HOME EDITION

The Evening Examiner

PROBABILITIES
Northerly winds, fair and quite cool. Saturday, easterly winds, mostly cloudy and cool.

IF IT WILL HELP PETERBOROUGH AND DISTRICT, THE EXAMINER IS FOR IT

VOL. LIX., No. 123 PETERBOROUGH, FRIDAY, MAY 27, 1927 PRICE THREE CENTS

Commons Approve Break Soviet Trade Agreement

REGULATIONS ARE PASSED BY CABINET

Opening of Some of the Liquor Stores Expected Around June 1st.

WILL DELIVER CASE.

Use System To Guard Against Any Fraud In Purchases.

TORONTO, May 27.— Attorney General Price yesterday afternoon gave out copies of the regulations approved by Order-in-Council under the Liquor Control Act. This is practically the final act so far as Order-in-Council is concerned until the date for proclaiming the Liquor Control Act is announced.

These regulations, which cover innumerable details in connection with the operation of the Act, will be published in the Ontario Gazette next Saturday and will then be effective. The final proclamation bringing the entire law into operation will probably be made on the following Saturday, according to Hon. W. H. Price, Attorney-General.

This will mean that, barring any hitch, the law will be in operation within two weeks.

Premier Ferguson at the same time stated that the Control Board was figuring on opening up some of its liquor stores to the public on or about June 1.

Beer may be bought at the stores for delivery up to a maximum of one case.

Against Fraud.

Fraud in the buying of beer and other liquor will be guarded against through the following system: The buyer must sign the order and his signature is compared with that on his permit. Serial numbers are to be on all bottles. These serials number seals will be distributed to all breweries for them to affix. Every serial number issued by the Government to the brewery must be accounted for, and in this way the liquor board will keep tab constantly on the breweries' stocks. The numbers and seals are not to be used to trace individual bottles to their source of consumption, though this could be done

Official Seal.

An official seal must be attached to all liquor in excess of 20-ounce containers kept for sale, which shall carry a serial number. There is also to be a seal for quantities less than 20 ounces. With the exception of liquor in jars, this seal will be similar to that affixed by the Inland Revenue Department. In the case of beer, the seal shall be the design of the crown sealer, bearing the words "Liquor Control Board Ontario."

Manufacturers of crown sealers must supply the Board with a monthly statement of their output to breweries. Unauthorized manufacture of official Liquor Board seals is prohibited under penalty of $2,000 or one month's imprisonment. If the offender be a corporation the penalty is from $2,000 to $5,000 fine.

Brewer's License.

A brewer's license will cost $2,500. Fee to be charged for a central warehouse license for storing beer in localities apart from where the brewery is situated will be $200 for each warehouse. Such warehouse may be established in any city or town approved by the Board. All warehouse employees employed in handling beer must have a license from the Board costing one dollar.

Purchaser's Name.

Any common carrier may convey liquor to the consumer either from the liquor store, central warehouse or brewery. The name and address of the purchaser must be shown on every package or receptacle.

Provision is made for a person to secure a permit from the Board to take delivery of beer purchased from the warehouse or brewery premises and transport it to some as a common carrier.

Hotel Proprietor.

A hotel proprietor may have and consume liquor in the rooms of the hotel occupied by himself as his own residence without having to register as occupant of the room.

Notice of every conviction under the Act is to be sent to the Board by the justice or magistrate and a fee of 50 cents is allowed for so doing.

May Not Advertise.

"No person shall sell or attempt to sell any light beer by means of any advertising whatsoever," reads one paragraph. This refers to 4.4 beer, which is sold in a restaurant on Sunday, but may not be sold in standard hotels on that day except for consumption with meals to guests. The hours of sale on other days shall be from 7 a.m. to 11 p.m.

Native Wine Permits.

Manufacturers of native wines must secure a permit from the Board to sell this product. For the balance of the fiscal year 1927 the cost of such permit shall be $100; for any other year or part of year the license fee shall be $200. Wine which contains any ingredients other than native-grown Ontario grapes or cherries and sugar shall not be sold in the province; native wine shall not be sold by any manu-

(Turn to Page 7, Please)

'IL DUCE' URGES ITALY TO MAKE PREPARATIONS

Italy Must Be Able To Mobilize Five Million Men, He Says.

CRUCIAL TIME COMING.

Will Have To Remain as Premier For Ten Years, He Says.

ROME, May 27. Canadian Press.—Benito Mussolini, who five years ago began his task under the Fascist banner of creating a new Italy, is convinced that he will have to remain at the head of the government for another ten or fifteen years. He is even ready to retain the premiership for a longer period if necessary to achieve the ideal Fascist state.

"It is a fundamental duty to perfect our armed forces," the Premier shouted. "We must at a certain time be able to mobilize five million men. We must be able to arm them We must fortify our navy and make our air force so strong and numerous that its roaring motors will drown all other sounds, its shadow hide the sun over Italian soil. We will be able then, between 1935 and 1940, when I believe there will be a crucial point in European history, finally to make our voice heard and see our rights recognized.

"If Italy wants to amount to something she must face the second half of this century with a population of at least sixty millions."

Italy's population is now about 42,000,000.

DREDGES PASS DOWN STREAM

On Way Down To Ottawa After 14 Years in Severn River Work.

NO MORE WORK THERE.

The flotilla of dredges, tugs, and scows owned by the Randolph MacDonald Dredging Company passed down the Trent Valley Canal this morning. The dredges have been up in the northern part of the canal since 1913. Last fall the company finished its contract on the Severn River and as no more contracts are being let for dredging on that part of the canal, the company started this Spring to move its fleet.

The top cone of the dredge had to be cut off to enable it to go under the suspension bridge. The fleet is going to Ste. Anne de Bellevue and then up the Ottawa River to Ottawa.

STRANGE DISEASE IS FINALLY FATAL

R. S. Peck, of Ottawa, Dies of Malady Which Puzzles Doctors.

OTTAWA, May 27 (Canadian Press)—Raymond S. Peck, director of the Canadian Government Motion Picture Bureou, died this morning, aged 41 years, from a disease which took the form of sleeping sickness and had some of the symptoms of meningitis.

Mr. Peck was seized with a malady a week ago which specialists from New York and other centres found difficulty in diagnosing.

Reject Large Legacy To Stay In Workhouse

CLEVELAND, Ohio, May 27 (AP)—George Schmidt, 60, a voluntary prisoner at the Warrensville Workhouse, near here, said today that he would reject a legacy of $30,000 because it would force him to leave his happy home at the workhouse.

"What could I do with $30,000?" Schmidt asked Superintendent Walsh. "I like it here and I don't think I could have a better home. No, I don't think I want to be bothered."

Tidings of the inheritance from a relative were carried to the workhouse by an attorney late yesterday. The lawyer intended to bring Schmidt into the city for the necessary formalities but Schmidt declined to come.

Schmidt completed a sentence for vagrancy last September, but at his request was permitted by Superintendent Walsh to remain at the workhouse, where he does odd jobs and continues amenable to the rules of the institution.

PASTOR CALLED TO CITY CHURCH FROM COLGATE

Rev. J. H. Sutcliffe, M.A., B.D., Will Come To Murray Street.

ARRIVES IN AUGUST.

Has Had Very Successful Pastorate at Large Church in Troy, N.Y.

Murray street Baptist church has extended a call, which has been accepted, to the Rev. J. H. Sutcliffe, M. A., B. D., of Colgate University, N.Y. Mr. Sutcliffe, who is very highly recommended by Dr. Thomas Wearing, (brother of Joseph Wearing, Dean of Theology at Colgate, was born at Philadelphia, Pa., 31 years ago, of English parentage. He is a strong preacher and previously held a singularly successful pastorate at Troy, N.Y., effecting a wonderful change for the better in what had been a very scanty evening attendance.

Mr. Sutcliffe is married and has one child.

The new pastor will take over his Peterborough charge in August when he will carry on the combined services of the George Street United and Murray street Baptist churches. Rev. J. E. Todd, pastor of George street, will conduct the services of both churches during the month of July.

THREE INJURED WHEN BUS TIPS

Miss Dorothy Worboy Cut About Face, Requiring Operation To-day.

OTHERS SHAKEN UP.

The big Comet bus of Cooney and Jopling turned over into the ditch about two and a half miles west of Norwood last night, injuring Miss Dorothy Worboy and badly cutting Miss Marion Timm and Mrs. C. Goodley, and shaking up other members of the party.

All Saints' Dramatic Club was returning from Havelock where a play had been presented and about 1.30, while making a right angle turn, the accident occurred.

The road at this point is very narrow and as the large bus came around the curve the bank gave away beside the back wheels causing the rear end to tip, which pulled the bus over into the ditch.

There were about twenty-eight passengers on the bus, which was driven by Stanley Maker. No panic occurred and cars were sent out from this city to bring the members in, after first aid by Dr. Sutton of Norwood. Miss Worboy, daughter of Mr. and Mrs. George Worboy of 586 Sherbrooke street, was seriously cut and was operated on this morning, in the hospital. Injuries to her face required many stitches. Miss Timm and Mrs. Goodley, although badly cut, were able to go to their homes.

Constable N. F. Maker and Dr. O'Brien went to the scene of the accident. Rev. J. D. Paterson, rector of All Saints' Anglican church, who was travelling in the bus, rendered first aid to those who were hurt.

Several other members of the party received minor cuts from the broken glass, and all were shaken up.

Everyone had to be rescued through the windows of the bus, and many are telling of thrilling escapes. It is claimed that the bus was travelling slowly at the time of the accident, which accounts for so few casualties.

DR. COHEN REMANDED.

Will Appear on June 7 For Hearing On Serious Charges.

TORONTO, May 27. — (Canadian Press.)—Dr. Benjamin Cohen of Toronto, was remanded until June 7, when he appeared this morning on charges of committing an abortion.

HAS BEEN RELEASED.

General Thadeus Rozwadousl Released Following Year's Detention at Vilna.

WARSAW, Poland, May 27 (Canadian Press).—General Thadeus Rozwadowski, Commander-in-Chief of the forces which defended former President Wojciechowski during the Pilsudski coup, has been released from Vilna Prison after a year's detention.

Everybody Must Help in Celebration of Jubilee If It Is to Be Proper Success, Says Ald. R. Denne

Great plans are being made by the directors for the big Jubilee celebration to be staged here on July First, but only with individual and organized aid can the directors accomplish their real object, that is to make it a huge success, and they are open for any suggestions from anyone.

In speaking to The Examiner this morning Roland Denne remarked that it was up to everyone to "get on the wagon" and assist in making this celebration the biggest that Peterborough has ever held. "As citizens of Peterborough, it is up to them to aid in every possible way," stated Mr. Denne, "and suggestions offered now would prove very essential to us, for anything in our power will be done to make it Peterborough's big year and big day."

A meeting will be held in the city Council Chamber on Wednesday night at 8 o'clock, and it is the committe's wish that anyone having any suggestions to offer will attend. A full programme of the events that will take place on July 1 will be published at a later date.

RUSSIANS FORMALLY ORDERED TO LEAVE ENGLAND IN 10 DAYS; NOTE DELIVERED THIS MORNING

British Mission in Moscow Will Be Recalled Immediately.

NO WAR INTENDED.

Simply Refusal To Have Dealings With Soviet, Says Baldwin.

LONDON, May 27 (Canadian Press).—The note severing relations between the Soviet and the British Governments was delivered at Chesham House, Soviet Legation, this morning. It requested the official Soviet representatives to leave and specified who of others will be allowed to remain to wind up the affairs of Arcos Limited, the Russian trading organization.

The British diplomatic mission in Moscow will be recalled immediately. It is understood the Soviet representative will be allowed about ten days to leave England.

The note was sent to Chesham House by special messenger, and delivered personally to M. Rosengolz, the Soviet Charge d'Affaires.

Simultaneously with its delivery, several trunks belonging to employees of Chesham House were loaded into taxicabs and started for the railway station.

Chesham House announced this afternoon that the German Embassy had agreed to look after the Soviet's interests here as part of a system of winding up diplomatic affairs which will require some months.

Part of the Chesham House staff will be divided between Paris and Berlin, the others returning to Moscow. Most of them, including Charge Rosengolz and other officials, are planning to leave in less than a week.

A spokesman at Chesham House told the Associated Press:

"Now that the note is delivered we know our fate. We wish it were possible to pull up stakes immediately and be on our way. We have no desire to remain in any country where we are not wanted. Naturally after six years' residence, it will require a little time to pack bag and baggage and also the official documents which are to be taken to Moscow."

Chesham House, which was formerly the Imperial Russian Embassy, was closed to the public this afternoon, its ten foot iron gates guarded by policemen.

Press Supports Cabinet

LONDON, May 27 (United Press).—The Conservative press today supported the Baldwin Government in its break with Russia.

Referring to Foreign Minister Austen Chamberlain's statement of the Government policy in the Commons yesterday, The Daily Mail, a leader in the anti-Red campaign, said Chamberlain "was able to give proof that Soviet agents in every part of the world have been employed to stir up British hatred."

"Britain recovers her honor and freedom by the decision of the Commons to expel the Soviet," it added.

The nation will welcome with relief the Commons' vote giving the signal to close a painful chapter in diplomacy, said the Conservative Daily Telegraph.

The Government's action was "a necessary measure of self defence," said The Morning Post, which added that a government which permitted the "Soviet conspiracies" to continue when these had been proven against the Russians would be "guilty of a gross breach of public trust."

No War With Russia.

LONDON, May 27 (Canadian Press).—Premier Baldwin made the emphatic declaration to-day that the breaking of diplomatic relations with Moscow "does not mean or imply war against Russia."

Addressing a mass meeting of women Unionists in Albert Hall the Premier said:

"Our rupture of diplomatic relations does not mean or imply war against Russia. It means what it appears to mean—that we do not intend to have any further political dealings with Moscow, but we are

(Turn to Page 16, Please)

Rockefeller Gives Money For Rheims

PARIS, May 27 (United Press)—John D. Rockefeller, Junior, has added 40,000,000 francs (approximately $1,000,000) to his previous $1,000,000 gift for restoration of the Rheims Cathedral and preservation of the Versailles and Fontainbleu Palaces.

Announcement of the gift last night came a few hours after Mass was celebrated for the first time since the war at the Rheims Cathedral, which already has been almost completely restored.

NANKING LEADERS REVERSE ATTITUDE

Order Vernacular Papers To Revise Policy Toward Great Britain.

LONDON, May 27 (Canadian Press).—"A sensational reversal" in the attitude of the Nanking authorities, which, he says, is likely to result in a complete satisfactory settlement of the Nanking incident for Britain, is reported by the Shanghai correspondent of The Daily Express.

He states that Quo Tai Chi, Foreign Commissioner in Shanghai of General Chiang Kai Shek, summoned the editors of the vernacular newspapers and instructed them to revise their editorial policy toward Great Britain, as efforts by Nanking leaders to resume friendly relations with Britain had every prospect of success.

TO-DAY'S EXAMINER

Local.

Comet bus wrecked on Norwood road. Page 1.

Wonders of Library are rediscovered. Page 15.

Masons enthusiastic in contemplating temple. Page 20.

Canada.

Liquor regulations passed by Cabinet. Page 1.

Soviet trade commissioner to Canada awaits orders. Page 2.

Bethany man has leg broken. Page 15.

Three nearly drown at Lakefield. Page 5.

Britain.

British House votes to sever relations with Soviet. Page 1.

Foreign.

Whitney, millionaire sportsman, leaves $151,000,000. Page 2.

France, Italy and Germany may break with Soviet. Page 2.

Editorial. Page 4.

Canada Terminates Agreement.
The Female Voice Choir.
Careless Campers.
Avoiding Accidents.
Keep Your Eye on the Ball. By Dr. Frank Crane.

Sport.

Leafs won from Rochester. Page 18.
Major League ball leaders. Page 18.
Local cricketer beaten on holiday. Page 6.

Financial. Page 17.

Wheat and corn rise following Liverpool.
Mine prices steady on featureless market.
Abitibi rises on Toronto exchange.
New York trend irregular.

Women's Interests. Page 13.

Fashions; Social News; Horoscope.

Features.

Health Advice. Page 4.
Sunday school lesson. Page 14.
Radio programmes. Page 2.

Want Ads. Page 19.

The market place of the community.

To-morrow.

	Rises.	Sets.
Sun	4.42	18.49
Moon	3.33	17.15

PREMIER AND PRINCE INTEND TO MAKE VISIT

Nothing Less Than General Election Will Prevent Canadian Tour.

ARRANGEMENTS MADE.

Baldwin Looks Forward To Change of Scenery as Tonic.

LONDON, May 27.—(British United Press.)—Not unless there is a political upheaval in Great Britain, which would mean a general election, will the Prince of Wales and Premier Baldwin change their plans about visiting Canada at the end of July. Rumors had been current that on account of the seriousness of the Russian situation one or both might be compelled to cancel the trip, or at least postpone it. Arrangements for the visit are nearing completion, and it is understood that the Prince has left everything to the premier, whose secretaries are responsible for all the details.

They will leave England on July 23. Mr. Baldwin is likely to remain in the Dominion for 17 days, and the Prince is expected to go to his ranch in Alberta.

SEEK REWARD IN MURDER CASE

Marmora People Ask For Investigation By Best Men Available.

EVERY CLUE SIFTED.

BELLEVILLE, May 27.—It is possible that a reward will be offered for information concerning the person or persons who committed the cold-blooded murder of Jerome Keene on or about February 17 in his little shack on the outskirts of Marmora Village.

Hon. J. R. Cooke, member for North Hastings, has interested himself in the case, and will take the matter up with the Attorney-General's Department with regard to offering the reward. Some residents of Marmora think that a petition will most likely be signed by all in that community asking the Government to send some of the ablest men in the Criminal Investigation Department to continue the search.

Inspector Lougheed yesterday stated that every possible clue was sifted to the ultimate end and every rumor whether with weight or without was also ferreted to its source, and all them led to nothing. "Not only were clues sifted, but even the flimsiest of suppositions were given attention, he said, and from observations of the officers who have been on the ground working on the case there is not one possible motive for the killing of this kindly old man."

WAR VETERANS ASKED TO AID

Convention Delegates To Be Met at Trains and Directed.

STARTING TUESDAY.

Any war veterans who can give Tuesday night and Wednesday forenoon, or part of them, to assist in the Convention are requested to communicate with the secretary, phone 141. It is desired to have all trains met so that the delegates may be directed to the places of registration. Members of the Legion can be of great assistance in this way if they can't get the secretary they may communicate with Doug. Fletcher, Reception Committee.

THE WEATHER

Although this is the 27th day of May, the temperature took a decided drop last night, and the freezing point (32°) was reached at my house, which is on high ground. In lower lying districts still lower was probably reached, and possibly damage was done. During May we have had 16 days on which rain fell, and the total up to the present time is 3.01 inches. Heavy rains have been prevalent in nearly all parts of the Dominion, and in some sections of the prairie provinces things are looking serious owing to the too abundant moisture.—W. P.

The average maximum salary for women teachers in the public schools in America is $2500.

Will Give Workingmen Golf Course Near Shop

BINGHAMPTON, N.Y., May 27 (AP)—George F. Johnson, shoe manufacturer, is about to put in operation a plan long under consideration to democratise golf.

"If golf is good for the tired business man," said Mr. Johnson, "it is good for the tired factory worker, and there is no reason why the factory worker should not have his share of the good things of life."

Mr. Johnson has leased a tract of land near Binghampton, accessible by street car, motor bus or automobile, which he will transform into a golf course at his own expense. Construction of the course is to begin at once.

A small fee is to be charged for the use of the clubhouse and golf sticks. Balls and other paraphernalia will be sold to the workers at cost.

It is Mr. Johnson's idea that a shoe worker employed in a factory on a machine all day can recuperate rapidly in the open air on a golf course during the long Summer evenings after the factory is closed.

PROGRAM FOR CENTENARY OF CHURCH DRAWN

Bishops of Toronto and Ontario Among Preachers at St. John's.

MANY MEMORIALS.

Visit of Governor-General To Be Conclusion of Month's Events.

Following is the programme of services and events arranged in connection with the Centenary of St. Johns church, in June of this year:

On Sunday, June 5th, the Lord Bishop of Toronto will preach and dedicate memorials and improvements at the morning service. The Ven. Archdeacon Davidson will preach in the evening.

On Sunday, June 12th, the Rev. Canon Plumptre, M.A., Rector of St. James' Cathedral, Toronto, will preach at both services.

On Friday, June 17th, there will be a public service in the church at 8 o'clock, at which the clergy of the Deanery, the City Council and officials, and the citizens generally, are invited. The Rev. Canon F. J. Sawers, M.A., Rector of St. Matthew's Church, Toronto, will preach.

On Sunday, June 19th, the Right Rev. Dr. C. A. Seager, Lord Bishop of Ontario, will preach at both services.

On Monday, June 20th, the big social event of the celebration will take place. At 5 o'clock a short service will be held in the church at which it is expected His Excellency the Governor-General will read the lesson at 5.15 p.m. His Excellency the Governor-General, will give an address from the steps of the church, not only to the people of St. John's, but to as many of the citizens as may wish to hear him. At 6 o'clock, a re-union high tea will be served in the Parish House.

During the evening an out-door address (weather permitting) will be given by Bishop Seager.

The Peterborough Rangers Band will be in attendance from 5 to 9 o'clock.

The following improvements have been made and memorials presented in preparation for the Centenary, in addition to the extension of the Parish House:

A new Altar Cloth by the Chancel Chapter.

An Altar Book by the Ven. Archdeacon Davidson.

Two pairs of Brass Candlesticks, by Mr. Harry Denne, in memory of his mother and sister.

A Communion Bread-box or Pyx, by Miss Margaret English in memory of her mother.

A Brass Tablet in memory of George Brown, for fifty years a member of the choir. Presented by the choir.

Book Markers and Brass Plate in memory of Margaret Wilson given by the W. A. and Women's Friendly Bible Class.

Pulpit Newel-Post Decoration, in memory of Margaret Wilson.

New Royal Blue Chancel and Sanctuary Carpet by the Chancel Chapter.

Matting on the nave of the church by the Church Women's Association.

A Tablet erected in memory of Margaret Archer by Miss Archer.

A pew to which perpetual right was secured by Captain Rubidge and recently in possession of Mrs. Hazen Ritchie of Vancouver, has been given with title thereto, by Mrs. Ritchie, to the congregation of St. John's.

Letters are being sent to the clergy of the Deanery offering to reserve tickets for as many of their people as may wish to attend on the 20th of June.

BRITISH HOUSE ADOPTS MOTION BY LARGE VOTE

Take Stand To Treat Labor Motion as Vote of Censure.

WOULD LOSE TRADE.

Put No Obstacles in Way of Legitimate Trading With Russia.

LONDON, (May 27 (Canadian Press). — The British Government's decision to break off diplomatic and trade relations with Russia was approved by the House of Commons last night after an exciting debate, when the House by a vote of 357 to 111 adopted a motion to this effect moved by Gervais Rentour, Conservative. His motion was in the following terms:

"This House, while appreciating the long forbearance of His Majesty's Government and their many efforts to maintain friendly diplomatic relations with the Soviet Republic in the face of acute provocation, applauds their decision to withdraw diplomatic privileges which have been so gravely abused, while at the same time putting no obstacles in the way of legitimate trading relations with Russia."

This outcome was already made certain early in the debate, when Sir Austen Chamberlain, Foreign Secretary, announced the Government's determination to treat the Labor motion, calling the ministerial policy in question and demanding an inquiry by a select committee into all the circumstances before such a grave decision was taken, as a vote of censure and further, intimating that unless the ministers obtained a vote of confidence in their policy toward Russia it would be their duty to resign and appeal to the country for a verdict.

Not Abate Propaganda

J. R. Clynes' contention in putting the Labor case before the House in the absence of Ramsay MacDonald, whose condition requires avoidance of the strain of a parliamentary debate, was that Russia should not be condemned unheard and that the policy the government was pursuing would deprive Great Britain of valuable trade, but would not abate Russian propaganda, but on the contrary, would be a first class advertisement for Communism.

The Labor resolution was as follows: "That, having heard the Premier's statement, this House is of the opinion that termination of the trade agreement with Russia and severance of diplomatic relations, would have serious international consequences, and close a promising avenue to the restoration of trade and industry and is therefore a policy to which the country ought not to be committed until the report of a select committee, based upon examination of all relevant documents and full inquiry into the facts, has been submitted to this House."

This motion was defeated after a lengthy discussion, by a vote of 367 to 118.

Much play was made by the speakers on both sides of the alleged £10,000,000 credit which was cancelled owing to the Arcos raid. Sir Austen Chamberlain brushed this aside, declaring that a year ago M. Rakovsky, former Soviet Charge at London, came to him with talk of even many more millions of orders.

"But," added Sir Austen, "what became of those orders when they were no longer required as an instrument of policy? They vanished into space."

Secretary's Arguments

The Foreign Secretary's main arguments were first, an emphatic denial that he had at Rome or Geneva tried to engineer an anti-Soviet bloc of nations; second, that the British Government had consistently co-operated with Europe in a policy of peace and conciliation, but that Russia was the only one among the nations that had consistently tried to frustrate that policy, and, third, that not only in Europe but in China and other countries Russia had pursued her baleful policy.

"The government," the Foreign Minister declared, "has striven to the utmost to maintain good relations with Russia, until they became a hollow sham, and has pushed its forbearance to a point where its further pursuit would be mere weakness."

Asserting that the government was content to rest its case upon the documents already disclosed, the secretary said that, nevertheless, the government had a mass of further information in its possession. As an example of this, he went on, "The House may have heard that the other day there was a demonstration in front of the British Embassy at Washington. That can be connected with instruction received from Russia that there should be demonstration of anti-British feeling in front of the British Embassies and Legations."

Canada claims t have the larg trading balance per head any nati in the world.

THINKS JAPAN SHOULD BACK CHIANG PARTY

Japanese Premier Believes That Nanking Government is Strongest.

WILL CONTROL CHINA.

To Hold Conference on China at Tokio on June 15th.

TOKIO, May 27. — The conference on China to which M. Yoshizawa, Minister to Peking, and other Japanese officials in China, have been summoned will meet here on June 15th. Since the conference was arranged its potential importance has greatly increased and it is likely to mark an important stage in the development of Premier Tanaka's China policy.

Events in China have moved rapidly since the change of government here five weeks ago, and Premier Tanaka is represented as having become convinced taht the time is approaching when Japan should recognize General Chiang Kai-shek's government and give it its moral support.

The Nanking government, he believes, embodies all that is healthiest and strongest in the Nationalist movement. It has freed itself from Russian influence and will apparently soon control the greater part of China, he thinks, and Japan, therefore can, and ought, to deal with it, the premier believes.

This policy was placed before Marquis Saionji, during Premier Tanaka's recent visit to Kyoto and gained that elder statesman's approval. Actual decisions will depend on the information which the delegates to the conference bring from China but all signs point to the substitution of a positive policy for former Foreign Minister Shidehara's passive neutrality.

Accepts Non-Intervention.

Baron H. Tanaka came into power with clear ideas concerning Japan's China policy. He accpts the principle of non-intervention and he holds that the Nationalist movement is the only live thing in China, but he refuses to carry his neutrality so far as to allow Nationalism to be made a cloak for the development of a subversive Russian policy.

He admits that Michael Borodin has been a valuable adviser to the Southerners and that he has assisted Canton to reach its present position but holds that Borodin has made China the tool of Russia's policy and has forgotten that Japan cannot afford to see China come under any foreign influence.

Accordingly when Baron Tanaka became Premier his first utterance was a warning that Japan could not remain indifferent to Communist influence in China and was prepared to cooperate with the other powers in opposing it.

Baron Tanaka believes that this warning has been heeded in China. Since it was spoken Chiang Kai-shek and the Communists have definitely parted. Chinese generals who were watching events, officials here say, have abandoned the Left Wing government at Hankow and Communist influence seems to be waning.

HOW SHE GOT RID OF RHEUMATISM

Knowing from terrible experience the suffering caused by rheumatism, Mrs. J. E. Hurst, who lives at 204 Davis Avenue, E236 Bloomington, Ill., is so thankful at having healed herself that out of pure gratitude she is anxious to tell all other sufferers just how to get rid of their torture by a simple way at home.

Mrs. Hurst has nothing to sell. Merely cut out this notice, mail it to her with your own name and address, and she will gladly send you this valuable information entirely free. Write her at once before you forget.

ENGLISH HEIRESS MARRIED

Miss Mary Ashley, daughter of the Rt. Hon. Wilfrid Ashley, Minister of Transport, and sister of Lady Louis Mountbatten, was married at St. Margaret's Church, Westminister, to Captain Alec Stratford Cunningham Reid, M.P. for Warrington. Miss Ashley and Lady Louis Mountbatten inherited a fortune of 6,000,000 pounds left to them by their grandfather, Sir Ernest Cassel, who was a great friends of the late King Edward. Picture shows the bride and bridegroom leaving after the ceremony.

LABOR CABINET AGAIN AT ODDS

Dissolution of Parliament Refused New South Wales Premier.

ELECTION IN SEPT.

SYDNEY, May 27.—Following weeks of political friction in the New South Wales Labor cabinet, Premier Lang yesterday requested Governor Dechair to dissolve parliament. The other ministers, however, with the exception of Mr. Lang's henchman, Willis, opposed any appeal to the people at this time, so the governor, being guided by a majority of the executive council, thereupon refused dissolution.

Premier Lang then tendered his resignation, but was recommissioned to form a new ministry conditional upon an early dissolution, which will be one year before it is scheduled.

To-day's events mark the climax of a long chain of domestic quarrels among the Laborites, which have extended for the past year.

Dissolution is expected in August, with a general election toward the end of that month or early in September.

OBITUARY.

RICHARD ANDREWS.

LAKEFIELD, May 27.—The death occurred very suddenly at 6.30 yesterday morning of Richard Andrews, at the home of his sister, Mrs. Fred Richardson. Mr. Andrews has lived all his life in Norwood, and at the time of his death was visiting Mrs. Richardson. He was down street the night before his death and was apparently in the best of health. He is survived by two sisters, Mrs. Richardson and Mrs. George Hamblin of Norwood, a half-brother. Mr. McMillan of Norwood, and a half sister, Mrs. Andrews of Norwood.

A short service was held yesterday afternoon at the home of Mrs. Richardson, conducted by the Rev. S. A. Kemp, and the remains were taken to Norwood, where interment will be made Saturday afternoon, with service at 2.30.

GLADYS JEAN RENNIE.

PONTYPOOL, May 27.—The sympathy of the community is extended to Mr. and Mrs. W. Rennie, owing to the loss of their baby daughter, Gladys Jean, who passed away in Peterborough Hospital. The funeral was held from the United church on Friday, the Rev. Walker officiating. Four little girls, Ethel Malley, Marjorie Jessop and Patsy and Olive Dunn acted as bearers. Interment took place in Pontypool cemetery. She leaves to mourn her loss beside her parents, one brother, Andrew, and one sister, Hazel.

JAPAN CONSIDERS SENDING TROOPS

Cabinet Discusses Despatch of 4,000 Men To North China.

TOKIO, May 27. United Press. — The dispatch of 4000 more Japanese troops to North China will be discussed by the Cabinet to-day. Cavalry and railway telegraph and transport corps would be included.

MANY MAROONED BY BACKWATERS

Failing To Heed Warnings Hundreds Flee Before Flood Waters.

NEW ORLEANS, La., May 27.—(Canadian Press.)—Hundreds of persons in the upper tip of Pointe Coupee parish were marooned yesterday by backwaters from the McCrea crevasse on the east bank of the Atchafalaya river as sweeping torrents streamed over a railroad embankment on which they had relied for protection.

Failure to heed flood warnings had kept the residents in the district until the backwaters became threatening. Hundreds of persons were brought out yesterday on the last train operated by the Texas and Pacific Railroad, but it left other hundreds, unable to leave except by boat. Wast deep water poured over railroad embankment a half mile north of Morgansea as the train left.

The rapid spread of the flood brought consternation to many who had remained serenely in the threatened area, confident that their homes would not be flooded and a steady stream of refugees poured from Pointe Coupee parish into concentration camps at Baton Rouge yesterday.

THREE CONTINENTAL POWERS MAY JOIN IN SOVIET RUPTURE

Paris, Rome and Berlin Been Investigating Activities of Communists.

PREPARE CASES.

Plan Existed Between Offices Break With Soviet Was Advisable.

PARIS, May 27. — There exists a possibility which may become more than a probability within the month that the principal nations of the Continent will follow the example of England in breaking off diplomatic relations with Moscow.

Interestingly enough, this possibility existed before the raid on the Arcos headquarters in London which led to Premier Baldwin's announcement in the House of Commons. For some months the Governments of London, Paris and Rome, as well as Berlin, have been gathering evidence of serious Communist efforts to undermine the Governments of those countries, and that in violation of pledges given by Moscow when de jure recognition was extended to the Red regime.

There existed between the London and Paris Foreign Offices a plan to convince not only Italy, but Germany as well, that a break with the Soviet Union was advisable. Two months ago Premier Mussolini began to fall in line, and pressure, or rather persuasion, was brought to bear on Germany, when the Right side of the British Government, led by Winston Churchill, forced action in London. As matters stand now both Paris and Rome are preparing a case against Soviet Russia similar to that which the British Prime Minister presented.

Aimed First to Convince Berlin.

Both M. Briand and Sir Austen Chamberlain had wished to wait until Germany was convinced of the wisdom of such a step. These two statesmen have been pushing the policy of Locarno in Europe and that policy made it quite plain that any joint step by France and England, whether or not Italy joined it might have results brinering Berlin and Moscow closed together at the expense of the Locarno plan. This they both wished to avoid. Sir Austen's hand was forced in London.

Now M. Briand, probably with the agreement of Premier Mussolini, is planning to bring Dr. Stressemann, the German Foreign Minister, around to his point of view, namely, that if a clear case of Soviet Russia plotting against the Government of any country can be made out, diplomatic relations should be broken off. M. Briand will see Dr. Stressemann in Geneva at the meeting of the League Council next month as will Sir Austen also, and in diplomatic quarters it is expected that they will work toward common action toward Moscow.

Poincare Pushes Soviet Issue

Apparently the Poincare Government is going to bat on the issue raised by the activity of the Communist deputy, M. Doriot, in China. So far, the Chamber committee has refused to raise the parliamentary immunity of M. Doriot, but Poincare has made it plain that the issue must come before the Chamber and every one take his responsibility.

The Minister of Justice, Louis Barthou, appeared before the Chamber committee and asked that the Government be authorized to try M. Doriot for sedition and plotting against the Government, since part of his propaganda called for an uprising in Indo-China.

The issue which must come before the Chamber," said M. Barthou, "is whether immunity of Parliament should be extended to agitators who boast of receiving their orders from abroad, or whether we must insure for all full respect of our laws and national security."

Two Men Are Killed In Fall From Roof

WILKESBARRE, Pa., May 21. — (A.P.)—Two men were killed, two were unaccounted for last night and nine others were injured in a fall of roof, followed by an explosion in the Woodward mine of the Glen Alden Coal Company here yesterday.

The bodies of Herbert Mensch, of Forty Fort and Felix Klosiko, of Edwardsville, were removed late yesterday. Search for Henry Carpetner, fire boss, and William Evans, section foreman, has failed to locate them. The nine injured, many of them burned, were taken to the Nesbitt Hospital.

The squeeze occurred about 800 feet underground and followed a week's effort to prop up the roof in the 1 and 2 west gangways in No. 3 shaft. The workings affected lie directly under the flood-swollen Susquehanna river and miners who came from the mine said they had heard rumblings just before the fall occurred.

NEW MRS. HILL.

This is the new Mrs. Hill. A few minutes after being granted a divorce from his first wife, Walter Hill, son of the late railway builder, James J. Hill, married Mildred Richardson, former Ziegfeld Follies star, at Livingston, Mont. Miss Richardson is the daughter of Mrs. C. R. Meyers of Long Island, N.Y. Her father, W. Earl Richardson, is a financier of Saskatchewan.

Police Conduct Hunt For Canadian Singer

BEMIDJI, Minn., May 27.—(A.P.)— City and county officers here were conducting a search for Cyril Rice, Canadian singer, who escaped from a train at Sagley, Minn., Wednesday, as he was being taken to Grand Forks, N. D., from Ashland, Wisconsin by Deputy Ed Hough, to answer charges of cashing worthless checks. Communicating with the Sheriff's office here to-day by phone Hough said that Rice had been traced to within two or three miles of Bemidji. In escaping Rice leaped from a window of the wash room as the train was pulling out of Bagley.

NEWS OF BETHANY

BETHANY, May 23.—Mrs. Roy Jarvis and children, of Guelph, visited her parents, Mr. and Mrs. John Sisson, for a few days last week.

Mr. and Mrs. Jeff Davis and daughter, Mildred, also Mr. and Mrs. Sid Johnston and son, Kenneth, of Peterborough, motored to Bowmanville on Sunday to visit Mr. and Mrs. Lloyd Davis.

Mrs. Coulter, Mr. Jemison, Mr. Flett and Miss Hazel Jackson, of Peterborough, were guests of the Jackson family on Friday.

Mr. Fred Brereton and family, of Toronto, visited friends in the village on Monday.

Rev. and Mrs. A. Poulter were business visitors to Peterborough on Tuesday.

Mr. and Mrs. R. W. Price, Mr. and Mrs. Bert Monk and Mr. and Mrs. St. John, were visitors to Peterborough on Wednesday.

Mrs. Walter Fitch, who has been visiting with friends in the community, recuperating from a serious operation performed in Toronto several months ago, has started on her return journey to her home in Dunkirk, Saskatchewan, while in the village she visited her aunt, Mrs. Arthur Flack.

The members of the Women's Institute gathered on Tuesday afternoon on the town hall grounds and planted shrubs, flowers, etc. They also raked the grass, altogether the place looks much improved.

The fire bell was erected on Wednesday by Mr. Nelson Whitesides.

Mrs. Alfred Driver spent Thursday with the Misses Kelly's in Cavan.

NEW HOTEL.

The latest addition to the chain of Canadian Pacific hotels, the Hotel Saskatchewan at Regina (above), was officially opened on May 24 by E. W. Beatty, president of the C.P.R. The new hotel is a modern ten-storey building, faced with Tyndal stone quarried in Western Canada.

Sunken Treasure of Schooner "Jeune Henri" Goal of Divers Planning to Explore Reefs

ROCHEFORT, France, May 27 (Canadian Press).—Sunken treasure, reputedly a huge fortune, is the goal of divers who plan to explore the dangerous reefs of the Ile de Oleron, off the West coast of France. The treasure consists of many boxes of diamonds, gold and other precious metals sunk in the wreck of the three-masted schooner "Jeune Henri."

The fortune was the result of the thirty-year residence in the United States of the Compte de St. Paul, Lord of the Vendee, who fled to the United States during the French Revolution. For years he submitted to the usual tribulations of the pioneer, but finally lucky investments brought him an immense sum of money. Then he decided to return to his native country.

The "Jeune Henri" met with fair weather until just off the French coast, when a tremendous storm drove her on the reefs of Oleron. The Count and his family escaped, but the gold was lost and the wealthy emigree died a short time later in poverty. Now an enterprising company of divers is seeking to locate the treasure.

WHITNEY LEFT 150 MILLIONS

Had Made Charitable Donations Totalling $100,000,000 in 25 Years.

GREAT SPORTSMAN.

NEW YORK, May 27. — (United Press.)—Payne Whitney, 51, millionaire sportsman, who died suddenly Wednesday, after collapsing during a game of tennis, left a fortune of from $150,000,000 to $200,000,000, it was estimated yesterday.

Many friends of Whitney, who was a brother of Harry Payne Whitney, were surprised to learn of the extent of his fortune, although in 1924 he paid an income tax of $2,041,951, third largest in the country, being exceeded only by the taxes paid by John D. Rockefeller and Henry Ford. In 1925 his tax was fifth largest.

It was also revealed that Whitney was one of the nation's greatest philanthropists, one close friend, who preferred to remain anonymous, estimating he had given away close to $100,000,000 in the last twenty-five years.

Whitney was a familiar figure at race tracks. Mrs. Payne Whitney, the former Helen Hay, of Washington, is proprietor of the Greentree stables, and Whitney himself owned several horses.

Funeral services will be held at Christ church, Manhasset, at 12.30 p.m. to-day.

NARROW ESCAPE FROM ACCIDENT

W. M. Fowld's Clothing Catches in Machinery of Elevator.

HASTINGS, May 27. — H. M. Fowlds met with what might have been a serious accident on Thursday. While in the grain elevator working down stairs at the shaft the sleeve of his coat came in contact with the shaft, and the machinery being in operation, he was drawn quickly towards the shaft. One of the employees, Charles Lynch, came to his assistance and it took all the strength of the latter with what assistance Mr. Fowlds could give to disengage him from the machinery. It was impossible to shut down the machinery as that task had to be done upstairs in the main part of the elevator.

No bones were broken and no flesh torn in the accident, but the muscles and ligiments are badly strained and a considerable part of his clothes was torn off.

Medical aid was summoned and the patient is doing nicely but it is necessary for him to remain in bed.

MAGNESIA BEST FOR YOUR INDIGESTION

Warns Against Doping Stomach With Artificial Digestents

Most people who suffer either occasionally or chronically from gas, sourness and indigestion, have now discontinued disagreeable diets, patent foods and the use of harmful drugs, stomach tonics, medicines and artificial digestents, and instead, following the advice so often given in these columns, take a teaspoonful or four tablets of Bisurated Magnesia in a little water after meals with the result that their stomach no longer troubles them, they are able to eat as they please and they enjoy much better health. Those who use Bisurated Magnesia never dread the approach of meal time because they know this wonderful anti-acid and food corrective, which can be obtained from any good drug store, will instantly neutralize the stomach acidity, sweeten the stomach, prevent food fermentation, and make digestion easy. Try this plan yourself, but be certain to get Bisurated Magnesia especially prepared for stomach use.

RADIO PROGRAMS

FOR SATURDAY, MAY 28

SIX O'CLOCK.

WENR (266) Chicago—Organ; soloists; stocks.
WGN (303) Chicago—Markets; children's program; concert.
KDKA (309) Pittsburgh—Radio club; concert; address.
WLS (345) Chicago—Markets; organ; sports; orchestra.
CKCL (357) Toronto—Concert.
WMAQ (447) Chicago—Organ.
WJZ (454) New York—Orchestra.
WEAF (492) New York—Orchestra.
WNYC (526) New York—Police quartet; scores; banjo trio.
KYW (536) Chicago—Uncle Bob.

6.30 O'CLOCK.

WIBO (226) Chicago—Baritone.
WHK (273) Cleveland—Serenaders.
WGY (379) Schenectady—Music.
WMAQ (447) Chicago—Orchestra.
KYW (536) Chicago—Concert.

SEVEN O'CLOCK.

WIBO (226) Chicago—Ensemble.
WABQ (265) Philadelphia—Serenaders; Senator Hassenpfeffer.
KDKA (309) Pittsburgh—Concert.
WGBS (316) New York—Orchestra.
WBZ (333) Springfield—Pop concert.
WLS (345) Chicago—Barn dance.
WJAY (441) Cleveland—New popular songs.
WJZ (454) New York—Godfrey Ludlow's radio evening.
WEAF (492) New York—The Week-Enders.
WJR (517) Detroit—Ensemble.
KYW (536) Chicago— Home-lovers' hour.

7.30 O'CLOCK.

WIBO (226) Chicago—Character stories.
WPCH (273) New York—Radio dogs.
WHK (273) Cleveland—Male chorus.

EIGHT O'CLOCK.

WPCH (273) New York—Soloists.
WORD (275) Chicago—Recital.
WGBS (316) New York—Navy memorial services.
WMCA (341) New York—Boxing.
WGY (379) Schenectady—Musical.
WLW (422) Cincinnati—Calliope; quartet; orchestra.
WMAQ (447) Chicago—Photolog.
WEAF (492) New York—Hits and bits by the musical comedy troupe.
WIP (508) Philadelphia—Memorial service.
WNYC (526) New York—Violinst.

8.30 O'CLOCK.

WHK (273) Cleveland—Quartet.
WHAS (400) Louisville—Concert.
WJAY (441) Cleveland—Pianist.
WMAQ (447) Chicago—Woman's world fair.

NINE O'CLOCK.

WLAC (285) Nashville—Band.
WHK (273) Cleveland—String duo; soloist.
WPG (300) Atlantic City—Vocal and instrumental; orchestra.
WGN (303) Chicago—Grand opera.
WTAM (389) Cleveland—Ev Jones and his gang.
WSB (428) Atlanta—Atwater Kent hour.
WJAY (441) Cleveland—International hour.
WJZ (454) New York—Keystone duo and orchestra.
WEAF (492) New oYrk—Dance orchestra.
WCFL (491) Chicago—Musical.
WIP (508) Philadelphia—Orchestra.

TEN O'CLOCK.

WHK (273) Cleveland—Wandering harmony krew.
WGN (303) Chicago—Musical.
WMCA (341) New York—Orchestra.
WMAQ (447) Chicago—Orchestra.
WOR (450) Newark—Orchestra.
WQJ (447) Chicago—Popular.
WEAF (492) New York—Rolfe's Palais D'Or orchestra.
WOW (526) Omaha—Soloists.

10.30 O'CLOCK

WPG (300) Atlantic City—Dance.
KYW (536) Chicago—Carnival.

ELEVEN O'CLOCK.

WPCH (273) New York—Saturday nighters.
WLIB (303) Chicago—Organ; orchestra; waltz time.
WABC (316) New York—Midnite medley.
WOW (526) Omaha—Orchestra.

11.30 O'CLOCK

WJR (517) Detroit—The merry old chief and his tribe.

BANK CLEARINGS.

Winnipeg	$42,456,522
Brandon	462,464
Fort William	794,545
Medicine Hat	194,199
Prince Albert	320,294
Edmonton	4,698,623
Saskatoon	1,540,959
Regina	3,209,332
Moose Jaw	942,042
Lethbridge	363,193
Vancouver	15,894,359
Victoria	1,722,393

RAINS DELAY SEEDING.

Many Farmers In Emily Held Up By the Wet Weather.

EAST EMILY, May 27.—The recent heavy rains which have fallen in this locality have been a great drawback to the farmers who are not finished seeding. There are quite a number of the farmers finished with their spring seeding, so they don't have to worry so much about the wet weather.

SAYS AWAITS INSTRUCTIONS FROM RUSSIA

Longin F. Guerus Unable To Indicate What Action Would Be Taken.

BREAK IN RELATIONS.

Could Not Say Whether Would Be Possible To Continue Trade.

MONTREAL, Que., May 27 (Canadian Press)—"I have asked my government for instructions, and pending a reply I am unable to indicate what action is to be taken," said Longin F. Guerus, Soviet trade commissioner to Canada, last evening when asked by the Canadian Press what his next step would be in view of the severance of relations between Canada and Soviet Russia. Whether it would be possible to continue to trade or not Mr. Guerus could not say. "Previously," he declared, "I was the official representative of the Soviet government in Canada, buying on their behalf and trading in their name. Now—I am plain Mr. Guerus, with no standing whatever as far as the Canadian government is concerned, consequently I can not now act in trade matters in the name of Russia."

Mr. Guerus told of his interview with Premier Mackenzie King at Ottawa Wednesday. He had urged the Prime Minister very earnestly, he said, to give him (Mr. Guerus) a chance to allow his government to probe the charge laid by the British government, but the prime minister had taken the stand, said the Soviet commissioner, that although there was no accusation against the activities of the trade delegation in Canada, information furnished to the Canadian administration by the British government had been of a nature that justified the Canadian government in taking the step they did.

Canada was in partnership with Great Britain, the prime minister had declared, said Mr. Guerus, and had adhered to the trade treaty which did not now exist. The abrogation of the treaty by Great Britain rendered it nugatory in Canada Soviet Russia was placed on the basis of still being able to trade in Canada, but the Russian government was considered as not now having any official representative in this country.

Reads Despatches

Mr. Guerus went over the despatches from London which gave the speech of Right Hon. Stanley Baldwin in the House of Commons, and said that when he read of the incident where the Scotland Yard officials had found instructions with regard to establishing Communist cells among seamen, he "blushed for Mr. Baldwin." The British Prime Minister had quoted from a letter allegedly addressed to Dzerjinsky, the date of which was November of last year. Dzerjinsky had died last July, so that apparently the writer of that letter was communicating with a dead man, said Mr. Guerus. The trade commissioner intimated his opinion that this letter was a fake.

Telegram Is Fake

He spoke of the telegram regarding Michael Borodin and pointed out that the officials at Arcos House had invited the British government to search the files of the Central telegraph office for this telegram. The British government would find, said Mr. Guerus, that no such communication existed.

As far as correspondence with Arcos House was concerned, Mr Guerus asked if it was reasonable to make a person responsible for the letters written to him by someone else. If the mounted police ever raided the Soviet headquarters in Montreal they would find some startling letters, he said—in fact, he had shown some of them to Mr Mackenzie King himself. But he Mr. Guerus, could not accept responsibility for anything written to him by outsiders.

The Soviet trade commissioner deplored the step taken by the Canadian government. Within the last eight months, he said, trade between Canada and Russia had increased two hundred and fifty per cent and now stood at $3,000,000 for that period He felt that the loss of Russian trade would be a serious thing, and asked why Canada should arrogate the treaty in such a manner because of allegations which, he declared, had not been proved.

Lyrics Of Life

(By Douglas Malloch.)

THE MIDDLE OF THE WEEK.

My man imagines that he seems
His best in Sunday gear,
But there's a time he never dreams
My man is twice as dear.
I like him when he's Sunday dressed
And off to kirk we go,
But when I really love him best
He'd be surprised to know.

For, oh, I think I like him more
I love him better still,
When I can see him at the door
A-coming from the mill.

There may be grease upon his cheek,
And common clothes are his,
But in the middle of the week
He seems the man he is.

And all the while he's cleaning up
He talks of this and that,
And then we all sit down to sup,
And then we sit and chat.
I like his arms around me then,
I love his hungry kiss;
Let others have their fancy men,
Give me a man like this.

(Copyright, 1927, Douglas Malloch.)

BRINGING UP FATHER

By Geo. McManus

OLD MASTERS

All loved and lovely women dear
to rhyme:
Thais, Cassandra, Helen and their
fames,
Burn like tall candles through forgotten
time,
Lighting the Past's dim arras with
their names.
Around their faces wars the cage
dark
Wherein all other lights are sunken now,
Yet, casting back, the seeker still may
mark
A flame of hair, a bright immortal
brow.

Surely, where they have passed, one
after one,
Wearing their radiance to the darkened
room—
Surely, newcomers to Oblivion
May still descry in that all-quenching
gloom,
Rare faces lovely, lifted and alight
Like tapers burning through the windy
night.

—David Morton: "Immortalis."

ROBT. FAIR CO. LTD.

PHONE 145

Here are special inducements for you to do your shopping here tomorrow. We offer you only the highest standard quality of merchandise at special prices. Store opens at 9 a.m.

DOUBLE DAMASK NAPKINS
24 x 24-inch. Regular $10.00 dozen, for, each 40c

PRINTED COLORED BED SPREADS
Specially suitable for the summer cottage. Light weight. Large size. Very handsome design. Special price, $2.39

AUTO RUGS
Reversible design, with fringed ends. Good size. Special price $2.65 $3.00

35c OXFORD SHIRTING
Special patterns for men's shirts and suitable for boys' blouses. 28-inch. Yard 29c

72-INCH SHEETING
Bleached and Unbleached Sheeting. Both good qualities that sell at 50c. Sale price, yard 39c

ENGLISH SHEETS
An A1 quality, with deep hems. Size 2 x 2½ yards. Regular $2.25. Sale price, each .. $1.98

"WABASSO" CIRCULAR PILLOW COTTON
42 and 44-inch. Regular 45c, for, yard .. 35c

32-INCH IMPORTED GINGHAM
A big special for Saturday. Plain colors and a big range of stripes and checks. Regular 29c ..... 5 YARDS $1.00

ROLLER TOWELLING
All-linen, in white with border. Regular 20c. Saturday, yard 15c

PILLOW CASES
"English" make, with deep hem. Sizes 40 and 42. Regular 40c. Saturday, each 29c

$1.00 UNCRUSHABLE DRESS LINENS
The real "Irish" Dress Linens in 12 of the wanted shades. 36 inches wide. Special price, yard 75c

LONGCLOTH COTTON
34-inch, good quality, that sells at 20c. Saturday, yard 15c

LADIES' $1.25 SILK HOSE
Perfect quality and 12 spring shades to select from. Saturday at, pair 75c

GEORGETTE AND CREPE SCARFS
They come with painted ends, in a wide range of shades. Regular $1.75. Saturday for $1.39

CHILDREN'S COTTON HOSE
They come in black, white and sand. Sizes 5½ to 10. Special Sale price, pair 25c

BEACH CLOTH
A1 quality. We are showing 8 shades at this price. 36 inches wide. Per yard 50c

PRINTED PERCALES
36-inch, in a wide range of small patterns. Regular 39c. Saturday, per yard 29c

OVERSIZE VESTS
Ladies' Extra Large Size Vests with short sleeves. Special for Saturday at, each 65c

DISTINCT BARGAINS THAT STAND OUT PROMINENTLY IN WOMEN'S AND MISSES' COATS
Smartly styled in fine Poiret twill, charmeen and tricotine, with trimmings of summer fur, tuckings, strappings and pleatings. Sizes 16 years to 42 bust. Formerly priced at $25.00. Saturday for $17.95

WOMEN'S AND MISSES' BLACK SATIN COATS
In straight-line styles, with inserts that contrast the light and dark side of the satin, with trimmings of grey and white waved coney. Silk lined throughout. Sizes 16 years to 40 bust. Regular price, $45.00. Saturday specially priced at $34.50

A GROUP OF TWEED COATS
In attractive weaves, showing a variety of styles in tailored and belted effects. Sizes 16, 18 and 20 years. Formerly $15.00. Saturday $15.00

BLOOMERS
Ladies' sizes, in pink and peach colors. Special one-day price on Saturday, pair 39c

LADIES' VESTS
They come in peach, pink, white. Different styles. On Sale Saturday at, each 25c

BLOOMERS
Children's Summer Bloomers in pink. Very special price for Saturday, pair 25c

SUMMER DRESSES IN FUGI SILK
Also plain and printed crayshene. Showing a number of distinctive styles with tuckings and pleatings, in one and two-piece styles. Sizes 16 years to 42 bust. Priced from ..... $4.95 to $11.50

SILK KNIT STEP-INS ON SALE TOMORROW
Beautifully trimmed with lace, in colors of mauve, peach, beige, poudre blue, rose, white, sea green and pink. Regular $2.25. Saturday special .. $1.49

34 Inch 15c Good Quality Factory Cotton for 10c Yd.

NO PHONE ORDERS, PLEASE, FOR THIS ITEM

90c FLOOR WAX, 65c
Johnston's and Old English Floor Wax, for floors, furniture and linoleums, in pint jars and 1-lb. cans.

INLAID LINOLEUM, $2.50 QUALITY, FOR $1.35 SQ. YARD
Best make Scotch Inlaid Linoleum, in block designs, suitable for kitchens or bathrooms. We can recommend this to you for long service. 2 yards wide.

2 YARDS WIDE FLOOR OILCLOTH, REGULAR 75c, FOR 50c SQ. YD.
English Oilcloth of extra high grade that will give long service. 2 yards wide. Take advantage of this special Sale price tomorrow.

SALE OF RAG RUGS, 69c AND 98c
Reversible designs, with fringe and stencilled borders across the ends. Suitable for bedrooms or bathrooms.
24 x 36 inches for ...69c
27 x 54 inches for ...98c

PONGEE SILK
Natural shade. For dresses, and also used for curtains. 33-inch. Regular 65c, for, yard 49c

SILK COATING
Fancy Black Coating, 36-inch, 2 patterns. Special Sale price for Saturday, yard $2.25

SPORT PLAIDS
Imported Fancy Sport All-Wool Plaids, fine light weight, 38-inch, for, yard $1.50

DUCHESS SATIN
Black only, has deep lustrous finish, 36-inch. Regular $1.59, for, yard $1.25

CRAIG ENTERS PEERAGE.

Ulster Premier Becomes Viscount Craigavon—Takes Oath of Office.

LONDON, May 27.—(Canadian Press).—Viscount Craigavon, formerly Sir James Craig, now is not only the Premier of Ulster, but a full fledged member of the British House of Lords.

Recently elevated to the peerage, he was introduced to the Upper House of Parliament and took the oath on Wednesday afternoon with Vircount Charlemont and Viscount Bangor as sponsors.

English or American Style 2 or 3-Button Sack Suits

All Wool Imported Fabrics

Made to Measure

$24

Canada's Greatest Tailoring Value
Satisfaction Guaranteed or Money Back

THE REGENT TAILORS

326 George St.

If you live out of town write for samples and self-measurement form. We can fit you perfectly by mail.

TYPHOID FEVER EPIDEMIC OVER

Will Be Completely Stamped Out in Short Time, Says Official.

MONTREAL, May 27.—(Canadian Press).—Positive assurance that Provincial intervention in the typhoid situation has resulted in suppression of the source of infection and in preventing the occurrence of new cases was given by the Hon. Athanase David Wednesday. The Provincial Secretary stated that he and his officials were convinced that the source of infection had been located and cut off absolutely; that adequate remedial measures were being taken; and that within one month the epidemic will be completely stamped out.

ASSEMBLE FLEET TO AID REFUGEES

Rescue Workers Prepare To Take People Out of Danger Area.

NEW ORLEANS, La., May 27.—(Canadian Press).—Fleets of boats were being assembled in the area of the break in the Atchafalaya River at Moora Pointe, Coupee Parish, Wednesday night to aid those who have refused to leave in the face of warnings of their danger.

Hundreds of persons in the Parish clung to their homes as the flood waters moved up on them. One hundred and fifty square miles of land had been inundated since the break early Tuesday. More rapidly than had been expected, the torrent, pouring through the broken barrier, had spread over swamp lands and extended in a gradually expanding lake for more than 20 miles south of the breach.

You'll notice that well-dressed men wear—

Invictus

THE BEST GOOD SHOE
—always keeps the shape—

J. T. STENSON & SONS—Exclusive Invictus Agent

MORE HONORS FOR AVIATOR

Foch and Joffre Praise Lindbergh—Guest of Aristide Briand.

VETERANS PAY TRIBUTE.

PARIS, May 27.—(Canadian Press).—Capt. Charles Lindbergh was the honored guest yesterday of two famous Marshals of France, Foch and Joffre. He also found time in the day's busy programme to make a trip to the Hotel Des Invalides to greet a delegation of Belgian war wounded who have been visiting Paris.

After a visit to Versailles he was the guest of Aristide Briand at the Ministry of Foreign Affairs.

"Your effort has been a great one," Marshal Foch told the New York-Paris flier, "because it shows what a young man can do when he is well prepared for his attempt and has the courage to see it through."

Presenting Lindbergh with his photograph, the Allied Generallissmo said: "It isn't the picture of a pretty girl, but the picture of a friend."

Lindbergh's visit to Marshal Joffre was more or less impromptu. The hero of the Marne threw his arms around the airman and kissed him on both cheeks. The airman was much touched by the reception given him by the Belgian wounded. "You're a great boy," said one, while another chimed in, "You are the greatest flier in the world."

CONTROL BILL LAW NEXT WEEK

Will Probably Be Proclaimed in Ontario Gazette on June 4.

STRICT WITH TOURISTS.

TORONTO, May 27.—(Canadian Press).—Further regulations under which the Liquor Control Act of Ontario will be administered were approved by the Lieutenant-Governor in Council yesterday afternoon, and it was indicated that the final proclamation bringing the law into effect will be made on Saturday, June 4. The regulations adopted yesterday cover numerous details in connection with the operation of the law, and will be published in The Ontario Gazette on Saturday next when they will be effective.

The Ontario Liquor Board has no intention of issuing liquor permits to tourists in the immediate future, D. B. Hanna, the Chairman, stated yesterday.

People who come across the line for the express purpose of indulging in a "blow out" will be disappointed, the Chairman intimated. Liquor cannot be purchased without permits, he pointed out, and only bona fide travellers and tourists will be able to obtain these certificates.

BETHANY SCHOOL HAS CELEBRATION

Empire Day Is Observed In a Fitting Manner By Children.

BETHANY, May 27.—The scholars of the Public School celebrated Empire Day on Friday afternoon. An interesting program of music, readings and recitations was given, under the directions of the teacher, Mrs. Ida Carscadden, Miss Leone Dawe acting as chairman for the occasion. The pupils of the Junior room and their teacher, Miss Olive Nelson were invited to attend as guests of the Senior room. All spent an enjoyable afternoon.

The Ladies' Aid of the United church held its May meeting at the home of the president, Mrs. F. C. Dawe on Friday afternoon; eighteen ladies were present, Mrs. Dawe presiding. After the devotional period and reports it was decided after discussion to hold the annual garden party on the church lawn, Friday, July 8. Committees were appointed to arrange for program, etc.

Mrs. George Spencer invited the society to meet at her home in June.

Mrs. Dawe, assisted by Mrs. William Byers, served a dainty tea and a social half-hour was enjoyed.

On Friday evening the members of the Women's Institute and their friends held a public meeting in the town hall, when Mrs. Lowe, R.N., of Toronto, representative of the Department of Agriculture, addressed the ladies. Mrs. E. Reynolds, newly elected president, was in the chair. Miss Laura Morton, accompanied on the piano by Miss Gladys Fierheller, gave two vocal numbers. An instrumental, "The Flash Light" was played by Miss Doris Driver.

The president then introduced Mrs. Lowe, who spoke on "Institute Work" and "The Value of Self Control." Mrs Lowe also gave some very valuable hints on first aid work, which were greatly appreciated. Mrs. Lowe also explained that a course in Home Nursing would be given free of charge if the Institute members desired it. A brief report of the local work was given by the secretary. While in the village Mrs. Lowe was the guest of Mrs. Arthur Flack.

Do men and women with the best brains come from cities? A French scientist has for many years been studying the lives and birthplaces of his famous countrymen, and has come to the conclusion that Paris alone has produced nine times as many men of brains as All the rest of France put together.

In the Nile Valley have been found serpents forty feet in length.

STRAWBERRY SOCIAL TO BE HELD IN JUNE

Omemee United Ladies' Aid Holds Regular Meeting.

OMEMEE, May 27.—The regular monthly meeting of the Ladies' Aid of Trinity Church was held in the Sunday school room on Thursday afternoon. Many items of business were discussed, following the opening exercises in which the president was assisted by Mrs. Overholt in the reading of the Scripture lesson found in Psalm 5.

The treasurer's report showed a balance on hand of $271.43. Several bills were presented for flowers sent to the sick and small furnishings for the parsonage, and a motion was passed instructing the treasurer to pay them.

It was decided to hold a strawberry festival some time in June.

Mrs. A. Rutherford and Mrs. R. H. Williamson were appointed a committee to purchase some new silverware.

The renovating of the walls and ceiling of the Sunday school room was discussed at length, but was left over for another meeting.

The meeting closed with prayer by Mrs. H. Lamb.

BURNBRAE Y.P.S. GOES TO STIRLING

Young People of Presbyterian Churches Have Enjoyable Joint Meeting.

BURNBRAE, May 27.—The young people of St. Andrew's, Burnbrae, visited with the society of St. Andrew's Stirling, on Friday evening, and report a most enjoyable evening. The Burnbrae folks put on the program after which the Stirling young people served lunch and a happy social hour was spent.

In spite of almost continuous rain one realizes that spring is surely here, with the early fruit trees in blossom, and the whole countryside a riot of color. The warm showery weather has been ideal for rapid growth, and spring crops, fall grain and hay and clovers are all coming along in fine style. A bountiful hay crop is almost assured now, while with reasonable weather through June the early grain should be good also. Some few fields that were not sown two weeks ago will not likely be seeded this year as the ground is very wet. Little or no corn has been planted, with the exception of garden varieties, as the land is hardly in shape for the thorough cultivation necessary for successful corn-raising.

With cows out on pasture the milk-flow is increasing rapidly and should be well-sustained, as the prospects are good for pasture crops. The first fatality from alfalfa occurred last week, when Mr. Lorne Hay lost a valuable five year-old cow from bloating. This danger is very great at this season, when cows are greedy for the fresh clover.

NEW MEMORIAL FOR CANADIANS

Those Living in the United States Who Served To Be Honored.

MONUMENT AT OTTAWA.

OTTAWA, May 27.—(Canadian Press).—A memorial to the Canadians resident in the United States who served with the Canadian forces during the Great War will be placed in the main hall of the Parliament Buildings, it was announced Wednesday, following a conference between Dr. Tait MacKenzie, Canadian sculptor, and the Government. The memorial is being donated by the Canadian Clubs in the United States.

Profit-sharing is an old established institution in China. To encourage honesty and industry, Chinese salesmen receive, almost universally, an annual percentage of the firm's profits, in addition to their salaries.

Play days call for pep!

START these days with a crisp, peppy breakfast and see how fine and fit you feel! How you'll enjoy a crisp bowl of Kellogg's Pep! Pep is health in a package! A feast of flavor! Wakes up the laziest appetite! Full of nourishment to start the day!

Pep will make you peppy! A ready-to-eat cereal with all the goodness of whole wheat. Rich in vitamins and strength-building mineral elements.

Pep with milk or cream is practically a perfect food. Contains enough bran to be mildly laxative. Helps prevent constipation.

Serve Pep often. Add fruits or honey, for an extra treat. Delicious with pears, prunes, bananas or raisins. Add them, fresh or canned. Put Pep into tomorrow's breakfast! Your grocer has Pep!

Kellogg's PEP

the peppy cereal food

JEAN RIDDICK YARN SHOP

412 GEORGE ST.

Saturday Specials

Here is an unusual and special value—

Ladies' full-fashioned shaped, Pure Silk Stockings, elastic spring needle fabric. The kind that fits so well. Very special price Saturday, per pair,

$1.49

See our dollar quality of Ladies' Silk Stockings, either heavy weight or fine chiffon silk. All shades. Unusual value, per pair,

$1.00

All Silk Stockings, latest shades, special value, Saturday, per pair,

59c

Girls' strongly made Silk Stockings. Special, per pair,

50c

Ladies' Silk Lingerie

Ladies' Silk Vests.
Special 89c
Ladies' Silk Slips.
Special $1.89
Ladies' Silk Bloomers.
Special $1.39

Another new shipment of Children's Headwear—dainty and new.

The Examiner

PHONES—Editorial 1601. Business Office, 1600. Private Branch Exchange to all Departments.

The Examiner is a member of the Audit Bureau of Circulation.

The Daily Examiner, published every lawful evening, by The Peterborough Examiner, Limited. Office, 415 George street. $6.00 per year, delivered in city; out-of-town subscribers, by mail, $5.00 a year.

The Weekly Examiner, published every Thursday. Subscription price $1.50 a year.

U. S. REPRESENTATIVES

Special U. S. Representatives—W. H. Stockwell, 629 People's Gas Building, Chicago, Ill.

New York—Chas. F. Miller, 225 Fifth Avenue.

Advertising Rates on application.

R. M. GLOVER, Managing Director.

FRIDAY, MAY 27, 1927.

CANADA TERMINATES AGREEMENT.

No time has been lost by Premier Mackenzie King in announcing that Canada will follow the example of the British Government and terminate the trade agreement with Russia.

The Canadian Premier points out that the statement of Mr. Baldwin and evidence in the hands of the Canadian Government leaves no doubt of the guilt of the Soviet in violating certain sections of the agreement.

Canada was the only overseas Dominion to accede to the treaty when it was passed in 1921, and the promptness with which the example of the British Government has been followed will undoubtedly bring satisfaction to the Motherland and dismay to the Soviet, which had been counting upon the Canadian administration to refuse to break the treaty.

So far as trade relations between Canada and Russia are concerned the termination of the agreement need make no difference.

The ordinary channels of trade are still open, although diplomatic privileges enjoyed by the Russian Trade Commission to Canada will be cancelled.

THE FEMALE VOICE CHOIR.

The local Female Voice Choir is an unique organization in several respects.

In the first place, it is the only purely feminine choir in the city.

Secondly, all the money that it earns through its enjoyable entertainments are devoted to charitable purposes.

Last year, for instance, the Female Voice Choir succeeded in netting the sum of $231, which was divided among local social service organizations.

These facts should be remembered in connection with the announcement that the sixth annual concert of the organization is to be held in the Canadian Legion Hall on the evening of May 31, and the proceeds are to be given to the Canadian Legion to be expended in relief work among returned soldiers and their families.

The Female Voice Choir deserves liberal patronage on this occasion, not only because of the interest and variety of the programme they will offer, but also because of the generous manner in which the organization has furnished financial assistance to deserving local organizations.

CARELESS CAMPERS.

When Save-the-Forest articles were appearing in Canadian newspapers recently there was a tendency on the part of many people to imagine that the papers were unduly excited over the part played by hunters, fishers and campers in originating forest fires.

The Examiner, however, felt that the message should be directed chiefly to those who go into the north woods on pleasure bent, and the research department of a well-known American manufacturing company, which has been investigating the matter, has issued a bulletin that shows that campers rank third on the list of the major causes of forest fires.

Carelessness on their part has caused more fires than any other agencies, save only lightning and railways.

With motor tourists penetrating deep into the Northland and camping out each night, the element of fire risk is greater than ever before, and the bulletin already quoted from sets out four simple rules that should be observed by every camper.

(1) Make sure no hot embers are left after extinguishing camp fires.

(2) Always pour water over the camp site before breaking camp.

(3) Break all matches in three pieces after using.

(4) Stamp down solidly all cigars and cigarettes.

AVOIDING ACCIDENTS.

The Ontario Safety League, ever active in its campaign to arouse the people of the Province to the need of working to prevent accidents, issued an effective bulletin the other day for distribution in the schools of the Province.

It is to be hoped that the children will pay some attention to the advice as to how accidents may be avoided.

The pledges they are asked to take are as follows:

I will look both ways before crossing the street.

I will be careful always—that means safety.

I will not "hook rides." That is dangerous.

I will not play tag where I may be run over.

I do not want to be burned or to cause a destructive fire therefore.

I will not play with matches or explosives, kindle bon-fires or handle fireworks carelessly.

I will think first before I act because caution prevents accidents.

I will, when I can, keep others out of danger, for if I can save my companions from being hurt or killed I shall be of great use in the world.

TASTES DIFFER.

(The Financial Post)

Taxes on luxuries are only right and proper, but when such levies are raised to a point where the progress of a particular industry is retarded and the Government loses revenue, something should be done to right the matter.

Take the case of cigarettes—a luxury in the opinion of some people, a necessity in the opinion of others. In 1918 a stamp duty of $3 was imposed, which was later increased to $6 and then again to $7.50. Reaction to the latter charge was almost immediate, not only in decreased consumption but also in a loss of revenue to the Government. The $6 duty was reinstated and an improvement both in revenue and consumption took place.

Smokers cannot afford or will not pay the high prices asked for manufactured cigarettes. Now they are rolling their own. At present sales of cigarette tobacco in Canada amount to more than 3,000,000 pounds per annum. On three pounds of this tobacco, which is required to make 1,000 cigarettes, the Government gets in total revenue $1.30. On the 1,000 cigarettes the Government would get a revenue of $7.30 exclusive of sales tax.

Furthermore, the fact of the Canadian stamp duty being double the United States rate necessarily means that in the United States cigarettes of the same class and quality are very much cheaper than in Canada. This has resulted in an enormous increase in smuggling of American cigarettes, which is now estimated to be about 600,000,000 cigarettes a year, on which the revenue to the Government, if collected, would amount to $2,500,000.

Manufacturers are petitioning the Advisory Board on Tariff and Taxation for a reduction of the stamp duty from $6 to $3, or the same rate as in effect in the United States. If this is done, they claim that the smokers who now roll their own will again buy cigarettes and that smuggling will die out once the incentive is taken away. Thus the industry would benefit by greater production and the Government by an increase in revenue.

CANADA'S FUTURE POPULATION.

In a booklet issued by the Ontario Government in connection with Empire Day and the Diamond Jubilee of Confederation it is said that if Canada were as densely people as the British Isles the population would be two billions, but that Canada will never reach this figure since large areas have an arctic or sub-arctic climate. Making due allowance for this, an estimate of one-twentieth of the number, namely a hundred millions, would be very modest. It is to be borne in mind that in times past it was supposed that climate would prevent the population and settlement of the territory now occupied by the three Prairie Provinces. When the union of this region with old Canada was proposed, one Canadian newspaper said that the fertile spots were small and separated by immense distances, and that the Red River region was an oasis in the midst of a desert, "a vast treeless prairie on which scarcely a shrub is to be seen." The climate, it was declared, was unfavorable to the growth of grain. The summer, though warm enough, was too short in duration, so that even the few fertile spots could with difficulty mature a small potato or cabbage. At a still earlier period the same opinion was held as to the whole of Canada. Sir Guy Carleton, one of the early Governors, came to the conclusion that Canada would never be the home of any considerable number of English-speaking people. Why should the English settle in this northern region when they had open to them under their own flag (this was before the Revolution) the warm and pleasant lands which stretched southward to Florida? Even the northern part of the United States south of Lake Ontario was regarded as doubtful, as is shown by a passage in Lord Durham's report: "If I am rightfully informed, the Utica Railroad, in the northern part of the State of New York, is used throughout the winter."

These notions were dispelled by experience. Agriculture was extended westward, then farther and farther north, with the result that the prairie region is now one of the famous granaries of the world. In the booklet issued by the Dominion Government it is said that for ten years after Confederation the Canadian wheat crop rarely, if ever, exceeded 25 million bushels, not enough for domestic requirements, so that imports of wheat and flour exceeded exports by nine million bushels. It was not until 1898 that the wheat yield exceeded 50 million bushels, and the export rose to 24½ million bushels. In 1890 the area under field crops for all Canada was 15,663,811 acres. The estimate for 1926 was nearly 57,000,000, an increase of 263 per cent. in 36 years. In part this is due to the discovery of early ripening wheats. The farther north agricultural development goes, the better the wheat. It is gratifying to Ontario to note that it still holds its own as the leading agricultural Province of Canada against its young and lusty Western rivals.

Sometimes there is discouragement over what seems to be the slow growth of population in Canada. That will right itself in time. There are still prophets who hold that Malthus was right, and that population is outrunning the means of subsistence. The one cause of discouragement may be set against the other. Canada will help to stave off the evil day of starvation, and at the same time Canada will benefit by the increased demand for wheat and other staple foods. It is said that in the United States the point of saturation is approaching, and that at no distant date the country will be unable to feed itself. That will mean that it will buy more food from Canada, and that the surplus population will drift northward. There is practically no other outlet, for Americans will surely prefer Canada to Mexico when they leave the Republic to seek new homes.

Of course, there will always be prophets of gloom. When Canadians migrate to the United States, that is declared to be the beginning of annexation. When Americans come to Canada, they are described by the alarmists as invaders, who will swamp the British population, and vote us into annexation. One would imagine from their grumbling that the proximity of the United States was a drawback and a source of danger to Canada. Any Australian could tell us that we are to be envied, that the neighborhood of a great English-speaking nation is an advantage which Australia would be only too glad to enjoy. The people of the United States are equally to be congratulated on having so good a neighbor.—London Advertiser.

EDITORIAL NOTES AND COMMENT.

Abe Mitchell, famous British golfer, has been operated on for appendicitis. The operating surgeon must be given credit for making a hole in one.

"Here's your hat" is the way in which Great Britain and Canada are saying farewell to the Soviet.

Mrs. Lindbergh has refused a movie offer, declining to make money out of her son's exploit. With a mother like that "Lucky" simply could not fail.

Airship service across the Atlantic in 10 or 15 years is promised. The world is getting very small.

Is Miss Agnes MacPhail out of the country? She has not yet condemned the British Government for terminating the Soviet Trade Treaty.

In the matter of attractive arches, the local branch of the Engineering Institute is setting a rapid pace for other organizations which are going to help in the Diamond Jubilee decorations.

Municipal positions in Saskatchewan are not without their interesting features. Somebody fired two bullets through the window of the Mayor of Broadview.

When we are able to see over the telephone, we may get a lot of pleasure out of calling wrong numbers.—San Diego Union.

A normal conscience is one that has sufficient tact to keep its mouth shut until after you take the profit.—Kingston Whig-Standard.

Heading: "Russia Seeking to Gain Friends." Russia fails to realize that the best way to get a friend is to be one.—Kitchener Record.

CATTLE, GRAIN AND PRODUCE

Peterboro—Toronto—Montreal

RETAIL.

Fruits.

Bananas, 30-40c doz., 3 lbs. 25c; red bananas, 4 for 25c; oranges, 15-30c dozen; grapefruit, 3 to 5 for 25c; lemons, 10 to 40c dozen; layer figs, 30c lb.; cooking figs, 9-13c lb.; dates, 2 to 3 lbs. for 25c; eating apples, 40c doz.; Baldwins, 40-50c peck; Spies, 60-75c pk.; Russets, 75c pk.; cooking apples, 35-40c pk.; cocoanuts, 5-10c each; blue and white grapes, 60c lb.; pineapples, 17-30c each, $2.50-$3.75 dozen; strawberries, 25-45c box; honeydew melons, $1.25 each.

Vegetables.

Potatoes 25-37c peck, $1.25-$1.50 bag; seed potatoes 40 to 50c per peck; new potatoes, 35c per measure, $1.00 peck; 3 pounds 20c; new carrots, 2 bunches 25c; Egyptian onions, 4 lbs. 25c; Bermuda onions, 2 lbs., 25c; new cabbage, 12c lb.; head lettuce, 10-25c each; leaf lettuce, 6 bunches 25c; parsley, 5c bunch; cauliflower, 25c-45c each; watercress, 5c bunch; radishes, 3 bunches 25c; green onions, 6 buhs. 25c; cooking onions, 35-50c pk.; beets, 30c pk.; turnips, 5c each; parsnips, 30c pk.; celery, 10-35c bunch; green and red peppers, 3 for 25c; spinach, 20c lb.; rhubarb, 10-15c bunch, local, 10c bunch; white beans, 5 lbs. 25c; mushrooms, $1.25 lb.; tomatoes, 2 lbs. 35c; hothouse, 60c lb.; cucumbers, 10-30c each; eggplant, 25-40c each; asparagus (domestic) 15-20c bunch; wax beans, 35c lb.

Nuts.

Mixed nuts, 25c lb.; peanuts in shell, 30c lb.; shelled walnuts, 60c lb.; budded walnuts, 50c lb.; broken walnuts, 40-60c lb.; whole halves, 60c lb.; almonds, 60c lb.; Tarragona almonds, 20c lb.; Brazil nuts, 25c lb.; pecans, 80c lb.; chestnuts, 35c lb.

Dairy Produce.

Butter, creamery, 37c lb.; dairy, 35c lb.; lard, 17-22c lb.; shortening, 2 lbs. 31-33c.

Eggs, 28-31c dozen.

Cheese, 23-45c lb.; Roquefort, 49-60c lb.

Honey-clover, 5-lb. pail, 65-73c; amber, 49-55c; sections, 20-25c each.

Fish.

Sea salmon, 20-30c lb.; salmon trout, 25-30c; fillet haddie, 25c; halibut, 35c; fresh fillets, 25c; smoked fillets, 25c; whitefish, 20-25c; pike, 2 lbs. 25c; small red herrings, 25c lb.; codfish, 25c; strip cod, 10c lb.; Labrador salt herrings, 50c doz.; lake trout, 25-30c lb.

Flour.

Half barrel, $4.35-$4.50; 24-lb. bag bread flour, $1.25; 24-lb. bag pastry flour, 85c-$1.05.

Meats.

Beef, 10-35c lb. lamb, 20-45c; mutton, 12-28c; veal, 15-30c; pork, 28-35c; bacon, 29-55c; sausage, 20-25c lb.; sausagettes, 23c lb.; chicken, 25-30c lb.

WHOLESALE.

Grain.

Fall wheat, $1.25 bushel; spring wheat, $1.20; barley, 65c; rye, 85-90c; oats, 50-55c; peas, $1.50; buckwheat, 60-65c bushel.

Hay, Bran, Etc.

Hay, baled, $16; loose, $12-$13; straw, baled, $8-$10; bran, $34; shorts, $36 ton.

Hides and Wool.

Cow hides, 7-9c lb.; horse hides, $3-$3.50 each; calfskins, 10c lb.; sheep skins, $1.00-$1.35 each; lamb skins, 60-85c each; wool, 17-18c lb.

Hogs.

Live hogs, thick, smooth, $9.50 cwt.; select graded, $10.00 cwt.; dressed hogs, head on, $15.25; head off, $16.25.

TORONTO LIVESTOCK.

TORONTO, May 27.—With practically everything cleaned up at the close of Wednesday's trading, there was but a small market yesterday of four or five loads of fresh cattle, and two or three cars of hogs.

The market closed firm and unchanged from Monday's slight advances on the best types of butcher cattle. Wednesday's finishing up sales included a couple of loads of prime beef steers at $9.75. Several other loads sold up to $9.35 to $9.50. Good loads of choice butcher steers and heifers steady from $8.75 to $9.25.

Choice handyweight butcher steers and heifers firmer at $8.75 to $9.25; fair to good butcher, $7.75 to $8.25.

Cows, good to choice, $6.50 to $7.50; medium, $5.50 to $6.50.

Bulls steady, $6.50 to $7.25.

Calves a shade firmer at $10 to $11.50 tops.

Hogs, steady to firm. Sellers asking 25c higher, but market unsettled at noon.

Spring lambs selling steady from $14 to $15 per head, with sheep, clipped, from 5c to 7c per lb.

Union Stock Yards—Receipts, 100 cattle, 13 calves, 307 hogs, 18 sheep and lambs.

Receipts.

Export steers, choice	$ 8.25	to $ 9.25
Export heifers	7.50	8.50
Butchers, choice	8.25	9.25
do. heifers	8.00	9.25
do. medium	7.50	8.50
do. common	7.00	7.50
Baby beeves	11.00	11.50
Cows, fat, choice	6.50	7.25
do. medium	5.50	6.50
do. canners, cutters	2.00	3.00
Bulls butcher, choice	6.50	7.25
do. medium	4.50	6.00
Bolognas	4.75	5.25
Feeders and shortkeep	7.50	7.75
Stockers, good	7.00	7.50
Calves, choice	10.00	11.50
Springers, choice	75.00	100.00
Milkers, choice	72.00	90.00
Choice lambs	13.50	14.50
Buck lambs	10.00	11.00
Spring lambs, per head	14.00	14.50
Yearlings	9.00	10.00
Buck sheep	8.00	8.00
Hogs, f.o.b. thick smooth	9.10	...
Hogs, off cars, selects	10.50	...
Hogs, selects, f.o.b.	9.60	...

MONTREAL GRAIN AND PRODUCE

MONTREAL, Que., May 27 (Canadian Press) — The export trade in grain here yesterday was again dull. There was practically no demand from foreign buyers for supplies.

The local trade was quiet. A few sales of odd lots of Tough No. 3 Canadian Western Oats sold at 4 cents per bushel over the Winnipeg July option and some No. 3 Barley brought 9 1-2 cents per bushel over the May option, C.I.F., Montreal. Car lot business was slow but the undertone was firm.

The undertone to the spring wheat flour market was firm and prices were sustained in light business. The movement of winter flour was also slow. Prices for this commodity were unchanged.

Prices for millfeed and rolled oats continued steady. Business was quiet and prices were unaltered.

The baled hay market revealed a firm undertone. Prices were unchanged.

The egg trade continued quiet and the undertone was easy, but there was no change in prices. The receipts were 2,675 cases.

Prices for potatoes were well maintained under a small demand. Car lots of Quebec White B grade sold at $2.50 to $2.60 per bag, and Reds at $2.10 to $2.30 per bag of ninety pounds in bulk, ex-track.

The strength which prevailed in the local butter market on Wednesday was again the feature of the trade to-day and prices scored another advance of 1-2c to 3-4c per pound. The volume of business was small. The receipts were 2,110 packages.

The market for cheese was weaker and values scored a fractional decline. This was attributed to the absence of any important demand. The receipts were 6,006 boxes.

Grain Quotations

Oats, Canadian Western, No. 2, 74c.

Oats, Canadian Western, No. 3, 70c.

Flour, Manitoba Spring wheat patents, firsts, $8.80.

Flour, Manitoba Spring wheat patents, seconds, $8.30.

Flour, Manitoba Spring wheat patents, strong bakers, $8.10.

Flour, Winter patents, choice, $6.10 to $6.20.

Rolled oats, bag 90 pounds, $3.55 to $3.65.

Bran, $32.25.

Shorts, $34.25.

Middlings, $40.25.

Hay, No. 2, per ton, car lots, $14.00.

Cheese, finest Westerns, 17 3-4c to 18c.

Butter, No. 1, Pasteurized, 34 1-4c 34 1-2c.

Eggs, fresh extras, 35 to 36c.

Eggs, fresh firsts, 33 to 34c.

CHICAGO GRAIN

CHICAGO, May 27 (Canadian Press)—Wheat prices took a swift upward swing yesterday, but reacted in the face of heavy profit taking. The chief immediate cause of the advance was an authoritative estimate that wheat seeding in Canada this season had been reduced, 6,500,000 acres. Closing quotations on wheat were irregular, 1-8 net lower to 1 1-2c higher, with corn and oats both unchanged to 1-4c off and provisions varying from 20c decline to a 5c advance.

Brisk general buying of wheat quickly developed on announcement from Winnipeg that a leading statistian estimated the wheat territory thus far seeded in Canada as totalling only 16,000,000 acres, compared with 22,500,000 acres last year.

Corn and oats followed the trend of wheat. Unfavorable advices from a wide area relative to corn planting were current, but it was also apparent that weather conditions in the corn belt had improved.

For the most part, provisions held steady in line with the hog market.

STERLING EXCHANGE

MONTREAL, Que., May 27 (Canadian Press) — Sterling exchange rates were quoted here yesterday as follows:

Demand—$4.84 3-4.

Cables—$4.85 1-4.

GOLDEN WEDDING DAY CELEBRATED

Mr. and Mrs. H. T. Squire, of Norwood, Honored on Anniversary.

NORWOOD, May 27.—Mr. and Mrs. H. L. Squire, "Woden House," King street, Norwood, Ontario, celebrated the fiftieth anniversary of their wedding on Friday afternoon, May 20. The bride and groom of fifty years ago held a reception from three to six o'clock, when a large number of friends and admirers called to offer congratulations and best wishes.

The rooms were profusely decorated with daffodils, tulips and roses, the color scheme being carried out in gold and white. Mrs. B. W. Squire received those calling at the door, while Mrs. Coleman Elliott, of Peterborough, ushered them into the living room, where the bride, dressed in purple satin and wearing pale yellow roses, was seated beside the groom, who looked as happy and contented as he had a half century ago. Mrs. T. H. Squire, of Peterborough, a sister-in-law of the happy couple, Mrs. Haynes of London and Mrs. Pace, of Montreal, assisted in receiving the guests. Mrs. W. H. Harper, of Norwood, lead the guests to the tea-room where tea was poured by Mrs. John F. Elliott and Mrs. E. C. Squire, of Norwood.

Telegrams of congratulation were received from Wolverhampton, Eng.; Spokane, Wash.; Shokapee, Minn.; Regina, Sask., London, Toronto, Arnprior and other places.

Mr. Squire, who was born at the New Invention, in the Borough of Wolverhampton, Staffordshire, Eng., in 1850, and Mrs. Squire, whose maiden name was Mary Ann Pace, and who was born in 1857, at Lancy Green, Shareshill, Staffordshire, were married at the old historic church at Bushbury, May 20th, 1877. In 1882 they came to Canada, and after a short time spent in Montreal they came on to Norwood, where they resided for a short time. They have crossed and re-crossed the ocean nine times and some few years ago they retired and again settled in Norwood, where they have many staunch friends, who now extend to them best wishes for their declining years.

A banquet in honor of the occasion was held in the evening at the home of Mr. and Mrs. B. W. Squire, Queen street, when relatives from Windsor, Montreal, London, Peterborough, Havelock and Norwood, were present. Thirty-two guests sat down at a T-shaped table, spread in the spacious living rooms. Mr. and Mrs. Squire, the guests of honor, were seated beneath an arch decorated with plum blossoms and gold streamers and with a white wedding bell suspended from the centre. The table was prettily decorated with gold candlesticks, and gold candy baskets with cut glass vases of daffodils and roses.

T. H. Squire, of Peterborough, brother of the groom, was master of ceremonies and proposed a toast to the bride and bridegroom. In responding, Mr. Squire spoke of many things that had happened during his life and told of many interesting things about his parents. Speeches were made by E. C. Squire, B. W. Squire, J. F. Squire and E. C. Pace, all nephews of bride and groom, also by a number of grandnephews and nieces.

Many beautiful gifts were received among them being 150 daffodils, 50 roses, a purse of gold and three four-hundred day clocks.

GARDENS DO WELL

BETHANY, May 27.—Gardens are coming along well in the village, peas, beans, onions, etc. are up. Apple trees are in bloom and rhubarb is plentiful.

DR FRANK CRANE'S DAILY EDITORIAL

KEEP YOUR EYE ON THE BALL

By Dr. Frank Crane.

The first rule in golf is to keep your eye on the ball.

More broadly stated, the maxim may be applied to every affair of life.

Keep your eye on the main issue. Do not be led away by affairs that are not important.

One of the most important distinctions between a successful man and one who has not succeeded is that the successful man makes his every act count. He has a purpose in life and to that purpose all other things must bend.

If you are a wife, the most important thing for you is to retain the affections and loyalty of your husband. Do not let unimportant matters divert you from this end. You know that every time you nag him or pick at him you are gnawing away the foundations of your happiness.

Keep your eye on the ball.

Let the main issue of your existence always be kept in mind.

If you are a business man, do not let the passions of a moment divert you from the main object of your business.

It may be flattering to your vanity and it may appeal to your self-conceit to indulge in vituperation once in awhile, but all such outbreaks have a tendency to weaken your main purpose, which is to succeed in life.

Many a man who might have been successful has ruined himself by some little act that was unimportant.

Keep your eye on the ball.

Always hold in mind the main thing that you have to do, and do not allow exterior matters to interfere.

The man who allows himself to be diverted by passion or prejudice is like a sailor who guides his course by the shifting waves instead of by the ever fixed star.

You have a course to pursue, you have an end in view. Make everything subservient to that and do not allow yourself to be turned away from the main issue.

Keep your eye on the ball.

If you are tempted to do anything that you may regard as unimportant, ask yourself, what effect your act will have upon the main issue that you have in mind.

Let every minor thing subordinate itself to the main issue.

The chief trouble with us is that we are led astray into by-paths and hence we do not reach our destination.

Keep your eye on the ball.

(Copyright, 1927, by the McClure Newspaper Syndicate.)

CATARACTS CAN BE PREVENTED.

There are no two pair of eyes exactly alike. Some are too thick, and others too thin, some too round, and others too flat. These different shapes of the eye balls account for the differences of vision with various people and races.

We could all get along very nicely if we did not read or do any work which taxed the eyesight. If is doubtful if primitive man had any serious eye defects, but man has gradually learned to read and do work which required more delicate sight.

There were many years during the dawn of civilization when those with impaired vision were considered so useless that they were either banished or put to death. Finally, the use of artificial lenses was discovered, and but for this discovery, the majority of our old people would now be blind because of the strain to which their eyes are put in this busy scientific age.

Eyes fitted only to use in looking over green fields are now forced to see objects close at hand. The walls of the city buildings hem us in and obstruct our distance vision, making it necessary for the eyes to focus on so many small objects near by. This puts a constant strain upon the eyes which can often only be relieved by the wearing of suitable glasses.

What used to be the art of prescribing lenses for the eyes is now a very accurate science, and the optometrist who specializes in this work is required to study at least two years, and in many states, three years, before graduating and being permitted to take his State Board Examination to practise. Many people do not realise how far the science of optometry has developed, and still purchase their glasses in the five- and ten-cent stores, trying on one pair after another until they find a pair which seems to suit them. Glasses sold in such places are made from good optical glass, but have been discarded by the optical companies because of some defect or mistake in the making. No one can fit their own eyes properly by guess-work.

Cataract is simply a thickening in one portion of the eye, due to continued irritation which may be caused by not wearing glasses when required or from wearing improperly fitted lenses. Enervation and a poor condition of health, of course, hurries the cataract forms in much the same manner as a corn forms on the toe from the constant irritation of tight shoes.

If you can't afford to change your glasses often enough, you must stop reading and doing close work with the eyes.

My best advice for those who wish to avoid cataracts is to live on a good diet, wear properly fitted glasses, and take eye exercises for developing a better tone of the eye muscles.

(In another article I will tell you how to take these eye exercises.)

WISE AND OTHERWISE.

New phonograph records, made of brass, will last 1000 years, they say. We've heard some of the variety now being used that surely were older than that.

• • •

Brush your teeth before and after kissing, the dentists advise. Better stuff a little cotton into your ears, too. The smack may deafen one.

• • •

The synthetic age has progressed far—but hasn't gone to a man's head yet.

• • •

Too many women are killing their husbands, say the police-women. This movement should be curtailed a little, to be successful.

• • •

Schools on trains and in boats are among the new ventures. Anything to keep the young folk from committing suicide!

(Copyright, 1927, NEA Service, Inc.)

RENEWING HINGES.

Hinges on doors, and locks on screens should be examined closely after the rainy season to prevent admission of flies and other insects.

A Thought For To-day

Thou are weighed in the balances, and are found wanting.— Daniel v, 27.

Our necessities never equal our wants.—Franklin.

IT IS ONLY A FEW HOURS' JOURNEY TO GEORGIAN BAY

Why don't you go there for your holidays?

You can have a lot of fun around the Thirty Thousand Islands of Georgian Bay. Whether you stay at one of the hotels or choose to camp on one of the islands you are sure of a continuous good time. You can have splendid swimming, boating and other water sports or you can spend your whole time fishing—it is a famous fishing district for black bass, lake trout and maskinonge.

In the evenings there is good music and dancing at the hotel resorts.

There is a fine booklet just off the press, describing this vacation territory in detail, giving hotels, rates, etc. Ask any Canadian National Railways Agent for one.

A better piston seal in— HAVOLINE ~the power oil

Does not only increase power in any specially built racing car or aeroplane but increases power in YOUR car

Your motor will run smoother and deliver more power by using the right grade of Havoline. Havoline seals the piston regardless of heat. This perfect oil seal prevents lost compression—lost gas and oil dilutions and delivers the extra resulting power to the rear wheels.

No other oil has actually stood the test as Havoline has done for extra power—longer life, greater economy and better lubrication.

60,000 tests right out in the open on the Wasson Motor Check on all makes of cars proved Havoline the superior power oil, recording from 10% to 30% added power in each test.

A trial crankcase will convince you. Make your own test to-day. Actually feel for yourself in your own car the increase power that Havoline gives. There is no substitute or equal for Havoline Oil. Try it to-day.

The Havoline Oil Company of Canada Limited, Toronto

— Look for the Havoline Sign —

It guarantees a POWER oil and greater protection for your car

Havoline Oil Sold by

COONEY AND JOPLING, Peterborough.
J. J. DUFFUS LIMITED, Peterborough.
LILLICO AND HUGHES, Peterborough.
BAKER BROS., Lakefield.
FRED SMITH, Millbrook.
HARRY JOHNSTON, Bethany.
WM. IRWIN, Omemee.
TURNER'S SERVICE STATION, Campbellford
THOMPSON'S GARAGE, Keene.
SAMUEL BELL, Bridgenorth.

SATURDAY NIGHT May 28 at 10 o'clock

POSITIVELY THE LAST DAY

AND WHAT A DAY OF BARGAIN GIVING IT WILL BE AT THIS GREAT

Just One More Day

$85,000 BUSINESS ADJUSTMENT SALE

LOCATED AT 300 GEORGE STREET, PETERBORO, ONT.

A. COMSTOCK & SONS

OF THE ENTIRE AND COMPLETE STOCK OF

JUST THINK! WITH A REPUTATION WELL OVER 54 YEARS OF HONORABLE AND FAITHFUL BUSINESS DEALINGS IN CITY OF PETERBORO.

TIME IS SHORT — BUYING MUST BE FAST — DON'T MISS GETTING YOUR SHARE BEFORE IT'S TOO LATE!

Great Preparations Are Being Made For The Tremendous Crowds That Will Visit This Store on Saturday. Bargains For Everybody!

Saturday has been drawn upon to make Peterborough's most-talked-of bargain days. Read every item carefully. Realize the saving. No matter where you may live, be here early Saturday morning. It would be a pity to miss this final opportunity tomorrow. Bring the family and stay all day. Don't miss getting your share before it's too late!

Beautiful Lamps
COMPLETE WITH SHADES
$18-$20 Bridge Lamps Will go at $11.85
$22.00 Bridge Lamps Will go at ... $12.85
$25.00 Floo Lamps Will go at ... $14.85
$28.00 Floor Lamps, Will go at ... $16.85
$3000. Floor Lamps Will go at ... $11.85
$35.00 Floor Lamps Will go at $19.35

Metal Beds and Springs
FIRST COME, FIRST SERVED
$12.00 Metal Beds Will go at $7.65
$15.00 Metal Beds Will go at $5.65
Metal Beds Will go at $20.65
$8.50 Simons' Steel Bed Springs Will go at $5.65
$7.50 Steel Bed Springs Will go at $4.85
$12.00 Steel Bed Springs $7.25
$18.00 "Comstock's Sagless Springs Will got at $12.35

Refrigerators
ALL MUST GO—AND GO QUICK!
$22.00 Refrigerators Will go at ... $14.85
$30.50 Refrigerators, will go at $22.45
$42.00 Refrigerators, will go at $31.85
$50.00 Refrigerators, will go at $39.45

50 lb. Mattress
WORTH $10.50
This entire lot of the best quality Mattresses, roll edge, assorted ticks, will be placed in one big lot for quick selling. Come, buy one or six, while they last,
$5.45

COME TOMORROW SATURDAY

And What a Day of Bargain-Giving It Will Be

READ!

$35.00 Tea Wagon, genuine walnut, with separate glass tray, one only, will go at..... $21.85
$8-$10 Bridge Lamp Shades, silk and georgette, with deep fringe, will go at..... $3.85
$8.50 Reed Ferneries, with metal box, go at..... $5.85
$25.00 Baby Carriages, reed, corduroy upholstered, two only, will go at..... $9.85
$35.00 Reed Baby Carriages, rubber tires, corduroy upholstered, will go at..... $21.65
$20.00 Reed Strollers, child's, will go at..... $11.85
$15.00 Pedestal, genuine walnut, will go at..... $4.85
$25.00 Living-Room Cabinet, mahogany, with bevelled large mirror, will go at..... $12.85
$32.00 Music Cabinet, mahogany, with plate mirror, will go at $9.85
$9.00 Bathroom Mirrors, white enamel frame, will go at..... $5.85
$3, $4, $5 Framed Pictures, every one a beauty, will go, while they last, at..... $1.45

Porcelain Top Tables
$12.50 VALUE
One lot of Porcelain Top Kitchen Tables, standard quality, no "seconds." Worth $12.50 anywhere. All must go, and go quickly. First come, first served, at
$7.45

NEVER AGAIN AT THESE PRICES

Living-Room Suites

WHILE THEY LAST!

$200 Living-Room Suites go at, Saturday $124.35
$235 Living-Room Suites go at, Saturday $137.65
$250 Living-Room Suites go at, Saturday $143.35
$375 Living-Room Suites go at, Saturday $258.45
$425 Living-Room Suites go at, Saturday $278.45

COME EARLY FOR FIRST CHOICE

Bedroom Suites

READ! REALIZE! SAVE!

$145 Bedroom Suites go at, Saturday $57.45
$165 Bedroom Suites go at, Saturday $78.45
$185 Bedroom Suites go at, Saturday $97.45
$250 Bedroom Suites go at, Saturday $122.45
$300 Bedroom Suites go at, Saturday $189.45

PRICES TELL THE STORY—SHARE, SAVE!

Dining-Room Suites

$165 Dining-Room Suites go at, Saturday $84.45
$200 Dining-Room Suites go at, Saturday $139.45
$245 Dining-Room Suites go at, Saturday $162.45
$325 Dining-Room Suites go at, Saturday $219.45
$375 Dining-Room Suites go at, Saturday $268.45

COME TOMORROW SATURDAY

You'll Need No Urging to Buy When You Read the Price Tickets

READ!

$2.75 Child's Hi-Chairs, golden oak, with tray, will go at..... $1.97
$8.50 Kitchen Tables, hardwood, strongly constricted, will go at $4.85
$60.00 Kitchen Cabinet, one only, complete with glass jars, will go at..... $44.45
$25.00 Living-Room Tables, in walnut, will go at..... $13.45
$40.00 Living-Room Tables, solid walnut, will go at..... $19.45
$20.00 Simmons' Day-Beds, all metal, cretonne covered, go at.. $11.85
$12.00 Camp Cots, with mattress complete, will go, while they last, $8.19
$9.50 Bed Springs, Simmons, guaranteed, will go, while they last, $5.65
$3.00 Child's Rockers, golden oak, hardwood, while they last at $1.65
$7.75 Verandah Chairs and Rockers, with rush seat and back, in natural, grey and red, will go at..... $4.85
$20.00 Office Chairs, while they last, will go at..... $11.85

$1.75 Bed Pillows
About 5 dozen of these fine Feather Bed Pillows, sanitary washed, assorted ticks. Never again at this price. Positively will go to the first here. While they last,
97c

Mattresses
This entire stock of standard quality, 45 and 50-lb., 100-per cent. cotton, felted cotton. Prices tell the story. Truly a golden opportunity. While they last—
$9.50 Mattresses. While they last $5.45
$13.50 Mattresses While they last $7.85
$17.50 Mattresses While they last $12.45
$20.00 Mattresses While they last $14.65
$26.50 Mattresses While they last $21.45

Kitchen Stools
One lot of Kitchen Stools, hardwood, golden oak finish, $2.50 value, sturdily built. All marked, all grouped, and will positively go to the first here Saturday at..... $1.55

GENUINE WILLOW
Chairs & Rockers
Only a limited quantity of these high-grade Chairs, beautifully upholstered with loose spring cushions. We caution you to come early. While they last—
$32.00 Willow Chairs and Rockers go at..... $14.65
$37.50 Willow Chairs and Rockers go at..... $19.45
$32.00 Willow Chairs and Rockers go at..... $21.65

$20.00 AND $22.00
Bridge Lamps
Every Lamp perfect and a beauty. One lot of attractive Bridge Lamps, georgette, silk and parchment shades, hand decorated, with deep silk fringe. Polychrome, metal and mahogany standards.
$11.85

THREE IN BOAT WHICH UPSETS

Lakefield People Have Narrow Escape When Sail Boat Tips Over.

IN WATER OVER HOUR.

LAKEFIELD, May 27. — Three young people of Lakefield had a narrow escape from drowning yesterday afternoon when their sailboat was upset just above the narrows, near Lonely Island. Miss Evelyn Northey, L. H. Dunston, and Harry Stabler, all employees of the Royal Bank, were in the water for an hour and a half before they managed to get their boat to shore at the narrows.

The three started out for a sail after the bank had closed. Their accident was caused by a sudden gust of wind. All three can swim, but the cold water and high wind made their attempt to reach shore difficult. Miss Northey is still feeling the effects of her cold swim but the two men are able to resume their duties.

LOCAL STUDENT SCORES SUCCESS

Pupil of Peterborough Business College Attains Noteworthy Speed.

The outstanding performance of Louise Letellier, a pupil of the Peterborough Business College, in a typewriting examination held recently, is a decided tribute to the efficiency of the principal and his methods of instruction.

Miss Letellier, although practically a beginner yet, as she only entered the college 3 months ago, last week during a school test maintained a speed of 55 words a minute for 15 minutes, with only 3 slight errors, almost perfection.

Mr. McKone told The Examiner that this constituted an excellent record for a beginner and declared that he believed a brilliant future lay ahead of this pupil in the typwriting world.

CHURCH MEETINGS

Regent Street United.

LAKEFIELD, May 27.—The annual congregational business meeting of Regent Street United Church was held on Tuesday evening, May 17th at 8 o'clock. Reports of the church's work, financial and spiritual, were given and the financial reports of the various organizations.

The year has been a successful one for all, and the reports were extremely gratifying.

The report of the Mission Band was given by Miss Marion Wagar, who reported $30.60 raised during the year.

The Trail Rangers and Tuxis Boys had no financial statement, but the year's work was excellent and both organizations were in a healthy condition.

Miss Marion Wagar presented the report of the C.G.I.T., who have raised $114.70 during the year.

Miss Frances Fairbairn reported that the choir has a balance on hand of $15.10.

Mrs. Elwood Northey reported that the W.M.S. had raised $270.67 during the year.

The Ladies' Aid raised $717.11 during the year reported the treasurer Mrs. S. Spence.

H. Wagar, Superintendent of the Sunday School, reported that $180.00 had been raised during the year, and the balance on hand was $24.70.

The report of the Finance Committee was given by Percy Spence. E. H. Northey gave the Envelope receipts as $3206.63. The balance on hand is $23.84.

Mr. Northey refused to accept the salary allotted to him as treasurer and asked that it be used in the general church fund. Mr. Northey received a vote of thanks and a hearty clap of hands for his generous spirit.

The matter of an electric blower for the organ was discussed, and the quotations of Dawson Bros and E. Lyle and Sons, were voted. It was decided to purchase a motor and a collection taken up to pay for it yielded a good proportion of the cost. A committee consisting of Messrs. H. Wagar, E. H. Northey and A. E. Higgins, was appointed to collect the balance due. The following were appointed district visitors: Messrs. A. Darling, S. Edwards, S. Harrison, N. Payne, E. J. Milburne, E. H. Northey, George Harrison, E. J. Millage, S. Millage, Gordon Robinson, W. J. Northey, Jr., W. Lane, J. Reid.

The Society representatives were W. J. Northey Sr., W. J. Madill, W. H. Down, F. Richardson, Roy Bullock, W. A. Payne, W. W. Leonard.

George Harrison was appointed to attend the conference in Oshawa.

MARMORA NEWS.

MARMORA, May 27.—The bridge spanning the river on the west of the village has been recently re-floored.

Mr. M. C. Burgess, of Belleville, visited Deloro on Wednesday.

William McInroy, of Bonar Law has been recommended to the Grand Lodge of I.O.O.F. as District Deputy Grand Master for District No. 45.

Under the auspices of the local Council, C.O.C.F., a special picture "The Overland Stage," is being shown at the Town Hall on Empire Day.

Miss Lita Campion spent last week end with Miss Linda Pry, at Norwood.

Mrs. Brooks and children, of Belleville, are visiting the former's sister Mrs. Archie Jones.

Miss Eileen Cuddy, of Kingston, is on a visit to her brother, Mr. Phillip Cuddy.

Researches into the history of women's hairdressing through all the ages are said to show that at every period when short hair was worn short dresses were also in vogue, and when long hair returned to favor longer dresses came with it.

CAPITOL - Now Playing

Three Loves Awaited Him---

ONE loved him. . . .
ONE he loved . . . and
ONE he could not forget. . . .

Which should he take—Which COULD he take!—alone on the Desert among hostile Sheiks whose only code was Strength!

Never a romance so thrill-packed as this story of a handsome young lieutenant of the famous Foreign Legion on the sun-drenched Morocco sands.

Majesty of the Desert. . . . Burning color of the caravans. . . . Staggering death-fights. . . . Superb horsemanship. . . . One solid hour of high adventure.

Hooked! you bet he's hooked
Some little scrapper He's given you a battle. Your blood tingles—your hearte pounds as you lead him to the net.

You'll get *more* battles like this—*more* fishing if you go with a Johnson. The new 1927 Johnsons are here. Come in—inspect them.

The Peterborough Canoe Co., Ltd.
Peterborough

Johnson
Outboard Motors

Ingram's Custom-made Shoes

IN STOCK OR MADE TO YOUR ORDER

Among the first things a well dressed man should think of is his shoes. Remember to be well dressed to-day you should begin with custom made shoes and dress up. Quality built, stylish and REASONABLY PRICED to give long service at low cost. We keep a complete stock of HAND MADE WORK BOOTS at reasonable prices. Try our Repair Service. We have the best equipped Shoe Repairing plant in the city. All soles on ladies' shoes sewn on.

W. & A. INGRAM
CUSTOM SHOEMAKERS AND REPAIRERS
Next Door to Jordan Florist—430 George Street. Terms Cash.

USED CAR SNAPS

Star Coupe—$400. Maxwell Touring—$200.
Overland Touring—$75. Oakland Touring—$550.
McLaughlin Four-door Sedan—$550.

DAWSON & JOHNSTON
PHONE 2123 CORNER GEORGE AND McDONNEL

WHY NOT

Paint and Decorate Your Home Yourself?

You'll save money and get all round satisfaction by consulting us at to the best materials to use.

We recommend:

MOORE'S MURESCO
FOR WALL AND CEILING DECORATING
A modern preparation which is proving more and more popular every day for beautifying homes. Coming in white and tints any color can be obtained.

MOORE'S PAINT
Drying perfectly hard with a gloss it yet possesses enough elasticity to prevent cracking or peeling. Hundreds of satisfied users testify to its working and wearing qualities.

COLEMAN BROS.
Paint and Wall Paper Store
445 GEORGE STREET
Phone 617. 4 Doors North of Brock Street.

ADVERTISE IN THE DAILY EXAMINER.

STAGE FAVORITE HAS ROUGH TIME

Sari Fedak, CENTRE, former Budapest stage favorite, now in this country, has suffered a series of reverses lately that have made oft-acted tragedy very real for her. Beautiful Miss Darvas, Hungarian dancer, LEFT, inflicted the first of the series when she supplanted Miss Fedak as star in the dramas of Ferenc Molna. Later, Miss Fedak, then divorced from Molnar, her playright husband, discovered Tibor Mindszenthy, who, she thought resembled the late Rudolph Valentino so much that she brought him to Hollywood but his success there was far short of her expectation. She blames Vilma Banky, a compatriot and film beauty.

LOCAL CRICKETERS BEATEN ON HOLIDAY

Lose To Bell Telephone Team of Toronto in Good Game.

The local club entertained the Bell Telephone Club of Toronto on Tuesday (Victoria Day.) This club was the runner up of the Dominion championship last season, so that the local club never dared to expect to win this match and considered themselves fortunate in having their first eleven come down to play.

The weather was very cold and cheerless and the wicket decidedly favoring the bowlers.

The visitors won the toss and elected to bat. As they had brought thirteen players with them it was decided to bat thirteen and field eleven. By magnificent fielding and very good bowling the locals were fortunate in getting the twelve visitor wickets for a modest 73. Of this total were two individual innings of 24 by MacNab and 20 by Holland—no others reaching double figures. F. Dyer was the most successful bowler for the locals, taking five wickets for 19, with Thorpe and Elliott each taking three wickets for 22 and 5 runs respectively.

To this total the locals replied with 18, Dunkerley and Hammond contributing a total of 12. It was a sad tale of woe the way the Peterboro wickets fell. The bowling of the visitors was deadly, which the analysis shows, as F. Buckley bowled 11 overs, two of which were maidens, taking six wickets for only one run. Byrne took the remaining six wickets for 17 runs. That there were no extras testified to wonderful wicket keeping of T. Hoyle, the visiting captain.

At the close of the Peterboro innings the visitors sent the locals in again, and they showed up better this time by scoring 41.

It was a day of good cricket, and had the day been at all warm and bright, the numbers of enthusiasts at the Oval, who braved the weather as it was, undoubtedly would have been considerably increased.

The visitors were entertained at Coleman's Paragon rooms, where lunch was served, and had tea on the grounds.

The individual scores were as follows:

Bell Telephone.

T. Buckley b F. Dyer	5
T. Hoyle b F. Dyer	1
J. Tate c Jefferosn b F. Doyle	0
D. McNab b Thorpe	24
V. Dymond b Thorpe	0
Wrigley b Thorpe	6
T. Heather c Elliott b Dunkerley	4
W. Mason c Monkman b Elliott	3
W. Holland lbw b F. Dyer	20
D. Swingler b Elliott	1
F. Byrne b Elliott	4
F. Byrne b Elliott	4
J. Graves c Jefferson b Dyer	0
A. Dive not out	0
Byes	2
Total for 12 wickets	73

Peterboro—First Innings.

Dunkerley stumped Hoyle b Byrne	7
Thorpe lbw b Byrne	0
Monkman c and b Byrne	2
F. Dyer hit wkt b Buckley	1
R. Dyer c Diamond b Buckley	0
Manning b Byrne	1
Smith c Diamond b Byrne	1
Hammond lbw b Buckley	5
Hamilton bowled Buckley	0
Elliott c Mason b Byrne	0
R. N. Stuart, not out	0
Massey-Cooke bowled Buckley	0
Extras	0
Total for 12 wickets	18

Peterboro—Second Innings.

Stuart bowled Tate	0
Dunkerley b Tate	4
Jefferson run out	5
Thorpe bowled Dive	2
F. Dyer caught bowled Tate	9
Monkman b Dive	0
R. Dyer b Tate	7
Manning b Tate	0
Smith stumped Hoyle b Tate	1
Hammond bowled Tate	5
Hamilton not out	2
Elliott bowled MacNab	2
Massey Cooke b Tate	1
Extras	3
Totals for 12 wickets	41

Theatres

AT THE CAPITOL.

MILTON SILLS IN "THE SILENT LOVER"

"The Silent Lover" is the feature picture at the Capitol Theatre for this week-end, with Milton Sills in the title role. It is one of those peculiar productions that has various elements of dramatic interest in it, but seems to be rather inept as a whole. The emphasis laid on Milton Sills and his prominence in the forefront at all moments possibly gives it a tiresome atmosphere, and his performance is not as excellent as usual. He is just a little bit too old for the role and there is a suggestion of faulty direction in the manner in which his lined face is shown in strong relief. A softer delineation would be more in order for this veteran actor.

As Count Tornai, he appears first as a roue of the first water, dissipating his energy and funds in search for pleasure. There are colorful scenes in the embassy in Paris, with brilliant costumes and episodes. Finally, Tornai embezzles trust funds and finds himself confronted by the alternative of death or dishonor. He seeks a middle course by enlisting in the Foreign Legion and taking command of a Northern Africa post, harassed by Ben Achmed, a desert sheik of the first water. Achmed's favorite wife, Scadza, is purchased on the slave market by Tornai, and then given her freedom. However, she prefers to remain with him, and does good service later by serving as a hostage to appease the wrath of the warlike Achmed, prepared to demolish the Legion's fort. Vera, the heroine, is a ladylike vamp, who takes a violent notion to Tornai and captures him in a manner distinctly dramatic in its procedure.—Jeanette.

AT THE REGENT.

EVERYBODY DELIGHTED WITH SERIO-COMIC FILM, "PRIVATE IZZY MURPHY."

George Jessel, famous for his portrayal of "The Jazz Singer,' one of the spectacular Broadway hits of the past year, is now starred by the Warners in a semi-comic heart drama of the days of the World War, "Private Izzy Murphy."

Izzy Goldberg, having to leave his quarters in the Ghetto, adds drawing appeal to the customers of the Irish neighborhood into which he moves, by renaming himself "Murphy." His delicatessen business thrives to the point of making it possible for him to bring papa and mamma from Russia. They come. Are delighted with their son's success. All goes well. And then—the World War!

"Izzy" joins up with an Irish regiment, still keeping the Hibernian name with which he has also courted pretty Eileen Cohannigan, and goes overseas. Word comes that he has been killed in action. But after the armistice, when the boys are parading up Fifth Avenue among the cheering crowds, when confetti drifts like snow, and bugles blare —the Goldbergs go wild with joy to see their boy among the rest. Cocky, helmeted, gun on shoulder, "big as life and twice as natural!"

The complications which follow (with Eileen's father, Moe Ginsberg, the marriage broker, doughboys, neighbors) are so mirth-provoking, so human, that everyone in the audience forgets that such things as rancor and prejudice can exist in the world! It is one of those rare plays which have universal appeal. It is as American as baseball. As all inclusive as the circus!

"Private Izzy Murphy" was directed by Lloyd Bacon, son of Frank Bacon, author and star of "Lightnin'," and a genius in his own right. Vera Gordon, famous as the mother in "Humoresque," plays the part of Izzy's mother.

Patsy Ruth Miller is "Eileen Cohannigan," the pretty Irish sweetheart, and the supporting company make the play a riot of mirth, a rough-and-tumble of all things American. It is human and tender and fine, the sort of play which makes us want to live and let live! You'll be cheer-leader for "Private Izzy Murphy."

Regent

Playing To-day
Also Hal Roach presents
CHARLEY CHASE In
A ONE MAMA MAN

and
BUSTER BROWN in
BUSTER WATCH TIGE

and PATHE REVIEW

COMING
The Comedy Special
Eddie Cantor in
KID BOOTS

WARNER BROS. present
"Private Izzy Murphy"
WITH
George Jessel
Patsy Ruth Miller
Vera Gordon
Nat Carr
Directed by LLOYD BACON

LAWN BOWLING

Results of scheduled games played last night:
French 14, Wyllie 13.
Allan 19 Martin 16.
Seymour 13, Chenhall 8.
Fox 14, Waddell 7.
Mayneord 22, Oke 6.

OVER 7 MILLION DRINKS A DAY SOLD

Drink Coca-Cola
Delicious and Refreshing

Sealed in a distinctive sterilized bottle that safeguards its purity and goodness.

THE COCA-COLA CO. OF CANADA LIMITED, - PETERBORO, ONT.

OUTLINE OF SCIENCE EXCI—How About Rain Making? by MAX HAHN

Sunlight Soap always cleanses the safest way

It is all pure soap—its magical lather has the utmost cleansing value—yet it is harmless to clothes and hands.

$5,000 Guarantee of Purity.

LEVER BROTHERS LIMITED, TORONTO

Sunlight Soap

8731

FOWLER HEADS PREVENTIVE MEN

Will Have Charge of Border From Manitoba To Kingston.

OTTAWA, May 27.—(Canadian Press).—George B. Fowler, Ottawa, has been appointed division chief of the reorganized customs excise preventive service for the Province of Ontario, it was announced by Hon. W. D. Euler, Minister of National Revenue.

Mr. Fowler, whose headquarters will be in Toronto, will have charge of the investigation staff, the border patrols, and the investigating officers along the Ontario frontier.

Approximately fifty-five men will be under his jurisdiction and all officials from the Ontario-Manitoba boundary as far east as Kingston will report directly to him. All officers of the Preventive Service east of Kingston, will report direct to the Department of National Revenue at Ottawa.

One fast patrol boat will shortly be placed at Fort Frances, Ont., under the direction of Mr. Fowler, it was announced, while ten or twelve fast motor cars will be spread along the Ontario frontier, particularly in the vicinity of all bridge heads and ferry landings.

Mr. Fowler, who has been in the government service for a number of years, has recently been acting divisional chief for the Province of Quebec and located at Montreal.

Expectations are that a new divisional chief of the Preventive Service for the Province of Quebec will be named within the next day or two, as a further step in the Dominion wide reorganization of the Canadian Preventive Service.

LOCAL DELEGATES ATTEND CONGRESS

Peterborough To Be Represented at Meeting of Social Hygiene Council.

Peterborough, it is understood, will be among the municipalities represented on Wednesday, June 1st, when representatives of the local branches of the Ontario Social Hygiene Council from all parts of the Province will meet in Toronto in their annual convention.

This health and hygiene congress marks the inauguration of an intensive educational campaign throughout Ontario which will be carried on by means of moving pictures, series of study courses, the distribution of specially prepared literature and addresses by a group of outstanding speakers.

The Ontario Council in turn is a branch of the Canadian Social Hygiene Council which superintends similar activities from coast to coast. The exact function of the Council in all its branches is to act as a voluntary auxiliary to the Federal and Provincial Health Departments as well as local health officers and boards.

Social problems and the campaign against preventable diseases are two phases of the work receiving the greatest attention.

Among those interested in the Council's endeavours, locally, are Dr. G. R. Scott, Chairman of the Local Committee, Dr. N. H. Sutton, D.O.H., Mrs. Morris, F. M. DeiaFosse, Mrs. Mowat, and others.

Confederation and After— Sixty Year Of Progress

THE CHALLENGE OF THE NORTH.

Since Confederation the wilderness frontier of Canada has entirely shifted. Then the prairies, which now sends a substantial representation to the House of Commons, were known only to Indians, fur traders, missionaries and a few explorers. The first task of the newly formed Canadian government was to arrange for a transcontinental railway to link up the infant settlement in British Columbia; and as astute men as Edward Blake argued earnestly against the folly of wasting money laying a railroad across such permanently uninhabitable areas as the southern parts of the present provinces of Manitoba, Saskatchewan and Alberta. As late as 1874 Sir William Butler wrote a forbidding description of the site of the present city of Prince Albert to prove that Europeans could never live there the year round.

The wealth and habitability of the southern prairies are now common knowledge. To-day the push is north. Northern Quebec and Northern Ontario have attracted miners and farmers. Settlers are raising vegetables, grains, cattle and even fruits far north of Hazelton on the Skeena. Away to the north of Edmonton the fertile Peace River Valley is rewarding its pioneers. The push to the north is continent wide, and is on in earnest. We dare not predict what, by the end of the century, will be the population of those great central regions, which have all been proven valuable.

The Arctic and sub-Arctic plains alone remain a challenge to the pioneer, central regions, which have all been proven valuable.

The Arctic and sub-Arctic plains alone remain a challenge to the pioneer. Already, thanks largely to Stefansson, this vast expanse is losing its mythological terrors. Here are one and one-half to two million square miles of grazing lands, with their native mosses, lichens, ferns and 762 species of flowering plants. Yukon is yielding her gold; but in Alaska the annual catch of fish now far exceeds the products of the mines in value; and Canada's Arctic waters teem with fish.

The reindeer industry in Alaska has proved so profitable that Lomen & Co. alone ship annually 10,000 carcasses that bring a higher price than beef in the cities of the United States. Inspired by Stefansson, the Hudson's Bay Company has leased for raising reindeer the southern half of Baffin Island—an area the size of the British Isles. If the project of domesticating the musk-ox is carried out, a new source of food will be available that will put to profitable use great tracts of our Far North. Oil has been found between Fort Norman and the Arctic Circle.

What else the Far North will give, only time will tell. But the Canadian Polar regions are not as cold as Siberia, which is being voluntarily colonized. And as the climate of the Atlantic Coast once presented terrible difficulties to the French colonists, and yesterday that of the southern prairies seemed an insuperable obstacle to our fathers, so the belief, in which we were brought up, that the Far North was an impossible region of perpetual snow is fading in the light of scientific knowledge that the whole of Canada is habitable and productive. One of the greatest problems of the younger generation is to discover ways and means of making the north an integral part of Canada, instead of the hinterland it has been.

REGULTIONS ARE

(Continued from page 1)

facturers whose premises have not a capacity for 1000 gallons of wine annually.

An unexpected provision is one to enable people to secure an individual permit by mail without having to come to the office of the board. The applicant must write to the board for a form. This is made out, signature witnessed and then certified to by a postmaster, justice of the peace, or magistrate. There is space at the bottom of the form for two signatures of the applicant for identification purposes.

No Branch Agencies

Wineries may not have branch agencies. Sales of wine must be from the premises on which it is manufactured. The same provision against advertising applies to native wines as well as to other liquors, with the exception that the manufacturer may circularize by price lists through the mail.

One wine maker may not sell grape or cherry juices to another, and his finished products plants must be open to inspection. No window display is permissible except as approved by the board, and manufacturers may print price lists in approved forms, but must not advertise by mail, poster, hand bill, circular letters, in the press, or otherwise.

All wine sold must bear the name and address of the purchaser on label, said label also to show date of delivery and how delivered, if by mail, common carrier, express or to purchaser personally at the winery. Manufacturers are enjoined to guard against fictitious names and addresses.

Annual Statements

Statistical annual statements in forms approved must be filed with the board by each manufacturer, and sales for each month must also be reported before the tenth of the succeeding month. The liquor seal of the board will not be placed on native wine parcels. All previous native wine regulations and restrictions are repealed.

MASSEY SPEAKS AT UNIVERSITY

Will Give Commencement Lecture at Kentucky College.

EARLY NEXT WEEK.

WASHINGTON, D.C., May 27.—(United Press).—Canadian Minister Vincent Massey will deliver the commencement address at the University of Kentucky, in Lexington next Monday.

On Tuesday he will address the English Speaking Union at Louisville Ky. He will leave Washington on Sunday.

You could not mix a Feed like this

Even if you had all the ingredients, you could not mix a feed that would be so economical, for it could not be so well balanced.

Ful-O-Pep Growing Mash is the profitable feed for growing chicks because of the way it makes them grow. You will have bigger-boned, fleshier and healthier birds if you feed it.

The Cod Liver Meal in it sharpens the bird's digestion of the oatmeal and other grains, the proteins and the minerals. Thus the nutriment is assimilated QUICKLY and COMPLETELY.

To get biggest broilers and earliest layers, feed Ful-O-Pep Growing Mash.

For little chicks up to six weeks old, feed Ful-O-Pep Chick Starter. It contains Cod Liver Oil, too, which wards off chick diseases so often fatal.

FUL-O-PEP GROWING MASH

and all the other Ful-O-Pep Poultry Feeds, are for sale by

Sold by ROLAND DENNE, 338 George St.
Phone No. 160 Peterborough, Ont.

D1

LITA CHAPLIN MUST APPEAR

To Tell Court Why She Should Not Make Deposition.

IN DIVORCE SUIT.

LOS ANGELES, May 27.—(Canadian Press).—Lita Grey Chaplin Wednesday was ordered to appear in Superior Court on June 2 to show cause why she should not give a deposition demanded by Charlie Chaplin's attorneys in connection with her divorce suit against the comedian or be held in contempt of court.

SPLENDID BOAT BUILT IN CITY

Speed Boat Put Out By Peterborough Canoe Co. Runs Easily.

FAST AND STABLE.

A new boat that has been develped and built by the Peterborough Canoe Company here bids fair to making the city known as the home of the plant that made speed boating possible for almost everybody to indulge in this sport of sports.

Hitherto this sport has always been considered in the millionaire class, and its thrills and pleasures have consequently been enjoyed by but few people. However, this new craft has revolutionized this sport that it is possible at a price lower than that of the cheapest car, and at the same time of such construction that it is possible for even an amateur to handle it with perfect safety.

None of the safety features, or the seaworthiness, that have made Peterborough craft a household word where boats are used have been sacrificed in designing this unique craft. While of light construction the craft is designed so that it possesses a degree of strength and sturdiness that places it in the category of the family boat making it ideal for the many uses of the ordinary boat. Fitted with a Johnson Outboard motor, there is no vibration noticeable at the various speeds, the boat travelling through the water as if propelled by a magic hand.

A noted expert from the United States who visited the Peterborough plant recently when the preliminary trials were being made, inspected the craft and was even more enthusiastic about its possibilities than the executives of the company. He declared that he would not have believed it possible for such a craft to be constructed, and that the construction was much stronger than anything he had seen in boats that are designed to travel at this speed. Usually in boats built for speed work, everything is sacrificed for speed, and as a result only an expert can handle them with any degree of comfort.

Appropriately named the "Playboy", the boat is designed with a flat botton, somewhat similar to a punt, so that tipping is practically an impossibility.

An Examiner representative ventured forth in the craft this morning full of misgiving at first, a condition that rapidly changed as the steadiness of the boat became apparent. Covering Little Lake at a speed of thirty miles an hour is a novel sensation and a real delightful experience when it is accompanied by a feeling that the boat is absolutely reliable. Around the piers at a lightning speed, cutting through the swells made by the boat, and every conceivable stunt that a boat of this kind can be put through was indulged in with no more concern that a person has handling his car on the highway. The remarkable ease with which the speed could be cut down was a most noteworthy feature. The boat travelled just as easily at a snail's pace as it did at its limit, and even when travelling at its fastest clip, once the engine was slowed down, the boat came practically to a standstill almost instantaneously.

The boat is truly a tribute to its designers and will surely extend the name of Peterborough even further than has already been accomplished by the Peterborough Canoe Company.

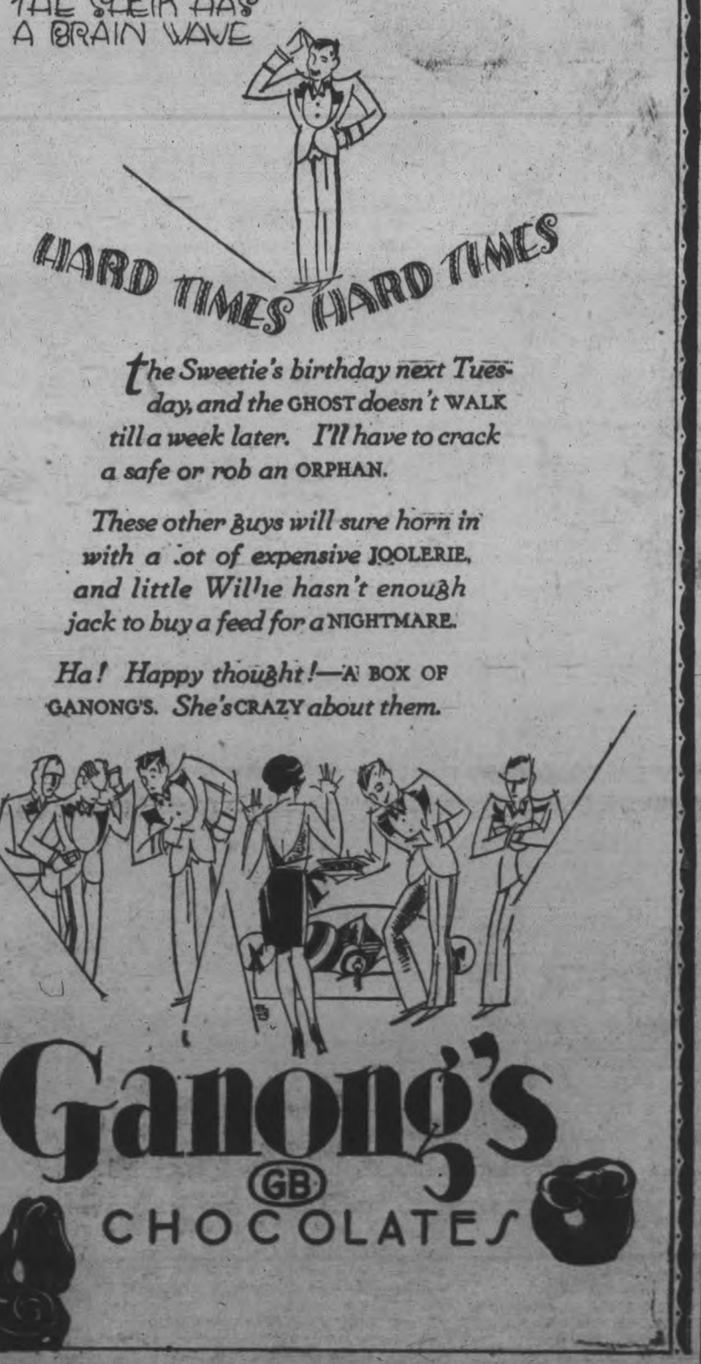

Sold only at HOOPER'S CANDY STORES

WE TILT THE LID

OFF WITH the old felt—on with the new Straw Hat—for summer is here—and you'll demand and command comfort. Every wanted braid; every trimming embellishment; every desired shape, with cable or saw edges are presented in our present offering.

$1.95 $2.25 $2.50 $3.00

SPLIT SENNITS
SENNITS SWISS
FANCY WEAVES
PANAMAS LEGHORNS
BALIBUNTLS
MILANS BANGKOKS

RILEY & HICKEY

"THE STORE OF POPULAR PRICES"

BRASS LEADS THEM ALL FOR VALUE

Read These Extraordinary Savings for Saturday at 9 a.m. : : One of Our Greatest Attractions

Fancy Leather BELTS 59c

BROADCLOTH SHIRTS

Collars Attached and to Match! Sizes 13½ to 17½!

Big, Large Roomy Shirts—Plain Shades and Fancy Patterns—Plenty of Plain Whites

TO-MORROW IS STRAW HAT DAY!

And with this announcement, made possible after weeks of intensive study of your requirements, we present our stock of Straw Hats, ready for your review. Here they are in the new braids and bands, the new trimming embellishments and the comfort arrangements. At any price you will find that this Store offers value plus. All shapes and shades are presented, sufficient to satisfy every man's needs.

Special To-morrow

$1.95 Sizes For Every Man

English Golf HOSE $1.95

SEMI-SOFT Collars 4 For $1

Golf Knickers Special at $4.95

HOSIERY 2 PAIRS FOR— $1 Silk—Cashmere Silk and Wools— Reg. $1.00

TIES 2 For $1 Reg. $1.00 Silk and Wools Mogadors and Foulards

Balipan Hats $3.50

BROADCLOTH SHIRTS Collars to Match $1.95 All Sizes Regular $3 See Windows

Coat SWEATERS $2.98 Fancy Patterns Reg. $5

"Forsyth" Broadcloth Pyjamas $1.98 Collarless and Collars Attached. Trimmed with Silk Frogs. On Sale To-Morrow

Linen Han'ch'fs 5 for $1.00 23c

ENGLISH GOLF HOSE 98c

50c GARTERS 33c

Golf and Pullover SWEATERS $4.95 Fancy Patterns Reg. $7.50

"PRESIDENT" BRACES 49c

ATHLETIC COMBS Button and Buttonless 94c

SALE OF HOSE

English Makes

A Wonderful Variety of Patterns to Choose From! All Colors! All Sizes!

3 Pairs for $2.50

88c

Slickers REG. $7.50 All Sizes $5.95

Flannel Sport TROUSERS Silk Stripe Grey & Biscuit 20" Bottoms 4.95

WorkShirts Reg. $1.50 98c

Clearance! ODD PANTS $1.98 and $2.95

CAPS REG. $2.50 FANCY PATTERNS 1.55

KHAKI PANTS 1.95

YAMA CLOTH PYJAMAS Reg. $3.50 All Sizes 1.98

BRASS

329 GEORGE STREET

Combination Underwear Balbriggan, Button and Buttonless 89c

PLAY AND DANCE WELL ATTENDED

Evening Activities at Millbrook on Holiday Not Affected By Weather.

MILLBROOK, May 27.—That the young people of the district, especially, were keenly disappointed by the calling off of the races, ball games, etc., in which they had hoped to participate, was evident by the number to be seen on the streets, particularly in the afternoon, quite a 'squad' of 'teen age boys coming from Peterborough on bicycles. The younger element worked off their enthusiasm by setting off giant fire-crackers in large numbers, and Councillor J. R. Eakins, with other members of the municipal body, was kept busy trying to have these noisy 'amusement makers' exploded somewhere other than in the vicinity of the local hospital.

The Town Hall was filled to capacity for the play, "The Path Across The Hill," put on by the Young People's League of the United Church, Bailieboro, Harold Tate, President of the Agricultural Society, being chairman.

The entire action of the three-act play, which lasted two hours, took place in an eastern village, and there was but one interior scene required, the living-room at Ruth Conrad's home. Every character took his and her part well, the colored maid, Zuzu (May Earle), creating plenty of fun by her clever acting and pointed speeches. The cast included:

Samuel Crawford (Fred Barnard)—Grandpa.

Robert Post (Will Lang)—The Visitor

Walter Conrad (Geddes Harper)—Ruth's Brother.

Dr. Jimmie Reid (Karl Lang)—With Ambition.

Salamander Alexander John Henry Jones (colored) Charlie Barnard—Zuzu's Choice.

Mrs. Davis (Lottie Earl)—Grandma.

Ruth Conrad (Edna Wallace)—Nicknamed 'Bobbie.'

Flo Gray (Dorothy Falls)—Ruth's Cousin.

Lutie (Kathleen Bateman)—A Neighbor; and in love with Walter.

Zuzu (May Earle)—the Cook.

Stuart Widdess' orchestra, of Peterborough, furnished music between the acts, and while the audience was gathering. Financially, receipts were satisfactory, the Agricultural Society receiving 60 per cent and the visitors, who put on the entertainment, 40 per cent.

Widdess' orchestra also played for the dance in the Armouries, which was well attended, and which immediately followed the concert in the Hall, a most enjoyable time being spent.

FISH HATCHERY CLOSED.

About 80,000 Young Lunge Put Into Pigeon River.

OMEMEE, May 27.—The fish hatchery, which has attracted many citizens for the past few weeks, broke up last week. During the time of hatching, many people visited the scene which was only a short distance down the river and watched with interest the method used by government officials. It is estimated that between seventy and eighty thousand maskinonge were hatched and let loose in the Pigeon River, but it requires about three years for them to develop before they are large enough to catch, and many of them are food for the larger fish.

BETHANY NEWS

BETHANY, May 27 — Mr. Henry Wake, who has been at home convalescing from an operation, has returned to his position in Niagara Falls, Ont.

Mrs. Walter Rowland was a visitor to Millbrook on Friday.

Mrs. Joe Stanley of Toronto is visiting with Mrs. David Cairns for a few days.

Mr. Harry Lee of Toronto spent Sunday with his parents, Mr. and Mrs. William Lee.

Mr. and Mrs. Dave Greenlaw of Port Hope were visiting friends in the village on Sunday.

Mrs. Perry of Peterborough was visiting her sister, Mrs. Cairns, for a few days last week.

Miss Edna Fallis of Toronto spent the week end at her home here.

Miss Lizze Reynolds has returned to her home in the village after spending the winter with her brother, Mr. Albert Reynolds.

Mrs. (Rev.) Poulter and children accompanied Mr. Poulter to his Yelverton appointment on Sunday morning.

Mr. and Mrs. James Boggs visited Mr. and Mrs. Willam Davis on Sunday.

Miss Alice Ryley of Peterborough spent Sunday with her mother and brother, Mrs. H. H. Ryley and Bruce.

Owing to the holiday granted the public school scholars on Monday Miss Olive Nelson, teacher for the junior room, spent the week end at her home in Mono Road.

Mrs. Ezra Steer and children, Lawrence and Kathleen, were guests of Mr. and Mrs. Bert Monk on Sunday.

SPRING DRESSING.

French dressing for spring salads should utilize lemon instead of vinegar because there is a tendency towards too much acid in spring foods.

Take the pep from your dyspepsia with 15 to 30 drops of Seigel's Syrup in a glass of water as directed on the bottle. Any drug store.

OMEMEE NEWS.

OMEMEE, May 26.—Mr. and Mrs. J. Day and son Johnson, of Toronto, motored to Omemee on Sunday and remained over the holiday with Mrs. Day's parents, Mr. and Mrs. F. Johnson.

Miss Beatrice Edwards of Lindsay is the guest of her aunt, Mrs. D. Rea.

Sheriff R. J. and Mrs. Patterson of Lindsay visited the latter's sister, Miss J. Edwards, on Sunday.

Mrs. J. Weir of Port Perry visited her mother, Mrs. Francis Fee, last week.

Mr. Hillier Williamson of Toronto spent the week end with his parents, Mr. and Mrs. O. G. Williamson.

Mr. and Mrs. Albert Stinson of Peterborough visted Mr. and Mrs. W. D. Stinson on Sunday.

Miss Mina Balfour of Seagrave visited her parents, Mr. and Mrs. R. Balfour over the holiday.

Mr. and Mrs. Leonard Atwell spent Sunday with Mr. and Mrs. A. Ford of Havelock.

Mr. and Mrs. William Irwin and family motored to Toronto on Sunday to visit friends.

Mr. W. Morford spent the week end and holiday with his family in town.

Mr. Fed Bowker of Toronto spent the week end with Mr. and Mrs. Samuel Wilson.

Mr. T. J. Parsons and daughter, Miss Lila Parsons attended the Parsons-Ross nuptials in Toronto on Saturday and remained in that city with Mr. Arthur Parsons until Monday evening.

Mr. C. Jackson of Peterborough visited friends in town on Sunday evening.

Mr. Arnold Kennedy of Toronto visited his uncle, Mr. W. H. Kennedy, on Monday.

Dr. W. Ivory of Philadelphia, was the guest of Mr. and Mrs. Charles Ivory, over Sunday.

Mr. and Mrs Isaac Laidley of Lindsay spent Sunday with the latter's sister, Mrs. J. Bushnell.

Mr. and Mrs. Harry Shierer and Mr. Charles McCaffrey of Buckhorn visited the latter's sister, Mrs. I. Glenny, on Friday.

Miss Lillian Race, piano pupil of Mr. Forsythe, played at a musicale in Toronto on Friday.

Miss Elliott of Dunsford visited her brother, Mr. Cyril Elliott, last week.

Mr. Austin Poast of Bridgenorth called on his uncle, Mr. R. Poast, last week.

Mr. E. Hurd of Oshawa spent the holiday at his home in town.

Mr and Mrs. L. A. Mahood and Mrs. H. Lamb motored to Toronto on Saturday and spent the day.

Mr. and Mrs. Ross Corbert of Havelock spent the holiday with Mr. and Mrs. Austin Hayes.

Mrs. E. Hazelwood visited her parents, Mr. and Mrs. Arthur Williamson last week while her husband was called to Timmins owing to the serious illness of his father, who passed away about two hours before his son's arrival.

Mr. and Mrs. Wesley Wilson and children visited the former's sister, Mrs. J. Bradburn, of Janetville, on Sunday.

Mr. and Mrs. A. Clemett vacated Mr. William Earle's residence on King street and have gone to Cobourg to reside.

Mr. and Mrs. Harold McConnell and daughter, Orma, and Miss Roberts, visited at the latter's home at Havelock, on Sunday.

Messrs. Ray and Harley Overholt, Harold Rea and Roy Faulkner spent a few days camping down the river last week.

Messrs. Wedgery and Duffler motored from Detroit on Saturday to take Mrs. Glenny and her daughter, Mrs. Wedgery, who has been in attendance for several weeks, back with them.

Mr. and Mrs. John Spence and daughter of Millbrook visited friends in town on Sunday.

Mr. Bert Wilson, who was called to Omemee owing to his mothers illness, left for his home in Chicago, after having spent two weeks here. His mother, Mrs. Matthew Wilson, is progressing favorably in the Nicholls Hospital, Peterborough, after a serious operation.

Miss Agnes Clement of Toronto visited her uncle, Mr. Fred Clement, over the holiday.

Miss Edna Morton of Toronto visited her parents, Mr. and Mrs. R. Morton, over the week end.

Mr. and Mrs. F. MacFarlane and Mr. Arthur MacFarlane of Lindsay visited Mr. and Mrs. S. J. Mackey on Sunday evening.

Miss Crystal Courtney of Lindsay visited friends in town on Monday.

Mr. Arthur Stinson and party visited his parents, Mr. and Mrs. S. Stinson of Janetville on Sunday.

Mr. and Mrs. F. C. Nugent and daughter, Miss Ethel and Miss Maye Endicott of Lindsay paid a short visit at the home of Mr. and Mrs. L. Mahood on Tuesday.

Mr. and Mrs. J. Hall and daughter, and Miss Helen Mills, of Lindsay, visited in Omemee on Tuesday.

Mr. and Mrs. Joshua Kennedy of Lindsay visited the former's brother, Mr. W. H. Kennedy, on Sunday.

Rev. A. T. Weir was called to Creamore owing to the illness of his father last week, and it was with regret that the news of the demise of Mr. Weir Senior was received in Omemee on Saturday.

BRASS BUYS 75,000 STOCK

CONSISTING of LADIES Finest Quality HOSIERY, Beautiful LINGERIE, Smart New GLOVES and Thousands of HATS For Ladies, Misses and Girls at

1/2 PRICE

Ladies! Look! 9 a.m. TOMORROW

1200 New Summer **HATS** $1

Hundreds of Hats in this Group. Reg. $8

Here is a sale so extraordinary that every woman who needs a new Hat to-morrow will find it easy to select at least one to suit her taste. Smartest new styles, all greatly underpriced. Matrons' Hats—in youthful modes, chic miss es' Hats—in a wide array of colors, including queen blue, almond, French beige, valencia, black, navy and gray. Ribbon Hats, silks-and-Straws, large Milans, small or large head sizes.

9 A.M. SHARP!

LADIES' SILK

HOSE 23c

5 Pairs for $1

Ladies' HATS *Reg. $5* *LESS THAN HALF-PRICE AT* **$1.95**

MATRONS **HATS 2.95** *Regular $7.50*

Ladies & Matrons **HATS 3.95** *Regular $10*

$15.00 HATS Half-Price $7.50

$13.50 HATS - $6.75

$10 HATS - $5

THE GREATEST VALUES WE HAVE EVER OFFERED

SILK HOSE

ALL WANTED SHADES

White, shell grey, grain, champagne, blue, fox, flesh, evenglow, pink, alesan, black, pearl grey, moonlight, ecstacy, shadow, gunmetal, atmosphere, nude, French nude, and many others.

69c

PURE SILK HOSE Finest Quality at **$1.69**

SPECIAL GEORGETTE **Scarfs** Reg. $3 **$1.59**

$5 Fancy SCARFS **$2.49**

$1.98 Silk Vests	79c
$4 Silk Bloomers	$1.98
$3.50 Bobettes ALL COLORS	$1.69
$6 Silk NIGHT GOWNS SHADOW PROOF SLIPS	$2.99
$4 Silk Nightgowns	$1.98
$2.50 Silk Vests	$1.19
$4 Silk Slips	$1.69

Be on Hand Early for these GLOVES!

Gloves 43c

FANCY EMBROIDERED TURNED BACK CUFF STYLES ALL SHADES AND SIZES

ONE LOT OF CHAMOISETTE **Suede Gloves** REG. $1.50 75c

$2.95 French Kid Embroidered Cuff GLOVES, all shades **$1.69**

$3.50 Ladies' French Lambskin Embroidered GLOVES, **$1.95**

FOLLOW THE ARROW!

SILK CHIFFON **HOSE $1.19**

Fancy Colored Cotton **Vests & Bloomers** *ALL SIZES* **29c**

BRASS

345 GEORGE ST.

Children's Hats

Every little girl in Peterboro will find a hat to suit "her" in this great assortment, including "Little Orphan Annie" styles.

Values to $3.50.

99c

Another "Progressive" Sale With "Conservative" Prices And "Liberal" Values

SATURDAY

Men's Handkerc'fs

Some all white, others with blue or fancy coloured borders, and with mercerized finish. Size 16 inches square. A good value for general use at, each **9c**

Handkerchiefs

Here is a collection including Picture Handkerchiefs for the kiddies and Women's Handkerchiefs. Some dainty white ones with fancy embroidered corner, others in pretty colours. Some with hemstitched hem, and many others. All on Sale Saturday at **5c**

Men's "Peanit" Straw Hats

These are made in two styles, Fedora or army shape. Just the right thing for hot sun. Light and airy and all strongly bound and with band. Men's sizes. Real value selling at, only **10c**

Serviceable Umbrellas

All are made with good strong steel frame and durable Gloria top. Ornamented with imitation ivory or amber tips and ferrule, and a good assortment of fancy handles. Special at **$1.69**

Kings Prize Comforter Batts

These are the well-known Batts, that open up to the full comforter size, 72 x 90 inches. They are in the best quality and so easy to work with, and real value selling Saturday at, per Batt **49c**

Coloured Cot Blankets

Soft, cosy little Cot Blankets in the usual 30 x 40-inch size, and in small plaid patterns in good pink and blue shades. We are offering these special on Saturday at, each **79c**

White Krinkle Bedspreads

Very practical for hospital or general use, these White Krinkle Spreads with stripe pattern. These are all perfects and in the 72 x 90-inch size. Saturday Sale price **$1.69**

Men's Strong Work Shirts

All well made, in good roomy sizes, from a good firm quality shirting, in the two most wanted khaki and blue shades. Ranging in size from 14 to 17. Special price **98c**

Continuing The Sale Of Sheeting Seconds

72 Inch Sheeting

A Pure White Sheeting woven from strong round thread. If your stock of Sheetings is running low it will pay you to replace now. This costs you, per yard, only **49c**

81 Inch Sheeting

Another strong, firm Pure White Sheeting for bigger beds. It is priced far below the real value of this quality, but is slightly damaged. It's splendid value at, per yard **59c**

72 Inch Sheeting

Also an All-White Sheeting, closely woven, and in spite of its low price, is a very good cloth. A Sheeting that will stand a deal of hard wear. It costs you, per yard **43c**

72 Inch White Sheeting

A specially heavy Sheeting in the pure white quality and of heavy weight. Like the others, it is priced considerably below its real value and is actually worth about 85c the yard. It's selling for the Sale at, per yard **59c**

81 Inch Sheeting

This is in the same quality as the 43c Sheeting, but is in the wider width. In each case they are so little damaged that the defect is negligible. This is priced at **49c**

NEW ENGLISH GINGHAMS

A collection of the best colours in plains, small checks and fancy plaids. Many are in the 36-inch width, others in 32-inch. They are finely woven and are a splendid quality for children's wear, house and verandah dresses, summer curtains, etc. All selling at, per yard **29c**

PRETTY NORMANDY DRESS VOILES

These are here in a splendid assortment of varied small, fancy spot and figured designs. Included in the lot you will find blacks, navy blue, orchid, maize, light green, Chinese blue, rose, and many other colours suitable for the making of attractive summer dresses. Price **75c**

The Daintiest, Newest Patterns in PRINTED CELENESE

FOR SUMMER WEAR

This week we are showing an even better assortment of these serviceable and prettily patterned fabrics. They come in light, medium or dark grounds, with both conventional and small flower designs. They are easily made up, are attractive in appearance, give splendid wear, and show exceptional value at, per yard **98c**

WONDERFUL VALUES IN COATS

You won't believe the real value of these Coats unless you see them for yourself. Remember the fact that although selling at reduced price they are new Coats in new colours and new styles. Coats with tucks, pleats and all the new touches Dame Fashion adds to the favoured models. Coats priced earlier from $30.00 to $50.00 on Sale for **$19.50**

Here are straight-line Coats, slightly bloused Coats, furless and fur trimmed Coats. Materials are kasha, homespun, twills, tweeds, crepelles and other good fabrics, including some navy blues. Coats actually worth from $24.00 to $32.50. All are selling far below their real value at **$14.50**

Coats for hard holiday wear. Tweed Coats that stand up under the exacting demands imposed by motoring picnicking, etc. Some of these are new, others are carry-overs from last season. All are well tailored Coats. Some are of plain coloured repps and tricotines, many of mixed tweeds. Some furless, others fur trimmed. Worth from $12.00 to $23.50. On Sale at **$6.50**

White Honeycomb Bedspreads

(SECONDS)

We were fortunate in securing these at a low price. They are all white and measure a little more than two yards in width and two and a quarter yards in length. They are a bargain at, each **$1.95**

WHITE AND BROWN

Turkish Towels

Good serviceable Heavy Napped Towels for kitchen, cottage or general use. Some in plain white, others in natural shade with red, white and brown stripes. Price, each **39c**

Gossamer Knit Silk Scarves

These are of good size, artistically patterned with a medley of dull and bright colours, and are finished with fine fringed ends. Specially good value at **69c**

Useful Pouch Purses

Good roomy Purses with strong steel frame and covering of black patent leather or imitation alligator in soft brown, grey or fawn shades. On Sale Saturday at **89c**

Silk Crepe Windsor Ties

Made from a good quality all-silk crepe. Coloured in such popular summer shades as bright blue, peach, red, light green, rose, orchid, etc. Price, each **50c**

72 inch Unbleached Sheeting

(SECONDS)

A good strong Sheeting, evenly woven from strong round thread. It is cleanly finished and a useful cloth for sheets, slip covers, pillow slips, etc. This is another of the special factory lines bought at a low price. You reap the benefit by buying it at, yard **43c**

81 inch Unbleached Sheeting

HEAVY WEIGHT—SECONDS

A heavier grade of Sheeting for hard wear. It is cleanly finished without many of the small black spots so often found in unbleached cottons and sheetings. Its extra width and weight makes it a specially good buy at the Sale price, per yard **69c**

Pillow Cotton Seconds

40, 42 AND 44-INCH WIDTHS

All Pure White Cottons in the circular weave. They are here in all the general widths and show little reason for being classed as seconds. They are offered at, per yard, for all widths **33c**

White Hemmed Sheets

All white, all hemmed and all washed ready for immediate use. They are made from a good sheeting, and although not of heavy weight, they make a good summer Sheet and will stand hard wear. Price, each **95c**

Men's Finest Mercerized English Broadcloth Shirts

Without hesitation, we recommend this as being the best Shirt value on the market. Every garment is made from the finest Egyptian thread English broadcloth. Every garment is made in our own factory. They are here in light fawn, blue, mauve, cream and white in plain colourings, as well as in many pretty variations of the popular stripe and check patterns. Sizes 14½ to 17 ..

$1.98

Men's Balbriggan Underwear

These are all perfect garments in the Zimmerknit line. They are made from a finely woven cloth, are strongly finished and of medium weight. All are in the standard natural shade. Sizes from 34 to 42.

COMBINATIONS **89c**

VESTS AND DRAWERS **59c**

Men's Athletic White Union Suits

These are made from a good grade of white naincheck. All are in the sleeveless, knee length style. Sizes 34 to 42. These, too, are all perfect garments, and are selling at **89c**

SILK KNIT GARMENTS

A line of Silk Knit Underwear made from a closely woven, medium weight fabric. Coloured in pretty shades of pink, peach, orchid, green, etc.

SILK VESTS **$1.29**

BLOOMERS **$1.69**

FRENCH PANTS **$1.69**

Crepe Pyjamas

Women's Two-Piece Pyjamas in sleeveless style, ornamented with contrasting bindings and fancy medallions. Varied colours and sizes **$1.98**

WOMEN'S MERCERIZED

DRESSES

Of fine quality cotton fabric with medium and dark coloured grounds. Sizes 34 to 44 ..... **$2.95**

A Gossard Clasp Around

Made from a good quality pink satin broche, combined with hand-woven surgical elastic. A model specially designed to take care of superfluous flesh at waistline, at the same time allowing full freedom of movement. A regular $9.00 garment selling at **$4.95**

Summer Vests

All made from a medium weight cotton in ribbed weave, and in cumfy cut, opera top, shaped shoulder and short sleeved styles. All sizes. Values up to 45c, for **25c**

Summer Knit Vests

Vests in the well-known Moodie make, in white, mauve, peach, etc. Sizes 36 to 42. A clearing line priced at, per garment **79c**

12 inch Dressed Dolls

With real hair, sleeping eyes and pretty dresses. A special value at **39c**

English Pictures

English landscapes, mounted on gilt mat, with narrow English gilt frame **89c**

THE HALL STORE

FLOOR WAX—SPECIAL OUTFIT

Old English Waxer Polish Outfit

Selling one day only, this special outfit, including:

	Value
1 Polisher	$4.50
1 ½-lb. tin Wax	.50
1 tin Liquid Wax	.85
Total value	$5.85

SATURDAY ONLY

$3.75

THIRD FLOOR SPECIAL

CANADIAN DEPARTMENT STORES LIMITED

SUCCESSORS TO THE CRESSMAN CO., LTD. — STORE NO. 15

Former Selling Records Are Expected to Fall on Saturday!

LAST SATURDAY OF "MAY PROGRESSIVE SALES"

This Saturday is expected to beat all former record sales. Thousands of dollars worth of new merchandise has arrived. Special May Progressive Prices prevail throughout the entire 26 departments. Come on Saturday and you will realize the great savings.

Johnston's and Old English Floor Wax 75c Tin

New shipment of these two popular brands of Floor Wax, and special selling of our regular one-lb. tins, usually sold at 90c.

SATURDAY

75c a Tin

THIRD FLOOR

LADIES' COAT SALE

Further Reductions!

Final clean-up of all high-grade Coats. This season's styles and materials. Take advantage of the last Saturday Sale of Coats.

Regular $12.75.	Sale Price $7.95
Regular $19.50.	Sale Price $11.95
Regular $22.50.	Sale Price $13.95
Regular $25.00.	Sale Price $15.95
Regular $29.75.	Sale Price $18.95
Regular $35.00.	Sale Price $21.75
Regular $39.75.	Sale Price $24.95
Regular $45.00.	Sale Price $29.75
Regular $49.00.	Sale Price $32.50
Regular $55.00.	Sale Price $35.00
Regular $59.00.	Sale Price $39.00

READY-TO-WEAR DEPT., SECOND FLOOR

Summer Millinery for Sport Wear

All-White Hats will be very popular this season, of silk and straw combination; also white and color combinations, stylishly trimmed, ripple and wide drooping brims. Suitable for every taste and face.

SECOND FLOOR—SPECIAL

$4.95 Each

SPECIAL SHOWING OF PATTERN HATS

"Cavendish," "Joan" and "Babs"

PRICED AT $12.00 AND UP

MILLINERY DEPT.

Ladies' Summer Dresses

Dresses suitable for every occasion and every temperature can be had in our Ready-to-Wear Dept. All moderately priced.

For Dressy Wear—A very fine selection of the newest styles in georgette, flat crepe and crepe roma are fashioned in smart one and two-piece styles, with trimming of tucks, pleating and neat embroidery designs.

For General and Business Wear—Come the flat crepe in more tailored style and printed crepe, in most attractive colorings and smaller designs, make a very useful Dress.

For Sports Wear—Silk and wool jersey, and wool jerse, combined with silk pleated skirts are much favored. Fugi and rayon silks are very popular. Most of these are seen in the two-piece styles.

SECOND FLOOR

ALL MODERATELY PRICED

Pure Thread Silk Hose $1.00 Pair

"True-Silk," one of Canada's best quality Pure Thread Silk Hose. Silk to the hem. A splendid fitting Hose. Colors are atmosphere, French grey, champagne, flesh, sunburn, fallow, vanilla, gun metal, black and white. Good range of sizes in each shade.

PROGRESSIVE SPECIAL

Ladies' House Dresses and Smocks

Now showing a very fine range of new House Dresses and Smocks. Made of splendid quality broadcloth. Good assortment of colors. With long and short sleeves.

$1.95 to $3.95

READY-TO-WEAR DEPT., SECOND FLOOR

Children's Fancy Socks

New arrival of Children's Fancy Rolled Top Socks in a fine assortment of stripes and checks. Splendid quality lisle and mercerized yarns. Good color selection. ¾ length. Sizes from 6 up.

59c to 98c Pr.

MAIN FLOOR

FURNITURE SPECIAL

Five-Piece Bedroom Outfit

This special Walnut-Finish Bedroom Suite includes one large Dresser with large plate glass and three drawers, one Wash Stand, one Steel Bed with Hercules Spring and one Mattress, well covered with good art ticking. Wash Stand has one drawer and large cupboard. Full size Bed has continuous post with panels.

COMPLETE SET

$49.95

'Niagara Maid' Silk Gloves 89c Pair

Splendid qualities in Ladies' Silk Gloves. A very fine selection of the newest two-dome style, with fancy embroidered points and double tips. Fully guaranteed. New shades and all sizes.

Ladies' Silk Gloves $1.19 Pair

Another superior quality in a two-dome style. Extra heavy quality silk; also with fancy embroidered points. A wonderful assortment of all the newest shades. Good size range.

FURNITURE SPECIAL

Three-Piece Living-Room Suite

This Suite consists of three pieces—one large Arm Chair, one large Arm Rocker and one large Table with drawer and lower shelf. Size of Table, 24 x 39 inches. All are walnut finish. The Chairs are beautifully upholstered with strong leatherette and have spring seats.

SPECIALLY PRICED FOR SATURDAY

$34.90

Crepe de Chene Scarfs

SPECIAL $1.49 AND $2.25 EACH

Now showing a fine range of Novelty Crepe de Chene Scarfs for ladies. Beautiful selection of colors and hand-blocked printed in contrasting color design. Standard lengths and all good quality.

Summer Wash Goods

CUT AND FIT FREE BY EXPERT

36-Inch Foulardines 39c and 59c Yard

We are now showing a very fine range of Black and Navy Foulardines with floral, spot and geometric patterns, in white. Splendid for afternoon wear. Good fast colors and all a yard wide.

English Dress Crepes 45c Yard

An entirely new dress fabric, a cotton material with a little more weight. Newest designs for this season and all fast colors. Some patterns are adapted for summer kimonas. Full yard wide.

"Lido" Voile 45c Yard

Just one pattern and three shades in this beautiful quality Voile. Painted ring design in white on grey, mauve and green grounds. Yard wide.

39-Inch Plain Chambray 39c Yard

Splendid quality of Scotch Plain Chambray. Ideal weight for ladies' and children's summer wear. Guaranteed fast colors of green, navy, mauve, sky blue, orange and brown. Full 39 inches wide.

White Wash Fabrics Specials

WHITE MIDDY TWILL, 36 inches wide, good quality, yard	39c
WHITE PIQUE, 36 inches wide, for children's wear, per yard	45c
WHITE BEDFORD CORD, 36 inches wide, very strong, yard	59c
38-INCH WHITE BROADCLOTH, several good qualities, yard	65c, 98c and $1.10
36-INCH WHITE NEAR LINEN, just like a real linen, per yard	59c
40-INCH WHITE VOILE, splendid qualities, yard,	49c, 65c
36-INCH IRISH WHITE DIMITIES, stripe designs, per yard	45c

Brief Bargain Annex Items

40-INCH HEAVY QUALITY FACTORY COTTON, per yard	18c
12/4 WHITE KRINKLETTE BEDSPREADS, good quality, each	$1.69
36-INCH FLANNELETTE, light and dark stripes, yard,	18c
CHILDREN'S ROLL TOP ¾ LENGTH SOCKS, white and colors, pair	29c
36-INCH FANCY NOVELTY VOILES, all good patterns, yard	25c
PLAIN COLORED CHAMBRAYS, assorted colors, yard wide, yard	15c
LADIES' EXTRA LARGE SIZE BLOOMERS, white and colors, pair	49c
HEAVY QUALITY CHENELLE RUGS, all colors, size 24 x 48, each	$1.98
HEAVY QUALITY COLORED BORDER BATH TOWELS, size 18 x 36, each	29c
GRANITE WARE, "HESPELER" BRAND, good assortment, each	63c
"IBEX" FULL SIZE FLANNELETTE BLANKETS, white with colored borders, pair	$2.49

Ladies' New Neckwear

Arrived this week, a very nice assortment of the latest in Neckwear. A beautiful selection of Vestees, Jabots, Collar and Cuff Sets that are very stylish. Materials are chamoisette, linen, crepe de chene, rayon silk and georgette. Some trimmed with fancy buttons and pleated lace.

SPECIALLY PRICED, 50c TO $3.50

Buy Your Silks Saturday

CUT AND FIT FREE BY EXPERT

Luvisca Silk Shirtings 95c Yard

A very fine assortment of twelve different designs. Beautiful quality. All guaranteed fast colors, and full yard wide.

Silk Habutai Special $1.25 Yard

Splendid quality of Silk Habutai, extra heavy, in all the most leading shades of this season. See this popular fabric.

Double-Weight Fugi $1.75 Yard

Another new range of beautiful shades in this most popular material of the year. Double weight and full 36 inches wide.

Silk and Cotton Crepes Special $1.25 Yard

Beautiful Silk and Cotton Crepes in a fine range of patterns and colorings. Splendid for ladies' and misses' dresses.

Best Quality Fugi Silk Priced at 79c Yard

Only the very best quality of Fugi Silk carried, in all the wanted shades. A new shipment has arrived for Saturday's selling.

Flannelette Blankets, $1.98 Pair

Full double-bed size White Flannelette Blankets, first quality.

BARGAIN ANNEX

Ladies' Bloomers, 39c Pair

White and Colored Bloomers in all sizes and first quality.

BARGAIN ANNEX

56-Inch Table Damask, 39c Yard

Strong Bleached Table Damask, new patterns, for every-day use.

BARGAIN ANNEX

Hemstitched Pillow Cases, 22c Each

Well made Hemstitched Pillow Cases in size 42-inch only.

BARGAIN ANNEX

Ladies' Art Silk Hose, 39c Pair

Splendid quality of Ladies' Art Silk Hose in black and colors. All sizes.

BARGAIN ANNEX

White Bath Towels, 39c Each

Splendid quality All-White Hemmed Bath Towels, size 20 x 40 inches.

BARGAIN ANNEX

Children's Hose, SPECIAL 19c and 25c Pair

Good quality Hose for boys and girls, in camel, black and brown.

Sizes 6 to 7½ ....19c Pair

Sizes 8 to 9½ ....25c Pair

Hemmed Sheets, Special 95c Each

Full double-bed size White Sheets, ready for use, size 72 x 90 inches.

BARGAIN ANNEX

SPLENDID PLAY IS PRESENTED

Young People From Ennismore Put On 'The Luck of Derryveraugh."

AT LAKEFIELD.

LAKEFIELD, May 27.—"The Luck of Derryveraugh" was the title of a four-act play given in the Memorial Hall on Tuesday evening, May 24th, under the auspices of the young people of St. Paul's church by the Dramatic Society of St. Martin's church, Ennismore. The attendance was large in spite of bad weather and several counter holiday attractions. The play was remarkably well acted and was one of the most finished amateur performances ever given in Lakefield. Those taking part not only knew their lines perfectly and acted well but they appeared to actually live the parts. There was not a weak character in the entire production.

The scene of the play was laid in Derryveraun Castle in Ireland where lived The Master, Lord Derryveraugh, and his youngest sister Maurya and a young girl, Deidre Doyle, sister of The Master's daughter-in-law, Eileen, who with Terence, his son, were dead. The scene opens with the household expecting the arrival of The Master's granddaughter from America, Kathleen, daughter of his favorite son, Dominick, who, by his marriage to a beautiful peasant girl, Mollie O'Leary, incurred the wrath of his father and was promptly disinherited. Kathleen, now an orphan, returns to her father's home, a beautiful and winsome young girl who passionately loves Derryveraugh and Ireland. Kathleen arrives just as a fearful thunderstorm bursts and later the same storm brings a handsome young stranger seeking refuge; he is taken in and his sprained ankle cared for, and he becomes a great favorite with the household with the exception of Deidre, who hates him because he has fallen in love with Kathleen, of whom she is furiously jealous. Deidre contrives to make trouble by disclosing his secret.

Kathleen wins all hearts by her sunny disposition and her sweet winsomeness, even the stern old Master finds himself melting under her affectionate caresses. The luck of Derryveraugh was an exquisite emerald brought generations ago from India by an ancestor of the Master, and tradition said that if the stone left the house the luck went with it, only to return with the return of the stone. The emerald disappears during the play and the story of its theft and return form the climax of this splendid melodrama. A thrilling love interest is given by the fact that the handsome stranger who loves and is loved by Kathleen proves to be Larry O'Leary, adopted son of the late Tim O'Leary, The Master's bitterest foe. It is the story of Montague and Capulet over again. The love story of Maurya and Fergus, faithful lovers despite the passage of years and the opposition of The Master is brought to a happy ending by the efforts of Kathleen. Other characters were Bridget, Dominick's old nurse who adores his pretty daughter; Norah, a pretty parlor maid who captures the heart of Mike Kelly, who is the right hand man of Larry OLeary; Sheila, the poor demented girl with a strange gift of divination; and Fergus who has been faithful to his boyhood's sweetheart for many years.

The cast of characters is:

Brian, Lord Derryveraugh, The Master—Mr. P. J. Scollard.

Maurya, his sister—Miss Margaret Mulviehill.

Kathleen, his granddaughter from America—Miss Agnes Cavanagh.

Deidre, an adventuress—Miss Mary Harrington.

Larry OLeary, an Irish American—Mr. Joe McGuire.

Fergus, a neighbor and friend of Derryveraugh—Mr. John Harrington.

Bridget, a garrulous old servant—Miss Bernice Scollard.

Norah, the parlor maid—Miss Margaret Holland.

Sheila—Miss Madeline Flaherty.

Mike Kelly, Larry's servant—M. J. Cavanagh.

The parts were all well taken, the characters all spoke clearly and distinctly and could easily be heard all over the hall. The part of The Master was exceedingly heavy but was depicted splendidly by Mr. Scollard. The part of Kathleen was also exceptionally good, the winsome girl who brought sunshine to the gloomy old house and the part of Maurya was wonderfully fine ,depicting the part of the woman who allowed herself to become merely a cog in the wheel with no individual opinions or diversions. Thanks to Kathleen's influence the worm turned and in the last act when Maurya, for the first time, asserted herself ,the acting of all three was exceptionally good. While one specially mentions these three as being the real stars, it might easily be termed an all star cast as each individual member left nothing to be desired. St. Martin's young people are to be congratulated on their dramatic society. Rev. V. J. Macauley accompanied the young people. An orchestra furnished music between the acts and Messrs. McManes and T. Sullivan gave a step dance which was so popular that they were compelled to respond to an encore. Following the play a social evening was spent, the ladies of St. Paul's serving refreshments.

NEAL SENTENCED.

Goes To Penitentiary For Three Years For Breaking Jail.

TORONTO, May 27.—(Canadian Press).—Norman Neal, jail breaker who was recaptured at Oakville, near here, recently, was sentenced yesterday to three years' imprisonment for breaking from the Toronto jail.

WEDDING BELLS

PARSONS—ROSS.

OMEMEE, May 27.—The following Toronto wedding is of interest locally. The bridegroom being a grandson of Mr. T. J. Parsons, Omemee, and having spent as a child his summer vacations here, he is now very well known.

A very pretty wedding was solemnized in St. James' Square United church on Saturday afternoon by the Rev. Frederick S. Dowling, when Flora MacDonald Ross, daughter of Mr. and Mrs. Malcolm Ross, White Church, Ontario, became the bride of Cecil Orlando Parsons, only son of Mr. and Mrs. Arthur Parsons, Humberview Road, Toronto.

The bride, who entered the church on the arm of her father to the majestic strains of the wedding march, looked charming in her bridal gown of white georgette, beautifully beaded with opalescent pearls, crystals and ivory sequins with silk fringe draping the skirt. Her long silk tulle veil, handsomely embroidered, was arranged in coronet effect with orange blossoms in side clusters. She carried a beautiful shower bouquet of sweetheart roses, lily-of-the-valley and baby's breath, with streamers of embroidered satin bound tulle. White satin slippers and matching hose completed her costume.

Miss Mary Adeline Ross attended her sister as bridesmaid, looking very chic in her period frock of orchid taffeta and georgette with picture hat to match. Her bouquet was an armful of ophelia roses.

The groom was assisted by Mr. Harold Harding as best man while Messrs. Lionel Keeler and Percival Burt acted as ushers.

During the signing of the register the leader of Bond street United church choir, a former Westminster Abbey soloist, sang the same solo used by him on the occasion of Princess Partricia's wedding, "Be Ye Faithful Unto Death."

After the ceremony a reception was held at 28 Humberview Road, where the happy couple received, with Mrs. Ross, mother of the bride, gowned in black crepe romain with gold trimmings and hat to match and a corsage of mauve sweet peas, and Mrs. Parsons, the groom's mother in a French gown of biege georgette with picture hat of apple green and corsage of multi colored sweet peas.

During the afternoon an orchestra rendered appropriate music.

Immediately after the buffet luncheon Mr. and Mrs. Parsons left amid showers of confetti and good wishes for a motor trip to New York and the Eastern States, the bride travelling in an ensemble suit of maroon French velour with handkerchief felt hat to match, beige fox fur, blonde shoes, gloves and bag completed her smart costume.

Upon their return Mr. and Mrs. Parsons will take up residence at Centre Island for the summer.

Summer Tourist fares!

To

the Canadian Pacific Rockies and the Pacific Coast

to

VANCOUVER VICTORIA SEATTLE PORTLAND

from Toronto & Return

~$109.55~

to

BANFF

REACHED ONLY VIA CANADIAN PACIFIC —

from Toronto & Return

~$87.80~

to (IN EFFECT JUNE 1st)

LAKE LOUISE

REACHED ONLY VIA CANADIAN PACIFIC —

from Toronto & Return

~$89.35~

Return Limit Oct 31 Stopover allowed

Travel CANADIAN PACIFIC

SAMPLES AND MILL ENDS OF ALL KINDS OF SILK AND SATINS

Hundreds of pieces and about as many different sizes and kinds. It's a wholesale house clearance lot. Saturday each..... **25c**

(Street Floor)

THE J.C. Turnbull CO. LTD.

HUNDREDS OF PAIRS OF GOOD CHAMOISETTE GLOVES—IT'S A ONE-DAY SELLING EVENT

All the smartest new shades to choose from, and all sizes in flare and turn-back cuff styles. Silk embroidered backs and cuffs; pair..... **59c**

Your Greatest COAT SAVING OPPORTUNITY is Here

For the Next Four Days---A Wonderful Collection of Smart Garments at Amazing Price Savings

A fortunate special purchase from a manufacturer of the better type of Coats. With a clearance of our stock, makes this the outstanding Coat Bargain of the year. There are coats of fine poiret twill, tricotine, charmeen, kasha, novelty tweeds and silk. Mostly all are fur trimmed, except the tweeds. Many silk lined. Compare the fabrics. See their smart styling and you will readily see what wonderful coat values they are.

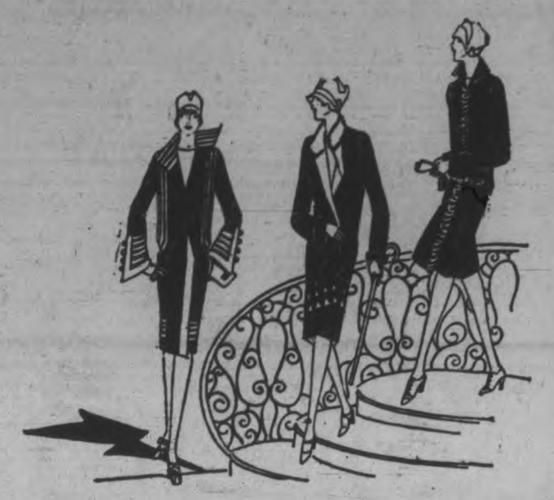

4 BIG VALUE PRICE GROUPS—

$7.65 - $12.65 - $15.65 - $21.65

FOUR DAYS---SATURDAY, MONDAY, TUESDAY, WEDNESDAY

Super Quality COATS $21.65

45 all individual style Coats. Real quality garments in Silk, Poiret Twill, Charmeen, and Kasha. The very smarest of styles and all the new shades to choose from, and all sizes up to 46.

Unbeatable COAT VALUE Each $15.65

28 distinctive Coats Styles; in Poiret Twill and Charmeen; many with fur collars and all the smart little touches that make them different.

Dressy and Tailored Style Coats at $12.65

25 in this group. Coats timed for every Spring and Summer need—Dress, Business, Sports and Travel Coats. Worth double our Sale Price.

Novelty Tweed Coats, Extra Special at $7.65

15 Smart Prince of Wales style Coats; Junior and Misses' sizes. Coats that cannot be duplicated for less than $12.00.

Over a Thousand Yards of Mill-Ends Factory Cotton

SPECIAL IN THE BARGAIN BASEMENT

5c Yard

Many different qualities and lengths. Every yard a big bargain. Many worth four and five times Saturday's low price.

Special Millinery Offerings

Regular $3.95 to $6.95 Hats

100 of them to choose from

Each $2.45

They are smart, new and summery these charming Hats, and no two alike. There are street hats, dress hats, and hats for sports wear. Beautiful flower trimmed straws, novelties in silk and straw combinations in the season's best colors. All kinds, shapes and sizes, and all one low price.

CLEAN SWEEP BROOM SALE

ABOUT 500 BROOMS IN THE PURCHASE—Every one MADE BY THE BLIND—Every one made of good stock to stand hard usage, and all have well finished handles. It's your Broom Opportunity. A big saving on every one. On sale sharp at 9 o'clock Saturday in the Basement—4 DIFFERENT GROUPS.

Group No. 1, 29c ea.

Made from fine quality green corn, 3 string, but a good full broom and a wonderful value for Saturday. Special, each..... **29c**

Group No. 2, 39c ea.

A special polished handle, 5 string, green corn Broom; made to sell in regular stock at 69c. Special for Saturday, each..... **39c**

Group No. 3, 89c ea.

Capital, extra special heavy-quality Broom, 5 string with red Duco finished handle. A $1.00 Broom, Saturday special, each..... **89c**

Group No. 4, 99c ea.

Beaver Broom, made from extra fine quality green corn, yellow Duco finished handle. Regular $1.25 Broom. Special, each..... **99c**

Lustre Glaze China Cream Jugs

4 Sizes---4 Sensational Low Prices

1 Cup Size, cach 15c - 2 Cup Size, each 25c

3 Cup Size, each 30c - 4 Cup Size, each 35c

They are made in Barrel shape, with strong handles, and finished with a very high lustre glaze. Many different banded styles and plain colors. It's a special importation away below their real value.

Lower-Priced Basement Specials

BRASSIERES

Fancy brocaded brassiere, with elastic at waist; strong tape shoulder straps; sizes 30 to 40; each..... **39c**

BLOOMERS

Women's plain knit Balbriggan Bloomers, with strong elastic at waist and knee; made with large gusset and in good roomy sizes. Sizes 38 and 40; pair..... **39c**

KIDDIES' SOCKS

Kiddies' Socks of fine cotton, with rolled rib top in plain colors, pair **25c**

TOWELS

Heavy Cotton Towels; hemmed ready for use; handy for dishes or kitchen use. Special value, each.. **10c**

CHILRDEN'S DRESSES

Attractive little Dresses for the little miss; made from extra quality plain chambray and checked gingham; neatly trimmed with contrasting colors. Bloomers with band at waist and knee. Neat collar and tie with embroidery design on pocket. Sizes 2 to 6. Special value..... **$1.10**

OUT THEY GO SATURDAY

Ninety Women's HATS

SCORES OF SMART SYTLES—BARGAIN BASEMENT

69c Each

Large and small head sizes. They are all good style Hats—Becoming styles and a big choice of newest colors.

WOMEN'S PAGE

SOCIETY

Mrs. I. McCarthy, Sophia street has returned from Madoc, after a month's visit, and attendance this week at the funeral of her brother Markham.

• • •

Mrs. W. D. N. Bell and daughter, Mrs. J. P. Crawford, of Ottawa, are guests of Mr. and Mrs. R. H. Parker, Douro street.

• • •

Mrs. Bruce Peacock of Port Hope, attended the funeral this week of the late Thomas Young, Charlotte St.

• • •

Miss Sophronia Craig, 59 McDonnell street, was hostess last evening at a kitchen shower held in honor of Miss Greta Wall, whose marriage takes place next week.

• • •

Miss Leta Brownscombe, general secretary of the Young Women's Christian Association, is in Toronto, attending the Bi-ennial convention of the Y.M.C.A. of Canada which is being held there this week and next.

• • •

Magistrate O. A. Langley held court in Apsley yesterday.

• • •

On Wednesday evening, Miss Agnes Snowden, Walton street, was hostess at a bridge party and miscellaneous shower given in honor of Miss Edna Borbridge, whose marriage takes place next week.

• • •

Word has been received that Miss Geraldine Weatherhead has been successful in obtaining the first prize for proficiency in obstetrical nursing, given at the Hotel Dieu Hospital, Kingston, by Dr. F. J. O'Connor.

• • •

Miss Pearl Mitchell of Toronto, is spending the week end at the home of her sister, Mrs. S. Whittaker, 9 Cricket Place.

• • •

Mr. and Mrs. J. Gray, Sheridan St., were in Toronto on Monday, attending the Graduation Exercises of the Training School for Nurses of the Sick Children's Hospital.

• • •

Mr. and Mrs. J. R. Childerhose, 199 Dublin street, were hosts last night to the members of the Vimy Ridge Lodge L.O.B.A. The evening was spent in the enjoyment of progressive euchre and dancing, followed by the service of dainty refreshments. Prizes for cards were won by Mrs. S. Anderson and Mr. Ranges. Convenors of refreshments were Mrs. Childerhose, Mrs. C. Wright and Mrs. G. Foster.

Miss Mildred Morphet, Hunter St., was hostess last evening at a bridge party and handkerchief shower given in honor of Miss Edna Borbridge, whose marriage takes place next week.

• • •

After Evensong service at St. George's Anglican church last night, the members of the congregation adjourned to the basement to spend a social hour in the enjoyment of games, music and refreshments. Vocal numbers on the programme included selections by Rev. J. L. Hughes, Mrs. E. W. Cooper, Miss Mabel Scott and Mr. Charles Cole. The main feature of the evening was the presentation to Miss Dorothy Butler, a member of the choir, and one of the Sunday school teachers of the church, whose marriage takes place shortly, of gifts from the congregation, choir and Sunday school. Rev. Mr. Hughes spoke of the fine record in church service made by Miss Butler, whose place, he said, will be hard to fill. On behalf of the members of the congregation, Mrs. J. Brownlee then presented Miss Butler with a rocking chair, upholstered in real leather, accompanied by an address from Mr. A. Cuffe, and a handsome silver flower basket from the choir and Sunday school teachers of the church was presented by Mrs. T. Monks, with an address by Mrs. W. Andrews. Miss Butler acknowledged the gifts in appropriate terms.

THIS WEEK'S
Bargain List
of Splendid
Used Cars

Overland 4 Touring	$250
Whippet Coach	$800
Star Touring	$350
Fordor Ford Sedan	$525
Tudor Ford Sedan	$395
Ford Coupe, 1926	$525
Ford Touring	$275
Ford Touring	$250
Ford Touring	$75
Ford Touring	$50
Ford 1-Ton Truck	$150

Eleven fortunate buyers are going to get these bargains this week.
Terms to suit.
J. J. Duffus
LIMITED

Evening Examiner Fashions

A Chic Frock of Diversified Appeal

Decidedly smart is the attractive frock shown here and is suitable for many occasions. In View A the two flared flounces of black georgette are attached to a foundation skirt and then joined to the sleeveless bodice of white georgette having three tucks at the lower edge. The accompanying jacket is fashioned of black allover lace and has a tie collar of black georgette with lace tabs. View B is the same frock fashioned of flowered georgette, chiffon, or voile, with the jacket omitted, making this suitable for evening wear. NO. 1600 is for Misses and Small Women and is in sizes 16, 18 and 20 years. View A, size 18 (36 bust), requires 1¾ yards 39-inch material for the upper and 1½ yards for the lower part of dress; 1½ yards 36-inch, or 1⅛ yards 54-inch allover lace for the jacket; ¼ yard 36-inch material for the collar; ½ yard 36-inch material for the foundation skirt. View B, size 18 (36 bust), requires 3⅛ yards 39-inch, or 1⅝ yards 54-inch of one material. PRICE 20 CENTS THE PATTERN.

Many styles of smart apparel may be found in our Fashion Book. Our designers originate their patterns in the heart of the style centers, and their creations are those of tested popularity, brought within the means of the average woman. Price of the book 10 cents the copy.

Pattern Purchase Coupon

Address Fashion Department, Evening Examiner

No. .....Street .....
Name .....
Pattern Number .... Size ...
Town .....
Province .....
Amount Enclosed .....

Price 20 cents each—coin preferred

HOROSCOPE

The Stars Incline, but do not Compel.

Saturday, May 28, 1927.
(Copyright, 1927, by The McClure Newspaper Syndicate.)

This is an unimportant day in planetary direction, according to astrologers who find the influences not at all to be feared.

There is a fairly good sign for buying and selling to-day, which should be favorable to planning and preparation.

Under this rule those who lead thought are fortunate and instructors in colleges as well as the clergy everywhere should benefit.

There is a sign making for specializing in science and the arts, which are to develop famous American experts in the next decade.

International events are to cause gradual changes in the public mind, here in this country, where large opportunities and experiences are foretold.

A London astrologer again prophesies that President Coolidge is to astonish this country by an unexpected change of policy.

All the seers forecast a summer of tremendous events and great prosperity in the United States.

This is a day good for any sort of mental exercise and should bring to writers something like true inspiration.

There is a fair chance for those who seek employment but if good pay is desirable delay until there is a more propitious rule is advisable.

Repeated warning has been given by astrologers that the coming summer will be a time of earthquake shocks, cyclones and unusual weather conditions.

Hotel proprietors in certain parts of the country will benefit for there will be much travel to the mountains.

Music is to be employed in novel ways and artists are to profit before the end of 1927.

Persons whose birthdate it is after the augury of success and attendant rewards for previous hard work.

Children born on this day probably will enjoy steady prosperity. They are born under uncommonly good planetary conditions.

Alice Stebbins Wells, for 17 years a member of the Los Angeles police force, was the first woman college graduate in the United States to become a policewoman.

SAINT and SINNER
By ANNE AUSTIN

(Continued from yesterday.)

"Chris tried to abduct me on the night of September 14—Tuesday night," Cherry answered clearly. "It was late—one o'clock at night.

"I had been out driving with Mr. Hathaway that night—it was the night I met him; he was our supper guest, brought to our home by my father. When I came in Faith told me that someone had called. I knew it was Chris and I called him up. He came to the house. I talked with him on the front porch and suddenly he picked me up in his arms and ran down the path with me toward his car. I screamed, and my father and sister came running to my assistance. Chris got away, and I begged Faith not to tell my father who it was. I lied to him, said I didn't recognize the man.

"On Friday, October 1, Mr. Cluny came to my home for the first time, and asked my father and mother to consent to our marriage. My father refused his consent, but I had talked to mother—" she raised her handkerchief to her lips to hide their trembling—"and she had consented, because I made her believe that it was for my happiness. She—she liked Mr. Cluny. It was with her consent that I began to get ready my trousseau, charging purchases at three shops where Mr. Cluny had opened charge accounts for me."

"Just a minute, Cherry," Churchill interrupted, "Was it at Mr. Cluny's suggestion or your own that these charge accounts were opened?"

"At Mr. Cluny's, of course!" Cherry raised her voice indignantly. "He knew that we were poor people, that my father had a large family to support, as well as a sick wife. And Mr. Cluny himself had insisted that I quit work after we were engaged. He went shopping with me, made me buy far more expensive clothes than I normally would have chosen."

"Did your fondness for Mr. Cluny increase during your engagement?" Churchill asked.

"I did, with every day that I knew him. But—but I did not fall in love with him, the kind of love I mean that makes a girl want to marry a man. Several times—every time I was with him, in fact, before our engagement was announced in the papers, I tried to break the engagement, but he would not listen to me. He was very happy, he said, and he looked younger every day."

"Go on with your story in chronological order, Cherry," Churchill directed her.

"Well, on Saturday, October 2, when I realized that the engagement would be announced in Sunday's papers, I felt desperate, trapped. I wanted to get out of it any way I could. I asked Mr. Hathaway to take me to a dance at the Marlboro Country Club and he did. I was introduced to Mrs. Seymour Allbright, and her husband and daughter, Muriel. Mr. Cluny's daughter," Cherry explained. "It was a sudden wild impulse that made me try to trap Bob Hathaway in a compromising situation. I did throw my arms around his neck and kiss him and say, 'My answer is "yes" Bob, darling,' because I knew Mrs. Allbright was in the library, was overhearing me. I didn't intend to make Bob go through with it; I just wanted Mrs. Allbright to tell her father what she had seen, so that he would break our engagement. Later I was sorry and ashamed, and I—I lied when Ralph—Mr. Cluny—asked me about it. I still wanted to be free of the engagement, but I couldn't bear to hurt him so terribly. And Bob had already told Mrs. Allbright that I was just showing him how I had accepted his uncle."

"Did you try again to break the engagement with Mr. Cluny before November 25?" Churchill asked.

"No, the engagement was announced in the papers the next day, and on Monday I received an anonymous letter which made me so angry that I decided to marry Mr. Cluny in spite of everything—my own inclinations or my family's disapproval or anything else," Cherry stated quietly, as if she did not realize what a sensation she was creating.

(Copyright, 1927, NEA Service, Inc.)
(To be continued.)

FROCKING MISS TWO TO SIX

(Models courtesy of Best and Company)

For little Miss Two-to Six: (center) sweater suit in green and corn with Vionnet neckline; (upper left) French party frock of handworked white batiste; (lower left) hand-blocked linen beach outfit, gayly figured; (upper right) double-breasted, leather colored cashmeray coat; (lower right white frilled afternoon frock of pastel broadcloth.

BY JULIA BLANSHARD

Fashion designers specializing in little girls' clothes might well have believed in the old adage, "Children should be seen and not heard."

For they have made little girls' clothes so attractive and becoming this spring that little sister, all dressed up, will be a treat to see even if she does not say a word.

Little Miss Two-to-Six has a realm of fashion all her own. While she borrows ideas from older sister's school clothes and mother's costumes, she still preserves certain style features that belong only to her small self.

Four Requisites.

Extreme simplicity, a certain crisp freshness, fulness to give her small legs room for running and materials that in their color and small figured patterns suggest childhood are the four requisites of the wardrobe.

The fussy dress is distinctly not the smart attire for the little girl.

Plain colors or finely figure materials should fashion her clothes. This year's cambrics, English prints, chintzes and crepes in tiny flowered figures offer hundreds of suitable small patterns.

Colors should have a clear quality and be sun-fast. Pinks are always good for the little girl. Sun yellow, the new lavender-blues, and greens ranging from sea-foam to hunter's are all suitable. The child's complexion should determine choice of colors.

For Morning.

For mornings this year there are play dresses of figured prints, plain colored linens, ginghams and silks that tub. They come either in yoke-effect, with set-in short or long sleeves, or may have panel front or back with tucks giving fullness on the shoulders.

The smocked dress, with raglan sleeves, is good, too, and always has a flare that becomes the little girl.

For street wear there are little sweater suits like mother's, of striped silk or wool jersey, pleated silk skirts and blouses like the skirt. There are, too- coats of elegant simplicity that for chic have double breasted effects, or surplice openings or other adult style points.

The pantie-frock is still a favorite, made of hand-blocked linen, prints or gingham, for beach wear. This frock takes its own bonnet of self-material to set it off and often a matching bags for toys or a bit of lunch.

In case little Mary is invited to luncheon with mother, she should have an afternoon frock of pastel washable silk, organdy or dotted Swiss or lawn. If of plain color it should have perhaps a miniature jabot, like a grown-up, down its front panel. Or it may take a flower in appliqued colors on its skirt and repeated on one side of its yoke. If of figured material, a tiny banding of plain colored material will suffice for trimming.

Of course there is the party dress in every well-dressed little girl's wardrobe now.

This may be a French import, of ecru batiste with the entire hemline, yoke and puff sleeve of handworked pattern in lace and tucks. It may be of organdy with faggotting, of georgette fashioned simply. Its color will be its biggest feature in that instance.

Children's hats should always be simple. Ribbon trimming on plain or novelty felt, silks or straws are best. Flowers are really too ornate for the little girl. Feather trimmings, except for the smart feather tip stuck in a hat-band, are out of the question.

Accessories for little girls increase apace with mothers'. But the sensible woman will refrain from loading many on her little girl. Jewelry, vanity cases and other extra-extras are out of place on Miss Two-to-Six. Child's fashions that are fashionable do not include them.

Experiments of more than 30 years have proven that Aluminum is the best container for tea, and paper the poorest. Red Rose Tea is now packed only in Aluminum, and every package is guaranteed to be in perfect condition. b

DOCTORS ADVICE TO THE SICK

Wash Away All Poisons in Stomach, Liver, Kidney and Bowels Before Breakfast

To feel your best day in and day out, no more headaches, indigestion, gas on stomach, bilious attacks, rheumatism, kidney pains, bad breath, you must bathe your self inside. Start today by taking one Tanol Calomel tablet before meals or two at bedtime, then next morning drink a glass or two of hot water to wash from the stomach, liver, kidney and bowels all the previous day's waste, poison and toxins before more food is taken in. Get a few Tanol tablets from F. C. Weber, Charlotte street, Peterborough. They are harmless to take, do not nauseate, no bad after effects, no salts or seidlitz next morning, like ordinary calomel. Then you can eat better, sleep better, work better, think better and look better.

m-t-a.

Miss Selma Lagerlof, the great Swedish novelist, is the only woman ever awarded the Nobel literary prize.

SAUVE NEEDED SAYS MEMBER

Aime Gurtin, M.L.A. For Hull, Says Party Needs the Present Leader.

FOR FIRST SESSION.

HULL, Que., May 27.—(Canadian Press).—"The interests of the Conservative party in Quebec demand that Arthur Sauve remain as leader of the Opposition at least during the first session," Aime Gurtin, M.L.A. for Hull, told a gathering of Conservatives at a meeting here Wednesday night. "We cannot dispense with his services until at least after the first session of Legislature."

Will Asks Cremation And Burial In Ocean

NEW YORK, N.Y., May 27.—(United Press).—Relatives of John Joseph Sturzinger are undecided whether they will exhume his body, have it cremated, and drop the ashes into the ocean with a pocket cigarette case for a coffin. Sturzinger, a fashion designer who left his relatives $10,000, died May 10 but his will was not opened until Wednesday.

The odd provision of cremation and burial in a cigarette case, morticians said, is impossible to fulfill because the ashes of a human body average more than could be contained in a cigarette case.

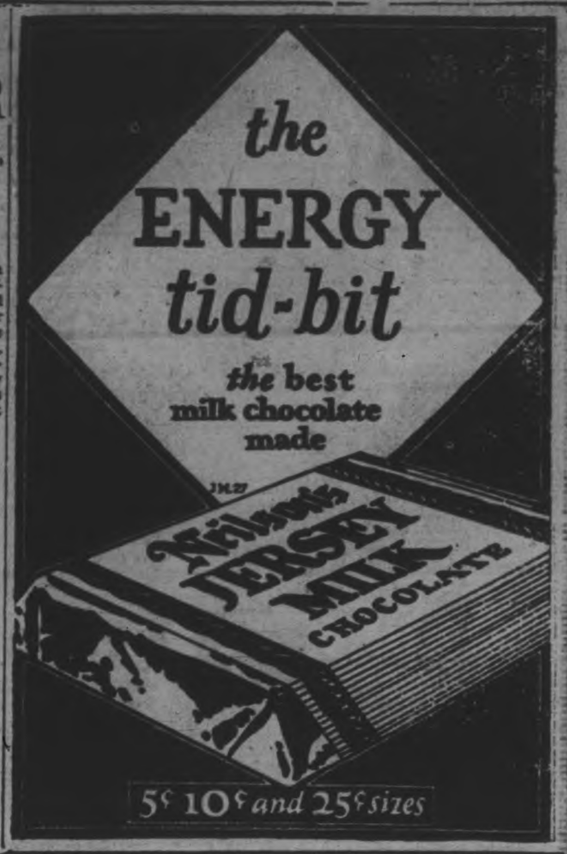

NUGENT'S DELIVERY SERVICE
Covers all parts of the City FREE.
Use Nugent's Stomach and Liver Tonic 65c. Tones up the system. Good for Colds, Flu, Grippe,
CHOCOLATES, Week-End Special - 29c lb.
NUGENT DRUG Co. | Frank Greatrix, Prop.
Phone 332 : : We Deliver : : 386 George Street.

A Remarkable Selling Event!

Mid-Season Clearance of Coats

WOMEN'S, MISSES', JUNIORS' AND STOUT WOMEN'S COATS IN THE SEASON'S SMARTEST FASHIONS, COLORS AND MATERIALS. DRESSY AND TAILORED MODES, IN A PROFUSION OF STYLES, ASSURING YOU A BECOMING SELECTION AT A PRICE THAT WILL SAVE YOU MANY DOLLARS.

Distinctive Tailored Coats
AT LESS THAN COST!

For those who like the trig smartness of the tailored mode, the season has presented no finer opportunity for saving than this. These Coats are developed in excellent quality navy Poiret twill, in fashionable double-breasted styles, with loose or belted backs. Silk crepe lined. All are tailored with typical McNabb precision of cut and fineness of finish. Sizes 14 to 40. Regular values up to $25.00.

$12.95

Superbly Tailored
DRESS COATS
REGULAR SELLING $35.00 TO $49.75
$25.00

An extraordinary Sale group of seasonable Coats that illustrate all the smartest fashion notes of the mode. Developed in fine quality tricotine, charmeen and Poiret twill. Almost invariably trimmed with fashionable and appropriate furs, tucks, folds, pleatings and braid. Every Coat reduced to a fraction of its former price. Sizes for misses, juniors, women, and extra large sizes for stout women.

Silk Coats - Less Than Half Price
ALL HIGH-GRADE MODELS
REGULAR $25.00 TO $45.00
SATURDAY
$16.75

You'll find the smartest Silk Coats of the season included in this Sale group. Fashioned of rich silks and satins in brocaded, plain and corded weaves, with flattering trimmings of coney and monkey fur. Styles are widely varied. Many exclusive models, each emphasizing some distinctly new note in style or detail.

MOTOR COATS
DISTINCTIVE STYLES
DISTINCTIVE TWEEDS
REGULAR VALUES UP TO $29.75
$15.95

Just the right kind of Coat for motoring. Smart exclusive tweeds, silk lined, exceptionally well tailored, in plain straight styles. Sizes 14 to 40 only.

DRESS COATS
REGULAR $25.00 AND $29.75
SATURDAY
$17.50

Special Week-End Sale group of smart Dress Coats in charmeen and Poiret twill. Newest styles. Navy blue and colors. Sizes 14 to 38 only. Reduced to $17.50 for quick clearance Saturday.

Clearance Summer Silk Frocks
$5.95 to $16.75

You can feel the very breath of summer in these gay summer silks—plain fugi, georgette and printed crepes. Smart new summer styles. Do not miss this group. They are such a happy combination of value, variety and smartness.

J. A. McNabb Co.
LIMITED

Something to be pleased about

"All the washing is done, ready for the linen closet. Clothes of spotless white —thanks to Reckitt's Blue."

RECKITT'S BLUE

for pure white linen

372

SELF-EDUCATION

(J. H. Burnham.)

Many young people are at a loss to know the meaning of the expression so often used nowadays by scientists, "atomic energy." If the atom has so much energy bottled up in it, why doesn't it let it go? The atom holds back its energy just as gunpowder holds back its energy—until something happens to it which causes it to "let go."

Beyond, believing that atoms had in themselves this enormous quantity of stored-up energy (Gr. ergon—work, power to do work), Scientists did not know how much energy was thus stored up. But the discovery of radium showed, for the first time, a substance splitting up its own atoms and releasing that energy, and from this fact it has been calculated that a few pounds of atoms suddenly split up and released would blow the North American continent to pieces. Radium, uranium, etc., in disintegrating release hardly more than one atom at a time, in nature, otherwise it would be all up with us. If experimenters ever discover how to cause the atoms o substances to split up and release suddenly, the energy of a large number of them, then war will really end, at any rate for all but the owners and manipulators of this power. Scientists say that they are not far from the discovery at present.

Becquerel, a French savant, happened to have some uranium salts in his pocket one day and noticing that they displayed a form of energy which he was unacquainted with, handed them over to M. and Madame Curie, of the Sorbonne, who discovered a substance that radiated its split-up atoms which they therefore called radium. M. Curie died and Madame Curie kept up the investigation until at the end of four years she isolated it and prolominum, a kindred substance as well. As she was a Pole by birth, she called this new substance polominum. Radium however, was very difficult to find, and as it existed only as one part in ten million in pitchblende the quantity secured was only small. She said at the time that she believed its chief value would be curative, and that has proven true. Its active properties called radio-activities, are the chief beneficial properties of some mineral springs where the sick drank the waters, and were greatly helped, nobody knowing that it was not the commonly-known chemical properties of the waters that benefitted them, but something else altogether. Those who jeered at mineral springs as a fad, and offered substitutes that were "just as good" were put to confusion by the facts exposed, even if the so-called cures had not convinced them.

The use, however, of all these new substances for one such reason or another is not in it with the fact of the energy in them. If all matter is made up of units of energy instead of solid substances, then the study of energy is the chief end of scientific study, and so it has become.

The emphasis in this way being laid more and more by science on the explanation of nature and its inherent powers, the moral and religious philosopher will be compelled to get back to his own domain and cease meddling with nature and the confusing of nature and religion. The recent tendency having been to make religion "practical" and to apply it to the solution of the mysteries of both physical and spiritual life is at the same time receiving such a set-back that it will probably fade away as quickly as it has arisen.

Physical evolution, or the gradual age-long development (or change) of things as they are, from things as they were, is all but generally admitted. We have a few Bryanites with us still, those who would limit the Creator to their own ideas of things. But, of course, physical evolution has nothing to do with religion, and when this is realized, time will relegate these enthusiasts to the limbo of the ridiculous, if not of oblivion.

Atomic energy will, when understood, and its release provided for, as is now done with the energy stored up in coal by the application of an exciter which enkindles the heat, which bursts into a flame and continues of its own accord, enable the great steamships to cross by means of a few pounds of coal or a few gallons or less of oil instead of as at present. Somebody will discover how to apply an agent, as we do fire, which will produce not only change as at present, but instantaneous disintegration of the atom itself. Instead of applying a match to enable substances like wood or coal to combine with the oxygen of the air and thus produce heat and the expansion of water (or gas) which in the bursting form of steam gives pressure that does work and runs our engines, which in turn do other forms of work, we will have pressure arising from the expansive power or striking power of the electrons in the atom. It will be difficult to monopolise or control this form of energy and it may prove embarrassing. Instead of gasoline (petrol) distilled from petroleum, we should have a thing like a watch, enabling us to rush through the country so fast that we wouldn't know whether we had been in an accident or not. Those of us who used to think that a man driving a horse at ten miles an hour should be fined for furious driving now go forty miles an hour without thinking any such thing.

Atomic energy will also enable a and that too, by simply pushing a button. This will mean that people will ose their muscular strength if not their nerve and that in a long course of time aprocess of devolution or development backwards will land us whence we came some few hundred million years ago. It is this increasing facility of getting work done that has deprived so many of employment and that will, in the end, leave us the pre-millenialist and the prohibitionist as the only two to disturb the silence of the night, and our confidence in the wisdom of the Creator.

As heat is only a form of energy, the heat developed by the releaseing the energy of atoms will also greatly reduce coal bills.

Atomic energy simply means that few to do enough work for all the instead of producing expansion and therefore energy by the more or less sudden development of heat in or when applied to a few substances we shall have the same power developed from every substance by the application of the means of disintegrating the atom, as in radium, but with greater speed and sudden general action.

WELCOME PERSONALS.

WELCOME, May 27.—Mr. Austin Chestnut was home from the city over the holiday.

Miss Rhea Martyn spent Sunday with her parents, returning to Oshawa on Sunday night.

Miss Gertrude Lewis returned to Peterborough Normal on Monday morning.

Mr. and Mrs. Harry Morgan of Belleville called at the parsonage on Tuesday.

Rev. D. R. Clare, with his wife and son, Earl, visited his niece, Mrs. Stanley Dix of Little Britain on the 24th. Mrs. S. Sculthorpe accompanied them.

Mr. and Mrs. W. A. Moore, with family, from Colborne, called on Mr. and Mrs. D. R. Clare on Tuesday, on their way to Orono.

Among those who attended Newtonville fowl supper fom Welcome were: Edna Pearce, Irene Martyn, Elva Pearce, Harvey Osborne, Norma Dickinson and Vilda Osborne.

Mrs. Arthur Lewis and son, Edward, spent the 24th at Mr. Victor Thorndyke's of Wesleyville.

Miss Dorothy Crosley returned to Millbrook, having visited her father, Mr. Lewis Crosley, of Welcome.

Mr. and Mrs. Ed. Garthy and son, of Belleville, with Mrs. Metclafe and daughter from Napanee, called on Mr. and Mrs. D. R. Clare on Sunday, on their way to Guelph.

Rev. Cooke of Newcastle took the service on Welcome circuit on Sunday. Rev. Clare supplied for him in Newcastle.

For Spring health and strength

SHREDDED WHEAT

Crush the crisp loaf-top
For fruits both fresh and stewed
With cream or "half-and-half"

Callouses

Quick, safe, sure relief from painful callouses on the feet. At all drug and shoe stores

Dr Scholl's Zino-pads

Put one on—the pain is gone

SURVEYOR.

F. T. WEBSTER, Ontario Land Surveyor, Registered Professional Engineer, formerly of Ottawa. Phone 2540.

BARRISTERS AND SOLICITORS.

GORDON & O'BRIEN— Barristers Solicitors, Notaries. Money to loan on easy terms. Special attention to Patents and Trade Marks. Phone 219. Hon. G. N. Gordon, K.C., J. A. O'Brien.

J. R. CORKERY, Barrister, Solicitor, Notary Public. Office Ground Floor, 414 Water St., Peterborough. Five doors North of Hunter Street. Money to loan at current rates on easy terms.

S. T. MEDD—Barrister, Solicitor, Notary. Office over the Dominion Bank, corner of George and Simcoe streets. Telephone No. 22. Private funds to loan at current rates upon easy terms.

R. R. HALL—Barrister, Solicitor, etc., Peterboro, Ont. Office, corner of Hunter and Water streets, over the Canadian Bank of Commerce. Trust Funds to loan on easy terms of payment.

JAMES FORDYCE STRICKLAND—Barrister, Solicitor, Notary Public, Peterboro. 'Phone 191. Money to loan. 375 Water street.

WILFRID P. HUYCKE, Barrister, Solicitor, Notary Public. 395 Water street. Telephone 239.

PECK, KERR & McELDERRY, Barristers, Solicitors and Notaries. Office, Water street, Peterboro. Money to loan at the lowest current rates of interest. Telephone 1950. E. A. Peck, K.C., F. D. Kerr, K.C., V. J. McElderry.

DR. BUCHANAN, F.R.C.S., Edinburgh M.R.C.S. Eng., L.R.C.P., London, Eye, Ear, Nose and Throat Specialist— Hours—9-11, 2-4 p.m., and 7-8 p.m. Phone 519. Office, corner Water and Murray streets.

DR. C. O. CRAGG, Eye, Ear, Nose and Throat; office, Clinic building, cor. Charlotte and Reid; phone, office 2000, house 1018.

OSTEOPATHY

MARY E. DAVIDSON, Osteopath, 148 Brock St., Apartment 1. Hours 2 to 5 p.m., and by appointment. Telephone 2820W.

SUNDAY SCHOOL LESSON

Peter Undaunted by Persecution

The International Uniform Sunday School Lesson for May 29. Peter Undaunted by Persecution. Acts 5:27-42.

BY WM. E. GILROY, D.D.
Editor of The Congregationalist.

Persecution has almost invariably been the lot of those who have given allegiance to new truth, particularly when they have dared to proclaim it. Jesus long ago reminded those who prided themselves upon their own attainments, who built the tombs of the prophets and garnished the sepulchers of the righteous, and said, "If we had been in the days of our fathers, we would not have been partakers with them in the blood of the prophets," that by their very words they were witnesses that they were the children of them that had killed the prophets.

Generations are not unalike in their spiritual pride and in their resentment of anything that opposes custom, tradition, and self-interest. The pioneers of science have suffered along side the pioneers of religion, and the pioneers of political and social progress have paid the price in the same way. There is no lesson that humanity learns with so much difficulty as the lesson of tolerance and especially the lesson that tolerance is itself a means of knowing and understanding the truth.

Two Noble Exceptions.

Here in our lesson we find the disciples facing persecution because of their Christian faith and witness. Purity of principle, and beauty of character, love and devotion to God and man, have been no protection against the spirit of persecution, and saddest of all is that the persecutor, even in his opposition to purity and goodness, has often fully believed that he was doing God service, just as Paul believed this when he was participating in the stoning of Stephen.

Here in our lesson, however, we have two noble exceptions to this spirit. We have first of all the courage of the Christian represented in Peter, the determination of allowing nothing to turn him from the course that faith and conscience dictate. Surely there is no stronger evidence in human history of the power of God than in the strength that he has given men to suffer that they may uphold his truth and upbuild his kingdom. Why the truth and the kingdom must make their way through such toil and tribulation we do not know, but there are birth pangs of truth and rightcousness in the physical world.

And along side Peter's courage and intensity of conviction we may place the breadth and humanity of Gamaliel. Here was a man who had not come to Christian faith, but who had found in the truth that he knew, as he put it into his life, something both enlarging and enlightening. The spirit of common sense will guide men and help men even though their opinions may falter, if they will earnestly strife to keep themselves free from the spirit of bigotry. It is a great thing to have a confidence in truth such as Gamaliel had, a fear of interfering with the plans and purposes of God.

Two Kinds of Faith.

Peter and Gamaliel represent two phases of faith that ought to be in every good man—the spirit of courage and intensity, willing to suffer on behalf of truth; and the spirit of breadth and tolerance that keeps man free from blindness and bigotry in his conquest of truth or in his manifestation of his own religion.

Gamaliel was one of those who, whatever his name or sign, belonged to Christ's sheep. His breadth and liberality have attained for him a distinction in history that he little realizedwould ever come to him. While we seek to imitate our Master and his disciples it might be well to remember that this noble-minded Pharisee, a doctor of the law, is set down in Scripture as an example for us. The modern world, with all its racial and religious hatreds and bigotries, has profound need to learn as much from the example of Gamaliel as from that of Peter.

Text: Acts 5:27-42.

And when they had brought them, they set them before the council: and the high priest asked them,

Saying, Did not we straitly command you, that ye should not teach in this name? and, behold, ye have filled Jerusalem with your doctrine, and intend to bring this man's blood upon us.

Then Peter and the other apostles answered and said, we ought to obey God rather than men.

The God of our fathers raised up Jesus, whom ye slew and hanged in a tree.

Him hath God exalted with his right hand to be a prince and a saviour, for to give repentance to Israel, and forgiveness of sins.

And we are his witnesses of these things; and so is also the Holy Ghost, whom God hath given to them that obey him.

When they heard that, they were cut to the heart, and took counsel to slay them.

Then stood there up one in the council, a Pharisee, named Gamaliel, a doctor of the law, had in reputation among all the people, and commanded to put the apostles forth a little space;

And said unto them, Ye men of Israel, take heed to yourselves what ye intend to do as touching these men.

For before these days rose up Theudas, boasting himself to be somebody; to whom a number of men, about four hundred, joined themselves: who was slain; and all, as many as obeyed him, were scattered, and brought to nought.

After this man, rose up Judas of Galilee, in the days of the taxing, and drew away much people after him: he also perished; and all even as many as obeyed him, were dispersed.

And now I say unto you, Refrain from these men, and let them alone if this counsel or this work be of men, it will come to nought:

But if it be of God, ye cannot overthrow it; lest haply ye be found even to fight against God.

And to him they agreed: and when they had called the apostles, and beaten them, they commanded that they should not speak in the name of Jesus, and let them go.

And they departed from the presence countsd worthy to suffer shame for his name.

And daily in the temple, and in every house, they ceased not to teach and preach Jesus Christ.

FINANCIER DIES.

Payne Whitney Was One of the Richest Men in the United States.

MANHASSET, N. Y., May 27.—(Canadian Press).—Payne Whitney, financier, philanthropist, sportsman and one of the richest men in the country, died of a heart attack while playing tennis at his country estate, Greentree, Wednesday. Mr. Whitney was 52 years old.

He was the brother of Harry Payne Whitney and son of the late William C. Whitney, Secretary of the Navy under Cleveland. Estimates of his New York estate ranged in Wall street from $100,000,000 to $400,000,000. In 1924 he paid an income tax of more than $2,000,000, only John D. Rockefeller, Jr., and Henry Ford paying more.

A clever move made in the silk stocking trade is an offer made by the makers of one well-known brand to mend free of charge their silk stockings of the higher grades. An elaborate invisible mending department has been organized, and the woman who wants her stockings repaired has only to take them to the store where she bought them, and they will be mended—once—without charge.

Many eminent medical specialists are adopting the idea of decorating their waiting and consultation rooms in bright colors to help the patient forget his gloom and ill-health.

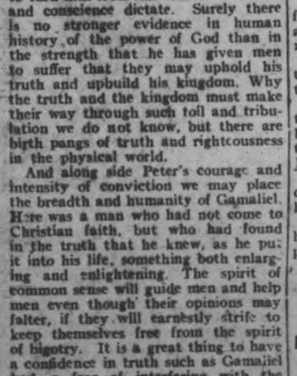

YOUR FORD

~give it the care it deserves

WHEN you bought your Ford Car, you made a wise investment in Transportation; an investment that is worth protecting. The most important protection you can give that Ford is to see that it is properly lubricated. And proper lubrication means Marvelube "F."

This is the special grade of Marvelube which our engineers, after careful experiment and research, have definitely designated as the oil that will most effectively lubricate the Ford engine.

Marvelube "F" protects all bearing surfaces against destructive heat and friction—lubricates all the parts where oil is needed—gives your Ford a chance to operate with smooth efficiency.

Drain your crank-case and fill it with Marvelube "F." The immediate result will be a new satisfaction in the car's operation. The ultimate result will be dollars saved through repair bills cut and dollars gained through the car's lengthened life, and the enhanced re-sale value which only correct lubrication can ensure. IMPERIAL OIL LIMITED.

Marvelube "F"
for **Ford Cars**

NOW USED BY OVER 100,000 FORD OWNERS

SOLD WHOLESALE AND RETAIL BY— **J. J. DUFFUS, LIMITED** Distributors: Willys Knight, Whippet, Falcon Knight—Fine Motor Cars **Peterborough**

Patronize Our Filling Station "SNAPPY SERVICE" FREE Crank Case Service, Air and Water for Everybody

RAILWAY TIME-TABLES.

CANADIAN PACIFIC RAILWAY
Effective Sunday, May 1st

Going East—
8.10 p.m.—Indian River, Norwood, Havelock, Bonarlaw and Tweed. Daily except Sunday.
11.59 a.m.—Havelock, Tweed, Kingston, Smiths Falls, Ottawa, Montreal, Quebec, Boston and New York. On Sunday to Havelock only.
11.36 p.m.—Havelock, Tweed, Kingston, Perth, Ottawa, Smiths Falls Montreal, St. John, Boston and New York. Daily except Saturday. Sleepers Montreal and Ottawa.
12.55 a.m.—Havelock, Tweed, Perth, Smiths Falls and Ottawa. Daily.
Going West—
4.26 a.m.—Myrtle, Toronto, Guelph, Goderich, Hamilton, Galt, Woodstock, St. Thomas, London, Chatham, Detroit, Chicago—and New York. Daily.
6.50 a.m.—North Toronto, Agincourt, Owen Sound, Orangeville, Teeswater and Brampton. Daily except Sunday.
7.35 a.m.—Toronto, Hamilton, Brantford, Buffalo, New York. Galt, Woodstock, London, Chatham, Detroit and intermediate points. Daily except Sunday.
7.00 a.m.—Bethany, Lindsay, Orillia, Port McNicoll and intermediate points. Daily except Sunday.
3.30 p.m.—Toronto, Hamilton, Buffalo, Rochester, Boston, Woodstock, London, Windsor, Detroit, Chicago and intermediate points between Peterboro and Toronto. Makes connection with Vancouver Express for Winnipeg and Vancouver. Daily.
6.30 p.m.—Lindsay, Toronto and intermediate points. Daily except Sunday.

CANADIAN NATIONAL RAILWAYS
(Timetable corrected to date)

No. 96—7.00 a.m. for Port Hope, Oshawa, Toronto, Buffalo, Windsor and points on main line east of Port Hope.
No. 92—8.20 a.m. for Lindsay, Blackwater, Orillia, Midland and Toronto.
No. 371—8.30 a.m. for Lakefield.
No. 98—8.35 a.m. for Hastings, Campbellford, Belleville, Kingston, Montreal, Halifax and Boston.
No. 92—12 Noon for Port Hope, Cobourg, Montreal, Ottawa, Toronto, Hamilton, New York, Philadelphia, also makes connection with the International Limited for London, Windsor, Detroit, Port Huron and Chicago.
No. 373—12.10 p.m. for Lakefield.
No. 100—12.15 p.m. for Hastings, Campbellford, Belleville, Ottawa, Montreal.
No. 95—5.15 p.m. for Lindsay, Blackwater, Orillia, Toronto and makes connections with the "National" for Winnipeg and Vancouver also makes direct connections for Detroit and Chicago.
No. 99—8.05 p.m. for Omemee and Lindsay.
No. 94—8.50 p.m. for Port Hope, Kingston, Montreal, Halifax, Boston, Portland. Carries through sleeper Peterboro to Montreal.
All trains operate daily except Sunday. Eastern Standard time.

THE PUBLIC LIBRARY

By O. McM.

It has been my pleasant task lately to obtain some information regarding the work that is being done at the Public Library. I came away from my visit greatly astonished at the varied amount of good that this public utility of our city is accomplishing.

Like many people who have passed its doors for years, I had often walked by looking idly at the inscription over the door and not pondering for one moment what these words really signified. To me, as to many others, the Public Library was just an institution, possibly a useful one, but one which did not seem to specially welcome the visitor. There seems to be something so exclusive and learned about the term, "Library." To say that I was agreeably surprised, and that my visit opened my eyes to many things unthought of before, is putting it mildly. I was very much impressed with its value to the public.

In my talk with the Librarian, Mr. Dela Fosse, I discovered many interesting facts. First in regard to books: I found that fiction, as in every other library, is most read. In the Peterborough Library we have nearly twice as many books of fiction as those dealing with other subjects. I was told that the trouble with fiction is that while it could do such an immense amount of good in teaching the public higher ideals, it so often sinks to the lowest levels and of course does more harm than good. It is the hardest thing in the world nowadays to pick out a high order of fiction.

On the average, the popular book of fiction circulates about thirty times. Sometimes, if it has the good fortune to fall into worthy hands it will last much longer; some books have been circulating for fifteen years, and again, others have not lasted for three months.

The fiction that chiefly appeals to the public is of the detective variety. These at any rate are usually clean, and if some of them may be over-exciting to the sensitive mind they are, at any rate, not harmful to morals.

Outside of fiction, history, travel and literature are most read and of these perhaps Travel is the most popular. Although history is not as extensively read as is travel, yet its appeal to the general public is increasing. Many students find pleasure as well as profit nowadays in reading of the life-history of some historic figure. At present, Canadian history, especially that dealing with Confederation, is being very much taken up. This in itself is a valuable asset as it is an excellent means of getting the young people better acquainted with the history of their country.

The Library contains books from which information may be obtained on almost every mentionable subject. All the books dealing with the different topics are placed in special classes and as each book is tabulated it is easy to find the one desired on the shelves.

Juvenile Section.

There is a juvenile section in the Library where the demands of the little ones are ably looked after. At present there are 1907 active readers in this section, while up to date about 16,762 children have joined this juvenile department.

The Librarian in charge informed me that for a long time girls wanted nothing but school stories, but lately they have acquired a taste for mystery stories, and camping and outdoor stories. The boys, on the other hand, like nature stories, Scout stories, stories about frontiersmen, pirate and sea stories; in fact anything adventurous appeals to them. Occasionally, a boy wants a love story, but he usually hides his intent by saying that it is for his sister.

There is a very large collection of folk-lore and nursery rhyme readers for the little ones. The children are trained to appreciate and use the Library and so there is little trouble from bad behaviour.

Many of the parents visit the department to look at the collection of books and to ask advice in the buying of them. Sunday school teachers come to the department for suitable stories, and many Normalites and young teachers use the reference books contained there.

We cannot think of children without thinking of their unlimited supply of questions, very often in connection with their school work, and every effort is made to find books for them which will answer their demands.

The Librarian is asked many amusing questions. Recently one child asked her if she had a book called, "Easter Favorites," and after much questioning she discovered that the book he wanted was "Aesop's Fables." Oftentimes a young reader will ask for a book by its colour rather than by its title, for example, "I'd like the red book with the horse on it that Willie had a week ago." Strange to say, the desired book can usually be found.

I think that this juvenile section cannot be over-estimated as a valuable aid to education. If it were only for it alone the money expended on the Library may be considered well spent, because in providing this means of supplying the little ones with the excellent information found here, the foundation of their education is being strengthened in a way that would not be, perhaps, possible otherwise.

An Adolescent section was started last year, and this is also being well patronized.

The Museum.

The Museum has always been an attractive feature in the Library. Its importance also cannot be over-estimated. Latterly, the Normal School has made use of the specimens contained in it in order to teach art to its students.

The system of cataloguing clippings and miscellaneous pamphlets has proved very useful to the pupils of the Collegiate Institute, Public Schools and others. The amount of information stored away in the seven or eight hundred envelopes of clippings is astonishing.

The Library also strives in every way possible to obtain information from outside sources if it is not procurable in the Library, and it really acts as a sort of Information Bureau as well as a Library. Altogether the Reference Library is one that we may well feel proud of.

The Lecture rooms are often used by societies for meetings. The Women's Canadian Club, a most thriving institution has been holding its meetings in the Library since its inception, and many notable lecturers have spoken under its auspices.

It is not generally know that fyles of the Globe, Mail and Empire, Montreal Star, New York Times and Peterborough Examiner can be seen in the Library. Copies of the two first named are on fyle dating from 1921, and of The Examiner from as far back as when it was first published. The Library is able, through its New York Times Index, to obtain information of the greatest importance in a reference sense, as it gives the daily news of the world. It has been found most serviceable. The Canadian Patent Office Records are also on fyle and can always be seen by applicants. The magazines and newspapers in the reading rooms are very well patronized, and always have been.

When I inquired if the Library was patronized by people living outside the city I was told that farmers' families are using it very little indeed. A fee of two dollars a year entitles people living outside the municipality, to obtain books on exactly the same terms as residents and every concession that can possibly be made, is made, in the endeavour to get the rural population interested. My own opinion, frankly expressed, is that the wives, sons and daughters of our farmer friends do not know what they are missing.

As the city expands to the south there are many living within its limits who find themselves a good deal cut off from the advantages of the Library. It may be that in a very short time the growth of Peterborough will render the establishment of a branch library imperative.

In conclusion, let me give a word of praise to the worthy Librarian, Mr. Dela Fosse, and also to the members of his staff. Words alone do not seem to express the thanks which is due Mr. Dela Fosse for his unceasing efforts in making the Public Library what it is to-day—one of which Peterborough may well be proud.

From coming in contact with teachers and pupils of all grades of all schools and with many of our prominent business men, as well as the general public, I have found that the courteous and generous services which Mr. Dela Fosse and the members of his staff are rendering daily are thoroughly appreciated by all.

F. M. DELA FOSSE

Peterborough Librarian, who has done much to provide the city with all classes of reading material, skillfully chosen.

For many months there reposed in the window of a shop in Bristol, England, an old blue and white ginger-jar which many collectors examined but none would buy. Eventually, the shopkeeper was glad to get rid of it for the sum of three dollars. Recently, it was sold at auction in London for the enormous sum of $30,000." Experts found that it was one of the finest hawthorn jars in existence.

BETHANY MAN HAS LEG BROKEN

Wall of Barn Gives Way, Covering E. Fallis With Debris.

WAS BEING REPAIRED.

BETHANY, May 27.—A very unfortunate accident happened on Monday at noon on the farm of Ernest Fallis, when Mr. Fallis had his leg broken between the knee and ankle.

Mr. Fallis was having some repairs done to the foundation of the barn where it had given way, and he had the cement mixer to help put in a new piece of a wall. The forms had all been put in, and one barrow-load of the mixture put in place when the whole side of the wall, about 40 feet, gave way with a loud noise. Mr. Fallis was buried up to his waist in the debris. Mrs. Fallis, working in the house, heard the noise and rushed to the scene of the accident. Seeing what had happened she called Dr. Hamilton, while the men who were helping with the work dug Mr. Fallis out of the wreck. Had the wall given way a minute sooner, Tom Ward, who had put in the barrow of cement, would have in all probability been killed, or very badly hurt as the wall fell over where he had been working. It, is thought the accident was due to so much wet weather, which left the ground soft, along with the vibration of the mixer.

Much sympathy is felt for Mr. Fallis for being laid up just at this time with the spring season facing him, and a great deal of repairing to the buildings planned.

PONTYPOOL PERSONALS

PONTYPOOL, May 27.—Lieutenant Rayfield, V.C., Mrs. Rayfield and family, Mr. D. Bowins and Mr. J. Payne, motored to Toronto on Sunday to witness the garrison church parade held in that city. It was one of the largest ever held in the city, Lieut. Rayfield, V.C., has a commission with one of the Toronto regiments and took an important part in the big parade.

An event of some importance, and of a military nature was performed at the home of Mr. Chas. Hickling, 416 Brunswick Ave., when the baby daughter (Isabella Anne) of Lieut. W. L. Rayfield, V.C. and Mrs. Rayfield, of Pontypool was baptized by the Rev. Capt. Lambert, padre at Christie street hospital. Mrs. Chas. Hickling, grandmother of the child) and her sister, Mrs. Jenkinson, were sponsors for the child. The baptism took place at 6.00 p.m. Sunday, after the military parade. Others who witnessed the ceremony were Mr. Chas. Hickling, Miss Gladys Hickling, Master Victor Charles Rayfield, Mr. John Payne and Mr. Delbert Bowins. After the ceremony a dainty supper was served by the hostess.

Quite a number were present at the Decoration service held at the cemetery on Sunday evening. A goodly number of the graves were nicely decorated by flowers and several were present from outside points who had friends buried in the local cemetery.

Anniversary services in connection with the United Church will be held on the 2nd Sunday and Monday of June.

REGISTRAR DEAD.

A. C. Garden, registrar of the supreme court and clerk of the county court, is dead at Hamilton. He was formerly M.L.A. for West Hamilton, and was recently in the limelight over his appointment as registrar. It was charged that patronage had secured him the position.
Crescents play

PREMIER RESIGNS.

John T. Lang, of New South Wales, Asked To Form New Ministry.

SYDNEY, N.S.W., May 27 (Canadian Press).—Premier John T. Lang of New South Wales has resigned. Governor Sir Dudley de Chair has commissioned him to form a new ministry, this being conditional on an early dissolution and an election.

Canada's Leading 10c Cigar

OVIDO CONGRESS

Buy them in the POCKET PACK of 5

GET IN ON THIS

DISCOUNT SALE

10% Off FURNITURE, DRAPERIES, RUGS, CURTAINS, WINDOW SHADES, CONGOLEUMS.

This means drastic Price Reductions, and a rare opportunity for housewives to save.

Everything on Sale Brand New

SCOTCH MADRAS
A good wearing quality. Choice of 10 designs, conventional and floral effects. Cream shade. 36 inches wide. Regular price, 40c, for 27c

FILET NETS
Large range of designs, suitable for any room, white and ivory, finished with dainty lace edges, 36 inches wide. Regular price, 50c, for 39c

PANELS
In heavy Tuscan and bungalow nets. Several designs to choose from, bordered bottoms, finished with heavy fringe, ivory and ecru shades, 36 inches wide, 2¼ yards long. Regular price, $1.10, for, each 79c

CHINTZES
Good quality, in attractive designs and colors. Suitable for drapes or comforter covers. 36 inches wide. Regular 40c, for, yard 29c

CASEMENT CLOTH
Silky finish, guaranteed sunfast. Shades of blue, rose, green and brown. 50 inches wide. Regular $1.25, for 79c

POPLINS, REPPS AND REPPETTES
Heavy fine weave, mercerized finish. A popular drapery, in shades of blue, rose, mulberry, brown, gold and flame. 50 inches wide. Regular price, $1.75, for $1.48

TAPESTRY FOR UPHOLSTERING
Fine close weave. Choice of three beautiful designs, floral and Verdure effects, rich serviceable colorings. 50 inches in width. Regular price, $2.25, for, yard $1.50
(All Other Tapestries at Reduced Prices)

SCRIMS
Plain centres with plain band borders. A good wearing quality, white, 32 inches wide. Regular 15c, for, per yard 10c

CHINTZ AND CRETONNE
English make. Large choice of floral and bird designs, in rich and effective color combinations. 50 inches wide. Regular price, 75c and 85c, for, yard 59c

Quality Dining Room Suites

BEST VALUES IN THE CITY

DINING-ROOM SUITE—8 pieces, solid oak, Old English finish. Buffet has British plate mirror and large cupboard space; Oblong Table with 5 legs; Chairs have full slip seats, upholstered in genuine leather. Regular price, $95.00, for $75.00

DINING-ROOM SUITE—9 pieces, solid oak, in Old English finish, Queen Anne design. 60-inch Buffet; large China Cabinet; Oblong Table, extends to 6 ft.; Chairs have full slips seats in genuine leather. Regular price, $165.00, for $132.50

DINING-ROOM SUITE—9 pieces, combination walnut, 5-ply walnut veneer, burled fronts. A very attractive Suite. Large Buffet; China Cabinet with drawer; Oblong Table, extends to 6 ft.; Chairs have full slip seats in genuine leather. Regular price, $250.00, for $198.00

DINING-ROOM SUITE—9 pieces, combination walnut, 5-ply veneer, all selected burled fronts. A beautiful Suite, massive turned legs. 66-inch Buffet; China Cabinet with drawer; heavy Table, oblong shape, extends 6 ft.; Chairs have full slip seats in genuine leather. Regular price, $300.00, for $247.50

BEDROOM SUITE
4 pieces, 5-ply walnut veneer. Vanity Dresser, Chiffrobe, Bow-End Bed and Bench. Walnut finish. Regular price, $165.00, for $119.00

BEDS, 3 ONLY
Birch in walnut finish. These are sample Beds and no two alike. Size 4' 6".
1 Bed, regular $25.00, for $12.00
1 Bed, regular $20.00, for $9.00
1 Bed, regular $16.50, for $7.50

Chesterfield Suites---Extra Value

CHESTERFIELD SUITE — One only, sample. Full size Chesterfield, Wing Chair and Arm Chair. Best of construction, webbed backs and bottoms. Upholstered all over in heavy quality tapestry. Separate, reversible Fischman cushions. Regular price, $135.00, for $95.00

CHESTERFIELD SUITE—One only, exposed frames, walnut finish. Upholstered in best quality cut mohair, small diamond design, brown shade. Separate, reversible Fischman cushions; silk medallion reverse. Regular price, $225.00, for $179.00

Grass Rugs

Specially suitable for verandah or cottage. Heavy weight, with cotton warp. A closely woven and good wearing quality. Medallion, plain centres and all-over designs. Attractive colorings in blues; browns and greens. Strongly taped all around.

Size 3' x 6'. Each	90c
Size 4' 6" x 7' 6". Each	$1.50
Size 6' 0" x 9' 0". Each	$2.50
Size 6' 0" x 10' 6". Each	$2.85
Size 6' 0" x 12' 0". Each	$3.25

Congoleum Rugs

Gold Seal. All perfect goods. Large choice of designs and colors. Suitable for any room.

Size 6' x 9'. Each	$6.30
Size 7' 6" x 9'. Each	$8.00
Size 9' x 9'. Each	$9.25
Size 9' x 10' 6". Each	$11.00
Size 9' x 12' 0". Each	$12.75
Size 9' x 13' 6". Each	$14.25
Size 9' x 15' 0". Each	$16.00

McBRIDE & FRANKS

PHONE 2069 - 224 CHARLOTTE ST.

The Carpenters Are Knocking at the Door

We learn that the workmen must start very soon at the big changes to be made in the store, and our Sale must come to a close in a few days. While it lasts we will make it a "Merry Time," and a harvest of savings for economical buyers. Not an untouched price on the shelves, everything put away down for immediate clearance. Act quick if you are wise.

CAN'T WAIT - MUST SELL - STILL GREATER CUTS

LADIES' PATENT 1-STRAP
Medium or Low Heel. Sale Price
$2.49

CHILDREN'S SLIPPERS
Sizes 4 to 7½
BLACK 60c TAN 70c

LADIES' PATENT 1-STRAP
Kid lined, medium heel, plain or fancy trimmed. Sale price
$2.79

CHILD'S BOOTS
Sizes 5 to 7½. Black or Tan. Sale Price
$1.39

LADIES' PATENT STRAP
Cushion sole, 3E width. Special for Saturday
$2.75

MEN'S SPORT OXFORDS
Tan. Extra Special
$2.98

MISSES' PATENT STRAPS
Extra heavy soles. Sale price
$1.98

AN ASSORTMENT OF LADIES' SHOES
Mostly Small Sizes. Take your Choice
98c

HOWDEN'S - 406 GEORGE STREET

Formerly Howden & Evans

REVIVAL MEETINGS.

Major and Mrs. Kendall Will Conduct Services at S. A. Temple.

Major and Mrs. Kendall, who are known all over the Dominion as revivalists, will conduct special services at the Salvation Army this week-end. They have just concluded campaigns in Ottawa and Walkerville, which have been attended by large crowds of people. They are officers of many years' standing in the Salvation Army and have been used by God in the winning of many souls.

The Alcazar, the famous palace in Seville where the Prince of Wales stayed over Easter, was built by the Arabs about a thousand years ago. In a tiny private chapel of the palace Columbus received a blessing before his memorable voyage.

PLANES PAINTED.

Students Flock to the Aviation School Conducted By Captain Ayres.

The planes that will start flying at the Aviation School as soon as the ground dries are being painted in the J. J Duffus shop this week-end, and will be ready to take the air in a few days.

Students are arriving almost daily, and tents were being pitched today to shelter them.

There are in all 21 powers which have made treaties with China, and are therefore called "Treaty Powers." The rights of extra-territoriality and consular jurisdiction which those treaties gave have been abandoned by six — Germany, Russia, Mexico, Chili, Persia and Bolivia.

SPRING PAINTING

Around this part of the year a slight frown appears on the noble forehead of the head of the house. It is an annual affair, and keen observers, from experience of previous years, are able to forecast the various phases through which the phenomenon will pass. The frown is visible for several days during which its owner is obviously struggling to overcome the inertia of middle age. The issue is in doubt for some time, and the "native hue of resolution is overcast with the pale cast of thought." But, at length the old spirit is triumphant and the dilapidated straw hat, which, like the old grey mare, is not what it used to be, appears once more in the sunlight, paint brushes which had lain in the innermost recesses of the cellar emerge from their winter hibernation, and all the latest and newest in paints and cleansers are brought into requisition. Long unused muscles painfully protest the unaccustomed exercise and an overworked spinal cord groans its agonizing plaint. But the undaunted devotee, determined to propitiate the Goddess of Spring (Cleaning) labors on until that moment when he can look around and survey harmoniously colored woodwork and shining metalwork and draw a deep breath as he tells himself,

"Now is done thy long day's work
Fold thy palms across thy breast,
Fold thine arms, turn to thy rest,
Let them rave."

The larger circuses of to-day depend for their profit chiefly on the side show, the concert, and the sale of lemonade and other privileges. On the main performance under the big tent the circus splits about even.

LINDBERGH MAKES FLIGHT OVER PARIS

Will Leave To-morrow For Brussels and London—Objects To Title.

PARIS, May 27.—(Canadian Press.)—Capt. Charles Lindbergh flew over Paris in a French military scout plane for more than an hour this morning without the knowledge of the general public. He made a perfect ascent and landing. During the flight he paid homage to France's unknown soldier, descending at one time to within 150 feet of the tomb in the Arc De Triomphe.

Advices from Brussels indicate a rousing welcome for Lindbergh in the Belgian capital to-morrow. As soon as he lands he will be presented to King Albert and members of the Royal family.

On Sunday the American aviator expects to fly from Brussels to London, where he will meet King George and members of the British Royal family and take part in numerous social functions which are being arranged in his honor.

For the first time since he made his historic flight, Lindbergh yesterday stated his objection to the term "flying fool." He said it was unjust.

Given Military Honors.

Lindbergh was the guest of M. Painleve at the Ministry of War luncheon to-day. Military honors were rendered by a platoon when he mounted the stairs to greet a distinguished company, which included General Pershing, General Gouraud, and Marshal Foch.

"You have," M. Painleve told the aviator, "realized an impossible dream and glorified the heroism of humanity to the dimension of the planets. You have thrown across the ocean between our two cities, between our two nations, and between our two continents, an invisible link that never more will be broken."

Lindbergh was given the same military honors by the guard when he left as when he arrived.

To Be Received By King.

LONDON, May 27 (Canadian Press).—It was officially announced to-night that the King will receive Captain Charles Lindbergh at Buck-

RUSSIANS FORMALLY

(Continued from page 1)

wholly in favor of the pursuit of legitimate trade between the two countries."

The Premier said he welcomed the opportunity of repeating that the step taken by the Government was "solely because we found that their (the Soviet's) interference in our domestic affairs was intolerable and because we found that in every part of the world their agents invariably engaged in hostile or unfriendly proceedings against us.

"Our decision was not the result of a deep laid plot to get up a world combination against Russia," he said. "On the contrary, as the Foreign Secretary has said, we refrained for a long time from breaking with moscow out of consideration for our continental allies and friends.

"But Soviet Russia made it impossible for us to retain that attitude by their refusal to listen to our repeated warnings. It is part of their propaganda to represent our policy as one which aims at war and which is based on forgery."

Soviet Expects Further Steps.

MOSCOW, May 27. — (Canadian Press.)—The conviction obtaining in all Soviet political circles and widely disseminated through the press is that Great Britain is embarked upon a war of intervention, of which the severance of relations with the Soviet Union is the first gun. The next step is expected to be, the papers say, an effort toward a financial and economic blockade calculated to weaken the Soviet Union.

Troops Mobilized.

TOKYO, May 27.— (Canadian Press.)— Despatches from Harbin to the vernacular newspapers say the Soviet military commissar has ordered the mobilization of troops along the Far Eastern frontier, which is interpreted in some Soviet quarters as a preliminary to Anglo-Soviet hostilities.

Staff Called Home.

MONTREAL, May 27.— (Canadian Press.)— Longin F. Guerus, head of the Soviet staff in Canada, has received the following cable from M. M. Litvinoff, commissar for foreign affairs, at Moscow.

"If the Canadian government does not want to maintain the treaty made by the Soviet and the British Government in 1921 and applied to Canada, close your office, take all your staff and go home."

Mr. Guerus said the above cable referred to the diplomatic offices of the Soviet in Montreal. He was waiting, he said, for advices from the commissar for foreign trade as to what he was to do with the trade commission offices here.

HINTS ON ETIQUTTE

1. Does a woman always precede a man through a door?
2. Who goes first on entering a public dining room, the man or woman?
3. Does a hostess leave the dining room first?

The Answers.

1. Yes, unless the door is a heavy swinging or revolving door that necessitates a man's going first.
2. The woman.
3. No—last.

LEGION NOTES

Arrangements are proceeding smoothly for the big convention of the Ontario Provincial Command, to be held ... Wednesday, Thursday and Friday. Plans already made call for a Memorial Service on Thursday, followed by a banquet to the delegates, and a Smoker to which all ex-service men will be invited.

Delegates and visitors will be invited to witness the Cadet inspection on Thursday afternoon.

A movie cameraman representing Pathe News will take pictures of the Convention proceedings, to be shown all over Canada.

Merchants are asked by the Canadian Legion to make patriotic displays in their windows next week, and to fly their flags on the three Convention days.

Several committees are working on arrangements for the reception to the distinguished visitors, including General J. H. Gunn and Sir Richard Turner, V.C. "Welcome" arches are planned at the stations and on George Street.

Many manufacturers and merchants have contributed through advertising to the Convention programme, which will be issued early next week.

What the Legion Stands For

The first article in the Aims and Object of the Canadian Legion of the British Empire Service League reads: "To bring about the unity of all who have served in His Majesty's Navy, Army, Air Force, or any auxiliary force."

This has been achieved by the amalgamation of the Great War Veterans' Association and several other organizations of ex-service men into one body known as the Canadian Legion. The membership of the local veterans' organization has increased since this union was effected and continues to show steady growth. C. H Ackerman is President of the Peterborough Branch, and he has a very able executive.

Unity was desirable in order that the interests of disabled veterans should be safeguarded effectively, and to continue the splendid spirit that animated all of Canada's soldiers in the Great War. This the Canadian Legion is doing.

TOASTERS !

Flat Toasters ..... 59c and 89c
De Luxe Upright, complete with cord $3.29
Special Upright Toasters, with cord $3.49
Iron Cords, complete 69c
Iron Pull-off Plugs 19c

Miller-Powell Co.

The Electric Shop - 438 GEORGE ST.

STOVES—STOVES—STOVES

LAST FEW DAYS

OF HOME FURNISHING CO.'S

ANNIVERSARY SALE

Here are Six Example Bargains in all

NEW FURNITURE

INDICATING THE REALLY STUPENDOUS VALUES OFFERING AT THIS TIMELY SELLING EVENT, AND FULLY DEMONSTRATING THAT WE ARE LIVING UP TO OUR SLOGAN: "THE STORE THAT CAN'T BE UNDERSOLD." REMEMBER, THAT TIME IS SHORT NOW IN WHICH TO BUY THINGS YOU NEED AT

25 PER CENT. TO 35 PER CENT. PRICE REDUCTIONS

Bed Outfit Complete $17.50

ALL-STEEL WALNUT FINISH

Contains heavy 2-inch posts and large upright fillers; extra heavy link Spring, and All-Felt Mattress with roll edge and attractive ticking. The complete outfit for only..... **$17.50**

Pure Felt Mattresses In strong floral ticking; roll edge..... **$5.50**

All-Steel Springs In woven link Sagless; all sizes. Our price..... **$4.95**

Steel Sliding Couches $9.75

They make a couch by day or bed by night. Covered in beautiful cretonne covering with valances. The complete outfit for..... **$9.75**

3-Piece Chesterfield Suites $109

Of Solid Oak. Frames and spring construction guaranteed to give years of service; beautiful heavy floral tapestry; with Marshall spring cushions. Our Price..... **$109.00**

3-Piece Chesterfield Suites $149

These also are of Solid Oak frames and spring construction; covered in a beautiful taupe mohair, with silk reversible cushions, and Marshall springs. Our Price..... **$149.00**

Home Furnishing Company

The Store that Can't be Undersold

'PHONE 1428. H. FLORENCE. 208 CHARLOTTE ST.

"Have used Magic Baking Powder in our home for years and we think there is no other powder to equal it"

—says Mrs. J. Jenkins, Toronto

FREE TO HOUSEWIVES

Send for a copy of the Magic Cook Book and Housekeeper's Guide, mentioning the paper in which you saw this advertisement. It contains many tempting recipes. Sent free on request.

E. W. GILLETT CO. LTD.
FRASER AVE. AND LIBERTY ST., TORONTO

All ingredients of Magic Baking Powder are plainly stated on the label. No alum. No impurities of any kind. Just the perfect leavening ingredients perfectly blended, assuring a uniformity of quality that means absolute reliability—always. Most good grocers sell Magic Baking Powder, and recommend it.

MAGIC BAKING POWDER

Protect yourself by refusing all substitutes

INVITATION

A cordial invitation is extended to all to visit our showroom, where all the different types and sizes of Cars are on display.

Whippet Fours and Sixes from $910 to $1253.
Willys Knight Sixes from $1835 to $3500.
Falcon Knight Sixes from $1477 to $1655.

ALL the cars we sell, SMALL and LARGE, are fully equipped with four-wheel brakes, front bumper, bumperetts, spare tire and tube, tire cover, automatic windshield wiper, rear view mirror, speedometer, snubbers, Alemite greasing system, etc.

EFFICIENCY, equipment and comfort considered, these are the lowest-priced cars on the market to-day.

We will gladly give a demonstration without any obligation whatever to purchase.

OPEN EVENINGS

J. J. DUFFUS Limited

Distributors: Willys Knight, Whippet, Falcon-Knight Fine Motor Cars.
Counties: Peterboro, Northumberland, Durham, Victoria and Haliburton.

Financial News and Views

Latest Comment on Grain and Industrial Markets | Closing Quotations on the Principal Active Stocks

Quotations Over Stobie, Forlong and Co. Wire.

NEW YORK STOCKS.

	High	Low	Close
Atchison Rly.	185⅝	185	185·
Amer. Can.	50⅝	50	50
Amer. Loco.	115⅝	114⅞	115⅝
Smelters.	160	159⅝	159⅝
Baldwin	221	216⅝	221
Balt. and Ohio	124	123½	123½
Cast-Iron Pipe	237½	237	237½
Ches. and Ohio	187½	186½	186½
Chrysler.	46	45	45½
Dodge Bros. A.	22½	22	22½
Dupont De Nem.	244	243½	244
Famous Players	109	108½	109
Fleischmann	57½	57⅛	57⅝
General Motors	194½	193⅝	194⅝
Hudson Motors	81⅞	80⅝	81¼
Int. Harvester.	182¼	181	182¼
Inter. Nickel	69⅝	68	68
U.S. Ind. Alcohol	76⅞	76¼	76⅝
Coca-Cola	113½	112⅝	113½
Mack Truck	116⅝	115⅝	115⅞
Mariand Oil	38⅝	38½	38⅝
U.S. Rubber	51	50¼	50½
Pan.-Amer. B	58½	58	58¼
South. Rail.	129⅞	129⅜	129½
U.S. Steel	173¾	173¼	173⅝
Yellow Cab.	27⅝	27½	27⅝

MINING STOCKS.

Gold.

	Asked	Bid
Argonaut Gold	54	50
Barry Hollinger.	31	29
Chaput Hughes.	9½	9¼
Con. West Dome.	6½	C
Dome.	800	790
Gold Hill.	33	31
Hollinger.	2000	1965
Kirkland Hunt	26	21½
Kirkland Lake	134	131
Lake Shore.	2030	2015
McIntyre.	2550	2520
Night Hawk.	8	7½
Porc Crown.	6¼	6
Premier	210	205
Teck Hughes.	775	768
Tough Oakes B.	48	45
W. Hargraves	605	585

Silver.

Capitol.	18¼	18
Castle.	82¼	82
Keeley.	129	128
Mining Corp.	315	310
Nipissing.	625	600

Unlisted.

Amulet.	160	151
Area	36	32
Laval Quebec.	24	22
Noranda	2245	2230

WINNIPEG WHEAT.

	High	Low	Close
May.	164¼	161¾	164
July.	165	160	164⅞
Oct.	151⅝	146½	151¾
Dec.	147¾	143¾	147¾

CHICAGO WHEAT.

May.	154⅝	151¼	154
July.	151	146¾	150½
Sept.	148	143½	147⅝

CHICAGO RYE.

May.	119½	119	..
July.	117½	115¼	..
Sept.	109¼	107¼	..

CHICAGO CORN.

May.	95⅝	92½	95⅞
Sept.	..	..	100⅛
July.	98⅛	94½	98

Mine Prices Steady On Featureless Market

TORONTO, May 27. — (Canadian Press.)—Business was fairly light on the standard mining exchange to-day and the market was featureless. Prices were steady, with declines and gains being equally distributed over the list. Argonaut Consolidated lost 2 1-2 at 50 1-2 and Area gained the same amount at 33. Atlas was 3-4 over at 6 and Barry Hollinger was down 1-2 at 29 1-2. Hollinger Consolidated gained 10 at 20.00, Kirkland Lake was down 1 at 133 and McIntyre was up 50 cents at 25.50. Stadacona declined 1-2 at 18 3-4 and Vipond Consolidated was down 4 at 91. On the unlisted market, Amulet gained 10 at 159.

Wheat and Corn Rise Following Liverpool

CHICAGO, May 27 (Canadian Press).—Wheat and corn both jumped early to-day to the highest prices that deferred deliveries have yet reached this season. An unexpected sharp advance in Liverpool wheat quotations was the chief bullish factor, with further rains in Canada and the corn belt. Opening at 7-8 cent to three cents higher, Chicago wheat scored further gains. Corn started at 1¼ to 3¼ cents advance and later showed some additional upturns. Oats were firmer. Provisions also displayed strength.

Opening prices were: Wheat, May, 152 5-8; July, 147 1-8. Corn, May unquoted; July, 95¼. Oats, May unquoted; July, 50½.

New York Trend Irregular With Main Move Upward

NEW YORK, May 27. Canadian Press. — Pre-holiday re-adjustment of speculative accounts imparted some irregularity to to-day's market, but the main trend continued upward. Impressive demonstrations of group strength were given by rails, public utilities and chemicals. Nearly two score specialties were marked up to record high levels.

The strength and activity of rails was rather surprising in face of the publication of the relatively poor April earnings statement. New York Central led the list of about a dozen highs. Wabash was again heavily bought, but Pittsburg and West Virginia broke nearly six points. Steel shares held firmly steady despite the reported reduction of 25c a ton in iron and steel scrap in the Chicago district and the slackening of output in other centres. Motors, which were freely sold yesterday, received better support to-day.

Commercial Solvent's 'B' had extended its gain to 12¼ points before the end of the third hour.

Among the many new highs were such diversified shares as Collins and Aikman, United States Distributing, general refractories, Otis elevator, Columbia gas and Worthington Pump "B."

Abitibi's Rise Features Toronto Exchange To-day

TORONTO, May 27. Canadian Press. — Establishing a new high for all time of 97, Abitibi Pulp and Paper was the feature of the Toronto stock and exchange to-day with a gain of 3 points over yesterday's closing price. The issue, however, was overshadowed in the point of trading by nternational Nickle, which again underwent a storm of selling, declining ¼ at 68 after more than 12,000 shares had changed hands. The market was of a spasmodic character with prices mainly firm. Industrial alcohol was very heavily dealt in and gained 5-8 at 31 5-8. Massey-Harris common down 1-8 at 37 7-8; Goodderham and Worts, up 2 at 61; Hiram Walker, up 1 3-8 at 54¼, and British American Oil, down ½ at 25¼, all bore the brunt of heavy selling attacks. Brazilian lost ¾ at 148¼, after opening at the new high point of 149.

LEVEES SAFE ON EAST BANK

Engineer Says Danger Has Passed Below Old River.

MORGAN CUT OFF.

NEW ORLEANS, La., May 27 (Canadian Press)—Danger to the levees on the east bank of the Mississippi below the old river probably has passed, Major General Edgar Jadwin, chief of army engineers, said to-day.

The vast amount of water being diverted from the Mississippi through the Atchafalaya as well as the crevasses further up the river was believed to have assured the safety of the levees along the east bank.

Further rise of the flood waters from the McCrea crevasse cut off the town of Morgan late last night. McCrea is approximately 130 miles northwest of New Orleans on the opposite side of the Mississippi. Trains over the Texas and Pacific have been discontinued past New Roads, the parish seat of Pointe Coupee parish.

SAUVE REMAINS LEADER FOR TIME

Will Hold Position Until Provincial Convention Has Been Held.

MONTREAL, May 27.— (Canadian Press.)—In a statement here to-day Arthur Sauve, leader of the Quebec Provincial Conservative Opposition, declared that he would not resign from the leadership of the party at present and that he would at least retain that position until the proposed Provincial Conservative convention was held.

In his statement the leader of the Opposition stated that after having studied all angles of the situation, he considered it his duty to continue as leader of the party.

Three Chances To Guess Whose Car Stepped Out

The first automobile that ever made its debut to Peterborough would have caused as much amazement to the citizens as a driverless car did this morning.

Careening down George Street past Hall's Store this morning was a Ford, apparently out for an airing, without a driver. Slowly but surely it turned out to the car tracks, evidently taking pity on the populace who have no street cars and in a humble way offering substitution.

But like the old "hero" who stopped runaway horses, a brave man ran to the car, and leaping to the running board turned the key off, taking his life in his hands, as the car was probably going one or two miles an hour!

The owner then appeared on the scene, but could give no explanation of "Lizzie's" behavior. He is a prominent aviator in the city and it is to be hoped that none of his planes will get the inspiration "to step out."

STORES IN GALT OPEN ON HOLIDAY

Merchants Decide Unanimously To Remain Open on July 2.

GALT, May 27.—Though Saturday, July 2, has been proclaimed a public holiday in celebration of the Diamond Jubilee of Confederation, the Galt stores will remain open, that being the unanimous decision of the merchants at a meeting held yesterday. It was agreed that the provision stores would have to remain open anyway, because of the fact that the Old Boys' re-union will be on at that time.

BABY DROWNED.

Irene Rose Falls Into Small Creek Near Her Home.

BELLEVILLE, Ont., May 27.—(Canadian Press.)—Irene Rose, 1 1-2 years old, was drowned late yesterday when she fell into a small creek near here. The child's mother had left her with older members of the family and the baby toddled away. After an hour's search, the body was found in the creek.

DRIVERS MUST HAVE LICENSES

Permits For Driving Cars Will Be Required After July 1.

TORONTO, May 27—Every motorist in Ontario will, after July 1st next, be required to carry a driver's license. An order-in-Council to this effect was passed yesterday at the Cabinet Council meeting of the Ferguson Government and announced last evening. It fixed a fee of one dollar for the license and provides that it shall be valid until the end of 1928.

The proposal for a driver's license for motor car operators has been heralded for some time past by Hon. George S. Henry, Minister of Highways. The intention originally was to make it effective at the beginning of the present year, but clerical difficulties in the department prevented it being handled then, due to the rush incidental to the issuing of the motor license plates. It was stated at that time, however, that the license would come into force about mid-summer.

The license will be granted automatically upon payment of the one dollar fee to experienced drivers, into which class all persons who have driven 500 miles or for six months will be admitted. Inexperienced drivers will be required to pass the scrutiny of inspectors, who will be appointed by the department in the various centres of the Province. Examination by these inspectors will cost the individual who is securing his first permit one dollar, which will be retained by the inspector as his remuneration for his work.

The Government is estimating that it will issue an average of two drivers' permits for every motor vehicle in the Province. On this basis the revenue from the licenses would be somewhat in excess of $600,000.

Summer Suits, Distinctive

But Not High Priced

Something Different, Something New—Just what you're looking for, at the price you want to pay. The new three button, clover leaf lapels, the ever-popular double-breasted models. In Navy, Pearl, Fawns and Brown; silk linings to match, and priced from..... $25.00

Outing Pants

Have you seen our range of Summer Tweeds and Flannels?

THEY'RE GREAT

All the new things in light stripes, checks and plains.

$3.50 TO $7.50

Sweaters

New designs and colours in fancy All Wool, and Silk and Wool Pullovers and Lumberjacks; also new combinations in heavy Varsity Coats; great for Summer wear.

$3.95 TO $6.00

Socks Belts Ties

Felt Hats

CLEARING

$2.95, $3.95 $4.95

WE SERVE YOU BETTER

WE SAVE YOU MORE

Don't Put Off Putting It On!

Your Straw Hat

It's Here Now

Just out of the boxes; all fresh and new. The styles are nifty, the braids are novel; all snappy bands; in snap brims and boaters. You will find the same prices any place; but it's that little better quality for the money that makes our Hats so popular.

$1.50 TO $3.50

Outing Shirts

Collar attached Shirts are quite the thing now. In designs, we have all the good ones. See the Kan-Tex Shirt with the Novelty Collar. It's New; It's Good

$2.00

Tweed Caps

All Wool Tweeds in Summer shades; all leather sweat, full silk lined, unbreakable peaks, eight-piece tops; a dandy range, 6⅜ to 7½.

SPECIAL

$1.49 & $1.95

Underwear Suspenders Pajamas

WindBreakers

Clearing

$4.95

Work Shirts—Overalls—Work Pants

Big roomy garments, all dyed in the thread cloth MADE ON THE QUALITY PLAN

Maher & Wesley

188 CHARLOTTE THE STORE THAT SATISFIES PHONE 577

Let LOFTUS' LADIES' WEAR Save You Money

This remarkable Selling-Out Sale has caught the people by storm. Coming from Loftus Ladies' Wear, where sales have not been a habit, a real event of a magnitude such as this, was something to stir up an intense interest. Most decidedly we have pleased all comers, and are still in a position to delight careful buyers with beautiful garments at most astonishingly low prices. A careful study of this list will be highly profitable.

LADIES' SPRING COATS

In pure wool English Tweeds. All colors and sizes. Regular up to $16.50. Selling out for Saturday $4.95

ANOTHER LINE OF LADIES' AND MISSES' TWEED COATS

The season's latest styles. All sizes. Regular up to $22.50. Selling out for— Saturday $9.95

LADIES' AND MISSES' TRICOTINE AND POIRET TWILL COATS

All new shades and a complete range of sizes. Regular up to $22.50. Selling out sale price $8.95

LADIES' AND MISSES' CHARMEEN, TRICOTINE AND POIRET TWILL COATS

Also a few brocaded silk coats. All sizes and shades. Regular up to $29.50. Selling out for Saturday $14.95

ANOTHER LINE OF LADIES' AND MISSES' CHARMEEN AND SILK COATS

The best in the store. Regularly sold up to $45.00. Come early and get your choice. For Saturday $22.50

Three Genuine Bargains

Ladies' and Misses' Silk Slips, Bloomers and Vests

VESTS

About 10 dozen Silknit Vests, all new shades and sizes. A few are slightly soiled. Regular up to $2.00. While they last 98c

BLOOMERS

About 5 dozen Ladies' and Misses' Silk Bloomers. All bright new shades and all sizes. Regular up to $3.50. Come early and get your choice for $1.25

JUST WHAT YOU HAVE BEEN LOOKING FOR SILKNIT COSTUME SLIPS

All shades and sizes. Regular up to $3.95. Only about twenty-five left. Take your choice for $1.98

Here's Something That Will Interest You!

$19.50 Silk Dresses for $7.95

About 25 new silk dresses just arrived for our Selling Out Sale in one and two piece styles. Mostly sport models, sizes from 16 to 44. All the new summer shades. Don't miss this. Regular up to $19.50. Special for Saturday.

LOFTUS' LADIES' WEAR

366 George Street The Big Sale

MISSES' CANTON CREPE DRESSES

About 25 dresses in the season's newest styles and shades. All sizes. Your choice for $8.95

DON'T MISS THIS EXCEPTIONAL VALUE ! ABOUT 50 LADIES' AND WOMEN'S DRESSES

Of the best quality Flat Crepes, Georgettes and Cantons. This lot contains all new styles and shades. All sizes in the lot. Regular price up to $29.50. Be well dressed for $11.95

HATS! HATS!—98c AND $1.98

While they last—Come early.

LADIES' PURE THREAD SILK HOSE, 98c.

Shades are: nude, silver, gunmetal, peach, atmosphere and many others. All sizes. To clear 98c

NEW SHIPMENT OF LADIES' AND MISSES' FUGI DRESSES—$4.95

All the season's newest styles and shades. A complete range of sizes. Regular up to $12.50. Your choice for $4.95

ABOUT 50 LADIES' AND MISSES' DRESSES

In canton crepe, satin-faced canton, flat crepes, and also a few cloth dresses in this assortment. To clear the entire lot for $3.95

(Regular up to $25.00)

Leafs Win Opening Game of Rochester Series

SCORE HEAVY FROM COLTS

Pohl's Aggregation Gather in Eight Hits For Seven Runs.

LEAFS OPEN SERIES.

MAPLE LEAF STDADIUM, May 27 — Rochester opened their three-day four-game series here yesterday afternoon before a few hundred fans, threatening rain keeping the attendance to a minimum. Toronto used Jacobson in left. He only reported yesterday morning, and was anxious to get going. Bratchi was in right, Webb at third and Harrington back at second. Faulkner for Toronto and Schoffner for Rochester, were the opposing pitchers, both left-handers.

Jess Doyle is expected to report in time to pitch one of the two games Saturday.

The line-up:

Rochester—Silva, c.f.; Groh, 3b; Murphy, r.f.; Head, c; Onsolw, 1b; Manger, l.f.; Maranville, 2b; Jones, s.s.; Shoffner, p.

Toronto—Spencer, c.f.; Webb, 3b; Jacobson, l.f.; Hargrave, c.; Lamotte, s.s.; Alexander, 1b; Bratchi, r.f.; Harrington, 2b; Faulkner, p.

Umpires — Finneran, Clarke and Carpenter.

Baltimore at Jersey City, rain.

Syracuse at Buffalo, rain.

Reading at Newark, rain.

TEAMS ARE TIED IN FOOTBALL GAME

Neither Team Able To Score in Pontypool-Lotus Game.

PONTYPOOL, May 27.—The postponed game of football, Pontypool versus Lotus, was played at Lotus on Wednesday under more favorable weather conditions.

The result of the game was a tie, neither team being able to score. Pontypool had the edge of the play the most of the game and threatened many times to score but last year's winners have as strong a back line as ever. Pontypool team have a different personnel on their team this year and have what promises to be one of the fastest forward lines in the league.

A fair crowd was present for the game and the game was refereed by Mr. W. Hanna, owing to the illness of the regular referee. The line ups:

Pontypool— E. Webb, goal; J. Malley and S. Webb, backs; W. Scott, A. Fowler and F. Graham, halves; G. Smith, M. Getchel, A. Harris, J. Payne and P. Getchell, forwards.

Lotus—W. Gray, goal; M. Gray and A. McGill, backs; E. Gray, R. Stinson and Scotly, halves; H. McMullen, V. McMullen, H. Brown, L. Strong and Jeff, forwards.

Baseball Notes.

The local baseball club had their initial workout on Friday evening and by all appearances will have a much stronger team than usual. They intend entering in a league composed of some teams to the north and west of here, but no schedule will be drawn up till after Victoria Day.

BASEBALL SCORES.

INTERNATIONAL LEAGUE

Rochester .. .. ..200004020— 8 11 3
Toronto. .. .. ..30107133x—18 22 3
Shoffner, Prudhomme, Harrison, Baxter and Head, Walsh. Faulkner, Satterfield and Hargrave.

Baltimore at Jersey City postponed on account of rain.

Syracuse at Buffalo, postponed on account of rain.

Newark at Reading, postponed on account of rain.

NATIONAL LEAGUE

Cincinnati.. .. ..100001000— 2 8 2
Chicago. .. .. ..41000000x—11 17 0
Rixey, Kolp and Hargrave, Bilefort; Root and Hartnett.

St. Louis .. .. ..001000000— 1 3 0
Pittsburgh.. .. ..20000000x— 2 8 1
Haines and Snyder; Aldridge, Keen and Gooch.

Boston at Philadelphia doubleheader, postponed on account of rain.

AMERICAN LEAGUE

Philadelphia .. ..011000001— 3 9 2
Boston.. .. .. ..000000001— 1 9 0
Grove and Cochrane; Willse and Hartley.

Second Game:

Philadelphia .. ..210000000— 3 7 0
Boston.. .. .. ..102000001— 4 10 0
Walberg, Gray and Hargrave; Welzer and Hoffman, Hartley.

Cleveland .. .. ..000100000— 1 8 1
St. Louis.. .. ..010000001— 2 9 1
W. Willer and Sewell; Stewart and O'Neill.

Second Game:

Cleveland .. .. ..020040003— 9 13 3
St. Louis .. .. ..105010000— 7 10 2
Uhle, Shaute and Sewell; Wingard, Nevers, Gaston and Davis.

Chicago.. .. ..010000200001— 4 12 2
Detroit 111000000000 3 11 3
Faber and McCurdy; Hollow, Whitehill and Bassler, Woodall.

TURNESA LEADS IN GOLF CHAMPIONSHIP

Continues Steady Game in Metropolitan Golf Association's Open Play.

NEW ROCHELLE, N.Y., May 27 (Canadian Press)—Joe Turnesa continued his steady game and came home at the head of a field of 45 qualifiers in the Metropolitan Golf Association's twentieth open championship yesterday. His 74 was not the best of the day but with Wednesday's 72, for a 146, it was just one stroke better than the second place scores of Johnny Farrell, of Quaker Ridge; William Burke, of Greenwich; Bobby Cruickshank, of Progress, and Willie MacFarlane, of Oak Ridge.

Scores of 159 and better were good enough to qualify and virtually all the top-notchers remained in the running.

Robert Nettlefold, of Hobert, Tasmania, defeated Dennis H. Kyle, of Stoke Poges, four and three.

Roger Wethered, former champion, defeated Captain A. G. Pearson, of the Royal and Ancient Club, two and one.

R. H. De Montmorency, of Stoke Poges, defeated J. E. Dawson, of Troon, Scotland, 3 and 2.

D. E. Landale, of the Royal Liverpool Club, defeated Dr. J. D. MacCormack of the Hermitage Club, by one hole.

Help Celebrate July 1 Here

GERMAN GIRL STAR AT COURTS

Helen Contoslavos Eliminated By Cecilia Ausemm 6-0, 1-6, 6-3.

WAS FAVORITE.

ST. CLOUD, France, May 27 (Canadian Press). — German tennis players were the chief centre of interest on the St. Cloud courts yesterday as with one exception they played victoriously through their rounds in the international hard court championships. The most remarkable performance of the day was that of Fraulein Cecille Aussemm, who eliminated Helen Contoslavos, 6—0, 1—6, 6—3. Mlle. Contoslavos was the favorite to reach the semi-finals with Didi Vlasto. Eileen Bennett of England, Senorita DeAlvarez of Spain, and Frau Neppach and Frau Freidleben are now considered Mlle. Vlasto's greatest rivals for the title.

The day was altogether auspicious for the Germans and, their re-entry into tournament play here after a lapse of thirteen years. There were tears in the eyes of Otto Froitzheim, veteran of the courts, as he was cheered after winning his match over Carrearas of Spain, 6—1, 6—2, 6—0.

H. K. Lester of England eliminated a trans-Atlantic threat yesterday by beating J. H. Van Alen, 6—2, 6—1, 2—6, 6—8, 9—7, while Condon of South Africa accounted for Sidney Wood of the United States, 6—3, 6—1, 6—4.

Big Bill Tilden and Francis T. Hunter remained as American contenders for the singles title.

Results

Condon of South Africa defeated Wood of the United States, 6—3, 6—1, 6—4.

Dr. Heinrich Kleinschroth, one of Germany's "first ten" players, was hard pressed to defeat Wuarin of Switzerland, 5—7, 3—6, 6—1, 6—2, 6—2.

Frau Neppach scored over Madame Sepranze of Spain, in the women's singles, 6—1, 7—5, while Frau Friedelben disposed of Mlle. Beauge of France, 6—2, 6—1.

Nicholas Mishu of Rumania eliminated Count Ludwig Salm-Hoogstraten, 6—2, 3—6, 6—8, 6—2, 6—2.

H. K. Lester, England, eliminated J. H. Van Alen of the United States, 6—2, 6—1, 2—6, 6—8, 9—7, in a third round match.

MAJOR LEAGUE BALL LEADERS

Major League leaders, including games of May 25:

National: Batting—Farrell, Giants, .408. Runs—Hornsby, Giants, 33. Hits,—Farrell, Giants, 49. Doubles—Grantham, Pirates, 13. Triples—Frisch, Cards, 6: P. Waner, Pirates, 6. Homers—Williams, Phillies, 9. Stolen bases—Cuyler, Pirates, 15. Pitching—Meadows, Pirates, won 6; lost 0.

American: Batting — E. Miller, Browns, .417. Runs—Ruth, Yankees, 36. Hits—Gehrig, Yankees, 53. Doubles Burns, Indians, 15. Triples—Manush, Tigers, 6. Homers—Ruth, Yankees, 11. Stolen bases—Goslin, Senators; Simmons, Athletics; Blue, Tigers, 7. Pitching—Pennock, Yankees, and Hudlin, Indians, won 5, lost 0.

PRESENTED WITH PORTRAIT

Tris Speaker of the Washington Senators is shown being presented with a life-size action oil portrait of himself back in the days when he was first seen on Dunn Field, Cleveland, before he led the Indians to their first pennant in 1920.

FRANCE LOSES SOCCER GAME

England Winner 6-0 in Annual Tilt Played at Paris.

SHOW MORE FINISH.

PARIS, May 27 (Canadian Press Cable).—By a score of six goals to nothing England defeated France in an annual soccer tilt here before 25,000 spectators yesterday. The game was played in glorious sunshine. The English eleven were vastly superior in every department of play to the Frenchmen, and four minutes from the opening, Dean of Everton had begun the scoring, repeating ten minutes later. For the remainder of the half, the French staged a stubborn rally and defended vigorously, and the interval found the count standing at two-nothing in favor of the Islanders.

On the resumption the French pressed stoutly, but showed weakness in finishing. England's third goal came when Brown (Huddersfield Town) took a centre from Page (Burnley) while the fourth was the result of a misfield by the French goalkeeper of a pass from one of his own backs. Rigby of Blackburn Rovers netted the fifth and sixth, the last score coming following an injury to the French centre-forward who left the field.

WILLS MATCHED.

Will Fight Uzcudum in 15 Round Bout in June.

NEW YORK, May 27 (Canadian Press)—Paulino Uzcudun, the Spanish heavyweight, and Harry Wills, giant negro, have been matched for a 15 round bout at the Polo Grounds, June 29, Promoter Humbert Fugazy announced yesterday.

HAVOLINE OIL WINS FROM CHEMONG PARK

The Havoline Oil won from Chemong Park last night, in a one-sided game of softball, by a score of 24 to 1.

The Chemong Park aggregation were not at full strength, while the Havoline gang trotted out their full line up.

Batteries:

Havoline Oil: Waddell and Dugan; Chemong Park: Kimmell and Forler.

BRITISH WALKER.

S. M. Ayles, one of Britain's star walkers, who won the recent Stock Exchange London-Brighton walk in 8 hours 44 minutes and 15 seconds.

PIRATES WIN EIGHT IN ROW

Strengthen League Lead By Defeating World Champion Cards 2-1.

CUB DEFEAT REDS.

NEW YORK, May 27 (Canadian Press). — The Pirates strengthened their hold on the league pinnacle yesterday by trouncing the world champion St. Louis club at Pittsburgh by 2 to 1, giving the Pirates eight victories in a row. This is the longest streak in the circuit this season.

Vic Aldridge held the Cardinals to three singles while his mates collected eight off the combined offerings of Haines and Keen, the former giving way to a pinch hitter in the eighth. Wright doubled in the first inning, scoring Cuyler and Paul Waner but was out at third trying to stretch the blow.

The Cubs slugged themselves to an 11 to 2 victory over Cincinnati at Chicago yesterday by hitting Rixey all over the lot and forcing him to retire in the fifth inning. Kolp, who replaced Rixey ,held Chicago scoreless for the remainder of the game. Root pitched a steady game, the visitors being able to bunch hits off him only in two innings.

Boston-Philadelphia, rain.

HOLLINS ELIMINATED.

Miss Maureen Orcutt Winner in Semi-Finals Women's Golf.

ROSLYN, N.Y., May 27 (Canadian Press) — Miss Maureen Orcutt, of White Beaches, N.J., the defending titleholder, yesterday eliminated Miss Marion Hollins, former National champion, 3 and 2, in the semi-finals of the metropolitan women's golf championship at the Engineers' Country Club. In the other semi-final Miss Helen Seitz, Gedney Farms, defeated Mrs. J. L. Anderson, Cherry Valley, 2 and 1.

NO ASTRONOMERS GOING TO ENGLAND

Toronto Bureau Not Sending Men To Observe Eclipse There.

TORONTO, May 27.—(Canadian Press).—Sir Frederick Stupart, head of the local Meteorological Bureau, stated yesterday that he did not think that any Toronto astronomers would leave for England to observe the total solar eclipse of the moon, which will take place next month. "Observations will be taken by us here along the line of totality where it extends up into the far north," he said.

BASEBALL STANDING.

INTERNATIONAL LEAGUE

	Won.	Lost.	P.C.
Syracuse	26	13	.667
Baltimore	25	13	.658
Buffalo	23	14	.621
Toronto	23	17	.575
Rochester	18	16	.529
Jersey City	16	18	.471
Newark	15	23	.395
Reading	3	35	.079

NATIONAL LEAGUE

	Won.	Lost.	P.C.
Pittsburgh	21	11	.656
Chicago	20	13	.607
New York	19	13	.593
St. Louis	18	14	.562
Philadelphia	15	15	.500
Brooklyn	15	22	.405
Boston	10	16	.385
Cincinnati	11	25	.305

AMERICAN LEAGUE.

	Won.	Lost.	P.C.
New York	22	11	.667
Chicago	23	15	.605
Philadelphia	18	17	.513
Washington	15	15	.500
St. Louis	17	18	.486
Cleveland	17	20	.459
Detroit	15	19	.441
Boston	10	23	.313

WHITE SOX WIN FROM TIGERS 4-3

Winning Run Scored on Metzler's Single To Centre.

BRAVES DIVIDE BILL.

NEW YORK, May 27 (Canadian Press).—The Chicago White Sox remained on the heels of the Yankees by defeating the Detroit Tigers, 4 to 3, in twelve innings at Detroit yesterday. Red Faber went the entire distance for Chicago, shutting out Detroit in the last nine innings. The inning run was scored on Metzler's single to centre. Clancy had reached first on Gehringer's fumble and advanced to third on Ward's single.

Boston divided a twin programme with Philadelphia at Boston, nosing out the Athletics in the closing engagement by 4 to 3 after losing the first contest by 3 to 1. Grove pitched shutout ball in the opener up to the ninth when the Sox grouped three hits for a run. Buddy Myers' single off Sam Gray in the last of the ninth of the second game drove Haney across with the winning run.

The Cleveland Indians and the Browns shared honors at St. Louis, each winning one game of a doubleheader. A spectacular home run by O'Rourke in the tenth inning gave the Browns their victory in the first. Two were down when he cleared the bases. Miller of Cleveland gave nine hits, and Stewart of St. Louis allowed eight.

In the second game the Indians faced about and scored three runs in the ninth by aid of a double steal, Burns going home on one of them.

Only games scheduled.

WILSON'S BACHELOR

The famous curling trophy, known as the Gordon Medal, has been competed for between Canada and the United States since 1884 with some omissions such as during the war.

CANADIAN DEPARTMENT-STORES LIMITED

SUCCESSORS TO THE CRESSMAN CO., LTD. — STORE NO. 15.

Men! The New Straw Hats Are Here!

Come in and Try Them On Saturday

New Straws

There is no other way in the world that a man will permit himself to be so thoroughly imposed upon as in buying Hats. There is only a certain amount of value that can be put into a hat, and there it ends.

YOUR HAT MUST BE JUST AS CORRECT AS THE REST OF YOUR ATTIRE.

WE ARE NOW SHOWING THE VERY NEWEST IN STRAWS FOR 1927.

SEE THE NEW SENNIT STRAWS.

Specially Priced $1.50 to $3.50

MEN'S SHOP

JACK PRIMEAU

Offers Very Attractive Values in Fashion Craft

Tailored Suits

Newest Models and Materials Specially Priced at

$25.00 up

SEE OUR FEATURE BLUE SERGE, 18-ounce, West of England. Art Silk lined throughout. Single or double-breasted models. Absolutely guaranteed $34.50

BLAZERS

are the rage for sports wear this season. We have all the newest designs, at .....$6.50 and $7.50

FLANNEL TROUSERS

In plain or stripe biscuit shades, dove grey and cream. Priced at $8.00

"SLICKERS"

Just the thing for rainy weather. Oil cambrics and leatherette $9.00

Straw Hats

In Sennet, Flatfoot and Fiber Flex Braids. Priced at $1.95 up

JACKPRIMEAU

140 Hunter Street

EXCLUSIVE AGENCY FOR FASHION-CRAFT CLOTHES

a For Sale—General

CASH REGISTER AND MEASURING machine, 1c to $99. Apply to J. Rubenstein, Smith Falls. 3d-124-5691 A

A B 4 BURNER GAS RANGE. Apply 486 Roger. 3d-124-5908A

MILK ROUTE, GOOD EQUIPMENT. Write Box 5699 Examiner ofice. 3d-125-5699A

COT AND MATTRESS, ALMOST new; iron bedstead, fireless cooker. Apply between 6 and 8 at 357 Aylmer street. 3d-125-5750A

THREE PIECE PARLOR SUITE. Mahogany. Apply after 5. 309 Simcoe. 3d-125-5748A

BROKEN WOOD, $2.00 PER LOAD. Cut up Slab wood, $3.00 load. H. Hamlin, phone 1294J. 3d-21,25,27-5644A

COOK STOVE FOR WOOD, IN GOOD condition. Apply to A. Atkins, 189 Charlotte street. 3d-126-5774A

MANURE SPREADER. GOOD CONdition. Also rubber tired runabout with auto seat. Apply 6 Lundy's Lane. 3d-126-5786A

BUFFET AND CHINA CABINET combined. Phone 723J. 3d-126-5789A

GENT'S WHEEL AND INLAID table, containing 3000 pieces of wood. Also Health Knowledge Books. 382 George street South. 3d-126-5785A

TWO GOLD WATCHES, HAMPDEN and Illinois, A1 shape, 17 jewels, for $13.00 each, cost $30. Phone 1048F. 3d-126-5787A

PREMIER CREAM SEPARATOR, $15; two $0 ft. cow tie chains, $2. 70 Park street South, telephone 2521J. 3d-126-5788A

EMPIRE CREAM SEPARATOR IN A1 condition, 600 lbs. capacity. Apply David Casey, R. R. 7, Peterboro. 3d-125-5745A

QUEBEC STOVE WITH OVEN. Used only two weeks. Apply 162 Smith, Apt. C. 3d-125-5743A

BABY CARRIAGE, NEARLY NEW. Apply 508 Chamberlain street. 3d-124-5735 A

SQUARE TIMBER, 10 x 10, THIRTYnine feet long. W. Faiers, Riverside Park, phone 2505F. 6d-124-5611A

RANGE WITH WATER FRONT. Water power washer; also Quebec cook stoves. Phone 1906J. 3d-125-5754A

USED LUMBER, JOIST, SCANTLING Flooring, Windows and Bricks. Apply W. Faiers, Riverside Park, Hunter street. Phone 2505F. 6d-125-5610 A

RUSKIN'S BUSY STORE SELLS clothes that are sanitary, cleaned and pressed, and look like new. And yet the cheapest place in the city to buy. Ruskin's New and Used Clothing store, 219 Hunter St. 26d-142-5554A

TOP SOIL, PHONE 2283J. 26d-126-5012A

SEVERAL SECOND-HAND CREAM separators in good condition for sale. R. C. Heard, 379 Water street, phone 1494W. 3d-124-5902A

THE EXAMINER HAS A SUPPLY of clean newspapers suitable for wrapping purposes. Just the thing to put under carpets. While they last, 5 cents per bundle. 26d-131-5194A

STREET MAPS FOR SALE OF THE City of Peterborough. All streets shown and locations of manufacturing plants only 50c. At The Examiner office. dtf-A

FORD GENERATOR AND STARTER in good condition. Overland Garage, 182 Hunter street. 3d-124-5700A

KITCHEN RANGE. BURNS COAL or wood. Good baker. New hot water front; all connections; warming closet. Apply 417 Downie street, phone 722W. 3d-124-5710A

a For Sale—General

PANDORA RANGE IN GOOD CONDITION. Also a two-burner gas plate. Apply 487 Gilmour street. 3d-124-5712A

SATINETTE BLOOMERS, WORTH $1.50 and $1.75. This week $1.00. "Record Store," cor. Smith and Reid. 3d-124-5734A

KNIT WHITE COTTON QUILT (hand made). Box 5723 Examiner. 6d-127-5732A

LADY'S BICYCLE IN GOOD CONDITION. Apply 10 Victoria Ave. 3d-125-5759A

VACUUM CLEANER. PHONE 1681F. 21d-27,30,1,3,6,8,10,13,15,17,20-5725C

A GOOD 12 x 12 TENT. PHONE 2685W. 6d-129-5771A

TOP SOIL. PHONE 1880W. 12d-125-5782A

b For Rent—Houses and Apartments.

SIX ROOMED BRICK HOUSE, FULL plumbing, furnace and gas. Apply 491 Murray street. 3d-125-5753B

3 UNFURNISHED HOUSEKEEPING rooms, bathroom flat, front and back stairs; only reliable parties apply Box 5768 Examiner. 3d-126-5768 B

HOUSE TO RENT, 147 HUNTER ST. East, newly decorated, modern, $25 a month. Phone 2852W. 3d-21,25,27-5641B

THREE ROOMED BATH FLAT, balcony, separate gas; also two rooms. Apply 77 Smith street. 6d-126-5758B

FURNISHED HOUSE. PHONE 954W. 3d-125-5747B

TWO FURNISHED FRONT BEDrooms; central. 5 Grand Central Apartments. 3d-125-5744B

A FURNISHED ROOM FOR A LADY. Phone 56J. 3d-125-5738B

STORE; MODERN, HEATED Apartment; also house near C.G.E. Phone 1232J. 12d-124-5721 B

APARTMENT, 5 ROOMS, CENTRAL 3 piece bath, back and front entrance, balcony; adult family preferred. Phone 1544F. 3d-125-5638B

TWO SMALL HOUSES, ALL CONveniences, immediate possession, 474 Stewart, phone 1065W. 3d-124-5729B

SEMI-APARTMENT PARTLY FURnished if desired. Apply 168 Antrim. 6d-127-5693B

SMALL FLAT. NICELY DECORated, ground floor, good entrance, conveniences; reasonable. Apply 183 Antrim. 6d-127-5698B

21-2 STOREY BRICK HOUSE ON Sherbrooke near Park, all conveniences, large garden, Phone 1610W. 12d-135-5662 B

NEWLY FINISHED HEATED DUplex, 6 rooms, adults, 112 MacDonnell St., telephone 346. 6d-124-5616B

BEDROOM AND SITTING ROOM. Exclusive home, well furnished, steam heat, use of phone. Three minutes from post office. Phone 613. 3d-124-5731B

$12 SMALL COTTAGE. LIGHTS, water and garden. Central. Apply 421 George street. Phone 273 evenings. 5d-124-5636B

LARGE BED SITTING ROOM, ALSO one bed room, central; breakfast if desired. Phone 1649J. Apply 273 Rubidge. 6d-126-5687B

c For Rent—General

FOR RENT — MODERN, HEATED Apartments; apply 437 George St. dtf-1568C

No. 285 WATER STREET; SUITable for store or office; immediate possession; apply 437 George St. dtf-1607C

TWO OUTSIDE OFFICES IN BANK of Toronto building; heated; apply Bank of Toronto. dtf-1529C

c For Rent—General

FOR RENT—HEATED OFFICE ON George street. Apply 427 George street. dtf-C

TO RENT—STORE NO. 374½ WATER Street; apply to 427 George street. dtf-340

d Real Estate.

BRICK HOUSE. WITH ONE ACRE good garden land, just west of city. Fine opportunity for anyone desiring good vegetable and fruit garden. Box 5757 Examiner. 3d-125-5757D

NONE BETTER. FIRST CLASS duplex, five rooms each, hardwood, hot water heating in each, everything up to the minute, very central, bargain for quick sale. Consider house as part. Apply 421 George street, phone 273 evenings. 10d-122-5741D

FOR QUICK SALE. SIX ROOM brick house, full plumbing, furnace, hardwood floors, almost new, west side, $2500. Small down payment and balance like rent. Apply 344 King street. 3d-21,25,27-5690D

LOTS FOR SALE. DIFFERENT parts of the city. Apply D. J. Lundy, 95 Hunter street west. 6d-129-5790D

$2000 WILL BUY A COMPARATIVEly new house on Elias Avenue. Tapestry brick. All conveniences, hardwood floors, balance on easy terms. For particulars apply The Review Agency, 164 Hunter street. 26d-132-1154D

$500 WILL BUY A GOOD BRICK house, seven rooms, three piece bath, hot and cold water, electric light, newly papered and painted, a good lot; just off Edinburgh St. three minutes from George street. Balance at low rate of interest. For particulars apply The Review Agency, 164 Hunter street. 26d-132-1153D

BRIGHT! COSY COTTAGE. FIVE rooms, newly decorated, hardwood, full plumbing, very central, good terms for quick sale. Apply 421 George street, phone 273 evenings. 5d-124-5627D

SACRIFICE!—CASH GROCERY AND fruit business for sale. Stock is light, good turnover. Apply 421 George street. 10d-129-5635D

THE HOWDEN RESIDENCE, 27 Lansdowne street. A beautiful red brick house, four bed rooms and bath, parlor, dining room and kitchen, large roomy hall and summer kitchen, good garage, stable, hen house; a large lot. Small payment down, balance on easy terms, low rate of interest. For particulars apply The Review Agency, 164 Hunter Street. 26d-132-1155D

NEW SIX ROOM HOUSE, WATER, light, furnace, small taxes, price $2600; would take good vacant llot as part. Apply Hartley Ave. or Phone 1548W. 6d-126-5678D

e Summer Cottages.

"SELDOM INN", HIAWATHA, COMfortable cottage, accommodation for 12 or more, with punt and canoe if desired. Apply 577 Chamberlain. Phone 2579W. 3d-125-5732E

FURNISHED COTTAGE ON HORSEshoe Island near Burleigh Falls. Price reasonable. Terms arranged. Rutherford and Nugent, 282 George street. 3d-124-5724E

f Boarders Wanted.

WITH OR WITHOUT BOARD. CONveniences. 284 Brock street. 6d-125-5631F

ROOM AND BOARD IN QUIET home, at $6.50 per week. Apply 590 Chamberlain. 3d-126-5692F

For Sale—Building Supplies

GOOD ROOFING "MILL ENDS" AS low as $1.85; Asphalt Shingles $4.85. Free samples and catalogue by mail. Address Halliday Company, P.O. Box 198K, Hamilton. 8d-3,6,10,13,17,20,23,27

DOG SUPPLIES

WE STOCK SPRATTS FULL LINE of Dog Remedies, Dog Biscuits, Puppy Meals, etc. Bring your dog troubles to us; phone 55; Frank H. Dawson, 350 Water St. tu-f-2435

Celebrate July 1 in Peterboro'

g Help Wanted—Male.

500 MEN WANTED TO BECOME live partners in Peterborough Exhibition. None but boosters need apply. dtf-E

YOU CAN EARN $10 TO $25 A week in your spare time at home writing showcards. No canvassing or soliciting. We instruct you and supply you with work. Write to day. The Menhenitt Company Ltd., 37 Dominion Building, Toronto.

PAINTERS WANTED. APPLY GUPpy and Hall, corner Brock and George. 3d-124-5736G

PLUMBERS WANTED. APPLY Goodfellow and Welch, plumbers and tinsmiths, 382 Water street. 3d-126-5779G

ENERGETIC SALESMAN WITH connections, paper experience preferred, territory east of Toronto to Ottawa Valley. Must be well recommended. Apply by letter enclosing references to C. V. Syrett Paper Company, Toronto. 3d-25,27,30-1334G

h Help Wanted—Female

WANTED. MIDDLE AGED WOMAN to keep house for elderly couple and three children in good village home; state references, salary expected. Box 628 Lakefield, Ont. 6d-126-5737H

MAID FOR GENERAL HOUSEwork. Apply 603 Weller, after 6 p.m. 3d-126-5773H

EXPERIENCED STENOGRAPHER wanted at once. Apply Adam Hall, Limited, 356 Simcoe street. 3d-124-1285H

LADY CLERK WANTED. OF GOOD appearance and willing to get along, state experience, if any, also age, church and education. Apply in person if possible to Chas. Brown, general merchant, Roseneath. 3d-126-1400H

A WOMAN COOK FROM JUNE 15TH to October 1st, for a small Summer Resort. Apply stating experience and wages expected to Mr. Hugh Cochrane, Rockcroft, P.O., Ont. 3d-126-5689 1 wkly-June 2-5689

MIDDLE AGED HOUSEKEEPER wanted. Small family. Phone 6 ring 11. 3d-124-5723H

j Employment Wanted.

YOUNG GIRL DESIRES POSITION as saleslady. References. Apply 297 Murray street. 3d-125-5742J

RELIABLE WOMAN WITH ONE child desires position as housekeeper. Apply over 410 Aylmer or phone 1804. 2d-125-5771J

PHONOGRAPH REPAIRS. T. GRIFfin, 146 Park, opp. C.G.E. Phone 2163W. Work guaranteed. 26d-127-5259T

m Lost.

TUESDAY, GOLD WATCH WITH chain and knife. Monogramed. Centre of city or on bus. Phone 2657W. 3d-124-5722M

NURSE'S PIN, MARKED VISITING nurse, initialed M.L.I. Finder please leave at Examiner or 311 Rubidge. Reward. 3d-125-5726M

FOUR MILES OUT ON PROVINCIAL highway, brown, plaid, fringed rug. Finder please phone 2007F. 3d-124-1276M

MARKER C46-346. FINDER PLEASE notify Mather and Nelson Garage, Keene. 3d-124-5737M

BETWEEN GEORGE STREET AND Chamberlain by way of Charlotte Aylmer and C.P.R. tracks, small purse containing sum of money. Finder please leave at Examiner. Reward. 3d-124-5725M

q Wanted.

CEMENT WORK OF ALL KINDS. Apply 356 Downie. 3d-125-5746Q

PUNT. MUST BE IN GOOD CONDItion. Phone 1141J. 3d-125-5761Q

ALL KINDS OF JUNK, RAGS, RUBbers, iron, etc. Highest cash prices paid. D. Florence, 342 Stewart St. phone 1428 or 694W. Good second hand pipes for sale, all sizes. 26d-149-5776Q

SEWING BY THE DAY. WOULD go out of the city. Phone 216 evenings. 3d-124-5720Q

SMALL CASH REGISTER. PHONE 2916 with full particulars and lowest price. 3d-124-5719Q

THREE BALTIMORE VETERANS

Jack Dunn, of the Baltimore Orioles knew what he was about when he acquired this trio of old timers this spring. They are, left to right, Brower right field, formerly of Washington and the Coast League; Everett Scott, shortstop, from the Yankees, and Rube Marquard, pitcher, passed up by the New York Giants.

o Live Stock.

ONE REGISTERED SHORTHORN Bull, 10 months old. Apply to Gerald Armstrong, Millbrook, R. R. No. 2, Ontario. 3d-124-1286O 1 wkly-May26-1286O

WHY NOT BREED TO THE CHAMpion "WAVERLEY KING". Grand champion Hackney Stallion at Royal, C.N.E., Guelph, Ottawa, etc. He will be at the Hawthorne Stables all week until Friday at noon of each week, then on the road, touching Omemee, Lindsay, Millbrook and Peterborough, travelling by truck. Also the Clydesdale Stallion "DUNDREENAN JOCK." For further information see posters. Allan B. Mann, R. R. No. 4, Peterborough. 3d-23,25,27-5665O

CLYDE MARE, 1,500 LBS., 6 PIGS, 10 weeks old. Apply M. J. Moher, No. 9, Peterboro. 3d-126-5765O

ONE GOOD BROOD SOW, DUE July 12th. Apply P. J. Scollard, Ennismore. 3d-126-5766O

HOLSTEIN BULL, FOURTEEN months old; Collie dog, 2 years old; also 1 year old sow, or would exchange for a good heifer. Apply west half Lot 1, Con. 10, Douro. 3d-124-5695O

ONE BLOOD MARE, WORK SINGLE or double. Phone 1268W. 3d-124-5667O

s Used Cars For Sale.

1925 STAR BROUGHAM. LIKE new, balloon tires; cheap for quick sale, 199 Simcoe or phone 1376W. 3d-124-5697S

HUDSON TOURING CAR IN GOOD shape. Make an offer. Apply 205 Smith. 3d-124-5903S

FORD 1923 SPORT CAR WITH starter, in good condition. Real snap at $125.00. Apply Smith St., 2 houses west of Jackson's Park. 3d-124-5713S

FORD TOURING. WIRE WHEELS, shock absorbers; will exchange for good used piano. Telephone 1894M. 3d-124-5714S

t General Notice.

GET YOUR PRINTING DONE AT the Review. We give you the best price going on Letter Heads, Bill Heads, Envelopes. Our prices are the lowest on all kinds of printing and ruling. The Peterborough Review Co. Ltd., 164 Hunter street. 52d-166-1284T

TAXIDERMIST WORK DONE; HAVE your specimens mounted; apply 156 London, phone 878. 26d-139-5446T

CHIMNEYS AND FURNACES cleaned; also roofs repaired and painted. Phone 1605F. 26d-141-5505T

In some parishes in England the old custom of distributing the "Pax Cake" is still kept up on Palm Sunday. Plain cakes are given in church, the idea being that those who have quarrelled during the year should "break the Peace Cake" together, saying "peace and good-will," thus ending their disputes befor the Easter Communion.

PRACTICE MATCH FOR CRICKETERS

Team Captained By President and Vice-President To Play at Oval.

The Peterborough Cricket Club will hold an important practice match at the Oval on Saturday afternoon commencing at 2.30 sharp. Teams will be captained by the President and Vice-President. All members are asked to turn out. The game will be played under strict match conditions. Any one whose name is not on the teams below, and who is desirous of a game will be welcomed. Following are the teams:

President's team—Stuart (captain), Dyer (F), Jefferson, Manning, Elliot, Read, Monkman, Barton, Hamilton Sr., Hamilton Jr., Haley.

Vice-President's team — Hammond (captain), Dunkerley, Smith, Thorpe, Gore, Dyer (R.), Ryland, Conway, Cridland, Massey-Cooke, Wadel.

GOLDSMITH LETTER FOUND.

Her interest aroused by a guest who was reading "The Deserted Village", a woman at Athlone, Ireland, not far from the poet's birthplace, recently revealed that she has found a letter written by Oliver Goldsmith. The letter, dated August 15, 1758, was addressed from the Temple Exchange, near Temple Bar, London, to a kinswoman at Carrick-on-Shannon, and was sent to acknowledge an appreciation of favors shown. Goldsmith, however, took care to let his correspondent know that his gratitude was not to be interpreted as a sense of favors to come. It is a lengthy epistle, written in a neat hand, and couched in the beautiful language characteristic of the poet.

NOTICE.

CANADIAN NATIONAL RAILWAY COMPANY
Central Region
Toronto

It is the intention of Canadian National Railway Company to sell certain land situated at Wellers Bay, being part of Lot One (1) and Gore "G" Township of Ameliasburg, County of Prince Edward, Ontario, lying between Carrying Place Road and the shore of Wellers Bay, containing approximately one hundred and twelve (112) acres.

Persons interested should send in their tenders not later than Saturday, June 11th 1927, addressed to

H. A. Palmer,
Right of Way Agent,
Canadian National Railways,
Room, 454, New Union Station,
Toronto 2, Ontario.

The highest or any tender will not necessarily be accepted, and sale is subject to present tenancy this year.

H. A. Palmer,
Right of Way Agent.
Toronto, Ont., May 18th, 1927. 3d-25.27.31

OPENING GAME OF E. P. LEAGUE

Raybestos and Crescents Meet in the First Game of Season.

AT EXHIBITION PARK.

The first game of the East Peterborough Baseball League will be held to-night at the Exhibition Park, when the Raybestos meet the Crescents. The game will start at 6.00 o'clock sharp. The league is stronger than for several years, and the fans are promised excellent ball. It is the first league baseball game of the season in this city and should draw a large crowd.

CANUCKS DEFEAT OTONABEE TEAM

Fast Exhibition Game Won By Local Boys 6 to 4.

Johnnie Burke's Canucks defeated the Otonabee boys in an exhibition game last evening at Otonabee by 6 runs to 4. M. Clancy, pitched for the Otonabee and T. Westbrook and Quirrie pitched for the Canucks. Although the evening was cold, a large number of spectators witnessed the game.

Mr. Westbrook of the Lock Works accompanied the boys from the city.

SOFTBALL NEWS

Game scheduled tomorrow (Saturday) evening between The Examiner and Seven Oaks is postponed, at request of latter team.

Don't buy your used car from a dealer you wouldn't buy a new car from.

A. Brown & Son
383 Water St.

THE BANKRUPTCY ACT NOTICE TO CREDITORS

In the Matter of the Bankruptcy of Louis Lifschitz, trading as Loftus Ladies' Wear, in the city of Peterboro, in the Province of Ontario, Debtor.

Notice is hereby give that the above-named debtor was adjudged bankrupt and a Receiving Order made on the twentieth day of May, 1927, and that the Court has appointed me to be Custodian of the estate of the debtor until the first meeting of Creditors.

Notice is further given that the first meeting of creditors in the above estate will be held at the office of George J. Sherry, Esq., Official Receiver, at the Court House, Peterborough, Ontario, on Tuesday the seventh day of June, 1927, at the hour of one-thirty o'clock in the afternoon (Standard Time).

To entitle you to vote thereat proof of your claim must be lodged with me before the meeting is held.

Proxies to be used at the meeting must be lodged with me prior thereto.

And further take notice that at such meeting the creditors will elect a permanent Trustee.

And further take notice that if you have any claim against the debtor for which you are entitled to rank, proof of such claim must be filed with me or with the Trustee when appointed ,otherwise the proceeds of the debtor's estate will be distributed among the parties entitled thereto, without regard to your claim.

Dated at Toronto, Ontario, this twenty-sixth day of May, 1927.

Humphrey Colquhoun, D.A.,
Custodian.
1d-124-1404

CHINA PAINTING
Mrs. Langley McCarthy Teaches Biscoffs' New and Beautiful Work in CHINA PAINTING

WOOL WANTED!
BEST CASH PRICES PAID
Large or small quantities. Ship us your wool.
We will make payment promptly
G. WHITAKER & CO. LTD.
Barrie Building
Phone 558
6d-128-1393

APARTMENT
To let, four rooms, central; low rent. Also Store and Garage to let.
Ford ½-ton Truck for sale at a bargain; also parts for Overland, Chevrolet and McLaughlin cars.
A. LOW & CO.
385 Bethune Street
Phone 607; Nights & Holidays 1027.

Protect Your Rose Bushes
Shrubs and Garden Plants from destruction by insects. Use
Parke's Tobacco and Whale Oil Soap
Sprayed on the under side of the leaves. Stop the leaf-eating insects from playing havoc with the foliage.
30c and 50c PER TIN.
Bond's Drug Store
Cor. George and Hunter Streets

Telephone 790 When You Want Your
PIANO OR ORGAN TUNED
Player Pianos a Specialty
All Work Guaranteed
W. H. CUNNINGHAM
560 Weller Street

VETERINARY.
DR. W. F. McELROY, Vet. Sur., office and residence, 190 Charlotte St., Charlbond Bldg., Peterboro, Phone 1623J.

AUTOMOBILE INSURANCE
$20,000 Public Liability and Property Damage
Costs less than 3½c per day
Can you afford to be without it?
HILL WEDDELL & HILLS,
Phone 14 - - - - - - - - - 124 Hunter Street

DAVIS-THOMPSON COMPANY, LTD.
Insurance and General Agency
433 GEORGE ST. PHONE 40

OLIVER'S ADVENTURES — FACE TO FACE. — By CUS MAGER

4% INTEREST, compounded Half-Yearly, Paid on Deposits

One Dollar opens an account. Special facilities afforded Depositors for the convenient transaction of their business, and accounts are subject to cheque withdrawal.

For Sums of $100 and upwards this Company's Debentures are issued in terms of one to five years, bearing special rates of interest, depending upon the term of investment.

TORONTO SAVINGS AND LOAN CO.
435-437 George Street
Peterborough

LOCALS

NOTICE

Simpson Copping and Co. repair shop will be closed all mornings except Saturday until further notice. 6d-125-1346

DON'T MISS IT!

Every Tuesday, Thursday, and Saturday, if the letters get through on time, Paul Adams will tell readers of The Examiner about the battlefield, where Canada fought—as they are to-day. dtf

RADIO GARDEN PARTY

Trinity Church Women's Association are holding a Radio Garden Party, at the home of Miss Wood, 494 Belmont Avenue, on Wednesday, June 15th. Full particulars will be announced later. 3d, 123, 1395

DR. T. P. McCULLOUGH,

Eye, Ear, Nose and Throat Specialist, 166 Brock Street. 'Phone 36-W. dtf

NEXT STOP PARIS.

Why wait until the first of June to quench your thirst, when we have all kinds of soft drinks on sale; no permits, no age limit, no questions asked. Also chocolate bars ice cream and magazines, at R. M. PARIS, 163 Simcoe street. 3d-124-1385

NOTICE.

The report that I have given up practice to do hospital work is false. My hospital position is part time, and does not interfere with my practice.—C. B. Waite, Physician. 3d-124-5711

ICE PHONE 147

The Fulcord Wood Yard—Hard and Soft.

Fish and Chips
AT ALL HOURS
Clean and efficient service
DAILY LUNCH,
Phone 2718 193 Charlotte
4d-20,27,3,10-1330

RING 2083 FOR JUNK SERVICE

Rags, rubber tires, old stoves, worn-out machinery, horse hair, copper, brass, zinc, lead. Wood ashes removed quickly from cellars and ash houses. Bags and all kinds of junk removed without delay. 26d-132

ICE CREAM SODAS.
Sundaes, Egg Drinks, etc., dispensed with skill at the most up-to-date Soda Fountain in town. Frigidaire throughout at the Paragon.

HORSES FOR SALE

Apply Rea's Livery, 421 Chambers St.
One Bay Horse, 6 years, 1200 lbs.
One Brown Mare, 7 years, 900 lbs.
One Brown Horse, 11 years, 1100 lbs.
All sound and quiet, either single or double.
'Phone 743
3d-126-5769

LAWN MOWERS SHARPENED AND PROPERLY DONE IS RIGHT if done at Taylor's on his new lawn mower grinding machine. It sharpens them easy running and keen cutting. We call for them, sharpen them properly and return—all for $1.00. Turn your old lawn mower in on a new one. Phone 1093. Open evenings.
WM. TAYLOR
221 Hunter Street West

FANCIED ability to see is not a test of vision. Your vision may be obtained at the expense of great STRAIN.
M. J. ROCHE
Optometrist
188 Charlotte St. Phone 42

Ye Olde Firme
Heintzman & Co
Hear These New Records:
HONOLULU MOON
Pipe Organ Solo — Played by Lew White
"I'm in Love Again," Fox Trot. A new dance number.
Ben Bernie and his Orchestra.
"Underneath the Weeping Willow." Sung by Nick Lucas, the Crooning Troubadour.
PHONE 258 We Deliver

TULIPS.

Choice Darwin tulip blooms, ready for cutting Saturday; low priced.—Ingledean Gardens, Chamberlain St. Phone 1622J. 1d-124-1401

U. F. O. NOTICE.

We have a quantity of salt on hand at Mathers' Seed House. Would all those in need of same secure it as soon as possible.—J. H. Lewis, R.R. 4, Peterborough. 3d-126-1399

FEMALE VOICE CHOIR

Don't forget Concert and Dance in Canadian Legion Hall, Tuesday, May 31st. Bluebird Orchestra and best local talent. Proceeds for Canadian Legion relief work. 1d, 124, 5775

PIANO SNAP.

Brand new piano, beautiful mahogany finish, regular $400. For quick sale $290. Bench to match. Royal Music Co., 439 George street, corner of Brock.

2d-125-1407.

BE PROTECTED BY INSURANCE

Use Harold E. Dunford's 25c Taxi Service. It is worth while, as accidents will happen.

Weddings, Funerals and Country Driving promptly attended to. 2d, 125, 5783

PIANO SNAPS

Two very slightly used Pianos, best grade, manufactured in Canada; each Piano including a Bench. Specially priced for Saturday. E. V. Warne, 325 George Street, Peterborough. Phone 1238. 2d, 125, 1412

FREE! FREE! FREE!

We will give away a large bag of samples absolutely free with each 50c purchase or over on Saturday only. See our windows and the wonderful bargains for thrifty shoppers. McDermid Drug Co., Ltd., 393 George street.

1d-124-1409.

SATURDAY SPECIAL.

On Saturday, May 28th we will give away a large bag containing many useful samples absolutely free to every customer purchasing 50c. worth of goods or over. Special Saturday bargains. See our windows. Note the place. McDermid Drug Co., Ltd., 393 George street.

1d-124-1408.

PHONOGRAPH BARGAINS

One slightly used Phonograph, fully guaranteed, including 24 selections. Special for Saturday, $69.50.

One slightly used phonograph, nearly new including 18 selections. Special for Saturday, $49.50. E. V. Warne, 325 George Street. Phone 1238. 2d, 125, 1411

BALE FOR GRENFELL MISSION.

The bale which is sent annually to the Grenfell mission is to be packed shortly. Good used clothing, especially for men and boys; also groceries suitable for use in hospitals, such as cocoa, cornstarch, canned soups, gelatine, etc., would be appreciated. Kindly send donations to the Grafton Company Store.

6d-307 14 21 27 28-1075

SONS OF ENGLAND

The members of Lansdowne Lodge with visiting members from Lodge Westminster, Lindsay, will attend Divine Service at Knox United Church, Sunday, May 29, at 7 p.m. Members will meet at the Knights of Pythias Hall, 435 George Street, at 6.15 p.m. Badges will be worn.—F. J. Parsons, President. 2d, 125, 1403

Brunswick Records for June have arrived and they are splendid.

* * *

New Console Phonograph, plays any make of record, with 24 selections, $129.00.

* * *

Our Piano Polish will not gum nor stick, is fully guaranteed. 25c a bottle.

* * *

One good Square Piano, splendid condition, for quick sale $19.00.

* * *

One only very little used drop head Sewing Machine, for Saturday; easy terms if you wish, $36.00.

GREENE MUSIC STORE,
Charlotte Street.

OBITUARY.

PATRICK DALY

KINGSTON, Ont., May 27 (Canadian Press).—Patrick Daly, for more than fifty years a printer, dropped dead at his home here late yesterday after motoring with his daughter from Ottawa. The late Mr. Daly was over forty years editor of The Canadian Freeman, retiring about eight years ago. In the past few years he had been employed in the reading room of the House of Commons.

GEORGE B. SPRAULE

Information was received by wire last night of the death yesterday at Helena, Montana, of George B. Spraule, formerly an alderman of this city. Mr. Spraule attended school here as a boy. When he reached manhood he started in business as a photographer, carrying on operations for a number of years.

He was a charter member of Otonabee I.O.O.F. Mrs. Sarah Haggart of this city is a sister. Interment will be made at the Helena Cemetery tomorrow.

CLIFFORD SELKIRK.

The death occurred last night of Clifford J. Selkirk, 175 London street, after a very short illness. The deceased was twenty-five years of age.

He leaves to mourn his loss his wife and infant son, and parents, Mr. and Mrs. J. Selkirk, of Warsaw. He also leaves one brother, Verne, of this city, and one sister, Mrs. Choate, of Warsaw.

The funeral will take place on Sunday afternoon at 2 o'clock from his parents' residence. Interment will be made at the Warsaw cemetery, with the Rev. Mr. Herrington officiating.

PAINT
200 CANS OF HOUSE PAINT IN 7 COLORS. GOOD QUALITY. ONLY, QT. 79c
Muresco and Alabastine.
Window Blinds very cheap.
Linoleum and Floor Oilcloths.
Curtain Goods—all reduced.
Wall Papers on 1c Sale.
BRAUND'S STORE
Phone 2129
Corner Park and Albert Streets
2d-125

Wedding and Shower Gifts

There is nothing that can surpass the beauty of a nice piece of Silverware for a Wedding or Shower Gift. We have a very fine display of new prices that will be very appropriate, such as

Silver Bread Trays.....$3.50
Sandwich Plates.....$4.00
Pie Plates.....$3.50
Candle Sticks.....$1.50
Flower Baskets.....$6.50
Salts and Peppers, pair.$1.50
Cups and Saucers.....$1.00
Bon-Bons.....$2.50
Tea Sets.....$15.00

Be sure and see these. Everybody welcome to look over our stock at any time.

WARNE BROS.
DIAMOND HALL
'Phone 889
349 GEORGE STREET.

FREDERICK ERNEST ALDOUS.

The death occurred this morning at his residence, 387 Rogers street, of Frederick Ernest Aldous, after a long and painful illness. The deceased was a veteran of the great war, having served in France with the 28th Battalion from 1915 to 1919, and his death is a direct result of a disability incurred during service. He is survived by a sorrowing wife, and one son, Jack, a brother and sister-in-law, Mr. and Mrs. C. Sharpe of this city, and his mother, three brothers, and one sister, all residing in England.

The funeral will take place on Monday, and will be held under the auspices of the Canadian Legion of the British Empire Service League, of whom the deceased was a faithful member. A short service will be held at the family residence at 2 p.m., followed by a public service at St. Luke's church, the Rev. G. J. Bousfield officiating.

OBITUARY

THOMAS JOSEPH PARROTT.

The friends and customers of Thomas Joseph Parrott will regret to learn of his death, which occurred to-day. Mr. Parrott had been twenty years in Peterborough and had a wide circle of acquaintances. He is survived by two brothers.

The name of Parrott is probably unfamiliar to the great majority of the citizens of this city for Mr. Parrott was generally known as the crippled man who sold candles, gum and other small articles in the alleyway between George and Water streets, on Hunter street. He had carried on a business there for many years and was generally found at his stand in all kinds of weather. Lately he has been unable to be there through sickness. He was of a very genial nature and had a good word for everyone whether they bought from him or not. All he desired was to earn an honest living in the fairest way possible.

The funeral announcement will be made later.

SIR JOHN WILLISON

TORONTO, May 27 (Canadian Press) — Sir John Willison, noted publicist, former editor of the Toronto Globe and the Toronto News and Canadian correspondent for the London Times, died in the General Hospital this afternoon following an illness of some weeks' duration. His condition became critical to-day.

Sir John Willison was one the best known newspapermen in Canada, an author, public speaker, and magazine writer of high repute. He was born in the village of Hills Green, Huron County, on November 9, 1856, and was educated in the public schools. He obtained his vast store of knowledge through native studiousness and through his newspaper experience and contact with the world.

He married Rae Wood Turner, of Tiverton, Ont., in June, 1885. Two sons were born to them, William, who was killed in the war, and Walter, also a journalist. He was knighted in 1913. Lady Willison died in January, 1925, and in April, 1926, Sir John married Marjorie MacMurchy, of Toronto, prominent newspaper woman and authoress, who survives him.

Order For Lindbergh From King of Belgium

BRUSSELS, May 27 (United Press).—New honors await Captain Charles A. Lindbergh here. King Albert to-day signed a decree appointing the airman a Chevalier of the Order of Leopold, the highest Belgian order.

MARRIED

McLEOD—MULHOLLAND. — At Cleveland, Ohio, on May 24th, by the Rev. Joel Hayden, Gladys Mulholland to Norman McLeod.

DEATH.

CADDY.—At Cobourg, Thursday, May 26th, Ada C., daughter of the late E. C. Caddy, O.L.S.

Funeral service at St. Peter's Church, Cobourg, on Saturday at 2 p.m. Interment at St. George's Church, Grafton.

TARIFF BOARD IS EXPLAINED

W. H. Moore Addresses Kiwanis Club at Weekly Luncheon.

TELLS OF ACTIVITIES.

A very lucid account of the aims and tasks of the Tariff Advisory Board was given by the Chairman of the Board, W. H. Moore, at the weekly luncheon of the Kiwanis Club in the Empress Hotel this afternoon.

There had been considerable misunderstanding on the nature of the Board, said Mr. Moore, who related a conversation which he overheard in a hotel as an illustration of the real function of the body. Two guests were discussing the Board, he said. One of them in explaining the duties of the Board compared it to a buffer placed between two colliding trains in order to lessen the force of the impact. There had been clashes of interests in the past, he said, but he believed that these would be fewer in number in the future.

Canada does business with practically all parts of the world. When we sell anything abroad that never disturbs anyone but often when we buy we find evidence of serious misgivings. It was the duty of the Board to reconcile the interests of the home producer with the interests of those abroad, as for example those in the Old Land with whom business was done from this country. The Tariff Board did not initiate any inquiry. Inquiries were always held at the behest of consumers or business men who made application to the Minister of Finance. A great many of these requests were with the object of securing a downward revision of the tariff. Before investigations were held, all the interested parties were notified and all arguments for and against the proposals were heard.

The Tariff Board existed to find out all the facts. It worked under no set rules; held a second hearing if necessary and was prepared to hold a third, fourth or even a fifth hearing in order to accomplish its purpose.

He thought sometimes nations were inconsistent so far as Government was concerned. It took five years to train a lawyer to interpret the law and for the training of the men who were to make the laws a three weeks' election campaign was often all that was considered necessary. It was the duty of the Tariff Board to give the Parliament information. "You have seen to-day the chairman and the secretary of the Board and you can see that they are not any more intelligent looking than the average M. P.," remarked Mr. Moore.

He urged his hearers to get behind the Board and give it all needed support, promising that it would play the game according to the best spirit of all that was fair, decent and honest in its labors to prevent economic conflicts and to promote harmony among the diversified interests of Canada and the Empire.

Kiwanian Joseph Wearing, who introduced the speaker, gracefully referred to Mr. Moore as having gained distinction as an author and as having done more than any other man to promote the Bonne Entente between Ontario and Quebec. The thanks of the club to the speaker were expressed by Kiwanian C. Saunders.

A pleasing part of the proceedings was the presentation of prizes in the drawing competition to the winners: Claire Sullivan and Miss B. Galvin, both pupils of St. Peter's School. The duty of handing over the prizes was fulfilled by Kiwanians V. Morphet and H. McCannon. Kiwanian R. Haddow was the booster for the day, prize winners being J. Wearing, F. Stinson, and K. McDonald. Two solos "Little Mother of Mine" and "Danny Boy," were sung by A. Kimmel, uncle of Kiwanian Art Kimmel. Other visitors were J. J. Duffus, J. F. O'Brien, Peterborough; C. Reid, Montreal; J. B. Nelson, H. B. McKinnon, Ottawa, secretary of the Tariff Board; J. Sullivan, Peterborough; L. Pearsall and Dr. Moir, Peterborough.

BIRTH.

WHITFIELD.—To Mr. and Mrs. Frank Whitfield, Fraserville, at Nicholls Hospital, Thursday, May 26th, a daughter.

Dance Tonight
AT RYE'S PAVILION
To Music
By Logan's Merry Makers
The Orchestra with THE Perfect Time
1d, 124, 1410

MASONS' EFFORT SUCCEEDING WELL

Large Amount Promised For Construction of New Temple.

Optimism pervaded the atmosphere of the supper room of the Masonic Hall last night when the reports of the canvassers of the Masonic Foundation Fund, were presented to a highly appreciative and enthusiastic audience.

Fifteen thousand dollars was the gratifying response to the first canvass, according to the reports read last night, and with a great deal of ground still to be covered, all those present freely expressed themselves as being confident that the objective of $40,000 for the construction of a Masonic Temple would be attained all right. As Mr. J. J. Turner put it this morning, the enterprise is the most popular step taken for many years by the members of the craft. W. J. Henry occupied the chair.

AROUND THE CITY

The Fire Department responded to a chimney fire at 576 Rogers street, at 4.51 yesterday afternoon. A false box alarm at 7.15 last night for a fire at the Court House brought out the whole brigade for nothing. Another chimney fire was responded to this morning at 8.47 to 551 Gilchrist street.

Gosselin's Cigar Shops
348 GEORGE STREET — 99 HUNTER STREET WEST

Anniversary Sale!

FINE CIGARS
Benson & Hedges
Regular 15c lines.
Sale price 5 for ... 45c

SIMON'S CIGARS
Dimple shape. Regular 10c.
Sale price—7 for 49c

HAVANA PANETELLAS
Popular shapes
7 for 25c

EPICURE SHAPES
Regular 2 for 25c.
On Sale—4 for 29c

AMBER PIPES
Regular $1.75. All shapes.
On Sale—99c

COVERED PIPES
French Briar.
Regular 50c for 39c

CIGARETTE PAPERS
Four double packs for 10c

COLONIAL TOBACCO
1-2 pound tins.
On Sale. 2 tins for 89c

IMPORTED POUCHES
Genuine English make.
Round shapes. Reg. $2.00.
Clearing at—79c

CIGARETTE CASES
Silver and gold finish.
Regular $2.50 and $3.00. On sale $1.19

DUNHILL PIPES
All Shapes. Popular Prices.
POKER HANDS EXCHANGED.

P. Gosselin's 2 Stores

Heintzman & Co.
MAY 31st ENDS OUR FINANCIAL YEAR. LAST TWO DAYS OF OUR STOCK TAKING SALE.

1 Only
BRAND NEW KARN PIANO

Only—$298.00
Don't miss this snap.
Terms—$2.00 weekly.
Bench included.

UPRIGHT PIANO
MAHOGANY CASE

In splendid shape. Good tone.
Only—$125.00
Terms—$1.50 weekly.
Come in and see this one.

PHONOGRAPH LYRIC CONSOLE
1 only.
Brand new.
Only—$95.00
New type machine.

THESE INSTRUMENTS MUST BE SOLD SATURDAY. COME EARLY AND GET YOUR CHOICE. WE HAVE THE FINEST SELECTION OF MUSICAL INSTRUMENTS IN THE CITY.

Heintzman Hall
PHONE 258.

Cod Liver Oil
-FOR-
Baby Chicks
WE HAVE JUST RECEIVED A FRESH SUPPLY
FRANK H. DAWSON
FLOUR - FEED - SEED - GRAIN
PHONE 55 380 WATER ST.

ATTENTION!
THE NEW AUTOMATIC
Genuine
VICTOR ORTHOPHONIC
Is Now on Exhibition at
HEINTZMAN HALL.

Crowds Coming
TO THE
POSTPONED HORSERACES
Saturday, May 28
INCREASED 2.14 CLASS PURSE.
See Armadale, Jack Abbe, Alfred Elk, Belle Mahone, The Limit and many others, including Toronto horses.
EXHIBITION GROUNDS
The Best Track in the Country.
PETERBORO TURF CLUB
CHAS. SCHOOLEY, Pres. A. W. BLADE, Sec.-Treas.

9 Days More

Louis Yeotes, closing out after 20 years, wishes to thank his hundreds of patrons and advise them to get a share of the savings that await them at the store for just 9 MORE DAYS

Slashing Reductions
--on--
Fishing Tackle, Tobaccos, Cigars, Pipes and all Smokers Supplies

Chocolate Bars ..3 for 10c
Wrigley's Gum, 3 pkgs. 10c
25 Cigars $1.00
50 Cigars $1.75
Pipe Cleaners, 5 bunches 10c
B.B.B. Pipes, regular $2.50, for $1.50
Dunhill Pipes at a reduction.
Pouches, each 25c
Cigarette Cases, each .15c
Pipes, regular $1.00, for 50c
Pipes, regular 25c, for 10c or .....3 for 25c
Corncob Pipes .....2 for 5c
Reg. 50c Playing Cards, 4 kinds 29c
Wax Matches, English make .....5 boxes 10c
Large boxes ...2 for 5c
Special price by the gross
On some lines of Smoking or Chewing Tobaccos we will make special prices. Also Edgeworth Tobaccos.

FREE— To ever lady shopper during the last 9 days of our sale. Candies for the ladies and balloons for the kiddies.

ALSO FOR IMMEDIATE SALE
All Fixtures, Cash Registers, 2 Safes, 3 Show Cases, Wall Cases, etc. Priced to sell quickly.

LOUIS YEOTES
337 GEORGE STREET

Celebrate July 1 in Peterboro' Advertise in The Examiner

HOME EDITION

The Evening Examiner

IF IT WILL HELP PETERBOROUGH AND DISTRICT, THE EXAMINER IS FOR IT

PROBABILITIES
Fair to-day. Sunday—Fresh north-easterly winds; partly cloudy and cool.

VOL. LIX., No. 124 PETERBOROUGH, SATURDAY, MAY 28, 1927 PRICE THREE CENTS

CITY FATHERS CHOOSE PAVING OF TWO KINDS

Will Use Bitulithic For Resurfacing Main Streets of City.

FOR WELLER STREET, TOO.

Amiesite To Be Given Trial on Water and Smith Street.

Warrenite Bithulithic pavement will be used for resurfacing George Street from the C.P.R. to Charlotte street, Water street from Hunter to Brock streets, and Aylmer street from Charlotte to Hunter street, and for paving Weller street from Park street west to the boundary. Amiesite will be used on Water street from London to Antrim street and Smith street from George to Water street. This was decided last night at meetings held by the City Council and Board of Works

Some weeks ago it was decided to use asphalt in the reconstruction work, but last night the agreement was passed calling for bitulithic paving Asked to explain the reason for the change, Alderman Fife said that when this type had been used in residential districts, and it was supposed to be the best, it seemed absurd to use a cheaper grade on the main business streets of the city. His contention was upheld by all the aldermen present except Ald. Hancock.

Amiesite To Be Tried

Later, in the Board of Works meeting tenders were opened for the new pavements. The Warren Company quoted $2.90 a square yard for the bitulithic, with 77 cents a running foot for curb and gutter, and 22 cents a square foot for any sidewalks to be rebuilt. The Amiesite people asked $2.70 a square yard for pavement, 65 cents a running foot for curb and gutter, and 22 cents for sidewalks. Several of the aldermen wished to try out the amiesite, although feeling that the difference in price between it and the material whose qualities they knew was not sufficient to warrant a great deal of experiment, so it was decided to do the two short pieces with amiesite and the long stretch with warrenite.

The Council reached an agreement with the Canadian General Electric Company for paving part of Park street, between the company's siding near Albert street and a point 75 feet north of Rink street. The city has purchased 75 feet of the long narrow lot between Rubidge and Park streets at that corner and will eliminate the awkward curve at present existing. The company will pay for paving the stretch on Park street between its lots in annual instalments over a period of ten years, assuming the whole cost of the work.

Advertising Arranged

A proposal to pay Frederick G Clarke of Toronto $200.00 for the distribution of 500 copies of a circular advertising the City to American firms was adopted. The agreement, as made out, called for the payment when the work had been done, but the Mayor said that a letter received yesterday from Mr Clarke had asked for payment in advance. Instead of complying with this request the Aldermen voted to strengthen the agreement by calling for a statutory declaration from Mr. Clarke with proof of the completion of the work before paying him.

Alderman Fife was opposed to the proposition. He claimed that a man working for a number of cities would be of little value. He would probably send men to the city and want the Council to visit places in the United States, but it would be squandering money. Alderman Phelan explained that the method followed would be to recommend several cities to any manufacturer seeking a location and let him pick which one he found suitable, the city chosen to reward Mr. Clarke according to his contract. The agreement contains a clause whereby he is to be paid on a graduated scale for any factory obtained for the city, the reward to be based on the number of employees.

A grant of $500 to the Canadian Legion for the entertainment of the delegates to the convention of the Provincial Command was made. Ald. Ackerman explained that the number of delegates will not be as great as he had promised when he asked the Council for this sum, but the advertising value will be large as the proceedings are to be filmed.

Applications for eating house licenses were laid over until the regular meeting. Two applicants who had tents last year have more permanent quarters this year, one in the front room of her house and the other in a matched lumber building. Opposition was expressed to the granting of permits for those in wooden booths, as it was felt that other would follow this example.

TWEEDELL WINS TITLE.

Stourbridge Doctor Victor In British Amateur Tournament.

HOYLAKE, England, May 28 (Canadian Press).—Dr. William Tweedell of Stourbridge won the British amateur golf championship here to-day. He defeated J. E. Landale of the Royal Liverpool Club in the 36-hole final match by seven up and six to play.

Radio Advertising Refused By Council

Radio broadcasting apparently does not appeal to the aldermen of Peterborough as a paying way of advertising. A proposition from a Canadian firm quoting a price of $465 for four periods of one hour on the air was read at last nights meeting. Mayor Holloway referred it to the Manufacturers' committee, which considers such matters, but the chairman of that body was swift to move that it be received, without action by the Council, and his motion carried unamiously.

SCHOOL SECTION NO. 3 OF SMITH WILL NOT BUILD

Residents Adjacent To City Continue To Pay Present Fees.

9 MINORITY VOTES.

Township Assumes Responsibility For Balance Between Two Fee Standards.

School Section Number 3 of Smith will not undertake any building operations for a year at least. This compromise which reconciled two divergent opinions as to the best method of solving the problem which faced the ratepayers of the section when intimation was received from the Board of Education of Peterborough that rural pupils attending the city schools would be required to pay 80 per cent. of maintenance, was reached at a meeting held last night in Milburn School when a motion by Vivian Milburn, seconded by E. Sanderson, that residents in the section adjacent to the city be asked to continue paying the present fees, the balance to be paid by the section, this arrangement to hold good for one year only, was carried over, an amendment from Smith Milburn, seconded by George Edmison, that an addition be made to the present school.

A spirit of sweet reasonableness pervaded the meeting; and the issues were frankly discussed from all angles. A crowded schoolhouse testified to the interest taken in the question and a number of residents from adjoining sections were interested spectators. Norman Edmison and Thomas Shields, school trustees, were elected chairman and secretary respectively of the meeting. R. F. Downey, school inspector, Bert Middleton, Reeve of Smith and Warden of the County, and Percy T. Udy, clerk of the township, were present and supplied the meeting with facts and figures. Mr. Downey presided over the preliminary business of election of officers for the meeting.

Mr. Shields read the minutes of the previous meeting the resolutions of which, he explained, were not legally binding in view of the informal nature of that meeting. Mr. Shields related that a consultation had been held with a builder in the city who was of the opinion that the addition which the making of the school into a two room building would entail would cost four or five thousand dollars. Robert Scott, former reeve of the township emphasized the wise wisdom of the section running its own show. There was nothing to hinder the city boards from raising the fees 100 per cent. In the case of any lack of accommodation the country pupils would be the first to go.

Speaking on behalf of his motion V. Milburn expressed the belief that the problem had been caused primarily by lack of accommodation for the outside pupils who came from Monaghan and Smith. They had been assured that there was abundance of room in the schools on the north of the city. He knew that there were men in Peterborough who wanted to make the Collegiate serve the whole community. They would even like to make it free but naturally they found it impossible. He pointed out that if the decision to build were taken debentures would have to be issued over a period of years and the community would be committed to expenditure from which they would find themselves unable to draw back if they so desired. North Monaghan had decided to build. This would relieve the

(Turn to Page 9, Please)

Anniversary Of Dedication Service To-morrow

Is Fifteenth Anniversary of Dedication of Murray Street Baptist Church.

To-morrow will be the fifteenth anniversary of the dedication of Murray street Baptist church, to the worship of God, and Rev. J. R. Webb, of Kitchener, formerly pastor of the church, will occupy the pulpit for both morning and evening services.

To Mr. Webb is due in a great measure the credit for the handsome edifice now occupied by the Baptist community at Murray street, and he will be greeted not only by former members of the congregation, of which he was the head, but by citizens generally, by whom he was much respected.

METHODS OF RAILWAY BOARD COMPARED TO SOVIET SYSTEM

Counsel For Province of Ontario Making Appeal On Telephone Rates.

WORSE THAN CZARISM.

Treatment of Lawyers Opposing Increase Like That of Soviets.

OTTAWA, May 28 (Canadian Press).—W. A. Reid, for the Province of Ontario, gives thirty-one reasons why the decision of the majority of the Board of Railway Commissioners in the telephone rate hearing should be set aside. He alleges that the Board refused to hear oral argument by himself and other counsel opposing the application of the telephone company for increased rates. The whole appeal will come for hearing before Premier King and members of his Cabient on Wednesday morning.

"It is submitted," states Mr. Reid, "that no tribunal in Canada has any such Russian Soviet or Russian Checko powers or authority to thus debar counsel from arguing and presenting his case orally in person and verbally before the said Board of Railway Commissioners."

On this point, Mr. Reid further declares: "For the Board of Railway Commissioners to arrogate to themselves the power to decide whether parties having business before the Board shall be or be not allowed to argue their cases verbally in person or by counsel is somewhat extraordinary and smacks of Russian Soviet or Russian Checko procedure."

Later, Mr. Reid says: "The refusal of the Board to allow counsel the right to argue the Bell Telephone case orally smacks of the worst element of Kaiserism It is even worse than that—it exhibits all the tyrannical methods of Czarism—it contains all the biased features of Sovietism and demonstrates in a manner which will not be long tolerated by the people of Canada what we may expect under the dictatorship of Communism and it illustrates every other kind of unjust, illegal, improper, oppressive, and unconstitutional methods that the body politic is or can be heir to by such methods.

"Lenin and Trotsky abolished the legal profession in Russia, while Mussolin will allow only Fascist lawyers to plead in the Italian courts. These are about the nearest parallels that may be compared with tyrannical and autocratic procedure adopted towards counsel by the Board of Railway Commissioners for Canada in the Star Chamber proceedings which resulted in counsel for the people being prevented from presenting oral argument before that tribunal."

PINEDO CONFIRMS REPORT OF SAFETY

Will Arrive at Horta Some Time To-day—Forced Down By Tempest.

LISBON, Portugal, May 28 (Canadian Press).—A radio message received this morning from Commander De Pinedo aboard the Italian steamer Superga said he expected to arrive at Horta, Azores Islands, some time to-day. He confirmed that a tempest had forced him to alight on the sea last Monday while flying from Trepassey, Nfld., to the Azores on his homeward flight to Rome.

TO-DAY'S EXAMINER

Local
City Council decides on paving. Page 1.
Male Voice Choir annual meeting. Page 1.
Fire destroys furniture at 51 Robinson. Page 1.
S.S. 3, Smith, wont build school. Page 1.

Canada
Price of whiskey and beer to be reduced. Page 1.

Britain
Text of note to Soviet given out. Page 1.

Foreign
Russia prepared to fight. Page 1.

Editorial, Page 4
Sir John Willison.
Joe Parrott Passes.
Next Week's Convention
Drivers' Licenses.

Sport
Crescents and Raybestos play tie game. Page 14.
Schedules for City League drawn. Page 14.
Inside sporting dope. Page 14.

Financial Page 11
Corn prices rises; wheat falls.
Prices lower in mine market.
Activity in Toronto to-day.
New York market firm.

Women's Interests. Page 10
Fashions; Social News.

Features
New serial story. Page 6.
Radio program. Page 2.
Health article. Page 4.
Want Ads. Page 18.
The market place of the community.

To-morrow
Sun—Rises, 4.41; sets, 19.50.
Moon—Rises, 4.4; sets, 18.32.

Sixteen-Hour Transatlantic Plane to Carry 170 Passengers Designed By German Expert

BERLIN, May 28.—Transoceanic flights, such as the Paris to New York non-stop hop, are possible with the present plans and apparatus, according to Professor Rumpler, head of the Rumpler Airplane Construction Company of Dessau. However, he sees in this accomplishment only a sporting stunt, without any other significance. The only reason they are being attempted is a mad chase for records, he says.

However, Professor Rumpler, who is considered one of the best authorities on airplane construction, believes transatlantic flights can be put on a commercially practical basis by building planes many times the size and power of the present ones. He states he has prepared plans for a machine capable of crossing the Atlantic in sixteen hours, carrying 170 passngers and propelled by a battery of ten motors, each generating 1,000 horsepower.

His estimates show any four motors could cease to function without affecting the plane's lifting power, nor would the speed be cut materially. He virtually discarded designs for a 100-passenger plane, planned a year ago, in favor of the larger craft, believing the present giant will seem dwarfliks within a decade.

Professor Rumpler says he has worked for the last five years on his new plans. With a machine of this type transocean flying would not entail more risks than crossing by liner, he believes. Even in case of a forced landing at sea the craft would be seaworthy and the passengers would be assured of comfortable living quarters until help was summoned by radio.

CITY USES FOOD PRODUCTS IMPORTED FROM MANY LANDS

Early Fruits and Vegetables Come Here From Southern States.

NEW ARRIVALS.

California Cherries and Bermuda Tomatoes Here For First Time.

Around this part of the year, the average man begins to think of rearranging his diet, and just at this time the arrival of many seasonable delicacies affords him an opportunity to gratify his tastes to the limit of his purse.

As might be expected from the earlier arrival of fine weather, in these districts, many of the first arrivals of fruits and vegetables are imported from the Southern States.

New potatoes are to be seen for sale in the city at 25c a measure. They are products of South Carolina. Bright red strawberries, the acme of freshness, are brought from Kentucky, and displayed here, under a 35c tag per basket. California oranges in the city are priced according to size, unusually large ones reaching as high as 75 cents per dozen. Forty, fifty or sixty cents per dozen are the prices most generally prevailing. Water melons have begun to arrive and increasing quantities are expected as the season advances: From Cuba come the pineapples which are seen in the city stores—priced at 25c each, with some of larger size at 30. Grape fruit, two or three for 25c, according to size and tomatoes at 20c per lb., come all the way from Florida. A new arrival in the line of tomatoes, so far as this city is concerned, is a variety from Bermuda, which looks like a hot-house grown product, and sells for 40c per lb. New carrots and new beets are on hand from Florida and change owners at 25c per bundle.

Selling around 30c per lb., are some Louisiana vegetables—waxed beans and green beans. Home grown hot house products find a place in the local stores—tomatoes at 50c per lb., and cucumbers at 25c and 30c. California cherries make their initial appearance in this neighborhood, selling at 90c per lb.

Ontario Apples?

Strange to say, in spite of the vast annual production of apples in Ontario, the local dealers all agree that it is impossible at this season of the year to procure a consignment of Ontario apples, which an up-to-date storekeeper who prides himself on quality, would like to pass on to his customers. Evidently there is still a great deal to be done in this province to develop a promising line of endeavor. British Columbia, however, is well to the fore and large supplies of B. C. apples are available here at 50c per dozen. Home grown asparagus is on display in the best stores at 15c a bunch.

Sugar Prices.

One of the commodities in which the thrify housewife is interested at this season is sugar. Inquiry at a local store this morning disclosed the price of the best Redpath or St. Lawrence sugar at $7.25 per hundred weight, the soft granulated Cuban sugar selling for 50 cents less per hundred weight.

WAITERS' SCHOOL.

LONDON, Eng. — To keep up with the times, English cafe waiters and cooks are going to school again to learn the new joints of their jobs.

An old-age record was created in the London bankruptcy court the other day when a woman of 93 went through the legal steps necessary to be freed of her debts.

Drunk Pronounces Sentence Himself

NEW YORK, N.Y., May 28. — (United Press).—Having been regularly in and out of jail for drunkenness since 1914, James Welsch, 55, sentenced himself to five days in the workhouse yesterday in Essex Market Court.

Welsch, who had been picked up at the Bowery and Second Street, pleaded guilty before Magistrate Delagi, but asked for "one square deal from a judge." His record showed eighteen arrests and convictions with terms from one day to six months.

The Magistrate said: "Sentence yourself, Jim."

Thereupon Jim said, with judicial solemnity, "Five days."

FIRE DESTROYS FINE FURNITURE

Gasoline Used To Kill Moths, Explodes, Causing Serious Fire.

AT 51 ROBINSON STREET.

Awakened by a report that sounded like an explosion this morning at 3.40, the lady at 51 Robinson street roused her husband to go downstairs to see what was the matter. On reaching the front room he discovered it to be in a mass of flames, and he immediately phoned the Fire Department. The cause of the fire is a mystery, but an explanation from the owner concerning the use of gasoline in the afternoon throws some light on the real cause. It seems that she had noticed an article in one of the women's magazines telling a sure way to kill moths, by sprinkling gas on the upholstering, and letting it dry over night. But how this could possibly catch on fire without any heat near it will probably never be solved.

When the firemen reached the scene smoke was pouring out of the front windows and for a while it was almost impossible to enter the house, and when they did enter they found that any effort to save the furniture would be futile as the fire, intensely hot, had gained much headway. A Chesterfield suite has nothing left on it but the charred wooden arms. A baby grand piano was ruined by the fire and water, and practically all the furniture in the room was demolished including a china cabinet.

Damage will amount to between twelve and fifteen hundred dollars. The owners of the house wish to congratulate Chief Gimblett and his men from the prompt response with which they answered the alarm, or as the lady at the house remarked to the Chief last night, "We had no sooner called than you were here."

Chief Gimblett once more warns the citizens that gascline should not be used around the house for anything. The only spectator of the fire was a small boy who lived nearby.

THE WEATHER

Last night was again quite cold, the temperature going down to 42°. White frost could be seen by the early riser. It is not likely that we will swelter to-morrow as we did on Sunday, a week ago.—W. P.

PETERBORO MALE VOICE CHOIR HOLD SEVENTH ANNUAL BANQUET

Many Amendments To Constitution Passed—G. S. Parlour Elected President.

REPORTS READ.

Will Give Concert in Victoria Park Next Friday Night.

The seventh annual meeting and banquet of the Peterborough Male Voice Choir was held in the Paragon last night with about 40 members present. G. S. Parlour was elected president for next year. Many amendments to the constitution were passed and the report of the various officers and chairmen of committee were read.

Walter Gandy, the president, in his address, thanked the members of the executive and the members of the choir in making the past season the best in the history of the organization. He asked that the same spirit be maintained through the coming year so that higher heights might be attained.

Vice-President Parlour gave the credit for the success of the year to the active members on the committee and said that in the new constitution the exact duties of the various committees were designated.

Treasurer's Report

A. McLeish, the treasurer, submitted a very fine and comprehensive report on the financial standing of the choir. The total receipts for the concert were $921.65 and expenditures amounted to $527.42, leaving a balance of $393.67. The balance at the end of 1925 was $227.54, and this year there is a balance of $371.92. The choir also has assets valued at $759.75 and $146.83 in a trust fund.

Neil Porter, chairman of the membership committee, said that at the beginning of the year the choir had a membership of 75 and during the year 11 members dropped out. The publicity committee report showed a balance of $90.92 and the total attendance at the various practises and concert was 1,219.

Will Give Concert

A honorarium of $175 was granted to M. Chenhall, the musical director, also $25 to the secretary, and $10 to the treasurer. It was decided that the choir would give a concert in Victoria Park next Friday night and that they would pledge themselves to do their part at the Diamond Jubilee celebrations.

The following officers were elected:
Hon. President—Hon. G. N. Gordon, K.C.
Hon. Vice-Presidents—J. J. Turner, R. J. Kidd, Mayor Holloway, James Dutton and L. D. W. Magie.
President—G. S. Parlour.
Vice-President.—Paul Manning.
Secretary—C. H. Crowe.
Treasurer—A. McLeish.
Librarian—F. E. Kerr.
Chairman of Membership Committee—Neil Porter.
Chairman of Music Committee—Harold Foster.
Chairman of Publicity Committee—W. White.
Chairman of Social Committee—S. J. Ridyard.
Musical Director—M. Chenhall.
Auditors—Messrs. Cutmore and Pitchford.

The winners of the ticket selling contest were Tom Pitchford, Walter Stocker, F. E. Kerr, Herbert Rush and John Speer. G. S. Parlour sold the most tickets, but being a member of the executive, could not qualify for the prize, but won the fountain pen donated by W. Stocker.

All members of the choir and those seeking membership will have to pass a voice and reading test before the season opens in the fall.

PAR KCONCERTS BEGIN IN JUNE

Union Concert To Be Given Next Friday Night in Victoria Park.

SCHEDULE DRAWN.

The concert season will open on Friday of next week with a combined programme shared between the Peterborough Rangers' Band, the Machine Gun Corps Band and the Male Voice Choir. These three organizations will take part in the Jubilee celebrations on July 1, engaging in combined activities as directed by the chairman of the Music Committee of the Jubilee central body, Alderman J. M. Greene who is also chairman of the Parks Committee of the City Council.

The Examiner also understands that the Millbrook Band (twenty pieces) has been engaged for the Jubilee ceelbrations, thus bringing the total number of bands secured up to nine. All these bands are expected to take part in the parade.

Concerts will also be given by the local talent on the following dates. Peterborough Rangers, June 10, 17, 24, July 15, 27, 29, August 5, 12. On August 19, the last concert, the Rangers and Machine Gun Corps Bands will share the programme.

Help Celebrate July 1 Here

By-election Shows How Wind Blowing

LONDON, May 28.—The Bosworth by-election, which is now being fought, with polling set for next Tuesday, is being watched with great interest as an indication of how the country regards both the Trade Unions bill and the breaking off of diplomatic relations with the Union of Soviet Republics.

The Trades Unions bill is the principal issue in the three-cornered contest, and the election is being taken very seriously locally. It is expected to provide a record poll.

SOVIET READY FOR WARFARE OFFICIALS SAY

Only General Preparation Can Restrain England, They Believe.

WILL GATHER RESOURCES.

Paper Says Canada Must Be Disappointed in Hope of Trade.

MOSCOW, May 28 (United Press)—Two members of the Soviet Russian Government today spoke of the danger of war and the necessity for increasing Russia's readiness to fight in discussing the action of Great Britain's severing diplomatic relations with Moscow.

War Commissar Voroschiloff, speaking at Pavlograd in Southern Ukrane said, "Assuming that England systematically has been preparing for two years to surround the Soviet Union, then the danger of war is not excluded. Only general preparation can restrain England from attacking."

Nicolai Brjukhanov, finance commissioner was more explicit.

"Our reply to England," he told the press to-day, "will be to strengthen our military and economic fighting readiness, will rivet our attention along the financial front and upon interior credits where there are great untapped possibilities.

"Mobilization of internal resources now is more than usually our means for self defence. There are still many means hidden intact in boxes and stockings which are without profit to their possessors. The Soviet Union cannot afford the luxury of leaving unused even a small part of its internal resources. These must be gathered and used at the front of our economic rehabilitation."

Comment on Canada

LONDON, May 28 (British United Press)—The Moscow Isvestia, official organ of the Soviet administration, to-day comments editorially on Canada's decision to follow Great Britain's example in severing official trade relations with the Union of Soviet Republics. It says:

"Mackenzie King hastened to declare that the Russo-Canadian break does not mean a break in trade. Canada evidently wanted to keep faith as a great British dominion and simultaneously profit through continued trade relations with this country, but she must be disappointed."

Troops Being Concentrated

COPENHAGEN, May 28 (United Press)—Unconfirmed rumours from Stockholm to-day said that the troops were being concentrated near Kronstadt, Russia, and that the last five years army classes had been called out.

Delegation Leaving

LONDON, May 28 (Canadian Press) — Forty minor Russian trade delegation officials will leave London on Tuesday night making beginning of Soviet exodus as consequence of severance of Anglo Russian relations.

LIQUOR PRICES ARE REDUCED

Control Board Announces Rates For Whiskey and Beer.

SCOTCH SELLS AT $3.55.

TORONTO, May 28 (Canadian Press)—Prices of liquor and beer to be sold by the Ontario Liquor Control Board were officially announced by D. B. Hanna, the chairman, today and they indicate a lower rate in the main than Ontario citizens have been paying the dispensaries under the O.T.A. Scotch whiskey, that used to be $5.25 a quart, is now to retail at $3.55 a quart. Whiskey may be bought for $3.75, compared with the former price of $5.40. The price of grain alcohol was $5.75 per imperial quart and is now down to $4. Beer is to be sold at fixed prices by the stores and also by the breweries when they deliver direct on an order from the government stores. Beer is seventeen cents a pint or six quarts for $1.75. A dozen pints delivered by a brewery is $1.90, with 35 cents allowed for the bottle returned.

TEXT OF NOTE SENT TO ENVOY OF THE SOVIET

Requests Charge D'Affaires and His Staff To Leave Country.

/ERE GIVEN CHANCE.

Raid Conclusively Proved Subverse Activities Directed From 49 Moorgate.

LONDON, May 28 (Associated Press).—Following is the text of the note which Foreign Minister Chamberlain sent yesterday to M. Rosengolz, Soviet Charge d'Affaires, "suspending" Anglo-Soviet relations and requesting M. Rosengolz to leave the country within ten days:

"Sir,—The recent police examination of Arcos, Ltd. (the Russian trading organization) and the Soviet trade delegation has conclusively proved that both military espionage and subversive activities throughout the British Empire were directed and carried out from 49 Moorgate. No ostensible differentiation of rooms or duties was observed as between members of the trade delegation and employees of Arcos and it has been shown that both these organizations have been involved in anti-British espionage and propaganda.

"But the matter does not end there. Your government and you will recognize the messages which were read by the Prime Minister to the House of Commons Tuesday.

"I would remind you that your own telegram, in which you request material to enable you to support a political campaign in this country against His Majesty's Government was despatched within a few weeks of the warning conveyed to your Government in my note to you of February 23, adducing specific instances of anti British propaganda and requesting its cessation.

"His Majesty's Government had hoped that the Soviet Government would take that opportunity, given them in accordance with the provisions of Article 13 of the trade agreement of 'furnishing an explanation or remedying the default.'

"They did neither; on the contrary, the hostility of the Soviet Government together with the subversive propaganda carried on by their associates, the Russian Communist Party and the Third International in the United Kingdom itself and in the British overseas territory, has continued unchecked to culminate in the abuse of diplomatic privilege revealed by your attempt to interfere in the domestic affairs of this country.

Warned Before.

"There are, as I warned you in my note of February 23, limits to the patience of His Majesty's Government and of public opinion here, and these limits now have been reached.

"In view of the facts stated above, His Majesty's Government must now regard themselves, in accordance of the provisions of paragraph three of Article 13 of the trade agreement, as free from the obligations of that agreement. The privileges conferred on M. Khintchuk (President of the Central Union of Co-operative Societies) and his assistants in accordance with the agreement are hereby terminated and I have to request their departure from this country.

"His Majesty's Government, while compelled to take this step for the reasons stated above, do not wish to interfere with the ordinary course of legitimate Anglo-Russian trade and will therefore place no obstacles in the way of genuine commerce between the two countries. They will raise no objections to the continuance of the legitimate commercial operations of Arcos, Ltd., in the same conditions as those applicable to other trading organizations in this country, and with this object they are prepared to allow a reasonable number of Russian employees of the country, whose names will be communicated to you, to remain in this country provided that they comply with the law of the land and confine their activities to legitimate commerce. But His Majesty's Government cannot suffer the existence here of a privileged organization which, under the guise of peaceful trading, carried on espionage and intrigues against the country in which it is established.

Relations Suspended.

"Finally, His Majesty's Government has decided that they no longer can maintain diplomatic relations with a Government which permits and encourages such a state of things as has been disclosed.

"Existing relations between the two governments are hereby suspended and I have to request that you will withdraw yourself and your staff from this country within the course of the next ten days. I am instructing His Majesty's representative at Moscow to leave Russia with his staff and should be glad if you would request your government to afford to him and to Mr. Preston at Leningrad and to Mr. Patton at Vladivostok the necessary facilities for the departure of themselves and their assistants. Suitable arrangements, the details of which will be communicated to you in due course, will be made for the departure from this country of yourself and your staff and the Russian members of the trade delegation.

A record of nearly 30,000 crossings of the English Channel is held by Walter Hastings, a boat steward, recently retired after 44 years of service.

SOVIET RUSSIA WOULD MOVE ARCOS OFFICES TO GERMANY

Ambassador Krestinski Confers With Stresemann To That End.

WANT STAY TEMPORARY.

German Embassy To Take Over Moscow's Interests in Britain.

BERLIN, May 28—Fears of difficulties and embarrassments which Germany may have to face in maintaining neutrality in the Anglo-Russian breach were revealed as realities to-day when it became known that the Russian ambassador, Nikolai Krestinski, conferred with Foreign Minister Stresemann about transferring the great Arcos headquarters from London to Berlin.

Stresemann agreed to Russia's other request that the German embassy in London take over Russian interests there, but it is understood nothing was settled regarding the Arcos proopsal. It can be stated authoritativelyy, however, that the German Government would much prefer that if the Arcos comes to Berlin it stay only long enough to clear up its outstanding business in Great Britain.

Tenure Not Permanent

In view of this feeling here and the fact that the Soviet Government must obtain the permission of the German Government to establish the Arcos here ,it is questionable that the tenure of the establishment would be allowed to be permanent. In well-informed quarters the fear is expressed privately that if the Arcos is established in Berlin on a permanent basis the German Government always would be open to complaint from London that the Russian agency was carrying on anti British propaganda under the protection of Berlin and that a continuation of such a situation would be harmful to Anglo-German relations.

On the other hand, it is possible that German industrial interests are likely to favor the establishment of the Arcos here in the interests of Russian trade.

AIDED SOVIET?

Maurice Spector of Toronto, who has been named in the British White Paper as a Canadian who has been aiding the Soviet.

JAP WILL TRY PACIFIC FLIGHT

Head of Aviation School Is Sure He Can Make Long Flight.

TOKIO TO SEATTLE.

HONOLULU, May 28 (United Press)—K. Ando, a leading Japanese civilian aviator, intends to attempt a non-stop flight from Tokio to Seattle within the next few weeks, according to a radio dispatch from Tokio to Hawaii Hochi Sha, a Japanese newspaper here.

"I have a powerful sea plane in which I can easily negotiate the 4,500 miles," Ando declared. He conducts an aviation school near Nagoya.

According to Hochi's information Ando seems assured of adequate financial backing. The aviator was quoted as saying that the United States "has all the fame in aviation and it is time Japan asserts her supremacy in the air."

The flier refuses to consider the possibility of failure, maintaining the flight is a simple one.

STRANGE DISEASE IS FINALLY FATAL

R. S. Peck, of Ottawa, Dies of Malady Which Puzzles Doctors.

OTTAWA, May 27 (Canadian Press)—Raymond S. Peck, director of the Canadian Government Motion Picture Bureau, died this morning, aged 41 years, from a disease which took the form of sleeping sickness and had some of the symptoms of meningitis.

Mr. Peck was seized with a malady a week ago which specialists from New York and other centres found difficulty in diagnosing.

Street-cars are now being equipped with the familiar automobile automatic windshield wipers.

BODY RECOVERED.

Toronto Boy Reported Drowned Oct. 6th Last in St. Lawrence.

MONTREAL, Que., May 28 (Canadian Press)—The body of Frank Burns, 26, of Toronto, reported drowned on October 6 last in the St. Lawrence River, has been recovered opposite Ile Perrot, near Montreal, according to information received by Coroner McMahon here yesterday. An inquest will be held to-day.

Celebrate July 1 in Peterboro'

Lyrics Of Life

(By Douglas Malloch.)

THE SUN GOES WEST

I used to lie awake at night
And think about the day's distress,
Yet never made one wrong thing right
And never made one hurt the less.
When other folks were fast asleep
I used to lie awake and weep,
And rise upon a morning dreary,
Heart-hungry still, and body-weary.

My window faced the fading west,
Looked out upon the world around;
And then the reason of unrest
One lonely night at last I found;
For I had watched the sunset skies,
For I had looked where daylight dies,
Yet had not seen, when dark descended,
The things of this to-day were ended.

The sun goes west. Oh, let it bear
Day's troubles with it when it goes,
The words unkind, the grief, the care,
Where no one hears and no one knows.
Now, when I see the setting sun,
I know that all this day is done,
And sleep without a thought of sorrow,
To dream about a fresh tomorrow.
(Copyright, 1927, Douglas Malloch.)

Five Men Killed In Mine Explosion

TRINIDAD, Colo., May 28 (AP)—Five men were killed at the Delagua mine ,12 miles from here, yesterday when an explosion occurred in No. 3 shaft, badly wrecking the opening of the mine and broke windows out of nearby buildings.

One hundred and twenty-seven other miners at work escaped through an air shaft at the other end of the mine. The mine is owned by the Victor American Fuel Company.

WILL LEAVE FOR BRUSSELS TO-DAY

Lindbergh To Leave French Capital After Week of Triumphs.

PARIS, May 28. — Canadian Press —Captain Charles Lindbergh, still scheduled for more triumphs last night was closing the greatest week of hero worship that any young man of his age has ever experienced.

To-day the young aviator, who left New York last Friday and arrived in Paris on Saturday night, will leave the French capital, after having received such adulation as almost to defy comparison.

Heaped with all the honors that the French people and their government could bestow upon him, the slim son of the middle west will climb into his historic monoplane to fly to Brussels, where another really royal welcome has been prepared by King Albert of Belgium and his people.

Captain Lindbergh will leave the soil of France a little after noon, from the field at Le Bourget, on which he brought "the Spirit of St. Louis" to rest last Sunday night at the end of his triumphant non-stop flight from New York. It is his intention to circle for half an hour or so above Paris, and then turn the nose of his plane towards Belgium, leaving behind him the capital that has made a hero of him for seven days and seven nights.

Captain Lindbergh is leaving Paris in a great blaze of glory. He has not worn out his welcome, however worn out his body may be. Yesterday, indeed, he was busier receiving honors from the high and the cheers from the people than he has been at any time since the soul stirring instant when he brought his monoplane out of darkness on the Le Bourget flying field.

Paris has praised him as no young foreigner was ever praised by the French. From the president of the Republic he has received the Legion of Honor; two members of the Cabinet have been his hosts at luncheon, and every other member of the Cabinet, including Premier Poincare, has personally congratulated him on his exploit.

REBEKAHS HOLD SOCIAL.

Good Programme Given at Anniversary of Loch Lomond Lodge.

CAMPBELLFORD, May 28.—The fourth anniversary of Loch Lomond Lodge of Rebekah's was fittingly celebrated here on Thursday night. A large and varied program was excellently rendered and immensely enjoyed by the many present. Tasty refreshments were served and there was a riot of color in the flower decorations of the hall. It was 2 o'clock in the morning when this very interesting anniversary celebration was brought to a close.

OLD MASTERS

From too much love of living,
From hope and fear set free,
We thank with brief thanksgiving
Whatever gods may be,
That no life lives forever;
That dead men rise up never;
That even the weariest river
Wind somewhere safe to sea.

Then star nor sun shall waken,
Nor any change of light;
Nor sound of waters shaken;
Nor any sound or sight;
Nor wintry leaves nor vernal,
Nor days nor things diurnal;
Only the sleep eternal
In an eternal night.
—Algernon Charles Swinburne: from "The Garden of Proserpine."

The Chinese Government always refused to borrow money abroad for any purpose until the war with Japan compelled a resort to the European money markets.

NEW PASTOR WELL KNOWN

Rev. J. H. Sutcliffe Has Had Charge of Two Churches.

STUDENT AT COLGATE.

Rev. Joseph H. Sutcliffe of Colgate University, Hamilton, New York, has accepted an invitation from Murray Street Baptist Church, Peterborough, to become pastor of the church.

Mr. Sutcliffe was born in Philadelphia, Pa., of English parentage and received his primary education in the public schools of that place. In 1920 he graduated from Keystone Academy, Factoryville, Pa., and from 1921 to 1924 he was student pastor of Waterville Church, New York, during the time he was taking his theology course in Colgate University, from which he received his B.Th. degree in 1924.

He became pastor of the Sixth Avenue Baptist Church, Troy, N. Y., in 1924, and was ordained soon after entering on the pastoral duties there. He remained in Troy until 1926 and has received the highest commendation for the splendid character of the work he did while in that charge. He left Troy church to continue his studies at Colgate University, and expects to receive his M.A. degree in June.

Mr. Sutcliffe is a married man with one child, and he will be moving to Peterborough so as to be in a position to undertake the duties of the Murray Street pastorate on August 1st.

VOTE UNION OF TWO SCOTTISH CHURCHES

Restoration of Old Church of Scotland Under New Constitution.

EDINBURGH, Scotland, May 28 (Canadian Press)—Union of the two separated Scottish churches and the restoration of the old church of Scotland under a new constitution, was voted by large majorities by the assemblies of the Church of Scotland and the United Free Church of Scotland meeting separately.

A spokesman of the United Free Church, explained that with the emancipation of the church from interference by the civil authorities there was no longer any barrier to union.

BABY'S OWN TABLETS HELP A PRIZE WINNER

Baby's Own Tablets are without an equal for little ones. From the new-born babe to the growing child they are an absolute safeguard to health. Once a mother has used them she will use nothing else. Thousands of mothers always keep them on hand.

Among the mothers who state that Baby's Own Tablets are the best medicine for little ones that they know of is Mrs. Russell Hill, of Norwood, Ont. Her experience with the Tablets should be of great benefit to any mother who has not already given the Tablets a trial. Mrs. Hill says:—"I have five fine healthy children, and from the youngest to the oldest they get no other medicine but Baby's Own Tablets. When our baby girl was eleven months old she won second prize at the Norwood Fair, and when she was a year older she won first prize in competition with twenti-eight other babies. It was the Tablets that gave her the health and development to carry off these prizes. I always delight in telling other mothers what the Tablets have done for my children."

Baby's Own Tablets are sold by medicine dealers, or by mail at 25 cents a box from The Dr. Williams Medicine Co., Brockville, Ont.

FINDS JAWBONE.

MILES CITY, Mont., May 26. — Emil Anderson a rancher, is wondering whether his land was formerly occupied by unusually windy politicians or by prehistoric monsters. He has just found a jawbone three feet long embedded in the bank of a river on his place.

Queen Visits Mother Of Missing Aviator

PARIS, May 27 (United Press). —The Queen of Belgium visited the mother of Charles Nungesser, the missing French aviator, yesterday, to express sympathy over the fate of her son.

Thinks Wheat Pools Should Co-operate

EDMONTON, Alta., May 28.—(Canadian Press). — That the wheat pools of Canada could work in conjunction with the pools of Australia, New Zealand, and South Africa in the marketing of wheat to the United Kingdom and to Europe, is the firm opinion of Hon. T. H. Bath of Perth, Western Australia, one of that State's delegation to the International Wheat Conference held recently in Kansas City. Mr. Bath is in Edmonton at present on his way home.

Nobody at the great Kansas City gathering went there with any idea of the establishment of a world pool for the marketing of wheat, added Mr. Bath, but as a result of the discussions, he and his fellow-delegates from Australia, New Zealand, and South Africa felt that there were great possibilities ahead for a co-operative marketing movement between those countries and the Canadian pools.

EXPRESSES REGRET BREAK WITH SOVIET

Lloyd George Addresses Liberal Demonstration on Anglo-Soviet Rupture.

MARGATE, Kent, England, May 28 (Associated Press).—Former Premier David Lloyd George, addressing a Liberal demonstration here last night, expressed great regret for the break in Anglo-Russian relations.

"Having broken relations," he exclaimed, "what's left? There is only one thing left, that is, the thunderbolt of war. What folly! What madness!"

Referring to rumors that the Trade Union Bill and the break with Russia meant the dissolution of Parliament and a general election, Lloyd George said that he doubted whether even Premier Baldwin knows in advance what he is going to do.

The former Premier bewailed the failure to pass the Irish Home Rule when it was first introduced because, he said, had Home Rule been on the State books in 1914, "we shouldn't have had the Great War, for it was owing to the quarrelling at home and the threat of civil war that the German staff arrived at the decision that Britain was out of the reckoning."

FINED $100.

Canadan Boy Singer Convicted On Charge of Passing Worthless Checks.

GRAND FORKS, N.D., May 28 (Canadian Press)—Cyril Rice, Canadian boy singer, was fined $100 and sentenced to thirty days in jail yesterday for passing worthless checks. Rice, who escaped from a deputy at Bagley, Minn., while being returned here from Ashland, Wis., was recaptured near Bemidji, last night. He said that he broke away from the deputy because he has a "great disliking for jails."

CONVENIENT NEW TRAIN SERVICE TO POINTS WEST OF TORONTO VIA CANADIAN NATIONAL RAILWAYS.

The popular fast afternoon train of the Canadian National Railways from Montreal to Toronto, the "Inter-City Limited," is now operating daily instead of daily except Sunday as heretofore. This train, arriving Toronto 8.30 p.m., makes excellent connection with the New Toronto-Chicago train, the "Maple Leaf," leaving Toronto 8.55 p.m., arriving Chicago 10.15 a.m. following morning.

It also provides convenient additional service from points east of Toronto, such as Brockville, Gananoque, Kingston, Napanee, Belleville, Trenton, Picton, Cobourg, Port Hope, Oshawa and Whitby and to points in Western Ontario, such as Hamilton, Brantford, Woodstock and London.

The "Inter-City Limited" carries a standard sleeping car Montreal to Chicago for the benefit of through passengers and a radio-equipped observation parlor car Montreal to London, which latter will be attractive to those not going further west. Both these cars operate on the "Maple Leaf" from Toronto.

Tickets, reservations and further information may be secured from your nearest Canadian National Agent.

3d-28,3,8

NOTICE

Members of Court White Lily Ancient Order of Foresters are requested to meet at the Hall of the Knights of Pythias, on Sunday morning, 10.30 sharp, to attend Divine Service at George Street United Church.—T. Mathews, Secretary.

1d, 126, 1422

FLOOD EXTENDS ITS DOMINION

Over 200 Square Miles in One Parish Covered.

THOUSANDS HOMELESS.

NEW ORLEANS, La., May 28. — (United Press.) — More than 200 square miles in Pointe Coupee parish was covered with flood waters yesterday and thousands were made homeless.

Hundreds on the upper tip of the parish were marooned, but were being rapidly removed to safety by small power boats which ply through the flooded section. No casualties have been reported, and it was believed all those marooned would be moved to safety shortly.

Flood waters pouring into Pointe Coupee parish are from crevasses on the Atchafalaya river, which is widening hourly.

Most of the residents caught by the water had failed to heed warnings to flee. The majority of the home owners, however, migrated.

Water yesterday was spreading over parts of Iberia and Assumption parishes and several small towns were in the path of the flood.

The break in the crevasse is more than 100 miles from New Orleans.

ITALIAN STEAMER TOWING AIRPLANE

Definite Word of Pinedo's Safety—Headed For Horta.

LISBON, Portugal, May 28.—(Canadian Press.)—The Italian steamship Superga, with Commander Francesco de Pinedo's seaplane in tow, last night was slowly making way toward Horta in the Azores. When last reported, the vessel was about 90 miles distant.

A radio message from the vessel, aboard which the Italian aviators have been taken, said the progress of the ship was slow because of the rough seas and winds and the desire to avoid further damage to the seaplane, one of whose wings already was broken. The message added that it was impossible to estimate when the Superga would arrive at Horta.

WEAK, LISTLESS GIRLS

Need Such a Tonic as Dr. Williams' Pink Pills To Restore Health.

When a girl in her teens becomes pale and sallow ,especially if at the same time she shows inclination to tire easily, a listlessness and inattention to her work or studies, she needs Dr. Williams' Pink Pills, a tonic which directly and specifically corrects the condition from which she is suffering. A chemical analysis of the blood of such a girl would show it to be deficient in just the elements Dr. Williams' Pink Pills can supply. But an anaylsis of the blood is not needed—the physical signs are plain. Among these signs are a pallor of the cheeks and lips, dark circles under the eyes, easily tired and breathless after slight exertion. Poor appetite, headaches, and sometimes fainting spells follow; often the patient is nervous and is startled at the least noise. In all run-down conditions there is no other tonic will build you up so quickly and so surely as Dr. Williams' Pink Pills. The statement of Miss Dorothy Lumblin, Bush Island, N.S., will bring hope to other weak girls. She says:—"I wish from my heart I could persuade every person who is in a run-down condition to give Dr. Williams' Pink Pills a trial. About a year ago I was a weak girl suffering from impoverished blood and run-down system, with many of the attendant symptoms. I had often read of Dr. Williams Pink Pills and decided to take them, and after using six boxes I feel as well and strong as ever. Dr. Williams' Pink Pills will be my standby in the future if ever my blood needs building up again, and I shall always find pleasure in recommending them to others."

You can get these pills from your druggist, or by mail at 50 cents a box from The Dr. Williams Medicine Co., Brockville, Ont.

OBITUARY.

HELEN RUTH RANDS.

CAMPBELLFORD, May 28. — The funeral of Helen Ruth, infant daughter of Mr. and Mrs. George E. Rands, took place yesterday afternoon to Mount Pleasant cemetery. Rev. Mr. Elliott of St. John's United church, officiated.

RADIO PROGRAMS

FOR SUNDAY, MAY 29.

ELEVEN O'CLOCK.
WBAI (226) Cincinnati—Services.
WLS (345) Chicago—Services.
WLAW (422) Cincinnati—Services.
KYW (536) Chicago—Services.

TWELVE O'CLOCK.
WBZ (333) Springfield—Orchestra.
WJZ (454) New York—Orchestra.

ONE O'CLOCK.
WGN (302) Chicago—Organ.
WJJD (276) Chicago—Organ.
WJZ (454) New York—Roxy and his gang.

TWO O'CLOCK.
WPG (300) Atlantic City—Organ.
WGN (302) Chicago—Recital.
CKCL (357) Toronto—Organ.
WGY (379) Schenectady—Musical.

THREE O'CLOCK.
WGN (302) Chicago—Baseball, Cubs vs. Pittsburgh.
WGY (379) Schenectady—Organ.
WTAM (389) Cleveland—Musicale.
WJZ 454) New York—Vespers.

3.30 O'CLOCK.
WEAF (492) New York—Interdenominational church services.
WOW (526) Omaha—Catholic mass; soloists.

FOUR O'CLOCK.
WRNY (374) New York—Twilight hour of music.
WRC (469) Washington—Service from Washington Cathedral.

4.30 O'CLOCK.
WJZ (454) New York—People's Radio Vespers.
WEAF (492) New York—Crosley hour.
KYW (536) Chicago—Concert.

FIVE O'CLOCK.
WLIB (302) Chicago—Musical.
WHO (526) Des Moines—Central College girls.

SIX O'CLOCK.
WIBO (226) Chicago—Soprano; concert ensemble.
WEBH (370) Chicago—Organ.
WJZ (454) New York—Organ; soloist; jubilee singers.
WHO (526) Des Moines—Orchestra.

6.30 O'CLOCK.
WEAF (492) New York—Major Edward Bowes family.
WBZ (333) Springfield— Mandolin and guitar.
WOO (508) Philadelphia—Services.

SEVEN O'CLOCK.
WABQ (261) Philadelphia—The melodians; string trio.
WGN (302) Chicago—Million sing; Almanack; Correll and Gosden; string quintet.
WTAM (389) Cleveland—Theater.
WJZ (454) New York—Concert orchestra; travelogue.
WBAA (517) Norfolk—Concert.
WOW (526) Omaha—Organ and mixed quartet.

EIGHT O'CLOCK
WORD (275) Chicago—Choral singers.
WJZ (454) New York—Godfrey Ludlow, violinist, Lolita Cabrera Gansborg.

8.15 O'CLOCK.
WLW (422) Cincinnati—Band and orchestra.
WEAF (492) New York—Atwater Kent hour.

8.30 O'CLOCK.
WHT (283) Chicago—Concert.
WIP (508) Des Moines—Orchestra.

NINE O'CLOCK.
WGN (302) Chicago—"Our music room."
WBAI (226) Cincinnati—String quartet.
WTAM (389) Cleveland—"Evensong"
WSB (428) Atlanta—Concert.

TEN O'CLOCK.
WHAP (206) New York—Organ.
WGN (302) Chicago—Sam 'n Henry; the Salernos; musical.
WTAM (389) Cleveland—Orchestra.
WJR (517) Detroit—Song service.
WOW (526) Omaha—Chapel services.

FOR MONDAY, MAY 30.

11.15 O'CLOCK
CKCL (357) Toronto—Orchestra.
WEAF (492) New York—Orchestra.

TWELVE O'CLOCK
WWJ (353) Detroit—Orchestra.
WJAX (441) Cleveland—Organ.

ONE O'CLOCK
WGHP (270) Detroit—Orchestra.
KYW (536) Chicago—Concert.

1.30 O'CLOCK
WEAF (492) New York—Memorial Day program from Arlington Amphitheater. To Red network.

THREE O'CLOCK
WMAQ (447) Chicago—Baseball—Sox vs St. Louis.
WEAF (492) New York—Instrumental trio.

FOUR O'CLOCK.
WBAL (246) Baltimore—Orchestra.
WEAF (492) New York—Janssen's orchestra.

FIVE O'CLOCK
WBZ (33) Springfield—Organ.
WOR (405) Newark—Ensemble.
WEAF (492) New York—Dinner music.

SIX O'CLOCK.
WGHP (270) Detroit—Dinner concert; information service.
WLS (345) Chicago—Sports; orchestra.
WRNY (374) New York—Songs.
WJZ (454) New York— Serenading Shoemakers.
WEAF (492) New York—Popular entertainers; Memorial Day talk.

6.30 O'CLOCK
WJZ (454) New York—Roxy and His Gang.
WEAF (492) New York—String quartet.

SEVEN O'CLOCK.
WHK (273) Cleveland—Uncle Ned.
WMCA (341) New York—Lecture.
WWJ (353) Detroit—Musical.
WRNY (374) New York—Ensemble.
WLWL (384) New York—Baritone; talk; concert.
CNRO (434) Ottawa—Aunt Bessie.
WEAF (492) New York—Male quartet. Talk, "The Heart of America"

EIGHT O'CLOCK.
WBZ (333) Springfield—Quartet.
WMCA (341) New York—Jewish hour of music and song.
WLW (422) Cincinnati—Burnt Corkers.
WEAF (492) New York—A. and P. Gypsies.
WJR (517) Detroit—Minstrels.

8.30 O'CLOCK
WJZ (454) New York—Light opera.
WHO (526) Des Moines—Musical.

NINE O'CLOCK.
WLAC (325) Nashville—Dance hour.
WHK (273) Cleveland—Memorial Day program.
WEAF (492) New York—Opera, 'Fra Diavolo.'

9.30 O'CLOCK
WHK (273) Cleveland—Serenaders.
KDWA (309) Pittsburgh—Concert.
WLW (422) Cincinnati—Dance music.
WJZ (454) New York—Al Friedman's orchestra.
WHO (526) Des Moines—Musical.

TEN O'CLOCK.
WBAL (246) Baltimore—Orchestra.
WTAM (389) Cleveland—Mississippi hour.
CNRO (434) Ottawa—Dance hour.
WCAE (461) Pittsburgh—Orchestra.
WEAF (492) New York—Orchestra.
WOW (526) Omaha—Quartet.

ELEVEN O'CLOCK.
WSAI (326) Cincinnati—Orchestra.
WMCA (341) New York—Entertainers; orchestra.
WTAM (389) Cleveland—Orchestra.

319 BOXES OF CHEESE.

Shipment From Canada Smaller Than Usual, But Grades No. 1.

CAMPBELLFORD, May 28.—Cheese shipments from Campbelford last week totalled 319 boxes. Owing to weather conditions the production was below the average, but all graded No. 1. The price realized from the previous week's shipment was 16 3-4c. lb.

NEW FORD CAR IS ANNOUNCED

Production of a Different Low-Priced Type To Be Begun Soon.

ISSUE STATEMENT.

DETROIT, May 28. — The Ford Motor Company issued the following statement yesterday regarding its plans for the production of a new Ford car:

"Early production of a new Ford car superior in design and performance to any now available in the low-priced, light car field, was announced to-day by the Ford Motor Company.

"Henry Ford, designer of the car, and Edsel Ford, president of the company, both said that within the next few weeks they will give a complete description of the new model.

"The famous Model T Ford, which still leads the automobile industry after 20 years of manufacture, will continue to be a substantial factor in Ford production, in view of the fact that about 10,000,000 cars of this model are still in use and will require replacement parts and servicement.

"'The Model T car was a pioneer,' said Henry Ford to-day. There was no conscious need of motor cars when we first made it. There were few good roads. This car blazed the way for the motor industry and started the movement for good roads everywhere. It is still the pioneer car in many parts of the world, which are just beginning to be motorized. But conditions in this country have so greatly changed that further refinement in motor car construction is now desirable and our new model is a recognition of this."

ENTER PROTEST.

Asking Immigration Department To Exercise Careful Distribution of Immigrants.

WINNIPEG, Man., May 28 (Canadian Press)—A protest, asking that the Dominion Immigration Department exercise a more careful supervision with respect to distribution of incoming immigrants, was made yesterday to the Federal government by the provincial authorities.

Because no provisions had been made for caring for immigrants after their arrival, many of them were congregating in the cities where they found themselves without employment.

Hon. R. Clubb, Minister of Public Works, said the situation was becoming aggravated in the urban centres of Manitoba.

ALL SAINTS' S. S.

Joint Services To Be Held With Church During Summer.

To-morrow morning the members of All Saints' Sunday school will begin their summer schedule, meeting at 11 a.m. at the same hours as morning prayer. Primary Sunday school will meet in the Parish Hall, while the other classes will assemble in the church for the first part of the regular service, dismissing into their various classes for the teaching of the lesson.

CANADA IS A NATION.

Canada is a nation, some day in the near future she will be a great nation, and it is within the range of possibilities that she will be the greatest unit of the British Empire. It is a wonderful country, a country, of unlimited resources and magnificent possibilities. As a nation she celebrates her sixtieth anniversary this year. What better way for you to celebrate it then by taking a trip "Across Canada and Back", and seeing for yourself the reason for this optimism about the future. Prof. Laird of Macdonald College, Que., has arranged with the Canadian Pacific Railway for a special train of sleeping cars to leave Toronto on July 25th, cross the continent and get back to Toronto on August 15th, and in that space of 21 days to see all the principal cities, and the noted beauty spots of the West. After Winnipeg, Regina, Calgary and the principal cities of the prairies,there is the magnificence of the Rockies, and those famous beauty spots, Banff, Lake Louise, Emerald Lake and Yoho Valley. Then there are two wonderful motor drives, from Banff to Windermere 104 miles, and from Field to Lake Louise 40 miles. The Kootenay district of which Nelson is the capital, and Okanagan Valley fruit country in which is located Penticton will be visited, and Vancouver and Victoria, those rapidly growing Pacific Coast cities, will delight everyone.

An illustrated booklet descriptive of the tour is now ready, and can be had on application to W. Fulton, District Passenger Agent, Canadian Pacific Railway, or to Prof. Sinclair Laird, Macdonald College P.O., Que.

19-26-4-14-18-28

In proportion to population Cuba buys more razors and blades than any other country in the world.

ANCIENT ORDER OF FORESTERS NOTICE.

ALL MEMBERS ARE REQUESTED TO ATTEND THE ANNUAL CHURCH SERVICE ON SUNDAY, MAY 29TH, TO GEORGE STREET UNTED CHURCH. MEET AT THE KNIGHTS OF PYTHIAS' HALL, GEORGE STREET, AT 10.30 A.M., SHARP. BADGES TO BE WORN. VISITING BRETHREN WELCOMED —E. RAY, C.R. 1d-125-1413

BRINGING UP FATHER

By Geo. McManus

MUSINGS AT A MANSE WINDOW

THE NONSUCH PROFESSOR has been spending some time at the manse, during which he has regaled me with some of the finest food for mind and heart. Friendship is one of life's treasures which may be as much the property of the poor as of the rich. And poor though I be, I have always counted myself rich in my friends! The friendship of this old sage and saint has been one of the rarest blessings ever bestowed upon one who often site musing at a manse window. We talked about many things of a more personal nature over which I shall let the curtain of silence rest; but there was one thing of a wider interest, which kept us talking far into the night, which I am going to set forth here in the hope that it may be of as much interest to others as it has been to me. He was endesvoring to prove to me why a Christian should do more than others, and took for his text these words. "What do ye more than others?" (Matt. 5:47).

THE LAW.

In a mountain the law was propounded to Moses, in a mountain the law was expounded by Jesus; the former to a man of God, the latter by the Son of God; the one to a prophet of the Lord, the other by the Lord of the prophets. As the works of Christ were miraculous, so the words of Christ were mysterious; toey were such a depth which none could sound but those whom God had furnished with the plummet of an enlightened understanding. Before any one can peruse the Scriptures to profit the Lamb of God must open the seven seals.

In this chapter the soul-justifying Saviour condemns the self-justifying scribes and pharisees. Never did men make more boast in the law, but never had men less cause. They knew but little as to the letter and less of its spirit. They were better acquainted with the customs of nature than the canons of Scripture. Alas, how shall the blind see when the Seers are blind? They who should have put the eyes of others in had put their own out. The righteous laws of God cannot connive at the unrighteous lives of men; they not only require truth without but within also. The rays of this sun enter the most secret chambers of the heart; therefore, he is a murderer whose heart is full of hatred though his hands be free from violence.

BEGINNING WRONG.

He who begins religion where it should end will end religion where it should be begun. But as the suburbs direct to the city, and the portal leads to the palace, so the context will guide us to the text.

As he talked and I listened I thought to myself: What would I not have given to have had you for my professor in homiletics. With you for an instructor in those formative years, how much richer would my ministry have been afterwards!

"If ye love them that love you, what reward have you? Do not the publicans the same?"

As an echo returns the voice it receives, so many will show kindness where kindness is shown; but shall publicans be as godly as the Lord's disciples? Shall the sons of men equalize the sons of God? Shall the law of nature swell to so high a tide as the law of grace? This were for the dribbling rivulet to vie with the drowning ocean; this were for royalty to degenerate into beggary; and for the meridian sun to yield no more light than midnight shades.

"If you salute your brethren only, what do ye more than others?"

With an earnest look in his eyes, he said: I shall not curiously dissect these words lest I should present to your view a frightful skeleton; nor shall I lavishly paint these windows lest my deep colors should put out the light. The native comeliness of Scripture scorns the unnatural color of a bewitching Jezebel. One rough diamond is of more value than many smooth counterfeits. My subject treats not of oratory, but divinity; and my design in it is rather to express affections than to affect expressions. Though the sweetness of the sauce may yield pleasure to the palate, yet it is only the soundness of the meat that can administer nourishment to the blood. This text is like a precious jewel, small in quantity but great in quality. It enjoins you, not only to salute your friends, but your enemies also. Party esteem is but withered fruit, and falls rather from Sodom's than Sion's trees.

SINGULAR CHRISTIANS.

"What do ye more than others?"

I have always known that in these words as uttered by our Lord there was a question proposed which plays the part of scales or batances in which our motives as well as our actions were weighed. But the quaint way in which my friend the professor discussed these words gripped my imagination. He said: "Take these words for a text some morning and ask the people what abundant or singular thing do ye?" It will always be true that singular Christians will perform singular actions. This is the well from which I shall draw the water, and the foundation upon which I shall raise the superstructure. You cannot rationally imagine that you will be supplied with bitter streams from so sweet a spring, or that I should make a bowing wall or tottering fence with such choice materials. Those who collect pearls from this spot will leave as many behind them as they carry away. As the disciples of Christ are more than others, so the disciples of Christ do more than others. A hypocrite may move beyond a Sodomite; but a Christian moves beyond them both. Though the naturally dead can do nothing, yet the spiritually dead may do something. Though they can do nothing to merit the grace of life, yet they may do something as to using the means of life.

LIVING LONG AND DOING LITTLE.

Cicero complains of Homer, "That he taught the gods to live like men," but grace teaches men to live like gods. It is lamentable that we should live so long in the world and do so little for God; or that we should live so short a time in the world and do so much for Satan. Other creatures are not more below a sinner than a saint is above a sinner. Man is the excellency of the creature, the saint is the excellency of man; grace is the excellency of the saint, and glory is the excellency of grace.

THE BEST OF MEN.

Believers are among others as Saul was among the Israelites, the tallest by the head and shoulders. Their birth is truly low who are not born from above. What are such earthly shrubs compared with heavenly cedars; or such thorns of the world's brake to the willows of God's brook? Those trees which have their top branches of hope in heaven will have their lower boughs of activity on earth. Those who look for a heaven made ready, will live as though they were already in heaven. Grace not only makes a man more a man, but it also makes him more than a man. The primitive Christians were the best of men. None were more lowly in their dispositions or more lovely in their conversation. Noah was a just man and perfect in his generation. He was not a sinner among saints, but he was a saint among sinners. Who would have looked for so fair a bird in so foul a nest? Though he once acted as the sons of men do, yet he was numbered with the sons of God. A field of wheat may be good and yet have a weed in it. A saint is not free from sin, that is his burden; a saint is not free to sin, that is his blessing. Sin is in him, that is his lamentation; his soul is not in sin, that is his consolation.

There are some who pretend to believe, but work not; there are others who work, but believe not; but a saint does both: he so obeys the law as if there were no gospel to be believed; and so believes the gospel as though there were no law to be obeyed. Religion consists not singly in believing, or doing, but in both.

Some other day I shall give more of what the professor said. His way of saying things is somewhat quaint; but the quaintness of his speech may be an asset instead of a liability.

—Allan Fairbairn.

Strong Speech

WE live in an age that is most censorious, and yet in an age that is least religious: where there are any faults, men are more skilful to find them, than careful to mend them. But shall we turn the sun into darkness because of its motes or the moon into blood because of her spots? It is in vain to look for clear light where God Himself will have a shadow. Good meats displease none but distempered palates; and must wholesome dishes be barred the table, because they offend aguish stomachs?

CHURCHES AND CHURCHMEN

By I. SEEWELL

Cheapening Life.

PREACHING on "The Symmetry of Life" at the Hotchkiss School, Lakeville, Conn., the rector of Grace Episcopal Church, New York, gave the following diagnosis of recent student suicides:

"Lacking a sense of life as something high, we have made it seem so mean and cheap that even boys and girls who ought to feel life beautiful are sometimes sick of bearing it. They have never been taught to understand the real dimensions in which life ought to move; and the very instinct in them which might make their living high and fine, being smothered and denied, turns into the poison of blind discontent."

It is the truth of this indictment that hurts! We know that the much talked of revolt of youth is largely due to the loose thinking and low-level living of those who ought to know better and act differently.

* * *

Our Ignorance of Heaven.

ACCORDING to Dr. Buchanan, the question as to whether heaven is an actual place or a state of mind is left unanswered by the Bible. The limits that God has put upon us here are necessary. There is a curtain between us and God like the curtain in a playhouse. When the curtain goes up we shall see Him as He is. As an unborn baby cannot understand the pleasures of life, so we cannot understand the future life.

* * *

Does the Ass Still Speak?

WHEN a minister, even a Unitarian minister, speaks as one has just spoken in New York one scarcely knows whether to label it blasphemy or the impertinence of ignorance. It is an accepted fact that on one occasion an ass did speak! But a comparison of what the ass said with the utterance of this minister seems to me for intelligence and devoutness to be all in favor of the ass. If you are interested and want to know what the ass did say you will find it recorded in Numbers 22:28; and The New York Times tells us what the minister said:

"The character of Jesus and the greatness of his teachings are both highly exaggerated in the current Christian view. Jesus, even in the gospels, is not an ideal character. Much of his teaching is both unreasonable and untrue. Taking the gospel representations, we must regard him as a religious enthusiast, with a touch of insanity. A person who should make such statements as the gospels ascribe to Jesus would be regarded as a megalomaniac. It is often said by defenders of the doctrine of the deity of Jesus that He was either what He claimed to be or else the world's greatest impostor. But neither of these views is a necessary alternative. He was sincerely deluded, as many another religious leader has been."

* * *

Profit in Our Losses.

IF life teaches anything it certainly instructs us never to yield our confidence in the triumph of the best over the inferior. The unexpected change is often the fortunate chance. Our spiritual sportsmanship is being appealed to, if we but knew it, and our response is the vital thing at the moment. That is the meaning of the strange truth that often there is more gain in our losses than in the interest on our savings. It is not an easy philosophy to learn, but it has its place in real life, and we should be ready for it, if it comes our way. Thus spake Dr. Reiland, rector of one of New York's leading Episcopal churches.

* * *

Unrest and Fear.

MY friend, the rector of St. Andrew's Episcopal Church, New York, preached a sermon on "Casting Out Fear" the other Sunday from which I am culling some things which deserve an even wider publicity than they have got. Among other good things, he said that of all base passions fear is the most accursed, that fear which is based upon a perverted idea of God and of man's relation to God, that it is only the things we can handle and see that are the things that really matter for man's life. The cause of the unrest which is prevailing everywhere has first its origin in nothing less than fear, the fear in individuals, in classes, which breeds suspicion and sees an enemy in a rival, that suspicion which very soon becomes envy, hatred, ill-will, and which finds its expression in war, even though we say it is peace.

Children's Corner — TELL US A STORY

WHEN Athens was ruled by the thirty tyrants, Socrates the philosopher was summoned to the Senate House, and ordered to go with some other persons, whom they named, to seize a certain man of rank and fortune whom they had determined to put out of the way, in order that they might enjoy his estate. This commission Socrates flatly refused, and, not satisfied therewith, added also his reasons for refusal. "I will never willingly," he said, "assist in an unjust act." Cherides sharply replied, "Dost thou think, Socrates, to talk always in this style and not to suffer?" "Far from it," replied he. "I expect to suffer a thousand ills, but none so great as to do unjustly."

IS IT SATIRE?

ART is the joyous externalisation of inwardness.

* * * * *

BEAUTY is joyous externalisation of outwardness.

* * * * *

POETRY is the tempered soul leaping at verity.

* * * * *

TRUTH is the so-ness of the as-it-were.

* * * * *

RIGHT is the awful yes-ness of the oversoul meditating on the how-ness of the thing.

* * * * *

SOCIETY is the heterogeneous buying peace with homogeneity.

* * * * *

A THING is simply an is-ness.

* * * * *

MATTER is is-ness possessed of somewhat-ness.

* * * * *

MIND is am-ness.

* * * * *

PHILOSOPHY is mind trying to find out its own little game.

St. Paul's Presbyterian Church

Evening Prelude

1.—Should a Christian or a church member drive his car on Sunday?

2.—If a good life doesn't save, why live a good life—why not go to the limit in pleasure and sin?

2.—Ought not a church be run on business principles?

Organ Recital AT 6.45 P.M.

Sunday School at 3 o'clock
Organist—Martin R. Chenhall, A.R.C.O.
Soloist—Greta LeBaty

Morning Service at 11 o'clock.
Evening Sermon:

CAN YOU HEAR WELL?

Mid-Week Service, Wednesday at 8

SEARCH THE SCRIPTURES

1. How long was Joseph in Egypt before he became Governor-General?
2. Who was Asenath?
3. How far reaching was the famine?
4. Who controlled the world's grain market at this time?
5. Had Jacob become utterly dependent upon the Egyptian corn for sustenance?
6. At what stages in Joseph's experience did he testify for God?
7. Of whom is Joseph a type?

(Answers to these questions will appear next week.)

ANSWERS TO LAST WEEK'S QUESTIONS.

1. By opening the temple doors (2 Chr. 29:3).
2. In the east street (29:4).
3. To cleanse the temple (29: 12-19).
4. The Davidic choir and orchestra was restored (29:25-27).
5. King David and Asaph the seer (29:30).
6. Not since King Solomon's great passover at the dedication of the temple about three hundred years before (2 Chr. 30:26).
7. The tithe of corn, wine, oil, all increase of the field, sheep and oxen (2 Chr. 31:4-11).

—Florence Young.

ALL AT IT

IT WAS always a puzzle to me how one man could preach and get three thousand converts at a single service, but Peter and his Pentecost are no mystery now. Of course I knew it was because of the Holy Ghost poured out, and yet I knew, with all that, there must be some secret to the wonderful success. And secret there is, and it's bound up in the one hundred and nineteen, who, with Peter, made the one hundred and twenty in the upper room. They went out, as well as Peter, full of the Spirit, and without waiting to ask if those they met belonged to their town. They began to tell of the wonderful works of God. On an average, I suppose, each spoke to about twenty-five people. Men and women ablaze with holy zeal, anxious for souls, full of faith, bold and courageous, followed up their mighty prayer-meeting with personal work. Then evidently came the discourse of Peter with its glorious harvest. Hearken! I believe it, as much as I believe the sun rises in the east, that if a Preacher, Teacher, Evangelist, or chosen worker of God by any name, can get one hundred and nineteen to join him in ten days of prayer, and then follow with a bold dash of pointed personal Christian work, followed by a sermon on Christ such as is given in Acts 2, then will come another Pentecost.

Try it; oh, try it!

WITHER BOUND

THERE is a deal of serious thought concerning the career of the soul when it can no longer remain in the body. I doubt if there has ever been an age when a solution of spiritual mysteries was more eagerly sought than now, or when mankind had a keener interest in everything pertaining to the next life. However, glad we may be that we are here, and however anxious to remain as long as possible, we recognize the fact that the swift current is bearing us to eternity, and that fact urges us to discover all we can concerning the to-morrow that lies beyond to-day. Given to us a chart and a compass. Along with these we may have a Guide. That chart and that compass is to be found in the Word of God; and the Guide is God in Christ, our Saviour and Friend. The right attitude to these will give a faith that cannot be shaken an a hope that cannot be dimmed.

Let us have faith that right makes might, and in that faith let us to the end dare to do our duty as we understand it.

—Abraham Lincoln.

* * *

You never yet met a real journalist who did not honestly like his work. He might have many faults to find with the conditions of his employment, his remuneration and the like. But with journalism itself he never had a quarrel.

A Pen Picture

IT is toward evening, about the time that men come home when the day's work is done. Where have all the people been today? They are returning to the town in numbers, but instead of the noise that generally goes with a crowd, there is a wonderful silence—the voices are very quiet and subdued, and any excitement showing itself is at once suppressed. They have not been mere sightseers today; they are dusty and toil-stained, and certain things in their hands speak of serious and dangerous work. No enemy is pursuing them, yet the crowd has no appearance of victory or triumph—there is a general air of depression and sorrow abroad, and when a crowd of men look sad there is a great reality in the gloom. Now they approach the town, and every voice is hushed, every footstep as soft as can be. A mournful sound falls upon their ears; they glance upwards, and then at each other. "What we have been told is true indeed," seems to be the thought that each would utter if they dared to speak. And now with the old distress a new feeling shows itself, and across the face of many a one steals a look of disappointment.

* * *

This is the 17th in this series of pen pictures of Bible history. The key to last week's picture is Josh. 18:2.

Italian Proverbs

The best way to get praise is to die.

* * *

The oak doesn't fall at the first stroke.

* * *

It isn't for the blind to give an opinion on colours.

* * *

The stitch is lost unless the thread be knotted.

* * *

He lives not long who quarrels with his dinner.

* * *

When the poor give to the rich the devil laughs.

* * *

She betrays all who blushes and says naught.

* * *

So very good that he is good for nothing.

Satin Among Saints

"And Satan came also among them." (Job 2:1)

WHENEVER the sons of God come to present themselves before the Lord, Satan is never far from the assembly. It is when hearts are touched to the finer issues of life that the greatest opportunity is presented, both to the spirit of God and the spirit of evil. Thus it is that our holiest hours are frequently invaded by unspeakable temptations. He who lives closest to God becomes a target for the fiery darts of the devil, who knows well that if such a man can be laid low the kingdom of darkness loses a potent foe. The strategic design in every temptation is the thwarting of powerful hostility to organized evil and the frustration of blessing to the world.

Temptation takes many forms; and so skilful is the adversary in disguising himself, that often the very elect are themselves deceived. When the tempter comes as he came to Christians in the Valley, whispering blasphemies, he is easily recognized and repulsed. When, however, he comes as an angel of light, seducing the children of God by fair promises, he is not so readily discovered. Our surest way of avoiding fatal error in this respect is by keeping as close to Christ and to His word as may be. This is both our responsibility and our safeguard. For He who is our surety both answers for us and empowers us to overcome. A positive instinct is created and strengthened by union with Him, so that the enemy is discerned through his disguises and put to flight without parley. Thus is true growth in grace and in the knowledge of the Lord.

—J. Stuart Holden.

Good Manners

GOOD manners are the natural and graceful expression of a beautiful and noble nature, deriving their value from the root out of which they grow; never shallow, therefore, and never artificial, and as various as the types of character of which they are the outcome.

—J. S. B.

PARK ST. BAPTIST CHURCH

REV. J. L. HARTON, B.Th., Pastor - 227 Westcott Street

11 A.M.—MORNING WORSHIP.
3 P.M.—SUNDAY SCHOOL AND BIBLE CLASSES.
7 P.M.—"With God in the World"

FAITH

FAITH in man is a duty as well as faith in God; in fact, our general conduct every day in our intercourse with our fellow-beings depends at every turn on our faith in our fellow-beings. When that faith ceases, society ceases with it, and a rule not of men with moral natures but of tigers and foxes in the guise of men, commences with it.

—J. S. B.

CIRCUMSTANCES

GREAT men and small men owe their advancement equally to the wise use of circumstances, but small men like Monk succeed by becoming the tool of the dominant party, great men like Cromwell by making the dominant party the tool to their advancement.

—Professor Blackie.

Childhood Coronation

FOR childhood at least, the new age dawned when He, whom men thought a celestial person, came according to their apprehension, from the heavens to the earth, not in the fulness of power and supremacy, but amid the very humblest conditions which ever invest a human birth. That was, for the world, the coronation of childhood; and from that time, not only the cruel abandonment of it by parents has been made impossible, but the shelter of its weakness, the culture of its delicate but prophesying power, have been chief ends in all the societies into which the inspiration of Jesus has entered.

—Storrs.

Some of the finest pieces of English criticism are those in which a friend interprets, praises and blames a friend.

Give a journalist a great collection of classified newspaper cuttings and the right to use them, and he is quite safe for life, even in the earthquake country.

ANGLICAN.

ST. JOHN'S CHURCH.
Rev. R. C. Blagrave, D.D., Vicar.
Sunday after Ascension.
8.30 a.m., Holy Communion.
11 a.m., "The Nature of God in the Ascension."
3 p.m., Sunday school and Bible classes. Mrs. Hoyland's orchestra.
7 p.m., "Christ's ascension body and our risen life."
Frederick G. Mann, Organist and choir-master.

ST. LUKE'S CHURCH.
Corner Rogers and Robinson streets.
Rev. Geo. J. Bousfield, B. A. Rector.
Services at 8 a.m., 11 a.m., and 7
Sunday School, 10 a.m.
Holy Baptism by appointment.

ALL SAINTS'.
Sherbrooke and Rubidge Streets.
Rector, Rev. J. D. Paterson.
8.30 a.m., Holy Communion.
11.00 a.m., Morning Prayer and Sunday school.
7.00 p.m., Evening Prayer.

ST. GEORGE'S CHURCH.
Braidwood Avenue — South Peterborough.
Rev. J. L. Hughes, Rector.
Sunday after Ascension Day.
8 a.m., Eucharist.
10 a.m., Sunday school.
11 a.m., Matins.
7 p.m., Evensong.

ROMAN CATHOLIC.

ST. PETER'S CATHEDRAL
Masses at 7.30, 9 and 10.30 a.m.
Vespers, 7.00 p.m.

Other Denominations.

FREE METHODIST CHURCH.
296 Aylmer Street.
(Rev. F. Lott, Pastor.)
Services at 11 a.m., and 7 p.m.
Sunday school at 9.45 a.m.

ASSEMBLY HALL.
Christians gathered in the name of the Lord Jesus Christ, will (D. V.) hold meetings as follows:
Sunday:—
Breaking of bread, 11 a.m.
Sunday school, 3 p.m.
Gospel meeting, 7 p.m.
Wednesday, Prayer meeting at 8 p.m.
"We pray you in Christ's stead be ye reconciled to God."

THE UNITED CHURCH OF CANADA

PRESBYTERIAN, METHODIST AND CONGREGATIONAL CHURCHES.

KNOX — REV. WM. McDONALD, B.D., Minister. Manse, 298 King. Phone 2243. Mr. R. J. Devey, Organist.

11 A.M.—"THE PROMISE OF HIS PRESENCE"
3 P.M.—The Sunday School in All Departments
7 P.M.—"THE GOD OF OUR FATHERS"
At this Service members of the Sons of England join in our worship.
We Welcome Everyone, Especially Strangers

GEORGE ST. UNITED CHURCH
REV. J. E. TODD, B.A., Minister.

11.00 A.M.—Public Worship.
Subject: "THE REAL THING IN RELIGION"
The Ancient Order of Foresters will worship with us in a body.
2.45 and 3.00 P.M.—Sabbath Schools.
7.00 P.M.—Public Worship.
Subject—"GOD'S CHALLENGE TO MEN"

ST. ANDREW'S
REV. J. W. GORDON, M.A., B.D., MINISTER

11 A.M.—"CATASTROPHES AND FAITH IN GOD"
7 P.M.—GOD'S SURPRISES.
3 P.M.—SUNDAY SCHOOL.
Mr. John Crane, Director of Music.
Mrs. H. F. Doig, Soloist.
The Public Cordially Invited.

ST. JAMES — UNITED CHURCH OF CANADA
REV. J. D. RICHARDSON, M.A., MINISTER

—11 A.M.—
"OPEN WAYS TO GOD"
—7 P.M.—
"THE ONLY SAVING NAME"
Church School, 3 P.M.
SPECIAL MUSIC AT THE EVENING SERVICE
The Friendly and Family Church

TRINITY — "The Family Church" — Rev. David Wren, M.A., B.D., Minister

11 A.M.—Sermon Subject:
"THE VISION, THE CONFLICT, THE ANGELS"
3 P.M.—Sunday School and Bible Classes
7 P.M.—Sermon Subject: "LIFE'S GREAT IMPERATIVE"
SPECIAL
MRS. PEARL STEINHOFF WHITEHEAD, Soprano Soloist, of Toronto, Will Sing at Both Services
Strangers and Visitors Cordially Welcome

MARK. ST. UNITED CHURCH — Minister, R. T. Richards, B.A., B.D. Organist, V. H. L. Boorman

11 A.M.—SOME MOUNTAIN PEAK EXPERIENCE.
7 P.M.—NOT TWO MASTERS.

THE SALVATION ARMY TEMPLE — Simcoe and Aylmer Sts.

Revival Services
Conducted by
MAJOR AND MRS. KENDAL
May 28-29-30
Sat., 8 p.m.
Sun., 11 a.m., 3 p.m., 7 p.m.
Mon., 8 p.m.

GOSPEL HALL
MORNING SERVICE - - 11 O'CLOCK
SUNDAY SCHOOL AND BIBLE CLASS - 3 O'CLOCK
GOSPEL IN SONG
AND STORY—DON'T MISS THIS - 7 O'CLOCK
PRAYER SERVICE—WEDNESDAY - 8 O'CLOCK

MURRAY ST. BAPTIST
REV. J. R. WEBB
OF KITCHENER, Will Conduct Both Services
11 A.M. Church and Bible School
7 P.M.—Evening Service
DR. S. J. GRAHAM, Director of the Musical Department

George Street. — Rev. R. Keith Mills, Pastor.
Bethany Tabernacle
Morning Service at 11:00 A.M.—
Subject: "BAPTISM"
Evangelistic Service at 7:00 P.M.—
Subject: "A GREAT SALVATION"
Note—Dedication of Children following morning message.
Baptismal service following evening service.
A Welcome Awaits You

The Examiner

PHONES—Editorial 1601, Business Office, 1600. Private Branch Exchange to all Departments.

The Examiner is a member of the Audit Bureau of Circulation.

The Daily Examiner, published every lawful evening, by The Peterborough Examiner, Limited. Office, 419 George street. $6.00 per year, delivered in city; out-of-town subscribers, by mail, $4.0o a year.

The Weekly Examiner published every Thursday. Subscription price $1.50 a year.

U. S. REPRESENTATIVES

Special U. S. Representatives—W. H. Stockwell, 629 People's Gas Building, Chicago, Ill.

New York—Chas. F. Miller, 225 Fifth Avenue.

Advertising Rates on application.

E. M. GLOVER, Managing Director.

SATURDAY, MAY 28, 1927.

SIR JOHN WILLISON.

The death of Sir John Willison brings to an end a career crowded with useful activities and studded with triumphs.

Sir John Willison was one of Canada's most distinguished journalists, a virile forcible writer whose opinions were generally respected and whose pen was always used on behalf of a better and more prosperous Canada.

First editor of The Toronto Globe, then for fifteen years editor of The Toronto News, promoter of the Canadian Press Association, Canadian correspondent of The London Times, Chairman of the Ontario Commission on Unemployment (1914-16), Chairman of the Ontario Housing Commission (1918-19), President of the Canadian Reconstruction Association—these were some of the important positions in which he contributed great service to his fellow-citizens.

His knighthood in 1913 by His Majesty King George was an honour richly earned by Sir John's outstanding record as an editor and journalist.

Among the most important of his books is, "Sir Wilfrid Laurier and the Liberal Party, a Political History."

Sir John's last contribution to Canadian literature was the founding of the monthly which bears his name.

In his passing this country has lost a great journalist and a great citizen.

JOE PARROTT PASSES.

Joe Parrott has passed on, and with his going a well-known figure in Peterborough's down-town life has disappeared forever.

Nearly everybody knew Joe and his unique place of business in a Hunter street alley-way, where in all kinds of weather he sold chocolate bars and cigarettes, shoe laces and other small wares.

He was a daily topic for the down-hearted and the pessimistic.

Crippled so badly that he got about by means of a wheeled chair, Joe Parrott might have been pardoned if he had given up the fight to earn his own living or if his outlook on life had grown sour.

But he was not built that way.

His little outdoor store enabled him to support himself, and he had an inexhaustible reserve of cheerful optimism that kept him ever bright no matter how gloomy the weather.

No customer ever heard him complain; he had a cheery word and a smile for all who passed his way and that Hunter street alley-way will lack something henceforth.

The brightness that radiated from a personality big enough to triumph over the bludgeoning of fate is gone.

But the memory of Joe Parrott's cheerful fight against circumstances will live on to encourage others who may be inclined to feel that life is dealing harshly with them.

NEXT WEEK'S CONVENTION.

Peterborough is to be honoured next week by being given the opportunity to act as host to several hundred delegates to the Ontario Provincial convention of the Canadian Legion, British Empire Service League.

The local committee should have every assistance in entertaining these worth-while visitors.

The merchants particularly, it is hoped, will co-operate not only by arranging to have their flags flying during the three days of the convention but also by seeing to it that their windows are appropriately decorated for the occasion.

The visit of two or three hundred selected representatives of the thousands of Ontario men who fought in the Great War is an event of importance, and nothing that will tend to convince the delegates that Peterborough is genuinely glad to welcome them should be neglected.

Outstanding among those who will attend the convention is General Sir Richard Turner, the well-known Canadian soldier who won the Victoria Cross in the South African war, and who played a prominent part in the Great War.

The Canadian Legion, part of an Empire-wide league of ex-service men, should contribute very useful service to Canada's veterans, and Peterborough should be proud to have the Ontario convention of this important body meet here.

DRIVERS' LICENSES.

Ontario will on July 1st launch a new policy designed to create safer driving conditions.

After that date every motor car driver in the Province will be required to have a license.

Those who have been driving a car for six months and have driven at least 500 miles will be furnished with a license without examination, but new drivers will have to pass a rigid test under the observation of competent examiners before they will be given permission to operate a car in this Province.

The new regulations, it should be understood, do not mean simply a driving license for the car; they make it necessary for every person who intends to drive to pay $1.00 for a license.

Thus if three members of a family are accustomed to drive all three will have to be licensed.

So far as new drivers are concerned, the licensing system should prove of considerable benefit, but it is to be feared that many people now driving cars could not pass an examination if they were to be called upon to do so.

However, the fact that all drivers are under license will give the Provincial authorities better control over motorists, and people who by reckless or careless driving show themselves unfit to operate a car are likely to find the privilege of driving suddenly taken away from them.

Incidentally, the license system will add at least half a million dollars to the Provincial revenue.

Dorothy Dix laments that it is getting harder for single girls to get suitable husbands. Probably because the suitable husbands are being watched too closely.—Chatham News.

CANADIANS ALL.

Members of the Loggia Generale Umberto Nobile of the Ordine Figli d'Italia observed Empire Day and the anniversary of the Italian entrance into the World War with impressive war ceremonies yesterday.

Border Italians paraded to the Cenotaph at Giles boulevard and Ouellette avenue. Flags of Canada and Italy were carried at the fore of the procession. A wreath was deposited on the memorial as a tribute to those who had given their lives in the war. Speeches were made by prominent Italians, Edmond G. Odette, M.P., Mayor Cecil E. Jackson, and members of the Council.

Every speaker, both Italian-born and Canadian-born, stressed the citizenship of true Canadians. The Canadianism of the coming generations was looked upon as the great factor in the building up of Canada, the new country. The old land would never be forgotten. But the new land is the land where a livelihood is gained, and the land to which loyalty and patriotism is due.

The people of Italy have much to bring to Canada. Their country is steeped in historic achievement. The glory of the Caesars. The art of the masters. The home of the opera. The land of authors. The birthplace of philosophers. Italy is indeed a homeland of which any man might be proud. And the Italy of today is rapidly becoming one of the foremost nations in Europe. Italians are forging on to accomplishments that will rival the greatest deeds of their forefathers.

These things the people of Italy bring to us. They will merge these glories into the customs of the new land. They will take on the attributes of Canadians. The Italians will become our own, and we will become theirs. And in the process of assimilation Canadians will gain something from the people of Italy, even as they will gain from us.

The members of Umberto Nobile lodge are to be congratulated. They are striving to raise the ideals of citizenship in Canada. They have the heartfelt good wishes of every true Canadian.—Border Cities Star.

OUR CHINESE BROTHERS.

The world never seems so busy but somebody has time to take up some "cause" or other.

Down Montreal way is an organization calling itself the "Hands Off China Council." The Council issues a "Hands Off China Weekly," but who the members of the Council are does not appear in the four-page sheet which has come into this office.

However, we note that the Council has a double-barreled slogan: "China for the Chinese," and "Refuse to Fight Your Chinese Brothers."

We have never heard of any Britishers who want to fight their Chinese "brothers." Nor have we noted much of "brotherly" feeling on the part of Chinamen in China—or Chinamen in Canada for that matter—towards British people; not even towards missionaries.

Among other things, the Council demands: Full diplomatic recognition of the Nationalist Government in China; non-participation by Canada in preparations for war.

Perhaps the other nations will give full diplomatic recognition to the Nationalist Government in China when the Chinese people themselves recognize it. Meantime, can anybody tell where or what is the Nationalist Government in China?

Nor does there seem to have been any war-like preparations in Canada.

Throughout the Weekly there are phrases such as "the brutal gunboat diplomacy of Great Britain," "typical British brutality," and other expressions detrimental to the humane instincts of the British or almost any other civilized nation.

Of course, the Weekly omits to mention such trifling incidents as the murder of peaceful Canadian missionaries, men and women, or the ill-treatment of them. There appears to be no such thing as "typical Chinese brutality."

And yet, but for the presence of the soldiers of "the imperialistic powers," as the Weekly calls them, there would have been a wholesale slaughter of Canadian, British, American and other citizens. Not a single soldier was sent to China for the purpose of shooting anybody. Their sole function was, and is, to protect the lives of our own people. Even under deliberate provocation the troops did not fire a shot; they simply jabbed the front ranks of the mobs with the butt ends of their rifles, or, as "Big Bill" Thompson might put it, they used their fists and "busted a few Chinamen on the snoot."

The Weekly has much to say about the "capitalistic exploitation" of China. But it forgets that but for the foreign capital which gave China railways, electric street cars, electric light, water supplies, and a host of other public services, China would still be as much in the dark as she was a thousand years ago.

All the economic and social progress that China enjoys she owes to the "foreign devils" who risked their capital in China and were given certain rights so as to ensure the repayment of the money. These powers are quite agreed that some of those concessions should now be revised.

The Weekly speaks of the time "when the inevitable declaration of war takes place." Well, war certainly does not seem inevitable. If ever any fighting has to be done, it will be because the Chinaman starts to slaughter innocent citizens on a general scale.

However, affairs in China seem to be petering out, and when it does, the "Hands Off China Council" and its Weekly will peter out too.—St. Thomas Times-Journal.

EDITORIAL NOTES AND COMMENT.

Ontario people will be able to purchase two dozen bottles of liquor at one time. Still that ought to do until they can get in a supply.

It looks as if the thirsty will have to keep over a hair of the dog that bit them until next morning. The Government stores are not to open until 10 a.m.

Twenty-seven thousand columns of newspaper stories have already been written about Capt. Lindbergh. "Peaches" Browning's record is nowhere.

Canadian Communists are mentioned in the revelations made by Premier Baldwin. The Toronto Reds will appreciate the publicity.

Cleveland paper says it will be possible to get whisky in Ontario as easily as a library card. And now watch for Ohio license numbers.

Entries for the Canadian National Exhibition swimming marathon are so numerous that it looks as if swimming 21 miles in cold water was a simple matter. But count the number that finish.

Permits will be issued this week, but this announcement isn't much. You can't satisfy a thirst with a permit.—St. Catharines Standard.

The police chiefs of the district held a banquet in the New Hotel Garner. It is unnecessary to add that it was a dry banquet.—Chatham News.

DR FRANK CRANE'S DAILY EDITORIAL

MUSIC BY THE LIGHT SOCKET

By Dr. Frank Crane.

It is now announced by the press that the electric light socket will become a thrust for the radio.

All you will have to do will be to plug in on an ordinary light socket and you can hear music furnished by the special program people and thus your electrical equipment will furnish you light and sound at will.

The messages will not come through the air, but along the electric wire, and will be delivered to the electric cables through microphones by a special process at certain central offices.

It is proposed to pay for the expense of this by charging the user of the device a small rental.

This intrigues the imagination. The radio itself was a wonderful thing and how any one could bring a little box into his room anywhere or carry it in his automobile and have it catch the whispered messages of the air for him is something still to marvel at.

There seems to be no limit to the uses to which electricity may be put. Some people say that life itself is but a form of electric energy. Certain it is that the whole universe is filled with this strange power we call electricity.

No man knows what it is. He can only tell how it acts. It is like the wind, "Thou knowest not where it cometh nor where it goeth, but only hearest the sound thereof."

Electricity is more and more entering into the field of transportation. Automobiles are thick throughout the country and electric trains in some sections carry passengers.

More marvelous than this, however, is to see a huge load of sand or brick whisked along the highway by electric power.

There seems to be no limit to the capabilities of this strong giant. Since the days when Franklin drew the electric fluid from the clouds by a kite and a silken string down to the present time, electricity has amazed mankind by its development.

The transportation of power through the air without wires is not a remote possibility.

The coming age may well be called an electric age just as the past was the age of steam and coal.

The electric battery, storage battery, for moving automobiles and tram cars has not been perfected so as to become universally practicable, but the end is in sight and some of the most ingenious minds of the race are engaged in the problem

(Copyright, 1927, by The McClure Newspaper Syndicate.)

CATTLE, GRAIN AND PRODUCE

TORONTO, May 28.—The holiday on Tuesday of this week probably reduced the total receipts enough at all events to account for the slightly higher prices paid for the choices butcher cattle offering in Monday's market. The advance was fully maintained in subsequent markets. Fancy loads sold late in the week up to $9.75.

Choice butchers' heifers, $8.75 to $9 Good killing cattle, $8.50 to $8.75. Fat cows were in good demand, choice selling at $7 to $7.50, with the odd cow higher. Good sows, $6.50 to $6.75; medium, $5.75 to $6; canners and cutters met with good trading at steady prices. Baby beeves were numerous and quality very good, tops selling at 11 to 11½c; 10 to 10½c; medium kinds, 8 to 9c; choice butchers' bulls of the lightweight type sold readily at 6½ to 7c; good heavy butchers' bulls, including export type, $5.75 to $6.25.

Heavy coarse types of cattle are less in demand than the lighter well finished types.

Springers and milkers—There is a good demand for choice springers at from $90 to $115, with a few fancy at $120 to $125; good springers, $70 to $85; choice milkers, $75 to $90; good, $60 to $70; common milkers hard to dispose of.

Stockers and feeders—One load of western steers sold at $7.40, fairly breedy, but quite thin. Stockers and feeders are becoming scarcer.

Calves—Market fairly active, prices steady at 11 to 11½c for choice, with the odd fancy sold to local butchers at 12c; good, 9 to 10 cents; medium to common, 6 to 8½c.

Sheep and lambs—Choice spring lambs sold readily, if fat, and over 60 lbs., at $12 to $14; good, 9 to $10; common not wanted at any price. Choice yearling lambs, wool on, at 14 to 14½ cents; clipped, 11 to 12 cents; balance sold as yearlings, 8 to 9 cents, choice butchers' sheep, 6 to 7 cents; good, 5½ to 6 cents; heavy sheep and bucks, 4 to 5 cents; cull sheep, 2½ to 3 cents.

Receipts

Union Stock Yards—Receipts, 3,904 cattle, 2,098 calves, 2,650 hogs, 496 sheep and lambs.

Export steers, choice	$ 8.25 to	$8.25
Export heifers	7.50	8.50
Butchers, choice	8.25	9.25
do. heifers	8.00	9.25
do. medium	7.50	8.50
do. common	7.00	7.50
Baby beeves	11.00	11.50
Cows, fat, choice	6.50	7.25
do. medium	5.50	6.00
do. canners, cutters	2.00	5.00
Bulls butcher, choice	6.50	7.25
do. medium	4.00	4.20
Bolognas	4.75	5.25
Feeders and shortkeep.	7.50	7.75
Stockers, good	7.00	7.40
Calves, choice	10.00	11.50
Springers, choice	75.00	100.00
Milkers, choice	75.00	90.00
Choice lambs	13.50	14.50
Buck lambs	10.00	11.00
Spring lambs, per head	14.00	14.50
Yearlings	9.00	10.00
Buck sheep	5.00	6.00
Hogs, f.o.b. thick smooth	9.10	...
Hogs, off cars, selects	10.50	...
Hogs, selects, f.o.b.	9.60	....

MONTREAL GRAIN AND PRODUCE

MONTREAL, May 28 (Canadian Press).—The export trade in grain on the Montreal market yesterday continued dull, and the only sales of importance in the domestic market were a few loads of Tough No. 3 Canadian Western oats at 4¼c per bushel over the Winnipeg July option, c.i.f. Montreal.

Owing to the further advance in corn futures at Chicago, spot prices here for the cash article were marked up 2 to 5 cents per bushel with car lots of Argentine corn quoted at $1.04, and American sample corn at $1.05 per bushel, ex-store. The market for oats was also strong in sympathy with the sharp rise in values at Winnipeg and they were advanced here 2 cents per bushel.

On account of the pronounced strength that developed in the cash wheat situation at Winnipeg yesterday, a decidedly strong feeling featured the local Spring wheat flour market, and prices were marked up another 30 cents per barrel.

In sympathy with the above the market for Winter wheat flour also displayed considerable strength and prices were advanced 20 cents per barrel.

The trade in millfeed was quiet but the undertone was firm. The demand for standard grades of rolled oats was inactive, but values were firm.

Prices for all grades of potatoes were firmly maintained under a quiet inquiry. Car lots of Quebec White B grade were offered at $2.50 to $2.60 per bag, and Reds at $2.10 to 2.30 per bag of 90 pounds, in bulk, ex-track.

The egg trade was quiet and the undertone continued easy, but there was no change in prices. The receipts were 1,763 cases.

The butter trade continued quiet but prices were steady. The receipts were 5,130 packages.

A firmer feeling prevailed in the cheese market, which was attributed

(Turn to Page 8, Please)

A Thought For To-day

Very pleasant has thou been unto me; thy love to me was wonderful, passing the love of women.—II Samuel 1:26.

The greatest medicine is a true friend.—Sir W. Temple.

A thought was MT

WISE AND OTHERWISE.

WILBER YOUR WIG

The beauty culture clan has decided that Americans should wear wigs. A great help for the eyes of the chorus folk who nightly brave the glare off Row A . . . Wigs will be in colors according to moods. Thus at breakfast blue; on the golf course red—but what color is a man supposed to wear when paying the income tax? . . . Many a well-meaning burgomaster in a lapis lazuli toupee shall find himself ostracized because he should wear purple to match the lines in his nose. . . . This wig movement is probably a part of the propaganda to make Nick Longworth president of the United States.

* * *

Not every bad lie happens on the links.

* * *

The army is to have a new cook book. You can lead an army cook to a cook book but you can't make him change his stew.

* * *

It would seem honesty is the best fallacy these days.

(Copyright 1927 NEA Service Inc.)

HERE'S TO YOUR HEALTH

BY DR. FRANK McCOY

'The Fast Way to Health'

© 1926 McCOY HEALTH SERVICE - LOS ANGELES - CAL.

EXERCISING THE EYES

The eyes are constantly used every moment of our waking hours, but, like the rest of the body, the eye muscles are seldom exercised systematically. One who wishes to have strong eyes should know that they can be exercised just the same as an athlete exercises to develop the strength and endurance of any particular set of muscles.

It is a wise thing for everyone to study and practice physical culture movements and exercises for every part of the body. If all the body is developed symmetrically, one is then able to stand any sudden shock or injury and be at all times ready for an emergency.

If the eyes are only required to do the work of reading and making irregular adjustments of seeing objects at different distances, they will not develop their highest degree of strength. The eyesight may be increased and maintained by graduated exercises, if a few minutes' time is taken each day.

Those who do not think that they have any defective vision will, perhaps, not be interested in this article, but should be—if they wish to avoid future trouble. You who are wearing glasses should be interested enough to take them off five minutes during the day and take the following exercises:

Place a checker-board in front of you on the table—about three feet from the eyes. The middle of the board should be about level with the eyes. At the start of this exercising look at the upper left-hand corner—without moving your head, suddenly concentrate your gaze upon the right-hand corner. After two or three seconds, suddenly look directly at the lower right-hand corner—then across to the left hand corner and up again from where you started.

After making a round-trip several times, to these four corners, try jumping the vision diagonally across the board. For instance: Look steadily at the upper left-hand square for two minutes—then suddenly look to the lower right-hand corner. Practice different exercises of a similar kind, looking from one square on the board to another and back, and for several times—each time holding the vision on one particular spot for two or three seconds, during which time the eye muscles will have a chance to adjust themselves.

Next, sit in a fairly large room and practice looking from one object to another; always holding the gaze long enough as I have already instructed.

The next exercises are really not exercises in vision, but will help the circulation through the eyes. With the eyes open, roll them around—looking as far as possible in every direction. Next, look up as high as possible and down as low as possible, shifting the gaze backward and forward rapidly. These movements should be continued for only about 30 seconds and the eyes gently massaged afterwards. A good after-treatment is to apply real cold water to the eyes. This will further stimulate the circulation.

After taking these exercises for about a month, make another call on your optometrist and you will be surprised to find he will tell you your vision is improving. You may then be able to change to weaker glasses or be able to discard them entirely.

Celebrate July 1 in Peterboro'

Facility to see and know Ontario better

This intangible contribution is the greatest the highways have made

The greatest contribution the good roads have made to Ontario is the facility they provide the people to see and know their own Province better.

Even more valuable than the easier and more convenient transportation they have afforded for merchandise and farm produce is the intangible benefit thus conferred.

Without the highways, the radius of the automobile would scarcely be greater than that of the horse and buggy. We would still be living in a 25 mile circle, except for our trips by train.

But motoring is a more intimate way of travel than by railway train. The motorist comes into closer contact with the country through which he passes, and the people who live there.

Good roads, with motor cars to run on them, make it possible for the people living in one part of this great Province to know the people in other parts. Thus they bring together all sections of the Province and create a better understanding among the people. They enable country dwellers to know the town and they open up to the people of the towns the beauties and pleasures of the country.

Higher Speed Limit means more Caution

The faster moving traffic under the new speed limit thrusts a greater responsibility for caution on automobile drivers.

Recklessness or carelessness in driving, now deserve and will receive more stringent punishment.

Care must continue to be exercised in going through villages, past pedestrians, and at cross roads, railroads, curves and bridges.

Courtesy in traffic is expected.

Ontario Highways have been built safe. The Department relies on motorists to keep them safe. Those who offend the law may expect to be treated as law breakers, even to the extent of imprisonment and loss of license.

Rich Returns in Healthful Pleasure

Every hill opens a panorama of well-tilled farms, industrial towns, market villages, or natural beauty unadorned.

Every valley brings you intimately into touch with colorful nature or the interesting works of man.

Along the highways of your own Province there is scenery which has no parallel. Plan to see Ontario from your car this year.

The highways will bring to your family rich returns in healthful pleasure.

Ontario Department of Highways

The HON. GEO. S. HENRY, Minister

CAPITOL

TONIGHT—7 and 9

MILTON SILLS in "THE SILENT LOVER"

MON. - TUES. - WED.

ROD LA ROCQUE in RESURRECTION with DOLORES DEL RIO

by COUNT LEO TOLSTOY

Again They Meet, Now in a Courtroom!

Would he betray her again?—The question burned in her as it will in you.

See the amazing climax to this most amazing of all romances.

Tolstoy's famous classic revealed in flesh and blood drama of all time.

An Edwin Carewe Production

United Artists Pictures

BETHANY PERSONALS

BETHANY, May 28.—Mr. and Mrs. Byers and Mr. Robert Dewell of Oshawa were guests of the McMullen family on Sunday.

Mr. and Mrs. W. L. Rowan spent Sunday with Peterborough friends.

Mr. W. A. Brown spent Sunday with Millbrook friends.

Mrs. R. Howden and Miss Lillian Stoneham of Peterborough spent the holiday with Mr. and Mrs. William Lee.

Mr. and Mrs. P. C. Brown of Grafton spent the 24th in the village and attended the annual field day and concert.

Mrs. Lamb has returned to her home in London, Ont. after spending several months in the village. She was accompanied to her home by her mother, Mrs. William Mulligan who expects to remain for some time.

THEY GET THEIR PERMITS

Although liquor was not available at once, there was a rush at some points for liquor permits under Ontario's new law. Above are shown Mrs. J. Clark and children of Windsor, first woman to receive a permit, an officer inspecting her permit. Below is O. K. Davis, head of the Ontario Moderation League, who was the first to receive a permit. A million permits have been prepared for the first year, the slips being available to tourists also for a $2 fee.

JAPAN MOVING FORCE IN CHINA

Two Thousand Soldiers To Be Transferred From Manchuria To Shantung.

FOR PROTECTION.

TOKIO, Japan, May 28 (Canadian Press).—Orders were issued to-day for 2,000 Japanese troops to proceed from Manchuria to Tsingtao, China, for the purpose of protecting Japanese lives and property in the Shantung railway zone. The troops for the most part will be concentrated at Tsinanfu, capital of Shantung Province.

For Protection Only.

LONDON, May 28 (Canadian Press).—Despatches from Tokio today emphasized that the Government was sending the troops to China merely for protective purposes in the event of emergencies.

The Government is said to be prepared to send a naval force to Tsingtao in Shantung, but warships will not be despatched unless there is need, the Government being determined to adhere to its policy of non-intervention.

AN EASTERN HOLIDAY IN A PLEASANT PLACE.

Pictou Lodge, Pictou, N.S.

Pictou Lodge, near Pictou, Nova Scotia, will solve the problem of your eastern holiday this year. Imagine spending a few weeks by the ocean with a log bungalow colony as a home.

This delightful Lodge caters to those who wish a really different vacation setting. It nestles amongst the pines, and round about are smooth courts for tennis, broad driveways for motoring, swift streams for fishing and a tricky course for worth-while golf.

Full information about this "different" summer resort will be gladly supplied you by any Agent of Canadian National Railways.

Canadian Pacific

SAILINGS

FROM MONTREAL

To Liverpool

June 3 July 1 .....Montcalm
June 10 July 8 .....Minnedosa
June 17 July 15 .....Montclare
June 24 July 22 .....Montrose

To Belfast-Glasgow

June 9 July 7 .....Metagama
June 23 July 21 .....Melita

FROM QUEBEC

To Cherbourg-Southampton-Antwerp

June 1 June 28 .....Montroyal
June 15 July 13 .....Montnairn

To Cherbourg-Southampton Hamburg.

June 8 June 29 Empress of France
June 22 July 20 Empress of Scotland

* To Cherbourg-Southampton only.

ASK ABOUT OUR TOURIST THIRD-CABIN AND EUROPEAN TOURS

Apply to Local Agents.
J. E. PARKER,
Gen. Agent, Ocean Traffic
C.P.R. Bldg., Toronto.
Adelaide 2105

SPARKS CIRCUS IS HERE JUNE 11

Advance Car Arrived in Peterborough To-day With Billposters.

MANY SPLENDID ACTS.

The Sparks Circus advance car No. 1 arrived in the city today, and the gaily-colored posters announce the coming of this world famous show for afternoon and night performances in Peterborough on Saturday, June 11.

J. M. Randolph is manager of this advertising car and he has with him twenty-five billposters, lithographers, and members of every department of the advance. The car itself is one of the most modern used for this purpose, being seventy feet long and all-steel in construction. Its equipment even includes a motor truck, on which the men make the country routes. Within twenty-four hours there will not be a cross-road within seventy-five miles at which the coming of Sparks' Circus will not be heralded.

Sparks Circus now ranks as the largest tended organization in America, giving a free street parade at 11 a.m., and in equipment and the high merit of its performance it is second to none. Eight hundred people and five hundred horses are carried with the show this season,and it has the largest collection of wild animals now on exhibition.

Among the feature displays are the greatest troupe of educated and high school horses the world has ever known; John Guilfoyle's fighting lions; a group of Polar bears working in the same arena with Great Dane dogs; Frans Woska's twelve tiger act; LaVerne Smith and her group of seven leopards; Sparks' Alaskan seals; the Bibb county pigs; and a notable array of the greatest performers in the circus world, including the famous Riding Guices; the Aerial Walters; Naida Miller, wire artiste; the Alexander Troupe and the Sells Trio-Comedy acrobatic act, and three score famous clowns, headed by Paul Wentzel.

Seats can be secured Circus Day at Bond's Drug Store, at the same price as at the ticket wagons on the show grounds.

TRENT RIVER NEWS.

TRENT RIVER, May 28.—Mr. Harry Seaborne is the newly appointed policeman, appearing in uniform while on duty for the first time on the night of May 24th.

Mrs. Frank Curtis' condition is improving and hopes are entertained for her recovery.

Mr. and Mrs. Edward Howse, Toronto, spent Victoria Day at the parental home.

Mr. E. H. Fairbrother, Mr. and Mrs. Spence and Miss Margaret have returned to Toronto after spending a few days with Mr. and Mrs. Fairbrother at their cottage.

Theatres

AT THE CAPITOL.

TOLSTOY'S 'RESURRECTION' HAS ROD LA ROCQUE AND DOLORES DEL RIO IN CHIEF ROLES.

Tolstoy's "Resurrection," the flesh-and-blood drama of Prince and peasant, love sacred and profane, brings Rod La Rocque and Dolores del Rio to the screen of the Capitol Theatre Monday in the Inspiration-Edwin Carewe film version offered by United Artists.

The most widely read classic of modern times, enjoyed wherever people read books, translated from the Russian of Leo Tolstoy into eleven languages in the past thirty years, "Resurrection" is of unusual interest to film-goers because it is a drama strong and absorbing enough to have made Tolstoy beloved by the masses of the world. Edwin Carewe satisfies a seventeen-year-old ambition at last in bringing to the screen this story, which has fascinated him since he played Prince Dmitri himself in a stock company in Kansas.

Rod La Rocque is the star of "Resurrection," playing the role of the Prince who sinned and sorrowed. Dolores del Rio is Katusha Maslova, the peasant ward of his two maiden aunts, the girl whose love is defiled and sullied, only to be won again through the remorse of the Prince. Miss del Rio is afforded her greatest screen opportunity to date and her work is done under the direction of the same Edwin Carewe who discovered her in Mexico City in 1925.

The very human story of "Resurrection," the film, is identical with that of the novel, no major liberties having been taken, even with the logical ending. There is the despoilation of the Prince's pure love for the peasant maid, the evil companionship and the mad carousing of the Prince at St. Petersburg, and the Prince on the jury that tries Katusha Maslova, the girl he himself has betrayed. Finally, there is that grand march to Siberia, Prince and peasant alike laboring over the steppes as the chains of exiles clank and hoofs thud on the hard-baked roads. The final scenes are exact renditions of those in Tolstoy's novel. Edwin Carewe had in Hollywood the invaluable assistance of Count Ilya Tolstoy, son of the author of "Resurrection," while making the film. As a matter of fact, the Count portrays his father in a prologue to the film proper.

The cast includes, aside from Rod La Rocque and Dolores del Rio, Marc McDermott, Clarissa Selwynne, Vera Lewis, Eve Southern and Count Ilya Tolstoy. Rita Carewe, daughter of the director, plays a part. The adaptation was written by Mr. Carewe and Count Tolstoy, the scenario by Finis Fox, and the titles by Tom Miranda. Inspiration Pictures, Inc., and Edwin Carewe jointly present the film through United Artists.

A Bad Case of Eczema

Are you reading the weekly Canadian letters, telling stories of suffering from skin diseases and how relief was effected?

Here is part of a letter from Mrs. E. Gibson, Box 1124, Midland, Ont. Write her if you desire. "I had a very bad case of eczema on my face and neck, also scalp. Could not find anything to give me relief. One small bottle of D. D. D. gave me great relief, so then I secured a large bottle, and I am now without a blemish."

The proof of the pudding is in the eating. When a prescription for skin disease has letters of endorsement from nearly every city and town in the Dominion, surely it is enough to convince the most skeptical.

Relief from itching torment is immediate. Try one $1.00 bottle of D. D. D. today on the positive guarantee. And D. D. D. Soap, too.

P.D.D. Lotion for Skin Disease

McDermid & Jury, druggists; McDermid Drug Co. Ltd.; J. P. Bond, druggist; A. G. Harris, Lynch's Drug Store.

MOVING WEST

M. Rawlinson, Limited, established over forty years, frequently ship consolidate household furniture cars to Winnipeg and west to the Coast, and to California. Write 616 Yonge St., Toronto, for reduced rates. 8-tf.

AT THE REGENT.

"KID BOOTS" HAS CANTOR, GRAY, CLARA BOW IN CAST

For years Broadway claimed Eddie Cantor as its own. A million and a quarter people saw the musical comedy star in "Kid Boots" during its three year New York run.

Now, Paramount, through the medium of a superb motion picture version of Florence Ziegfeld's "Kid Boots," has brought the much lauded show and its star to the screen. "Kid Boots" opens at the Regent Theatre Monday.

Cantor himself is authority for the statement that the screen offers far greater comedy possibilities than the stage. The critical public has acclaimed "Kid Boots" enthusiastically wherever it has been shown, lauding the film as the year's most convincing laugh compeller.

Clean, free-moving comedy, effervescing with funny situations, which clip merrily through a story rent with heart throbs, blend into the picture.

Inimitable Eddie Cantor as the "come-on" of a second-hand store, competing for trade against two burly neighbors, lends ample latitude for the introduction of ingenious comedy. With the entrance of entrancing Clara Bow and her husky would-be lover, Malcolm Waite, Eddie finds himself fairly wallowing in trouble.

The rapid transition of the advancing story to a luxurious apartment, then an exclusive golf club and finally to the court house in a round-about route which winds through city traffic and over mountain trails and cliffs, causes the laughs to build up in elaborate fashion.

Clara Bow is as subtly impertinent and refreshing as ever as the swimming instructress, and "Kid Boots" introduces the heroine of "Mantrap" in a new surprise to her fans — a bathing suit. Other featured players include lovely Billie Dove, and handsome Lawrence Gray. Frank Tuttle directed from Tom Gibson's screen play.

REGENT

2 — Shows To-night — 2 at 7 and 9 p.m.

TO-NIGHT — LAST CHANCE TO SEE PRIVATE IZZY MURPHY

MONDAY NIGHT WILL BE JAZZ NIGHT AT THE REGENT

Starring Stuart Widdess and his six-piece Silver Slipper Orchestra.

Feature picture will be the Famous Comedy Special

Safe Speedy Relief From Headache Neuralgia PAIN

Stop Your Rheumatism

Send 10c for generous trial to Templeton, Toronto. 50c and $1 boxes at your druggist's.

T-R-C's

SAFEGUARDING MILK BY PASTEURIZATION

(Report of M.H.O., Toronto, Continued from Thursday

Objections to Pasteurization

(1) It has been claimed that, all the lactic acid bacilli having been destroyed by pasteurization, the milk will not sour but rots. This is incorrect, as has been repeatedly demonstrated by bacteriological tests. Pasteurized milk will keep longer than unpasteurized milk, but when decomposition starts it sours the same as unpasteurized milk—all the lactic acid bacilli not having been destroyed.

It is interesting to note what the British Minister of Health has to say in his report, which in substance, is as follows:

"In properly pasteurized milk the lactic acid bacilli which survive, ensure that the milk on being kept will go sour like ordinary milk before pasteurization occurs."

(2) Some have expressed the fear that pasteurizing will have a tendency to influence people to relax in their efforts to secure an absolutely clean milk. This is another fallacy. No municipality should countenance the pasteurizing of milk of an unknown source or quality. Milk must be up to a certain standard and free from barnyard contamination, as determined by the dirt test, before being accepted as fit for pasteurization. This is the method used in the Department of Public Health in Toronto. In fact, I can say, without fear of contradiction, that no city on this continent approaching the size of Toronto has a better organization for safe-guarding its milk supply.

(3) Then we occasionally hear the objection to the taste of pasteurized milk, but we hear this proportionately as frequently about certified milk. The complaint usually is, that none of the milk tastes the same as it used to. This complaint is for the most part well founded, but the change in taste is due to the absence of dissolved cow manure, which for generations—until recent years—has been an almost constant ingredient of market milk.

(More of this Report follows Tuesday.

This Space Authorized by

PETERBOROUGH MILK PRODUCTS, LTD.

PHONE 1900 PETERBOROUGH, ONT.

THOUSANDS HAVE LEARNED

that of all the lighter lower-priced sixes only Chrysler "60" combines these advantages

COACH $1685 Delivered

Chrysler "60" prices—Touring Car, $1,526; Roadster, $1620; Coach, $1685; Coupe (with rumble seat), $1820; Sedan, $1820.

Prices for delivery in Peterborough, all taxes fully paid, and include bumpers front and rear, spare tire, tire cover and tank full of gasoline.

All Chrysler cars have the additional protection against theft of the Fedco system of numbering. *Chrysler dealers are in position to extend the convenience of time payments. Ask about Chrysler's attractive plan.*

60 miles plus—with exceptional ease 5 to 25 miles in 7¾ seconds 26 miles per gallon 7-bearing crankshaft.

To literally scores of thousands, Chrysler "60" is proving that its public preference is based upon the soundest of buying reasons—unmistakable money-value. There's more than a thrill in the "60's" pick-up and in its speed ability of sixty miles and more an hour with exceptional ease. There's speed without the least effort, combined with most unusual riding comfort and handling facility. Mechanically, the "60" has many of the very same features to be found in the Chrysler "70" or Imperial "80": Seven-bearing crankshaft, invar-strut pistons, impulse neutralizer, manifold heat control, air cleaner, oil filter, full pressure lubrication, hydraulic four-wheel brakes and shock absorbers. Come, see the Chrysler "60"—and note the essential fineness of its Standardized Quality manufacture. You'll recognize, especially after driving it, there isn't another six of its price that even begins to compare with it in quality and value.

CHRYSLER "60"

GILLESPIE GARAGE

'PHONE 950. 378 AYLMER ST., PETERBORO

DEALERS—W. E. Ball, Millbrook. W. S. Wiggins, Campbellford. Nelson Wellman, Norwood.

THE CANADIAN-BUILT CHRYSLER FOR CANADIANS

Low tourist fares

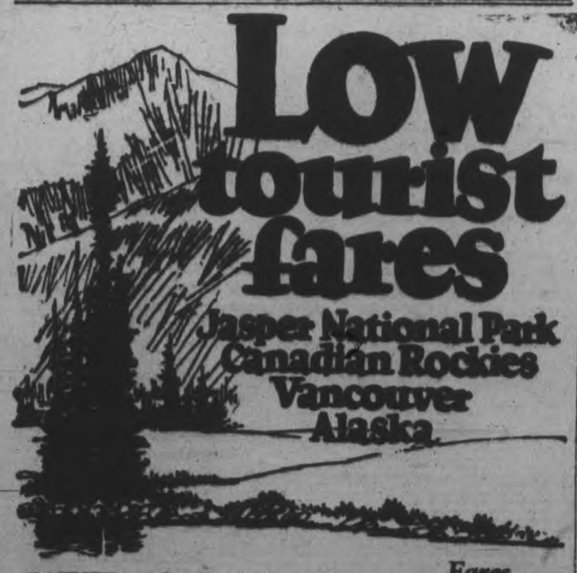

SATISFY your longing for the scenic wonders of Canada's Rocky Mountains and Pacific Coast. Visit Jasper National Park and enjoy the hospitality of Jasper Park Lodge (rates $7.50 a day up, American plan, accommodation for 425 guests).

Here you can ride, hike, climb, motor or golf. Take the Triangle Tour down the mystic Skeena River to Prince Rupert thence by boat through sheltered scenic seas to Vancouver and back through the canyons of the Thompson; or, sail northward through the mountain-guarded passages to mysterious totem-poled Alaska.

Fares from Peterboro and Return *Effective May 15th* Vancouver, Victoria, Seattle, Tacoma, Portland $114.85

Jasper National Park $93.10

City Ticket Office
J. B. DORAN
324 George St. - Phone 289

Travel CANADIAN NATIONAL

Use Canadian National Express for your next shipment, and for money orders, Foreign Cheques, etc.

OUTLINE OF SCIENCE — CXCII—Weather Follies. — by MAX HAHN

Jungle Breath

COPYRIGHT 1927 by NEA SERVICE

ILLUSTRATED by Paul Kroesen

by Ben Lucien Burman

She was a very beautiful person. Her hair was black; her skin tinged with olive; her eyes possessed that soft luster peculiar to women of the tropics. She saw the old man, to his surprise turned and blew him a kiss, then rode on down the highway.

THE man who said romance was dead must have died without leaving the bed in which he was born. The events which are described here happened to take place in South America; with a few variations allowing for locality they might have occurred in Africa, the interior of Australia, Mongolia or any one of those numerous regions where civilization suddenly stops short and the primitive as suddenly begins. Where a half-clad native comes to a rattle-trap moving-picture show, see American pictures not more than a year old, listens to jazz made on a squeaky American phonograph, then goes off to his home in the jungle which marks the end of the main street and has to be very careful that a tiger does not spring upon him from the bushes or a dark shadow looking like a tree branch suddenly come to life as a huge anaconda searching for a pleasant supper.

I got my first hint of this tragic but fascinating case from a very casual conversation with the conductor of a train of the Brazil Central Railroad when I was going up to Manaos to get some background for a rubber story. It struck me as so vivid and so extraordinary that as soon as I had the opportunity I went to considerable trouble to get as many of the details as possible from anyone left in Porto Verde—or anywhere else for that matter—who could tell me anything.

As a one-time newspaper reporter and editor, specializing in the criminological, I have written or read probably more detective cases than falls to the lot of the average newspaper man; and I have come upon some which could properly be called bizarre. But I did not dream how bizarre and mysterious a case could be until I encountered this. I claim no credit for the narrative. I have merely visualized and tried to put down in as dramatic a fashion as possible what I saw and what I heard from the lips of persons whose authority was unquestioned.

Some few persons who read Spanish or Portuguese may hve seen some mention of the case in South American newspapers; other will not have done so for nations naturally try to suppress news of the calamitous or horrible, just as the official communiques during the war suppressed the news of defeats. In fact, the correspondent of one of the New York newspapers at Rio de Janeiro told me afterwards that he tried to get some word of it through and was gently informed that even though some of the persons concerned were Americans, it would be infinitely more tactful not to send any report.

The curious may find details which I may have passed over in the "Jornal do Commercio," published at Rio de Janeiro or the "La Razon," at Pernambuco. For obvious reasons the names of the Americans involved have been changed. Those of the Brazilians have not. But I am wasting time talking about the story and not telling it.

The case began in Porto Verde, a small town in the more mountainous section of West Central Brazil on one of the lesser tributaries of the Amazon. Despite its smallness, it is really a New York in its cosmopolitanism. Its native population is Brazilian, of course, ranging in color from coal-black to mild-white—the color not always indicating place in society as there is no color line in Brazil. Besides these, are Italians who have come to work on the coffee plantations nearby. Germans who have come to farm, English to develop the rich industrial resources of the region, a few Americans who have journeyed there to co-operate or compete with their fellow Anglo-Saxons, and a few others, pioneers in spirit, who seek the adventurer's ever-shifting frontier.

Like so many of these tropical cities, the settlement seemed to exhaust its energies on one or two buildings, making these magnificent and letting the rest manage for themselves as best they might. There was a splendid municipal building that would have been a credit to a city ten times its size, built of a sort of red volcanic rock abundant in the region; a very creditable theater which every man, woman and child in town must apparently visit every night to prevent a dreadful deficit; a fair hotel, and beyond that nothing but shacks of every description, shacks of wood, of battered pieces of tin, and even of thatched rushes, in whose every door fat negro women sat grinding corn or shouting affectionately at their naked children playing in the mud.

It was a city of contrasts. Here was a shop where for outrageous prices could be bought American soap, razors, chewing gum or a single second-hand watch; across the street from it was the unescapable American cinema where the latest exploits of the kings of Hollywood waited all who had the necessary number of reis. But between these two buildings walked a huge black savage whose only clothing was a breech-clout and whose ears were pierced and lobes widened, until they could hold heavy steel ornaments as big as saucers.

Around his neck he wore a string of human teeth which probably represented at least four victories over his jungle enemies; if spoken to, he could only answer with a series of grunts. Next door to the shop which displayed the watch was a store where, if one had a little money and knew the proprietor, he could enter a back room and be shown a collection of dried heads. These he could buy if he felt so inclined, though the transaction must be a trifle surreptitious for the traffic is banned by the government in far-off Rio de Janeiro.

If the watcher stood for even an hour before the stately city building, the concrete for whose sidewalk had come from the state of Washington, the likelihood is that he would see at least one cascavel, the beautiful and deadly Brazilian rattlesnake, dash across the road for a frog or chameleon on the other side; if he chanced to be a native, and left a pet goat out in his yard one night, he might wake up in the morning and find nothing but the bloody tracks of a great puma.

The contrast extended to the landscape. Here and there on the low hills surrounding the valley in which lay the town, showed a field plowed with an English plow, fenced with American fence; but everywhere else, behind, in front, in back, beside, wherever man's hand had stopped, was jungle, green, dank, poisonous, a monstrous infinite legged octopus, waiting only till the intruder's vigor had slackened for an instant, when it would dart out its swift green tentacles and claim its own once more.

As convenient a point as any at which tobegin the story is with the arrival of one of the principal actors in the tragedy, not because his arrival in itself is important, but because it happened to coincide with events that began to mark the case's climax.

He was a little man of perhaps 65 or 70, with a sleepy, kindly look in his round brown eyes, one of the few features of his gentle face which could be seen, for the rest was much obscured by heavy nose glasses. The lower part of his head was bordered by a slight fringe of beard, very scanty, but whose well kept appearance showed his pride of ownership. His quick, rather jerky movements, as he got off the steamboat that chugged into Porto Verde, betrayed him at once as a man of nervous temperament, which, together with his appearance, marked him almost certainly as a scholar; a figure a bit unusual in Porto Verde, but quite common in Cambridge or any other university town.

He listened with apprehension to the grumbling of the black, shining Brazilian who took his bag and began dolefully trudging off with it to the hotel. "Don't tell me . . . er . . . any more," he said, after a moment, speaking in jerks much like the movements of his wispy body. "You've told me . . . er . . . quite enough . . . Quite. . . . It's absurd, really . . . absurd. I don't know whether you are trying to frighten me or not. But I certainly do not think you are a wise . . . er . . . choice to receive visitors here. Not wise. If I took all your gloomy . . . er' . . . prophecies seriously, I would take the next steamboat back to . . . er Rio de Janeiro and the next steamboat from there to New York."

He wiped his wrinkled forehead with a tiny immaculate handkerchief. "Don't you . . . er . . . frighten me any more. You save your energies for carrying that . . .er . . . bag of mine. You're letting it drag the ground every other foot. Yes, every other foot."

The Brazilian shrugged his shoulders apathetically. "No fright you," he mumbled thickly. "Why Frascito fright you? Tell truth. Frascito always tell truth. Anybody come here Porto Verde big fool. Bad people here. Murder. Theengs here. Evil theengs. Theengs which kill. One month, one peoples. Two months, two peoples. Three months, three peoples. And how? Knows nobody. Kill more peoples two, you see. Give Frascito tip for tell you this. Huh?"

The newcomer hesitated, put his hand into his pocket and, drawing out a coin, gave it to his gloomy servitor. They reached the hotel from whose brick walls the plaster and paint had begun to fall, and entered. The newcomer wrote in a tiny, very legible hand, "Lincoln Nunnally, Ridgewood, New Jersey, U.S.A."; saw his luggage safely deposited in his room, took out a package of artistically labeled cigarets of a mildness which a teamster would have laughed to scorn, obtained a light after many futile, nervous attempts, then sauntered outside to a blistered balcony where a wooden blind flapped feebly in the hot wind, and looked down upon the narrow, shack-lined street.

He had been watching the motley passersby who made up the town's population for perhaps half an hour, when a young woman drove by in a sort of chaise. Beside her sat a negress holding in her arms a fine-featured, dark-skinned child of perhaps two years, which, judging by the young woman's affectionate glances, might be her son or daughter, though she seemed extremely young to be a mother.

She was a very beautiful person, Nunnally thought, as he watched her graceful movements. Her hair was black and strayed shiningly around her delicate ears; her skin was tinged with olive; her black eyes possessed that soft lustre peculiar to women of the tropics; he might easily have mistaken her for a lovely high caste Brazilian had not her informality of dress and the fact that she herself held the reins of the roan horse and drove in most vigorous fashion instantly betrayed her as American. She saw the old man, to his surprise, turned and blew him a kiss, then rode on down the highway.

Nunnally chuckled amusedly and watched her drive round one of the great royal palm trees which grew everywhere along the road. Then his glance drifted to the window of the house opposite, where a tall individual of a decided Italian cast of countenance with a patch of red-grafted skin on his left cheek and an ugly protruding Adam's apple, stood pointing furtively in the direction of the girl and making some queer signals with his fingers. The old man, who could make nothing of these signs, at first thought they were intended for himself. Not satisfied, he looked about and saw that they were being directed toward an individual in the second story of a shabby dwelling adjoining the hotel. This man, like the other was decidedly Italian, with a ragged stump instead of an arm and a mouth in which four of the upper teeth had been broken off as though he had been struck by a belaying pin or a crowbar. As Nunnally saw the second man, the signaling abruptly ceased. Then the doors of both houses opened quietly, the two men stepped out and, taking opposite sides of the road, began skulking through the brush in the direction of the carriage.

Nunnally's first impulse was to hasten and tell the hotel people of the scene he had just witnessed. Then he realized that he was in a strange country, that he knew nothing whatsoever of the meaning of what he had seen, that he would probably be interfering in some perfectly innocent matter of two of the natives, and that he would undoubtedly make himself ridiculous.

"Everything is . . . er . . . queer down here," he murmured to himself. "Nothing normal since I landed at Rio . . . nothing. Everything seems somehow mad, but they all seem . . . er . . . happy. So I shall not worry about it."

He remained on the balcony a few moments longer, then rubbed his hand inquiringly over his feeble beard, strode downstairs and through a door in a corner of the hotel where a sign in Portuguese proclaimed a barber shop. He nodded to the barber and to the richly dressed Brazilian planter he was shaving, then sat down to await his turn. The face of the barber instantly attracted him, and with nothing else to do but smoke one of his dainty cigarets, he began to study it.

"This city is a gallery of . . . er . . . rogues," he murmured to himself. "I doubt whether I should . . . er . . . entrust myself to that barber. I . . . er . . . doubt it."

It was undoubtedly an odd face, a face such as one sees only in the meeting places of the world where racial mixtures are common. Such a face as might be found in the obscure cafes of New York's Mott Street or Mulberry Bend, or of Paris' Montmartre or La Villette. To exaggerate slightly, for it is sometimes only by exaggeration that an accurate picture can be given, it was such a visage as might have resulted if a sculptor had begun to mold the head of one of the swarthy round-skulled Oriental races, but in the midst of his task had changed his design and completed it with a long, angular head of an Anglo-Saxon.

The hair sweeping down over the high forehead was black, but the bushy eyebrows were in striking contrast blond; a thin fine mouth showed below a long hooked nose and heavy cheekbones; brilliant blue eyes flashed from deep-set sockets. But the line of these eyes was distinctly slanted and Chinese. About this there was no exaggeration, no doubt.

Further bizarreness was added by the left ear, which at the base was sharp and triangular as though the lobe had been smoothly slashed off with a razor. Yet with all its bizarreness, it was not a cruel face, though it gave the old man an uncomfortable feeling that he had seen it before.

At length the planter departed. Nunnally took the vacant chair. He noticed the barber glance singularly at him, but thought nothing of it and stretched out in his chair, closing his eyes as one resigning himself to necessary torture. He felt the other's deft fingers coursing over his cheek and was rapidly sinking into a doze when a few quiet words from the barber caused him to sit up in open-mouthed astonishment.

"What did you . . . er . . . say?" he demanded.

"I said, my dear Nanny, that I was wondering when you would come," the barber repeated in smooth, cultured accents. "And I added that you were always bad at remembering faces. Even such an unusual one as mine. When you've recovered I suggest that we shake hands."

Recognition flashed into Nunnally's wrinkled visage. His thin hands seized the other's wrist. "Vilak!" he exclaimed. " . . . Er . . . Vilak . . . er . . . really. . . ." He jerked out his handkerchief again and wiped the bald top of his head. "You're very . . . er . . . unpleasant. My vocabulary's totally inadequate to . . . er . . . describe you. Do you realize that the shock you gave me will take at least ten years off my already . . . er . . . short life? You have a sense of humor which is . . . er . . . perverted . . . Really, perverted."

"Unfortunately too true. Too true, my dear Nanny," Vilak replied blandly as he flicked the razor against the other's lamentable beard. "But I'm afraid it can't be helped. What do you expect when a wild and strenuous manufacturer goes to the Balkans to sell a lot of steel rails, falls in love with a lovely Balkan princess, supposedly with a streak or Turkish or Chinese blood in her veins—there's more Tartar in the Balkan races than most people realize—sells the rails, marries the princess, and they baptize their only child Vilaka Pennington West? Doesn't that only child—none other than myself—have to develop a sense of humor in order to keep from withering like the leaf?"

The old man shook his head in bewilderment. "I suppose it is you. You are always . . . er . . . where you ought not to be. Though I think I can be excused for not recognizing you after ten years . . . ten years. I had no reason to expect to see anyone I knew here . . . er . . . in this wild place, and a . . . er . . . barber especially. Tell me, why are you . . . er . . . following an occupation so . . . er . . . unusual . . . yes positively . . . unusual? And what are you . . . er . . . doing here in any case? . . . It is a most . . . er . . . astonishing coincidence . . . yes, astonishing."

"It isn't a coincidence," Vilak replied suavely. "Quite the contrary. I sent for you."

CHAPTER II.

A new wave of surprise wrinkled the skin around Nunnally's sleepy, gentle eyes. "You're jesting . . . jesting. . . . I was sent for by the . . . er . . . Porto Verde Development Company. . . . It owns most of the coffee plantations and mineral developments in this section of the country. . . . So I've been told. I've the letter . . . er. . . . in my pocket." He put his hand in his coat.

Vilak checked him. "Don't bother, Nanny. I'm the Porto Verde Company. In this case, anyway." When the other opened his mouth to protest, Vilak daubed his face with lather. "If I could have as effective a way as this to keep everybody from asking too many questions all my life, I'd be happy. You see, my cousin, Elise Marberry—the Hasting-Marberrys if you know your New York social register, which I pray to God you don't—happens to own the Porto Verde Company. And what's my cousin's is mine."

"But that tells me nothing . . . er . . . Vilak . . . nothing. . . . Why—?"

"You talk too much." Vilak swabbed his soapy brush liberally about the other's lips. "Listen, and I'll explain. If anyone ever explains anything. When Elise's father died, he left his property to her and her elder sister. Elise was in college at the time, her sister had just been married. But they were both very energetic young women and decided to come down here and take more or less personal charge of the property, the elder sister bringing her new husband with her.

"It was a terribly foolish thing to do, for the climate here is devilish for certain physiques and within a year and a half, both the husband and wife died, leaving a baby—affectionately called Tinky—and this enormous place for Elise to take care of. She did it extremely well, too. Marvelously well for a youngster, for that's all she is, really—little more than a child. You saw her driving by this afternoon. She wanted to meet you at the boat, but I forbade it. I wanted to meet you first and see if you would remember me."

He stropped his razor an instant, then went on. "Elise was getting along here without the slightest difficulty when, a few months ago, some queer, almost uncanny, things began to happen. Three of her workmen were killed in very mysterious ways; then, before long, she began to feel that she herself was menaced and received a letter which proved that her feeling wasn't imagination. It came after she had made an unsuccessful attempt to visit a rather extraordinary American who is living in the vicinity. It consisted merely of an old Portuguese proverb, 'She who eats in her own kitchen may dine well many a day.' It was speared to the kitchen table with a dagger. Very subtle, eh?

"Well, I was resting down in Havana, after a rather strenuous expedition to the Orient—which cost me this bit of my left ear, by the way—and she asked me to come down to Porto Verde to see if I couldn't straighten things out a bit. I came, of course, and instantly advised her to get out. Things aren't pretty here at all. They're bad enough normally in any of these jungle-frontier towns. Here hardly a day goes by without something violent taking place, but Elise is a stubborn little vixen and won't make the slightest move to leave."

The old man's face tingled with excitement. He tried to lift his head, but finding this impossible slumped back into the chair in resignation.

"I saw something . . . er . . . queer a little while ago . . . queer. Perhaps it may be connected in some way with your cousin. I would tell you if you would . . . permit . . . permit me to talk."

"All right. Go ahead."

"Two men . . . highly unpleasant . . . er . . . unpleasant. One had a patch on his . . . er . . . cheek and an . . . Adam's apple enormously enlarged . . . enormously. The other had many . . . er . . . broken teeth and one arm. They were making signals to each other when your . . . er . . . cousin passed. Then they began following her through the . . . er . . . brush."

"I know the chaps you mean. The first is Pasquale Branza and the other's Detto Cicerone. They're town characters. Not the only queer people here."

He wrapped a towel about the other's face, then stood gazing reflectively out of the window until a movement from the restless old man caused him to turn back to his duties. "Yes, yes, customer, you'll be through in a few minutes. I hope you see now what I'm doing down here. As far as you're concerned the story is easy. I noticed in the newspapers that you were one of the American delegates to the Pan-American Scientific Congress at Rio de Janeiro, so I had the company send the telegram asking you to come here."

"But those . . . er . . . manganese deposits the telegram mentioned. Don't they exist?"

"Of course they do, my dear Nanny. I never lie. There are too many facts and statistics of all sorts to make crude lying necessary. They have found some manganese deposits they will be very grateful to have you examine. But I mentioned them only to get you here. I knew that a chemist of your attainments would be much too infernally busy with your work in New York to be sensible and voluntarily take a few days off for a much needed vacation with an old protege and friend.

"I'm awfully fond of you, Nanny. And it's been a long time, a very long time, since I saw you. It seemed absurd to have you so close without doing something about it, particularly since I didn't know when I'd have the opportunity again. I suppose I ought to feel a little guilty for bringing you down to this beastly hole that I advised my cousin to get out of, but I think it'll be good for you to get a taste of the adventurous side of life. And I know you've always wanted it. So you see, there's your coincidence gone. Annihilated."

"But why should you be . . . er . . . concerned in such unusual matters? And why . . . er . . . why are you a . . . barber? Yes . . . barber?"

Vilak put away his razor. "Your two questions come to the same. You don't know, of course, that about two years ago after I left your laboratory for something more exciting than a chemical retort—no, no, don't interrupt me; I know that's exciting, but the criminology I drifted into is still more so. Love of problems, adventure, change, call it what you will made me do it, I suppose. Or perhaps it was the mixture of Tartar and American in my blood; the hustling American part of me reveling in the action and excitement accompanying investigations while the contemplative Oriental side of me revels in the deductions necessary to make clues valuable. That story of the Tartar strain in my ancestry is undoubtedly true. It explains a lot of things in my character.

"At this moment I'm a barber—an American barber; Robert Riggs, if you please—for a very definite reason; it's one of the best ways of getting information. There are enough American and English on the nearby fazendas—that's what they call the plantations here—to keep me busy even if the Brazilians didn't patronize me, which they do. I'm making myself the fashion."

"Have you learned . . . er . . . anything through it?"

(To be Continued.)

READ THE ADVERTISEMENTS
Wise Shoppers Do It

GOOD ROADS IMPORTANT FACTOR IN GOOD COMMUNICATIONS NEEDED IN DEVELOPMENT OF A COUNTRY

Have Played Great Part in Canada's Porgress From Days of First White Settlers, Who Built Earliest Roads in the Dominion.

INDIANS DEPENDED ON TRACKS WORN BY THEIR OWN PASSAGE OR BY ANIMALS

Materials and Methods Have Been Greatly Improved as Greater Demands Have Been Made By the Heavier Traffic of Modern Times.

It is difficult to overestimate the importance which avenues for accommodation of travellers and the carriage of commodities play in the development of a country like Canada in its progress from a hunting economy, through the stages of agricultural and pastoral development to modern industrialism. The many arteries of this continent are entirely the work of the white race.

Among the many virtues and endowments of the Indian possessors of the land, the ability to make roads was by no means included.

The roadways of times anterior to the Romans, at least in Europe, were merely the tracks worn by the feet of pedestrians and animals, or by the wheels of vehicular traffic. An example of this is to be found in our own neighborhood; the genesis of Chemong Road was the little path marked by the feet of countless generations of Indians tramping from the settlements on the lake shore to the plain in which the city now stands.

The earliest roads about which anything definite is known, so far as construction is concerned, are those of ancient Rome, one of the oldest and the most celebrated being the Appian way. Roman roads are remarkable for preserving a straight course from point to point regardless of obstacles which might have been avoided. Thus the petitions of the local councils in 1920 that the Peterborough-Port Hope highway be carried over the incline from Scott's Corners to Springville, rather than follow the wet and springy diversion that had been used for many years, was following a classical precedent.

The almost incredibly bad state of the roads of Great Britain up to the latter part of the 17th century have frequently been commented on by historians. This was due largely to the state of the law which compelled each parish to maintain its own roads by statute labor. Little improvement was effected in the following century by the establishment of turnpike trusts and the maintenance of roads by tolls.

The turnpike roads were generally managed by ignorant and incompetent men until Telford and McAdam brought scientific principles and regular system to their construction and repair. The name of Telford is associated with the pitched foundation of the type used on the Peterborough-Port Hope highway, which he did not always employ and the name of McAdam often characterizes roads on which all his precepts are disregarded. Both insisted on through drainage and on the use of carefully prepared materials, and both adopted a uniform cross section of moderate curvature; but while Telford paid particular attention to a foundation for the broken stone, McAdam cared little for the foundation, contending that the sub-soil, however bad, would carry any weight if made dry by drainage and kept dry by an impervious covering. It is to the efforts of these two men whom we may paradoxically describe as working side by side on unparallel lines that the present excellence of our best roads is due.

The tar macadam road—made of broken stone mixed with some bituminous composition—has been found very suitable for suburban roads and for towns where the nature of the traffic requires smooth roadways reasonably free from noise and dust. A further development was the use of concrete macadam, composed of rocks such as granite and syenite used in combination with Portland cement. The experience of this community supports the theory that gravel roads go a long way towards ensuring a satisfactory medium of highway transportation. Smooth rounded gravel, however, is unsuitable for roads unless a large proportion of it is broken, and about an eighth part of perruginous clay added for binding.

Early pitched roadways consisted of pebbles or rounded boulders (cobblestones) bedded in the natural surface or in sand or gravel. The next step in advance was to employ roughly-squared blocks; but the wide and irregular joints admitted the water to the sub soil; the mud worked up and the stones sank irregularly under the traffic. Telford saw the necessity of cutting off all connection between the sub-soil and the paving stones. He recommended paving stones of considerable depth and he was the first to point out the importance of working the stones flat on the face and square on all sides, so as to joint close and preserve the bed or base as nearly as possible of the same size as the face, and of carefully placing together in the same course stones of equal breadth. Pavements consisting of broad, smooth, well-jointed blocks of granite were first tried in London and have been very successful elsewhere.

Since 1885, brick as a paving for carriage ways has been adopted to a considerable extent chiefly in the form of shale bricks, in American cities.

Asphalt was first used for street paving in Paris in 1854. It was introduced to London in 1869 and since then has been extensively used in Europe and North America for paving both streets and footways. The great recommendation of the system as used in America is its freedom from slipperiness, and this freedom is really the one quality in which asphalt pavement as first used, was seriously deficient. As far back as 1839 wood pavements were first used in England. Hexagonal blocks of fir, 6 to 8 inches across and 4 to 6 deep, were bedded in gravel laid on a foundation previously levelled and beaten.

Comparatively noiseless pavements have been formed with bricks made of cork granulated and mixed with fibre and asphalt; they are set in pitch and seem to be suitable for rather steep gradients.

The necessity for making roads dustless has been rendered urgent by the advent of the automobile. The oldest and least efficacious method is to convert the dust into mud by the aid of the watering cart, at the best however, the improvement is temporary, though attempts have been made to obtain more lasting results by using a solution of some hygroscopic salt such as calcium chloride, but the most promising treatment for existing macadam roads consists in distributing tar by hand or machine in fine weather when the roads are dry.

Not until the beginning of the present century were the methods evolved which secured roadways which fulfilled the requirements of their day and generation.

So far as this country is concerned, practically all the various stages of two thousands years of development have been compressed into one century.

The first settlers journeyed over sandy wastes rock strewn declivities and corduroyed swamps or crossing gullies by means of trees felled to take place the place of bridges.

In opening up a new country, roads temporary or permanent, must be made with such materials as may happen to be at hand. The plank road, often used in Ontario's pioneer days, made an excellent track for all kinds of traffic. Log roads, the familiar corduroy roads well remembered by many of Peterborough veterans were formed across swamps by laying young trees of similar length close together. Good temporary roads may be made by laying down half logs roughly squared upon the ground, close together or with spaces between into which earth is well rammed.

When fuel is available good roads can be formed of burned materials. Clay is burned into ballast for foundations, or for a temporary track. Especially south of the line, charcoal roads have been largely used, the charcoal being burned and raked down so as to form a 15 feet road of a well-rounded section. These roads are dry and hard and otherwise satisfactory.

Such roads, however, while serving the needs of the small communities were anachronisms in the scheme of things of a nation rapidly forging to the front and both Dominion and Povincial Goverenment awoke to the necessity of adequate transportation and the good roads movement was born. Governments, however, were hampered by the unwillingness of local authorities, who in many cases failed to co-operate. In this connection the sorry confession has to be made that Peterborough county was the list in the province to step into line on the march of reform and reorganization. About 1919 signs were in evidence that Peterborough had become aware of its shortcomings. As has been often the case, the lead came from civic Peterborough rather than county Peterborough.

A meeting on Saturday, May 5, 1919 was arranged by Alderman Phelan, then chairman of the Boards of Works, in an effort to bring about a working partnership between urban and rural dwellers and a resolution was passed endorsing the Government's good road system so far as Peterborough was concerned.

The movement reacted favorably in other ways and the tide of Good Roads enthusiasm began to swell. Road improvements went on in Cavan and Hope townships and the Examiner of May 1919, chronicled the advent of a log drag working in the streets of Millbrook, with splendid results.

On July 2 the County Council approved the Good Roads scheme for the townships of North Monaghan, Asphodel and Otonabee and a special levy of 2 mills on the dollar was passed for these townships to defray their local share of expenditure. Before the month was ended two other townships Belmont and Methuen signified their willingness to join.

Later in the same year, on August 5, the eight southern townships of the county met and discussed the Dominion and Ontario Good Roads proposition. Of the reeves and deputies who attended only two votes were cast against the scheme. Following this decision a 3 mill rate was levied on these municipalities and this rate was confirmed at a meeting of the Good Roads Committee of the County Council in April 1921.

The movement was otherwise accelerated as was shown by an arrangement in the fall whereby 9000 cords of stones were collected from the farms and roadsides of North Monaghan and plied up ready for the stone crusher in the following spring.

In 1920 the County Good Roads by-law was passed and funds amounting to $25,000 were provided for the operation of the spring of that year.

The local authorities were now looking for fresh world's to conquer and pressure was brought to bear upon the Ontario Government asking the Department of Highways to assume the responsibility for the Peterborough-Port Hope road as a Provincial Highway.

The "Gravel" road was at last taken over by the Highways Department in August, 1920. In the spring of 1921 the construction of culverts and bridges and the making of the road-bed was commenced. One of the reasons which prevented the macadamizing of the surface of the whole road was the faulty drainage of many parts of the roadway—a defect very common on the highways of the entire continent.

The road between Peterborough and Lindsay next came in for attention. As early as March 10 a deputation from the local councils waited on the Hon. Mr. Biggs in Toronto asking that the road between these two points be made a provincial highway. The minister's reply was not very satisfactory and the deputation retired feeling very much out of humor with itself and with the Government. For years afterwards rumors as to the taking over of the road by the government invariably accompanied the ripening of fall wheat until last year, the welcome announcemnt was made that the Government had taken the plunge, and the sight of surveyors on the road last winter cheered the hearts of passers by even on the coldest days of the season.

There are almost 50,000 miles of road in Old Ontario. Twenty per cent of these roads carry 80 per cent of the traffic. These roads may be divided into four groups: provincial, county, suburban and township.

Townships roads are wholly under the control of the township councils, the county roads under the county councils and the Provincial Highways under the sole control of the government. All of the road work of the townships and counties, however, is subject to inspection by the department if provincial subsidies are to be secured, but the department does not assume the responsibility for the direct management of this work.

Suburban roads are under the joint direction of government, city and county—a commission of three, one representative from each authority which contributes to the upkeep of the road, being charged with the duty of supervision.

SIMPLE FARE IS SIMPLY FINE WITH H.P. SAUCE

Cook's Regulating Compound

Imported direct from the Orient in metal lined chests. Blended and packed into 1 lb., ½ lb., ¼ lb. bright *Aluminum* packages.

RED ROSE TEA "is good tea"

105-R

RED ROSE ORANGE PEKOE is extra good.

STUDEBAKER Offers Canadians

A Fine Quality Small Car

NOWADAYS bulk is no gauge of worth with Canadians of good taste. Fine thin watches have displaced the bulky ones. Compact comfortable homes are replacing huge Mid-Victorian mansions.

And now comes the first fine quality small car! The Erskine Six offers you big car smartness and style—big car luxury and comfort. But in small car fashion, it is agile and deft in traffic—most economical to maintain.

There's a silken sixty-mile gait tucked under its lacquered bonnet—ready for use in a flash when you want it. This lively car volleys ahead at a touch of your toe—acceleration of 5 to 25 m. p. h. in 8¼ seconds! Canada's steepest hills flatten out for this rugged performer—it climbs a stiff 11% grade *in high gear!*

The Erskine Six turns in an 18-foot radius, parks effortlessly in a minimum of inches. It is exceptionally sparing on gasoline, oil and tires. All except 19 inches of its entire wheelbase is made up of cradling springs—which is one reason this car makes rough roads feel smooth.

Come in today. Compare the Erskine Six with more costly cars. See with your own eyes the wealth of included equipment, listed below. Drive this new-type automobile yourself—the Erskine Six has so much to tell you *on the road.*

ERSKINE SIX SPORT COUPE

$1405

Delivered, completely equipped and tax paid in Peterboro

Custom Sedan, $1,405.00
Business Coupe, $1,355.00
Tourer, $1,355.00

Prices delivered in Peterboro, completely equipped and tax paid.

Equipment, Erskine Six Sport Coupe: Self-energizing 4-wheel brakes; bumpers, front and rear; motometer; full size balloon tires; two-beam headlights; oil filter; rear traffic signal light; cowl ventilator; one-piece windshield; thief-proof coincidental lock to ignition and steering; automatic windshield cleaner; rear vision mirror; hydrostatic gasoline gauge on dash; instrument board compartment; broadcloth upholstering with broadloce trim.

REID & SONS

Phone 54 Peterboro 326 Aylmer St.

The low I. A. C. finance rates are available exclusively to Studebaker purchasers

ERSKINE SIX

THE LITTLE ARISTOCRAT

$3,800.00 in Prizes
To Those Who Know Canada

Ten Minutes' Thought and Your Opinion May Win for You One of These Beautiful Motor Cars Absolutely FREE

As a Canadian, you know something of the factors that have helped to make Canada a great nation. How well do you know those factors? Will you spend a little time thinking about your Canada to win a new 1927 model automobile? Below are twelve factors which have contributed in a large way to Canada's development. Can you place them in their correct order of importance—placing, for example, the factor which in your opinion has made the greatest contribution first, the one which has made the next greatest, second, and so on.

That's all you have to do. No need to give reasons—just make up your mind and then make up your list. Everybody has an equal chance. No catches, strings or hidden meanings, and nothing else to buy after you have sent in your answer, in this great "Canadian Magazine" Confederation Contest.

FREE!—Win One of These Fine New Cars—FREE!

Extra Special First Prize Class "A" Chrysler "60" Coach—Value, $1,865.00

Newest Model—6 cylinders—completely equipped, including balloon tires, bumpers, bumperettes, and spare tire, etc.

Special First Prize Class "A" Star Sedan—Value, $1,465.00

De Luxe Model—6 cylinders, completely equipped, including balloon tires, bumpers, bumperettes and spare tire, etc.

First Prize Class "A" Essex Super-Six Coach—Value, $1,050.00

Completely equipped, including balloon tires, bumpers, bumperettes and spare tire, etc.

Here is the List

(In this list there has been no attempt to classify or to indicate what we think is the relative importance of any factor.)

The Great War
The United Empire Loyalists
The Act of Confederation
The Liberal Party
The Conservative Party
The Canadian Pacific Ry.
Agriculture
Mining
Forest Products (lumber, pulp, etc.).
Manufacturing
The Hudson's Bay Co.
Membership in the British Empire

Check over the list carefully, weigh all the factors impartially, decide which factors have made the greatest contribution, the second greatest, the third greatest, and so on, for the whole twelve factors. Then write out your arrangement on the form below. This will be an interesting and instructive experience for all who try it—and for the prize winners a decidedly profitable one.

How the Answers will be Decided

To keep this contest absolutely fair, the contestants themselves will decide the winning answer. To illustrate—should the majority of the answers give the Great War first place, Agriculture second, U. E. Loyalists third, Mining fourth, Act of Confederation fifth, Manufacturing sixth, Conservative Party seventh, Liberal Party eighth, Hudson's Bay Company ninth, Membership in the British Empire tenth and C.P.R. eleventh, Forest Products twelfth, that would be the winning answer or the Master List, as we shall hereafter refer to it.

Should no contestant send in the winning answer, then the prizes for both Class "A" and Class "B" will be awarded to those contestants, in each class, whose answers correspond most nearly to the Master List.

The awarding of prizes in Class "A" in no way affects Class "B" contestants, and vice versa. A separate set of prizes will be awarded for each class.

Extra Special First Prize Class "B" Dodge Sedan—Value, $1,369.00

Very newest model completely equipped, including balloon tires, bumpers, bumperettes and spare tire, etc.

Special First Prize Class "B" Chevrolet Coach—Value, $872.00

Newest model completely equipped, including balloon tires, bumpers, bumperettes, spare tire, etc.

First Prize Class "B" Ford Tudor—Value, $728.00

Complete, equipped with new hot plate vaporizer, balloon tires, bumpers, bumperettes and spare tire.

Class "A" Prizes — Open only to those who send in one or more three-year subscriptions.

1st Prize. Essex Super Six Coach		4th Prize	$75.00 Cash
2nd Prize	$150.00 Cash	5th Prize	$50.00 Cash
3rd Prize	$100.00 Cash	6th to 10th Prize each	$15 Cash

NOTE: If the 1st prize winner in Class A sent in one 3-year subscription only he or she will be awarded the Essex Super Six Coach. If two 3-year subscriptions were sent in the Star Sedan will be awarded for 1st prize in place of the Essex Coach. If three 3-year subscriptions were sent in the Chrysler 60 will be awarded for 1st prize in place of either the Star Sedan or Essex Coach.

Class "B" Prizes — Open only to those who send in one or more yearly subscriptions.

1st Prize	Ford Tudor	4th Prize	$50.00 Cash
2nd Prize	$100.00 Cash	5th Prize	$25.00 Cash
3rd Prize	$75.00 Cash	6th to 10th prizes each	$10 Cash

NOTE: If the 1st prize winner in Class B sent in one 1-year subscription only he or she will be awarded the Ford Tudor. If two 1-year subscriptions were sent in the Chevrolet Coach will be awarded for 1st prize in place of the Ford Tudor. If three 1-year subscriptions were sent in the Dodge Sedan will be awarded for 1st prize in place of either the Chevrolet Coach or Ford Tudor. In the event of the 1st prize winner being a "Special Class B" contestant (see Rule 5), the 1st prize awarded will be the Ford Tudor.

Here are the Few Simple Rules

(1) All answers (except as provided for in paragraph 5 below) must be sent in on the coupon below. Extra forms will be supplied on request, and any contestant may submit as many answers as he or she wishes, provided the rules are complied with.

(2) Contestants may send in as many answers as they wish, but each answer (except as provided for in paragraph 5 below) must be accompanied by at least (a) $3.00 for one three-year subscription to "The Canadian Magazine" to make the contestant eligible for prizes in Class "A"; or (b) $1.50 for one twelve-months' subscription to "The Canadian Magazine" to make the contestant eligible for prizes in Class "B."

(3) In either class, contestants may send in as many subscriptions with each answer as they wish—their own or others. The more subscriptions you send in, the better the car you stand to win. For example, if you submitted the only winning answer and it was accompanied by one three-year subscription, you would win the Essex Coach. If you submit three answers each accompanied by one three-year subscription, and one of your answers is the only winning answer, then, instead of the Essex or Star cars, you will win the much higher priced Chrysler "60" six-cylinder coach. The same method applies to Class "B" cars also.

(4) No contestant may win more than one prize. Should a contestant send in two answers both alike, but one with a one-year subscription and the other with a three-year subscription, and those are the only winning answers submitted, he or she will be awarded the Essex Coach in "Class "A," and the first prize in Class "B" will be awarded to that contestant in Class "B" whose answer is nearest to the prize winning answer. In the event of a tie the following gentlemen, who are not in any way connected with the "Canadian Magazine," will be asked to determine the winner—Mr. Harold N. Sheppard, instructor in English and History, North Toronto Collegiate Institute; Rev. W. E. Mackey, acting rector St. John's Anglican Church, Weston, Ont.; Mr. Gordon Lemon, executive, Norris-Patterson Limited Advertising Agency, Toronto.

(5) Contestants may solicit friends for subscriptions and send in an answer with each of such subscriptions. These friends may also, with extra cost, qualify for the prizes in Class "B" if they wish to send in an answer. Such subscribers will be grouped as "Special Class 'B' contestants" and must NOT use the regular contest forms, but use instead plain paper, one sheet only, with their answer, their own name and address, also the name and address of the contestant through whom they subscribed, written on it on one side only.

(6) This Confederation Contest closes June 20, 1927. Entries received post dated later than that date will be returned.

(7) Full remittance for subscription must accompany answers. Make cheques and money orders payable to "THE CANADIAN MAGAZINE."

(8) In entering the contest, contestants agree to abide by the rules and regulations of the contest as herein set forth.

Special Points to be Remembered

You may send in as many subscriptions as you like—and with each subscription an answer. The more answers you send in the greater your chance for a car, and the number and value of the subscription will determine the kind of a car you will win. Classes "A" and "B" will be competed for separately. Class "A" is for those who send in three-year subscriptions—no matter how many. Class "B" is for those who send in one-year subscriptions, no matter how many, and for those who subscribe through contestants and wish also to compete for Class "B" prizes as per paragraph 5 in the rules.

Remember, this contest is not being conducted by a small company launching a new magazine. "The Canadian Magazine" is the eldest magazine in Canada. This is its 34th consecutive year.

It is published by one of the strongest and oldest publishing houses in Canada; for more than forty years publishers and owners of several of Canada's best known business papers.

The "Canadian Magazine" is 100 per cent. Canadian and British; fit to be read in any home, and absolutely free from the stories and articles that are wielding a powerful an influence in moulding the minds of our young to foreign and often anti-British and anti-Canadian ideas and ideals.

Its policy of carrying the works of internationally famous Canadian and British authors and artists, of preaching real Canadianism by interpreting one part of Canada to the other, and publishing stories of the personal successes of Canadians has given "The Canadian Magazine" a unique place in Canadian homes.

This is your opportunity for a handsome award. This unique, interesting and instructive contest positively closes Monday, June 20th. Don't put this aside. Start your list now.

"CANADIAN MAGAZINE" Confederation Contest Entry Form

My placing of the factors which have contributed to the development of Canada, in their relative order of importance, is:

1 .....
2 .....
3 .....
4 .....
5 .....
6 .....
7 .....
8 .....
9 .....
10 .....
11 .....
12 .....

Date 1927

Enroll me as a contestant. I enclose the sum of $..... for the following subscriptions to the "Canadian Magazine." I am not an employee of or associated in any way with the "Canadian Magazine."

Subscriber's Name.	Address	New or Renewal	Amount

Is this the first answer you have sent in? .....

Your name .....

Address .....

Send all forms and communications to "Confederation Contest Dept." "THE CANADIAN MAGAZINE" 347 Adelaide St. West, Toronto 2, Ont.

40

Saturday Night Specials At The Hall Store

White Frilled Curtains
They are in the standard size and are made from good looking, pure white, cross-bar patterned marquisette. Just the thing for bedrooms, kitchens, bathrooms, etc. On sale Saturday night only, per pair..... **59c**

54x54 in. Table Cloths
These are unbleached Damask Cloths in a pretty dice pattern. They are of fairly heavy weight. A few washings make them as white as the fully bleached cloths. On sale Saturday night only. **59c**

Ladies' Silk Stockings
Some seconds, some perfects. They are here in a good shade of Sand, and in White, Black, and odd sizes in Blue, Peach and Grey. On sale Saturday night..... **2 Pairs for 50c**

Fine Silk Gloves
These come only in a pretty shade of Dark Sand trimmed with fancy cuffs or with frills of Light Red. Sizes 6, 6½, 7, 7½. Regularly sold at $1.49 and $1.95. On sale Saturday night only, per pair..... **98c**

54 inch Black Sateen
A specially useful width in fairly heavy weight, finished with bright lustrous surface. It equals in quality many cloths for which you have paid $1.00 a yard. On sale Saturday night only.... **59c**

Black Shopping Bags
Attractive looking Bags of heavy black imitation patent leather. They are useful, roomy Bags, made with specially strong handles and with strap and buckle fastening. On sale Saturday night **59c**

Natural Pongee Silk
A good looking, evenly woven Silk for children's dresses, underwear, curtains, and a hundred other uses. Width 34 inches. Natural pongee shade. On sale Saturday night, per yard..... **44c**

Moodies Silk Vests
These are of medium weight, made with ribbon shoulder and are all perfects. Sizes 36 to 44. Colours Mauve, White, Peach, and Pink. An exceptional value. On sale Saturday night only **49c**

FLOWER SERVICE AT CHRIST CHURCH

Children of Sunday School Give Flowers For Sick Children's Hospital.

OMEMEE, May 28.—The service in Christ church, Omemee, on Sunday evening was of unusual interest, it being the annual flower service in connection with the Sunday school. The children preceded the choir up the aisle of the church, each carrying a bouquet of wild flower and sat with their teachers in the centre front pews. Following the first part of the service wherein the Scripture lessons were read by Mr. Horace Hill, the children marched to the front and placed their offerings on a large tray and these were sent on Monday to the Sick Children's Hospital, Toronto, where they will help to brighten many a little child.

Rev. Mr. Marsh took his text from the words found in Deut. 6-7: "And thou shalt teach them diligently unto thy children, and shalt talk of them when thou sittest in thine house, and when thou walkest by the way, and when thou liest down, and when thou risest up." Following an impressive sermon, Mr. Marsh had the honor of presenting a pair of brass offertory plates to the church on behalf of the Sunday school, on which was inscribed: "Donated by Christ Church Sunday School to the Glory of God and in Memory of William H. Curry, who for forty years was an officer of Christ Church Sunday school, and entered into rest July 25, 1925."

Mr. Marsh in making the presentation spoke feelingly of the deceased gentleman, having known him for over half a century. He also expressed regret at the rector's absence and extended sympathy to him in his bereavement, caused by the death of his father.

The offering was in aid of Sunday school work and was very generous. The lenten offering amounted to $55 which is a credit to a Sunday school membership of this size.

The officers and teachers and members of the Sunday school feel that much credit is due to the superintendent, Mr. Harry McQuade, who is always in his place and willing to give of his services and especially at this time did he put forth every effort to make the service the success which it proved to be.

In the early days of Christianity it was the custom to hang up hot-cross buns as a talisman against evil. The buns were kept from one Good Friday to another, being regarded as a cure for various ailments.

PLAY AT OMEMEE ON VICTORIA DAY

Concert Given By Peterborough People —Many in Attendance.

OMEMEE, May 28.—Many were the disappointed citizens and people from the surrounding district when the "24th" celebration had to be cancelled on account of rain. The Athletic Association had made preparations for a full afternoon's enjoyment, and, had the day been fine, a good crowd was assured. As it was the business section of the town was lined with cars, the occupants roaming around after the weather had cleared. In the early morning hope was held out that some of the events might be run off, but after a consultation of the executive, it was felt that the field was in terrible shape for any athletic event, even though the rain did cease.

It is not known yet whether a future date will be selected for the celebration or not.

The concert in the evening in Coronation Hall under the same auspices was the only attraction of the day, and drew a full house.

The Scotch entertainers from Peterborough were well received and loudly applauded for their many vocal and piano numbers.

By request two catchy choruses were rendered by six young ladies, "In A Little Spanish Town" and "The Red, Red Robin". The latter drawing rounds of applause after two little girls had acted the part of the robins while the chorus was rendered.

Following the musical programme a one-act comedy entitled "Which is Which" was well dramatized by local talent. Those taking part were Misses Mary Faulkner, Violet McBain and Marion Dickson, and Marion Dickson and Messrs. S. J. Mackey, Horace Hill and E. Marsh.

The proceeds of the evening were in the neighborhood of $170.

CAMPBELLFORD NEWS.

CAMPBELLFORD, May 28—Mrs. Dr. Third, of Kingston, and Mrs. Walters of Belleville are the guests of Mrs. Adams, Second Ave.

Capt. MacDonald, of the Navy League, Toronto, en route from Warkworth to his home in the Queen City, was a guest at St. Lawrence Hall last night.

Royal Black Preceptory No. 381 are to celebrate their jubilee in August. A large number of preceptories in the vicinity have signified their intention to be present.

Miss Ida Angus, Renny street, has returned from Nicholls Hospital, Peterborough, where she underwent a very serious operation.

John Gould, Concession street, who has been very low is reported to be recovering.

Of a total score of 300 points Cadet Ted Blute made 296 thereby winning the Strathcona Silver Medal presented by the Strathcona Trust for the best shot in the school. Basil Linton came second with 293; Kenneth Godden, 292; Carl Irwin, 291; and Donald Kidd, 291.

Mrs. R. Williams and Miss Josephine left on the Ascania from Monrteal this week.

Mr. and Mrs. A. J. Armour, Centre street, recently had as her guests Mr. and Mrs. N. A. Horton, of Brockville, and Miss Muriel Browne of Toronto.

Rev. H. B. Kenny of Belleville was in town on Victoria Day.

Mr. and Mrs. G. A. Kingston had as their week-end guests, Rev. and Mrs. Greatrix.

Mr. and Mrs. Arthur Graham are enjoying a pleasant visit from their daughter, Miss Edna, of Cleveland.

The I.O.D.E. is holding a public meeting in the Parish Hall next Wednesday afternoon. The public is urged to attend.

STEAMER TOWING PLANE NEARS PORT

Sends Message To Horta That She Is 90 Miles Out.

LISBON, Portugal, May 27.—(Canadian Press.)— The Italian steamer Superga, which is towing Commander De Pinedo's seaplane to Horta, in the Azores, wirelessed Horta at three o'clock this afternoon that she was still ninety miles distant.

FIFTH FIRE VICTIM.

Death List of Oil Blaze at Sanford, Texas, Grows.

SANFORD, Texas, May 27 (Canadian Press) — The death list from the flaming natural gas well that ignited here yesterday to give this new oil town its baptism of fire, reached five to-day with the death of G. C. Petty, oil field worker, at Berger, where he was taken yesterday. Several of the injured were in serious condition.

CATTLE GRAIN, AND PRODUCE

(Continued from page four.)

to the increased demand from foreign buyers. The receipts were 2,863 boxes.

Grain Quotations

Oats, Canadian Western, No. 2, 76c.
Oats, Canadian Western, No. 3, 72c.
Flour, Manitoba Spring wheat patents, firsts, $9.10.
Flour, Manitoba Spring wheat patents, seconds $8.60.
Flour, Manitoba Spring wheat patents, strong bakers, $8.40.
Flour, Winter patents, choice, $8.30 to $8.40.
Rolled oats, bag 90 pounds, $3.55 to $3.65.
Bran, $32.25.
Shorts, $34.25.
Middlings, $40.25.
Hay, No. 2, per ton, car lots, $14.00.
Cheese, finest Westerns, 18c to 18¼c.
Butter, No. 1, Pasteurized, 34 1-4c
Eggs, fresh extras, 35 to 36c.
Eggs, fresh firsts, 33 to 34c.

CHICAGO CATTLE

CHICAGO, May 28 (Canadian Press).—Cattle 3,000; forced market on most killing classes; due to preholiday influence; fed steers and she stock weak to 25c lower; most fresh steers in run sold.

Hogs 22,000; market generally 10 to 15c higher; light lights and pigs 15 to 25c higher; spots up more; all interests bought freely; closing trade strong at early prices; top $9.70; paid for strictly choice 180 to 190 pounds weight.

Sheep 12,000; fairly active; generally steady with Thursday on desirable kinds; in between lambs and sheep draggy; bulk good California spring lambs $15.75 to $16.00.

CHICAGO GRAIN

CHICAGO, May 28 (Canadian Press). — Excited buying yesterday brought about a wild general advance in all grain and provisions. Radically adverse conditions for wheat and corn crops combined with talk of war possibilities between Great Britain and Russia, hoisted wheat nearly 6 cents a bushel in some cases, and corn more than 5 cents.

Closing quotations on wheat were greatly unsettled, 4¾ to 5½c net higher. Corn finished 4¾ to 5½c up; rye at 3c to 5¾c gain; oats showing 1¾ to 2½c advance, and provisions a rise of 17c to 55c.

Reports of dust storms in Kansas choking the wheat fields made a striking contrast meanwhile with Illoinois advices that sheets of water were standing in low spots and that from Springfield to Chicago less than 30 per cent of corn acreage has been planted, whereas June 1 is usually counted a deadline. Under such circumstances, some deliveries of corn jumped over the dollar a bushel mark. Oats went higher with corn, and rye ascended with wheat.

Provisions were affected chiefly by the strength of grain and of hog values as well.

STERLING EXCHANGE

MONTREAL, May 27 (Canadian Press).—Sterling exchange rates were quoted here yesterday as follows:

Demand 4.84 15-16.
Sterling cables $4.85 7-16.

SAYS DANGEROUS VARICOSE VEINS CAN BE REDUCED AT HOME

Rub Gently and Upward Toward the Heart as Blood in Veins Flows That Way.

If you or any relatives or friends are worried because of varicose veins, or bunches, the best advice that anyone in this world can give you is to ask your druggist for an original two-ounce bottle of Moone's Emerald Oil (full strength) and apply night and morning to the swollen, enlarged veins. Soon you will notice that they are growing smaller and the treatment should be continued until the veins are of normal size. So penetrating and powerful is Emerald Oil that even Piles are quickly absorbed. Bond's Drug Store, McDermid Drug Co., Ltd., McDermid & Jury sell lots of it.

INVENTORS, PERFECTORS AND OVER 25 YEARS MANUFACTURERS OF THE FIRST AND FINEST INNER SPRING MATTRESS

Built to Give Greater Comfort and Last Longer

You will enjoy the marvellous comfort which can only be had from the gently yielding support of from 725 to 1,000 tiny steel springs of enduring resiliency. The springs are enclosed in stout cotton pockets and "nested" to permit the use of more springs and their free independent movement without noise, tangling or getting out of position.

Patented sanitary bow-knots take the place of dust-collecting tufts.

Soft cushioning of hair or cotton felt, according to grade of mattress, covers the soft flexible spring centre. Extra durable heavy woven ticking is used.

The wholesome cleanliness of breathing ventilators keep the interior of the Marshall always fresh, clean and sanitary.

Marshall Spring Mattresses are made in five grades and guaranteed for five years.

You too, will be proud of your MARSHALL!

Years ago your friends welcomed their first Marshall. Today their beds are still distinguished for their superb neatness—a neatness only possible through the enduring superiority of the famous *Marshall Spring Mattress.*

To a mattress so remarkably well made you can look for a new kind of comfort all its own—for complete relaxation, for restful, healthful sleep year after year.

This kind of sleep is unknown in ordinary stuffed mattresses that all too soon become packed, sagged and uneven. Ordinary mattresses do cost less to buy—but more in the end—and you never can be proud of them!

A little more for a Marshall now and *you are repaid the difference many times over* in extra years of service. When others are replacing their ordinary mattresses your Marshall will be as good as new, both in appearance and comfort qualities.

MARSHALL VENTILATED MATTRESS COMPANY, LIMITED, TORONTO, ONTARIO 195A

MARSHALL SPRING MATTRESS

LOOK FOR THIS TRADE-MARK — MARSHALL SPRING TRADE MARK — NOT GENUINE WITHOUT THIS TRADE-MARK

THE CRESSMAN CO. LTD.

See the Marshall Mattresses in our furniture department.

208 CHARLOTTE STREET
Can furnish you with Marshall Spring Mattresses in all sizes.

HOME FURNISHING CO.

McBRIDE & FRANKS

224 CHARLOTTE STREET
Sell and recommend Marshall Spring Mattresses for sleeping comfort.

We highly recommend the Marshall Mattress. Call and see them.

McFADDEN & SON

HUNTER STREET

J. C. TURNBULL CO. LTD.

Take the elevator to the third floor and look over our stock of Marshall Mattresses.

The Aristocrat!

The FAMILY CAR

New Star Car Features

Red Seal Continental "L"-head Motor
Full Pressure Lubrication
Morse Silent Timing Chain
Thermostatically Controlled Cooling System
Whirlwind Acceleration
Locomotive-type Brakes
Cold Rivetted Chassis Frame
Super-Sensitive Steering
Fullmoon Ventilators
And Other Quality Features.
Nation-wide Service Facilities

To meet the requirements of the Canadian family, the five-passenger, two-door model is particularly appropriate. The absence of rear doors is a safety feature where children are concerned.

In this model the New Star Car combines these advantages with mechanical excellence and low-cost maintenance, giving more dollar value and maintaining a higher re-sale value than any other automobile in its price class.

Durant Motors of Canada, Limited Toronto, Canada

The ★ NEW ★ STAR ★ CAR

FOURS — SIXES

The Aristocrat of the Low Price Field D-1027

SELKIRK & ELLOITT

Phone 98 Oriental Building 171-175 Hunter St.

CANADIAN DEPARTMENT-STORES LIMITED

SUCCESSORS TO THE CRESSMAN CO., LTD. — STORE NO. 15.

Three Hours of Progressive Selling in the Bargain Annex Tonight

May Progressive Month Ends in This Big Department Tonight

Quality Sheetings

Good quality Sheetings at special low prices, selling in the Bargain Annex and Main Floor. These Sheetings are all first quality—no seconds—and are priced away below regular value.

72-INCH—SPECIAL

37c Yard

BARGAIN ANNEX ONLY

72-INCH

45c, 59c and 75c Yd.

MAIN FLOOR

"Wabasso" Circular Pillow Cotton

These again are first quality and the best qualities made in Canada. Absolutely free of filling. Fully bleached. Specially priced.

40" . . 26c YARD 42" . . 29c YARD

BARGAIN ANNEX

40" . . 39c YARD 49" . . 55c YARD
42" . . 45c YARD 50" . . 59c YARD
44" . . 50c YARD 55" . . 65c YARD

MAIN FLOOR

Special Grey Sheeting

Good quality in Grey Sheeting. A special value that cannot be equalled. Guaranteed to give hard wear.

72". SPECIAL . . . . . 35c YARD

BARGAIN ANNEX ONLY

72". SPECIAL . . . . . 50c YARD
81". SPECIAL . . . . . 59c YARD

MAIN FLOOR

"Pearl" Laundry Soap 10 Bars for 42c

New shipment of this popular brand of Laundry Soap. Same full size bars and same quality at a lower price for tonight only.

Toilet Paper Special 10 Rolls for 29c

"Sunnyside." Entire new shipment of this very popular Toilet Paper in the medium size rolls. Same good quality. Special.

BARGAIN ANNEX ONLY

Double Bed Size Sheets

SPECIAL TONIGHT

95c Each

Splendid quality of White Sheets, ready hemmed and already to put on the bed. First quality. Size about 72 x 90 inches. Fully bleached.

MAIN FLOOR AND BARGAIN ANNEX

Heavy Quality Bath Towels

SIZE 24 x 46—SPECIAL

49c Each

Special for tonight only, about 5 dozen of these extra large and good quality Bath Towels. They have gold or pink stripe borders on white grounds. Very absorbent. Come early if you need a bargain.

MAIN FLOOR AND BARGAIN ANNEX

White Krinklette Bedspreads

63 x 90 $1.50 72 x 90 $1.69

SPECIAL SELLING TONIGHT

New shipment of these popular All-White Bedspreads with the heavy ripple. Only first quality carried—no seconds. In two sizes.

MAIN FLOOR AND BARGAIN ANNEX

LADIES' SUMMER WEIGHT VESTS 15c to 39c Each

New shipment of these good quality Vests in all styles and sizes.

BARGAIN ANNEX ONLY

1,000 YARDS COLORED CHAMBRAY 15c Yard

Colored Chambray for ladies' house dresses, and also for men's work shirts.

BARGAIN ANNEX ONLY

36-INCH STRIPED FLANNELETTE 18c Yard

Also All-White Flannelette for ladies' and children's wear. New stripes.

BARGAIN ANNEX ONLY

LADIES' SUMMER WEIGHT BLOOMERS 39c and 49c Pair

Splendid quality of Ladies' Bloomers in white and colors, including very large sizes.

BARGAIN ANNEX ONLY

PRESENTATION MADE.

Members of Trinity Church, Norham, Give F. H. Huycke Arm Chair.

NORHAM, May 28.—On Tuesday evening about fifty members of the Sunday School and congregation of Trinity United Church gathered at the home of Mr. and Mrs. Fred. W. Huycke to spend a social hour and express their sympathy with Mr. Huycke, who a couple of weeks ago sustained a broken shoulder from a fall received while a team with which he was working attempted to run away having become frightened. During the evening Mr. Huycke was presented with a leather-bottomed arm chair. Short speeches were made by Oscar F. Laver, John Diamond, Lorne Evans, and the pastor, the Rev. J. F. Everson, all of whom expressed their appreciation of the services Mr. Huycke had rendered in the church as a worker in the League, on the Trustee Board, and in the Sunday School and choir. The programme closed with singing 'He's a Jolly Good Fellow." A sumptuous lunch was served by the ladies present.

W.C.T.U. OFFICERS.

Mrs. A. J. Throop Re-elected President of Local Branch.

Election of officers to the W. C. T.U. took place yesterday afternoon, in the green room of the Y.W.C.A., when Mrs. A. J. Throop was re-elected to the office of president, and vice-presidents were appointed in Mrs. M. A. Morrison, Mrs. George Rowe, and Mrs. Thos. Barrie. Miss E. Might was elected as recording secretary, Mrs. E. Wand as treasurer, Mrs. J. Speer as corresponding secretary, and Mrs. J. H. Rowe as pianiste.

A feature of the meeting was the exceptionally fine address given by Mrs. Helen Barton, ex-parish councillor of Glasgow, Scotland, who is on her way home to her own country after a two years' tour of British Empire points, including Australia and Canada. Mrs. Barton in a delightfully interesting and humorous address, recounted some of her experiences in various countries visited during three tours around the world, with emphasis on the work of the W.C.T.U.

SCHOOL SECTION

(Continued From Page 1)

strain on the city schools. If the city lost the fees of 100 or 150 country pupils there might be some tendency to woo them back but they had to give it time to adjust itself.

He estimated that if the section agreed to make up the balance between the present fees and the new fees the increase would amount to five and seven tenths mills on the dollar. If a grant of $600 could be secured from the Township council the increase of the tax rate would be about three and a half mills on the dollars.

The Warden, whose opinion was asked as to the possibility of securing the $600 grant, said that S.S. 3 had helped the other sections in the past, and he thought that it would only be fair that the others should come to its assistance now that it was faced with a difficulty. He was not, however, prepared to express an opinion at the moment as to the legality of such a grant.

Smith Milburn spoke briefly in behalf of his amendment. He thought that if the money was to be spent it should be expended on an addition to the school. They would then have something for the money.

A resident in the neighborhood of the city then said that even if the additions were built, he would not send his children on the long walk to the school, and would continue to send them to the city.

Only nine votes were recorded for the amendment.

E. Brummel, on behalf of the residents of the urban area, thanked the meeting for the decision taken.

The meeting terminated with votes of thanks for Messrs. Downey, Middleton and Udy for their assistance and with cheers for the trustees.

OBITUARY

DANIEL PETHERICK.

PETHERICK'S CORNERS, May 28.—There was laid to rest in Zion Cemetery on Thursday afternoon another of the pioneers of Seymour Township, in the person of the late Daniel Petherick, who passed away on Monday last at the age of 80 years and 9 months. Besides the sorrowing wife, there remain to mourn the loss of a kind father, six daughters and six sons. Mrs. Fred Johns of Craik, Sask., a daughter, was able to be present, as were all the other members of the family. The sons acted as pall-bearers. Service was conducted in Zion Church by the Rev. C. D. Daniel.

JOHN RELLIS

CAMPBELLFORD, May 28—With shocking suddenness came the wire from Toronto yesterday afternoon announcing the death of John Rellis at the home of his daughter, Mrs. Giroux, where he has been visiting for the past week.

The late Mr. Rellis was one of Campbellford's oldest and genuinely well liked citizens; always ready to help along any worthy cause to the utmost of his ability. Born in Hastings 75 years ago, he came to Campbellford in 1875 where he has resided continuously. For some years after coming here he was an employee of several harness makers, but a number of years ago went into the harness business for himself and had built up a profitable business.

The deceased was a member of St. Mary's Roman Catholic church, a member of the Catholic Order of Foresters, and an ex-member of the Northumberland Regiment Band.

Besides his wife there remains to mourn the loss of a kind and affectionate father, three sons and two daughters: Dr. James Rellis, of Montreal; Peter, teller in the local branch of the Standard Bank; and Edward, on the staff of the King Edward Hotel, Toronto; Mrs. Giroux of Toronto, and Miss Mac, of Syracuse, N.Y., who are all now en route here for the funeral.

While definite arrangements have not been made it is expected the funeral will be held on Tuesday morning, the body arriving from Toronto to-morrow night. The funeral will be to St. Mary's church and interment in St. Mary's church cemetery.

Much sympathy is being expressed throughout the town for Mrs. Rellis and family.

MRS. MARY GIBSON

CAMPBELLFORD, May 28.—Mrs. Mary Gibson, widow of the late Benjamin Gibson, was suddenly called by death at 11 o'clock last night at her late residence on Canrobert Street.

The deceased, who was in her 76th year had been confined to her home for a short time with a slight cold, but engaged in her regular household duties. After supper yesterday she looked at the pictures in the papers —as was her custom before retiring. Shortly after retiring she was seized with a hemorrhage and died within half an hour.

The late Mrs. Gibson was born in Percy Township 76 years ago, and has resided in Campbellford for the past 50 years. She is survived by two sons, Michael, of Omaha, Neb., and James, of town. A brother and sister also survive to mourn her loss, John Noonan of Hastings, and Mrs. William Lee of Thorold.

The deceased was a faithful member of St. Mary's Roman Catholic Church, and was beloved by all with whom she came in contact.

The funeral takes place on Monday morning to St. Mary's Church, and interment in the church cemetery.

Insist Upon "SALADA" GREEN TEA

T76

It has the most delicious flavour. Try it.

THOMASBURG NEWS.

THOMASBURG, May 28. — The members of the Womens Missionary Society met at the home of Mrs. Margaret Embry on Tuesday afternoon. A talk on missions was given by Rev. John Knox, after which Mrs. Embry served lunch.

Mr. and Mrs. William Walker and children of Sanford are visiting friends here.

Mr. and Mrs. Melbourne Adams took Sunday dinner with Mr. and Mrs. Chester Adams.

Mr. and Mrs. Thomas Francis of Stirling and Mr. and Mrs. Edward Carter visited Mr. and Mrs. Ritchie Geen on Sunday.

Mrs. Charle Fennell still remains seriously ill.

Mrs. Thomas Emerson is on the sick list.

Mrs. Mary Fennell of Norwood is visiting at the home of Mrs. Charles Fennell.

Miss Ethel Prindle of Foxboro visited Mr. and Mrs. Silas Prindle for a few days last week.

Mrs. Beatrice Morton is ill.

Mrs. Lillian Bateman, Dr. Russel Bateman, and two sons are visiting their brothers. Mrs. James Bateman and Mr. Ervin Bateman here.

Mr. and Mrs. Harvey Vance and children spent Sunday with Mrs. Morton.

Mr. Harry Blakely, Mr. and Mrs. John Adams, and Mr. and Mrs. Leslie Adams were Sunday visitors at the home of Mr. Henry Blakely.

Mr. and Mrs. Melbourne Adams were the guests of Mrs. Mabel Carleton for tea on Sunday.

Mr. and Mrs. Bradshaw of Thurlow, and Mr. and Mrs. Herbert Windover of Napanee were Sunday callers at the home of Mr. Fennell.

Misses Mildred and Laura Harrison took Sunday dinner with Mr. and Mrs. Damon McCamon.

Mr. Herbert Mouck and Rev. Smith of Roslin spent a few days in Kingston last week.

The ancient trade of charcoal burning is still carried on in the New Forest in England. One family, named Purkess, claims to have been in the business for a thousand years.

LOWNEY'S JUBILEE FLAG CONTEST

LOWNEY'S LATEST TRIUMPH

A little bit better than the best!

CREST, as you know, is the name given to only the very finest chocolates which Lowney's make.

Now, after 40 years, Lowney's have created a milk chocolate bar worthy of bearing the name "CREST."

"CREST" Milk Chocolate is supremely rich and smooth—with none of that oversweet after-taste found in ordinary eating chocolate.

No nuts; no fruits; just the choicest milk chocolate that Lowney's have ever made —that's the new "Crest" Bar.

1867—Canadian Jubilee Year—1927

RULES OF LOWNEY'S FLAG CONTEST

Introducing "CREST" CHOCOLATE BAR

50 C.C.M Bicycles 500 Other Prizes *for* Ontario Children

Who May Enter

Any Boy or Girl may enter without any charge whatsoever. Entries submitted must be their own work—not bought from an artist or done by an adult.

What To Do

The Union Jack must be done in colours, with crayons, water colours or oils, and a four-line verse glorifying Canada must be added. (The verse may be original or copied. More marks are given for original verses). You may arrange flag in any position—but the whole flag must be shown.

To Obtain Entry Blank

Simply run a sharp knife across the label on a 5c. or 10c. bar of the new CREST Chocolate (right under the words "Made by Walter M. Lowney Co. Limited, Montreal")—turn the label over and work on the white side. You may make as many entries as you like, provided the label on "CREST" Chocolate is used for each drawing and verse.

22 Prizes, Besides 2 Bicycles

That's the whole story and we'll give twenty-two prizes—besides a bicycle for a Boy and a bicycle for a Girl—FREE to those who win in each district where this advertisement appears.

Remember

Neatness and originality count largely in results. Put your name and address on the RED side of the CREST label and mail when completed to

LOWNEY'S CHOCOLATES
Montreal, Que.

Entries Now Open

Entries are open NOW. Go to your Candy Dealer and get a 5c. or 10c. bar of the new CREST CHOCOLATE — the finest eating chocolate in Canada.

Entries close with the last mail posted on June 30th, by your own post office. No letters posted later than June 30th will be considered.

Judging

Judging will be completed as soon as possible and prizes awarded promptly.

Eat Chocolate that's good for you
Eat Lowney's "Crest"

33

ZERO WEATHER FAILS TO HALT SOFTBALL GAME

Mill and Clerks Pile Up Big Score in League Battle.

FINAL COUNT 25-24.

Clerks Have Single Run Margin In Heavy Scoring Match.

CAMPBELLFORD, May 28.—With the weather verging upon the freezing point, the wind blowing a gale, and the rains descending, the scheduled game, Mill vs. Clerks was played on Thursday evening on the Fair Grounds.

The game was called at 7 o'clock, with Mill to bat. Ayrhart made the first hit and being brought home safely, also scored the first run. Bell, superintendent at the Mill, made the first star play by a dandy catch in left field in the last of the second inning.

Some little kicking was done about the Clerks playing Ibey(star pitcher in hard ball), it being claimed that the league committee by a 4 to 1 vote placed Ibey with the Outlaws. However, Ibey was allowed to play the game through. In the first of the 6th Blake, playing left field for Clerks, made a brilliant catch. In the last of the 7th Mill pitcher put on his wind breaker. Rev. Daniels, plate umpire, wore a couple of sweaters throughout the game, and John Massey, base umpire, had on a heavy overcoat with collar turned up. In the 2nd of seventh Runions, known as Campbellford's star hockey player, made a triple, bringing three in. In the 2nd of the eighth a free-for-all took place at third base. The girls called upon them to look at the rainbow that had just made its appearance, and the fight ended—Ain't Nature grand. The real feature of the game was in the last of the 9th; with bases full, Vic Cochrane made a home run.

The Rev. Mr. Daniels, one of the umpires, had a rough time of it more than once during the game, but he made his decisions stick. If anyone knows the good old game of baseball, it is the padre. Baseball was a popular pastime among the ancients. We are told that Noah in anticipation of the opening of the season following the historic high water, carried into the ark a brace of bats and a generous assortment of fowls and flies. Away back in the Genesis of things it is related that Rebekah came out with her pitcher. And only two chapters later we find that Isaac "pitched" in the valley of Gerar. Then we read in the fourth book of Moses "Every man shall pitch by his own standard," and from this we conclude that the spitball was not in taboo. Like to-day's fight on third base is the account of II. Kings where we read that "The Chaldees did break the bases in pieces"—what was done to the umpire is not told. We have every reason to believe that kings took an interest in the game, for we read that King Ahaseurus "advanced Haman" but unfortunately the score does not reveal the batting order, and there is no evidence as to whether the son of the Agatite scored on the king's sacrifice hit. Evidently David was being coached to take a long chance and steal a base, for did he not call back saying, "I will not slide." Sliding was evidently in vogue, as it is a matter of record that "Israel did slide back." There were critics in those days, too. The manner in which Daniel fielded his position seemed to be under discussion and according to the record "Neither was there any error or fault found in him." There is abundance of evidence that stealing bases was under no ban, for Judas was there communing with the captains "because he was a thief and had the bag." The old time teams must have been composed then as now, for in Luke the question is asked "Where are the nine?" Paul credits Timothy with a "Homer" and "rejoiced that he had not run in vain." Saul seems to have been something of a busher, according to all report, and gave a good account of himself, in a game with the Archers, but the opposing team seemed to get onto his style of pitching and according to the baseball extra, "The battle went sore against Saul, and the Archers hit him." Is it any wonder, therefore, that the umpire in the Mill vs. Clerks game at his finger ends and was able game at his finger ends and was able to make them stick?

Here is the line up:

Clerks.—Thomas, p; McArthur, c; Denike, 1b; Ivey, 2b; Gay, 3b; Blute, ss; Blake, lf; Atkinson, cf; Maguire, rf.

Mill—Runions, p; Lambert, c; Montgomery, 1b; Cochrane, 2b; Ayrhart, 3b; W. Blake, ss; F. Blake, lf; Stocker, cf; Bell, rf.

Score—Clerks, 25; Mill, 24.

There's no ALE quite so good.

Brewed the Same Way for Over 60 Years

Brading's Ale

22

SANTAL MIDY

CATARRH of BLADDER

Pain Easily Relieved by Santal Midy

Relieves any Irritation. Look for the word "MIDY" Sold by All Druggists

WOMEN'S PAGE

SOCIETY

Mr. Harold Tedford of the Examiner staff, leaves to-morrow for Brampton, where he has accepted a position.

* * *

Mr. Harry Ebbs has been successful in passing the second year's examinations of the Faculty of Medicine, University of Toronto.

* * *

Miss Matilda DeLaPlante of Buffalo, N. Y., is the guest of her parents, Mr. and Mrs. DeLaPlante, Lansdowne street.

* * *

Mr. and Mrs. B. Loucks and children, Shirley and June, motored from Toronto to spend the holiday with their aunt, Mrs. L. R. Scott, Maria street.

* * *

Mr. Alan Neal, son of Dr. and Mrs. P. C. Neal has obtained his first year in the Faculty of Medicine, University of Toronto.

* * *

Mrs. Pearl Whitehead of Toronto, contralto soloist of Trinity United Church to-morrow will be a guest at the Empress Hotel during her stay in the city. Mrs. Whitehead is a sister of Miss Ethel Steinhoff (now Mrs. Barber) who was a former Domestic Science teacher on the staff of the Normal School here.

* * *

Mr. and Mrs. Alexander Irvine of Glasgow, Scotland, and two daughters, are guests of their niece, Mrs. M. Leggett, 51 Wolsley street.

Mr. Bertram H. Cragg, son of Dr. and Mrs. C. C. Cragg, has successfully pased the second year examinations of the Faculty of Medicine, University of Toronto.

* * *

Last evening the I X L Sunday School class of the George street United Church, gave a very enjoyable miscellaneous shower for one of their members, Miss Margaret Storey, at the home of Miss E. Dix, McDonnell street. The bride-elect received a large quantity of pretty and useful gifts.

* * *

Mr. J. H. Renwick, 550 Aylmer St. was called to Toronto to-day, owing to the serious illness of his father, Mr. H. Renwick, Sunnyside avenue.

* * *

The name of V. A. Killoran, son of Mr. and Mrs. L. E. Killoran, Albert street, appears in the list of this year's graduates of the Faculty of Medicine, University of Toronto. Mr. Killoran graduated with honors, and also received the Second Faculty silver medal for this year.

* * *

Mr. Lorne Bell of Detroit, Michigan, is visiting his parents, Mr. and Mrs. Joseph Bell, in North Monaghan.

* * *

Mr. and Mrs. B. J. Cahill and family motored from Buffalo, N.Y., to visit the latter's parents, Mr. and Mrs. Edward Feeley, in North Monaghan.

* * *

Among the local people attending the presentation of one-act plays in Lakefield Memorial Hall last evening, to decide the winners of the Dramtic Contest staged by the A. Y.P.A. of the district, where Rev. R. C. Blagrave, D. E., Rev. G. H. Bousfield and Mrs. Bousfield, Mr. and Mrs. R. N. Stuart, Mrs. M. Horsfield, Mrs. R. J. Devey, Mrs. B. Hayter, Mrs. J. Lush, Mrs. G. H. Hutchinson, the Misses Jean Horsfield, Agnes Horsfield, Irene Herridge, B. Dawson, M. Johnston, Florence Snelling, Queenie Hope, Amy Douve, M. Curtis, F. Pammett, H. Crowe and Messrs. W. E. Massey-Cooke, J. H. Primeau, Ted Rye, Morley Franks, George Beauclerc, Arthur Robinson, W. Lewington, Leslie James, J. Mason, Cecil Hope and Floyd Curtis.

* * *

Mr. and Mrs. D. Benjamin and Mrs. Fred Long of Windsor are spending the week-end with Mr. and Mrs. A. Brisco.

* * *

Mr. Homer Borland, 266 Sherbrooke Street, received word this morning that he was successful in obtaining honors in the final examinations of the Ontario College of Pharmacy, held recently in Toronto.

* * *

Mr. P. P. Westbye received notice yesterday of his election to the executive committee of the American Society of Mechanical Engineers, Ontario Section.

* * *

Mr. Gordon Long of Dearborn, Michigan, formerly a member of the staff of The Examiner, motored to the city for the week-end, and is the guest of Mr. and Mrs. W. Barringer.

Mr. and Mrs. George Edmondson of Oshawa are here to attend the father, the late Mr. Edmondson.

* * *

Mrs. Cyril Rathbone and Mrs. Earle Costello of Toronto are here to attend the funeral of their grandfather ,the late Mr. Edmonson.

* * *

Mr. Max Martyn is here to attend the funeral of his father-in-law, the late Mr. Edmondson.

* * *

Miss Olive Snowden, George street, entertained last evening at a linen shower given in honor of one of the brides-elect of the month, Miss Edna Borbridge.

After taking 1000 ZUTOO TABLETS Says they are Harmless

Mrs. (Dr.) Shurtleff, of Cooticook, says "I must have taken 1000 Zutoo Tablets. After trying every remedy within reach I discarded them all four years ago for ZUTOO, which I have taken ever since. I find the tablets a harmless and efficient remedy for all kinds of headache."

25 cents per box—at all dealers.

Evening Examiner Fashions

A Smart Schooltime Frock

Practical yet decidedly smart is this attractive one-piece frock having the two-piece effect. The box-plaited skirt is joined to the bodice and the sleeves may be long and gathered to narrow wrist-bands, or short. A becoming round collar finishes the neck and a trim belt fastens with a buckle in front. NO. 1604 is in sizes 6, 8, 10 and 12 years. View A, size 8, requires 1 yard 39-inch plain material, and 1⅛ yards figured. View B, size 8, requires 2⅛ yards 39-inch, or 2 yards 54-inch plain material, and ¼ yard 39-inch contrasting. PRICE 20 CENTS THE PATTERN.

Home sewing brings nice clothes within the reach of all, and to follow the mode is delightful when it can be done so easily and economically by following the styles pictured in our new Fashion Book. A chart accompanying each pattern shows the material as it appears when cut out. Every detail is explained so that the inexperienced sewer can make without difficulty an attractive dress. Price of the book 10 cents the copy.

Pattern Purchase Coupon

Address Fashion Department, Evening Examiner

No. .....Street .....

Name .....

Pattern Number ... Size ...

Town .....

Province .....

Amount Enclosed .....

Price 20 cents each—coin preferred

A number of the members of the choir of St. Peter's High School motored to Keene yesterday to sing Mass and Vespers at the Forty Hours' Devotion being held there in the Roman Catholic Church. This Devotion commenced on the day which marked the seventy-first anniversary of the opening of the small church at Keene. The girls were taken to Keene by Mrs. A. J. Reynolds and Miss Marcelle McNulty, the party including the Misses Hilda Sullivan, Mary Reynolds, Noreen MacPherson, Helen Archambault, Claire MacPherson and Harrietta Thomas.

* * *

At the home of Mrs. A. Bentley, Homewood avenue, a very enjoyable tea was held yesterday afternoon by the Women's Missionary Society of Trinity United Church, to commemorate the fourth anniversary of the formation of the society into groups. The guests were received by Mrs. Bentley, Mrs. D. Walker, and Mrs. W. G. Graham, and were ushered into the tea room by Mrs. Arthur Robinson. Miss A. Wood officiated at the door. Decorations were carried out in tulips and marigolds, the table being arranged prettily with a profusion of the Spring blooms in a large green crystal bowl, flanked by red candles in silver holders. Tea was poured by Mrs. W. J. Green and Mrs. J Kennett assisted by Mrs H. Martin, Mrs. McClennan, Mrs. Hoover and Mrs. B. H. Meyers. During the afternoon, vocal solos were given by Miss Jean Padget and Miss Alma Blanchard, with accompaniments by Miss Mabel Clarry.

* * *

Miss Verna Strong, 600 Harvey street, was hostess last evening at a miscellaneous shower held in honor of her cousin, Miss Mildred Brock, whose marriage takes place next week.

HINTS ON ETIQUETTE.

1. Is it necessary to acknowledge all the flowers sent to a funeral?
2. When a written invitation to a baby's christening is sent, is a gift imperative?
3. If no entertainment such as bridge or music is supplied after a dinner, how long is it necessary to stay?

The Answers.

1. Yes.
2. Yes.
3. From one to two hours after leaving the table.

Signorina Edda, the seventeen-year-old daughter of Premier Mussolini, is the most photographed girl in Italy at the present time.

SAINT and SINNER

By ANNE AUSTIN

(Continued from yesterday.)

Court was adjourned for the day immediately after Cherry's sensational reference to the first of the four anonymous letters which Lola Gonzales had written, at the dictation of Alexander Cluny, son of the murdered man. When Cherry took her seat for the short interval between the court's order for adjournment and the customary warning of the jury not to discuss the case, she leaned her head wearily against Faith's shoulder. The golden eyes closed as if they were weighted with lead, and the pallor of death spread over the small, white face.

Faith put her arms about her sister, holding the quivering little body tight, as she whispered: "You were wonderful, darling. I—I was never so proud of you."

"I told the truth, the whole truth and nothing but the truth," Cherry's ashen lips moved faintly. "I'd made up my mind not to tell even a tiny white fib, so that they would have to believe me when I tell them to-morrow that I had nothing to do with the murder."

After Cherry had been led away by the guards, Faith and Bob and Mr. Lane sat on at the counsel table, until the courtroom was cleared of all except lawyers gathering up their papers, and a few reporters who hung about in the hope of getting interviews with the family on their opinion of Cherry's testimony.

"Well, Faith," Churchill turned to the girl and spoke in a low, confidential voice. "She's made a perfect witness for herself, didn't she? If she can hold up as well tomorrow, when she gets to the story of her visit to Cluny and her marriage, we'll stand an excellent chance of getting her off scot-free. Did you notice the jury? Every man Jack of 'em looked as if he'd like to dandle her on his knees."

When the reporters fell upon them, the four of them—Churchill, Faith, Bob and her father—expressed complete confidence in the outcome of the trial, declared their pride in Cherry's performance as a witness in her own behalf, and consented to pose, smilingly, for their pictures. It wrung Faith's heart to see Jim Lane straightening his bowed shoulders and jerking his trembling lips into a grimace of pleasure, for she knew that his heart had never before been so full of grief and pain.

Junior and Fay were waiting outside to take Jim Lane home and Faith and Bob left Courthouse Square in Bob's car.

"We'll drive past Lincoln Park on the off-chance that old Phil is shaking his tin cup today," Bob said with forced cheerfulness, in an effort to distract Faith's overwrought mind from the useless contemplation of Cherry's plight.

"He's there!" Faith cried exultingly, when the car turned the corner of the park. "Don't drive any nearer. He may see us and recognize us, from our pictures in the papers. If he really has any connection with the murder, you can be sure he's keeping up with the trial."

Bob did not kill his engine, but kept his hand on the gear shift, ready for instant action if the crippled beggar summoned his taxi. It was a long, tense wait, but finally at five minutes past five a yellow and brown taxicab, bearing the license plate for which their eyes had been straining, swerved around the corner past their own parked machine and drew up to the curb, as the cripple's right forefinger beckoned.

(Copyright, 1927, NEA Service, Inc.)

(To be continued.)

HOROSCOPE

The Stars Incline, but do not Compel.

Sunday, May 29, 1927.

(Copyright, 1927, by The McClure Newspaper Syndicate.)

Until afternoon the planetary conditions are threatening to-day, according to astrology, which finds the evening rather more favorable than the earlier hours.

While this configuration prevails there may be a tendency toward introspection and even melancholy.

This is a sway under which to exercise out of doors and to commune with nature, which heals the mental hurts.

Unusual interest in religious subjects is indicated for the coming summer when there will be much Bible study and many teachers of philosophy.

All the signs appear to indicate great intellectual awakening among all classes of men and women in this country.

Education is to enter a period in the United States more promising than any in history, it is foretold, and many foreign savants will come to this country.

Dancing is to be again a popular craze, the seers foretell, a sign that the nation is to meet serious problems that disturb the people.

Discussion of subjects vital to general welfare will engage attention all through the summer, it is foretold, and oratory will be prevalent.

Neptune is said to be in a place that encourages agitation of the prohibition issue, which will be exceedingly troublesome to politicians.

In Great Britain revision of the prayer-book is to become a matter of widespread dissatisfaction, it is prophesied.

One of the odd prophecies is that new materials that become precious jewels will be put on the market to compete with diamonds, pearls and emeralds.

Colors that have an astrological significance will be much worn in the summer when fashions and manners will be less loud than formerly.

Persons whose birthdate it is will enjoy friends and journeys in the coming year, which will be of great importance.

Children born on this day probably will be fond of pleasure and able to indulge in their tastes.

Monday, May 30, 1927.

(Copyright, 1927, by The McClure Newspaper Syndicate.)

This is a day sinister in its planetary influences, according to astrology. The early hours, however, should be conducive to clear thinking.

Under this sway losses are likely to be sustained and disappointments may be numerous.

Farmers may find much to deplore in weather conditions at this time and they may lose certain crops through bad weather conditions.

There is a sign read as indicating profits for stockmen, for there is to be a big demand for horses and mules, as well as beef-cattle.

Exports of foodstuffs are likely to be large, for there is an aspect that appears to foreshadow famine in distant lands.

Physicians and surgeons now come under a planetary government presaging tremendous demand for their services.

Health should be safeguarded for epidemics will be imported from abroad, the seers foretell.

The Orient may suffer severely through some sort of plague that may become a peril to America, if the stars are wisely interpreted.

For the coming months the United States will be wonderfully fortunate, it is prophesied, for while there will be many startling events this country will be the most fortunate in the world.

This is not a lucky wedding day, since it presages domineering methods on the part of either the husband or wife.

Love affairs are not well directed at this time which encourages wooing and retards marriage.

Among the good influences read in the star is one that will incline women toward natural devices for the attainment of beauty and will prevent them from artificial attempts to improve.

Persons whose birthdate it is should be uncommonly careful about all business matters in the coming year. Those who are employed should be extremely diligent.

Children born on this day probably will be endowed with splendid mentality. Both boys and girls may arouse jealousy but they overcome evil influences.

Sophia Rasputin, the pretty and talented daughter of Gregory Rasputin, the monk who played such a prominent part in the history of Russia just before the revolution and the overthrow of the monarchy, and who himself met death at the hands of assassins, is now living in England and dedicating the rest of her life to works of piety and charity.

As a result of increased participation in outdoor sports and recreation the average height of Japanese women has increased two inches in the last 20 years.

Able To Pick Potatoes All Day Long Now

Dodd's Kidney Pills Helped Mr. A. L. Surtees

"I have used Dodd's Kidney Pills for over fifteen years," writes Mr. A. L. Surtees, a resident of Bouchette, Que. "I used to be bothered with rheumatism and sore back. As soon as I felt the symptoms I would take a box of Dodd's Kidney Pills because they can't be beaten for rheumatism and sore back. I am 73 years old and can pick potatoes all day with any man.

"I have also used Dodd's Kidney Pills for urinary troubles with great success."

Dodd's Kidney Pills have built up their reputation on the good work they have done in the past.

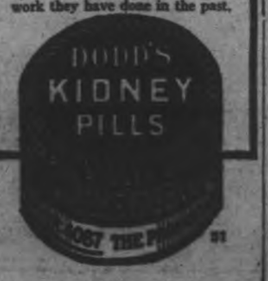

DRESS

By MARY MARSHALL

A summer frock of flaming red crepe de chine is worn with a matching straw hat and a knotted kerchief of white background spotted with red hearts. The buckle on the belt is of white enamel with red hearts. Flesh-colored stockings and red shoes finish the ensemble.

You may feel perfectly convinced that bright red is a very warm color, and that theoretically it should have nothing whatever to do with summer clothes. You may have made up your mind in getting together your wardrobe for warm weather that you will confine yourself to cool greens, to a greenish shade of lemon that is as cool as any green, to shades of blue, gray, mauve and pink. But there are red frocks and coats and hats now on display at the milliners and dressmakers which are so tempting that once you see them you will yearn to wear them.

One of the French dressmakers has made red jumpers to wear with navy-blue skirts for midsummer—little one-piece pleated georgette frocks of red are shown in some of the shops here—frocks that you may wear at the seashore, at the mountains, at the country club. There are impertinent, informal little frocks of red chiffon or georgette for dancing that seem somehow guaranteed to bring dance partners to the shyest girl.

After all we may be wrong in feeling that red is all wrong for summer. Poppies bloom in the warmest weather and hold their heads up gaily in heat that would wither the lightly tinted blossoms of spring.

One thing you should remember in connection with these red things for summer. They may be worn with really good effect in the country—at the shore or other resorts—but they really are out of place and a little painful in the city. The American who visits Paris in warm weather concludes that French women all wear black or subdued tones in summer—later she may see the same French women at Deauville or other popular resorts and conclude that no women like colors better than the French.

Red is or ought to be considered a color of youth. There comes a day in the life of every woman after which she ought bravely to stifle any hankering she may have to wear this fiery color. After that time a red frock or a red hat will make her look much older, faded, foolish. But the age varies with the individual. Some women ought not to wear red after they are twenty—some can wear it to their grandchildren's weddings.

(Copyright, 1927, McClure Syndicate.)

On the Hike

GREEN fields and open spaces are tempting thousands abroad into the country these days. Nine out of every ten hikers have a big sack or two of Planters tucked into their kit.

Planters SALTED PEANUTS "THE NICKEL LUNCH"

NORHAM NEWS

NORHAM, May 28.—The annual picnic of the Mission Band held on Saturday afternoon was well attended. There was a good programme after which the young people engaged in sports. An interesting part of the function was a sumptuous lunch which was served in the hall.

Miss Eva Platt, of Toronto, spent Sunday and Monday, with her parents, Mr. and Mrs. Samuel Platt.

The choir from the United church furnished the music at Dartford anniversary services on Sunday afternoon.

Mr. and Mrs. Jerome Cryderman and Mr. and Mrs. Charles Cryderman of Toronto spent the holiday with friends in this community.

Mrs. Roy Earl Christie and little son, of Buffalo, are visiting with her parents, Mr. and Mrs. George Palmateer.

Mr. and Mrs. David Evans and Miss Edna spent Saturday in Peterborough on business.

The pupils of Morganston public school and those of Norham school celebrated Empire Day by a baseball contest held here on Monday afternoon.

The Luxury Soap of the World

LORDS and ladies, with their sprightly pages and demure handmaidens of more than a century and a half ago, entrusted their complexions to the absolute purity of Yardley's Old English Lavender Soap.

Yardley's still bestows enchanting loveliness—still yields its charming fragrance which lingers long after use.

YARDLEY'S Old English LAVENDER SOAP

$1 per box of 3 large cakes at all best druggists and department stores

YARDLEY, 8 New Bond St., LONDON, Eng.

CANADA: 358-362 Adelaide St. W., Toronto 2, Ont. U.S.A.: Madison Square, New York

GRAFTON'S ESSAY CONTEST

Open to Pupils of the City and County Schools, on this Diamond Jubilee Year of Confederation.

The following prizes will be Donated by Grafton & Co., Ltd., on or about July 1st, for the best Essay on the—

"DIAMOND JUBILEE OF CONFEDERATION"

1. Open to Collegiate Institutes, High Schools Continuation Schools and Fifth Form Pupils of the Public and Separate Schools of the City and County of Peterborough, or in a radius of 20 miles from the City of Peterborough.

PRIZES:

1. **Gold Wrist Watch**
2. **Silver Wrist Watch**

Not more than four essays may be sent from each school. Essays must be endorsed by the teacher of the pupil, as their bona-fide work. Essays to be not more than 500 words.

2. Open to Public and Separate Schools of the city and county of Peterborough, or in a radius of 20 miles from the City of Peterborough.

GIRLS' PRIZES:

1. **Gold Wrist Watch**
2. **Gold Fountain Pen**

BOYS' PRIZES:

1. **Gold Wrist Watch**
2. **Gold Fountain Pen**

Not more than two essays may be sent from each school. Essays to be not more than five hundred words, and must be endorsed by the teacher as the bona-fide work of the pupil.

Address essays to Grafton Contest Manager, Chamber of Commerce, Peterborough, not later than June 10th, 1927

A Committee, not belonging to the Student Body, will act as Judges. These prizes will be presented by the Committee who has charge of the Confederation Programme on July 1 st.

Watch for Prizes on exhibition in Show Windows of the Grafton Store Manufacturers of High-Grade Clothing for Men and Boys, Peterborough

THIS CANADA OF OURS— —By J. S. Morrison and Maude Morrison Stone

LIQUOR STORES TO BE OPENED ON WEDNESDAY

Eighteen Will Begin Operations on June 1—Six in Toronto.

ONE FOR MAIL ORDERS.

Sale of Permits To Be Taken Over By Vendors on That Day.

TORONTO, May 28. — Ontario enters upon the government sale of liquors at ten o'clock next Wednesday morning, when six stores will be opened in Toronto and twelve at different centres in the province.

The stores opening are:

Toronto—Wellington street, Dundas Street West, Church-Lombard, 170 Danforth Avenue, Queen Street-Woodbine Avenue, Queen Street-Elm Grove.

Ottawa—Kent and Sparks Street, Banks Street.

Kingston.

Hamilton—Charles Street, King Street East

London—Talbot Street, Dundas Street (mail order.)

Windsor—Sandwich Street, Wyandotte Street.

Kitchener, Brockville and Fort William.

Between now and Wednesday morning the Liquor Control Act will be proclaimed, and the Ontario Temperance Act will automatically go on the statute books.

Tuesday evening, James Hales, K.C., who for six years has been the Chairman of the Board of License Commissioners for Ontario, and Chief Enforcement Officer John A. Ayearst, will leave the government service. Both were well known temperance workers prior to their entry into the governmetn service, and since warm in their support of the Ontario Act. Frank E. Elliott will be Chief Enforcement Oficer under the new law.

Mr. Hales returns to the practice of law. Prosecutions under the new law will be conducted by the Attorney-General's Department through officers of the Ontario Provincial Police.

Store Sale of Permits.

After this evening the sale of permits will be carried on at the stores, and after Wednesday next consideration will be given to applications from tourists for permits.

Chief Commissioner D. B. Hanna last evening issued his first written statement since he took office two months ago. In it he appeals to the people of Ontario to exercise the same moderation in visiting the stores as has been evidenced in the purchase of permits. Mr. Hanna also emphasized the difficulties encountered thus far in making regulations, and pays a tribute to the help and assistance secured from the organization in carrying on under the O.T.A.

All the premises now known as Ontario Government Dispensaries under the O.T.A., will be government liquor stores on Wednesday next. Both the Wellington street and Dundas street premises will be Toronto stores. The most central store in Toornto is at Lombard and Church streets.

Mail Order Store.

With large number of centres in Western Ontario are not served with stores in the first announcement, but permanent residents may obtain supplies from Dundas Street, London, where a mail order store will be conducted. Other stores will be opened as alterations are completed. By June 15 several more stores will be in operation, including Brantford and North Bay.

"The Liquor Control Board of Ontario will on June 1 take over the liquor traffic of the Province and administer it,' the statement says. "On that date only a few stores will be opened in more or less strategic points, and others will follow in the important centres as the work of remodelling each store is completed and equipped for business.

"The fact that only 18 stores will be opened the first day is due to the great time and effort necessary to find suitable locations in the various cities, approve leases, see that the stores had suitable and dignified, if not pretentious, fronts, arrange for necessary desks, wickets, counters and shelving (all of which had to be constructed in order for each individual store) and a thousand and one other preliminary arrangements made before stocks could be sent to these stores, and the staffs chosen, appointed, instructed and trained to handle these stocks.

"Stores at a number of places are now being altered to suit our requirements and will very shortly be completed and made ready for business. In addition to this a further number of places have been selected and will commence very shortly, and be opened for service within a reasonable time after June 1.

Onerous Task.

"The task set before the Commissioners has been an onerous one, and to the extent of what has been accomplished they are indebted to the loyal assistance of the organization carrying on under the O.T.A.

"Much has yet to be done, and if the Commissioners again appeal to the good sence of the people of Ontario to exercise the same moderation in visiting the stores as has been evidenced in the purchase of permits a splendid impression will go abroad that the banner Province of Ontario is at heart temperate, and will wisely use the privileges to be enjoyed under the new act."

BARRISTERS AND SOLICITORS.

GORDON & O'BRIEN— Barristers Solicitors. Notaries. Money to loan on easy terms. Special attention to Patents and Trade Marks. Phone 219. Hon. G. N. Gordon, K.C., J. A. O'Brien.

J. R. CORKERY, Barrister, Solicitor, Notary Public. Office: Ground Floor, 414 Water St., Peterborough. Five doors North of Hunter Street. Money to loan at current rates on easy terms.

S. T. NEDD—Barrister, Solicitor, Notary. Office over the Dominion Bank, corner of George and Simcoe streets. Telephone No. 22. Private funds to loan at current rates upon easy terms.

R. R. HALL—Barrister, Solicitor, etc., Peterboro, Ont. Office, corner of Hunter and Water streets, over the Canadian Bank of Commerce. Trust Funds to loan on easy terms of payment.

JAMES FORDYCE STRICKLAND—Barrister, Solicitor, Notary Public, Peterboro. Phone 191. Money to loan. 375 Water street.

WILFRID F. HUYCKE, Barrister, Solicitor. Notary Public. 399 Water street. Telephone 239.

PECK, KERR & McELDERRY, Barristers, Solicitors and Notaries, Office, Water street, Peterboro. Money to loan at the lowest current rates of interest. Telephone 1950. E. A. Peck, K.C., F. D. Kerr, K.C., V. J. McElderry.

MEDICAL.

DR. BUCHANAN, F.R.C.S., Edinburgh M.R.C.S. Eng., L.R.C.P., London, Eye, Ear, Nose and Throat Specialist. Hours 9-11, 2-4 p.m., and 7-8 p.m. Phone 519. Office, corner Water and Murray streets.

DR. C. G. CRAGG, Eye, Ear, Nose and Throat; office, Clinic building, cor. Charlotte and Reid; phone, office 2060, house 1018.

OSTEOPATHY

MARY E. DAVIDSON, Osteopath, 168 Brock St., Apartment A. Hours 2 to 6 p.m., and by appointment. Telephone 2820W.

RAILWAY TIME-TABLES.

CANADIAN PACIFIC RAILWAY
Effective Sunday, May 1st

Going East—
8.10 p.m.—Indian River, Norwood, Havelock, Bonarlaw and Tweed. Daily except Sunday.
11.59 a.m.—Havelock, Tweed, Kingston, Smiths Falls, Ottawa, Montreal, Quebec, Boston and New York. On Sunday to Havelock only.
11.36 p.m.—Havelock, Tweed, Kingston, Perth, Ottawa, Smiths Falls, Montreal, St. John, Boston and New York. Daily except Saturday. Sleepers Montreal and Ottawa.
12.55 a.m.—Havelock, Tweed, Perth, Smiths Falls and Ottawa. Daily.

Going West—
4.20 a.m.—Myrtle, Toronto, Guelph, Goderich, Hamilton, Galt, Woodstock, St. Thomas, London, Chatham, Detroit, Chicago and New York. Daily.
4.50 a.m.—North Toronto, Agincourt, Owen Sound, Orangeville, Teeswater and Brampton. Daily except Sunday.
7.35 a.m.—Toronto, Hamilton, Brantford, Buffalo, New York, Galt, Woodstock, London, Chatham, Detroit and intermediate points. Daily except Sunday.
7.00 a.m.—Bethany, Lindsay, Orillia, Port McNicoll and intermediate points. Daily except Sunday.
2.30 p.m.—Toronto, Hamilton, Buffalo, Rochester, Boston, Woodstock, London, Windsor, Detroit, Chicago and intermediate points between Peterboro and Toronto. Makes connection with Vancouver Express for Winnipeg and Vancouver. Daily.
6.30 p.m.—Lindsay, Toronto and intermediate points. Daily except Sunday.

CANADIAN NATIONAL RAILWAYS
(Timetable corrected to date)

No. 96—7.00 a.m. for Port Hope, Oshawa, Toronto, Buffalo, Windsor and points on main line east of Port Hope.
No. 92—8.20 a.m. for Lindsay, Blackwater, Orillia, Midland and Toronto.
No. 371—8.30 a.m. for Lakefield.
No. 98—8.35 a.m. for Hastings, Campbellford, Belleville, Kingston, Montreal, Halifax and Boston.
No. 92—12 Noon for Port Hope, Cobourg, Montreal, Ottawa, Toronto, Hamilton, New York, Philadelphia, also makes connection with the International Limited for London, Windsor, Detroit, Port Huron and Chicago.
No. 373—12.10 p.m. for Lakefield.
No. 100—12.15 p.m. for Hastings, Campbellford, Belleville, Ottawa, Montreal.
No. 95—5.15 p.m. for Lindsay, Blackwater, Orillia, Toronto and makes connections with the "National" for Winnipeg and Vancouver also makes direct connections for Detroit and Chicago.
No. 99—5.05 p.m. for Omemee and Lindsay.
No. 94—9.59 p.m. for Port Hope, Kingston, Montreal, Halifax, Boston, Portland. Carries through sleeper Peterboro to Montreal.

All trains operate daily except Sunday. Eastern Standard time.

LINDBERGH WEARS MEDAL

This photograph, rushed by air-the Legion of Honor Medal presented plane from Paris to London, thento him by President Doumergue of transmitted by cable by Bartlane pro-France, RIGHT, for his Transatlantic cess to this country shows Captain flight. Charles A. Lindbergh, LEFT, wearing

An Ex-Buck Private Goes Back to France

THE NEW STATUE AT ALBERT

The temporary church at Albert, the gateway to the Somme battlefield. Ruins of the old Cathedral prresbytery in the foreground.

DEAR MAC:

When I planned to visit the Somme battlefields, I pondered the map for no inconsiderable time, debating with myself just how I should approach that once-familiar zone. The ways of peace are different from the ways of war, in that there are now open railways and roads which, in 1916, were tangled masses of rubble and steel, routes very different from those we followed in the old days.

Thus one might approach the zone from Arras, charming, pathetic, old-world Arras. Bapaume, too, offered advantages, and even less familiar Peronne might be the ideal starting point. Ultimately, practical considerations yielded to sentimental impulses, and I decided to enter the Somme as most soldiers entered it, via Albert, the battered, blasted little town, which, in 1918, was just a heap of red rubble lying athwart that rivulet of evil repute, the Ancre.

Thus it was, on a recent morning, I heard, as in a dream, the French porters crying "Al-bear," and I alighted at an imposing new station of four platforms, complete with white-tiled subway, buffet and bookstall.

One did not alight at Albert station ten years ago. It was not done. The only arrivals at Albert station were substantial shells which came via the Poizieres ridge. As a result, the new station is not the old one reconstructed, for there was nothing to reconstruct, but an entirely new structure, a little to the South of the ruined station, of which no trace now remains.

Albert's War-story is a double tragedy. For nearly two years, prior to 1916, the enemy sat on the ridge above the little town and flung heavy projectiles into it, using as a ranging point the Cathedral, whose massive walls of brick and stone, rising to a campanile, were visible to the naked eye from his observation posts. Then, with the opening of the offensive, the town came in for special concentrated "hate", for the enemy guessed, and rightly, that its cellars were crammed with men and that its streets, at night, were alive with troops and transport. When the battles of 1916 had pushed the accursed guns far beyond the Bapaume ridge, Albert enjoyed a little peace in which men moved its tumbled houses from the roadways and tidied up the place so that it had some semblance of its former shape.

Later, many civilians returned. Shops and villas were rebuilt or repaired, and it was good to come to Albert after a spell of duty before the Hindenburg Line. General Byng made his headquarters here.

Then, in 1918, the unbelievable happened, and the enemy hordes came, with incredible speed, over the hills that separated Albert from Cambrai. Peronne fell. Bapaume followed, and soon shells again came screaming over the Poizieres ridge. The new plate-glass windows of Albert were shattered, its new roofs were breached. Worse followed. The town was mercilessly bombed from the air, and finally captured.

With Albert within the enemy lines, it must perforce suffer from the guns of those who for so long had defended it, and it was a sorry heap of ruins that met the eyes of the troops who recaptured the place at the bayonet's point in 1918.

During the whole time that British troops held the town, its distinguishing feature was the "Leaning Virgin" on the tower of the Cathedral. High above the clustered houses, the effigy had stood, in times of peace, holding aloft triumphantly the Holy Child. In early bombardments, the base of the statue was hit, and the figure fell forward, so that it was parallel to the street, ready, at any moment it seemed to dash the Child on the cobbled, shell-dented square below. Instinctively, one walked clear of its shadow.

The Virgin Re-appears.

Thus there grew up a legend. "When the Virgin of Albert falls, the War will end," said the French. In April 1918, the effigy fell to British guns, obliged to bombard an obvious enemy observation post. The figure was never found, and another legend came into circulation. Prosaic people say that the mystery is no mystery to the enemy officer whose duty it was to salve metal and dispatch it to the German munition factories.

To-day, on the temporary church, you may see a brightly-gilded effigy of the Virgin, holding the Child heaven wards, as in the old times: But this is not the original figure. It is a replica, considerably smaller, for the little bell-tower of this church would not support the great piece of statuary that crowned the old campanile. Close by, the ruins of the old Cathedral remain much as they were in 1918, save that they have been made secure, and that the tomb of the patron saint, near the high altar, has been railed off. The floor has been cleared of the lighter debris, revealing the fact that the only piece of its mosaic which is undamaged is a section bearing the word "Adoremus" (Let us pray), a word strangely moving, seen amid the broken columns and shattered altars of the Cathedral.

The ruins of the Cathedral are now encircled by streets of handsome shops, with fine fronts and attractive displays of wares. Here and there an ugly vacant site breaks the array of new buildings, and even to-day your eye will light upon the remains of a petrol tin that may have done duty as a water container in 1916, or a piece of harness that, could it speak, might tell of a flame-lit night of horror in March 1918.

Albert, to-day claims a population larger than that which it held before the War. One reason for this increase is the establishment of an aeroplane factory employing about 1,000 men, so that even now the buzz of aircraft can often be heard above the town. Moreover, the work of reconstruction both in the town itself and in surrounding villages brings in many labourers who must have lodging.

PAUL ADAMS

TENNIS CLUB READY TO PLAY

Tennis Tea On Tuesday Opens Season For George Street Club.

ANNUAL MEETING.

A few days ago the annual meeting of the George Street United Church Tennis Club was held in the church parlors. The report was given and showed a splendid year all round. There were about fifty-five members, and the executive handed over a balance of $16.35 to the new officers.

The officers elected were:

Hon. President—Rev. J. E. Todd, B.A.
President—Homer Borland.
Vice-President—Ethelwyn Clysdale.
Secretary—Alda Bartlett.
Treasurer—Cecil Wasson.
Social Committee—Cyril Agnew, Eva Pusee, Eva Outram, Russell Lewis.
Grounds Committee—Ellsworth Ingall, Harold Agnew, Greta Stinson, Myrtle Stevens.
Tournament Committee — Elmer Hodgson, Carrie Cruikshanks, Jennie Frederick, Mary Squires.

This year's season is starting off with the tennis tea at the Oval on Tuesday, May 31st.

The club has again secured three courts at the Oval, which are in first-class shape for the season ahead.

BRUSSELS, Belgium, May 28 (Canadian Press).—Captain Charles Lindbergh, trans-Atlantic aviator, landed at the Evere aerodrome, Brussels, from Paris, at 3.15 p.m. this afternoon. His shining monoplane, the "Spirit of St. Louis" was sighted by the great throngs on the field at 3.12 o'clock. It began swooping down a moment later to land amid a great storm of cheers. He was escorted from the Franco-Belgian border by two Belgian army planes.

CORNS

Lift Off—No Pain!

Doesn't hurt one bit! Drop a little "Freezone" on an aching corn, instantly that corn stops hurting, then shortly you lift it right off with fingers.

Your druggist sells a tiny bottle of "Freezone" for a few cents, sufficient to remove every hard corn, soft corn, or corn between the toes, and the foot calluses, without sore-

DOCTORS ADVICE TO THE SICK

Wash Away All Poisons in Stomach, Liver, Kidney and Bowels Before Breakfast

To feel your best day in and day out, no more headaches, indigestion, gas on stomach, bilious attacks, rheumatism, kidney pains, bad breath, you must bathe your self inside. Start today by taking one Tanol Calomel tablet before meals or two at bedtime, then next morning drink a glass or two of hot water to wash from the stomach, liver, kidney and bowels all the previous day's waste, poison and toxins before more food is taken in. Get a few Tanol tablets from F. C. Weber, Charlotte street, Peterborough. They are harmless to take, do not nauseate, no bad after effects, no salts or seidlitz next morning, like ordinary calomel. Then you can eat better, sleep better, work better, think better and look better.

m-t-s.

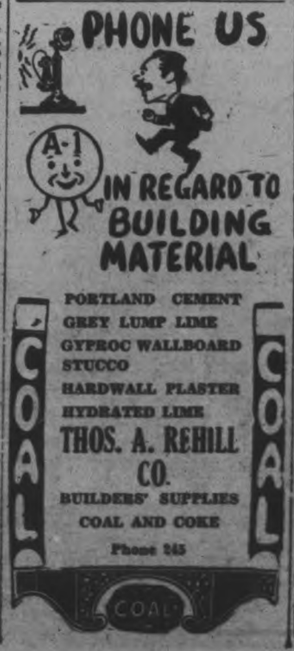

PORTLAND CEMENT
GREY LUMP LIME
GYPROC WALLBOARD
STUCCO
HARDWALL PLASTER
HYDRATED LIME

THOS. A. REHILL CO.

BUILDERS' SUPPLIES
COAL AND COKE
Phone 245

HIGHLANDERS VISIT NEW YORK

Detachment From Montreal Regiment There For Memorial Day.

GUESTS OF VETERANS.

NEW YORK, May 28 (Canadian Press).—A detachment of the Fifth Royal Highlanders of Canada, consisting of six officers and 100 non-commissioned officers and men, arrived here this morning to participate in the Memorial Day parade of the American Legion on Monday.

The Montreal Highlanders, who are affiliated with the famous Black Watch, are in command of Lieut.-Col. J. D. MacPherson. On their arrival at the Pennsylvania Station this morning they were welcomed by Major Emir Yeager of the United States Field Artillery, representing the commanding officer of the 2nd Corps Area, and officials of the American Legion, British Great War Veterans Association and Canadian Club of New York.

During their stay in New York the Kilties will be guests of the British Great War Veterans' Association. An elaborate programme of entertainment has been arranged for them before they return to Montreal, on Monday night.

This afternoon the visitors were guests of the American League Baseball Club at the game between the Yankees and the Washington Senators. A brilliant ball will close the programme for the day.

Got Relief From Dyspepsia

Mrs. Clarence Sealy, Bathurst, N.B. writes:—"I suffered a long time from dyspepsia. I used tablets and medicines of all kinds, but got no relief until I started using

BURDOCK BLOOD BITTERS

After taking two bottles I can gladly say that I became much better, and can now eat most any kind of food without having to suffer for it after."

For the past 48 years B.B.B. has been put up only by The T. Milburn Co., Limited, Toronto, Ont.

GIRL IS KILLED WHILE PLAYING

Nine Year Old Child Runs Out in Front of Heavy Truck.

INQUEST ORDERED.

TORONTO, May 28.—Audrey Gertrude Holmes, aged 9 years, 1850 Gerrard Street East, was instantly killed at 6 o'clock last evening when run over by a motor truck on Gerrard Street, near Woodbine Avenue.

In company with a number of other small children, the unfortunate child was playing on the street, when, police say, she ran out on the road from between two parked automobiles in front of an eastbound truck. Norman White, 221 Leslie Street, the truck driver, said he swerved his truck when he saw the little girl in front of the wheels, but was unable to avoid striking her. The child was struck down and the heavy wheels crushed her head, causing instant death. Detectives Young and Ewing of East Toronto Police Station examined White and other witnesses of the fatal accident. The truck driver was not held by police.

Chief Coroner M. M. Crawford will hold an inquest.

Toronto Exchange Active With Gains in Majority

TORONTO, May 28 (Canadian Press).—An unusually brisk Saturday market was the order on the Toronto Stock Exchange today. Gains were general. Brewery stocks were heavily dealt in and recorded gains. International Nickel was again leader and was 2⅛ higher at 71⅝. Brazilian Traction gained two at 150¼. British Columbia Fishing was up ⅝ at 1⅝ for the new issue. Page Hersey was up ⅛ at 73½, and Seagrams gained ⅞ at 26¼. Hiram Walkers gained 1 at 55, and Gooderham and Worts was up ⅛ at 61.

Prices Lower To-day On Standard Exchange

TORONTO, May 28 (Canadian Press).—Prices were weak on the Standard Mining Exchange today and declines outnumbered losses by considerable margin. Business was fairly brisk, 314,869 shares changing hands at the short session. Argonaut Consolidated declined one at 49, and Area was down two at 34. Barry Hollinger was one lower at 29, and Kirkland Lake declined four at 128. Vipond Consolidated, at 90, was down five. Wright Hargreaves was one of the few higher issues, being up ten at $6.00.

Corn Leader To-day; Wheat Loses Gains

CHICAGO, May 28 (Canadian Press).—Buying on a huge scale carried corn up with a rush today. Persistent unfavorable weather brought about the largest speculative interest in months, hoisting not only corn, but also wheat, rye and oats to new high price records for the season. Opening at 1 cent to 4 cents gain, corn held most of the advance. Wheat started at ⅛ cent off to 2½ cent up, but later receded to below yesterday's finish. Oats followed corn. Provisions also showed strength.

Opening prices were: Wheat, May unquoted, July 150½. Corn, May 96½, July 99¾. Oats, May 51, July 52¾.

New York Market Firm In Pre-Holiday Trading

NEW YORK, May 28 (Canadian Press).—With a two-day recess pending, traders were disposed to lighten committments at favorable opportunities in the Stock Market to-day, but the list revealed but few weak spots, and rose generally in a brisk manner under the impetus of urgent short selling and aggressive pool operations. While there were no new developments overnight regarding rumored competitive buying of railroad shares, heavy absorption of particular issues continued, notably Reading, Wabash and Chicago, and Eastern Illinois. The first-named sold above 121 to a new high record. Denials of competitive purchases of coal mining shares, which had a noticeable advance yesterday, brought about considerable realizing and short selling, which depressed Pennsylvania Coal and Coke five points and Pittsburgh Coal nearly three. The closing was firm. Total sales approximated 1,200,000 shares.

PETERBORO WOMEN'S MUSIC CLUB OFFERS PRIZES FOR POEM ON "CANADA."

The Music Club, wishing to commemorate our local celebration of "Confederation" in poetry and song, offers two prizes of five and three dollars to any pupil, over twelve years of age, attending either the Collegiate or Public Schools of Peterborough, for an original poem on "Canada." The poem must consist of six stanzas of four lines each. The Rev. Mr. Wren of Trinity Church and Rev. Mr. Gordon of St. Andrew's Church have kindly consented to act as adjudicators in selecting the two best poems. The poem winning the first prize, if suitable, will be set to music by our talented musician, Miss Agnes Logan, and sung on some public occasion by a well-known vocalist. By kind permission of The Examiner, the two prize-winning poems will also be published in its pages. We are sure there is as much budding or latent poetic talent among the young people of Peterborough as in any other city, and we hope that the subject of "Canada" will lend inspiration to the efforts of our young poets and poetesses. All poems must be sent to Mrs. Porter, 521 Gilmour Street, the Secretary of the Club, on or before Saturday, June 18th, and there must be enclosed a note from either parent or guardian certifying the poem to be the pupil's own unaided composition.

dtf

BOY DROWNED IN RESERVOIR

Ingersoll Lad Falls Into Big Tank While at Play.

BODY RECOVERED.

INGERSOLL, Ont., May 28. — Bobbie Legrice, eight year old son of Mr. and Mrs. J. Legrice, Whiting street, was drowned about 8 o'clock last night in a large concrete reservoir on the premises of the Borden Milk Company here.

The boy in company with others, was throwing sticks into the water and in reaching for one he fell in. He and his companions were all unable to swim. The other boys at once ran for neighbors but by the time help arrived life was extinct. A long period of effort at resuscitation failed.

The water in the reservoir is said to be about 8 feet deep and is protected by iron piling with wire netting over which the boys had climbed.

PAINTER DROWNED IN DETROIT RIVER

WINDSOR, May 28.— Elmer MacDonald, 19 years old, of 512 Davies street, Sarnia, was drowned yesterday when he fell into the Detroit river from a scaffold while painting the side of the Huronic, Northern Navigation boat, which was moored to the Walker dock at Walkerville. The crew of the Detroit Harbormaster's tug assisted Walkerville officials in dragging the river, but the body had not been recovered at a late hour last night.

Ask for our Milk Weight Book for keeping track of your daily shipments.

"The Finest Stock in the District!"

THIS farmer realizes that better live stock means a bigger bank account, and raises his stock from pure-bred sires only.

His milk cheque is larger—his cattle fetch better prices—his farm is pointed out to visitors—he is a power in the community.

The Royal Bank of Canada

Peterborough Branch • V. Eastwood, Manager

Ships of Comfort to Europe

Sailing on a White Star liner is a continuous delight. Sports, amusements, entertainment, good music, congeniality, wonderful food, spacious public rooms, hospitable cabins, restful berths—every convenience and luxury provided, every personal attention on "the Comfort Ships of the North Atlantic."

Saturday sailings from Montreal.
Consult our travel experts. No obligation. Call, 'phone or write:

[illegible] Toronto
or Local Steamship Agents.
Largest Steamers from Montreal

WHITE STAR LINE
CANADIAN SERVICE

SURVEYOR.

P. T. WEBSTER, Ontario Land Surveyor, Registered Professional Engineer, formerly of Ottawa. Phone 2548.

Kawartha Lake Property

Do you wish to sell or rent your lake front property or summer home? If so, communicate with us at once.

We Have Buyers
AND PEOPLE WHO WISH TO RENT

by the week, month or season, waiting to find their requirements listed with us.

LOCKHART & LOCKHART
319 Bay Street Toronto 2, Ontario

Old Dutch

THERE is nothing else in the world that will do your household cleaning job better, quicker and more thoroughly than Old Dutch. Contains no lye, acids or hard grit. It's safe, sure, economical, because a little Old Dutch goes a very long way.

MADE IN CANADA

Healthful Cleanliness

BONAR LAW NEWS

BONAR LAW, May 28.—Miss Lillian McKeown spent a few days this week with friends at Tweed.

Mr. and Mrs. S. H. Gifford and son, Russel, took tea on Wednesday evening at D. Wellman's home.

Mr. Bill McComb has purchased a car.

Mr. and Mrs. John S. McKeown and Mrs. William Barlow were in Belleville on Tuesday.

David Wellman, Jr., and Clarence Wellman spent the week-end at Peterborough, Bridgenorth, Selwyn, and Buckhorn.

Mr. Thomas Hannah has purchased a car.

Mr. Rodgers, of Belleville, visited friends in this vicinity on Sunday.

Mr. William McInroy has a new car.

Mr. and Mrs. Arthur Morrison and Mrs. John Morrison visited at Mr. D. Wellman's on Monday.

Edna Bateman is quite ill and is under the care of Dr. Thompson.

The many friends of Mr. and Mrs. Nathan Wannamaker are sorry to learn of the death of their infant son, which took place on Tuesday. Mrs. Wannamaker's condition is improving.

Owing to unhygienic conditions and improper feeding, infant mortality on an average is more than ten times as high in China as in America. In Ningpo there are three "baby towers," where the dead bodies of infants are thrown; or quite often they are merely wrapped in a piece of old sacking, and left in the fork of a tree.

EVENING SESSION VERY INTERESTING

Address on Reading Given at Asphodel Sunday School Convention.

HASTINGS, May 28.—The evening session of the annual convention of the Asphodel township Sunday school convention was largely attended on Wednesday evening.

The secretary gave the report of the nominating committee, as follows: president, Mr. J. Starke, of Donegal Sunday school; vice-president, Mr. J. A. Stevens, of Norwood Baptist S.S; secretary-treasurer, Mr. Edgar Clarke, of Elgin United S.S. Children's division, Mrs. A. E. Metcalfe, of Elgin United S.S; girls' division, Mrs. A. McNeil, of Norwood United S.S; boys' division, Rev. A. C. Hie, Hastings United S.S; young people's division, Miss Hazel McDonald, Hastings United S.S; adults' division, Mr. Thomas Clarke, Norwood United S.S. Home department, Mr. H. Thistlewaite, Elgin United S.S; teacher training, Rev. R. F. Stillman, of Norwood United. Missionary department, Mr. Harry Wildman, of Donegal Union. Temperance, Mr. G. A. Brethen of Norwood United.

The theme used by Rev. S. H. Moyer in his address was "Reading," and he expressed the importance of the matter of education and reading, and stated the material read was a training for character to help people to live more together for one great aim and purpose. Rural districts should get together more and thereby help them to live more successfully together and the reading material used in rural Sunday schools was tremendously important. It was not necessary, the speaker said, to be highly educated, to be a bookworm, and in libraries many books of biography, travel and poetry are looked over and cast aside for more modern fiction. This training of reading should start first in the home under the careful supervision of the parents and then on through the Sunday school. A Sunday school teacher has the privilege of guiding and training the direction of taste towards better reading and direct the minds in the most helpful and learned book of literature, that book being "The Bible."

In closing the speaker said it is far better to get it into the minds of officers and teachers and Sunday school workers that the Bible is the main book to be studied, to help and enable the young to accomplish more and to instruct their minds in the matter of great reading.

Another address was given by Rev. J. N. Norton on church and Sunday school life.

The musical part of the programme was in charge of Professor John Edwards, F.S.T.C. The devotional exercises were conducted by Rev. J. P. McLennan.

"Nearer My God To Thee" was sung by a quartet, Prof. Edwards, J. A. Finlay, E. C. Squires and W. J. Stairs. Professor Edwards rendered vocally "There's a Beautiful Land on High," and the quartette sang "More Love To Thee, O Christ."

Miss Anna Brethen acted as accompanist for the evening.

LAKEFIELD BOY IS PRIZE WINNER

Wilfrid Pluard Among Successful Contestants in Essay Writing.

LAKEFIELD, May 28.—Mr. Wilfrid Pluard, a pupil of the Lakefield High School, was one of the prize winners in the Essay Contest on the History of Canada.

The tulip beds at the Post Office grounds are in full bloom and present a beautiful appearance. These grounds are beautifully kept and from early spring till late autumn, there are flowers in the beds and in the borders.

The usual trip was made by the steamer "Empress" for the accommodation of those who were desirous of spending the holiday week end at the lake. Returning on Tuesday, the boat connected with the C.N.R. train at 4.40 p.m. A large number took advantage of the opportunity.

The festive fire-cracker marked the holiday, as it has done for many years. Probably no holiday is so strongly associated with fireworks as the 24th of May. On Monday evening they were heard on every hand, the small boy's first demonstration of patriotism.

Thursday, being Ascension Day, was specially observed in St. John's church and St. Paul's church.

Fish Hawk Conquers Large Black Bass

HIAWATHA, May 28.—An interesting sight was witnessed at the lake shore by some boys here, when they saw a fish-hawk dive straight as an arrow into the water, stay under for about one minute, then rise to the top with a large bass in its mouth, resting awhile before flying away.

CAVAN PERSONALS.

CAVAN, May 28.—Mrs. John Davey went to Mountain Grove on Saturday to be with her father, who is dangerously ill.

Mr. and Mrs. Sydney Hutchinson and son, Garfield, of Norwood, were week end guests with Mrs. Hutchinson's parents, Mr. and Mrs. Albert Elliott.

Mr. and Mrs. William Nill and family motored to Cobourg on Sunday.

Messrs. M. Barker and E. Keegan were visitors to Toronto last week.

Mr. and Mrs. G. Cobly and Mrs. Howson motored to Toronto on Saturday, returning home on Sunday evening. Miss Muriel Howson accompanied her mother home and remained over the holiday.

Mr. and Mrs. H. Lough and Earl Fellis of Toronto spent the week end with Mrs. Lough's father, Mr. John White.

Mrs. William Galbraith has returned to her home in Detroit after a few weeks' visit with her mother, Mrs. Howden.

Mrs. I. Woods and daughter, Miss Geraldine, are spending a few days in Toronto.

Frank Harkness and Isaac Woods left for Toledo, Ohio on Sunday evening.

Mr. and Mrs. S. Strong, of Millbrook, spent Sunday with Mr. and Mrs. William Peacock.

Mr. and Mrs. Roberts, of Peterborough, spent the 24th with Cavan friends.

Mrs. Will Tinney spent the week end in Toronto.

Swedes Use Coffins For Shipping Matches

LONDON, May 27.— Two huge lorries piled high with coffins filled with Swedish matches rolled up from London docks. Swedes now send matches here in coffins instead of packing cases because coffins are almost as cheap and can be sold as coffins when emptied.

Help Celebrate July 1 Here

With a day population of more than 120,000 persons during the week, the City of London has a resident population of about 13,500.

LIQUOR STORES TO OPEN JUNE 1

Eighteen To Commence Operations That Day—Six in Toronto.

MAIL ORDER STORE.

TORONTO, May 27. — The Ontario Liquor Control Commission announced last night that the hours of sale for the liquor stores throughout the province would be from 10 a. m. to 6 p.m. on week days and from 9 a.m. to 1 p.m. on Saturdays. In Toronto, and if it is found advisable in other large centres, one store will be kept open during the evening to look after the late comers and presumably to cut off the last source from which the bootlegger might draw business. This store, the location of which has not been settled, will also be kept open until 6 p.m. on Saturday. The hours, Chairman Hanna explained, would be tried out for a period after the stores opened and if in the light of further experience a change was found advisable, it would be made.

The actual date of opening the liquor stores has not yet been announced officially, but Premier Ferguson yesterday confirmed the previous report that the Commission had set June 1st as the date upon which an effort was to be made to have the first sales inaugurated. Twenty-four hours after this announcement, which is expected to-morrow night, has been made the temporary offices now selling permits will cease to do business. They were only opened with a view to avoiding a possible rush," Mr. Hanna explained. "This has been accomplished, and we are going to need our staff for other work."

"It is very improbable that any permits will be issued from these offices after the end of this week," Dr Manion put in, and the chairman assented.

As soon as the stores are opened temporary liquor permits will be available to the bona fide American tourist who can establish residence in Ontario. The Commission, however, intends to investigate carefully each individual application and the Chief Commissioner yesterday issued a warning to the citizens across the border who, it is reported, are coming north on special trains to celebrate the opening of the stores.

"There are going to be no loose methods in issuing these temporary permits," he declared. "This is to be no feast of Belshazzar. Liquor cannot be bought without a permit. These people who come across the line will not be able to get permits and therefore cannot purchase the liquor. I have nothing against my American friends, but they will have to be content with standing around the tunnel and watching how it is possible to protect a liquor store with dignity and propriety."

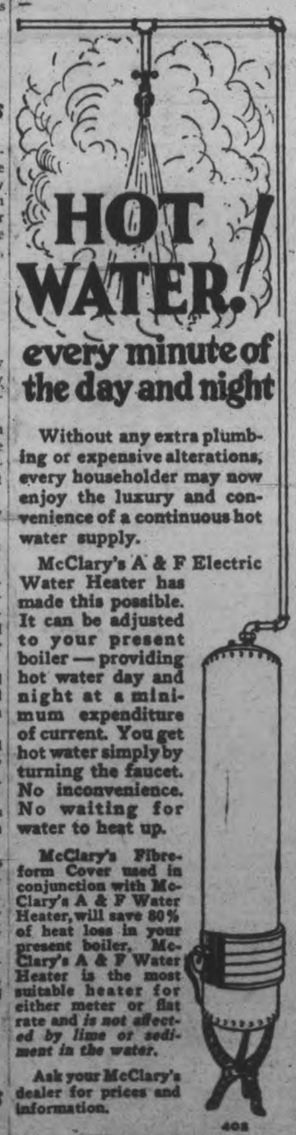

HOT WATER! every minute of the day and night

Without any extra plumbing or expensive alterations, every householder may now enjoy the luxury and convenience of a continuous hot water supply.

McClary's A & F Electric Water Heater has made this possible. It can be adjusted to your present boiler — providing hot water day and night at a minimum expenditure of current. You get hot water simply by turning the faucet. No inconvenience. No waiting for water to heat up.

McClary's Fibreform Cover used in conjunction with McClary's A & F Water Heater, will save 80% of heat loss in your present boiler. McClary's A & F Water Heater is the most suitable heater for either meter or flat rate and *is not affected by lime or sediment in the water.*

Ask your McClary's dealer for prices and information.

402

McClary's A&F Electric WATER HEATER

Also see McClary's Electric Range with Spendiron Elements

MORE POWER

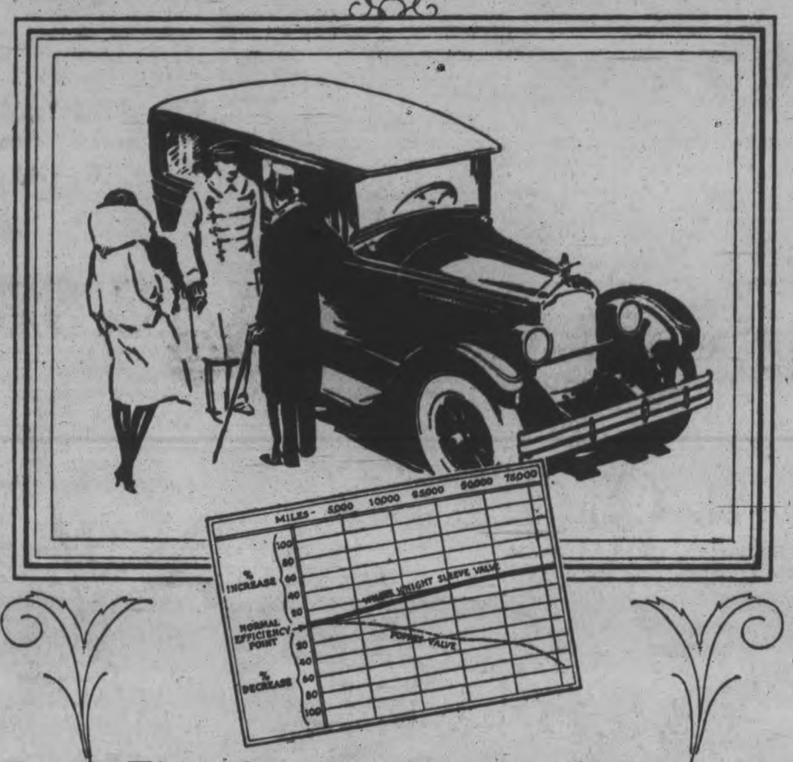

This Graph tells the whole Story in "Two Lines"

No automobile, regardless of its cost —if equipped with the poppet-valve type of engine — can escape the penalty of *loss* in power, *loss* in efficiency, from the first day its engine starts to run . . .

With Willys-Knight, the direct contrary is true — it *gains* in power. It *gains* in engine-efficiency. It *gains* in smooth and silent running. It *improves* with use. The only motor-mechanism known that, to a limit never yet reached, gets better with every mile! In flexibility—acceleration—climbing power—economy—and low depreciation—this type of car is without a rival.

Even a casual inspection of the Willys-Knight Sixes is enough to excite your enthusiasm. New and finer body design is at once apparent. Lower, more graceful lines. True symmetry, perfect proportion. Roomier and more comfortable interiors. Superior finish.

And now — Ownership of a Willys-Knight is made easier than ever before with *New Low Prices* that bring these superb automobiles well within the reach of moderate incomes.

"70" Willys-Knight Six prices from $1,625 to $1,945; Willys-Knight Great Six, from $2,365 to $2,830; 7 passenger Sedan, $3,800; Limousine, $3,925; f.o.b. Factory, Toronto. Taxes Extra.

WILLYS-KNIGHT

J. J. DUFFUS Limited

Peterboro

Harry Tinney, Cavanville, Ont.

MORE ROOM

than any other Light Car

Judge the roominess of the Whippet from the inside. Step through the wide door opening into the surprisingly large interior. Due to its unique body and dash construction there is actually more leg-room than in any other automobile of this price class. Note too, the following Whippet features, all of them hitherto unknown in the light-car field.

Four Wheel Brakes—a safety feature demanded by modern traffic conditions.

Unequalled Economy—more miles on a gallon than any other car.

Acceleration—5 to 30 miles an hour in 13 seconds. The Whippet's flashing pick-up makes you master of any traffic situation. Low gravity centre adds safety.

Speed—more than you'll ever need. 55 miles an hour is all we claim. Many owners report 60.

Adjustable Steering Wheel—tall or short, lean or stout, the Whippet fits every driver.

Beauty—The smartest looking, most modernly designed light car on the road today. Long, low, graceful lines.

If you have never ridden in a Whippet we suggest you do so before another day passes.

NEW LOW PRICES

	Whippet	Whippet "Six"
Coach	$795	$1,015
Touring	795	975
Roadster	885	1,050
Coupe	795	1,015
Sedan	920	1,115
Landau	960	1,185

Prices F.O.B. Factory, Toronto. Sales Tax Extra. No Excise Tax. Attractive Credit Terms.

OVERLAND Whippet

J. J. DUFFUS, Limited

Peterboro

CURTIS & HUMPHRIES, Lindsay. HARRY TINNEY, Cavanville

LAKEFIELD NEWS

LAKEFIELD, May 28.—Mrs. W. R. Morris, of Peterborough, was in the village on Wednesday last.

Miss Etta Bolton is visiting relatives in Toronto.

Mr. and Mrs. Don FitzGerald are spending a few days in Toronto and other points.

Miss Blossom Mackenzie, of Young's Point, is visiting relatives in Lakefield and Young's Point.

Mr. and Mrs. George Douglas, of Young's Point, were in the village on Thursday evening attending the performance of "Oh, For Pity's Sake!"

Mr. W. A. Doidge and Miss Doidge, of Toronto, were guests of Mr. and Mrs. William Doidge for the week end.

Mr. Doyle, of the Income Tax Department, Belleville, was in the village last week on business.

Mr. and Mrs. David Darling, of Peterborough, were week end guests of Mr. and Mrs. John R. Darling.

Mrs. Sarah Hamblin, of Hall's Glen, attended the funeral of Mr. John Richardson on Sunday.

Miss Edna Stubbs of Peterborough, was the guest of friends in the village for the week end.

Mr. and Mrs. Stephenson, of Bradford, are guests of Rev. and Mrs. W. J. Creighton at the Rectory.

Mr. and Mrs. George Hamblin, of Norwood, were week end guests of Mr. and Mrs. F. H. Richardson.

Mr. and Mrs. Macrae, of Oakville, were week end visitors in the village.

Miss Billy Mackenzie is at home from Bishop Bethune College, suffering from an attack of appendicitis.

Mrs. Werne, of Tronto, spent the week end with Mr. James Campbell.

Mr. and Mrs. Alex Richardson, of Peterborough, were in the village for the week end, guests of Mr. and Mrs. F. H. Richardson.

Mrs. Charles Grylls has returned from Toronto where she spent several weeks in hospital, following a serious operation. Mrs. Grylls is much improved in health.

Mrs. Jackson, of Peterborough, was the guest of Mr. and Mrs. W. W. Yale for the holiday.

Mr. A. E. Dawson, of Toronto, was a week end visitor in the village.

Mr. R. J. Jory left last week for a three months' trip to the British Isles, and the Continent. Mr. Jory is accompanied by Mr. W. R. Morris, of Peterborough.

Mrs. Strong, of Peterborough, was in the village on Sunday.

Mr. and Mrs. Rufus Payne, of Warsaw, were in the village on Sunday.

Mr. H. G. Simpson, of Toronto, spent the week end in the village with his mother.

Mr. Tagge of Montreal, was in the village last week on business connected with the Canada Cement Co.

Miss Nancy Tate, of Toronto, has returned to the village and will spend the summer with her parents, Mr. and Mrs. E. R. Tate, at "Bendennis."

Mr. and Mrs. William Yelland, of Toronto, spent the week end with Mr. and Mrs. W. E. Gillman.

Mr. Harry Wannamaker, of Springville spent the week end with his parents, Mr. and Mrs. W. Wannamaker.

Miss K. Simpson, of Toronto, was a week end visitor in Toronto.

Owing to repeated painting and minor additions, the weight of practically ship increases steadily and to a perceptible degree. It is estimated, for example, that an average 8,000-ton vessel increased in weight about nine tons every year.

Stop That Pain in the Back!

Gin Pills will do it. Get a box today.

If suffering from pains or aches in the back or painful, scanty or too frequent urination, or if your urine shows a brick dust deposit, then your kidneys need attention — at once. Gin Pills give positive and permanent relief, and avert more serious ailments.

50c at all druggists. National Drug and Chemical Co., Limited, Toronto, Canada.

GIN PILLS FOR THE KIDNEYS

130

ST. LUKE'S WIN PLAY CONTEST

Beats St. John's By Small Majority in Final Presentation.

GIVEN AT LAKEFIELD.

The dramatic contest, staged under the auspices of the Anglican Young People's Association of the district, which has been arousing much interest during the past few months, was concluded last night in the Lakefield Memorial Hall, when the silver cup awarded as a prize to the winning society was given to the A.Y.P.A. of St. Luke's Church, victors in the final contest.

St. Luke's A.Y.P.A. and St. John's A.Y.P.A., tied in previous contests, once more presented their one-act plays, under the auspices of the Lakefield A.Y.P.A. before alarge and interested audience, who accorded both performances much enthusiastic appreciation. That a popular verdict was rendered was evidenced by the manner in which 'The New Reporter,' the offering by St. Luke's young people, was applauded.

The actors gave a splendid account of themselves in both instances, and the verdict registered only three points difference between them, St. Luke's receiving a total of eighty-five points out of a possible hundred, and St. John's getting eighty-two points. The basis of the judging was done from five angles, with elocution, deportment, staging, memory work, and general effect considered.

The decision of the judges, Mr. F. E. Kerr, Mr. A. D. Clark, and Miss Cathleen McCarthy, was outlined by Mr. Kerr, in a comprehensive speech made at the close of the contest, Mr. Clark adding a word of commendation of the fine work done by St. John's young people, and Miss McCarthy making the presentation of the cup, which was accepted by St. Luke's A.Y.P.A. by Miss Flossie Pammett, directress of their play.

The plays, which were reported in full on their last presentation, were excellently presented in both instances. Those taking part in "The Matrimonial Agency," the vehicle chosen by St. John's A.Y.P.A., were the Misses Gertrude Hood, Lucy Nixon, Florence Hutchinson, Minnie Long, and Messrs. Wayne Wilbur, Stanton Warren, Bert Hayter, and Bert Austin, with Mr. W. E. Massey-Cooke as director.

Taking part in "The New Reporter," presented by the A.Y.P.A. of St. Luke's Church, directed by Miss Flossie Pammett, were Mrs. W. Hepburn, Miss Gertrude Doupe, and Messrs. Roland Krant, Morgan Perry, Douglas Bethune, Herbert Lee, Victor Sedgewick, and Howard Pammett.

A bright small orchestra, with Miss A. Horn at the piano, played during intermissions, and Miss Queenie Hope gave two loudly-encored readings. Announcements were made by Rev. W. J. Creighton, rector of St. John's Church, Lakefield, who also spoke briefly at the conclusion of the programme. Mr. Cecil Hope, chairman of the Dramatic Committee of the District A.Y.P.A., thanked the audience, the Lakefield A.Y.P.A., and the judges, in a short speech.

Refreshments were served in the Sunday School Hall of their church by the Lakefield young people and a dance in the Memorial Hall brought the evening to a close.

TRUE STORIES ABOUT LIFE INSURANCE
By a Mutual Life Representative

His Family's Future Was in the Fire

HE had need for insurance and proposed taking out a $5,000 Policy in the Mutual Life.

I asked him what was the minimum by which his widow could carry out his plans for his boys' education. How long could his family live and how much education could they have for $5,000?

"Make it ten, then," he said, "with an extra thousand for my mother—say $11,000."

I got the Head Office to make out three policies—two for ten thousand each and one for one thousand in favor of his mother.

"I can't pay for it," he said, when he saw the extra $10,000. "I have other irons in the fire."

"You have your family's future in the fire," said I. "Don't leave it there."

He hesitated, but saw the logic of the situation and accepted the full amount of the policies—$21,000.

"It will cost me $700 a year," he said, "but my family's future is worth it."

* * * * *

Why not let one of the Mutual Life experts analyze your insurance position and show you where you stand and how to adjust yourself?

The MUTUAL LIFE OF CANADA Waterloo Ontario

George Gibbons, District Manager
A. C. Gray, District Representative,
301 Barrie Bldg., George St., Peterborough, Ont.

322

THE HOME GARDEN

A Convenient Vegetable.

Carrots are a most convenient vegetable because they will do well in almost any soil. From cow fodder of two generations ago they have developed into an indispensable standby in the kitchen. Carrots can be planted at intervals of a few weeks right up to the middle of July. The seed should be sown about half an inch deep. Thin to an inch apart, and in a few weeks when the roots have developed sufficiently to use as baby carrots take out every other one. There are early, medium and late sorts, and these should be sown according to the season. They must be grown quickly for best results, and on this account a quick acting fertilizer such as nitrate of soda should be used. Begin cultivation as soon as they are big enough to thin, and keep this up right through the season.

Handling Peonies.

Peonies, like other perennials, are often over fertilized with the result that they become soft and very susceptible to fungus diseases. Water is exceedingly important during May and June, and, if nature does not provide a sufficient supply of moisture, it is well to provide it, if necessary, by hand. It is also necessary to water abundantly following the flowering season, as this is when the top growth is getting a start. When cutting the flowers, do not sever below the second or third leaves, as the plants will suffer if too much foliage is removed. The more delicate peonies look best in the house, if they are cut in the bud, and allowed to open indoors. These flowers require full sun and plenty of room.

Zinnias.

Th Zinnia comes in assorted sizes from tiny little buttons to huge globes of glowing colour. It is one of the most gorgeous and easily grown annuals of size. Not much is gained by sowing Zinnia seed indoors, as it grows rapidly and blooms quickly. It will keep on blooming if the withered flowers are kept removed. Some fifteen colours are now listed as well as variations and mottlings. The shades of yellow and orange are unmatched in auy other annual, and the reds are particularly rich and velvety.

Nasturtiums Like Poor Soil.

The easiest way to produce a sheet of brilliant colour with a minimum of effort in the flower garden is to plant Nasturtiums. These can be procured in the dwarf varieties for edging or planting back in a bed, and also in the climbing sorts which will cover a low fence, if given support, or will do well trailing down from the front window box. It does not need very rich soil or much fertiliser after the first few weeks. The Nasturtium ranges in color from sulphur or pure yellow into rose, orange, scarlet and maroons that are almost black. It is an excellent flower to tuck in among the spring bulbs, which is will hide, when these are past their best. This easily grown flowers blooms from early summer until frost.

Tomato Culture.

The main planting of tomatoes may be risked now in any part of Central Ontario. A warm quick soil with plenty of available plant food is required for this crop. Encourage rapid, vigorous growth from the time of setting out until fruiting commences, but allows the plants to also down during the fruiting season. Nitrate of soda is a good fertilizer to use for the first few weeks. Set tomatoes two feet apart in rows three feet apart. Staking will result in earlier fruit, and give a cleaner crop. Use stakes about six feet long and drive firmly into the ground a few inches from the main stem at the time of setting the plants out. Keep all lateral branches, arising from the axils of the leaves, pinched off, and tie the main stem loosely with soft twine or raffia to the stake. When the stem reaches the top of the stake, pinch off the end to encourage ripening of the fruit.

MAN OF SIXTY FINDS THE REMEDY

"FRUIT-A-TIVES" CORRECTED BLADDER AND BOWEL TROUBLE

MR. THOS. GRAHAM

Mr. Thomas Graham of Oshawa, Ont, has found the key to health. Writing about it he says: "Just a line to tell you what good 'Fruit-a-tives' has done me. I am 60 years old and tried all kinds of medicines for bladder and bowel trouble which used to keep me from work a month at a time, until I started taking 'Fruit-a-tives.' Thanks to 'Fruit-a-tives' I have worked steadily for four years without a sick day. I have never felt better than I do now."

"Fruit-a-tives" substitutes radiant health for sickness. It effectively overcomes constipation, bladder and kidney troubles because it is the kind of remedy that nature meant us to use—the juices of fresh, ripe fruits, intensified and combined with strengthening tonics.

You have a right to that "Glad-to-be-alive" feeling. Give "Fruit-a-tives" a chance to restore your health. If you are constipated or worried with bladder trouble begin taking "Fruit-a-tives" to-day. 25c and 50c everywhere.

MARMORA NEWS.

MARMORA, May 28.—Mrs. William Baker of Grand Rapids, Mich., is on a visit to her parents, Mr. and Mrs. William Knox.

Mr. and Mrs. H. Dalgleish and children of Campbellford visited at the home of Mr. and Mrs. David Knox on Sunday.

Mr. W. Fanning of Lindsay is spending a few days in this district.

Mr. H. M. Jones of Toronto is renewing acquaintances in the village.

A number of young folk attended the opening dance at Trent River on Tuesday evening.

SO SHORT OF BREATH SHE COULD HARDLY DO HER HOUSEWORK

Mrs. Nelson Moore, Milford, Ont, writes:—"I had heart and nerve trouble, and became so short of breath I could hardly do my housework, and was so nervous every little sound I heard felt like a shock to me.

A friend of mine recommended

MILBURN'S HEART NERVE PILLS

up highly I got a box of them and they did me so much good I got the second box, and now I am feeling like a different woman."

Heart and Nerve Pills are 50c. a box at all druggists or dealers, or mailed direct on receipt of price by The T. Milburn Co., Limited, Toronto, Ont.

REV. W. FULLER ACCEPTS CALL

Peterborough Boy To Become Rector of Church at Norton, B.C.

WYCLIFFE GRADUATE.

Rev. Wilfrid Eastland Fuller, L. Th., curate of Trinity Church for the last 14 months, has accepted the rectorship of the Anglican church at Norton and, although no definite time for the taking over of his new duties has been fixed as yet, it is understood that it will be in the near future.

The Norton congregation has been so eager to secure Mr. Fuller as rector that it has extended an invitation to him no less than three times since its former rector, Rev. Thomas Parker, M.A., resigned to accept the rectorship of Kingsclear parish about six months ago. Mr. Fuller's acceptance of the call to Norton was given on Monday of this week.

His departure from Trinity church and from Saint John will be very keenly regretted. Both as clergyman and as a citizen he has won a place of high regard during his comparatively short stay in this city.

Born In Ontario.

Mr. Fuller was born in Peterboro, Ont., a son of Mr. and Mrs. Hugh S. Fuller, and received his early education in the Collegiate Institutes of Peterboro and Hamilton, Ont. He served overseas during the war, enlisting in 1916 and serving first with the 38th Field Battery, Canadian Artillery, and later with the Canadian Corps Intelligence branch which was charged with the responsibility of the interrogation of German prisoners and the interception of German messages with ground lines. He served with the Canadians in Germany after the war.

On returning to Canada he entered Wycliffe College, University of Toronto, to study for the ministry. In 1921 he discontinued his studies, and for a period of two years had charge of an Anglican mission in the Moosonee district in Northern Ontario, where he worked among Indians and white settlers. He returned to Wycliffe to continue his studies, and in January, 1925, was granted a special dispensation to carry on his course outside the college, while taking up his duties as curate of St. Luke's church, Saint John, assisting Rev. R. P. McKim.

Wycliffe Graduate

Mr. Fuller graduated from Wycliffe College in the spring of 1925 with high honors in theology, and taking post-graduate studies that same year, he won his degree of Licentiate of Theology from Wycliffe for advanced study in that subject. He received his degree of L. Th. at the fall convocation in 1925. He was curate of St. Luke's church from January, 1925, to March, 1926, when he accepted the curacy of Trinity church in Saint John assisting Rev. C. Gordon Lawrence.

Previous to his acceptance of the curacy in St. Luke's church, Mr. Fuller had held missionary charges in New Brunswick during three summers. Twice he worked in Eldon, Restigouche county, and one summer he assisted Rev. R. Taylor McKim in St. Mary's church in St. John.

Day-Fan RADIO
A YEAR AHEAD
Celebrate July 1 in Peterboro'

Surpassing Last Year's Success

NOT even its electrifying success during 1926—not even its tremendous sales, which more than doubled the best previous first-year record of any new make of car.—Not even these amazing achievements can compare with the present-day triumphs of the New and Finer Pontiac Six!

The reasons for this spectacular advance in popularity are obvious. Always a surpassing value, the New and Finer Pontiac Six now towers above its field like a beacon in the night. Vivid new beauty enhances the fine craftsmanship of its new lower bodies by Fisher. Chassis refinements emphasize the thrilling performance of its famous six-cylinder motor. Fresh and original combinations of enduring Duco lend a marked note of style to its six smart body types.

Yet even with all these improvements the New and Finer Pontiac Six sells for new low prices! Never has such surpassing value been offered in a low-priced quality six. Never has any car of its price kindled such wildfire buying enthusiasm! And never has any car in its class so clearly deserved such success! PF2720

AT NEW LOW PRICES

Dealers for Pontiac, McLaughlin and G.M.C. Trucks

A. BROWN & SON

Day Phone 126 383 WATER STREET Peterboro

PRODUCT OF GENERAL MOTORS OF CANADA, LIMITED

PONTIAC SIX

Birdseye Center "There's Trout in the Old Crick Yet!"

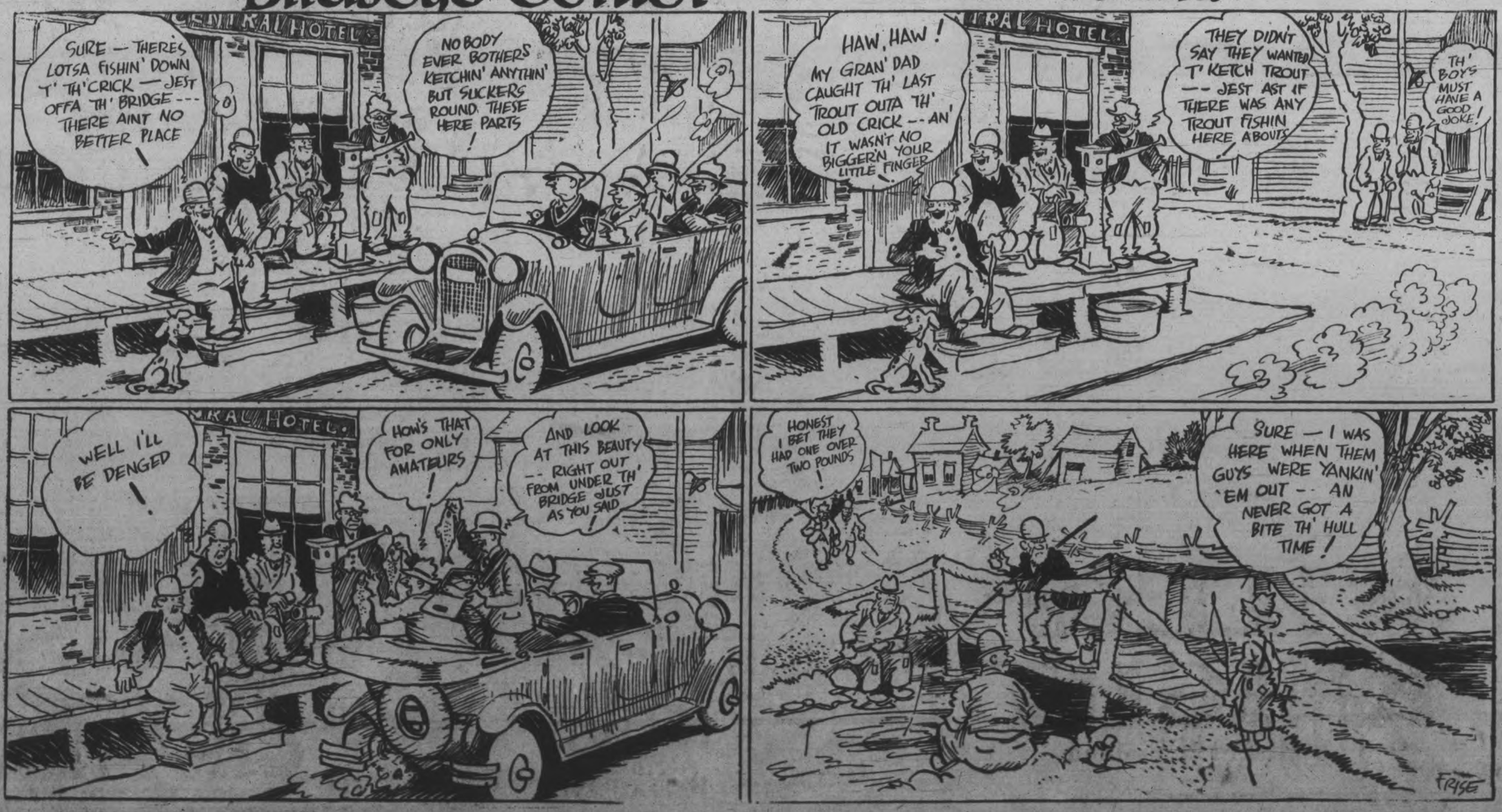

EAST PETERBOROUGH LEAGUE OPENING GAME ENDS IN TIE

STRONG FINISH BY CRESCENTS ENABLES THEM TO OVERCOME FOUR RUN LEAD OF RAYBESTOS

Darkness Forced Abandonment of Game Without Reaching Decision.

FINAL SCORE FOUR ALL.

Masterson Invincible For Five Innings—Armstrong Starts Badly.

Raybestos and Crescents did a neck-and-neck finish to open the East Peterborough Baseball League at Exhibition Park last evening, the game reverting to a 4 to 4 count when Umpire Kay called the game at the end of the first half of the seventh on account of darkness. A second runner was coming in for Raybestos when the game ended.

Art Armstrong started for Crescents and walked everybody in sight, all four runs being gifts. Jack Billingsley was called in to retire the third man in the second. This he did nicely and then proceeded to keep the Rays subdued. A wild peg by Kenneally gave Raybestos a run in the seventh and a perfectly good drive across second by Hilliard scored another counter, but as it turned out, neither tally figured in the game.

Crescents found trouble in locating Casey Masterson's slants and did not get a hit until the fifth, when, with Griffin on base after being deadheaded, Joe Jones doubled to right centre to score the first run. Then Jones drew a throw to second, and Masterson threw the ball into the garden to let Jones go home. Crescents went after their former pitcher in the sixth when Kenneally doubled to left. It was a high one, just out of reach of Oscar Nicholls, after a long run. Scully dropped a single in centre, and Ranger hit to right to score Kenneally and Scully. This tied the count. Corbett fanned but F. Jones looped one over the box. Griffin and Billingsley fanned.

Running catches by Joe and Freddy Jones and Harry Corrin featured the game. All things considered, the teams did well in their getaway, and will show big improvement when summer comes. A big crowd of fans saw the contest.

The box score:

Raybestos—

	AB	R	H	O	A	E
Baird, ss	1	2	0	1	0	0
Moore, 2b	3	1	1	0	0	0
Corrin, rf	3	0	2	2	0	0
Nicholls, O., lf	3	0	0	0	0	0
Johnston, 1b	4	0	0	2	0	0
Rogers, c	4	0	0	11	1	0
Nicholls, 3b	1	0	0	2	0	0
Hilliard, cf	3	1	0	0	0	0
Masterson, p	4	0	0	0	1	1
	26	4	3	18	2	1

Crescents—

	AB	R	H	O	A	E
Jones, J., cf	2	1	1	2	1	0
LeBarr, rf	3	0	0	0	0	0
Kenneally, c	3	1	1	5	0	0
Scully, 3b	2	1	1	0	0	1
Ranger, 2b	1	0	1	1	3	0
Corbett, ss	3	0	0	0	1	1
Jones, F., lf	3	0	1	2	0	0
Griffin, 1b	2	1	0	7	0	0
Billingsley, p	3	0	0	1	1	0
Armstrong, p	0	0	0	0	1	0
	22	4	5	18	7	2

By innings:

Raybestos .. .. 130000—4

Crescents .. .. 000022—4

Two-base hits—J. Jones and Kenneally. Sacrifice hit — Nicholls. Double play — J. Jones to Ranger. Struck out, by Armstrong, 2 in 12-3 innings; by Billingsley, 3 to 4 1-3 innings; by Masterson, 11. Hits off Armstrong 2, off Billingsley 1. Left on bases—Raybestos 8, Crescents 3. Hit by pitcher, by Billingsley (O. Nicholls), by Masterson (Griffin). Umpires—Kay and LeBarr.

BASEBALL SCORES.

INTERNATIONAL LEAGUE.

Reading .. ..100200100—4 8 1
Newark .. ..16002013x—13 18 2
Watson, Werre, Barbee, Warnsen and Crane; Mamaux and Manion.
2nd game—
Reading .. ..030013310—8 11 8
Newark .. ..204012011—9 10 4
Slappey, Carlton, Russell, Werre and Davis; Zubris, Walkup, Davies and Skiff.
Rochester .. .. ..200010030—6 9 5
Toronto .. ..002!0222x—7 10 4
Thomahlen and Walsh, Head; Sorrell, Head, Fisher and Hargrave.
Syracuse .. ..000043200—9 12 0
Buffalo .. ..10100002O—4 9 4
Miller and Schulte; Holingsworth, Stryker and Devine.
Baltimore .. ..000040100—5 12 0
Jersey City .. ..021000021—6 14 1
Chambers, Henderson and Lake; Williams, Corionier, Parks and Daly.

NATIONAL LEAGUE.

New York .. ..020001000—3 11 4
Brooklyn .. ..00003020x—5 10 1
Henry and Cummingly, Hamby; Vance and Deberry.
2nd game—
New York .. ..000100000—1 6 1
Brooklyn .. ..00100004x—5 10 1
Barnes and Cummings; Petty and Hargreaves, Deberry.
Boston .. ..300022001—8 12 0
Philadelphia .. ..100000000—1 6 2
R. Smith and Hogan; Scott, Decatur and Wilson, O'Donnell.
2nd game—
Boston .. ..101062001—13 14 1
Philadelphia .. .. ..200000120— 3 13 1
Benton and Taylor; Pruett, Willoughby, O'Donnel and Wilson.
St. Louis .. ..1020220000—7 13 1
Pittsburgh .. ..1000024001—6 15 1
Rhem, McGraw and Snyder; Morrison, Nichols, Littlejohn, Bush and Gooch.
Cincinnati .. ..00000020000—2 .7 1
Chicago .. ..00010010001—3 12 1
May and Picinich; Bush, Hoot and Hartnett.

AMERICAN LEAGUE.

Washington .. .. ..013300000—7 10 1
New York .. ..100100000—2 4 3
Lisebee and Ruel; Pennock, Pipgrael, Girard and Grabowski.
Washington .. ..000000000—0 3 1
New York .. ..00301001x—5 8 0
Hadley, Braxton and Tate; Hoyt and Collins.
Cleveland .. ..003000211—7 8 1
St. Louis .. ..000001110—3 10 4
Buckeye and Sewell; Jones, Nevers, Falk and O'Neill.
Chicago .. ..001110000—3 9 2
Detroit .. ..000010000—1 5 0
Thomas, Brillheart and McCurdy; Collins, Carroll, Hankins, and Bessler, Woodall.
Philadelphia at Boston postponed on account of rain.

Inside Sporting Dope

By A Wise Cracker

Mister sporting Editor:

Except that a good many dads went out in the backyard and had more fun than the kids shooting off fireworks that cost them dollars where it used to be dimes when they was young, Victoria Day was a washout here Tues., Mac. The ball game was declared blotto Mon., and the race meet of the Peterborough Turf Club was rained out. Mebbe it was just as well, Mac, for somebody had slipped me a hot tip and I was all set to shoot a coupla bucks on 1 of the races, and if I had my usual luck the old pay envelope mighta looked more anaemic than usual this week. You know me. If they was only 2 starters I could pick the wrong 1 every time.

What's become of the old May 24th weather anyway. When you and I was kids you always had to take your first swim on the Queen's birthday—if you hadn't had it back in April—but the only 1 I heard of swimmin' on Tues. was a member of The Examiner family, and if he really was in the water I'll bet a cookie somebody shoved him off of the dock. Any bird tough enough to plunge into the lake on the holiday has nerve enough to try and cross the Atlantic on a plank.

Speaking about the holiday, Mac, a fellow told me about a tough break that happened to a bunch of youngsters. I ain't had time to verify it, but it sounds true. It seems that on a certain block where 4 or 5 families from Aberdeenshire and a English family lived they was all set for a real old binge Victoria Day night. They was to be fireworks galore, and every kid on the block was right on edge for the doings. But the holiday evening failed to bring out a single bang or a coloured star shooting into the air. No, it wasn't the rain—the English family had moved outa the neighborhood the day before.

By the way, Mac, I'm glad to see everybody is taking hold of this Diamond Jubilee celebration in the proper spirit. We ain't had many celebrations on a big scale here, and the whole burg oughta look like a different place when the community cuts loose. Way back in the misty past I remember when the Canadian Wheelmen's Association held their annual meet here. They was a lotta good riders here, but the events on the track was tame to the doings uptown every night. Even the police force didn't get no sleep while the gang was our guests, and they hasn't been as much excitement since the time some birds pinched the barbecue ox from the market square, and they was no meat for the multitude. Them was the good old days.

The customers will have to wait a while for some sporting dope, Mac, and meanwhile, reservoir.

Sportfully yours,
A. WISE CRACKER.

SCHEDULES FOR CITY BASEBALL

Teams in Three Series Will Start Playing During Next Week.

SEVEN TEAMS ENTERED.

Schedules for the three series of the Peterborough City Baseball League were drawn last night at a meeting of the managers of the various teams and the officials of the league. Play will start next week in all series. There are two teams in the junior series, three in the juvenile, and two in the bantam. The difficulty in every series is not to get players but to get managers and backing for the teams. Those who are running teams report large numbers of boys wishing to play, enough for several teams turning out at each practice.

All evening games start at 6 o'clock sharp. Saturday's games start at 3.

Junior Series.

All games in Junior and Juvenile to be played at the Exhibition grounds unless changed by the secretary of the City League. There will be no play off games in the Junior or Juvenile series.

Wednesday, June 1—Kiwanis vs. Rotary.
Tuesday, June 7—Rotary vs. Kiwanis.
Wednesday, June 15—Kiwanis vs. Rotary.
Wednesday, June 22—Rotary vs. Kiwanis.
Wednesday, June 29—Kiwanis vs. Rotary.
Friday, July 8—Rotary vs. Kiwanis.
Tuesday, July 12—Kiwanis vs. Rotary.

The best four out of seven games decides the winner.

Juvenile Series.

Tuesday, May 31—Kiwanis vs. Canucks.
Saturday, June 4—All Saints vs. Kiwanis.
Friday, June 10—Canucks vs. All Saints.
Tuesday, June 14—Canucks vs. Kiwanis.
Saturday, June 18—Kiwanis vs. All Saints.
Thursday, June 23—All Saints vs. Canucks.
Thursday, June 30—Kiwanis vs. Canucks.
Tuesday, July 5—All Saints vs. Kiwanis.
Saturday, July 9—Canucks vs. All Saints.

Bantam Series.

All games to be played at the Sacred Heart Grounds.

First Section:

Thursday, June 2—Kiwanis vs. Canucks.
Monday, June 6—Canucks vs. Kiwanis.
Thursday, June 9—Kiwanis vs. Canucks.
Monday, June 13—Canucks vs. Kiwanis.

Second Section.

Thursday, June 16—Kiwanis vs. Canucks.
Tuesday, June 21—Canucks vs. Kiwanis.
Saturday, June 25—Kiwanis vs. Canucks.
Monday, June 27—Canucks vs. Kiwanis.

Winner of the first section will play off with the winner of the second section.

SOFTBALL PRACTICE

The Examiner softball team will practice at 6.00 o'clock Monday evening at Central Park. All players are asked to be on hand.

ADVERTISE IN THE EXAMINER

LEAFS TAKE SECOND GAME

Two Fohlemen Score in the Lucky Seventh Frame By Fumble.

BISONS LOSE OUT.

TORONTO, May 28. — Rochester played the second game of its series here yesterday afternoon with Toronto. They close with a double-header to-day, the Leafs taking a 3-day jaunt to Syracuse, for Sunday, Monday and Tuesday. Rochester made some shifts in its batting order, Fleming leading off and playing centre, Silva moving down from first to fifth, and Costello replacing Johnny Jones at short. Herb Thormahlen, the left-hander, who two years ago engaged in the famous 18-innings duel with Smith here, was selected to pitch. Toronto pitched Sorrell and had Jacobson in left, High in right.

The line-up:

Rochester—Fleming cf, Groh 3b, Murphy rf, Onslow 1b, Silva lf, Maranville 2b, Walsh c, Costello ss, Thormahlen p.

Toronto—Spencer cf, Webb 3b, Jacobson lf, Hargrave c, Lamotte ss, Alexander 1b, High rf, Harrington 2b, Sorrell p.

Umpires: Clarke, Carpenter and Finneran.

The Syracuse Stars soundly trounced the Bisons for their second straight victory of the series at Buffalo yesterday by a score of 9 to 4. The Stars jolted Jack Hollingsworth, star Bison heaver, from the mound in the fifth for his second loss in two games.

The Skeeters came from behind at Jersey City to win a well-played game from the Baltimore Orioles in the ninth inning by the score of 6 to 5.

The Bears defeated the Reading Keys in a double-header at Newark by the scores of 13 to 4 and 9 to 8. Both games were long-drawn affairs, and increased Reading's straight defeats to 27. Al Mamaux hurled fine ball in the first and just breezed through the game.

Leo Casey, pinch hitting for the Hawks, tied the score with a long home run in the second tilt. The Bears came from behind twice to win the game.

DE LAVAL DEFEAT FOURTH BATTERY

Soldiers Make Good Start, But Lacked Support in the Outfield.

Lacking support in the outfield, the Fourth Battery went down to defeat to the De Laval nine last night to the tune of 20-9. The soldier's got away to a good start in the first inning by putting out the first three men to bat, but their hopes were shattered when De Laval earned seven runs in their half of the second. Both pitchers, Anthony and Dyer showed good form, but the latter, hurling for the factory boys, had every kind of support both in the outfield and the infield. Anthony lacking in both. The following is the line-up:

DeLaval		Fourth Bat.
B. Miller	catcher	French
Dyer	pitcher	B. Anthony
J. Edgar	1b	MacIntosh
H. Fowler	2b	P. King
B. Jones	3b	Calladine
E. Jones	ss	J. Dunkerley
A. Weston	cf	Ridyard
J. Cooper	r.f.	Cordry
K. Miller	l.f.	Mahood

It was a good fast game and handled well by Umpires A. Delahaye and L. LeBarr.

PIRATES WIN FROM CARDS

Run String of Consecutive Victories To Nine At Pittsburgh.

RALLY IN SEVENTH.

NEW YORK, May 29 (Canadian Press)—The Pirates won a ten inning battle from St. Louis at Pittsburgh, 8 to 7, and ran their string of consecutive victories to nine. Joe Bush won his own game by singling in the extra frame, scoring Harris. Coming from behind in the seventh, the Pirates tied the count, pounding Flint Rhem from the box and reaching Littlejohn. McGraw relieved Littlejohn and held the Pirates in check until the tenth.

Charley Root, coming into the game as a relief pitcher, won his own game at Chicago yesterday by driving out a double in the eleventh that gave the Cubs a 3 to 2 victory over Cincinnati. It was Root's eighth victory of the season. Guy Bush weakened in the seventh inning when the Reds bunched hits and tied the count.

The Robins captured both ends of a doubleheader with New York at Brooklyn by scores of 5 to 3 and 5 to 1, extending the Giants' losing streak to six straight. Dazzy Vance pitched his sixth consecutive victory in the opener during which he fanned 10 batters. Petty twirled for Brooklyn in the closing struggle, allowing only six hits, one of which was a homer by Terry. Statz, of the Robins, also hit for the circuit.

Win Double Header

The Boston Braves took both ends of a double header from the Phillies at Philadelphia, winning the first game, 8-1, and taking the second, by a 13-5 margin. Bob Smith, who recently was in a 22 inning game in Boston, did not seem to have tired under the strain, and held the Phillies in check in the opener.

SOFTBALL SCHEDULE.

PETHERICK'S CORNERS, May 28—The regular league service was not held on Thursday evening of this week. Next meeting on June 2nd, with softball game Khaki vs. Blue.

The softball schedule is as follows:
June 2—Khaki vs. Blue.
June 9—Khaki vs. White-Red.
June 16—Blue vs. White-Red.
June 23—Blue vs. Khaki.
June 30—White-Red vs. Khaki.
July 7—White-Red vs. Blue.

The leader of the group not playing will be chief umpire each night and will choose his own assistant.

YANKEES SPLIT DOUBLE HEADER

Defeat Washington Senators 5-0 After Losing Opening Tussle 7-2.

SOX WON FIFTH.

NEW YORK, May 28 (Canadian Press) — The Yankees split a twin engagement with the Senators here yesterday, shutting out Washington, 5 to 0, in the final contest after taking the small end of a 7 to 2 verdict in the opener. Lisenbee held the Yankees to four hits in the first game, two of them going to Gehrig who also clouted his eleventh home run of the season in the second game, tying Babe Ruth for the season's high total.

Alphonse Thomas held the Tigers to five hits at Detroit and the Chicago White Sox won their fifth successive game, thereby climbing a step closer to the leading Yankees. The score was 3 to 1. In winning his eighth victory of the season, Thomas has allowed only one earned run in his last 35 innings.

Win from Browns

Scoring six runs on faulty pitching and infield support and only one earned run, a homer by Hodapp, the Cleveland Indians won from the Browns, 7 to 3, at St. Louis. Cleveland garnered three runs in the third off one single when Jones walked four, forcing in two runs and Sisler bobbled a grounder.

Philadelphia at Boston, rain.

ENGLISH GOLFERS MEET IN FINALS

Play 36-Hole Round For British Amateur Golf Championship.

HOYLAKE, England, May 28 (AP)—The British amateur golf championship will come home to England today. Two Englishmen will meet today in the 36-hole final round.

The finalists are Dr. W. Tweddell, of Stourbridge, and D. E. Landale, a middle aged member of the Royal Liverpool Club, neither of whom ever reached the finals before. Tweddell is a practicing physician.

Dr. Tweddell is favored by the experts to win to-day, largely on account of his surprising and decisive victory in the semi-finals today over Roger Wethered, former holder of the title, by a margin of four up and three to play. Dr. Tweddell was never headed in his match against Wethered. He took the first five holes and stood four up at the ninth. This lead was too much for Wethered whose golf has been patchy all week.

Landale reached the final by beating Captain R. H. Jobson, of the Royal and Ancient Club yesterday by a margin of one hole. Josbon is a former Oxford University star, playing on the golf team there in 1913 and 1914.

The Farmer

I can always count on Champions—they're dependable. That's why I use them in all my engine-driven farm equipment as well as for my own car.

Champion is the better spark plug because of its double-ribbed sillimanite core — its two-piece construction and its special analysis electrodes.

Champion X—for Fords 80¢
Champion—Cars other than Fords 90¢

CHAMPION
Spark Plugs
WINDSOR, ONT.
A CANADIAN-MADE PRODUCT

Sold Wholesale and Retail By
J. J. DUFFUS, Ltd.
Peterborough.

Get Your Champion Spark Plugs at
GILLESPIE GARAGE,
378 Aylmer. Phone 950

Champion Spark Plugs
For sale by
J. W. WATSON,
Tire Service
446 George. 'Phone 963

A Request to Pipe Smokers

To pipe smokers, Mayfield is presented with this one request—Compare it with your favorite tobacco and be guided in your smoking accordingly.

Notice its flavor, aroma and mildness and compare—

Notice how a famous old process of manufacture brings out those fine qualities of choicest Virginia—

Comparison not argument is the real measure of tobacco merit—and on this basis it is confidently believed that *"You'll like Mayfield."*

15c a package

Packages contain certificates exchangeable for playing cards.

Cut coarse for pipes and fine for cigarettes.

MV.04

MAYFIELD
SMOKING TOBACCO

OUR BOARDING HOUSE — By Ahern

POWER
DEPENDABILITY
EASE OF CONTROL
SAFETY
ECONOMY
LONG LIFE
LUXURIOUS COMFORT
MASTER CRAFTMANSHIP
SUPERB BEAUTY
EFFORTLESS PERFORMANCE
GREATEST VALUE

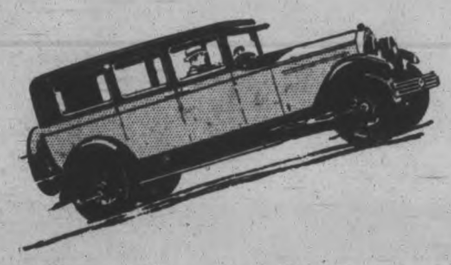

The Things You
Take for Granted
when you buy a
McLaughlin-Buick

ALL the really important things about an automobile, McLaughlin-Buick owners take for granted—

Because McLaughlin-Buick designers and builders take nothing for granted.

Guesswork and chance have no place in the construction of McLaughlin-Buick. The industry's most outstanding engineering experts—the greatest automobile research laboratories in the world—skilled craftsmen — vigilant inspectors — rigid standards of manufacture — these are the reasons underlying McLaughlin-Buick quality. And, back of all these is the final proof—the unending trials and tests on the great General Motors Proving Ground.

Constant seeking to improve on McLaughlin-Buick quality has resulted in some of the most important automobile advances of the century . . . the McLaughlin-Buick Engine, *vibrationless beyond belief*, with its triple seal against excess wear . . . the Sealed Chassis . . . the Vacuum-cleaned Crankcase, which solves once for all the problem of oil-dilution . . . the McLaughlin-Buick Mechanical Four-Wheel Brakes, unsurpassed for dependability . . . the princely beauty and luxurious comfort of McLaughlin-Buick Fisher Bodies.

Because of its unvarying standard of quality, extending to every minute detail, . . . because of the relentless testing through which McLaughlin-Buick must come, with flying colors, . . . because every principle and practice is proved beyond question before it is ever offered to the public, . . . because of these the McLaughlin-Buick owner may safely take for granted all the important factors on which motoring satisfaction depends.

MF-2430

DEALERS FOR—McLAUGHLIN PONTIAC, and G.M.C. TRUCKS

A. BROWN & SON

Phone 126 383 Water Street Peterborough

McLAUGHLIN-BUICK

WHEN BETTER AUTOMOBILES ARE BUILT, McLAUGHLIN-BUICK WILL BUILD THEM

PRODUCT OF GENERAL MOTORS OF CANADA LIMITED

a For Sale—General

MILK ROUTE, GOOD EQUIPMENT. Write Box 5499 Examiner office. 3d-126-5499A

TWO BEAUTIFUL WHITE RABbits. Lovely pets. 123 Aylmer. 3d-127-5795A

COT AND MATTRESS, ALMOST new; iron bedstead, fireless cooker. Apply between 4 and 8 at 257 Aylmer street. 3d-125-5750A

THREE PIECE PARLOR SUITE. Mahogany. Apply after 5. 300 Simcoe. 3d-125-5748A

COOK STOVE FOR WOOD, IN GOOD condition. Apply to A. Atkins, 189 Charlotte street. 3d-126-5774A

MOFFAT RANGE AND CREAM Separator, Mrs. G. Franks, Jackson Park. 3d-26,28,31-5649A

KITCHEN RANGE, $6.00, GOOD condition. Phone 1058J. 3d-127-5805A

LADIES' COAT AND SUIT. APPLY Lansdowne street, opposite May's school. 3d-127-5795 A

GERRARD HEINTZMAN 88 NOTE player piano. Like new. Telephone 192. 3d-127-1426A

PIANO. A GENUINE BARGAIN. Seeing is believing. Call at 225 Princess Street and prove statement. Phone 735W. 3d-127-5803A

MACHINE SHOP IN A GOOD SIZED manufacturing town. Well equipped and doing a good business. Good reasons for selling. Enquire Box 1414 Peterboro Examiner. 1d-125-1414 A

BABY CARRIAGE, BROWN WICKer, reversible, in good condition. $15.00. Apply Apt. K Charlbond. 3d-127-5791 A

VELVET RUG, 9 x 12; LINOLEUM rug, 11 x 12; also small range, coal or wood, as good as new; three burner gas stove. Apply 494 Charlotte. 3d-127-5799A

MONTREAL LIGHT AND POWER Gas Range, two ovens and warming cabinet, in first class condition. Apply 557 Patterson. 3d-127-5796A

MANURE SPREADER. GOOD CONdition. Also rubber tired runabout with auto seat. Apply 6 Lundy's Lane. 3d-126-5786A

BUFFET AND CHINA CABINET combined. Phone 723J. 3d-126-5789A

IF YOU REQUIRE SANITARY RUBber goods, write for catalogue and price list. Safe and Sanitary Rubber Works, Dept. 17, 51-61 Rozel Street, Montreal. 4d-21,28,4,11-1351A

GENT'S WHEEL AND INLAID table, containing 3000 pieces of wood. Also Health Knowledge Books. 382 George street South. 3d-126-5785A

TWO GOLD WATCHES, HAMPDEN and Illinois, Al shape, 17 jewels, for $12.00 each, cost $30. Phone 1048F. 3d-126-5787A

PREMIER CREAM SEPARATOR, $15; two 50 ft. cow tie chains, $2. 70 Park street South, telephone 2531J. 3d-126-5788A

EMPIRE CREAM SEPARATOR IN A1 condition. 600 lbs. capacity. Apply David Casey, R. R. 7, Peterboro. 3d-125-5745A

QUEBEC STOVE WITH OVEN, Used only two weeks. Apply 162 Smith, Apt. C. 3d-125-5743A

RANGE WITH WATER FRONT. Water power washer; also Quebec cook stoves. Phone 1906J. 3d-125-5754A

USED LUMBER, JOIST, SCANTLING Flooring, Windows and Bricks. Apply W. Faiers, Riverside Park, Hunter street. Phone 2505F. 6d-125-5610 A

RUSKIN'S BUSY STORE SELLS clothes that are sanitary, cleaned and pressed, and look like new. And yet the cheapest place in the city to buy. Ruskin's New and Used Clothing store, 219 Hunter St. 26d-142-5554A

TOP SOIL. PHONE 2253J. 26d-126-5012A

THE EXAMINER HAS A SUPPLY of clean newspapers suitable for wrapping purposes. Just the thing to put under carpets. While they last, 5 cents per bundle. 26d-121-5194A

STREET MAPS FOR SALE OF THE City of Peterborough. All streets shown and locations of manufacturing plants only 50c. At The Examiner office. dtfA

a For Sale—General

KNIT WHITE COTTON QUILT (hand made). Box 5723 Examiner. 6d-127-5738A

LADY'S BICYCLE IN GOOD CONDITION. Apply 16 Victoria Ave. 3d-125-5759A

A GOOD 12 x 12 TENT. PHONE 2685W. 6d-129-5771A

TOP SOIL. PHONE 1880W. 12d-125-5782A

b For Rent—Houses and Apartments.

SIX ROOMED BRICK HOUSE, FULL plumbing, furnace and gas. Apply 491 Murray street. 3d-125-5753B

CENTRAL. 288 BROCK ST. SEVEN rooms; improvements; rent $18.00 month. Phone 1712J. 3d-127-5812B

NEWLY FINISHED HEATED DUplex, 6 rooms, adults. 112 MacDonnell street, telephone 346. 6d-130-5780 B

MODERN SIX ROOMED HOUSE, Low rent. Hart Ave. Apply 677 Water. 3d-127-5800B

TWO OR THREE UNFURNISHED rooms. Apply 296 Park. 3d-127-5792 B

APARTMENT TO LET. APPLY TO 392 Brock St. 3d-26,28,31-5760B

3 UNFURNISHED HOUSEKEEPING rooms, bathroom flat, front and back stairs; only reliable parties apply Box 5768 Examiner. 3d-126-5768 B

THREE ROOMED BATH FLAT, balcony, separate gas; also two rooms. Apply 77 Smith street. 6d-128-5758B

FURNISHED HOUSE. PHONE 954W. 3d-125-5747B

TWO FURNISHED FRONT BEDrooms; central. 5 Grand Central Apartments. 3d-125-5744B

A FURNISHED ROOM FOR A LADY. Phone 26J. 3d-125-5738B

STORE: MODERN, HEATED Apartment; also house near C.G.E. Phone 1232J. 12d-134-5721 B

APARTMENT, 5 ROOMS, CENTRAL 3 piece bath, back and front entrance, balcony; adult family preferred. Phone 1544F. 3d-125-5638B

SEMI-APARTMENT PARTLY FURnished if desired, Apply 168 Antrim. 6d-127-5693B

SMALL FLAT. NICELY DECORated, ground floor, good entrance, conveniences; reasonable. Apply 183 Antrim. 6d-127-5698B

21-2 STOREY BRICK HOUSE ON Sherbrooke near Park, all conveniences, large garden. Phone 1610W. 12d-135-5662 B

LARGE BED SITTING ROOM, ALSO one bed room, central; breakfast if desired. Phone 1649J. Apply 273 Rubidge. 6d-126-5687B

c For Rent—General

FOR RENT — MODERN, HEATED Apartments; apply 437 George St. dtf-1868C

No. 385 WATER STREET; SUITable for store or office; immediate possession; apply 437 George St. dtf-1607C

TWO OUTSIDE OFFICES IN BANK of Toronto building; heated; apply Bank of Toronto. dtf-1529C

VACUUM CLEANER. PHONE 1681F. 11d-27,30,1,3,6,8,10,13,15,17,20-5772C

FOR RENT—HEATED OFFICE ON George street. Apply 437 George street. dtf-C

TO RENT—STORE NO. 374½ WATER Street; apply to 437 George street. dtf-240

d Real Estate.

BRICK HOUSE. WITH ONE ACRE good garden land, just west of city. Fine opportunity for anyone desiring good vegetable and fruit garden. Box 5757 Examiner. 3d-125-5757D

NONE BETTER. FIRST CLASS duplex, five rooms each, hardwood, hot water heating in each, everything up to the minute, very central, bargain for quick sale. Consider house as part. Apply 421 George street, phone 273 evenings. 10d-122-5741D

d Real Estate.

SMALL RED BRICK HOUSE, CHEAP for quick sale. Phone Ben McCoy, 1865W. 12d-4,5,7,10, 12,14,17,19,21,24,26,28-5111D

LOTS FOR SALE AT THE PINES, good location for cottages on Chemong Lake, four miles north of Bridgenorth. Apply Alex Elliott, R. R. No. 3, Lakefield, or Hall, Hall and Stevenson for references. 12d-9,11,14,16,18,21,23,25, 28,30,1,4-5364D

LOTS FOR SALE. DIFFERENT parts of the city. Apply D. J. Lundy, 95 Hunter street west. 6d-129-5790D

$2000 WILL BUY A COMPARATIVEly new house on Elias Avenue. Tapestry brick. All conveniences, hardwood floors, balance on easy terms. For particulars apply The Review Agency, 164 Hunter street. 26d-122-1134D

$500 WILL BUY A GOOD BRICK house, seven rooms, three piece bath, hot and cold water, electric light, newly papered and painted, a good lot; just off Edinburgh St. three minutes from George street. Balance at low rate of interest. For particulars apply The Review Agency, 164 Hunter street. 26d-122-1153D

BRIGHT! COSY COTTAGE. FIVE rooms, newly decorated, hardwood, full plumbing, very central, good terms for quick sale. Apply 421 George street, phone 273 evenings. 5d-124-5637D

SACRIFICE!—CASH GROCERY AND fruit business for sale. Stock is light, good turnover. Apply 421 George street. 10d-129-5635D

THE HOWDEN RESIDENCE, 27 Lansdowne street. A beautiful red brick house, four bed rooms and bath, parlor, dining room and kitchen, large roomy hall and summer kitchen, good garage, stable, hen house; a large lot. Small payment down, balance on easy terms, low rate of interest. For particulars apply The Review Agency, 164 Hunter Street. 26d-122-1155D

NEW SIX ROOM HOUSE, WATER, light, furnace, small taxes, price $2600; would take good vacant lot as part. Apply Hartley Ave. or Phone 1948W. 6d-126-5678D

e Summer Cottages.

"SELDOM INN", HIAWATHA, COMfortable cottage, accommodation for 12 or more, with punt and canoe if desired. Apply 577 Chamberlain. Phone 2579W. 3d-125-5732E

LINGER LONGER COTTAGE AT Chemong Park—Three bed rooms downstairs, one upstairs, living room, kitchen, pantry, verandah, front and side part used as dining room, fly wired windows and doors, spring water with pump, tank for rain water, furnished throughout, has lake front, wharf, boat house equipped with Johnston motor skiff with oars, set on truck to run out and pull in with windlass rope; also garage and wood shed. Apply to 584 George street, Peterboro, Ont., phone 1315W. 3d-25,28,31-5907E

f Boarders Wanted.

WITH OR WITHOUT BOARD, CONveniences. 284 Brock street. 6d-125-5631F

ROOM AND BOARD IN QUIET home, at $6.50 per week. Apply 590 Chamberlain. 3d-126-5692F

BOARDERS. MODERN HOME. 209 Murray. Phone 1273W. 6d-130-5809F

WANTED—BOARDERS; CENTRAL, good home. Apply 491 Aylmer street. 6d-130-5795 F

g Help Wanted—Male.

YOU CAN EARN $10 TO $25 A week in your spare time at home writing showcards. No canvassing or soliciting. We instruct you and supply you with work. Write to day. The Menhenitt Company Ltd., 27 Dominion Building, Toronto.

FIREMEN, BRAKEMEN, BEGINners $150, later $250 monthly (which position?) Write Railway 5661 Examiner. 12d-28,28,30,31,4,6,7,11,13,14, 18,20-5661G

PLUMBERS WANTED. APPLY Goodfellow and Welch, plumbers and tinsmiths, 382 Water street. 3d-126-5779G

Flour, Feed, Etc.

FIVE ROSES FLOUR, BLATCHford's Poultry Feeds, oyster shell, feeding sulphur, baled hay and straw, and all poultry supplies. Frank H. Dawson, 288 Water St., phone 55. dtf-1623

g Help Wanted—Male.

500 MEN WANTED TO BECOME live partners in Peterborough Exhibition. None but boosters need apply. d.t.f.E

BRASS MOLDER. MUST BE GOOD man on machine molding. Apply Canadian General Electric Co. 3d-127-1428G

h Help Wanted—Female

WANTED, MIDDLE AGED WOMAN to keep house for elderly couple and three children in good village home; state references, salary expected. Box 628 Lakefield, Ont. 4d-126-5737H

FIRST CLASS COOK AND HOUSEkeeper; wages $35.00 monthly. Apply with references to 463 Huntef street. 5d-129-5811H

GIRL OR MIDDLE AGED WOMAN for family of two; one who can cook. Apply Charlie Harrington, R. R. 1 Ennismore, phone 6 r 11, Ennismore. 3d-127-1419H

LADIES—LEARN PRACTICAL NURsing. Humphreys Manual will teach— quickly. Always plenty work. High wages. Particulars free. MARY FOSTER, 124 Fourteenth St., Milwaukee, Wisc. 1d-125-5762 H

LADIES WANTED TO DO PLAIN and light sewing at home, whole or spare time. Good pay. Work sent any distance, charges paid. Send stamp for particulars. National Manufacturing Co., Montreal. 6d-28,30,7,14,21,28-4861H 6wkly-28,5,12,19,26,2-4861H

LADY CLERK WANTED. OF GOOD appearance and willing to get along, state experience, if any, also age, church and education. Apply in person if possible to Chas. Brown, general merchant, Roseneath. 3d-126-1400H

A WOMAN COOK FROM JUNE 15TH to October 1st, for a small Summer Resort. Apply stating experience and wages expected to Mr. Hugh Cochrane, Rockcroft, P.O., Ont. 3d-126-5689 1 wkly-June 2-5689

j Employment Wanted.

YOUNG GIRL DESIRES POSITION as saleslady. References. Apply 297 Murray street. 3d-125-5742J

EMPLOYMENT AT SUMMER RESort after June 10th by experienced man; no gardening; Box 5807 Examiner. 3d-127-5807J

RELIABLE WOMAN WITH ONE child desires position as housekeeper. Apply over 410 Aylmer or phone 1804. 2d-126-5777J

PHONOGRAPH REPAIRS. T. GRIFfin, 146 Park, opp. C.G.E. Phone 2162W. Work guaranteed. 26d-127-5369T

l Agents Wanted.

AGENTS, EITHER SEX $75 A WEEK selling Paco Cleaners. Sells on sight. Cleans everything like Magic. PALCO PRODUCTS CO., Alexandria Ont. 1d-125-1418 L

MAN OR WOMAN TO TRAVEL AND appoint local representatives. $21 weekly average and expenses, and commission besides. Experience unnecessary. Write for particulars. Winston Co., Toronto. 8d-4,7,11,14,18,21,25,28-4942L

AGENTS, 150% PROFIT. ARTICLE used three times daily in every home. Repeater. Write Cookson Mfg. Co., 57 Bartholomew St., Brockville, Ont. 2d-21,28-1333L

IF YOU ARE NOT MAKING $100 weekly I will see that you do selling new auto valve cap. Free sample. TALBOT, 6903 BR Clark, Chicago. 1d-125-5784 L

AGENTS SELL GAS AT 3 CENTS A gallon, 300 per cent. profit. Your address on cans. No fake. Guaranteed product. Free particulars and proof. LEFEBVRE COMPANY, Alexandria, Ont., Canada. 1d-125-5763 L

m Lost.

NURSE'S PIN, MARKED VISITING nurse, initialed M.L.I. Finder please leave at Examiner or 211 Rubidge. Reward. 3d-125-5736M

For Sale—Building Supplies

SCREEN DOORS $1.29; SIX LIGHT glazed sash $1.10; oak flooring 2¼c, fir doors $2.85, roofing, shingles, paint, wall board. Free catalogue of Builders' Bargains direct by mail. Address Holliday Company, Box 221M, Hamilton. 8d-4,7,13,14,19,21,26,28

o Live Stock.

SHORTHORN BULL, 10 MONTHS old. Apply M. H. Pimmett, Indian River. 6d-130-5806O

CLYDE MARE, 1,500 LBS., 6 PIGS, 10 weeks old. Apply M. J. Moher, No. 9, Peterboro. 3d-126-5765O

ONE GOOD BROOD SOW, DUE July 12th, Apply P. J. Scollard, Ennismore. 3d-126-5766O

CHESTNUT HORSE, 12 YEARS, sound, good roadster, work in any harness; also harness and set of sleighs. Can be seen after 5 p.m. 2 Gladstone Ave., or phone 2622. 3d-127-5815O

ONE CLYDE THREE YEAR OLD Gelding and one registered Clyde mare in foal. Phone 985 r 32. 3d-127-5414O

q Wanted.

CEMENT WORK OF ALL KINDS. Apply 356 Dewnie. 3d-125-5746Q

PUNT. MUST BE IN GOOD CONDItion. Phone 1141J. 3d-125-5761Q

ALL KINDS OF JUNK, RAGS, RUBBers, iron, etc. Highest cash prices paid. D. Florence, 342 Stewart St. phone 1428 or 694W. Good second hand pipes for sale, all sizes. 26d-149-5776Q

r Personal.

GRATIS (LITTLE FRIEND) TO either sex; mailed in plain envelope. Paris Specialty Co., Montreal. 6d-7,14,21,28-970R 6w-512,19,26,2-970R

IF LONELY LET'S STARLAND Friendship Club help find your mate, happiness and wealth. New Plan Free. Drawer C, Hollywood Calif. 2d-28,4-5718 R

KNOW YOUR FUTURE. SEND 25c and Birthdate. Let me try and locate your future mate, will send name and address. Adel. Box 1595 Sta. C., Los Angeles, Calif. 4d-21,28,4,11-5626 R

s Used Cars For Sale.

FORD TOURING CAR IN GOOD condition. Would exchange for roadster. Apply A. C. Carveth, Box 446 Lakefield. 3d-127-5801S

t General Notice.

REMODELLING ROOFS, PAINTING, carpentering and hardwood floors. Mr. Sanders, 44 New Chamberlain street. 3d-127-5813T

PETERBORO ELECTRIC REPAIR Shop—Peterboro Electric Rewinding Repair Shop — on washing, vacuum cleaners, fans, generators, starting motors, and motors of any make. A. E. Morrison, 560 Wolfe street, Peterboro. 6d-21,25,28,1,4,8-5601T

JUST ARRIVED. A CAR LOAD OF Scotch granite monuments; also a car of Canadian granite. Anyone wishing work put up in Lakefield or Peterboro cemeteries for decoration day would do well to write or phone or come to the shop and see them. Satisfaction guaranteed. Hugh Robb, Norwood, phone No. 33. 6d-26,28,31,2,4,6-5752T

EVERYTHING IN CANVAS — D. Hardie, late of Water street, wishes the people to know he is now at 499 Patterson street and taking orders for tents, awnings, car tops, covers, cushions, curtains and all kinds of repair work. Phone any time, 1915J. 4d-21,25,28,1-5634T

GET YOUR PRINTING DONE AT the Review. We give you the best price going on Letter Heads, Bill Heads, Envelopes. Our prices are the lowest on all kinds of printing and ruling. The Peterborough Review Co. Ltd., 164 Hunter street. 52d-165-1284T

TAXIDERMIST WORK DONE; HAVE your specimens mounted; apply 156 London, phone 878. 26d-128-5445T

CHIMNEYS AND FURNACES cleaned; also roofs repaired and painted. Phone 1605F. 26d-141-5505T

CARETAKER ENGAGED.

Alden Bookhout Will Be in Charge of Inverlea Bathing Beach.

Alden Bookhout has been engaged as caretaker of Inverlea Park, beginning duty about the middle of June. He is a Collegiate boy, and a husky youth with a good reputation for prowess in athletic activities.

BASEBALL STANDING.

INTERNATIONAL LEAGUE

	Won.	Lost.	P.C.
Syracuse	27	13	.675
Baltimore	25	14	.641
Buffalo	23	15	.605
Toronto	24	17	.585
Rochester	18	17	.514
Jersey City	17	18	.486
Newark	17	23	.425
Reading	3	37	.075

NATIONAL LEAGUE

	Won.	Lost.	P.C.
Pittsburgh	22	11	.667
Chicago	21	13	.618
New York	19	15	.559
St. Louis	18	15	.545
Philadelphia	15	17	.469
Brooklyn	11	22	.437
Boston	12	16	.429
Cincinnati	11	26	.297

AMERICAN LEAGUE.

	Won.	Lost.	P.C.
New York	23	12	.657
Chicago	24	15	.616
Philadelphia	18	17	.518
Washington	16	16	.500
St. Louis	17	19	.472
Cleveland	18	20	.474
Detroit	15	20	.429
Boston	10	22	.313

SOCCER NOTES.

It is uncertain whether there will be any junior football association this year, as there has been no interest shown in it. There have been four meetings called now, and there have been no representatives present from any factory or organization to enter teams.

Frank Dolph of Portland, Ore., the western amateur golf champion, is out this year to defend his title at Seattle and then he plans to go to Minneapolis to try for the national amateur championship.

NOTICE TO CREDITORS

NOTICE TO CREDITORS
In the Matter of the Estate of John C. Trombley.

NOTICE IS HEREBY GIVEN, pursuant to The Trustee Act, that all persons having claims against the Estate of John C. Trombley, late of Peterborough, Deceased, who died on or about the second day of April, 1927 are hereby required to send by post or deliver to the undersigned Solicitors for the Executors of the Estate on or before June 15th, 1927, full particulars of their claims. Immediately after the last mentioned date the assets of the said Estate will be distributed amongst the parties entitled thereto, having regard only to the claim of which the Executors shall then have Notice.

PECK, KERR & MEKLDERRY, Solicitors for the Executors.
4d-21,28,4,11-1342

NOTICE TO CREDITORS
In the Matter of the Estate of John Tully, Deceased.

Notice is hereby given pursuant to The Trustee Act that all persons having claims against the estate of John Tully, late of the Township of Smith, deceased, who died on or about the 28th day of April, 1927, are hereby required to send by post or deliver to Joseph Wearing, solicitor for the executor of the estate on or before the 10th of June, 1927, full particulars of their claims. Immediately after the last mentioned date the assets of the said estate will be distributed among the parties entitled thereto having regard only to the claims of which the executor shall then have notice.

Joseph Wearing,
408 Water St., Peterborough, Ont., Solicitor for G. A. Gillespie, executor.
4d-14,21,28,4-1239

CLYDESDALE STALLION.

Pure bred Clydesdale stallion, Eddlewood Apukwa, registered-enrolment No. 2014 will be, for service as follows:

Tuesday—Will leave his own stable, Lot 23, Concession 5, Emily, and proceed via Fowler's Corners and 4th Line of Smith to James Anderson's, Chemong Road, for noon, and thence via Bridgenorth to Edward Sullivan's, Ennismore, for night.

Wednesday— Via Ennismore Cross to P. Y. Crowley's for noon; thence via Gannon's Narrows Bridge to Wm. Thompson's, Harvey, for night.

Thursday— He will remain until noon at Wm. Thompson's; thence to T. Cavanagh's, Ennismore, for night.

Friday—Ennismore Cross for noon, thence to his own stable, where he will remain until following Tuesday morning.

The above route to be continued throughout the seaseon, health and weather permitting.

LEO KEARNS, Proprietor.
3d-127-1428

NOTICE.

THE BONNER-WORTH COMPANY, LIMITED, having parted with its properties, divided its assets rateably among its shareholders, and paid its debts and liabilities hereby gives public notice that it will make application under the provisions of The Dominion Companies Act to The Honorable the Secretary of State of Canada for leave to surrender its Charter on and after a date to be fixed by The Honourable The Secretary of State of Canada.

JAMES FORDYCE STRICKLAND,
375 Water Street
Peterborough, Ontario,
Solicitor for The Bonner-Worth Company, Limited
Dated this 28th day of May, A.D. 1927
1d, 125, 14¾

FOR SALE Or EXCHANGE

Real Estate of all kinds, all parts, large or small. Your listing will have our best attention. See

RUTHERFORD AND NUGENT
282 George St. - Phone 142

SAVE NOW ON COAL

Let us fill your coal bin for next winter. Prices lower than in years.

BEST ANTHRACITE

STOVE	$15.25
NUT	14.75
EGG	14.75
PEA	12.50
COKE	12.00

PETERBORO FUEL CO.
KELLY BROS.
Phone 270 and 362
134 AYLMER STREET

HOME BUILDING
Call or phone for plans and estimates on Houses, Garages, etc. Insulated houses a specialty. Houses built on monthly payment plan.
A. B. CUNNINGHAM

Exceptional Opportunities

$3,100 — Six roomed modern brick, lot 40 x 100, first class location.
$3,500 — Six roomed modern brick cottage, hardwood floors.
$5,000 — Six roomed modern brick bungalow, hardwood floors, mantel, nicely decorated. Will exchange.
$2,300 — Fairly central house, 7 rooms, 3 piece bath, large lot, apple trees.
$45 — House, corner Dennistoun and Smith to rent.

Buy your lot in Victoria Heights, corner Charlotte and Monaghan road. See the buildings going on there now.

Two clients want to purchase homes, each have fine MacLaughlin cars to give as part.

Make enquiries of above. It will pay you.

See H. J. McCANNAN
140 Simcoe Street
Phones 40 and 772

FOR SALE

$4200.00—7 roomed, all modern house, west side.
$12000.00—6 roomed, would exchange on larger house.
$2000.00—100 acres good ranch farm, well watered.
$4000.00—6 roomed, hardwood floors, french doors, $1000 cash, balance as rent.
$6500.00—100 acres, good buildings, close to city; would exchange for city property.
$2200.00—4 roomed brick house, central.
$4500.00—8 roomed brick, all modern, west side.
$2500.00—50 acres good buildings; would exchange for house.

Chambers & Mills, Agents.
Office, 341. Residence, 1504W
Mills—Phone, 1405W.

FOR SALE

200 acres, 115 working, balance in wood and pasture; good spring; barn, 40 x 65, stone foundation, steel roof; implement house; good 7-room house; stock, crops and implements. Money maker ..$16,000
50 acres close to city; brick house; barn, stone foundation; silo; good orchard. Ideal place for poultry or dairy man $6,250
Brick house, 6 rooms, 2-piece bath, lights and gas; stable; large lot $2,800
Brick house, 7 rooms, hardwood floors, 2-piece bath, furnace, fireplace and mantel, laundry tubs. Garage. Good locality $5,250

M. STOREY

CHINA PAINTING
Mrs. Langley McCarthy Teaches Biscoffs' New and Beautiful Work in CHINA PAINTING

WOOL WANTED!

BEST CASH PRICES PAID
Large or small quantities. Ship us your wool.
We will make payment promptly
G. WHITAKER & CO. LTD.
Barrie Building
Phone 558
6d-128-1393

APARTMENT
To let, four rooms, central; low rent. Also Store and Garage to let.
Ford ½-ton Truck for sale at a bargain; also parts for Overland, Chevrolet and McLaughlin cars.
A. LOW & CO.
385 Bethune Street
Phone 697; Nights & Holidays 1027

Telephone 780 When You Want Your
PIANO OR ORGAN TUNED
Player Pianos a Specialty
All Work Guaranteed
W. H. CUNNINGHAM
569 Weller Street

VETERINARY.
DR. W. F. McELROY, Vet. Sur., office and residence, 190 Charlotte St., Charlbond Bldg., Peterboro, Phone 1628J.

DAVIS-THOMPSON COMPANY, LTD.
Insurance and General Agency
433 GEORGE ST. PHONE 40

4% INTEREST, compounded Half-Yearly, Paid on Deposits

One Dollar opens an account. Special facilities afforded Depositors for the convenient transaction of their business, and accounts are subject to cheque withdrawal.

For Sums of $100 and upwards this Company's Debentures are issued in terms of one to five years, bearing special rates of interest, depending upon the term of investment.

TORONTO SAVINGS AND LOAN CO.
435-437 George Street
Peterborough

OLIVER'S ADVENTURES — A CLOSE CALL — By GUS MAGER

LOCALS

DR. T. P. McCULLOUGH,

Eye, Ear, Nose and Throat Specialist, 166 Brock Street. 'Phone 36-W. dtf

NOTICE

Simpson Copping and Co. repair shop will be closed all mornings except Saturday until further notice. 6d-125-1346

DON'T MISS IT!

Every Tuesday, Thursday, and Saturday, if the letters get through on time, Paul Adams will tell readers of The Examiner about the battlefields where Canada fought—as they are to-day. dtf

SONS OF ENGLAND

The members of Lansdowne Lodge with visiting members from Lodge Westminster, Lindsay, will attend Divine Service at Knox United Church, Sunday, May 29, at 7 p.m. Members will meet at the Knights of Pythias Hall, 435 George Street, at 8.15 p.m. Badges will be worn.—P. J Parsons, President. 2d, 125, 1403

The Fulcord Wood Yard—Hard and Soft.

RING 2083 FOR JUNK SERVICE

Rags, rubber tires, old stoves, worn-out machinery, horse hair, copper, brass, zinc, lead. Wood ashes removed quickly from cellars and ash houses. Bags and all kinds of junk removed without delay. 26d-132

Privileges and Concessions

Exhibition Grounds, July 1st and 2nd Next.

Local Societies and Organizations assisting in the operations of the Celebration in this city are given first preference in allotment of spaces for booths, etc., on the grounds. Applications to be made up to June 15th next. After that date all spaces available will be thrown open to the general public desiring accommodation.

Address all applications (in writing) to Mr. Webber Turner, Asst. Manager of Demonstration.

3d-26,28,31-1390

"Cow's milk varies greatly in the amount of vitamins which it contains."

COWS fed on fresh grass or other fresh green food, produce milk rich in vitamines. While the milk of cows fed on dry hay is deficient in these vital elements. Excellent pasturage insures an abundance of vitamins in our rich creamy milk.

There is a difference in milk.

MONCRIEF DAIRY
Phone 607J
CHARLOTTE ST. W.

BURNING QUESTION
By Robert Hicks Coal Co

When winter comes a full coal bin means a comfortable warm house. Have you ordered yours yet while prices are down?

ROBERT HICKS CO. LIMITED
GOOD COAL
The Answer to the Burning Question
PHONE 47 - 48

WHILE EGGS ARE CHEAP

Pack your next winter's supply in Parke's Glassine the most satisfactory egg preserving solution for the perfect preservation of eggs. It keeps them fresh and palatable for a year or more! Price 15c, 25c and 50c per can. — Bond's Drug Store, George and Hunter.

PIANO SNAP.

Brand new piano, beautiful mahogany finish, regular $400. For quick sale $290. Bench to match. Royal Music Co., 439 George street, corner of Brock.

2d-125-1407

BE PROTECTED BY INSURANCE

Use Harold E. Dunford's 25c Taxi Service. It is worth while, as accidents will happen.

Weddings, Funerals and Country Driving promptly attended to.

2d, 125, 5783

RADIO GARDEN PARTY

Trinity Church Women's Association are holding a Radio Garden Party, at the home of Miss Wood, 404 Belmont Avenue, on Wednesday, June 15th. Full particulars will be announced later. 3d, 123, 1395

PIANO SNAPS

Two very slightly used Pianos, best grade, manufactured in Canada; each Piano including a Bench. Specially priced for Saturday. E. V. Warne, 325 George Street, Peterborough. Phone 1238. 2d, 125, 1412

SHORTHORN SALE.

Keep in mind the sale of 40 head of Pure Bred and Grade Milch Cows, Heifers and Grass Cattle. Also Pure Bred Bacon Type Yorkshire Pigs, at the Hawthornes, the end of June.—Allan B. Mann.

2d-26,28-5666

NOTICE

Mr. James O'Toole has taken over the well established Coal and Wood business of W. J. Fitzgerald, at 242 Perry Street. All customers will receive the same courteous treatment and all future orders will be appreciated. Phone 1937; Residence 2076W. 3d, 127, 5805

PHONOGRAPH BARGAINS

One slightly used phonograph, fully guaranteed, including 24 selections. Special for Saturday, $69.50.

One slightly used phonograph, nearly new including 18 selections. Special for Saturday, $49.50.. E. V Warne, 325 George Street. Phone 1238. 2d, 125, 1411

BALE FOR GRENFELL MISSION.

The bale which is sent annually to the Grenfell mission is to be packed shortly. Good used clothing, especially for men and boys; also groceries suitable for use in hospitals, such as cocoa, cornstarch, canned soups, gelatine, etc., would be appreciated. Kindly send donations to the Grafton Company Store.

6d-307 14 21 27 28-1075

LAWN MOWERS SHARPENED AT TAYLOR'S, $1.00 EACH.

Called for and delivered. Highest class workmanship. We grind same bevel as a new mower. We have new machinery for doing that work and know how to use it. That is the point. 'Phone 109J. Forty-five years practical experience. Umbrellas repaired and re-covered. Saws filed and set. Cutlery grinding. Wm. Taylor, the Sheffield Cutler, 221 Hunter Street West. tts.

FOR SALE

Beautiful home in real residential section on Hunter street, one block from bus line, 10 minutes walk to centre of city. All modern. French doors, beautiful beamed ceiling, hardwood floors, down and up, electrical fixtures, blinds, double garage, deep garden. You would have to see this to appreciate it. The best buy in city. Will take good lot as part. Apply 39 Crescent or phone 1644M for particulars.

6d-28,31,2,4,7,9-5778

PHONE 1836

Our Equipment is the Best We Can Buy

Our Drivers Are Courteous and Efficient

OUR MOTTO—SERVICE

BEATTY BROS.
Auto Cartage
396 AYLMER STREET
Evenings 2528-2169

CARBON REMOVED WHILE YOU WAIT

Our decarbonizer will assure car owners of a perfect job and correct and avoid engine trouble due to the collection of carbon.

MANNING GARAGE
254 BROCK ST. Phone 2390

PAINT

200 CANS OF HOUSE PAINT IN 7 COLORS. GOOD QUALITY. ONLY, QT. 79c
Muresco and Alabastine.
Window Blinds very cheap.
Linoleum and Floor Oilcloths.
Curtain Goods—all reduced.
Wall Papers on 1c Sale.
BRAUND'S STORE
Phone 2129
Corner Park and Albert Streets

2d-125

Wedding and Shower Gifts

There is nothing that can surpass the beauty of a nice piece of Silverware for a Wedding or Shower Gift. We have a very fine display of new prices that will be very appropriate, such as

Silver Bread Trays	$3.50
Sandwich Plates	$4.00
Pie Plates	$2.50
Candle Sticks	$1.50
Flower Baskets	$6.50
Salts and Peppers, pair	$1.50
Cups and Saucers	$1.00
Bon-Bons	$3.50
Tea Sets	$15.00

Be sure and see these. Everybody welcome to look over our stock at any time.

WARNE BROS.
DIAMOND HALL
'Phone 880
349 GEORGE STREET.

TEA

Coldsprings Sunday School Anniversary Tea, Tuesday, May 31. 1d, 125, 1425

FEMALE VOICE CHOIR CONCERT

and Dance, 31st May, Canadian Legion Hall. Come and have the time of your life. 1d, 125, 5804

SOLOIST AT TRINITY.

Mrs. Pearl Steinhoff Whitehead, contralto, of Toronto, will be the guest soloist at both services in Trinity United Church to-morrow.

MOTHERS—CAN YOUR LITTLE GIRLS SWIM?

Take advantage of the instruction classes held at the Y.W.C.A. Swimming Pool. Filtered heated water. Summer heat building. 1d-125-1415

U. F. O. NOTICE.

We have a quantity of salt on hand at Mathers' Seed House. Would all those in need of same secure it as soon as possible.—J. H. Lewis, R.R. 4, Peterborough. 3d-126-1399

LAST CALL FOR GRENFELL BALE

The bale for the Grenfell Mission is to be packed on Tuesday, May 31. So far the response has been disappointing. Please send clothing or groceries on Monday or Tuesday morning to Grafton's Store. 1d-125

CARD OF THANKS

Mr. and Mrs. W. J. Young, Charlotte Street, desire to sincerely thank friends for flowers and kindnesses shown during their recent bereavement.

NOTICE

A special meeting of L.O.L No. 1145 will be held Monday, May 30th, at 8 p.m. All members are requested to be present; important business; also to arrange for band for the 1st of July celebration.—W. F. Cornwell, Secretary. 1d, 125, 1420

WOMEN! ATTENTION

All the Women Organizations of the city that are willing to assist in the preparations for the Historical Pageant are cordially invited to send their president or her representative to the meeting at the Y.W.C.A. this (Saturday) evening, at 8 o'clock. Mr. Mitchell, the director, will be present. 1d, 125, 1423

MUCH PRODUCE OFFERED TO-DAY

Plants Centre of Interest on the Farmers' Market This Morning.

EGGS 26c. BUTTER 35c.

The market vendors were basking in the warm sunlight of this morning and farm produce appeared to be fairly plentiful. Plants were the main object of interest for the buyers, the available supply ranging from strawberry plants, which sold at twenty for twenty-five cents, to pepper plants at two dozen for a quarter, and Canterbury bells and mullein pinks at three for the same price. Raspberry canes of the Columbian variety were a nickel apiece.

Potatoes were quoted at $1.75 a bag, with small-sized specimens at 35 cents a peck. Gherkins in brine were 50 cents a basket, beets and parsnips were 30 cents a peck. Yearling lamb on one cart was 30 cents a pound. Little pigs were $6 apiece, and small collie pups might be purchased at $2 each.

In the basket section, eggs were selling from 26 to 28 cents a dozen and butter from 35 to 40 cents a pound. Chickens were 28 and 30 cents a pound, and a lone duck was priced at 90 cents for a four and one-half bird.

There were artificial silk flowers for coats, and natural blooms that had a ready sale, tulips priced at 3 for a quarter, and narcissus at 30 cts. a dozen.

A novelty was a piecework bedspread at $1.50.

TWO SET SINGLE HARNESS, ALSO shovel and forks. Apply 2 McGill. 2d-26,31,2-5817A

HOUSE, LIGHT AND WATER. Newly decorated. Phone 426W. 3d-127-5816B

PREMIER PEERLESS ETHYL GASOLINE AT ALL HOURS
Blue Oak Co. 'Phone 22
George Street. West Side River
CAMPBELLFORD

FLYER LEAVES PARIS TO-DAY

Lindbergh Makes Trip To Brussels in Little Over Two Hours.

FRENCH SAY FAREWELL.

PARIS, May 28.—(Canadian Press.)—Paris to-day said au revoir to Captain Lindbergh, new hero of the air.

There was a great roar of voices, a shrill tooting of whistles and honking of horns as the birdman, sweeping down in a great circle from Le Bourget Field, passed over the Arc De Triomphe and the Place de la Concord, circled the Eiffel Tower and then headed straight for Brussels, Belgium and new triumphs. He left the runway on the flying field at 12.49. Every open space in Paris was jammed with people eager for a sight of the flier in action. The people gave him a farewell that seemed to come from every heart.

As he passed over the Place de la Concord at an altitude of only 200 yards, Lindbergh dropped a message which said, "Good-bye Paris, you have been good to me."

In deference to his request Lindbergh had no actual escort. Military planes detailed by the government to go with him to the Belgian frontier, followed the "Spirit of St. Louis" at a respectful distance. Three other planes flanked the military planes as a personal tribute.

Lindbergh Reaches Brussels.

BRUSSELS, Belgium, May 28. — (Canadian Press.)— Captain Charles Lindbergh, United States' trans-Atlantic flier, arrived here from Paris this afternoon at 3.17 p.m.

CIRCLES GLOBE TO SEE FAMILY

James Boorman, of Surrey, Calling On Brother in This City.

HERE FROM SOUTH SEAS.

James Boorman of Surrey, England, is visiting his brother, J. Boorman, on McDonnell street after a separation of twenty-three years. Formerly a coach-maker in England, then turning his trade to automobiles, he retired in 1926 and since then has been making a tour of the world exclusive of the United States, visiting relatives and friends of olden times.

Leaving England in February, 1926, he went to New South Wales, where his daughter is living, and then on to New Zealand, Australia, and the Fiji Islands. Mr. Boorman has in his possession a map drawn by a student in a technical school in one of these countries of the Pacific Ocean which is almost as perfect as a professional drawing.

On being asked how he compared Canada with other countries, Mr. Boorman remarked that in all his travels had he seen better citizens than those of Canada for cordiality and attention to a visitor.

From Peterborough Mr. Boorman intends to visit his sister at Ottawa, then taking the boat at Montreal for his home in Surrey, England.

JUBILEE SUNDAY SERVICE PLANNED

Suggested Programme Drawn By Premier Approved By Committee.

OTTAWA, May 28—Sunday, July 3 was the date set by the National Committee for the celebration of the Diamond Jubilee of Confederation for a National Thanksgiving Day. It is proposed that the people gather at prominent centres for services of thanksgiving for the blessings that have grown out of Confederation. The time for the commencement of the services has been tentatively set for 2.30 p.m

Premier King placed the suggestion before the committee when it met. He pointed out that while the holding of a national religious service might be regarded as a delicate question, there was no reason why Canadians everywhere should not come together on Jubilee Sunday and take part in a ceremony such as had been held at Westminster Abbey when the memorial to the million war dead had been unveiled. Various public squares could be used for the ceremony, he suggested, and it would be a splendid demonstration from coast to coast "of the faith which all Canadians have with respect to a common God and a common country."

The Premier presented a suggested program containing time-honored hymns, readings of Scripture, tributes to the Fathers of Confederation and the singing of patriotic songs.

The committee agreed with the Premier's suggestion.

GRADUATES FROM TORONTO 'VARSITY

Ross Eastwood, of Rawdon Township Receives Honors in Graduation.

BONAR LAW, May 28—Mr. Ross Eastwood of Rawdon Township has just graduated from Toronto University having won honors in all four years in addition to two scholarships in electrical engineering. Hearty congratulations go out to Mr. Eastwood in his great success.

WEDDING BELLS.

PALMER—FOX.

At St. James' church parsonage, on Saturday, May twenty-first, a quiet wedding took place, when Miss Evelyn Mary Fox, of Eldorado, Hastings County, was united in the bonds of holy wedlock to George Armand Palmer, of 239 Princess street, Peterborough, and formerly of Eldorado, Ont.

The young couple were attended by Mr. and Mrs. Harrison, of Princess street, Peterborough, and Mr. Robert Earle McCoy, of Madoc, Ont.

The ceremony was performed by Rev. J. D. Richardson, M.A., minister of St. James' United church, Peterborough.

OBITUARY

T. E. BURT

Residents of this city, and especially those who were intimately connected with the game of lacrosse of some years ago, when it reached its height in this district, will regret to learn of the death of Thomas E. "Giddy" Burt, Port Hope, who died at his home at Port Hope on Thursday.

Mr. Burt was a member of the famous Ontario Lacrosse Team of those days, and was a sportsman of the finest type.

He was a noted naturalist and might be called the Jack Miner of Port Hope. At his residence at the foot of King Street, on the shores of Lake Ontario, he kept numerous wild geese, wild ducks and other birds, which in destitute times came to his pens for shelter and food.

He was born in Port Hope, and was in his 58th year.

The funeral will take place tomorrow, Sunday afternoon, at 2.30 o'clock, from his late resident, King Street, Port Hope, for interment at St. John's Cemetery in that town.

HARRY EDMONDSON.

In a quiet sleep, the spirit of Happy Harry Edmondson passed peacefully away at his home on Weller Street last evening about 9.30. One of Peterborough's best known citizens, loved and respected by all who knew him, he has lived an exemplary life in our midst.

He was born at Carlisle, England, coming to Canada and settling in Peterborough at the age of 23. All immediate relatives in England predeceased him, and he was the last of his family. His wife died seven years ago, the surviving children being one son, George, at Oshawa, and four daughters: Mrs W. J. Bourne of Regina, Mrs. W. H. Cunningham, Mrs. Max Martin, Mrs. Hy. Wood, and Mrs. Walter Byers of Peterborough. There are a number of grandchildren, some of whom are married.

Mr. Edmondson was one of the oldest members of Court Littlejohn, Foresters, and the oldest member of the Salvation Army here. His cheerful presence, ready song, and concertina will be missed in the Army gatherings.

The funeral, under Army auspices, will be held on Monday at 3 p.m.

Adjutant and Mrs. Wallace Buntin of Windsor will be in the city on Monday to conduct the funeral, assisted by Major Kendall.

MRS. R. B. ROGERS.

One of the oldest residents of Ashburnham, Clara Mina Calcutt, wife of Richard Birdsall Rogers, passed away this morning at the family residence, "Beechwood." The deceased was born in Ashburnham on June 19, 1857, daughter of Henry and Isabella Calcutt.

She leaves to mourn her loss her sorrowing husband, three sons, Henry of Toronto, George of Buffalo, and Heber S. at home, and three daughters, Mrs. I. Fairweather and Miss Lillian K., at home, and Mrs. Herbert Geale of Whitby.

The late Mrs. Rogers had been a faithful member of St. Luke's Anglican Church from its foundation, and was also much interested in the work of the Ashburnham Women's Patriotic League.

The funeral will take place on Monday afternoon, with service in St. Luke's Church at 4 o'clock, conducted by the Rev. G. J. Bousfield.

BIRTH

JAMES.—On May 27th to Mr. and Mrs. Norman James, a son, Algon. Delbert.

DIED

ROGERS—At the family residence Beechwood, this morning, Clara Mina Calcutt, wife of Richard Birdsall Rogers. Funeral Monday at 4 p.m. at St. Luke's Church.

.... TRENT RIVER NEWS.

Mr. Joseph Doupe is recovering from his recent accident and will soon be able to be about again.

Mr. and Mr.. Claud Goodman motored to Toronto after spending over the holiday at their island cottage.

50 Years an ACID Test
Gallagher's Herbal Family Remedies
30— Preparations—30

A remedy for your special ailment We like the HARD cases. For sale by all stores in this District carrying Patent Medicines.

GALAGHER REMEDIES, LIMITED
Peterborough, Canada
H. W. Jones, 473 Bolivar St., County Representative

ICE CREAM SODAS.

Sundaes, Egg Drinks, etc., dispensed with skill at the most up-to-date Soda Fountain in town. Frigidaire throughout at the Paragon.

HORSES FOR SALE

Apply Rea's Livery, 421 Chambers St.
One Bay Horse, 6 years, 1200 lbs.
One Brown Mare, 7 years, 900 lbs.
One Brown Horse, 11 years, 1100 lbs.
All sound and quiet, either single or double.
Phone 743 3d-126-5769

Real Bargains in Reliable Used Cars

1927 FORD COUPE, practically new.

McLAUGHLIN MASTER 6 TOURING. Excellent condition.

FRANKLIN TOURING.

PAIGE TOURING

And others to choose from.

BREWER MOTOR SALES
'Phone 192. 131 Brock St.

RADIO SERVICE
SETS AND SUPPLIES. Telephone 1452J
ON ALL MAKES AND TYPES
ROY A. WHITE 2—0—3 Dublin St.

The 25c Cartage

We move anything that one man can handle to any part of the city for

25c

Local and Long Distance Moving. One price to suit all. Four Trucks. No delay. Day or night
Phone 2392

Apr 20, 27, to Oct. 20, 27 W & S, 907

W. GORDON HALL
Electrical Contractor
Wiring and Repair Work
PHONE 1403W

Lawn Mowers Sharpened

Satisfied customers recommend our work.

Phone us and we will send for and return your mower.

Keep your lawn well clipped.

MILLARD'S
225 Hunter Street - Phone 234

P. G. Wallace
PLUMBING & HEATING
Repairs a Specialty
222 LONDON STREET
Phone 488w

8-W

PANEL DOORS

We feature the popular 2-Panel Fir Door, and supply them in all sizes at short notice.

Our Mill Work and Cabinet Work is done by expert workmen.

Let us estimate on your requirements.

Canadian Aladdin Co.
PHONE 952

LOOK

You can save money buying coal

NOW

Egg and Nut size, per ton	$14.75
Stove size, per ton	$15.25
Pea size, per ton	$12.50
Nut Coke, per ton	$12.00

Also on hand good mixed wood and hardwood slabs. Cut and Split if desired.

J. E. A. FITZGERALD
Phone 111
253 HUNTER ST.

4d-7 14 21 28-1180

MONUMENTS

Orders placed with us will be completed for Decoration Day. We have our own factory and the best machinery money can buy. Our staff of granite cutters and polishers are the most skilled workmen. We can give our customers prompt and efficient serving and we quote manufacturer's prices. We erect monuments in any cemetery in Ontario. We invite you to call and see our large stock of finished work.

Coughlin's Monumental Works
216 Hunter St. Peterboro, Ont.

TONIGHT at the DOWNYFLAKE

Enjoy your supper in our attractive new room.

MRS. JOE DWYER, Soloist—5 to 8 P.M.

DANSANT—BLUEBIRD ORCHESTRA—9 to 12 P.M.

Tables reserved on request.

PHONE 2154

1d-125-1417

OUR WELDING WILL DO IT

If there is a break or defect in any part of the frame or chassis of your car or truck, it would be the part of wisdom to consult us as to our welding process. Our method of welding with oxy-acetylene is the surest means to recovering full strength of metals.

GRAHAM & WELLS
Tinsmithing, Heating, Welding
REAR OF POST OFFICE PHONES—1229, Residence 2430w

Make Your Appointment Now

Satisfaction guaranteed in all lines of Beauty Culture, including WATER WAVING, WAX WAVING and MARCELLING.

CAPITOL BEAUTY PARLORS
Phone 2765. Capitol Theatre Building

The Kidneys

are glands which take a very active part in the elimination of poisons from the blood. If the kidneys are working normally the blood is filtered by them in such a manner that the soluble wastes and poisons are removed and carried to the bladder from which they are eliminated at intervals. If the kidneys do not separate the wastes from the blood stream the system soon becomes saturated with toxins, and diseases like neuritis, rheumatism, uremia, dropsy, blood-poisoning, etc., may develop.

YOUR HABITS

of living have a lot to do in regulating the amount of work that the kidneys have to perform, so be careful to eat and drink in moderation, using mostly natural foods, but also see to it that normal nerve energy is reaching the kidneys.

MAKE SURE

that there is no mechanical or structural interference with the nerves leading to the kidneys. Improper nerve force means lack of normal function. This means poisons retained in the system. By a careful examination of the spine your Chiropractor can tell if there is pressure upon the nerves supplying the kidneys. If pressure exists he can release it by spinal adjustments. When this is done the kidney tissues will become strong and capable of functioning properly to free the system of poisons.

START GETTING WELL TODAY

M. C. GOODWIN, Chiropractor

PALMER GRADUATE — LADY ATTENDANT
108 Barrie Building — Peterborough — Phone 431
Office Hours: 10 to 12 a.m., 2 to 4 and 7 to 8 p.m.
Office closed Tuesday Evening; also Thursday Afternoon and Evening

9 Days More

Louis Yeotes, closing out after 20 years, wishes to thank his hundreds of patrons and advise them to get a share of the savings that await them at the store for just 9 MORE DAYS

Slashing Reductions

--on--

Fishing Tackle, Tobaccos, Cigars, Pipes and all Smokers Supplies

Chocolate Bars	3 for 10c
Wrigley's Gum, 3 pkgs.	10c
25 Cigars	$1.00
50 Cigars	$1.75
Pipe Cleaners,	5 bunches 10c
B.B.B. Pipes, regular $2.50, for	$1.50
Dunhill Pipes at a reduction. Pouches, each	25c
Cigarette Cases, each	15c
Pipes, regular $1.00, for	50c
Pipes, regular 25c, for 10c or	3 for 25c
Corncob Pipes	2 for 5c
Reg. 50c Playing Cards, 4 kinds	29c
Wax Matches, English make	5 boxes 10c
Large boxes	2 for 5c
Special price by the gross	

On some lines of Smoking or Chewing Tobaccos we will make special prices. Also Edgeworth Tobaccos.

FREE— To ever lady shopper during the last 9 days of our sale. Candies for the ladies and balloons for the kiddies.

ALSO FOR IMMEDIATE SALE
All Fixtures, Cash Registers, 2 Safes, 3 Show Cases, Wall Cases, etc. Priced to sell quickly.

LOUIS YEOTES
337 GEORGE STREET

HOME EDITION

The Evening Examiner

IF IT WILL HELP PETERBOROUGH AND DISTRICT,THE EXAMINER IS FOR IT

PROBABILITIES
Lower Lakes and Georgian Bay.—Moderate easterly winds, mostly fair today, light showers tonight. Tuesday, northerly winds, cloudy with much the same temperature.

VOL. LIX., No. 125 PETERBOROUGH, MONDAY, MAY 30, 1927 PRICE THREE CENTS

U.S. Replies to Canada's Note on Border Ruling

WELCOME IS GIVEN FLIER AT CROYDON

Lindbergh Receives Royal Ovation On His Arrival in England.

WILDLY ACCLAIMED.

Is Presented With Gold Medal Before Leaving Belgium Capital.

CROYDON, England, May 30 (A.P.).—This placid old town yesterday had one of the greatest thrills in all its centuries of existence. Captain Charles A. Lindbergh was responsible for it. The crowd which greeted the airman at the Croydon airdrome was one of the largest, wildest, most enthusiastic gatherings of men, women, boys and girls, and even infants, ever assembled in this country to welcome a private citizen of any nation.

A crowd estimated by the police at more than 100,000, breaking down the barriers, swarmed over the field just before the aviator came to earth, and almost robbed him of a landing place.

Lindbergh reached here at six o'clock yesterday evening. He circled the airdrome and volplaned down, but owing to the masses of people invading the field, rose again and made another circle, while the police endeavored to press the spectators back.

This was a task of the utmost difficulty for a time and the utmost confusion prevailed. But finally enough ground was cleared and the Spirit of St. Louis settled to the ground. The moment the machine came to a standstill it was surrounded as quick as a flash by wildly excited crowds that ran pell mell over the field and stampeded the quarters roped off for the official reception committee, thereby smashing all the carefully arranged plans for greeting the airman in a dignified manner.

As he looked into the faces of the seething mass, Lindbergh called out: "For God's sake, look out for my machine."

A moment later he hooped out of the monoplane into the thick of the struggling mobs and bobbies rescued him with the greatest difficulty.

Confusion Reigns

Lindbergh's machine came to a stop several hundred yards from where stood Sir Samuel Hoare, British Aviation Minister, and Lady Hoare; Alanson B. Houghton, United States Ambassador, and other officials who were there to receive him. In less than a minute the crush of people was so great that the Ambassador, the air minister, Lady Hoare and the others were swept in different directions. Silk hats were crushed, clothes were torn, canes and umbrellas broken, women were knocked down screaming, men fought, pulled and dragged at each other, while excited bobbies darted here and there, blowing whistles and calling for reinforcements.

Was "Worse" or "Better"

But it was too late—the crowd had taken charge and cast aside all thought of the reception formalities which for days had been so minutely thought out. Lindbergh himself, after it was all over, declared that his Croydon experience was "worse—or better"—than his experience at Le Bourget. He seemed to have in mind that so far as enthusiasm and crowds were concerned, this had been the greatest demonstration yet.

Frantic efforts were made by the crowd to carry the aviator away from the Spirit of St. Louis, but the police prevented this. Meanwhile, the crowds surrounding the monoplane grew in leaps and bounds. Those nearest surged forward, endeavoring to pat the hero on the back. They fought to touch his plane; desperately they endeavored to shake his hand, but the police finally succeeded in getting Lindbergh out of the mass by lifting him into an automobile.

Given Sendoff

BRUSSELS, May 30 (A.P.).—Captain Charles Lindbergh broke contact with the Old Continent about 3.30 yesterday afternoon, his head so full of impressions that he admitted he was unable for the moment to collect them.

"I can only repeat before taking off for Croydon," he said, "how deeply I appreciate the warm welcome I received in France and Belgium."

The trans-Atlantic flier took off for Croydon, England, in the bright sunlight, the wings of his plane glistening like burnished silver. He got into the air so promptly at the hour fixed that he surprised not only the spectators, but the commercial planes ready to follow him and the Belgian military planes detailed to escort him. Some persons who had taken passage on the regular air liners were left on earth because the pilots, who were ordered to keep close after Lindbergh, were obliged to go up before all their passengers were ready.

Pays Tribute

Before leaving Belgium the aviator paid a tribute to the United States soldiers who sleep in the cemetery at Werenghem, near Ghent. Cutting off his motor as he flew over the field, he slipped silently down to only a few

(Turn to Page 2, Please)

Dance Hall Petting and Fighting Hit Hard By Reform Regulations Drafted For Berlin

BERLIN, May 30. —Safeguards against petting and fighting are provided for in new proposals for reforming dancing and dance halls. The former pastime would be abolished by the simple expedient of prohibiting cozy corners, dull lighting, dark halls and curtains in halls. For the benefit of those not wishing to take an active part in dance hall brawls the proprietors must provide ample exits and plenty of free running space outside the building.

These restrictions, with others proposed to the Prussian minister of the Interior by societies for the protection of youth and by religious groups, would reduce the number of public dancing places to one-tenth the present number, it is believed. If this reform measure finds favour with the officials, practically all of Berlin's dancing floors must be enlarged. At least one-third of the entire floor area must be kept free for tripping the light fantastic, since the reformers feel that crowded floors give unwarranted opportunities for hugging. The societies have expressed a willingness to aid the police in seeing the regulations carried out, especially the section requiring owners to close their places of amusement at 3 o'clock in the morning.

FATAL INJURY IN MOTOR RACE

Driver Rushed To Hospital After Crash—Fast Time in Big Event.

LOCKHART IN LEAD.

INDIANAPOLIS, Ind., May 30. — Canadian Press. — H. Kohlert, garage owner of St. Charles, Illinois, driving as relief for Leck Linder, of Elgin, Illinois, was probably fatally injured when his car tangled with the machine driven by Cliff Bergere, Coast Driver, on the south turn of the track, as they were hitting off their 190th mile. Kohlert was rushed to the hospital. Bergere's injuries were so slight that he was able to resume the race after changing a couple of smashed wheels.

With a record-smashing crowd of from 150,000 to 160,000 spectators, cheering them on to a new speed record, 33 drivers, their tiny machines perfectly timed, roared at ten o'clock to-day in the start of the 500 miles automobile race over the Indianapolis speedway.

Fred Lockhart, 23 year old Los Angeles driver, who came out of the west unknown to win the 1926 race, was a red hot favorite, with Tommy Milton ranking as a dangerous challenger.

Lockhart knocked off the first 50 miles in 28.03.32, an average of 106.993 miles an hour, the fastest time in the history of the race. He clocked the first 100 miles in 57.00.28, and had earned $4000 in lap prizes.

Before the first 100 miles were finished, there were four accidents. Norman Batten of Brooklyn, was badly burned when his car caught fire. Standing up he drove the car to the pits where the fire was extinguished, rather than jump for his life, and let the burning car dash into the grandstand.

Lockhart was still leading at 150 miles, having stepped the distance in 1.26.786, an average of 104.49 miles an hour. Bauman was second. McDonough was third.

URGES NATIONS TO RECONSIDER

League of Nations Union Asks Spain and Brazil Not To Withdraw.

CONCLUDES SESSIONS.

BERLN, May 30. — Canadian Press —A resolution urging Spain and Brazil to reconsider their withdrawal from the League of Nations, and "reoccupy the seats to which they are entitled," was adopted unanimously at the concluding plenary meeting of the League of Nations union yesterday.

JUNIOR HUMANE SOCIETY MEETING

Many New Members — Float Committee Was Appointed.

The Junior Humane Society met Thursday, May 26. The meeting was opened with the song "Cruel Acts." The pledge was then said. The minutes were read and adopted. Reports of kind acts were received.

Then a programme followed:

Piano Solo by G. Johnson. Speech by Mr. R. H. Turner followed. Mr. Turner congratulated the society on its good work and offered a few suggestions for a Dominion Day float. A vote of thanks was moved by Donald Howson. "Ring the Bells of Mercy" was then sung. Mrs. Chandler read a piece of literature from Humane Society headquarters entit'ed "A Tied Dog Talks." Another Band of Mercy song followed. New members took the pledge and a float committee was appointed. The meeting closed with the National Anthem. The next meeting will be held June 2.

Four U.S. Fliers Burned to Death

AUGUSTA, Ga., May 30.—(Canadian Press) — Four aviators of the United States army squadron enroute from San Antonio to Langley field, Va., were burned to death here yesterday when the left motor of their machine went dead five hundred feet above the flying field and the plane fell to the ground in flames.

The dead are: Second Lieut. Dan F. Voorhees, air corps pilot of the plane; Staff Sergeant Clifford Glenn, 59th Service Squadron; Staff Sergeant Jas. Reed, 20th Bombardment Squadron, and Corporal Melvin Andrews, 59th Service Squadron.

U. S. HONORS SOLDIER DEAD

All Places Of Business Are Closed To-Day, Memorial Day.

COOLIDGE AT ARLINGTON.

WASHINGTON, May 30. (Canadian Press).—Citizens of the United States honored their soldier dead today. Business was at a standstill, stock exchanges, boards of trade, banks, and other commercial institutions closing for the day.

President Coolidge journeyed to Arlington National Cemetery to speak for the country in memory of those who died in war.

TRYING TO STOP FREIGHT STRIKE

Hon. Peter Heenan Arranges Conference Between Men and Company.

WAGE DISPUTE.

MONTREAL, May 30.—(Canadian Press.)—Last minute efforts to avert a possible strike of some ten thousand freight handlers and checkers employed by the Canadian Pacific Railway, by the Hon. Peter Heenan, Federal Minister of Labor, to-day resulted in arangements being made for a conference to-morrow between company officials and a committee representing the International Brotherhood of Railway and Steamship Clerks, Freight Handlers, Express and Station Employees, of which the union men are members. The result of the strike ballot, taken recently by the men was forwarded to the Minister of Labor by Frank H. Hall, Canadian president of the Union, and the former immediately communicated with the Railway Company and arranged for a meeting to-morrow. The present situation is due to a wage dispute between the employees and the Canadian Pacific Railway.

NEW YORK FASCISTS SHOT AND STABBED

Two Italians Murdered By Assailants Wearing Red Ties.

NEW YORK, May 30. — Canadian Press. — Joseph Carisi, a tailor, and Nicholas Amorroso, a printer, two black-shirted followers of the Fascists, on their way to march in a Memorial Day parade, were stabbed and shot to death by unknown assailants at 183rd street and Third avenue. Their assailants, witnesses told the police, wore red ties, signifying their allegiance to the Italian Nationalist party.

PROMISE EVERY CONSIDERATION FOR CANADIANS ACROSS BORDER DURING THE SIX MONTHS GRACE

British-Born Canadians Not On Quota Will Be Granted Extension.

WILL CONTINUE STUDY.

Offers Co-operation With Dominion in Order To Clear Up Difficulties.

WASHINGTON, May 30. —(Canadian Press). —The United States government has replied to Canada's note on the border ruling. It promises every consideration for Canadian residents working across the border during the six months in which they must try to conform to the United States immigration law and it conveys a virtual promise that British-born Canadians who cannot get a place on the quota this year will be granted an extension of time. The note also promises continued study and co-operation with the Canadian legation to "clear up difficulties and dissatisfaction with regard to border crossing," with a recommendation to Congress next session for the removal of anything inherent in the law" which tends to affect adversely the friendly relations between Canada and this country.

The note was delivered to Hon. Vincent Massey last Saturrday afternoon. It is signed by Secretary of State Frank B Kellogg, but in regard to both the extension of time and to the recommendations to Congress, Mr. Kellogg states that Secretary of Labour James J. Davis has given assurances that his department which controlls immigration matters will co-operate toward that end.

The note is the culmination of nearly two months of strenuous efforts on the part of the Canadian legation to bring pressure to bear on the United States to modify the border ruling dated April 1 which cancelled the present border crossing privilege and ordered all Canadian residents working across the border to conform to the United States law as immigrants. This involved the payment by native born Canadians of head tax and passport fees and the subjection of non-native born Canadians to the quota law unless they had been eight years in Canada and began their employment across the border before July 1, 1924.

No Accurate Estimate.

The note takes the stand that no accurate estimate can be made of the number of workers who might be compelled to give up their jobs because of the quota law and that the proposed inspeotion of border commuters should be started to discover how many will be unable to obtain legal entry within the six months grace provided in the regulation. But the note promises to remove, so far as possible, the uncertainty which was one of Canada's chief objections to the regulations and goes on to promise that if an extension of time would permit workers to fulfill the quota law requirement, the state department will ask the Labour department to give such extension.

Referring to Mr. Massey's written and verbal communication " in which you so ably presented the difficulties in which certain citizens of Canada find themselves as a result of an order of the labour department which relates to the daily crossing of the Canadian boundary to employment in the United States,' Mr. Kellogg goes on to assure the Canadian minister of the "sincere desire on the part of this government to continue the traditional freedom of mutual travel between Canada and the United States just as fully and completely as the provisions of the laws of this country relating to immigration will permit."

Every Effort Made.

Mr. Kellogg realizes the law upon which the border ruling was based "mandatorily modifies a long established ppractice," but assures Mr. Massey that every effort was made in drafting the order to afford the most generous treatment possible under the law to all persons who acquired border crossing privileges before the effective date of the immigration law of 1924. "Further," the note adds, "every possible opportunity will be given to native born Canadians to acquire legal status in the United States by the presentation of a non-quota visa and the single payment of the head tax in accordance with the provisions of our immigration laws which are mandatory." They will continue to enjoy border crossing privileges.

Principal Difficulty.

The note goes on to say that the principal difficulty lies with the Canadian citizens who are not native born and who have acquired border crossing privileges since the quota system became effective. "It is appreciated that such persons are none the less the responsibility of your government," says Mr. Kellogg, "even though our immigration law which, unlike orders in council, may not be modified except by act of the Con-

(Turn to Page 2, Please)

Hi-Jackers Relieve Car of Booze Cargo

WINNIPEG, May 30 (Canadian Press).—A large automobile loaded with liquor was relieved of its cargo by a band of half a dozen alleged hi-jackers when it came to grief in the mud on a trail leading out of Morden, Man

The police have arrested five men on suspicion of being concerned in the disappearance of the liquor, half of which has been concerned in the disappearance of the liquor, half of which has been recovered. Irving Allan, driver of the car, has been arrested but released on $1,000 bail. Th quintette charged with hijacking were allowed their liberty on $1.000 bail each and will appear in Police Court next Wednesday.

The place where the car became mired in the thick mud is three miles north of the United States border.

ADVERTISING IS NOT FACTOR IN COST OF LIVING

Means Greater Production and Smaller Cost of Production, Rotary Hears.

IT EDUCATES.

Rotarian R. A. Browne Deals With Subject in Very Interesting Address.

The fallacy that the vast amount of money spent in modern advertising is responsible to considerable extent for increasing the cost of living, was effectively exploded by Rotarian R. A. Browne in the course of a most interesting talk on "Advertising," at the weekly luncheon of the Peterborough Rotary Club today.

Rotarian Browne maintained that while it was true that hugh sums of money were spent in advertising, there had not been as a result an increase in the price of the articles advertised, inasmuch as through advertising, production was greatly increased and the cost of production materially lowered. Quoting the appropriation of well known national advertising he was able to show that the advertising per individual article formed only a very small part of the price asked for these commodities. At the same time, modern advertising which since about 1910 had become very reliable and truthful in its character was an educational factor of importance, creating a desire in people to live better and to enjoy more of the comforts of life.

Rotarian Browne discussed in most interesting fashion the early days of advertising from the bonfires built on the shores of Phoenicia by the traders from Carthage to the town criers of mediaeval days crying their wares in the city streets. Old advertisements quaint in their language were read by the speaker, to the amusement of his hearers. A feature of early advertising was that most of the samples of ancient advertisements that had been discovered dealt with slavery or with the sale of wines and liquors. The oldest known now in the British Museum was a notice asking for information about a missing slave. This perticular advertisement was believed to have been written some 3,000 years before Christ.

The fine orchestra at St. Peter's High School were the guests of Rotary today and delighted the Rotarians with a splendid programme of four numbers. This organization is splendidly balanced and its playing reflects great credit upon those responsible for its training.

Rotarian John Crane congratulated the orchestra upon its programme and thanked the members for the treat they had given the club.

It was announced by President A. L. Killaly that members of the Rotary Club had been invited to be present at the annual inspection of the Public School Cadet Corps on Thursday afternoon.

Rotarian Doug. Fletcher called the attention of Rotarians to the convention of the Canadian Legion here this week, and asked for co-operation in entertaining the delegates and in creating among them a good impression of Peterborough.

Dr. Thompson of the Canadian Red Cross Society is to be the speaker at next Monday's Rotary luncheon.

In the first Boston directory, published 138 years ago, the names were arranged in order of prominence. Thus John Adams headed the list of "A" and John Hancock was the first "H."

Experts Believe Lost 'Quake Hit China Recall 1920 Upheaval That Killed 100,000

WASHINGTON May 30. —The terrific "lost" earthquake of May 22 reported by observatories on three continents is believed by experts of the Coast and Geodetic Survey to have occurred in the remote Kansu province of China.

No word of such an earthquake has yet reached other parts of China, which may thus get their first news of a disaster in the far interior of their country from the calculations of a group of scientists here.

In announcing that calculation indicated that the tremendous upheaval of five days ago occurred in Kansu, the National Geographic Society pointed out that in this same area, in December, 1920, occurred one of the most appalling but least noticed calamities of modern times, when an earthquake destroyed more than 100,000 lives.

The catastrophe of 1920 was marked by mountains that moved in the night, landslides that eddied like waterfalls; crevasses that swallowed houses and camel trains, and villages that were swept away under a rising sea of loosened earth.

Josef W. Hall ,who was engaged in relief work in the Kansu area in 1920, sent the National Geographic Society a first-hand account of that earthquake, which was given out in part by the Society, with the statement that the experience of 1920 may have been repeated five days ago in Kansu.

114 Persons Have Lost Lives In Flood

NEW ORLEANS, La., May 30. One hundred and fourteen persons have lost their lives thus far in the Mississippi flood, the American Red Cross has reported.

The report, made by Henry M. Baker, Director of Disaster Relief, to James L. Fieser, Vice-Chairman of the organization in Charge of Operations, and to Secretary Hoover included no reports or rumors of deaths, but only those verified by the organization.

The largest number of flood deaths occurred in Arkansas, where 59 died. Mississippi came next with 42. Louisiana 9, Illinois 2, Tennessee 2. None was reported in Kentucky and Missouri. The report said some of the dead had not been identified.

PINEDO TELLS ABOUT JOURNEY

Descent Was Forced By Contrary Winds And Lack of Fuel.

WILL RESUME FLIGHT.

HORTA, Island of Fayal, Azores, May 30 (Canadian Press).—Commander Francesco de Pinedo, Italian aviator, arrived here this morning on the Italian steamer Superga, which had his seaplane, Santa Maria 2nd, in tow. The flier and his companions had a great reception.

De Pinedo stated that as soon as his seaplane was put in order he would resume the last lap of his four Continent flight, which began on February 13 from Cagliari and carried him to Africa, South America, the United States, Canada, and Newfoundland.

After leaving Newfoundland the airman said he had to fly at a high altitude to get above the mist and when within 300 miles of Flores Island he encountered a strong contrary wind. He sighted a Portuguese schooner, and being short of fuel he decided to alight on the sea. The fliers were picked up by the schooner and the plane was towed for three days, when the Superga hove in sight and took them aboard and the plane in town.

OLD MASTERS

Old Sorrow I shall meet again,
And Joy, perchance—but never, never,
Happy Childhood, shall we twain
See each other's face forever!

And yet I would not call thee back,
Dear Childhood, lest the sight of me,
Thine old companion, on the rack of
Age, should ever sadden thee.
—John Banister Tabb: Childhood.

Heart and Ankles Broken Same Day

NEW YORK, May 30 (United Press)—Mario Spiritos' heart and both his ankles were broken almost simultaneously yesterday when he fell or jumped from the fourth floor Boardway apartment where he was wooing the ravishing Filomema Mariot, a 23-year-old Spanish governess.

Spiritos had come from Stamford, Conn., to propose marriage. He told the police she refused him, and while he was urging her to reconsider he "accidentally" fell from the window.

But Miss Mariot said that his pleadings became so annoying she ordered him home from the building, whereupon with a grand gesture he flung himself through the window.

MANY INQUIRE ABOUT RESORTS

Large Proportion of Mail at the Chamber of Commerce is From Tourists.

RADIO HAS RESULTS.

Judging from the number of inquiries pouring into the office of the Trent Waterway Association, interest in the holiday resorts of the neighborhood is greater this year than ever before. Fully twenty per cent., and at times thirty per cent., of the mail received at the office of Secretary Frank Stinson, consists of inquiries for information concerning the Kawartha Lakes.

A letter received at the office today is interesting as being part of the fruit of a radio talk given in New York last January, by Mr. Stinson. In a radio talk on "Where to cruise in your motor boat," given in New York City, Ira Hand, secretary of the National Asociation of Engine and Boat Manufacturers, quoted some of Mr. Stinson's remarks. The result of this talk is seen in a letter this morning from an intending tourist from New York state, asking further information regarding the resorts on the Trent Waterway.

A large stack of booklets in the Secretary's office bears testimony to the fact that other resorts in the Dominion are reaching out in the endeavor to attract tourists from all quarters.

CONTRACT LET FOR NEW ROOF

Exhibition Directors Order Top For Stand From W. Hamilton Co.

TO BE MADE OF STEEL.

The contract for building the roof over the Grand Stand at the Exhibition Park has been let to the William Hamilton Company of this city. Steel girders will be used with a corrugated steel roof. It is expected by the directors that the eastern part will be covered in time for the Diamond Jubilee celebrations.

GOVERNOR PLANS TO STAY LONGER

Lord Willingdon Will Remain in City For St. John's Tea.

In a communication received this morning by Rev. Dr. R. C. Blagrave, from His Excellency, the Governor General, His Excellency states that he will remain over for the Centenary High Tea in the Parish House at 6 o'clock on June 20th. There will be a short service in the church at 5 o'clock on that day after which His Excellency will give a public address on the grounds in front of the church. The following musical program has been arranged for the Centenary Services by the choir, "O Give Thanks," an anthem composed for the occasion by Mr. F. G. Mann. The 150th psalm by Ceasar Frank, Smart's "Magnificat" and "Nunc Dimittis." Woodward's "Te Deum," Spohr's "Praise His Holy Name," and 'Holy, Holy, Holy,' Prior's "Te Deum" and Marchant's Evening service, "The Souls of the Righteous." Smart's "Te Deum" and Shelly's 'Hark, Hark My Soul." and specially selected hymns and psalms.

The centenary history by F. M. Dela Fosse is now on salle. Copies may be secured at Soden's and Treblicocks, who have kindly consented to handle them without profit.

CRISIS IN EGYPT CAUSES BRITAIN TO SEND SHIPS

Egyptian Government Trying To Remove Sirdar From Office.

MUCH AGITATION.

Zaghlul Pasha Engaged in Anti-British Propaganda—Premier Concerned.

LONDON, May 30.—(United Press.)—A fresh crisis has arisen in Egypt, resulting in the sudden despatch of three battleships from Malta for the purpose of bringing to bear on the Egyptian government. The quarrel originated in an attempt by the Egyptian Parliamentary committee to deprive Major General Charlton Spinks of his powers as Sirdar or Commander of the Egyptian army. This move was obviously intended to inspire a renewal of anti-British agitation throughout Egypt.

Deeply concerned over the incident, the British Cabinet sent a memorandum to Lord Lloyd, British High Commissioner, pointing out that the question of the Sirdar's powers was never entered into in the agreement whereby Great Britain granted Egyptian independence.

The Cabinet also made it clear that the leadership of the Egyptian army must in future remain in the hands of a British officer of high rank.

Meanwhile the Egyptian Parliament and press are bitterly attacking Lord Lloyd. Premier Sarwart has contended that the army never figured in the negotiations leading to the granting of Egyptian independence.

Another active figure in the present drama is Zaghlul Pasa, the 70 year old leader of of the Extremists, who was deported by the British in 1921 to Gibraltar and later forced to relinquish the Premiership following the murder of Sir Lee Stack, then Sirdar. This aged agitator is now engaged in the most violent anti-British propaganda, which is rendered extremely dangerous by reason of his influence and tremendous oratory.

As the British Government fears a further outbreak of murders, the warships were sent to overawe the extreme factions.

WRIGHT WON'T COMPETE.

Young Sculler's Father Can't Finance Trip To Henley Regatta.

TORONTO, May 30 (Canadian Press).—Joe Wright, Jr., winner of the Faragut Challenge Cup for senior single scullers in Philadelphia on Saturday, arrived home to-day. His father, the noted coach, when questioned as to whether his son would compete for the diamond sculls race at Henley, England, stated that he was unable to finance his son's trip, and consequently the young sculler will be unable to compete.

TO-DAY'S EXAMINER

Local.

Many inquiries from tourists reach local office. Page 1.
Contract let for roof for exhibition grand stand. Page 1.
Rotarians hear talk on advertising. Page 1.

Canada.

U. S. gives Canadians working there six months' grace. Page 1.
Conference called to stop railway strike. Page 1 .
Fire destroys home of E. Stollery, Campbellford. Page 2.

Britain.

Lindbergh given great welcome at Croydon. Page 1.
Britain awaits action by Soviet. Page 2.
British warships sent to Egypt. Page 1.

Foreign.

Pinedo tells of alighting in Atlantic. Page 1.
One fatality in 500 mile auto race at Indianapolis. Page 1.

Editorial. Page 4.

Happy Harron Edmondson.
Helping the Exhibition.
The New Regulations.
A Fine Organization.

Sport.

Track fast for local trotting meet. Page 8.
Deloro here for Saturday game. Page 8.

Financial. Page 12.

Nickel strong in Toronto to-day.
Standard mining exchange active.
New York and Chicago markets closed.

Women's Interests. Page 3.

Fashions; Social News.

Features.

New serial. Page 7.
Comic strips. Page 10.
Radio program. Page 2.

Want Ads. Page 11.

The market place of the community.

To-morrow.

	Rises.	Sets.
Sun	4.40	1951
Moon	5.12	2068

FIRE DESTROYS HOME ON FARM OF E. STOLLERY

Origin of Blaze in Seymour Township Is a Mystery.

NARROW ESCAPES.

Flames Have Good Hold On Building When Owners Awake.

CAMPBELLFORD, May 30. — Fire yesterday afternoon burned to the ground the large two storey brick-veneered farm residence of Edgar Stollery on the English line, 7½ miles south east of Campbellford.

English line has had many fires in its long history but none more mysterious in its origin, nor which came so near exacting its toll of human life.

At 2.45 in the afternoon Mr. and Mrs. Stollery were rudely awakened from their Sunday afternoon nap by the cracking of the glass in their bedroom windows. Looking in the direction from which the sound had come, they saw flames shooting upwards. Mrs. Stollery immediately made for the bed in which Muriel, their three year old daughter, was sleeping and rushed her into the open. Returning to the building in an effort to salvage some of the contents absolutely necessary for the carrying on of dairy farm work, Mrs. Stollery in her fight with the flames saved the milking machine and some other articles, but in doing so suffered severe burns on her hands.

Mr. Stollery knowing that his wife and child were safely on the outside of the roaring furnace, remained in the upper part of the building,throwing what articles he could to safety. in doing so he came near paying for it with his life, for he was caught by the flames and forced to jump for his life. In jumping he made a grab for a telephone wire which broke with his weight, landing him on his back on the ground below. Leo Fry, one of the first neighbors to arrive at the scene of the conflagration, and not knowing but his neighbor Stollery might require assistance, made his way to the bed rooms. He, too, was compelled to jump, but this time neighbors held a mattress, in which Mr. Fry safely landed.

It was only by real hard fighting that the neighbors who formed a bucket brigade were enabled to save the drive shed and the poultry house which, had it caught, would have meant the destruction of the large barn only a few yards on the other side.

While the loss will probably total $3000, there being only $1000 insurance on the building, and $250 on contents, the young couple are not going to allow their heavy loss to drive the brightness out of life. With her heart right up in her mouth and standing by the embers of what was but a few moments before her home, Mrs. Stollery told The Examiner that Muriel had called her attention to the fact that the pump—some 25 yards from the house—was still there and that she had found her little cart! Mr. Stollery, a fine manly young fellow, while fighting hard to keep back the tears, said: "I have real neighbors," and went on to tell of how hard they had fought to save his property.

The cause of the fire is a mystery and will probably remain such. That it started in the back kitchen, which was but one storey, and adjoining the northwest end of the house,there is little doubt. This kitchen, however, had not been in use for some little time. There were no fires in any of the other stoves in the house after 8 o'clock in the morning. In the wood shed which was attached to the back kitchen, were a number of cedar blocks, in which Mr. Stollery had recently noticed mice nests. For a better reason for the cause of the fire it is surmised that a mouse had found a match, and by nibbling at the sulphur end of it had caused it to ignite.

ENNISMORE NEWS.

ENNISMORE, May 28.—Mr. and Mrs. F. Moloney, of Peterborough, spent the holiday with Mr. and Mrs. R. Hickson.

Miss Clara Murphy, of Toronto, spent the week-end with her parents, Mr. and Mrs. E. Murphy.

Mr. G. O'Neill, of Downeyville visited friends here on Sunday.

The many friends of Miss Ethebrita Crough are glad to hear that she is recovering after her recent operation.

Miss M. Twomey, of Peterborough, was called home last week owing to the serious illness of her father, Mr. L. Twomey.

Mr. H. Pluard, of Bucknorn, called on friends here on Sunday.

Miss Rita Cavanagh, of Toronto, spent the week-end with her parents, Mr. and Mrs. W. D. Cavanagh.

A number from here assisted Mr. Allan B. Mann, of Smith, to prepare the ground for building a house after his recent fire.

BLACKHEADS

Get two ounces of peroxine powder from your druggist. Sprinkle on a hot, wet cloth and rub the face briskly. Every blackhead will be dissolved. The one safe, sure and simple way to remove blackheads.

Campbellford Mecca Every Saturday Night

CAMPBELLFORD, May 30. — By actual count 332 cars were parked on the streets of Campbellford at eight o'clock on Saturday evening, and cars streaming in from all directions. Five hundred would be a safe estimate of the cars in town on Saturday evening, and from close observation would say that there was an average of three to a car. This is just the usual Saturday night crowd in Campbellford. This crowd packs the picture house, the stores, and the restaurants, and gives the town every Saturday night a holiday appearance.

THUGS ATTACK PRISON GUARDS

Make Desperate Attempt To Escape From New York Jail.

FACED LONG TERMS.

NEW YORK, May 30. Canadian Press. — Three gangsters of national notoriety assaulted three keepers witn their own blackjacks and heavy key rings in a desperate attempt to escape from West side prison yesterday. They faced long terms in Sing Sing and are being held in New York to give evidence in court. The keeper was sent to Bellevue Hospital with a fractured jaw and possible fracture of the skull.

The keepers were unarmed, as the prison officials deem it unwise to supply them with revolvers which might fall into the hands of the prisoners. The escape was prevented by the timely arrival of John J. Bowen, a driver for the department of correction, who guarded the outside door with his revolver, while the fighting was in progress between the keepers and the prisoners.

The leader in the attempt was apparently Killiam G. Unkelback, known as "Baltimore Willie," a member of the gang led by Richard Reece Whittemore, who was hanged for the murder of a Maryland prison guard.

OBITUARY

CHARLES HETHERINGTON

NORWOOD, May 27.—The funeral of the late Charles Hetherington, whose death occurred on Thursday last at his home at Foxboro, Ont., took place on Saturday afternoon. The cortege arrived in Norwood about two o'clock, and the remains were conveyed to the United Church, where service was held. His pastor, from Foxboro came with the funeral and had charge of the memorial service, assisted by Rev. R. F. Stillman, of Norwood.

The deceased was an old Norwood boy and the remains were conveyed to their last resting place in the family plot in the Norwood cemetery by six old friends, J. R. McKelvie, J. F. Pearce J. W. Rork, W. A. Richardson, B. W Squire and J. G. Keefer.

JOHN E. BALDWIN

Mr. John E. Baldwin died suddenly Wednesday morning, May 18th, in Prospect Heights Hospital, New York city.

Funeral was held Saturday from the Chapel on State street with Rev. Father Handel in charge, to the Greenwood Cemetery, New York.

Mr. Baldwin's wife is the daughter of Mr. and Mrs. Robert Allen, Roger street.

MRS. PRISCILLA C. WEEKES.

NORHAM, May 30.—The death occurred on Thursday after a lingering illness of Mrs. Priscilla Cudlipp Weekes, widow of the late Allan Weekes, who predeceased her 43 years ago. The deceased was in her 89th year and was born at Consecon, Prince Edward county, where her husband died. The late Mr. and Mrs. Weekes spent the first fifteen years of their married life near Warkworth, after which period they moved to Consecon. For the past six years the deceased had lived with her only daughter, Mrs. Alexander Loomis, where her death took place and who, with an only son, Eber, of Consecon, survives her. The funeral was held on Saturday. Interment took place at Consecon.

RUTH LENORA CRAWFORD

LAKEFIELD, May 30.—The death occurred on Sunday of Ruth Lenora, younger daughter of Mr. and Mrs. Richard Crawford, after several months' illness, which she bore with great fortitude. The young lady was a universal favorite and her death casts a gloom over the whole village, where she has lived all her life. She was a devout member of the Church of England and, until her health failed, was a member of the choir, the Chancel Guild, and the staff of the Sunday school.

She is survived by her parents; one sister, Mrs. Fitzpatrick of Farnhill, Que.; and seven brothers, Fred and Charles of Lakefield, Roland of Lethbridge, Alta., Wellington and Clarence of Ricetown, Sask., Melville of Iowa, and Ward of Detroit.

The funeral announcement will be made later.

WATCH THE KIDNEYS

Fatigue and that tired feeling is the result of poison in the blood. When the kidneys fail to remove this poison from the system it leads to backache, rheumatic pains and sometimes to that fatal ailment known as Bright's disease. When this condition exists, don't delay, go to your druggist and get a box of Dr. Banta's Kidney and Rheumatic Pills and they will quickly correct the cause of your trouble.

Mr. Arthur Pinch of Smith Township states that Dr. Banta's Kidney and Rheumatic Pills give him more speedy relief than any other preparation that he had tried.

Malta, the traditional Melita of the New Testament, has issued a postage stamp showing the figure of St. Paul.

LINDBERGH DESCENDED FROM HAMILTON PIONEERS

Canadians thrilled more than ever at Captain Lindbergh's exploits when they discovered that on his mother's side he is a descendant of one of the early Ontario pioneers. His mother was a Land of the Hamilton, Ont., Lands, the earliest ancestor having come from below the line during the days of the American revolutionary war, and built what was said to be the first hut at the head of Lake Ontario, on the site of what is now the city of Hamilton. A drawing of the historic hut is shown in the layout above as well as a reproduction of a painting of Colonel Land, and a picture of the intrepid airman taken just before he left New York on his epoch-making non-stop flight to Paris.

MORE VICTORIES FOR NORTHERNERS

Report Says Northern Generals Making Headway Against Hankow Nationalists.

PEKING, May 30. — (Canadian Press).—The northern generals in Honan claim successes against the Hankow Nationalist army but details of the fighting are not available.

The military attaches here have been holding conferences recently rearding protection to foreigners in north China but no authoritative announcement has been made as to whether a decision has been reached. It is understood that the British government takes the position that it has been doing more that its share in the defence of Shanghai and that other powers must take the lead in the north.

It is believed here, now that Japan has decided to send reinforcements to the north, Great Britain may do likewise.

Accomodation Inadequate.

HANKOW, May 30.—(AP) — Accommodations for the wounded from the battle raging on the Honan front are proving inadequate and organization for relief work is uurgently needed.

The Bishop of American Church Mission, who is willing to co-operate with the Nationalist authorities, stated that the hospitals of the London mission and the American church mission are already caring for as many of the wounded as can be accommodated.

PROMISE EVERY CONSIDERATION

(Continued from page 1)

gress, gives them a less favorable status than persons born in Canada." After reviewing the provisions of the United States law regarding naturalization in Canada, the note goes on to say that the number of quota aliens involved is not accurately known "and that the competent authorities express the belief that it will be found to be comparatively small." The note recognizes, however, that some will be unable to obtain visas within the prescribed time and under the terms of the order would be compelled to relinquish their employment in the United States. "This would, I admit, constitute a hardship which I sincerely regret." The note goes on to point out that under the immigration act and by every rule of fair dealing it would be wrong to take away from aliens already on the quota list their right to enter the United States when their time came. That would be the result of any attempt to manipulate the quota list in favor of Canadian residents of British or foreign birth, says the note. The note states that consuls have been instructed to give every assistance to non-native Canadians in their efforts to obtain quota visas. "Those who obviously cannot hope to receive immigration visas for some time to come because they are chargeable to small European quotas against which there exist large demands will be clearly informed of their status. In other words, a sincere endeavor will be made to reduce the uncertainties of the situation to the minimum."

The issuing of quota visas will begin July 1, the beginning of the immigration year. Natives of those countries which have a reasonably large quota (presumably Britain) will be accommodated as fast as possible. Before the expiration of the six months' grace allowed in the regulations it may be found that many who held border crossing permits cannot be accommodated this year, says the note, and adds: "Should this prove to be the case, I shall be glad at once to request the secretary of labor to allow further time in which these people may gain a status in conformity with the law and the secretary had already assured me that any such request will receive the most sympathetic consideration possible."

Will Co-operate.

From the last paragraph of Mr. Kellogg's note it is apparent that he considers the whole matter still open for negotiations between his department and the Canadian legation here. He says in conclusion:

"Meanwhile I shall be glad to confer with you whenever you desire it and I am directing the officers of this department to keep in touch with your legation and to continue their studies of the subject with a view to clearing away, so far as can be done under existing law, all difficulties and dissatisfaction in regard to border crossing." Should these studies indicate that there are difficulties inherent in the law which tend to affect adversely the traditional friendly relations between Canada and this country, I shall make it a point to have the matter brought to the attention of Congress when it convenes and the secretary of labor assures me that he will co-operate to this end."

RADIO PROGRAMS

FOR TUESDAY, MAY 31.

SIX O'CLOCK.

KDKA (309) Pittsburgh—Concert.
WBZ (333) Springfield— Musical mirth makers; ensemble.
WLS (345) Chicago—Markets; organ; sports; orchestra.
CKCL (357) Toronto—Music hour.
WGY (379) Schenectady—Orchestra; scores; talk; musical.
WMAQ (447) Chicago—Organ; orchestra; scores.
WJZ (454) New York—Talk on dogs; orchestra.
WEAF (492) New York—Accordion and songs.
WNYC (526) New York—Italian lessons; scores; talk; piano.
KYW (536) Chicago—Uncle Bob; dinner concert.

6.30 O'CLOCK.

WHK (275) Cleveland—Orchestra.
WBZ (333) Springfield—Ensemble.
WEAF (492) New York—Recital.
WOO (508) Philadelphia—Trio.

SEVEN O'CLOCK.

WHT (238) Chicago—Organ; classical trio.
WORD (275) Chicago—Orchestra; studio recital.
WRNY (280) New York— Music hour.
WSM (283) Nashville—Concert.
WSAI (326) Cincinnati—Chimes.
CKCL (357) Toronto—Music.
WEBH (370) Chicago—Orchestra.
WGY (379) Schenectady—French course; harmony twins.
WJZ (454) New York—Stromberg-Carlson hour.
WEAF (492) New York—Eddie Elkins' orchestra.
WSEA (517) Norfolk—Concert.
WOW (526) Omaha — Classical; scores; orchestra.

7.30 O'CLOCK.

WBAL (246) Baltimore—Quartet.
WSAI (326) Cincinnati—Trio.
WEAF (492) New York—Great moments in history.

EIGHT O'CLOCK.

WORD (275) Chicago—Musical.
WRNY (280) New York—Variety.
WPG (300) Atlantic City—Concert.
WBZ (333) Springfield—Contralto.
WLS (345) Chicago—Players.
CKCL (357) Toronto—Music.
WJJD (370) Chicago—Mooseheart program.
WJAY (441) Cleveland—Harmony.
WMAQ (447) Chicago—Orchestra.
WJZ (454) New York—Grand opera.
WEAF (492) New York—"Eveready Hour."
WYNC (526) New York—Talk; ballad recital; air college.

8.30 O'CLOCK.

WABQ (261) Philadelphia—Piano and songs.
WMAQ (447) Chicago—Musical.

NINE O'CLOCK.

WGHP (270) Detroit—Orchestra.
WHK (272) Cleveland—Character songs; piano.
WBZ (333) Springfield—Jesters.
CKCL (357) Toronto—Music.
WEBH (370) Chicago—Symphony orchestra; theater program.
WLW (422) Cincinnati—Orchestra.
WJZ (454) New York—The wizard; reader; violinist.
WCFL (491) Chicago—Variety.
WEAF (492) New York—The Coca-Cola girl.
WIP (508) Philadelphia— Movie broadcast; orchestra.
WNYC (526) New York—Ladie trio.

9.30 O'CLOCK.

WHT (238) Chicago—Orchestra.
WBZ (333) Springfield—Baritone.
WJZ (454) New York—Orchestra.
WEAF (492) New York—Horace Britt, cellist. The Cavalcade.
WJR (517) Detroit—Orchestra.
KYW (536) Chicago—Concert.

TEN O'CLOCK.

WHK (272) Cleveland—Orchestra.
WRNY (280) New York—Broadway nite.
WSM (282) Nashville—Soloists.
WMCA (341) New York—Orchestra.
CKCL (357) Toronto—Orchestra.
WCFL (491) Chicago—Stage show.
WOW (526) Omaha—Popular and old-time music; talks.

10.30 O'CLOCK.

KDKA (309) Pittsburgh—Concert.
WEAF (492) New York—Orchestra.

ELEVEN O'CLOCK.

WHT (238) Chicago—Your hour.
WMAC (341) New York— Entertainers ;orchestra.
CKCL (357) Toronto—Organ.
WJJD (370) Chicago—Variety.
WTAM (389) Cleveland—Revue.
WCFL (491) Chicago—Orchestra.

TWELVE O'CLOCK

WIBO (226) Chicago—Orchestra.
KOIL (306) Omaha—Frolic.
WQJ (447) Chicago—Popular.
WHO (526) Des Moines—Orchestra.

BLACKBIRD STILL SAME

Was Rescued by Inspector Smith on Sunday, Eyewitness Says.

The blackbird which was rescued last Sunday by Inspector Smith is about the neighborhood as usual, but is still unable to stand on the leg by which he was fastened to the tree.

Miss Payton informed The Examiner that the rescue took place on Sunday morning, and not Tuesday, as Thursday's paper stated.

Previously held by a cow belonging to Dr. Hainisch, the President of the Republic, the milk championship of Austria has now been won by a cow owned by a peasant.

Teachers In Planes Will Study Country

BERLIN, May 30.—Germany's air fleet will be put to service enlarging school teachers' knowledge of their own country, if an experiment of the Federal Bureau for the Protection of Natu eau for the Protection of Nature is successful.

Twenty teachers will be shown from the air the city of Berlin with its surroundings, and the Provinces of Brandenburg and Pommern. Guides will point out the test examples of architecture, how traffic problems are solved and the distribution of forests and cultivated lands.

Being provided with maps, the teacher-students will be required to identify their location when over Stettin and to trace the return route by noting the various landmarks.

If this trip accomplishes the aims of the bureau, plans will be made for giving the entire corps of German teachers at least one long flight.

BOUND FOR FAYAL ISLAND

Rough Seas Hinder Italian Flier's Progress Towards Azores.

ARE STILL IN TOW.

ROME, May 30.—(Canadian Press) — The semi-official Steffani news agency at six o'clock yesterday announced that the Italian steamer Superga, towing Commender De Pinedo's seaplane Santa Maria II, has communicated that it was about 25 miles north-west of Fayal Island, the Azores. A strong wind blowing and heavy seas were running at the time the message was sent.

The Superga has the crew of the seaplane aboard, but is believed to be moving at a snail pace, possibly not more than one or two miles an hour—this for the purpose of protecting the plane as much as possible.

Information Lacking.

While information concerning De Pinedo's flight and its unhappy ending is still lacking and the news papers are not making any comment, in accordance with the policy of the government, persons in contact with the ministry of aeronautics explain this silence by saying that the lap from Trepassey, Nfld., to the Azores must be chalked up as DePinedo's "first knockout by atmospheric elements."

It is asserted that the wind forced the flier out of his course and that he used so much gasoline he found it impossible to make the Azores He took the opportunity offered by the presence of a Portuguese sailing vessel and came down, being taken in tow by this ship, which later was relieved by the Superga.

SHOOTING RUMOR PROVED CORRECT

Home Boy Injured While Examining Revolver on Seymour Farm.

CAMPBELLFORD, May 30.—During the past few days rumor has been ripe that a boy, in or around Campbellford, had been shot on Victoria Day. Persistant enquiries at the places usually informed of accidents failed to elicit any information. Late last night, however, a clue led to the Ketchinson farm in the Burnbrae district, 7½ miles east of Campbellford. There it was found that Francis Collingwood, age 16, a home boy, had been examining a revolver on the morning of the 24th, and that while doing so, it was accidentally discharged, the bullet striking him below the chest. A Campbellford doctor was immediately called by phone and advised, over the phone, that the boy be taken to the Belleville Hospital. A Mr. and Mrs. Cole of Toronto, who were visiting in the district, rushed the unfortunate boy to Belleville Hospital in their high powered motor. On arrival there an X-ray was taken but no bullet could be located. Some time later the boy's sister discovered the bullet in one of his rubber boots. It was only a flesh wound, and the boy, after being held at the hospital for 24 hours, was returned to his home.

IS NOT SURPRISED OVER SOVIET BREAK

Assistant Commissioner Says Conservative Government Long Prepared For Rupture.

MOSCOW, May 30 (Canadian Press).—Maxim Litvinoff, Assistant Commissioner of Foreign Affairs and former Soviet Ambassador to London, in a note handed the British Charge d'Affaires yesterday, declared that he is not surprised at the British act in breaking off relations with Russia, as he was aware that the Conservative government had long prepared for a rupture.

The whole world sees that the cause of the rupture, he adds, is the defeat of the Conservative government's policy in China and an attempt to mask that defeat by a diversion directed against the Soviet. He hopes the time is near when the British people will find a way of realizing, unhampered, their ambitions for normal relations with the Soviet.

Litvinoff emphatically denies all charges of violating the trade agreement. These charges, he declares, are based on false information and forged documents with which the British Government freely operated.

An appeal issued yesterday in the name of the various Moscow unions urges workers and peasant youths to voluntary enlist in the Red army. It recommends that all unions send the best of their comrades to military schools for training.

Would Float Loans

The council of peoples' commissars has announced its decision to float two internal loans of 200,000,000 rubles each. It asks a nationwide subscription of these loans for the national defence.

Chairman Tomsky of the Soviet trades unions, asserting that the British note points to the certainty of an open attack on the Soviet, maybe in a year, declares the country must utilize the interim in the most effective manner to develop its military and economic defence.

The newspaper Pravda says the rupture "is the greatest treason to the cause of European peace since 1924," and that the danger of war upon the Soviet Union has never been more imminent since the Polish war of 1920.

WELCOME IS GIVEN

(Continued From Page 1)

yards above the rows of white crosses and let drop a wreath of flowers, then circled the cemetery twice before going to England.

On his departure from the airdrome Lindbergh gradually mounted until he reached about 200 feet, then as a last salute to the Belgium people planed down and passed over the airdrome at a height of 20 feet. Suddenly the Spirit of St. Louis shot upward with surprising speed and when on his steep climb he had reached an altitude of 500 feet he turned toward Werenghen, and after that pointed toward Ostend and England.

The youth evidently has had a new vista of life opened to him. His lively intelligence has caught it, but lack of experience makes it difficult for him to measure it. For the moment he, like his own ship navigating in the fog, is obliged to manoeuvre to find out exactly where he is.

His last day here was to him one of the most interesting. He started it by keeping a secret engagement with King Albert and Queen Elizabeth at the Evere airdrome, to show them his plane. Lindbergh left the United States Embassy early without revealing his destination. He met the royal couple at the airdrome and took them to the shed where the Spirit of St. Louis was housed. He had the machine brought out into the open and explained every detail of it to his majesty, who showed the liveliest interest, not only in the machine, but in the details of the flight, which were told minutely.

The Belgian Crown Prince, who became a sort of chum of Captain Lindbergh at the American Club dinner Saturday evening, received a visit from the aviator soon afterward. Both Prince Leopold and his wife, Astrid, expressed their high regard and earnestly invited the flier to come again to Belgium when he could stay longer.

The heroic burgomaster of Brussels, Adolphe Max, whose name acquired world fame during the war, greeted Captain Lindbergh in the famous city hall, while 12,000 people massed in front of the building acclaimed him.

Receives Gold Medal

As he clasped the burgomaster's hand, the latter slipped a little leather case into the hand of the aviator. It contained a gold medal inscribed in English:

"To Captain Charles Lindbergh—the City of Brussels, May 29, 1927."

The reverse side bore a heroic winged figure.

A piano struck up and out of the crowd stepped the baritone, Bouillez of the famous Brussels opera troupe of the Theatre de la Monnaie. He sang the Star Spangled Banner, and Lindbergh stood at attention.

The song ended, he shook hands warmly and asked the singer if he would oblige with "La Brabanconne." M. Bouillez obliged, surpassing himself, and the heavy oak rafters of the old hall fairly range with the stirring refrain. "The king, the law and liberty."

Siberians Kill Deer Guard Against Cold

LENINGRAD, May 30.—(AP).—Alarmed over a rumor that their gods were angry and there would be no summer, the Samoyedes and Ostiaks of Northern Siberia have slain scores of precious reindeer as sacrifices, according to returned Soviet Government census officials.

They describe practically the whole membership of the tribes as being panic-stricken over the prospect of an entire year of polar darkness. Living conditions among the natives in the terrific cold were described as insupportable by the officials. During their five months' travel through the Arctic villages, they assert that the temperature never rose above 35 degrees below zero.

MISSING BOYS FOUND IN HOUSE

Lads Were Cooking Hearty Meal While Worried Friends Searched.

ON ISLAND OVERNIGHT.

CAMPBELLFORD, May 30. — On Saturday morning news spread like wildfire that the waters of Bradley Bay, on the Trent, had claimed two young lives. Two young boys had been absent from their respective homes over night, and on Saturday morning one of the merchants reported having seen them in a boat on Bradley Bay late on Friday evening. Searching parties were not long in being formed, one of which went to Anderson's Island. There the party found a pair of shoes in the boat in which the two boys had been seen, and concluded that they had met their fate in the waters of the bay. They continued their search of the Island, however, and on going into Attwell's summer cottage, not yet occupied for the season, they found the two boys preparing a hearty meal for themselves. Early in the morning they had landed a large fish, and having found some potatoes, had them nicely peeled and ready for the pot. It was going to be just the swellest dinner imaginable.

It is thought that on reaching Anderson's Island, which is a mile across the bay, the boys decided that it would be unsafe to attempt the return journey in the dark, and with the night looking none too promising, decided to make themselves at home on the Island.

FULL PROGRAM FOR LINDBERGH

Many Honors Paid Aviator During Visit To England.

TO CALL ON KING.

LONDON, May 30 (Canadian Press)—The arrival here of Captain Charles Lindbergh, intrepid Atlantic flier, brought to a fever point the admiration already bestowed on him and his achievement and his doings here are destined to share with Wednesday's turf classic, the Derby, the interest of the vast public which admires sporting spirit, whether displayed on the turf or in the air.

The "knight of the air" intimated today that he is eager to get home, although he appreciates to the fullest extent the honors being bestowed upon him.

Every waking moment of his time here is booked. Tomorrow morning he meets Premier Baldwin at 10 Downing Street. From there he proceeds to Buckingham Palace to meet the King and Queen, and then goes to York House to have a chat with the Prince of Wales. In the afternoon he makes a tour of the city and has several social engagements for evening. On Wednesday he will be the guest of Lord Lonsdale, famous sportsman, at the running of the Derby.

WAITERS' SCHOOL.

LONDON, Eng. — To keep up with the times, English cafe waiters and cooks are going to school again to learn the new joints of their jobs.

GREAT BRITAIN AWAITS ACTION OF THE SOVIET

Majority Opinion Support Policy Of Government Towards Russia.

SOME DOUBTFUL.

Share Foreboding That Action Was Leap Into the Dark.

LONDON, May 30.—Memories of a famous punning prediction made in the House of Commons by Horace Walpole have been aroused by the British Government's decision to break its agreement with Soviet Russia. Apropos of a certain measure which the Administration of his day passed with much show of enthusiasm, Walpole said:

"They are ringing joy bells now; soon they will be wringing their hands."

His prevision was justified, and it remains to be seen whether or not the present Government's action will in course of time bear good fruit or bad. For the moment the majority opinion is in favor of the course taken.

Stanley Baldwin's presentation of the facts made out a strong case, and Sir Austen Chamberlain's acknowledged desire for peace and his conservatism of judgment exercised a potent influence upon the public mind.

In matters of foreign policy it is the traditional tendency of most Englishmen to accept Governmental decisions as taken in the best interests of the country. Thus, Stanley Baldwin and his colleagues are receiving the benefit of every doubt, and final judgment will be withheld until the course of events determines whether the game has been worth the candle.

David Lloyd George delivered, perhaps, the most effective speech of all his recent career because of the restraint he showed and the high level of his criticism. Not only his own following, but a considerable section of public opinion which has little concern with party politics shares his foreboding that the Government's action was a leap into the dark and a leap into a whirlpool. Great Britain waits upon the future.

HIAWATHA NEWS.

HIAWATHA, May 30.—Mr. Lou Wedlock, in his speed boat, the "Albatros", arrived this week from Toronto via Trenton to spend his holiday on the River Otonabee. The frequent rains and showers caused much discomfort to him and his friends on the voyage.

Mr. Norman Gainor was successful in catching an eleven-pound pickerel recently over in the Indian River which passes through Keene.

Mrs. Egerton Loukes called at the home of Mr. and Mrs. Peter Thomson on Thursday.

Mr. Ralph Godfrey visited Mr Robert Manross on Wednesday.

The humorous and also tragic play, "The Last Loaf" drew a large crowd to the Keene Town Hall. It was given by eight pupils from Warsaw. Some of those who attended from Hiawatha were: Messrs. George Coward, Oswald Crowe, M. E. Hinton Reginald G. Paudash, Willie Howard, Brooken Adams, Clifford Coward, and Alan Thomson, and Mr. and Mrs. Peter Thomson and daughter, Madeline and son, Wallace.

HIAWATHA, May 28—Mr. W. Ferguson, accompanied by Messrs Thomas and John Mather, returned to Detroit, Monday.

Mrs. Roy Emery and daughter Velma, visited Mrs. Rufus Garrett Wednesday afternoon.

Friends of Mrs. Robert Paudash will be sorry to learn that she is on the sick list.

Rev. Rufus Garrett conducted his weekly prayer meeting and bible study at the home of Daniel Cowie

Miss Hazel Cowie who has spent sometime with Mrs. R. Godfrey, returned home Wednesday evening.

Mr. Oswald Crowe and a number of boy friends motored to Keene on Tuesday evening to a play which was held in the town hall.

Mrs. Carson and children of Mather's Corners spent Tuesday at the home of Mr. and Mrs. Daniel Cowie

Mr. Lee Rockwell has started a foundation for his cottage, which he intends moving in the near future.

A very quiet day was spent here on the 24th on account of the rain, but a few of the people braved it to fish at the dock.

Mr. James Jarvis, was in Peterboro Wednesday on business.

A large eel was landed at the dock Tuesday by Mr. Bert Adams, this being the first to be caught this season.

Mr. George Paudash and son Reginald motored to Peterboro Wednesday.

Mr. Norman Gainor of Keene was in the village Wednesday.

The Chinese as a race possess the wonderful faculty of being able to sleep anywhere at any time.

$3,500 for $3

Recently Mr. J. F. Thornton, auctioneer, inserted an advertisement for two days in The Examiner, costing in all three dollars.

The advertisement was for an auction sale of a house, car and household effects.

Every item on the list was sold, realizing over $3,500.00.

It pays to advertise.

WOMEN'S PAGE

SOCIETY

Joseph L. Killoran, 499 Albert street, passed with honors in science at University of Toronto.

• • •

Vincent A. Killoran passed with honors and secured a medal at the University of Toronto in medicine, sixth year.

• • •

Mr. and Mrs. Thomas W. Parker of Roseneath announce the engagement of their youngest daughter, Maye Kathleen, to Leo Timlin, son of Mr. and Mrs. James Timlin of Roseneath. The marriage to take place quietly in June.

• • •

Bill and Gerald McElhiney of Toronto, were recent visitors to Chemong.

• • •

Mr. and Mrs. Walter Belleghem have opened their cottage at Chemong Park for the season.

• • •

Mrs. E. J. Galvin and Miss Mae Howley, of Detroit, motored to Peterborough, their old home, for the week end, after an absence of sixteen years.

• • •

Mrs. Walter Barringer is spending the week with Detroit friends.

• • •

Mr. and Mrs. Dick Desbecker and daughters Wenda and Joan, of Buffalo, are at Chemong.

• • •

Mr. Harry Long spent the week end at Chemong.

• • •

Mr. and Mrs. M. Hunter, Jr., and little son, motored from Detroit and were the guests of their aunt and uncle, Mr. and Mrs. A. Clark, Antrim street, during the week end.

• • •

Miss Janet Moffat returned by motor to Detroit this morning after spending the week end with her parents, Mr. and Mrs. Peter Moffat, Smith street east.

Mr. Morris Jones, of Toronto and his friend, Mr. McKenzie, spent Sunday with the former's parents, Mr. and Mrs. Harry Jones, of Bolivar street.

• • •

Miss Nel. Trenwith, of Rochester, is visiting friends in the city.

• • •

Messrs. R. H. Turner, C. G. Graham and Jack McCabe, all friends of the late T. E. "Giddy" Burt, motored to Port Hope to attend the funeral, which took place yesterday.

• • •

Mr. F. Courtland Miller has been successful at the recent examinations at the Ontario College of Pharmacy.

• • •

Mr. and Mrs. Stanley Adams of Cleveland, Ohio, motored to Peterborough on Saturday, and spent the week-end as guests of Mr. and Mrs. D. Drummond, 759 George street. They left on the return trip this morning

• • •

Mrs. Swanger, 497 Romaine street, was hostess on Friday evening of last week at a banquet given by the losing side in a copper contest held by St. James' Cheerful Workers' Bible Class. The first part of the evening was spent in business, after which a floral contest was put on. A vote of thanks was given Mrs. Swanger and Mrs. Payne for making the event such a success.

• • •

Mr. and Mrs. Cameron MacDonald and family, and Mr. and Mrs A. Collins of Belleville, were Sunday guests of Mr. and Mrs. Roy Powell, Cricket Place.

• • •

Miss G. Dunlop of 100 London Street is spending the week-end with Dr. and Mrs. J. E. Fife of Toronto.

The administration of Mrs. Bertha Landes as mayor of Seattle has given such general satisfaction that her name is now mentioned as a possible candidate for the governorship of Washington next year.

Whipple's my name—glad to meet you! No time to talk now—must get off and see about a new Rolls, Rolls Royce you know. Some dandy car, I don't know what I'd do without one and only my Pierce, Loco., and Buick. See you later—I'm the big thing in Russ Westover's great comic—

"Tillie the Toiler"

Watch for it

Evening Examiner Fashion

An Unusually Graceful Model

This is the smartest of frocks for daytime wear, so cleverly designed that its flaring panels give movement to the silhouette and add to its gracefulness. The shirred panels are topped with pockets fashioned of oriental embroidery, which are securely held to the frock by a row of small gilt buttons. The same embroidery is used to face the front opening and the collar, which serves a dual purpose, in that it can be worn buttoned up to the neck with the aid of gilt buttons and tiny loops of braid. The long sleeves are gathered into a narrow band at the wrist and extend into the neck, forming a yoke at the shoulders. A narrow belt is tacked at the top of the pockets and ties in the center back of the frock. No. 1226 is in sizes 34, 36, 38, 40 and 42 inches bust. Size 38 bust requires 3¾ yards of 36-inch, 2⅛ yards of 54-inch material for the dress without panels; or 5⅛ yards of 36-inch, or 3⅞ yards of 54-inch for the dress with panels. Price 20 cents.

Our Fashion Book, illustrating the newest and most practical styles, will be of interest to every home dressmaker. Price of the book 10 cents the copy.

Pattern Purchase Coupon

Address Fashion Department, Evening Examiner

No. .....Street .....

Name .....

Pattern Number .... Size ...

Town .....

Province .....

Amount Enclosed .....

Price 20 cents each—coin preferred

THAT PAVEMENT

They took a little gravel,
And took a little tar,
With various ingredients,
Imported from afar;
They hammered it and rolled it,
And when they went away
They said they had a pavement
To last for many a day.

They came with picks and smote it,
To lay a water main,
And they called the workmen
To put it back again;
To lay a railway cable,
They took it up once more,
And then they put it back again,
Just where it was before.

They took it up for conduits,
To run the telephone,
And then they put it back again
As hard as any stone;
They tore it up for wires,
To feed the 'lectric light;
And then they put it back again,
Which was no more than right.

Oh; the pavement's full of furrows,
There are patches everywhere;
You'd like to ride upon it,
But it's seldom that you dare.
It's a very handsome pavement,
A credit to the town;
They're always digging of it up,
Or putting of it down.

—Arizona Highways.

HINTS ON ETIQUETTE.

1. Is it necessary to tip the headwaiter if you are not a regular patron at the restaurant?
2. What should one tip a waiter?
3. Should taxi drivers receive a tip and if so, how much?

The Answers.

1. No.
2. At least 10 per cent. of the bill, preferably a little more.
3. Yes, 10 per cent.

For the first time in the history of the British Parliament a woman member (Mrs. Hilton Philipson) recently acted as principal teller in a division in the House of Commons.

HOROSCOPE

The Stars Incline, but do not Compel.

Tuesday, May 31, 1927.
(Copyright, 1927, by The McClure Newspaper Syndicate.)

Benefic aspects dominate, according to astrology, which finds this day propitious for many Earth activities.

There is a sign making for memories that are inspiring and helpful, teaching wholesome philosophy and sound common sense.

This is held to be an uncommonly lucky day for advertising and for publicity of severy ort.

It is a fortunate day for starting on journeys and especially promising for those who travel because of business aims of any sort.

Those who seek positions should make the best of the morning hours in which employers should be less difficult to please than they will be under later direction of the stars.

Mars is read as presaging military movements and much training for service in the army.

Bad news regarding foreign wars are indicated at this time when American diplomats will be put to severe tests.

While the United States is to face many complicated international problems all the signs appear to promise good fortune in solving them.

Fame for men and women not yet tried in any supreme crisis is foretold and among them persons belonging to the Middle West are to be numerous.

With the close of 1927 the older order of things, together with those who dominated, will have passed, the seers prophesy.

The mills of the gods, which have been grinding rapidly in the twentieth century, are now to speed up and to produce tremendous world events, the seers declare.

The lunation of June is read as exceedingly ominous for India as well as China.

Persons whose birthdate it is have the augury of good luck that brings success and new friends.

Children born on this day probably will be devoted to intellectual pursuits. They should have keen minds and sturdy characters.

BONAR LAW NEWS

BONAR LAW, May 28.—Mr. and Mrs. John S. McKeown spent Sunday in Stirling, the guests of Mr. Thomas Mathews.

David Wellman of Menie spent Sunday at his parents' home on the 12th Line.

Mr. and Mrs. D. Wellman visited at Mr. Vernie Heath's on Sunday.

Mr. and Mrs. Everett Heath spent Sunday at Mr. Thomas Neil's, Marmora.

Mr. Fred McKeown and family visited at Mr. John Morton's home on Sunday.

Mr. John Reid and family of Marmora spent Sunday in this vicinity.

Mr. Clarence McKeown attended the dance at Havelock on Friday night.

Mrs. Katherine McKeown is spending a few days this week at the home of her daughter, Mrs. Lilly Anderson.

Mr. Reginald McGee and Miss Lillian McKeown were guests of Marguerite Reid on Sunday.

Uncle Wiggily

To-day's Bedtime Story.

By Howard R. Garis

UNCLE WIGGILY'S LIFTERS.

Copyright, 1927, by McClure Newspaper Syndicate.
(By Howard R. Garis.)

"Daddicums, will you please get me a lifter?" asked Jingle, the funny little rabbit girl, as Uncle Wiggily was eating the last of his carrot pancakes at the breakfast table one morning.

"Get you a what, my dear?" asked Mr. Longears, who, besides eating, was trying to read the paper, listen to what his wife was saying and also trying to stop Tooter from blowing bubbles in his dish of turnip pudding all at the same time.

"I want a lifter," went on Jingle.

"So do I—a red one!" added Jangle.

"I'd rather have a green one!" cried Bumble, a boy rabbit.

"And I'd like a yellow lifter," Stumble began to say, "only I don't want——" And then he fell off his chair and everybody laughed. But you need not worry. Stumble, true to his name, was always falling or tripping. The beauty of it was he never got hurt.

The balloons lifted the bunny off his feet.

"Please get me a lifter, too!" begged Baby Bunty, the little orphan rabbit who was visiting at Uncle Wiggily's bungalow. "All the children at school have them."

"What in the world are lifters?" asked Mr. Longears as he helped Stumble get up on his chair again to finish breakfast.

"They mean those toy, rubber balloons," answered Nurse Jane Fuzzy Wuzzy. "You know the kind, red, green, blue and yellow—on strings. They lift themselves in the air like feathers, you know, balloons do."

"Oh, so you call balloons lifters, do you?" asked Uncle Wiggily with a jolly chuckling laugh.

"Please get us lifters! Please get us lifters! Please get us lifter balloons!" sang all the forty 'leven little bunnies in a chorus.

"Shall I?" asked Uncle Wiggily of his wife.

"Oh, do anything in reason to stop this racket!" she laughed as she held her paws over her ears. So Uncle Wiggily said:

"Run along to school now, my dears, and when you come home I shall have a lifter balloon for each of you!"

With joyful shouts the rabbit boys and girls hopped to the hollow stump school. And no wonder the Lady Mouse Teacher had to speak to them more than once, to tell them to pay attention to their books. For they were thinking so much about the lifters that they did not study.

True to his promise, Uncle Wiggily hopped to the five- and ten-cent store after breakfast and there he bought a big bunch of red, blue, green, yellow and pink balloons, or "lifters" as his children had called them. But when he started home with the bunch of balloons he found the wind lifting them so hard that, more than once, the balloons lifted the bunny gentleman right off his feet.

"This will never do," said Mr. Longears. "First thing I know I'll be lifted up to the clouds. I know a trick. I'll let all the air out of these rubber bags of balloons. I'll deflate them and put them in my pockets. They won't take up much room when the air is out. Then when I get home I'll blow the balloons up again and they'll be as good as before."

No sooner said than done. And with the deflated balloons in his pockets Uncle Wiggily had no trouble hopping along. That is he had no trouble for a while, but after a time, all of a sudden, as he was hopping through the woods, the Fuzzy Fox jumped out and caught the rabbit. And, not only did the Fox catch Mr. Longears, but the bad chap carried the rabbit off to his den.

Up to the second floor of his den the Fox dragged Uncle Wiggily and then the Fox barked three times.

"Now I'll telephone for my frjend Mr. Wolf to come over and we shall have a fine feast," chuckled the Fox, looking hungrily at the rabbit's ears. While the Fox was telephoning to the Wolf, Uncle Wiggily looked out of the window. It was too far down to the ground to jump with safety. But, all of a sudden the bunny thought of the rubber balloon bags, or lifters in his pockets.

"If I could blow them up with air again, tie the strings around the ends and then hold the bunch of balloons in my paw I believe I could jump out of the window and come to the ground so softly I would not be hurt!" whispered Mr. Longears.

Now it took the Fox a long while to get the Wolf on the telephone on account of the line being busy and the wrong number being given a number of times. So Uncle Wiggily had a chance to blow up all the balloons. And then, when the Fox had finished telephoning, all at once Mr. Longears held the bunch of balloons in his paws and jumped out of the window. And the balloons lifted or buoyed him up so he didn't get hurt jumping to the ground, and he ran safely home with the lifters for the little bunnies. And Oh! wasn't the Fox angry! I should say so!

But the little rabbits had lots of fun with their lifters.

The biggest and costliest wedding cake on record figured at the marriage of Princess Beatrice, youngest daughter of the late Queen Victoria, who has just reached her 70th birthday anniversary. The exact price paid for the cake has never been made public, but it is known th at a full-sized model (which is still preserved) cost one thousand dollars to make.

A woman and her two daughters are the active heads of a prominent watch-manufacturing concern in England.

DRESS

By MARY MARSHALL

The new jacket frock for evening is here developed in deep rose-colored taffeta for the jacket, with flowered organdie for the full, long skirt. Narrow strings of the taffeta hang down the front of the skirt and there is a narrow piping of taffeta around the lower edge of the skirt.

June and December, lambs and lions, are not more unlike than the mannish little evening jackets that a number of progressive dressmakers made and a few daring women wore a season or so ago, and the supremely feminine little evening jackets made of taffeta or lace or beaded georgette to be worn over full skirted frocks this spring and summer. These little jackets though sometimes made with a notched collar suggesting a man's dinner jacket are closely fitted and often end with a bit of a frill or peplum to accentuate the slender line of the waist. They are in fact a modification and a revival —a modification of the mannish "smoking" jacket of a season ago and a revival of the close-fitting little jackets or sacques that were so widely worn in the fashion period that we associate with Marie Antoinette in France and Martha Washington in this country. Flowered taffetas were in vogue then as now and there were delicately hued brocades and velvets. In those days the sacque frock often showed panniers at the side of the skirt and a dainty lace apron at the front. Panniers haven't been revived nor have ornamental aprons—but the fitted little evening jacket has come into considerable prominence.

Sometimes these picturesque little jackets are made with long sleeves, sometimes with ruffled elbow sleeves, sometimes with sleeves that end between shoulder and elbows and sometimes with no sleeves at all.

The jacket is usually of different material from that of the skirt. Satin may be used with a full tulle skirt, georgette covered with paillettes or heavily beaded may be used with plain georgette, taffeta may be used with figured tulle or organdie. For summer there is something especially attractive about these frocks that combine figured organdie with the taffeta jacket.

If you have any treasured strips of old brocade or figured material—pieces of some lovely dress once worn by a grandmother or a great grandmother —you may turn them to good account by using them on the ends of a tulle or chiffon scarf. One of the dressmakers who carries a side-line of unusual accessories has been showing lovely scarfs, each one of which was ornamented at one end or both with strips or insets of rare old fabrics. Sometimes there are insets of antique lace in these scarfs and one of them intended to be worn with a sports frock showed a band that had once been part of the valance of an old four-poster bed.

(Copyright, 1927, McClure Syndicate.)

The Best Man Wins

(By A Peterborough Contributor)

The rivals were Campbell Lennie and Jack Howie. The prize Milly Lawrie, a vain, pert, little coquette of three and twenty with a round dimpled doll-like face of engaging simplicity, an expensive complexion and a winsome disarming smile that had made the blood rush faster through the veins of many others besides the two clerks in the head office of the D. Parker Co., Ltd.

It was an evil hour for Campbell when he brought Milly to the annual dance of Parker's office staff. For it was there, that Milly gained an addition to her wide circle of admirers, and Campbell a formidable opponent. On the face of things it certainly looked as if the "Sheik" had made a fresh conquest. With characteristic insolence he almost completely monopolised Milly, for the rest of the evening, while Campbell stood moodily apart, torn between the desire to end his own miserable existence and the impulse to perform a similar service for his rival.

Never particularly fond of one another the two men became less and less aimable toward each other as Howie's attentions to Milly were continued, and the atmosphere of the office was frequently disturbed by their recriminations originating in the flimsiest of pretexts.

At this stage, however, Timpany decided to take a hand in the game.

Timpany was the chief clerk at Parker's. He had long since passed his first youth. He ruled the office with a judicious mixture of despotic authority and paternalism and succeeded in maintaining a fair amount of discipline and order. He had always prided himself in taking a real interest in the affairs of those who worked under him, in a degree somewhat unusual among heads of departments in business circles. He had watched the growing animosity between his two subordinates with a great deal of mystification until a timely hint from a garrulous stenographer gave him a clue to the real cause of the feud.

"Oh indeed," he murmured, "that's how the land lies, is it? Well, well I must see what I can do."

He had not long to wait. Appearing unexpectedly in the office after a brief absence, he found the two engaged in a heated altercation which had arisen ostensibly because Howie had borrowed Lennie's ink-eraser without the formality of asking the owner's permission. The uproar ceased immediately Timpany appeared, but he beckoned the pair into his private room.

"Now look here fellahs" he began thrusting his fingers through his rapidly diminishing shock of iron grey hair, "I really cannot allow this to continue, I simply cannot tolerate you men scrapping here day after day like this, I guess there is something at the bottom, underneath these petty grievances that are causing so much trouble. Now I am older than either of you, indeed my years almost equal your combined ages. I flatter myself I know something about human nature. Now gentlemen, tell me the exact trouble."

He looked enquiringly at the two young men. Neither answered. Lennie looked flustered and somewhat irritated. Howie preserved his usual attitude of easy nonchalence.

This silence did not perturb Timpany in the least. Rather the reverse, in fact, for he never missed an opportunity of unburdening himself of homily and advice. He swelled out with importance as he dug his thumbs into his vest pockets and resumed sententiously.

"I am quite sure that the young lady whom I had the pleasure and privilege of meeting at the ball will not feel in any way flattered on learning that you are causing her name to be mentioned in connection with such unseemly wrangles as have occurred here of late, you see, he added, as both looked conscious I have formed a fairly shrewd theory as to the real issue between you two young hotheads. You are both—if I may put it this way—you are both standing under the same apple tree straining up to reach the same apple Well I am an old bachelor and you may think I know nothing about young women. Perhaps not, but I know this. You are neither of you adopting the right tactics to win any young woman. You have both been here several years and neither of you have advanced very far. Its up to you both to improve your position, before you can support a wife on the modest scale. "Anyway," he continued in a more judicial tone we must have order and quiet in this office. So no more of this. Remember my advice both of you, go to it and may the best man win."

Events then moved rapidly. In a few months Lennie got a step up to the head invoice clerk. Howie followed suit as chief assistant in the mail order department. And Molly got married. Thereby hangs a tale

Mr. Timpany's officious interest led him to seek out the young lady in order as he expressed it, to get her viewpoint. He discovered that Milly looked at matrimony from a very practical viewpoint. Further he discoveerd that she did not regard a disparity of a quarter of a century in age as an insurmountable obstacle. After that all was plain sailing.

As Timpany escorted his blushing bride to the automobile waiting outside the church, some of the small group of interested onlookers heard him murmur softly "The best man wins."

The youngest county councillor in Great Britain is Miss Bernice Prescott who has been elected a member of the Middlesex County Council at the age of 23. Her father, Sir William Prescott is also a member of the county council.

The richest woman in the world is a financial difficulties. She is Mme Yone Suzuki, head of Suzuki & Co., the biggest commercial and financial firm in Japan. The company has announced that it has been obliged to suspend payment.

FROCKING MILADY FOR THE WATER

BY JULIA BLANSHARD

Bathing suits, colorful creations of arts this season and more of a joy than ever, have taken an upward step in fashion's value, as well as in length.

No longer are they just bought by size, a la step-ins or socks. Like shoes, gloves and French frocks, bathing suits are fitted before purchasing, for becomingness, size, color and general suitability. They are now articles of style.

Rumor has it that beach censors will be busy eliminating flapper swimmers who emulate Gertrude Ederles use of mere trunks and a narrow band across the bust. But a survey of the market reveals that bathing suits still have shoulder straps and still cover the body from neck to hipline, although they are shorter than ever before.

Three Classes.

Dividing suits into three classes we find those for the slender "Her" who swims, those for the stout, and those for the girl who hangs her clothes on a hickory limb but doesn't go near the water.

Honest-to-goodness swimming suits, of knitted wool, show new designs and touches. A step-in channel model has a square neck-line and no bunglesome shoulder button. Hight-necked sleevless models are startingly smart. A new type is the practical suit which combines colorful English shorts with an upper of cream or white.

Newest is the Celonese suit—a sun-and-bath. This material admits the ultra-violet rays of the sun, it is claimed, and thus serves the double purpose of giving a sun bath and, while browning the whole body, leaves no ugly burned neckline. It has the coveted slinkiness of silk and the warmth of wool.

Colors have borrowed beauty from the whole spectrum. Strong tones are best for the suit that is to go into the water Greens, blues, and reds are popular, with black ever a favorite. Appliqued figures of Pierrots, flowers or animals decorate solid colors.

Plenty of Color.

Stripes, checks and zigzag patterns in tri-colored effects, over-all embroidery in butterfly, flower or geometric design and polka dots all contribute their quota of prettiness.

For the figure no longer boyish, there are suits that allow more fullness, are a bit longer in cut and have diagonal tucks and broken designs which give chic and slenderize at one and the same time.

Ensembles are as smart on the beach as on the hotel veranda. Shorts and sports coats of Scotch plaid wool combine with cream Jersey step-in uppers to fashion some suits that are cute enough to take a dozen years from any feminine age and to make a really young girl look positively childish! Beach satin and Jersey are also combined into sports ensembles for the water.

Coolie coats, either in material matching the suit, or of flaming color to match the youth that wears them, will be really "the" covering for beach

Who'd Hang These On a Hickory Limb?

To please father Neptune: (left to right) slenderizing silver and scarlet satin in geometric pattern fashions a flare coat ensemble—a high-necked sun-and-water suit—combination of plaid shorts, cream jersey and plaid jacket—a continental blue suit derives style from a V neck, diagonal trunks and flare skirt—oriental symbols embroidered in gold enliven a black knitted ensemble with matching coolie cape—a splashy appliqued crab on a gay orange suit—Pierrot's crystal eyes dance merrily from the side of a magneta suit—a taffeta water frock of lavender-blue has a Parisian touch in a smashing bow tie and ruffled panties. Background, the beach at Newport, R.I. Poses by Marjorie Warren and Marie Conkright.

Bathing caps effect the 'ke chief rage. Rubberized prin or solid colors sometimes fasl ion French headgear that r semble toques or berets in the foldings, tuckings, creasings Everything is effeminate.

The Examiner

PHONES—Editorial 1601, Business Office, 1600, Private Branch Exchange to all Departments.

The Examiner is a member of the Audit Bureau of Circulation.

The Daily Examiner, published every lawful evening by The Peterborough Examiner, Limited. Office, 419 George street. $6.00 per year, delivered in city; out-of-town subscribers, by mail, $4.00 a year.

The Weekly Examiner published every Thursday. Subscription price $1.50 a year.

U. S. REPRESENTATIVES

Special U. S. Representatives—W. H. Stockwell, 629 People's Gas Building, Chicago, Ill.

New York—Chas. F. Miller, 225 Fifth Avenue.

Advertising Rates on application.

R. M. GLOVER, Managing Director.

MONDAY, MAY 30, 1927.

HAPPY HARRY EDMONDSON.

As the downfall of a towering, graceful old tree that has braved the elements for a hundred years leaves a gap in the landscape, so the passing of an aged citizen takes away something vital and valuable from the community life of a city.

To old residents the death of such men as Harry Edmondson—"Happy" Harry of the Salvation Army—brings with it a keen sense of personal loss.

Harry Edmondson was a link with the past.

Many of Peterborough's citizens in all walks of life can look back to the glorious days of their childhood and see again "Happy" Harry and his concertina at the Army's "open-airs" when the corps here was but a small organization.

He was the oldest of the local Salvationists, and always one of the most cheerful, radiating joy at every Army gathering.

The Harry Edmondsons of this world are all too few; they can ill be spared.

HELPING THE EXHIBITION.

The post-wedding presentation made last week by the Directors of the Peterborough Industrial Exhibition Board to Mr. and Mrs. Harold Morrow was a graceful recognition of the very great assistance rendered the Exhibition by Mr. Morrow and by his father, the late R. A. Morrow.

It should be common knowledge that if it had not been for the most generous treatment accorded the Exhibition by the Morrow family in regard to the use of the present beautiful grounds the Peterborough Industrial would doubtless have long since ceased to exist.

The late R. A. Morrow, by reason of a deep interest in the Exhibition itself and in the welfare of the community, made it possible for the Directors to continue to use the Exhibition Grounds, and his policy has been maintained by his son, with the result that the Peterborough Industrial Exhibition has become one of the largest and best in the Province.

The part played by the late R. A. Morrow and by his son in the growth and progress of the Exhibition should never be forgotten either by the directorate or by the citizens generally who appreciate the value and benefit of a successful Exhibition.

THE NEW REGULATIONS.

Some of Mr. Hanna's new regulations have already come under fire, the charge being made that the Commission is exhibiting too much trust in the brewers and distillers in the light of revelations made during the customs probe.

However, it is a little early to find fault.

The Liquor Control Board is made up of three shrewd members with almost unlimited power in their hands.

The brewer who tries to play fast and loose with such a body is likely to find himself out in the cold, inasmuch as the Control Board have an effective remedy ready to use, that of refusing to do business with a firm that cannot be trusted.

The fact that all orders for beer must be made through the Government stores, and that deliveries are to be checked by a Government official, closes a leak that has been causing trouble in Manitoba and about which some opponents of Government control here have been worrying.

It may be that some of the regulations may not prove as effective as at present anticipated, but Chairman Hanna is likely to be among the first to discover the weak spots and to apply the necessary remedy.

The majority of people are satisfied to give him and his associates a chance to show what can be done before trying to throw a monkey-wrench into the machinery.

A FINE ORGANIZATION.

The fact that the seventh annual meeting of the Peterborough Male Voice Choir has just passed into history calls attention to the successful record of the organization since its inception, a record that, judging from the enthusiasm displayed at the annual meeting, promises to be surpassed in the seasons to come.

Music-lovers of Peterborough are grateful to the choir for many most enjoyable programmes, and furthermore, for the willingness with which it has given its services in aid of worthy enterprises.

The pledge given by the members to do their full part in the Diamond Jubilee celebration is merely another proof of the public-spirited nature of the organization.

The interest shown by the members in the activities of the coming year is gratifying, indicating that the future of the Male Voice Choir is assured.

The decision that all present members and all those wishing to join must pass a voice and reading test before the season opens next autumn guarantees even more effective results in the choir's programme.

The Peterborough Male Voice Choir is a very useful unit among the city's musical organizations, and is to be congratulated upon its fine record.

MEDICINE AND THE PUBLIC HEALTH.

In his address before the Washington convention of the American Medical Association, President Coolidge called attention to the remarkable progress of the science and art of healing, to the importance which preventive medicine is assuming, and to the increasing co-operation between the medical profession and the official servants of the public.

Morally, Mr. Coolidge pointed out, "we do not do as well as we know." Practice lags behind theory or accepted truth. The reason is plain—human passions and human selfishness often find themselves in conflict with the dictates of reason. In the field of physical and mental health, however, individual self-interest coincides with the general good. Proper care of body and mind prolongs life, promotes health and general well-being, and thus conduces to happiness. The public should do as well as it knows in this sphere, at any rate. But it needs much more knowledge than it possesses.

Medicine is a progressive science. But while it still has many unsolved problems—that of cancer, for example, and even that of the common cold, which is productive of so much waste and annoyance—its achievements are not sufficiently appreciated by hosts of men and women of intelligence. Quacks still flourish, especially in new medical spheres, such as mental hygiene.

The medical profession, like other liberal professions, used to cultivate secrecy. Now it gladly shares its knowledge with the public. Popular health magazines have been established and medical men freely utilize the daily press to disseminate information regarding the conservation of health.

These are good signs. They are pledges of even better teamwork in the interest of the public's physical and mental health. As President Coolidge said, many baffling social problems would disappear if the people could rid their systems of poison and realize the old educational ideal of sound minds in sound bodies.—Chicago Daily News.

THE AERIAL MAIL SERVICE.

While English, French, American and Italian exploits in the air are receiving due notice in the press and leading to enthusiastic comment throughout the world, it is interesting to note that civil aviation in Canada is also making some progress and that the feats which Canadian airmen are performing or are about to perform, while less spectacular than those now finding record and acclaim, are none the less useful and illustrative of the strides which aviation is making everywhere.

The Postmaster-General, Hon. Mr. Veniot, has recently announced that an aerial mail service is about to be instituted between Father Point, on the Lower St. Lawrence, and the cities of Central Canada in order that delivery of mail matter reaching this side of the water by way of ocean-going steamships may be speeded. It is the plan of the department to have airplanes meet liners upon their arrival at Father Point and to wing their way up the river to Montreal, Ottawa and Toronto to give the mails a delivery in the last-named city 24 hours earlier than is now possible. Furthermore, it is proposed to institute an aerial mail service to the Magdalen Islands in the Gulf of St. Lawrence, and it is quite possible that much greater expansion of these undertakings will take place within the course of the next few years. Already private airplane concerns are carrying out the delivery of mails at mining camps in Northern Ontario and Quebec which have yet to gain rail communication, and Fokker machines have recently returned from a noteworthy trip with supplies to the proposed terminus of the Hudson's Bay Railway, to which only Indians and fur traders once penetrated.

Just as the establishment of railroads revolutionized the mail service of this and other countries, gradually eliminating the stage-coach and the other methods employed in handling the mails, so does the airplane give prospect of effecting a transformation in this form of public service which may be equally as startling. It is not unreasonable to believe that many now living will see the day when the great bulk of the nation's mails will be carried through the air rather than on the rails and when the mail plane passing swiftly through the air will be a common sight instead of being the rarity that is now the case.—Brockville Recorder and Times.

HELPING THE MARITIMES.

If the Maritime Provinces ever had cause to complain of neglect of their interests on the part of the Dominion Government, the railroad companies and the citizens of the remaining Provinces of Canada, such complaint is now quite groundless. Since the adoption of legislation which removes the chief grievances of the Provinces by the sea, greater attention has been bestowed upon them than possibly ever before—greater, even, than that bestowed at the time they were being wooed to enter the union of Confederation. Halifax is to have a gigantic cold storage plant for the care of produce which moves through that port, new harbor facilities are to be created, new train services established, new steamship lines (consequent upon the adoption of the British West Indian trade agreement) inaugurated, and now it is announced that the entire line of the Canadian National Railways from Montreal to Halifax, i.e., the old Intercolonial, is to be re-laid with 100-lb. steel rails and to possess twenty new locomotives of a type, design and power not yet equalled upon the continent. S. J. Hungerford, one of the vice-presidents of the system, in making this announcement, said that it was due to the fact that during the past six months the Canadian National's business through the port of Halifax had increased by 13 per cent. over the corresponding period a year previously, and that there was the greatest hope that it would be even more greatly increased. Already imports have gained by 63 per cent., passenger business by 66 per cent. and export business proportionately.

Every opportunity is thus being given the Maritimes to take advantage of the benefits which are following the passage of the legislation so greatly in their favor. If they fail to experience a marked revival of industry and business generally, with a corresponding rise in prosperity, it will not be because every assistance has not been granted them by both the Dominion Government and by the National Railways, and because every sympathy with their aspirations has not been expressed, often in a practical manner, by their fellow-citizens of the Dominion. Private as well as public capital is turning towards the Maritimes as a field of investment and industries long dormant are commencing to return to life. When it is remembered that the Maritime Provinces stand to benefit very largely from the operation of the West Indian trade agreement and from the operation of the further agreement with Central and South American republics of the negotiation of which there is every hope, the outlook for the "blue-nose" Provinces, and for Nova Scotia in particular, seems a remarkably bright one.—Brockville Recorder and Times.

EDITORIAL NOTES AND COMMENT.

The price list published by the Ontario Liquor Control Commission may prove the best piece of tourist traffic publicity yet issued.

A sudden improvement in the conduct of Peterborough's small boys is to be expected following the announcement that a circus is coming.

Peterborough's welcome to the delegates to the Canadian Legion convention should be whole-hearted. The business section can show the way by flying its flags.

The best proof of the unspoiled nature of Capt. Lindbergh is the fact that he carried with him on his wonderful flight letters of introduction to people in Paris, fearing he would be unknown there.

Mr. Ferguson's strong man is going to handle a lot of strong beverages, judging from the price list just issued.

The open-air concert season is to begin this week, always providing old man Frost doesn't come back for another kick at the fuel pile.

If women had any sense there would be more bachelors.—Oshawa Reformer.

CATTLE, GRAIN AND PRODUCE

Peterboro—Toronto—Montreal

MONTREAL GRAIN AND PRODUCE.

MONTREAL, May 30 (Canadian Press).—There was no change in the condition of the grain export market here on Saturday, business in all lines being reported dull with both the United Kingdom and the Continent. Feature of the spot cash grain market was the further advance of three cents per bushel in the price of American corn owing to the pronounced strength that prevailed in the Chicago future market. Car lots of Argentine corn were quoted at $1.05, and American sample corn at $1.08. Canadian Western oats were also stronger and prices were marked up one cent per bushel.

A fair volume of business was done in Spring wheat grades of flour, and prices were firm. The tone of the market for Winter wheat flour was also very firm under an improved demand.

Only a moderate amount of business was done in millfeed, but values were unchanged. The undertone to the market for standard grades of rolled oats was strong at the late advance in prices on account of the further sharp rise in values for the raw materials, and indications are that prices will be advanced in the near future.

A fairly active business was done in eggs and prices were steady. The receipts were 2,844 cases.

A stronger feeling developed in the butter market and prices were marked up ¼ to ½c per pound. The trade was quiet. The receipts were 1,428 packages.

The demand for cheese was fair and prices were well maintained. The receipts were 1,244 boxes.

Grain Quotations

Oats, Canadian Western, No. 2, 77c.
Oats, Canadian Western, No. 3, 73c.
Flour, Manitoba Spring wheat patents, firsts, $9.10.
Flour, Manitoba Spring wheat patents, seconds $8.60.
Flour, Manitoba Spring wheat patents, strong bakers, $8.40.
Flour, Winter patents, choice, $6.30 to $6.40.
Rolled oats, bag 90 pounds, $3.55 to $3.65.
Bran, $32.25.
Shorts, $34.25.
Middlings, $40.25.
Hay, No. 2, per ton, car lots, $14.00.

CHICAGO GRAIN.

CHICAGO, May 30 (Canadian Press).—Advancing at the rate of a nickel a day for every bushel, corn sped along Saturday in a hurricane of buying, reaching as high as $1.05 per bushel for September. The market wavered a little and closed excited at 2⅜c to 4⅝c over Friday's finish, with the fate of the country's corn crop apparently depending on weather developments in the immediate future.

Wheat, rye and oats as well as corn swept upward to beyond all previous top prices for this season, but big profit taking sales forced a reaction in wheat. Closing quotations for wheat were nervous at ¼c to ⅝c net decline, with oats ⅝c to 1⅛c up and provisions at 17c to 45c gain.

Buying of oats was on a much larger scale than has been witnessed for some time. Indications that oats acreage this season has been materially curtailed was emphasized as a bullish factor.

Provisions ranged upward with corn and hogs.

STERLING EXCHANGE

MONTREAL, May 30 (Canadian Press).—Sterling exchange rates were quoted Saturday as follows:

Demand $4.84⅞.
Cables $4.85⅛.

VOICE OF PEOPLE

Letters to be printed in the Voice of the People column must be received at The Examiner office on the day before it is desired to have them published.

A CORRECTION

May 27, 1927

To the Editor,
The Examiner.

Dear Sir—In your report of the school meeting held in May's Schoolhouse on Wednesday evening last I am credited as having expressed the opinion that: "The city school, at a lower rate than a new school could possibly be built for, was the only thing for children requiring a good education." I beg to correct the wrong impression the above words convey as to my attitude upon the school question. I spoke against the amendment moved by Mr. Webber, which amendment called for the education of one hundred children to be taken care of by the city schools. My support was given to the trustees' recommendation to build a new school in the Claraday district of the school section.

Thanking you, I am, Sir,
Yours faithfully,
REV. J. L. HUGHES.

Claraday P.O.

THE VOICE OF THE NEIGHBORHOOD.

One can muzzle a dog to stop his bite. What can stop him barking half of the night? Summer is short enough without such a blight. Neighbors cannot sleep, either morn, noon or night. One cannot have a caller come at any time but this dog has to begin his chime. Domestic pets should not be public pests. Neighbor's dogs and cats aren't wanted for guests. Rockers, hammocks, lounges, cushions and mats are never safe from both dogs and cats. First through the dust and dew they will wade. Then around my nice clean verandah will parade. What is the use of putting out my nice flowers when from four in the morning is their loose hours. Nice dog? 'Oh yes, a present from father, we are so fond of him ,and he is no bother.' There will always be something, us to tease. Will someone suggest a remedy for these? If the dog catcher ever comes around this way he can know this one by his hateful bey.

ANON.

WISE AND OTHERWISE.

STUDY ON, FRIEND

A Frenchman, completing his college course at the age of 86, announces he means to get married. By the time he gets his mind made up, maybe Peggy Joyce will be ready to settle down . . . He should wait until he's 100 to wed. Then he could have his mean little joke on the ladies by declaring the first hundred years much the easier.

* * *

The sun is burning itself out, but will last for 15 trillion years, according to a scientist. Just like a gift cigar!

* * *

A North Carolina student bit a snake into three parts. Some day a snake is going to bite a man; that will be news.

* * *

Plant-a-Tree Week should find a ready response in at least one place—the Mississippi valley.

(Copyright, 1927, NEA Service, Inc.)

A Thought For To-day

For whither thou goest, I will go, and where thou lodgest, I will lodge.—Ruth 1:16.

Constancy is the complement of all the other human virtues—Mazzini.

Advertise in The Examiner

BONAR LAW NEWS

BONAR LAW, May 30. — Miss Mabel Burkitt was in Havelock on Thursday.

Mr. and Mrs. William McInroy spent Wednesday in Marmora.

Mr. William G. Stiles of the Royal Bank staff at Stirling spent the holiday at his parents' home on the 12th Line

Mrs. Jones of Buffalo is renewing acquaintances in this district and expects to reside at the residence previously occupied by Mrs. William Almont

Mrs. Charlie Heath is spending a few days at the home of her daughter, Mrs. Mack Anderson.

WARKWORTH NEWS.

WARKWORTH, May 30.—Miss Clara L. Ewing, of Toronto, is spending a few days at the parental home.

Mrs. C. J. Boyce and Jennie are visiting relatives in Toronto.

Mrs. J. E. Musgrave, of Corbyville, is spending a couple of weeks with her parents, Mr. and Mrs. W. J. Baker.

Miss Hilda Garbutt, of Toronto, is spending the week end at the parental home.

Miss Helen Armstrong, of Toronto, is spending the holiday with her parents.

Mr. and Mrs. W. A. Losie and Lorna of Toronto, are guests of her mother Mrs. C. Pollock.

Miss Arlene Hermiston, of Toronto, is spending a few days with her parents, Mr. and Mrs. A. E. Hermiston.

Mrs. Louise Forsythe, of Toronto, is visiting her father, W. R. Losie.

Miss Mary Banks, of Toronto, is a guest of Mr. and Mrs. Alex. Mowat.

Miss Clara Gregory is visiting her parents, Mr. and Mrs. (Rev.) W. H. Gregory, Toronto.

Miss Vera Belance is visiting the parental home at Selby.

Miss Ruby O'Neil is spending the holiday with her parents in Lindsay.

The Young People's Association of the Presbyterian Church were the guests of the Misses Nina and Pearl Boyce at their home on Wednesday evening.

About sixty young people gathered for a social evening. Progressive games and contests were indulged in and a dainty lunch was served.

Cockroaches are reared at the London Zoo to provide food for the lizards and frogs.

DR FRANK CRANE'S DAILY EDITORIAL

MEMORIAL DAY

By Dr. Frank Crane.

Maeterlinck in his "Blue Bird" has a beautiful conceit that the dead come to life when we think of them. Our thinking of them brings them to life.

Memorial Day is consecrated to those who are dead, mainly to those who have given their lives for their country.

When we think of all the boys that marched gaily some years ago in France and of the high ideals that inspired most of them, many of us would like to call them to life again. They took with them to their graves how much hope and promise! They left behind them what vacant spaces in our lives!

It is as little as we can do to call them all into life again on this Memorial Day.

We are all to apt to forget. The current of our interesting environment sweeps us on and we do not recall them, the high hopes of yesterday, and the sacrifices that we made for them. Let us pause once in awhile and bring back those smiling faces, the young lives that were thrown away.

We should not forget the lessons that war taught us, nor that Europe is staggering under an economic burden, struggling desperately to escape from its load of debt.

When we think back upon the multitude of lives sacrificed in the great conflict we are impressed with the futility of battles.

There must be some other way of settling differences of opinion besides sacrificing the flower of our youth. There must be some process of law and orderly procedure by which certain matters can be straightened out without heaping up hecatombs of dead to prove our case.

None of us would go back to the age of dueling and yet national honor is no more sacred than personal honor.

We must learn to arbitrate questions of honor in the courts quite as well as inferior questions. There can be no orderly justice unless all parties to a dispute are ready to sacrifice something.

A contribution from each nation at the beginning of the war would have been better than the enormous contribution, bringing us almost to bankruptcy, at the close of the war.

There is much, therefore, to be said for the advantage of turning our memories back for awhile and making live again in our minds those who have gone.

(Copyright, 1927, by The McClure Newspaper Syndicate.)

BAILIEBORO NEWS

BAILIEBORO, May 30.—Geddes Harper visited his parents on Tuesday.

Miss Verna Fell, Peterboro, spent May 24th the guest of Mr. and Mrs. James Johnston.

The members of the Y.P.S. of the United church presented their play, entitled "The Path Across the Hill", in the Town Hall, Millbrook, under the auspices of the Cavan Agricultural Society. A splendid crowd was present to hear the play, while Stewart Widdess and his Silver Slipper Orchestra, of Peterboro, provided the musical numbers between acts.

Mr. and Mrs. Gerald Lang of Oshawa spent the holiday the guests of Mr. and Mrs. Joseph Lang.

On Thursday evening the members of the Centreville Presbyterian Church held a "mystic tea" in the Sunday school hall. There was a large crowd present and a most enjoyable time was spent.

Mr. Harry Barnard expects to leave on June 1st for Vancouver where he will spend sometime visiting friends there.

The members of the South Monaghan U.F.Y.P.O. are planning to have a picnic at Pleasant Point, Sturgeon Lake, on June 9th.

PROTECTS BRUISES

Cover bumps, bruises and other broken skin with "Vaseline" Jelly. Quickly soothes and heals. Takes away the hurt.

Look for the Trade Mark "Vaseline" It is your protection

Chesebrough Mfg. Co., Cons'd
5520 Chabot Avenue MONTREAL

Vaseline
TRADE MARK
PETROLEUM JELLY

Celebrate July 1 in Peterboro'

In Peterborough Churches

MURRAY STREET BAPTIST

Yesterday marked the fifteenth anniversary of the erection of Murray Street Baptist Church. Rev. J. R. Webb of Kitchener, formerly of Murray Street Church, was the minister for the occasion.

His text was taken from the seventh chapter of Revelation: "I was in the spirit on the Lord's day." This text means that all who would appreciate Sunday must have the feeling that they want to enjoy going to church and keeping the day holy. To illustrate this Mr. Webb referred to Westminster Abbey, and the sacred regard that all visitors hold it. "Tourists always speak in hushed tones," said Mr. Webb, "and there is no shouting or running up its aisles, because an instinct tells them it should not be done. Just as back in Revelation when God set apart one day that man should rest, so they regard this beautiful temple as something righteous to be kept holy."

"There are no laws that keep us from doing these things both in Westminster Abbey and on Sunday," he said, "for as far as the Bible is concerned, factories and stores could be kept open, dancing can go on, and automobile riding, but there is a sacred feeling that seizes the soul in regard to this thing and makes us feel that Sunday has been set apart by God for sacred things and for rest."

Mr. Webb then went on to say that people should be thinking about things that count. To illustrate this he remarked that recently in a Toronto paper sarcastic remarks were made about the reception of the Catalina Channel swimmer, George Young, given in Toronto on the steps of the City Hall. It told of how the populace crowded and stepped all over the cenotaph erected to the dead soldiers who had died for their country in France, merely to honor this hero of a few weeks at the most.

Going back to Westminster Abbey, he stated that there was a consecrated air about it, for people do not shout there. There are other places in London to do this without going there and so like this, Sunday should be kept sacred by love and not by law.

"The first day of the week," stated Mr. Webb, "is the sign of victory, and doing things right on this day gives us an inspiration to fulfill all others alike." He then expressed his wish that members of all churches would feel for their fellows if they had any sorrow, by really showing it by methods that though it upset their plans, would make them rejoice to know that they could feel for their neighbors.

"Another thing that makes the first day in the week a blessed one is to share with others," said Mr. Webb, "in sending money to those who are doing so much in India, the missionaries; for this is the day that is the Lord's and is one for respect and love, first towards God and then to fellow men." He remarked that Sunday belonged to the Lord and should not be tampered with, for it is set apart for righteous purposes, teaching us to be in the atmosphere of the Holy Spirit, and to honor Him who died for us.

In closing, the speaker told the story of Livingstone, whose body was carried by faithful servants and placed in Westminster Abbey. "On his grave," he remarked, "is the following inscription. 'This body, brought by faithful servants over land and sea, here rests.'

"So let us all accomplish the same end by being in the spirit of the day, or hold a great respect for Sunday, the day that God set apart for rest and worship."

GEORGE STREET UNITED.

Eighty members of the Ancient Order of Foresters, headed by J. C. Hamilton and preceded by the band of L.O.L. 50, paraded yesterday to the morning diet of worship at the George Street United Church.

Special seats in the centre portion of the area of the church were provided for the guests, to whom Rev. J. E. Todd from the pulpit extended the welcome of the congregation.

Mr. Todd's sermon, "The Real Thing in Religion," was based on James 1.27, "Pure religion and undefiled before God and the Father is this to visit the fatherless and widows in their affliction, and to keep himself unspotted from the world."

"There is a great deal of mystery about religion," said Mr. Todd. "I use that proposition advisedly. I incline to the conviction that many of our disagreements and most of the tempests and unlovely spectacles which manifest themselves in connection with our religious lives arise "about" religion rather than "in" religion. There is a vast difference between about religion and in religion." Mr. Todd suggested that much of the mystery about religion was man-made. Man theorized here and there and collected all kinds of data and confused the things he had brought together. "We make a vast mistake when we confuse the things man has brought together and those which are supported by Divine authority."

James the brother of our Lord, in the text had given definition of true religion. Was there anything so vastly mysterious about that? When a man wanted to jorney to Toronto or Lindsay or Port Hope he was not asked to become a master of transportation. All that was required was the exercise of common sense, the purchase of a ticket and care to enter the right train. The essentials of true religion were equaly simple.

The definition of religion divided itself into two parts. The first was the doing of works of mercy and the other keeping oneself upspotted from the world. Church members were only about one-third the total population of this country. Eighty-two per cent. of the workers of organization, of social reform and aid for the helpless were church members.

It was one of the evidences of the Divine authenticity of Christianity that it demanded purity of heart and soul. Our economic life, our social life and our political life and not demand purity of heart and soul in any special sense.

What were the ways of keeping unspotted? Men had answered this question by withdrawing from the world and had hidden behind the text that said, "Come out from among them and be ye separate. The world would never be saved by such use of such texts. Nor was such interpretation justified, for the Master himself mingled among all classes. "He went about doing good."

There were four provisions for the keeping of oneself unspotted from the world.

The first was an act. The act of surrender of the will of God. The second was an attitude. The attitude that regarded this world as God's and bade us to look on life from the standpoint of Jesus.

The third was exercise. The exercise of prayer. More things were wrought by prayer than men dreamed of.

The last was atmosphere. Nothing was so susceptible to the atmosphere that shrivelled or blasted as the soul of a man or woman. On the other hand it was said of Henry Drummond that whenver he entered a room the atmosphere instantly became warmer. People should look well to the atmosphere they created.

During the service the choir rendered an antehm, 'Pass Me Not O Gentle Saviour," Mrs. F. Liddle singing the solo part. Miss Daisy Murray also sang a solo, "Still, Still With Thee."

HAVELOCK UNITED CHURCH.

HAVELOCK, May 30. — On Wednesday evening, the annual congregational meeting of the Havelock United church, was held, with an attendance of 200. Before the meeting opened the younger members of the congregation enjoyed sports on the church lawn for a short time. The pastor, Rev. W. R. Archer occupied the chair and with him on the platform was G. W. Chiles, clerk of the managing board.

The financial report of the church and the reports of the various organizations were of a very satisfactory nature. Those reporting were: Maintenance and Extension Fund, Ladies' Aid, Women's Missionary Society, Choir, League, C.G.I.T., and Mission Band.

The basement of the church has recently been renovated, which with the addition of new curtains has made a decided improvement.

At a previous board meeting it was decided to allow the pastor seven weeks for his vacation this year, instead of the usual time, four weeks. This arrangement was made as Mr. Archer is planning a trip to the West, and he will furnish the supply for the three extra weeks. The congregation has been fortunate in securing as supply for that period the Rev. Dr. Brown of George street United Church, Peterborough.

After the business of the evening had been disposed of a splendid programme was rendered by members of the League, and refreshments were served.

TRENT RIVER UNITED CHURCH

TRENT RIVER, May 30. — The annual congregation meeting of the United Church was held Wednesday night in the auditorium of the church. Notwithstanding the inclement weather there was a good representation of the congregation present.

The Male Quartette of the Havelock Efficiency League was present, and gave two selections, with Miss Helen Fenell as accompanist. Wallace Denike, Havelock, rendered a saxaphone solo. George Van Volkenburg acted as secretary for the meeting. Rev. Mr. Archer was very much pleased with the givings which came directly from the people, viz., $1,000 to Extension Fund. The Ladies' Aid granted $25, making a considerable advance this year.

The first report from the treasurer though not complete, showed total receipts $1,047.78 from envelopes and collections. There was a balance on hand.

Report from Ladies' Aid, given by Mrs. T. K. Thompson: Amount carried over 1926, $119.84. Receipts $599.41; expenditures $371.26; amount in bank $219.15. Rev. Mr. Archer congratulated the Ladies' Aid on their efforts throughout the year.

Report of Sunday School was given by the secretary, Mr. Rufus Redden. Balance on hand $54.37.

Report from secretary of Young Men's Class, given by Percy Tyler, showed receipts $67.30; expenditures $62.68. Mrs. George Spencer's Class reported that it had given $3 to missions and had given money for gifts to the sick and had $3 on hand.

The Bible Class had given $10 to missions and had balance on hand of $2.15.

The Efficiency League had given $33 to missions.

Rev. Mr. Archer gave the report of Pulpit Supply Committee and stated that the services of Rev. Dr. Brown had been secured to supply during Mr. Archer's vacation which begins July 4th.

A hearty vote of thanks was tendered the following:

W. W. Redden, Superintendent of Sunday School; Mr. Rufus Redden, Secretary of Sunday School, and all the teaching staff.

The reorganization of Sunday School officers was talked of but it was moved and seconded that the board of management organize the school. A solo was rendered by Mr. Norman Archer.

Rev. Mr. Archer gave out a remit from the board of managers to the congregation. Inasmuch as there are only nine months left in the year, it was decided not to have a re-election of the board of managers or the session till the end of the year, when the new book of rules will be published, allowing the present officers to continue till the end of the present year. The next congregational meeting will take place early in January. A further vote of thanks was extended to Mr. J. Rutton for services in choir, also Bruce Spencer for acting as envelope steward, Mrs. Isaac Lawson as organist.

The Sunday School picnic, it was decided, will be held on July 2nd.

After the business part was concluded the ladies served light refreshments and the meeting came to a close.

AT KNOX UNITED

About sixty members of Sons of England lodge and twenty of the Juvenile lodge attended divine service in Knox United Church last night. The pulpit was draped with the lodge flag and a sermon suitable to the occasion was preached by Rev. William MacDonald. Very appropriate music was rendered by the choir under the leadership of the organist, R. J. Devey. Brother C. Coleman, chaplain of the lodge, read the Scripture lesson.

The theme which the minister took as his subject was "God of Our Fathers," and for this he based his remarks on part of the constitution of the lodge where it says: "It is your duty to uphold and maintain the Protestant religion and the principles of the Holy Bible."

"My theme is recorded in the Song of Triumph which the children of Israel sang when they were delivered out of the hands of the Egyptians by crossing the Red Sea. It has been well said that all great songs of a nation are in reality confessions of faith, for they forget the things that divide and remember only the things that unite. They are not alone songs of deliverance but of a dedication of their posterity to God."

The minister then explained the factor that the Children of Israel had which added strength to civilization and progress to the words. A similar factor in a small way may be recognised in the British Empire and that factor the speaker attributed to the Protesant religion. "Has not the balance of Great Britain's greatness centered around the great revival in religion for from this the people got responsible government."

The speaker then paid tribute to the life of the late Queen Victoria, whose whole life and reign was the embodiment of that faith and religion based upon the God of Our Fathers. "That alone can make us good." He gave credit to the British nation for being the first to have a National Anthem which put God before the King, in asking that the Sovereign might be protected.

He asked the members to forget the distinctions of rank that are found in the Old Land and to develop themselves into real Canadians with a Canadian nationality." We are not separate or antagonistic to the Old Land but the spirit which we develop should be that of progress so that all the nations which are represented in this Canada of ours will become true Canadians."

In closing, the minister exhorted the members of the lodge not to forget the religion and faith that their fathers had, but to strive in all things to be more perfect

ST. PAUL'S PRESBYTERIAN.

The old message of salvation, based on faith in the redeeming work of Christ rather than on good deeds and the living of a good life, continues to be faithfully proclaimed from the pulpit of St. Paul's Presbyterian Church, and to be heard by interested congregations which, while not as large as during the winter months, are large for this season of the year. In the prelude to the regular evening sermon, in which the pastor answers personal questions received through the mail and otherwise, one of the questions dealt with last evening was, "If a good life does not save, why live a good life, why not go the limit in pleasure?" The answer was brief, namely, that salvation does not depend upon a person's works or life, but upon faith in the finished work of Christ. The reason why everyone should seek to live a good life is because every ounce of our intelligence shows it to be the best life as it applies to our mind, our body, our social relationship and to our pocketbooks. A second question was, "Ought not the church to be run on business principles?" To this the reply was "Yes, but not only on business principles." A devout spirit consecrated to Christ is required in its management.

The Sermon.

The sermon was based on the text, "He that hath ears to hear, let him hear," Matthew xi., 15. At the time these words were spoken Jesus was teaching and preaching. John the Baptist had been cast into prison, where he had plenty of time to think. Apparently doubts had arisen in his mind as to whether or not Jesus was the Christ. He sent a delegation of his followers to Christ to question Him on this point. Christ called their attention to the miracles He had performed and told them to go and tell John what they had seen. In this way John the Baptist's doubts would be removed. After the departure of this delegation Christ commenced to teach His followers concerning John, and in this connection asked them a series of questions. With this as a foundation, Rev. Mr. Allan explained the nature of the questions and Christ's replies thereto.

If the people who went out to hear John the Baptist preach had expected to see a reed shaken with the wind, or, in other words, a speaker swayed by public opinion and always trying to play safe, they had not found him. If they expected to discover an aristocrat clothed in fine linen, again they were disappointed. Instead, they had found a prophet, to whom they should give heed. Christ in the same address warns the people of that day of the great advantages they had and of the extra responsibility that rested upon them on that account. Rev. Mr. Allan showed that

GET A DRESS OF IT TUESDAY AT TURNBULL'S

500 Yards
Beautiful Quality
Imported RAYON

In plain colors, fancy colored stripes, checks and plaids. Big assortment of very choice colors and combinations to select from.

49c Yd.
Street Floor

CHINESE FIRE ON YACHT FLEET

Machine Guns Used By Soldiers Who Inflict No Casualties.

NAVAL PATROL HELPS.

LONDON, May 30 (United Press). Chinese troops fired on a fleet of yachts yesterday, the Exchange Telegraph Company reported. The Chinese used machine guns and several bullets struck the yachts but no one was injured. The American naval patrol escorted the yachts to safety.

BRUISE ON BODY FOUND IN LAKE

Knew Great Deal About Human Anatomy and Worked Scientifically.

PAPYRUS TRANSLATED.

TORONTO, May 30. —The finding of the body of Harold Williams, aged 66, of 29 Matilda Street, in the lake, near the foot of Windermere Avenue, yesterday morning by Norman Lang and the life-savers from the Humber station, has opened up speculation in police circles as to whether Williams was drowned by accident, ended his own life, or was thrown into the water by enemy hands. While Williams was drowned, the autopsy performed by Dr. Frankish at the Morgue yesterday disclosed that he had been either struck or kicked in the stomach by someone within half-an-hour of entering the water. Dr. Frankish found a clot of blood in the back near the kidneys, which, he stated was the result of a heavy blow. The police have been informed of this, and Detective-Sergts. Hazelwood and Greaves, of Cowan Avenue, and Koster and Clarke, of Pape Avenue, are investigating. Corner McConnell has been ordered to probe the matter by Chief Coroner Crawford.

Williams had been missing for three days. Last Wednesday, he went to Woodbine races, and according to those intimate with him, fared very well. On Thursday morning, his son, Harold, says, he left the house en route for the track again, hoping to increase his winnings. Whether he reached the racetrack on that day is not known. But it is along this line that the police are investigating. Williams, having owned racehorses in his time, was well-known to the racing fraternity and it is altogether likely that if he was at the races on Thursday some one who knew him must have seen him there.

When Williams failed to return home Thursday evening, his disappearance was reported to the police. An effort was made to find him but without success.

Norman Lang was on patrol in a boat about the mouth of the Humber yesterday morning, when he saw in the depths the body of a man. Securing assistance he dragged the body out. The body was fully dressed, but an examination of the pockets of the deceased disclosed not a cent nor a document by which his identity might be established. He was identified by the police by description, and later, more definitely by his son, at the Morgue.

The police are working on three theories— whether Williams, while walking along the lake shore, fell into the water and was accidentally drowned, whether he lost his winnings in plunging at the races Thursday, and consequently, in desperation over this, committed suicide, or whether he was set upon by someone covetous of his winnings, kicked in the body while resisting robbery, and hurled into the water.

Dr. Frankish told the police that the blow sustained by Williams was a heavy one. There was a possibility that the clot was the result of Williams having fallen against something or other.

Williams was a widower. He leaves one son, Harold, and a daughter, Mrs. Sullivan, resident in Montreal.

CANADIAN KILTIES ARE WELL RECEIVED

Montreal Highlanders March in New York Memorial Day Parade.

NEW YORK, May 30. — Canadian Press. — Marching in the Memorial Day Parade under the auspices of the Grand Army of the Republic, as guests of the American Legion, the Canadian Black Watch captured the hearts of the thousands of New Yorkers who saw them march along some of the city's main thoroughfares, to the skirl of their regimental pipes.

These "ambassadors of Peace," as they were described by Rev. Dr. Henry Darlington, of the Church of the Heavenly Rest, were the most picturesque feature of the parade.

The Canadian Kilties were escorted by the John Purroy Mitchell Post of the American Legion, and accompanied by the British Great War Veterans of America, commanded by Captain T. G. Armstrong.

After the parade the visitors were the luncheon guests of the B.G.W.V.A.

In a 10,000,000 skyscraper hotel now building in New York the door-knobs, door-plates and even the hinges are to be plated with gold.

FREE—Send for Two Trial Packages

"Mine is the Best Job in the World!"

JONES is happy, successful, making the most of his life. His energetic body and mind—developed through plenty of exercise, proper sleep . . . and principally *right food*—have enabled him to capitalize the big opportunities.

Millions of men like Jones begin each day with Grape-Nuts for breakfast. It was *deliberately designed* to supply, in delicious form, the *five* essential elements of nutrition. And it is easy to digest. It is *crisp*, so that teeth and gums benefit from the enjoyable chewing of Grape-Nuts.

Buy Grape-Nuts from your grocer in the wax-wrapped package. Four teaspoonfuls, costing less than one cent, is a sufficient serving. Use from the package, with milk or cream. Made in Canada.

Send Your Name and Address for Two Free Trial Packages of Grape-Nuts and "A Book of Better Breakfasts". Address Canadian Postum Co., Ltd., Dept. G.49-25 Metropolitan Bldg., Toronto 2, Ont.

Grape-Nuts
for Delicious Nourishment

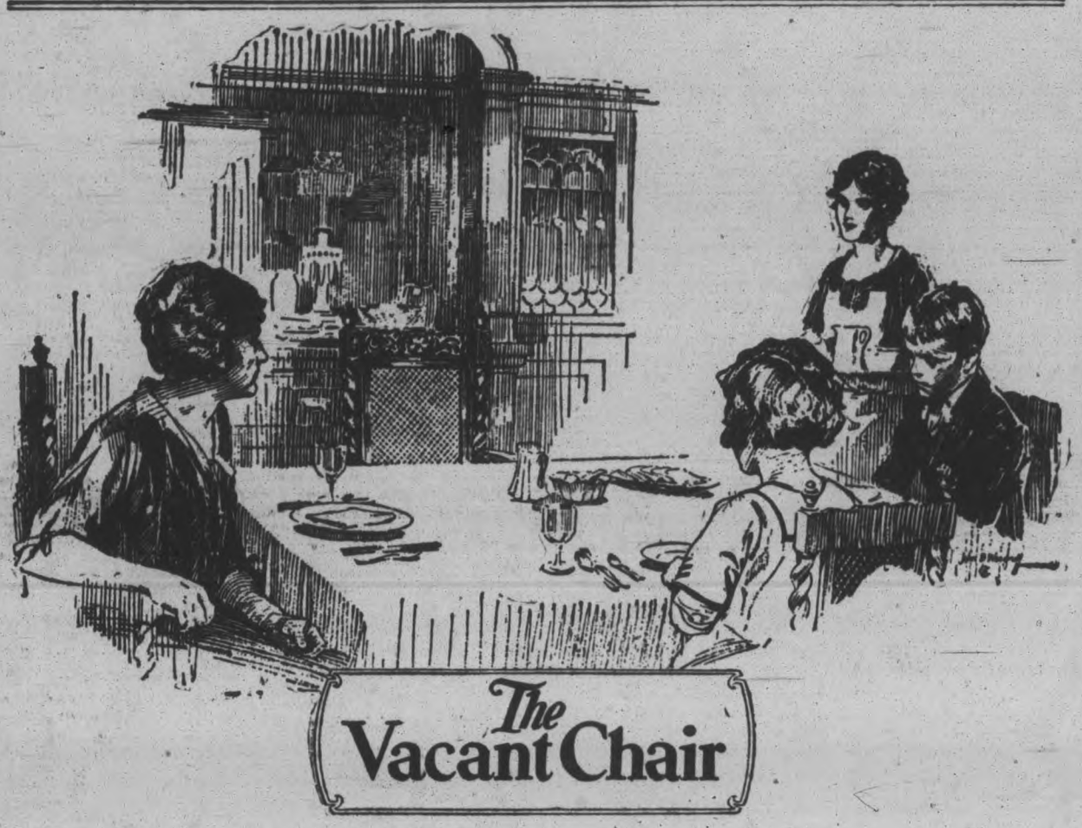

The Vacant Chair

WHAT OF TO-MORROW? To-day you are alive - - well - - happy.

But suppose a summons sounds in the darkness and to-morrow your chair stands vacant. What, then, of your wife? Your children - - what of them?

When your presence is no longer there to provide for them - - to help them over the rough places of life - - even then your care need not cease. Even then your forethought may guard them against want and adversity.

Life Insurance truly stands as the Guardian Angel of stricken homes - - as a living testimony of man's faithfulness to his loved ones, even in death.

Think! Think of those dependent upon you. Think - - and act. Get in touch with a Life Insurance representative to-day. To-morrow may be too late.

Life Insurance Service

227

A ONE WEEK SALE OF SUMMER SILKS

Natural PONGEE

A fine quality, closely woven silk in the natural shade only and in the 34-inch width. Suitable for children's dresses, lingerie, etc. Yard.. **44c**

Coloured Wacosilke

A prettily coloured fabric of fine cotton combined with artificial silk. Suitable for underwear, linings and summer dresses. Price, yard..... **69c**

Coloured Fugi Silks

The popular Silk for sports dresses, fine lingerie and many other uses. In all the season's light and bright colours. Yard, **79c**

Black French Faille

A fine quality fabric with a bright lustrous surface and in a good black shade. 38 inches wide. For dresses, coats, etc. Per yard..... **$1.59**

Pure SILK CREPE DE CHENES

In all the Best Colors

Good quality, finely woven silk with a bright finished surface. Here in a good assortment of all the pastel and bright shades, including pink, peach, orchid, blonde, poudre blue, red, navy, etc. Greatly in demand for attractive dresses, fancy lingerie, coat linings and various other uses. Special, per yard..... **$1.89**

PRETTY FANCY Printed Rayons

We have just received still another shipment of these popular fancy materials. Most of them are in light shades of sand, green, blue, etc. Printed with small flower, fancy spot and conventional designs. Splendid value selling at .....

Wear Well **98c** Wash Well

Dainty Georgettes

IN MANY COLOURS

A splendid assortment of prettily tinted Crepes in good quality for combining with other silks for summer dresses. It is also much in demand for scarfs. A splendid value at .....

$1.39

Flat Crepe

IN LOVELY QUALITY

A soft, pliant Crepe, heavy in weight, brightly surfaced, and a splendid wearing fabric. It comes in black, navy, white and all popular colours. This sells at, per yard .....

$2.95

Another Serviceable FLAT CREPE

It's here in white, black, navy, peach, grey, blonde, orchid, blue, red, green, and almost all other colours. It gives satisfactory wear, and sells at, per yard ...

$2.25

Beautiful Printed Celenese Crepes

IN MANY ATTRACTIVE PATTERNS

Woven from a combination of the finest Egyptian cotton with Celenese silk. They have all the appearance of material selling at much higher prices. We are showing them in many colours and small patterns. If you desire a pretty summer dress at a reasonable price, come and see these at, per yard..... **$1.69**

Striped Blazer Flannels

In stock in 10 different colour combinations of wide stripes. This Flannel is much in demand for sports coats, beach coats, etc. Price, per yard..... **$1.25**

Serviceable Donegal Tweeds

58 inches in width. Coloured in mixed grey, fawn and brown effects. Useful fabrics for sports knickers, boys' suits, etc. Selling at the special price of, per yard..... **$1.69**

THE HALL STORE

FARM PROBLEMS ARE DISCUSSED

Well Attended Meeting Held in Downeyville—Report Presented.

DOWNEYVILLE, May 28.—On Friday evening the hall here was crowded to hear Mr. Winter, of Lindsay, speak on agriculture. Mr. Winter is the agricultural representative in Lindsay and his lecture was very interesting. He also had lantern slides on the different work on the farm.

Mr. Smale, of Lindsay, spoke for some length on farm problems of today and said it was a sad sight to see hundreds of acres of land idle, not only here but everywhere in Ontario, as the boys would not stay on the farm. He also referred to the large number going to the United States and that the population in Canada now is only three for every square mile, while in the States it was thirty-five.

Joseph Corbett, of King's Wharf, who was the delegate sent by the schools of this place to the recent convention in Toronto on the school question, spoke for some length on his trip and what he heard and learned.

Rev. Father Galvin was chairman and thanked the speakers for their interesting speeches, also Mr. Corbett who, he said, went to the conference in Toronto in the interests of the people and he hoped Mr. Winter would establish an agriculture school at Downeyville.

EMPIRE DAY AT WESTWOOD

WESTWOOD PUBLIC SCHOOL

WESTWOOD, May 30.—An Empire Day celebration was held at Westwood Public school on Monday afternoon. Despite the disagreeable weather, nearly forty adults gathered with the school children to show honor and loyalty to Canada and the Empire. The school-room was artistically decorated with maple leaves and numerous flags.

The celebration was honored by the presence of Col. R. E. Birdsall, of Birdsall, and Rev. S. H. Moyer, of Norwood, who addressed the gathering in a patriotic and loyal spirit.

The chairman for the occasion was Arnold Steele, one of the pupils. The programme was as follows:

Chorus—"O Canada" by School.
Address of Welcome by chairman.
Recitation by Voleeta Richardson.
Patriotic Exercise by Ruth Cardwell, Wilma Douglas, Isabel Sargent and Jessie Douglas.
Recitation—"Canadian-Born", Reta Dickson.
Confederation Exercise by nine girls, representing the nine provinces.
Recitation—Empire Day—Jean Commisky.
Gramaphone Selection for little folks.
Pageant—"Our Flag": Canada, Mary Brackenridge; Herald, Reta Dickson: Readers, Leslie Sargent, Jack Graham, Jean Cummiskey; Bearer of the Flag, Isabel Sargent.
Address—Rev. S. H. Moyer.

Mr. Moyer spoke of the origin of the idea of Empire Day, and its gradual extension until now it has been taken up all over the Empire. Mrs. Fessenden, who originated the idea, knew that other great empires of a former time had passed out of existence, and in order that a similar fate might not befall our Empire, she conceived the principle of Empire Day, in connection principally with the schools, in order that the rising generations might have an intelligent and appreciative conception of their privileges as citizens of the greatest Empire the world has ever known.

The day was associated with the 24th of May because the greatest development of the Empire took place in Queen Victoria's reign. Since the day of her accession to the throne, the area and population of the Empire have more than doubled and a most significant fact is that only one in ten persons in the Empire is English speaking, and yet that small element of people is giving a successful leadership throughout the whole Empire, and nothing could more clearly prove that success, than the grand rally of every part of the Empire, in the Great War.

It was pointed out that this great Empire has come into being at remarkably small cost in a military sense, as most of the lands came under British control by peaceable means.

A hopeful note was sounded in regard to the future. The other great Empires of history have fallen—will a similar fate be ours? The speaker was inclined to be optimistic. Other empires have made their conquests from motives of selfish interest. Weak nations were conquered in order to be exploited and the resulting dissatisfaction brought ruin.

Britain honors the principle of Service. Her mission is to defend and protect the weak, and those who serve are divinely destined to be great.

Recitation—Orville Richardson.
Chorus—"The Maple Leaf" by School.
Recitation—"A Good Land" by Bruce Graham.
Patriotic Exercise—Jessie Douglas, Isabel Sargent, Wilma Douglas, Ruth Cardwell.
Physical Exercises by pupils using one of Walter Camp's Musical Health Records.
Address by Colonel Birdsall.

Mr. Birdsall dwelt briefly upon the origin of Empire Day. The British Empire has an approximate population of 450 million, including people of all colors and all creeds, and the sun is said never to set on the Empire. From ocean to ocean and from pole to pole, the Union Jack may be found nailed to the mast, and it is for the rising generation to keep it flying, and to maintain all the principles for which it stands.

In the Great War, when the liberty of the Empire was at stake, our soldiers rallied to the flag, and fought and many died that we might be free. It was the speaker's hope and prayer that, should war ever again occur, which God forbid, that the boys and girls may be willing to offer their lives, that the great principles for which our flag stands, may be held inviolate.

He reminded the boys and girls that they are citizens of the greatest country upon which the sun has ever shone; that they have the best sovereign, the world has ever known; that Canada is the best country in the world, and that they live in the very best part of it.

It was stated that as long as teachers are imbued with the idea of love of country—so long will the British Empire stand. Reference was made to the brave deeds of the heroines, Edith Cavell, and Laura Secord, whose love for the Empire made them ready and willing to make the supreme sacrifice.

One of the greatest statesmen the world has ever known, Sir John A. Macdonald, said—"A British subject I was born, and a British subject I will die," to which the speaker added—"Love Canada, fear God, and honor the King."

Reading—"The Life of Queen Victoria" by Mary Brackenridge.
Kipling's Poem—"The Children's Song" by pupils of Fourth Class.
Memory Gems—by pupils.
Exercise—"This is the way in Canada"—by Max Brackenridge, Jack Graham, Leslie Sargent and Oliver Hie.
Music—"O God, Our Help in Ages Past."
Recitation—"In Flander's Field"—Reta Dickson.
Vote of Thanks to Col. Birdsall and Rev. S. H. Moyer by M. Brackenridge and R. Dickson.
Treat of Candy to the children by Col. Birdsall.

"Yes... it's washable but use LUX"

How often a sales clerk has cautioned you thus in showing something extra delicate in texture and color. Experience with thousands of customers has taught them the safety of Lux . . . that there is no substitute.

Lever Brothers Limited Toronto

L728

CAVAN PERSONALS.

CAVAN, May 28.—Mr. and Mrs. Whitcroft and Miss Gow, Peterborough, and Mr. and Mrs. G. Gow, Smith, were guests of Mr. and Mrs. C. Carr on the 24th.

Miss Muriel Newton, Toronto, visited Cavan friends over the holiday week-end.

Messrs. William Pudsy, H. Syer, Wilfred and Gordon Reynolds, M. and C. Smith and Ray Staples were among those from Cavan who motored to Bethany on Tuesday afternoon for the sports.

Cavan Dramatic Club presented their play, "Willowdale," in Bethany on Tuesday evening.

Mr. and Mrs. J. W. Perrin and family attended the play given by Baillieboro young people in Millbrook on Tuesday evening.

Mr. and Mrs. H. Lang and family, Peterborough, were guests of Mr. and Mrs. J. W. Perrin on Tuesday.

Mr. and Mrs. William Gray, Peterborough, spent the 24th with Cavan friends.

District Markets

Prevailing prices in towns and villages in The Examiner's territory at the end of the week.

AT CAMPBELLFORD.

CAMPBELLFORD, May 30.—Following are the week-end retail market prices:

Beef, sirloin, 25c; round, 22c; roast, 15c to 25c; stew, 12c to 15c; veal, 12c to 25c; pork, 25c; lamb, 35c to 45c; breakfast bacon, 30c to 40c; butter, creamery, 45c; dairy, 40c; eggs, fresh, 25c to 30c; storage, none; chickens, 25c to 30c; stewing fowl, 25c; potatoes 30c peck; $1.25 a bag.

Live stock and grain prices are:—Cattle, selects, 8c lb.; common butchers, 5c; hogs, live, thick smooth, $9.25 cwt.; select graded, $9.50 cwt.; dressed head on, $15 cwt.; head off, $16 cwt.

Oats, 75c bushel; wheat, $1.50 a bushel; barley, 95c bushel; hay, $20 ton baled; $12 loose.

AT ROSENEATH.

ROSENEATH, May 30.—Following are the week-end retail market prices:

Beef, sirloin, 20c; round, 20c; roast, 15c; stew, 12c; veal, 20c; pork, 20c; lamb, 35c; breakfast bacon, 40c; butter, creamery, 43c; dairy, 35c; eggs, fresh, 27c; chickens, 27c; potatoes, 40c peck; $2 bag.

Live stock and grain prices are:—Cattle, selects, 8c lb.; common butchers, 5c to 6c; hogs, live, thick smooth, $8.50 cwt.; select graded, $10 cwt.; dressed, head on, $14 cwt.; head off, $15 cwt.

Oats, 70c bushel; wheat, $1.25 a bushel; barley, 90c bushel; hay, $12 ton.

AT WARSAW.

WARSAW, May 30.—Following are the week-end retail market prices:

Beef, sirloin, 25c; round, 25c; roast, 15c-20c; stew, 12c-15c; veal, 30c; pork, 20c-25c; breakfast bacon, 40c; butter, dairy, 38c; eggs, fresh, 27c; chickens, 25c lb.; potatoes, 35c peck; $1.25 bag.

Oats, 60c bushel; wheat, $1.30 a bushel; buckwheat, 75c bushel; hay, $12.50 ton.

Butter-fat, in cream, 34c lb.

AT BAILIEBORO.

BAILIEBORO, May 30.—Following are the week-end retail market prices:

Pork, 28c; breakfast bacon, 45c; butter, creamery, 40c; dairy, 38c; eggs, fresh, 25c; storage, 22c; chickens, 35c; stewing fowl, 28c; potatoes, 50c peck; $2 bag.

Live stock and grain prices are:—Hogs, live, thick smooth, $9.25 cwt.; select gradcd, $10.25 cwt.; dressed, head on, $19 cwt.; head off, $21 cwt.

Oats, 65c bushel; wheat, $1.20 a bushel; barley, 75c bushel; hay, $14 ton.

Churning cream, special grade, 37c; first grade, 35c lb.; millet seed, $4.50 a bushel.

AT MILLBROOK.

MILLBROOK, May 30.—Following are the week-end retail market prices:

Beef, sirloin, 25c; round, 22c; roast, 18c-22c; stew, 12c-15c; veal, 15c-22c-25c; pork, 25c-28c; lamb, 30c-35c; breakfast bacon, 45c-50c; butter, creamery, 40c; dairy, 35c; eggs, fresh, 30c; chickens, 25c-30c; potatoes, 30c peck; $1.50 bag.

Live stock and grain prices are:—Cattle, selects, 6c-6½c lb.; common butchers, 5c-5½c; hogs, live, thick smooth, $11 cwt.; select graded, $13 cwt.; dressed, head on, $16 cwt.; head off, $17 cwt.

Oats, 55c-60c bushel; wheat, $1.20 bushel; barley, 60c-65c bushel; hay, $14 ton; peas, $1.25; buckwheat, 70c; rye, 95c; spring wheat, $1.10.

Green beans made their first appearance locally this week-end at 25c lb.; fresh carrots, 15c bunch; asparagus, 2 bunches for 25c; the small green cabbages, which found a ready sale at 15c, are not now obtainable on account of floods in southern states stopping shipments.

AT WOOLER.

WOOLER, May 30.—Following are the week-end retail market prices:

Beef, sirloin, 24c; round, 22c; roast 18c; stew, 15c; veal, 20c; pork, 25c; lamb, 28c; breakfast bacon, 35c; butter, creamery, 50c; dairy, 43c; eggs, fresh, 25c; potatoes, 40c peck; $1.75 bag.

Oats, 65c bushel; wheat, $1.50 a bushel; barley, 75c bushel; hay, $12.50 ton.

AT HAVELOCK.

HAVELOCK, May 30.—Following are the week-end retail market prices

Beef, sirloin, 25c; round, 20c; roast, 15c-20c; stew, 15c; veal, 20c-25c; pork 23c-28c; lamb, 20c-30c; breakfast bacon, 38c; butter, creamery, 45c; dairy, 38c-40c; eggs, fresh, 30c; potatoes, 30c-35c peck; $1.60 bag.

Live stock and grain prices are:—Cattle, selects, 8½c lb.; common butchers 7c; hogs, live, thick smooth, $8.85 cwt.; select graded, $9.75 cwt.; dressed, head on, $12 cwt.; head off, $13 cwt.

Oats, 80c bushel; wheat, $1.25 a bushel; barley, 80c bushel; hay, $12 a ton.

AT MARMORA.

MARMORA, May 30. — Following are the week end retail market prices:

Beef, sirloin, 30c.; round, 25c.; roast, 18c.; stew, 15c.. Veal, 30c. Pork, 28c.; Lamb, 45c. Breakfast bacon, 45c. Butter, creamery, 45c., dairy 40c. Eggs, fresh, 25c. Chickens, 25c.; stewing fowl, 20c. Potatoes, 25c. a peck; $1.50 a bag.

Live stock and grains prices are: Oats, 80c. a bushel.

AT DOURO.

DOURO, May 30.—Following are the week end retail market prices:

Butter, dairy 30c. Eggs, fresh, 27c.

Live stock and grain prices are: Cattle, selects, $9.25 a cwt.; common butchers, 7 to 7½c. Hogs, live, thick smooth, $9.25 cwt.; select graded, $9.75 cwt.

AT OMEMEE.

OMEMEE, May 30.—Following are the week end retail market prices:

Beef, sirloin, 25c.; round, 22c. roast, 15 to 25c.; stew, 15c. Veal, 30c. Pork, 23 to 25c. Lamb, 35c. Breakfast bacon, 50c. Butter, creamery, 38c.; dairy, 35c. Eggs, fresh, 29c. Chickens, 25c. Potatoes, 25c. a peck, $1.00 a bag.

Live stock and grain prices are: Cattle, selects, 8c. a pound; common butchers, 6½c. up. Hogs, live, thick smooth, $9.50 cwt.; select graded, $10.50 cwt.; dressed, head on, $15 a cwt.; head off, $16 a cwt.

Oats, 55c. a bushel; wheat, $1.20 a bushel; barley, 65c. a bushel. Hay, $16 a ton.

AT LAKEFIELD.

LAKEFIELD, May 30.—Following are the week end retail market prices: Beef, sirloin, 30 to 35c.; round, 25 to 30c.; roast, 20 to 25c.; stew, 15 to 20c. Veal, 12 to 33c. Pork, 20 to 30c. Lamb, 15 to 40c. Breakfast bacon, 35 to 50c. Butter, creamery, 38c.; dairy, 36c. Eggs, fresh, 29c. Chickens, 25 to 35c.; stewing fowl, 25c. Potatoes, 35c. a peck.

Oats, 60c. a bushel; wheat, $1.25 a bushel; barley, 75c. Hay, $14 a ton pressed.

Spring wheat, $1.20 a bushel; asparagus, 10c. a bunch; carrots, 10c. a bunch; rhubarb, 5c. a bunch; green beans, 30c. a pounnd; cucumbers, 15 cents each.

AT BONAR LAW.

BONAR LAW, May 30. — Beef, sirloin, 20c; round 20c; roast 18c; stew 10c; veal 7c; pork 25c; breakfast bacon 40c; butter, creamery 4dc, dairy 40c; eggs, fresh, 25c; storage 20c; chickens 25c; stewing fowl 20c; potatoes 25c peck, or $1.50 bag.

Cattle, selects, 25c lb; common butchers 5c; hogs, live, thick smooth, $9 cwt; select graded $9.25 cwt; dressed, head on, $13 cwt; head off $14 cwt.

Oats, 65c bushel; wheat $1.25 bush, barley 80c bush; hay $10 ton.

AT STIRLING.

STIRLING, May 30. — Beef, sirloin 22c; round 20c; roast 18-20c; stew 12-14c; veal 25c; pork 23-35; breakfast bacon 40c; butter creamery 43c; dairy 40c; eggs, fresh 28c; chickens 25c: stewing fowl 20c; potatoes 50c peck, or $1.50 bag.

Hogs, live thick smooth $9-$9.50 cwt; dressed, head on $14-15 cwt.

Oats 60-65c bush; wheat $1.25 bush, barley, 80c bush; hay $10-$12 ton.

AT ENNISMORE.

Butter, creamery, 40c; dairy 35c; eggs, fresh, 27c; chickens 30-35c; potatoes $2 bag.

Cattle, selects, 6-7c lb; common butchers 4-6; hogs, live, thick smooth $10 cwt; select graded $11 cwt, dressed, head on, $15 cwt; head off $16 cwt.

Oats 75c bush; wheat $1.20 bush; barley 70c bush; hay $12-$13 ton.

AT KEENE.

KEENE, May 30.— Following are the week end retail market prices:

Beef, sirloin, 28c.; round, 25c.; roast, 20c.; stew, 17c. Breakfast bacon, 45c. Butter, creamery, 45c.; dairy, 40c. Eggs, fresh, 30c. Chickens, 25c.; stewing fowl, 15c. Potatoes, 25c. a peck, $1.00 a bag.

Live stock and grain prices are: Hogs, live, thick smooth, $10 cwt.; select graded, $11 a cwt.; dressed, head on, $16 a cwt.; head off, $18 a cwt.

Oats, 50c. a bushel; wheat, $1.25 a bushel; barley, 75c. a bushel. Hay, $13 a ton.

AT MADOC.

MADOC, May 29.— Following are the week end retail market prices:

Beef, sirloin, 25c.; round, 25c.; roast, 20-22c.; stew, 15c. Veal, 20-25c. Pork, 25-27c. Breakfast bacon, 50c. Butter, creamery, 45c.; dairy, 40c. Eggs, fresh, 25c. Chickens, 25c.; Potatoes, 25c. a peck, $1.25 a bag.

Live stock and grain prices are: Hogs, dressed, head on, $14 a cwt.; head off, $15 a cwt.

Oats, 60c. a bushel; wheat, $1.30 a bushel; barley, 80c. a bushel. Hay, $10 a ton.

The Whole Family Used Them For Years

Mr. L. Hull Is Pleased With Dodd's Kidney Pills

"It gives me pleasure to send you my certificate," says Mr. L. Hull, Box 489, North Sydney, N.S. "We have been using Dodd's Kidney Pills in my family for years with beneficial results. I have recommended them many times to others, who have been helped by them. It gives me great pleasure to be able to send my testimonial that others may read and believe in your great medicine."

Dodd's Kidney Pills have restored sound health to thousands of troubled women and men.

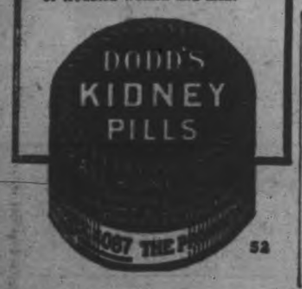

52

HOW TO FLY THE FLAG

Care in displaying the Union Jack the official flag for Canada's Confederation Jubilee is urged by the Daughters of the Empire. There is a right and a wrong way to fly the flag. The broad white stripes of the St. Andrew's Cross nearest the staff should be uppermost. The flag flown in any other position indicates distress.

Mrs. E. Searls Broadcasts Good News

Woodstock, Ont. — "I found Dr Pierce's Favorite Prescription excellent as a tonic and nerve medicine. I was in a rundown, weakened state of health. My nerves were all upset, I could not sleep and had very little appetite. I took Dr. Pierce's Favorite Prescription and found it very helpful. It sharpened up my appetite, strengthened my nerves, and I could sleep. It built me up in health and I felt better in every way. I think the 'Favorite Prescription' is the finest medicine any woman can take." Mrs. E. Searls, 671 Canterbury St.

Any drug store, in tablets or liquid, or send 10c to Dr. Pierce's Laboratory in Bridgeburg, Ont., for trial pkg. of tablets.

A True Blood Tonic for Everybody

The Charm of A Velvet Skin and the Pure Blood Under It

Age and youth — men, as well as women, are benefitted by the safe, proven Spring Blood Tonic and Purifier, TRU-BLOOD. It is remarkably effective for "that tired feeling" so prevalent during Spring.

While it is correcting all rheumatic conditions and blood disorders — of which disfiguring rashes, eczema and painful boils are the outward evidences — TRU-BLOOD gives you a clear skin of velvety softness.

Sold by Druggists everywhere. Price $1.00 a bottle.

991 in every 1000 need TRU-BLOOD

TRU-BLOOD For Sale at HARRIS' DRUG STORE

351 George Street. - Phone 527

CANADIAN DEPARTMENT-STORES LIMITED

SUCCESSORS TO THE CRESSMAN CO., LTD. — STORE NO. 15.

Stock Adjustment Sale of Coats for Women

Our racks tell us to-day we have 102 Spring and Summer Coats.

In our adjustment of stocks it is imperative that these be cleared at once.

We realize that moderate cuts in price will not accomplish what we have in view.

But the racks must be cleared in a sharp quick disposal sale.

96 of the garments are this season's — 6 only last season's.

Deeper cuts than we have in previous season's given must be made.

Our merchandising methods make it absolutely imperative to clear the entire 102 Coats in a very few days' selling.

Regular $12.75 Coats for	$7.95	Regular $35.00 Coats for	21.75
Regular $19.50 Coats for	11.95	Regular $39.75 Coats for	24.95
Regular $22.50 Coats for	13.95	Regular $45.00 Coats for	29.75
Regular $25.00 Coats for	15.95	Regular $49.00 Coats for	32.50
Regular $29.75 Coats for	18.95	Regular $55.00 Coats for	35.00

Regular $59.00 Coats for 39.00

DRASTIC REDUCTIONS, READY-TO-WEAR, SECOND FLOOR.

Jungle Breath

© 1927 by NEA Service — by Ben Lucien Burman

(Continued from Saturday).

"That's a leading question. I refuse to answer. Instead I'll ask you whether you ever stopped to think how a barber has opportunity to study individuals and learn their characteristics and physical peculiarities better than any public servant, not even excepting a doctor. rich man, poor man, beggar man, thief, all have hair and almost all For an individual goes to a doctor only yearly, sometimes never, while of them get shaved. I'm quite sure—hello!" he broke off suddenly. "Judging by the excited way Joao, the stable boy, is running out there, we're having another one of the pleasant incidents which break our daily monotony." He moved to the door. "Joao! Joao!" he called out.

The boy turned and unwillingly trudged toward him. He spoke in excited Portuguese for a moment, then ran on. Vilak returned to Nunnally, sitting up interestedly in the chair.

"It's as I told you," he announced gravely, "only much more serious this time. Another man's been killed. An Italian, Tony Barbetta, one of the best foremen on my cousin's fazenda. I knew he'd been having a feud for a long time with another one of the foremen, an Englishman named Potts, about some gambling debts, and apparently the killing was the result of that. From what Joao tells me, Pots confesses that he committed the murder. Hit him over the head with a club. But it seems there's something queer about it. I'll get your face dried and we'll go out and have a look."

THIS HAS HAPPENED

To the queer little South American town of Porto Verde, in west central Brazil, a town fringed by dark, forbidding jungle, comes an elderly American, LINCOLN NUNNALLY, a chemist.

Nunnally registers at the ramshackle hotel and steps out on the balcony. A beautiful young girl drives past in a chaise, accompanied by a negro woman and a small child. To the American's amazement, she waves to him, then drives on. He sees two sinister looking men watch the girl, exchange mysterious signals, then follow her.

Another surprise is in store for him. In the barber shop, the barber, a strange, dark man with an Oriental cast to his eyes, speaks to him. He then recognizes the barber as VILAKA West, known to him as VILAK, a fellow American and former chemistry pupil. He asks Vilak what he is doing in Porto Verde. To his amazement, Vilak says he has sent for him, that he and his cousin, who was the young lady Nunnally had seen from the balcony, owned the Porto Verde Development Co., and were in need of some assistance in getting at the root of a mystery that had already cost several lives and threatened their own.

The barber business, Vilak explains, serves to conceal his real activities. In the midst of his explanations, word reaches him that another man, one of his cousin's foremen, has been murdered.

NOW BEGIN THE STORY

CHAPTER III.

Vilak rubbed the towel vigorously against the old man's face, then hurried outside. Nunnally followed asthmatically behind. They half walked, half ran down the road, along a small stream which drained into the river on which lay the town. Around them were low hills whose slopes in a few places were bright with coffee plants, but everywhere else were dark with the black greenness of the jungle. They hurried over a small bridge spanning the stream. As they crossed, they heard someone running behind them. Vilak turned. He pressed his companion's arm. "Take a good look when this man passes," he whispered. "You're having a privilege. He's the American I mentioned to you. Doesn't come to town very often. In this place of picturesque and bizarre individuals, he's by far the most interesting to me."

Nunnally did not wait until the runner had caught up with them, but turned swiftly, to see the new-comer dashing behind. He was a man originally of commanding height and herculean shoulders, but whose body, as though by fever or other tropical disease had wasted until it was a shell of its former self. He was clad in grimy white linens but in strange contrast to his tropical garments was wearing around his thin emaciated neck, a stiff, unusually high collar. He made no response to the genial salutation Vilak offered, but taking a new grip on the straw basket in his hand, darted past, and disappeared round a bend. But not before Nunnally had glimpsed a curious mark on his pale white forehead, a series of three small triangles tattooed in thin black lines.

The old man stopped to rest for a moment and gazed after the other with a strong inclination to shudder. But resolved to imitate his companion's coolness, he repressed the impulse, took a cigaret and reached in his pocket for a match he could not find. "He looks . . . er . . . fantastic. Quite fantastic. What's the matter with him? Is he white? Or is he some . . . er . . . queer sort of . . . er . . . half-breed?"

"He's white, white, you occidental egoist," Vilak returned, "white as the lilies of Sharon. You'll probably be interested to know that his name is Gaylord Prentiss."

". . . Er . . . Prentiss, the archeologist who explored for the Museum of . . . er . . . Natural History . . . Natural History and left a few years ago . . . er . . . under a cloud after he had been concerned . . . er . . . concerned in some . . . er . . . scandal?"

"None other, my dear Nanny."

The old man had found the matches in the lining of his coat. "What's the . . . er . . . matter with him? How did he get that . . . er . . . mark on his forehead?"

"Ask him, mon cher, ask him . . . several have. . . . And been politely knocked down for their pains. Can you run again for a little? We ought to hurry."

"In a . . . er . . . minute." The old man breathed heavily. "Horrible looking . . . horrible. What is he doing . . . er . . . here . . . here?"

"That's one of the things I'm interested in finding out. The natives believe he's the center of all the apparently diabolical things which have been happening. Elise has tried to talk to him and failed miserably. She took an interest in him naturally, because he's a fellow-countryman, but particularly because there'd been a lot of bad blood between his father and her own, when old Prentiss lived on his fazenda near here, and she hasn't any use for silly family feuds."

Nunnally glanced at him quizzically. "You think very highly of your . . . er . . . cousin," he murmured, "Are you . . . er . . . in love with her?"

"Innocent, innocent as a babe. Women to a criminologist are an unmitigated nuisance. They arouse emotions and clog up the machinery. The really perfect detective should be born like an amoeba, without father or mother. This way he'd have no emotional traditions to affect his judgment. My position here, as most things are nowadays, is a purely economic one. Elise sent for me because it's getting very difficult to hire labor for the fazenda. Incidentally, it's toward Prentiss' place we're heading. Elise's men often use this as a short cut to town. nowadays, is a purely economic one. Now don't start talking again," he flashed as the other's lips parted. "Save your breath, we must be running."

They sped forward again. For a short distance the highway skirted the antiquated railroad paralleling the stream. A short distance farther on was a siding on which stood a few battered freight cars. Here they left the road and took a narrow lane which led up the higher ground above the stream. Their path grew constantly wilder and more dismal. Great vines hung down from a dark canopy of foliage overhead and like huge black serpents knotted themselves strangelingly about the somber trees; swollen brooks murmured in doleful, incessant chorus as they ended in the myriad tiny lakes and ponds which sparkled everywhere.

The travelers rounded a tangled bend, then saw a crowd clustered about a lofty parasol pine a hundred yards ahead, a motley group made up of negro laborers in muddy but brilliant packets or torn overalls, a few breechclouted Indians wearing huge straw hats, and two or three gaping children staring furtively from behind the trees. Above them all towered one of the huge blue and red-uniformed negroes who form so large a part of the police force of Brazil.

Briskly Vilak elbowed his way through the onlookers who, with their characteristic apathy, let him pass without resistance. He stepped forward. The excited Joao had told the truth. On the ground, near a thicket of thorns, lay stretched the body of a middle-aged Italian, Tony Barbetta, once a fruit peddler in Providence, R.I., who had come to South America and become one of the most valued foremen on Miss Marberry's fazenda. His cotton breeches were torn and stained with mud; his hands and slightly pock-marked face were scratched and stained with blood; in his scalp was a jagged red hole. Yet though his body was rigid as a statue, seemingly in the paralysis of death, his eyes were gleaming and appeared to express intense bodily anguish.

Near his outstretched feet, handcuffed to the gendarme and staring sulkily at the ground, stood a heavy-set man of the English colonial type, who supervise the gangs that work the mines of Kimberly or tap the rubber trees of the Congo. His face was hard, like the faces of most of those who command in the primitive places of the world; like Prentiss, he had tattoo marks. But these were on his arm and about them there was nothing extraordinary. They seemed merely the tattooing such as is to be found on every sailor; a ship, a howling monkey and a skull and cross-bones. Vilak instantly recognized him as "Limey" Potts, Barbetta's long-time enemy and fellow-worker on the fazenda. Not far away was a heavy wooden club.

Vilak touched the arm of the huge ebony gendarme. "The doctor, you have not called for him?" he asked in quick Portuguese.

The gendarme grinned amiably and thrust out his hands in expostulation. "Deus; am I the Almighty God? I cannot all do."

"Pedros! Go to the fazenda of Senorita Marberry and fetch the doctor quick." Vilak snapped to one of the bystanders he knew, then turned to Nunnally, who had joined him. "I should have known better than to depend on these chaps. I could curse myself for dawdling the way we did coming out here. "Lift up his head." The old man obeyed. Vilak took the rigid wrist and felt the pulse. "Twenty," he said in perplexity, "and getting weaker all the time." He looked toward a young peon whose face bore the sign of more intelligence than his fellows.

"How long has he been this way, amigos?" he asked.

The native took a thoughtful puff on his cigaret. "Half an hour, three-quarters, maybe he is thees way, I think. Eet is ver' strange how a hit on the head have do thees. He ees dead an' he ees also alive." He shuddered and crossed himself.

(To be continued.)

CORNS

Instant Relief

Dr. Scholl's Zino-pads stop all pain quicker than any other known method. Takes but a minute to quiet the worst corn. Healing starts at once. When the corn is gone it never comes back. If new shoes make the spot "touchy" again, a Zino-pad stops it instantly. That's because Zino-pads *remove the cause*—pressing and rubbing of shoes.

Dr. Scholl's Zino-pads are medicated, antiseptic, protective. At all druggist's and shoe dealer's—35c.

Dr Scholl's Zino-pads

Put one on—the pain is gone!

LIGHT ON ISLAND IS WORKING AGAIN

Will Operate For Summer Without Visit From Caretaker.

HIAWATHA, May 30.—The light house on Tick Island has started to blink once more after being dark for two months. It is very interesting to note how the delicate mechanism operates, and proves so satisfactory. Generally one tending will last a season. Mr. A. Young of Harwood is in charge of it. Even he himself confessed to The Examiner that he did not understand the workings fully.

Those who have seen it from the mainland come to the conclusion that a light burns for an instant and then goes out but such is not the case as a little pilot light hidden from view down in the lamp is always lit.

The flame that gives the light comes from a cylinder of gas which automatically fills itself and it appears that the time that it takes to burn the gas is ten seconds and it is evident that three seconds pass when the little tank is being refilled.

The source of power is from acytelene dissolved in acetone under the highest possible pressure but the light will work with pressure as low as fifteen pounds as it did in the winter. The large tank which contains the dissolved gas weighs nearly three hundred pounds.

If anything goes out of repair the orders of the Department of Railways and Canals are to send the lamp to Hamilton, where it is made.

The light can be seen ten miles up and down Rice Lake.

If sometimes the tea you are using does not taste as good as it used to—just see what kind of a package it is in. If it is in paper that is probably the reason. No chances are taken with Red Rose. It is packed in clean, bright Aluminum. c

An unbeatable $12 investment in healthful sleeping comfort. For price—for comfort—and utility—no better bed spring is made.

SIMMONS Slumber King $12

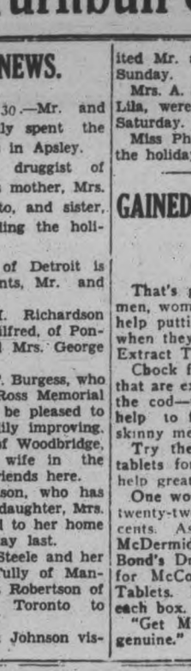

Visit our Furniture department, 3rd floor, and see our line of Simmons' Mattresses and Springs.

CRESSMAN CO., LTD.

HOME FURNISHING CO.

Phone 1428 - - 208 Charlotte Street

Carry a complete line of Simmons' Mattresses.

WE SPECIALIZE IN SIMMONS GOODS.

J. C. Turnbull Co., Ltd.

DUNSFORD NEWS.

DUNSFORD, May 30.—Mr. and Mrs. James and family spent the week end with friends in Apsley.

Mr. Fred Thurston, druggist of Edmonton, Alberta, his mother, Mrs. E. Thurston of Toronto, and sister, Miss Hattie are, spending the holiday with friends here.

Mr. Wes Thurston of Detroit is visiting with his parents, Mr. and Mrs. H. J. Thurston.

Mr. and Mrs. H. M. Richardson and their little son, Wilfred, of Pontypool visited Mr. and Mrs. George Burgess on Sunday.

Friends of Mrs. W. F. Burgess, who had an operation, in Ross Memorial Hospital, Lindsay, will be pleased to hear that she is steadily improving.

Mrs. W. F. Burgess of Woodbridge, who was visiting his wife in the hospital, also visited friends here.

Mrs. William Nicholson, who has been visiting with her daughter, Mrs. G. F. Burgess, returned to her home in Pontypool on Sunday last.

Mr. and Mrs. L. G. Steele and her sisters, Mrs. George Tully of Manitoba, and Mrs. Robert Robertson of Lindsay motored to Toronto to spend the holiday.

Mr. and Mrs. Joseph Johnson visited Mr. and Mrs. John Maires on Sunday.

Mrs. A. Sherwin and her daughter, Lila, were visitors to Lindsay on Saturday.

Miss Phyllis Thurston is spending the holiday with Miss Louis Maires.

GAINED 10 POUNDS IN 22 DAYS

That's going some—but skinny men, women and children just can't help putting on good healthy flesh when they take McCoy's Cod Liver Extract Tablets.

Chock full of vitamines—the kind that are extracted from the livers of the cod—the kind that are a real help to frail, rundown, anaemic, skinny men and women.

Try these sugar coated tasteless tablets for 30 days—if they don't help greatly get your money back.

One woman gained ten pounds in twenty-two days. Sixty tablets, sixty cents. Ask the Harris Drug Store, McDermid & Jury, Jas. Lynch, Bond's Drug Store or any druggist for McCoy's Cod Liver Extract Tablets. Directions and formula on each box.

"Get McCoy's the original and genuine."

3500 Canadian Veterans Still in Hospital

THE RED CROSS as your agent brings them cheer

SUPPOSE *you* were condemned indefinitely to the dreary round of hospital life—after four years of fighting and suffering for Canada!

Your friends far away . . . your means restricted . . . your family, perhaps, having a hard struggle to get along . . .

Wouldn't you long for kindly visitors . . . books, smokes, dainties to brighten the long days . . . the knowledge that someone was watching over the welfare of your family?

About 3500 of Canada's war veterans still face months in hospital. Some are permanently "shut in." To these the Red Cross brings friendship and cheer. Radios and recreation rooms . . . Christmas treats and summer outings . . . weekly visits and frequent entertainments . . . such things serve to show to those who suffered for Canada that Canada cares.

In the three Red Cross Summer Homes, the convalescent and the "hospital-weary"—some never to be well again—are given a chance to exchange the murk of the city for the pure air, the fresh breezes, the sunny days and the cool nights of the open places.

In three Red Cross Workshops, disabled men who cannot compete in the open labor market are given sheltered employment . . . encouraged to regain their skill and capacity and become independent and self-sustaining.

When sickness comes or work cannot be found, the Red Cross is again the help of the ex-soldier and his family. Medical and nursing aid . . . clothing, food, whichever is needed, the Red Cross helps them to get it. The soldier settler on the frontiers of civilization also finds in the Red Cross a never-failing friend.

The Red Cross supplements the justice of official agencies with the friendliness of personal interest. By supporting the Red Cross, YOU can do YOUR bit for those who fought and suffered.

Since the War THE RED CROSS has disbursed **7 Million Dollars** for the Soldiers, Women, Children and Frontier Families of Canada.

"STILL SERVING"

Contribute generously to the

Canadian Red Cross Society

National Appeal—Empire Day to Dominion Day

Send Contributions to: Ontario Division, Canadian Red Cross Society, 410 Sherbourne Street, Toronto 5, Ontario.

Maple Leafs Defeat Stars in Opener at Syracuse

SYRACUSE LOSE OPENING TILT

Baltimore Orioles Lose First of Series at Reading 17 to 6.

COLTS LOSE OUT

NEW YORK, May 30. —(Canadian Press).— Toronto, making its first appearancce of the season at Syracuse, defeated the Stars on Saturday 6 to 5.

Pounding three Reading hurlers for 24 hits, Baltimore took the first of the series at Reading, 17 to 6. It was Reading's thirtieth consecutive defeat.

The Bisons waltzed to a 13 to 3 triumph over the Rochester Colts in the opening game of the series at Buffalo. The Bisons displayed a penchant for scoring their tallies in cycles of threes and slammed out this number of runs in four different innings. Mangum had an easy time disposing of his rivals.

The Skeeters won both ends of a double-header from Newark at Jersey City, the scores being 6 to 0 and 3 to 2. Monahan's homer in the seventh inning won the second game for the Jerseys. Coffman pitched fine ball in order to blank Newark in the first game. Ellis was the Jerseys' successful twirler in the second game.

LOCAL SOCCER FANS WITNESSED BIG GAME

Train and Automobile Carried Them To Toronto.

All local soccer fans made Toronto the mecca of the universal sport on Saturday afternoon when they witnessed the All-Star Toronto eleven defeat the Scots' International Team by 3 goals to 2, in one of the most scientific games ever played in Toronto before well over 12,000 spectators.

Many local citizens left in the early hours of the morning by automobile, while a greater portion travelled by train to view the tussle. They witnessed an old time encounter full of thrills. Renewed acquaintances were made by former residents of this city who had returned from the United States for the day.

OMEMEE NEWS.

OMEMEE, May 27.—Mr. and Mrs. Cyril Elliott and baby visited Dunsford friends on Sunday.

Rev. R. F. and Mrs. Stillman and daughter, Miss Blanche and Prof. and Mrs. Edwards of Norwood called on friends in town on Wednesday.

Miss Lottie Poast of Chicago arrived home on Tuesday to spend a couple of weeks with her parents, Mr. and Mrs. R. Poast.

Mr. Roy Faulkner left on Tuesday for Toronto, where a position is in view for him.

Mr. and Mrs. Thomas Stinson of Lindsay attended the concert in Omemee on Tuesday evening.

The Wednesday half holiday is already being observed by the local barbers and commencing in June the merchants will observe it.

A very successful quilting was held in the asement of Trinity church, on Friday afternoon, when five quilts were quilted under the direction of the Women's Missionary Society.

Mr. Nelson Lovatt attended the funeral of his uncle at Lorneville on Monday.

Mr. and Mrs. Richard Morton received a message from Ottawa on Wednesday evening, stating that their daughter, Miss Ida, was seri-

BASEBALL STANDING.

INTERNATIONAL LEAGUE

	Won.	Lost.	P.C.
Baltimore	27	15	.643
Buffalo	26	15	.634
Syracuse	27	16	.628
Toronto	27	17	.614
Jersey City	20	19	.513
Rochester	18	20	.474
Newark	19	25	.432
Reading	3	40	.070

NATIONAL LEAGUE

	Won.	Lost.	P.C.
Pittsburgh	24	11	.686
Chicago	21	15	.583
New York	20	16	.556
St. Louis	19	16	.543
Philadelphia	16	18	.471
Brooklyn	18	23	.439
Boston	13	17	.433
Cincinnati	12	27	.308

AMERICAN LEAGUE.

	Won.	Lost.	P.C.
New York	25	13	.658
Chicago	25	16	.610
Philadelphia	21	17	.553
Washington	17	18	.486
Cleveland	19	21	.475
St. Louis	18	20	.474
Detroit	16	21	.432
Boston	10	25	.286

YANKS SWAMP RED SOX 15-7

Ruth Knocks 13th Homer During Seven-Run Rally.

TIGERS OUTBATTED

NEW YORK, May 30. —(Canadian Press).— The New York Yankees swamped the Red Sox yesterday under a 15 to 7 count, Babe Ruth propelling his thirteenth home run rally in the eighth inning. None was on base at the time and MacFayden was pitching. Hartley and Haney also hit for the circuit. The Sox got away to a slight lead in the first three innings but in the fourth the Hugmen broke through with a four run spurt and remained in front to the finish.

Airtight pitching by Walberg and three long drives by Al Simmons gave Philadelphia a 6 to 1 victory at Washington yesterday. Simmons pounded out two doubles and a triple, driving in three runs and scoring one himself. Washington got only four hits off Walberg, two of which were bunched.

Chicago out batted the Tigers and took the closing game of the series at Detroit, 8 to 6. Ted Lyons, who pitched for the White Sox, gained credit for his eighth victory of the season. He had been beaten only twice, Lyons was hit hard in the last two innings after pitching brilliantly for the first seven.

The Browns garnered four runs in the sixth inning at St. Louis and won the first game of a double-header from the Cleveland Indians 7 to 4. Hodapp hit a home run.

The Indians came back in the second game and reversed the score, 10 to 2. In the seventh Levsen, of Cleveland, hit into a triple play. O. Miller took his grounder and threw to Dixon, forcing Myatt at the plate. Dixon relayed tio Sisler, doubling Leveen, and Sisler's return throw to Dixon nailed Neis, who was trying to score from second.

EAGER CROWDS AT WOODBINE

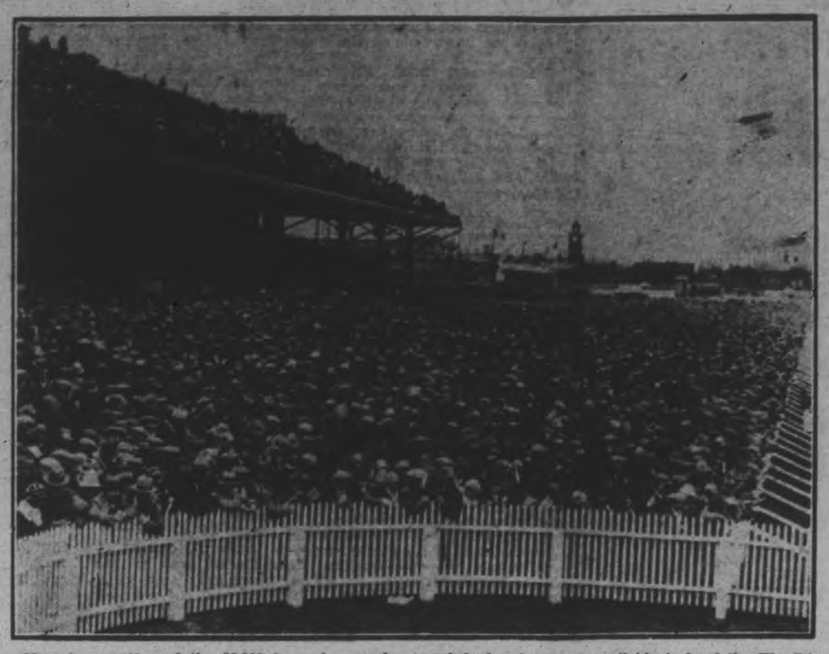

Here is a section of the 30,000 horse lovers who crowded almost every available inch of the Woodbine's extensive grandstands and grounds to see Troutlet win the 68th consecutive running of the King's Plate.

TRACK FAST AT HORSE MEET

Large Crowd From District Attend Opening Race of Season.

UNDER NEW SYSTEM

The first meet of the season of the Peterborough Turf Club, which was held at the Exhibition Park on Saturday afternoon, proved to be a huge success. The day was fine and warm and the Exhibition Park looked its best to the large crowd of spectators which attended the races.

The track was fast and the horses made wonderful time considering the earliness of the season. People were present from Picton, Trenton, Belleville, Cobourg, Brighton, Port Hope and Lindsay.

James Akey, with his fine string of racers, carried off first money in the 2.14 class with "Jack Abbey", and third money with "Alfred Elk"; first money in the 2.20 class with "Belle Mahone" and fourth money in the 2.30 class with "Grenville Lady." "Lu Grattan" owned by Charles Schooley won first money in the 2.30 class.

The first man to buy a ticket for the races came from Picton and when he looked over the track, he said: "Why Peterborough has the best half mile track in Ontario."

All the races were very closely contested. There were five entries in the 2.14 class in which Jack Abbey won first money. Armandale, who is owned by Art Johnston, came second. These two horses stood first and second in each heat. Alfred El, owned by James Akey, got third money, and The Limit, owned by Dr. Johnston of Port Hope, took fourth money. Major Hal, who was in fifth place in the first and second heat, was withdrawn in the third.

Five in 2.20 Class.

There were five entries in the 2.20 class and the second heat of this was the best race of the day. Belle Mahone carried off the three heats, with Just Jack coming second in the first two and winning second money. Mr. Haley in getting second in the third heat qualified for third money, although Polly Stout held third place for the three heats.

The 2.30 class gave the spectators an exhibition of real racing in which Valley Todd, who won second money, was forced a long mile in each heat.

The races were run under the new rules of the Dominion Harness Horse Association, in which horses are no longer classed by the mark they make but when they have won a certain amount of money they are put into a faster class. This new system gives the public much better races as the driver is out to win the money for he is not afraid of being marked. It is known as the money win system and this is the first year it is being tried out in Canada. It proved a great success in United States last year.

Coulter Brothers of Toronto donated a fine large cooler for the horse which won the 2.14 race.

The officials of the race were:
Starter—Art Blade.
Timers—Gus White and A. Juby.
Judges—A. W. Clysdale, C. Stapleton, and C. Graham.
Clerk—J. Cairns.

2.14 Class.

Jack Abbey, (James Akey Peterborough)	1	1	1
Armandale (A. T. Johnston Peterborough)	2	2	2
Alfred Elk (James Akey, Peterborough)	3	4	3
The Limit (Dr. Johnston, Port Hope)	4	3	4
Major Hal (Stanley Blewett, Peterborough)	5	5	x

Time: 2.14½, 2.14¼, 2.14¼.

2.30 Class.

Lu Grattan (Charles Schooley, Peterborough)	1	1	1
Valley Todd (C. J. Quinlan, Peterborough)	2	2	2
Doris Patch (Robert Langstaff, Kendall)	3	3	3
Grenville Lady (James Akey, Peterborough)	4	4	4

Time: 2.29¾, 2.29½, 2.29½.

2.20 Class.

Belle Mahone (James Akey, Peterborough)	1	1	1
Just Jack (H. Elmhurst, Lang)	2	3	4
Mr. Haley (Stanley Blewett, Peterborough)	5	4	2
Polly Stout (R. Elmhurst, Indian River)	3	2	3
Bert Abdell (Dr. Johnston, Port Hope)	4	5	5

Time 2.24, 2.21½, 2.21¼.

Champ Has Narrow Escape From Defeat

ST. CLOUD, France, May 30. —Canadian Press. — Henri Cochet, the French tennis champion, narrowly escaped defeat at the hands of M. Timmer, of Holland, in the International hard court tennis championship yesterday. It took five thrilling sets to dispose of the Dutchman and the Frenchman was within two points of elimination when Timmer led, 5-4, in the fifth set.

Timmer, who was recently beaten in Holland by the American players, Tilden and Hunter, took the first two sets and Cochet the next three. The scores were 6-8, 9-11, 6-3, 7-5.

Tilden and Hunter, in a doubles match, defeated Kleinadel and Czetwertinaski, of Poland, easily, 6-0, 6-1, 6-2.

WESTWOOD NEWS.

WESTWOOD, May 28.—Mr. and Mrs. Ernest Selway of St. David were guests of the latter's father, Mr. W. James Douglas.

Mr. and Mrs. A. Fleming of Colborne were guests of Mrs. J. Comstock this week.

Miss Mae Warner of Peterboro spent the week end with her parents.

William Renwick and Charles Hutchinson attended the Masonic lodge meeting in Peterborough on Friday evening.

Several from the vicinity attended the horse races in Campbellford on Empire Day.

Miss Florence Steele of Norwood spent a few days this week with her uncle, Mr. J. Sharp.

Mr. and Mrs. R. C. Brackenbridge attended the funeral of the late Thomas Young in Peterborough on Monday.

Mr. Stanley Douglas of Niagara district is visiting his father, W. J. Douglas and other friends here.

Rev. M. L. Hinton of Hastings exchanged pulpits with Rev. S. H. Moyer on Sunday last.

Cricketer Brings Total Up to 1,000

SOUTHAMPTON, Eng., May 30.—(Canadian Press Cable).— The sensation of the early days of English cricket this year have been the performances of one of the professionals on the Gloucestershire team, Hammond. Saturday in a match between his county and Hampshire he scored 192 and brought his total for the season up to 1,000. He thus equals the records of W. G. Grace and Tom Hayward, great figures last century, in reaching four figures before the end of May. Hammond's best work this year was produced in a match between Gloucestershire and Surrey when he scored a century in each innings, one of the London papers referring to him said: "Once more Hammond showed the real England player in everything he did."

The return of Hammond to form has been a welcome to his county, on the M.C.C. tour of the West Indies in 1925 Hammond strained himself and an abscess came on his left leg which kept him out of first class cricket last year.

BASEBALL SCORES.

INTERNATIONAL LEAGUE.

Toronto .... .. 001 011 012—6 14 2
Syracuse .. .. 200 000 120—5 6 0
Faulkner and Hargrave; Johnson and Mancuso.

Baltimore .. .. 033 500 150—17 24 4
Reading .. .. 000 001 401—6 9 4
Henderson and Lake; Carts, Slappey, Hanson and C. Davis, Uzmann.

First game:
Newark .. .. ..000 000 000—0 8 1
Jersey City .. 003 100 20x—6 9 0
Howard, Twombley, Swaney and Manion; Coffman and Daley.

Second game:
Newark .. .. ..000 100 1—2 5 0
Jersey City .. .. 010 010 1—3 8 0
Walkup and Skiff; Ellis and Cobb.

Rochester .. .. 200 000 010—3 8 2
Buffalo .. .. 331 330 00x—13 16 0
Baxter, Harrison and Head; Mangum and Devine, Barnes.

NATIONAL LEAGUE.

New York .. ..000 200 000—2 4 1
Brooklyn .. .. 100 022 00x—5 8 1
Grimes, Songer and O'Neil; Elliott and Hargreaves.

St. Louis .... 211 010 132—11 18 0
Cincinnati .. .. 000 200 010—3 9 2
Alexander, Schultz and Synder; Mays, Kolp and Pincinich.

Pittsburgh .... 002 210 201—8 13 2
Chicago .. .. ..003 000 020—5 10 1
Hill and Smith; Osborn, Bush, Brillheart, Root and Hartnett.

Only three games scheduled.

AMERICAN LEAGUE.

First game:
Cleveland .. .. 120 000 010—4 6 2
St. Louis ..... 201 004 00x—7 11 0
Hudlin, Shaute and L. Sewell; Gaston and O'Neill.

Boston .. .. 213 000 100——7 8 1
New York .. 012 410 07x—15 17 1
Wiltse, Wingfield, MacFayden, Bradley, Russel and Hartley, Ruether, Thomas and Grahowski.

Chicago..... .. 203 000 030—8 12 1
Detroit.. .. .. 010 000 023—6 9 1
Lyons and McCurdy; Whitehill, Hankins, Gibson and Bassler.

Philadelphia .. 201 003 000—6 8 1
Washington .. 000 100 000—1 4 1
Walberg and Cochrane, Crowder, Burke, Braxton and Ruel.

MILLIONAIRES LOSE GAME TO OUTLAWS

Tie Broken By First Batter Up in Last Inning— Score 14-13.

CAMPBELLFORD, May 28 — The Millionaires went down to defeat yesterday evening when they met the Outlaws on the local diamond. The game was spirited throughout and the fair attendance was about equally divided in "sympathy." The Millionaires next face Hydro and Hydro promises to change the name of their team from Millionaires to 30 cents.

The outstanding play in yesterday's game was made by Sargison, second baseman of the Outlaws when he went to centre field and pulled in a fly. At the end of the first half of the ninth innings the score was 13-13. The first man up in the second half broke the tie. Score 14-13 in favor of Outlaws.

The line-up—

Millionaires		Outlaws
Darling	pitcher	Christie
Bush	catcher	Coulter
Davidson	first base	Maybee
Weston	second base	Sarginson
Ferris	third base	Reynolds
Massey	short stop	Barnum
Dunk	l. field	Owen.
Mitchell	c. field	Anderson
Osborne	r. field	Hobbs

Umpires—Plate, Lambert; bases, Denike.

CRICKET NEWS

LONDON, England, May 30.—Canadian Press Cable. — When stumps were drawn at the end of play Saturday in English County Cricket matches, the scores were:

Middlesex versus Somerset at Taunton, Somerset 227, (Case, 78, White, 70), Middlesex, 47, for two wickets.

Essex versus Leicestershire at Leyton, Essex, 197. Leicester 22 runs for one wicket.

Surrey versus Yorkshire, at Leeds, Surrey, 172, Yorkshire 199 for two wickets (Sutcliffe, 99, not out, Oldroyd, 52).

Worcester versus Lancashire at Dudley, Worcester 205; Lancashire, 46 for four wickets.

Gloucestershire versus Hampshire at Southampton, Gloucestershire 320 (Hammond 192), Hampshire, 34 for 1 wicket.

Notts versus Warkickshire at Nottingham ;Notts, 249, (G. Gunn 10), Warwick, 99 for 4 (Parsons, 52 not out.)

Kent versus Derbyshire at Derby; Kent 215 (Woolley, 84), Derby 118 for six wickets.

Northants versus Glamorgan at Northampton, Northants 350 (Hamtin 112, Walden 57), Glamorgan, no runs, no wickets.

Sussex versus New Zealand at Brighton, 316, (J. Parks 63, A. E. Gilligan, 86), New Zealand 11 runs for no wickets.

Oxford University versus the Army at Oxford: the Army 388 (G. Bryan 116, Stanyforth 57), Oxford 19 runs for no wickets.

ROBINS WIN FROM GIANTS

Pittsburgh Runs Winning Streak to Eleven Games at Chicago.

REDS DEFEATED

NEW YORK, May 30. — (Canadian Press. — Pittsburg at Chicago ran its winning streak to eleven games yesterday by hammering Chicago's pitching all over the lot to win, 8 to 5. Carman Hill went the route for the Pirates and had only three bad innings. Hack Wilson smashed a home run with one man on in the third inning while Harris made a four base hit in the ninth with none on in the third inning while Harris made a four base hit in the ninth with none on. Approximately 30,000 saw the game.

Jim Elliott held the New York Giants to four hits at Brooklyn and the Robins won by 5 to 2, taking three games out of four in the series Elliott fanned nine batters. Lindstrom's home run on top of a scratch single by Grimes gave New York its only runs in the third inning.

St. Louis hit Carl Mays at will and won by Cincinnati by an overwhelming score of 11 to 3. Cincinnati got nine hits oft Grover Alexander, four of which were doubles, but they were able to bunch them only in one inning. St. Louis scored successively in the first three innings, once more in the fifth and three times in both the eighth and ninth innings. Frank Frisch took a prominent part in the victory, making three hits out of five times at bat and cutting off at least two blows that would have been hits ordinarily.

DELORO CHAMPS SECURED FOR SATURDAY TILT

Intermediate Title-Holders to Clash With Petes Here.

HAVE FINE TEAM

Petes Billed to Play Return Game at Jubilee Celebration.

The Peterborough Ball Club have succeeded in arranging a visit from Bob Elliott's Ontario champions, the Deloro team, who will be here on Saturday to test out Max Swanston's squad for the first time this season. The Deloro team, one of the smartest teams to win the intermediate honors, play real ball. In Hughes at first, Art Quinn at second, Jack at shortstop, and Regan at third base, they have a snappy infield. Jimmy Quinn is a peppery catcher and the champs are well supplied with pitchers including two former Peterborough boys, Frank Leal and Carl Wood.

The Petes will play a return game on Saturday, July 2, at Deloro, the fixture being billed as one of the features of Deloro's Diamond Jubilee celebration.

REDUCED FARES VIA ONTARIO CAR FERRY COBOURG TO ROCHESTER, N.Y., AND RETURN

The Ontario Car Ferry Company have pleasure in announcing that the new reduced fares will be in effect from Cobourg to Rochester and return for season 1927.

The regular one month limit round trip fare will be reduced from $6.76 to $6.09. In addition to this a new short limit round-trip fare of $3.50, will be placed in effect—tickets sold at this fare on Monday or Tuesday will be limited for return to the following Saturday; if sold Wednesday or Thursday, limited for return the following Monday; and if sold Friday, Saturday or Sunday—limited for return to the following Thursday.

These fares will be available during the 1927 summer season of scheduled navigation on advertised sailing days, that is to say on Sundays, Mondays, Thursdays and Saturdays, from May 28th to July 2nd, and September 8th to 28th, and every day July 3rd to September 5th, except that the reduced one month limit fare will not become effective until June 21st. 1d

OUR BOARDING HOUSE - - - - - - - - - - By Ahern

Priced from $4.00 to $16.50

Your Car Deserves One!

More Than Human— It Never Forgets

With a BOYCE MOTO METER mounted on the radiator cap of your car, your engine is constantly guarded against the dangers of over-heating.

Right before your eyes, every moment you drive, this never-sleeping sentry warns you of motor trouble before it becomes serious.

The careful motorist—the man who wants to protect his motor car investment realizes the sterling worth of this ever dependable heat indicator. He appreciates, too—the beauty it adds to any make or type of car.

Over 10,000,000 in use.

BOYCE MOTO METER

FACTORY AT HAMILTON, ONTARIO

MADE IN FIVE FOREIGN FACTORIES

Every Drop is aged by time alone " in the Cellars under the Cliff"

4.4

Brading's Ale

CAPITOL

NOW PLAYING

ROD LA ROCQUE in RESURRECTION with DOLORES DEL RIO

by COUNT LEO TOLSTOY

Again They Meet, Now in a Courtroom!

"Would he betray her again?—The question burned in her as it will in you."

See the amazing climax to this most amazing of all romances.

Tolstoy's famous classic revealed in a flesh and blood drama of all time.

An Edwin Carewe Production

United Artists Picture

SOCCER NOTES

On Saturday, June 25, C.G.E. Peterborough, will meet C.G.E. Davenport at Cobourg Horse Show grounds. A series of try out games have been arranged here in order to have the best possible team represent Peterborough. The second try out game to be played at King Edward Park on Wednesday June 1. Kick off at 6 o'clock p.m. The dressing rooms will be open and uniforms will be provided. The following players are asked to turn out:

"A" team: Griffith goal; Wade and Scott backs; Blowers, Turner and Mann, half backs; Willis, Nicholson, Milla F.rorest, McPhate, forwards.

"B" team: Meisner goal; McLeod and Anderson, backs; McPhate, Holston and Taggart, half backs; Lang, Buchan, James, Cameron and Burgess, forwards.

Reserves: Dawson, J. Wade, Laidler and Jamieson.

Very shortly Miss Violet Cordery, England's champion woman automobile racer, is starting on a tour of the world, during which she will drive her car through Europe and across India, Australia and America.

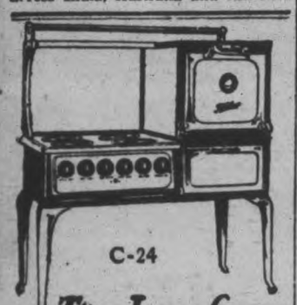

C-24

The Joy of Electric Cooking

At a price within the means of every family. In the construction of this new range every known convenience for Electric Cooking has been incorporated and every fault eliminated.

The name Findlay is a guarantee of a perfect range. Findlay quality and finish is an extra for which you do not pay.

Supplied with speedy open porcelain elements or sturdy iron-clad elements of the latest type.

Ask your dealer about the Findlay Electric or write for booklet.

Manufactured by FINDLAY BROS. CO., Limited

Carleton Place, Ont.

Findlays Electric

For Sale in Peterborough by GRANT & THORPE

MENIE GAINS FIRST VICTORY

Defeats Hoard's in Exciting Softball Game, Tying League Race.

SCORE 13 TO 12.

BURNBRAE, May 30.—Menie softball team chalked up their first win of the season on Friday evening at home when they won a hard-fought encounter from Hoard's by a score of 13 to 12. For the first three and one-half innings there was no scoring, with sparkling fielding plays on both sides. Errors let Menie away to a lead in the fifth and again in the seventh. The Hoard's boys stuck to their guns, however, and amid great excitement, pulled up within one run, Heagle being out at the plate with the tying tally.

Shillinglaw's homer was the batting feature, while many sensational fielding plays were pulled off. O. Rannie and M. Rannie at short and second for Board's, combined well on force plays and pulled off sparkling catches. Gunning was the pick of the outfield with two splendid stabs on consecutive hits late in the game. Jones and Thompson played below form, and several Menie scores resulted from hits in that field. The whole Menie infield worked well, with Linn and Shillinglaw especially good. F. Little was a sure catch in the outer garden.

Glen Ross and Mount Pleasant having split their two-game series and Hoard's and Menie having won a game each, the first lap of the race leaves all teams on an equal footing. Some surprises are noted, especially in the strength of the Hoard's team, which was thought to be badly broken up. A number of youngsters are playing splendid ball, and will be heard from in the future.

The line-up:

Hoard's—Hoard, p; Heagle c; Hume 1b; M. Rannie, 2b; Jones, 3b; O. Rannie, ss; Whelan, rf; Thompson, lf; Gunning, cf.

Menie—Eagleson, p; S. Little, c; Shillinglaw, 1b; L. Little, 2b; J. Rannie, 3b; Linn, ss; Little, rf; Petherick, lf; Whitton, cf; Hobbs, sub.

By innings—

Hoard's .. ..000011154—12
Menie .. ..00010170x—13

Umpires—Williams and Jeffs.

MICKEY WALKER MEETS ROYALTY

Prince of Wales Tells Him That His Golf Is Terrible.

LONDON, May 30 (United Press)—The Prince of Wales and Mickey Walker, world's middleweight boxing champion, have met to discuss boxing and golf. Walker, who will fight Tommy Milligan June 30th, was presented at the Coombe Hill Golf Club. He asked Wales how his game was, and the Prince replied "Terrible"!

BASEBALL SCORES.

Baseball games played this morning resulted as follows:

INTERNATIONAL LEAGUE

Toronto 5 10 3
Syracuse 15 20 1
Fisher and Hargraves; Barnes and Morrow.
Rochester 6 12 0
Buffalo.. .. .. 1 5 2
Thormahlen and Head; Brice and Pond.
Baltimore.. .. .. 4 11 1
Reading.. .. .. 2 8 1
Earnshaw and Freitag; Russell and Davis.

NATIONAL LEAGUE

Chicago 7 14 1
Pittsburg 6 14 0
Kaufman and Hartnett. Bush and Smith.

AMERICAN LEAGUE

New York 8 14 1
Philadelphia 9 8 0
Pipgars and Collins. Grove and Cochrane.
Cleveland.. .. .. 9 13 2
Detroit 8 9 2
Miller and Servell. Carroll and Shea.

PETERBORO WOMEN'S MUSIC CLUB OFFERS PRIZES FOR POEM ON "CANADA."

The Music Club, wishing to commemorate our local celebration of "Confederation" in poetry and song, offers two prizes of five and three dollars to any pupil, over twelve years of age, attending either the Collegiate or Public Schools of Peterborough, for an original poem on "Canada." The poem must consist of six stanzas of four lines each. The Rev. Mr. Wren of Trinity Church and Rev. Mr. Gordon of St. Andrew's Church have kindly consented to act as adjudicators in selecting the two best poems. The poem winning the first prize, if suitable, will be set to music by our talented musician, Miss Agnes Logan, and sung on some public occasion by a well-known vocalist. By kind permission of The Examiner, the two prize-winning poems will also be published in its pages. We are sure there is as much budding or latent poetic talent among the young people of Peterborough as in any other city, and we hope that the subject of "Canada" will lend inspiration to the efforts of our young poets and poetesses. All poems must be sent to Mrs. Porter, 321 Gilmour Street, the Secretary of the Club, on or before Saturday, June 18th, and there must be enclosed a note from either parent or guardian certifying the poem to be the pupil's own unaided composition.

dtf

Giraffes attain a speed of 30 miles an hour in their native habitat.

Tents of cheesecloth cover the tobacco fields of Cuba as a protection against insects and weather conditions.

In ancient Hungary a feather in a man's cap signified that he had killed a Turk. This is believed to be the origin of the modern saying.

THE CANADIAN HOMEMAKER

A series of weekly articles covering

PLANING . BUILDING . FINANCING
DECORATING . FURNISHING . GARDENING

copyright

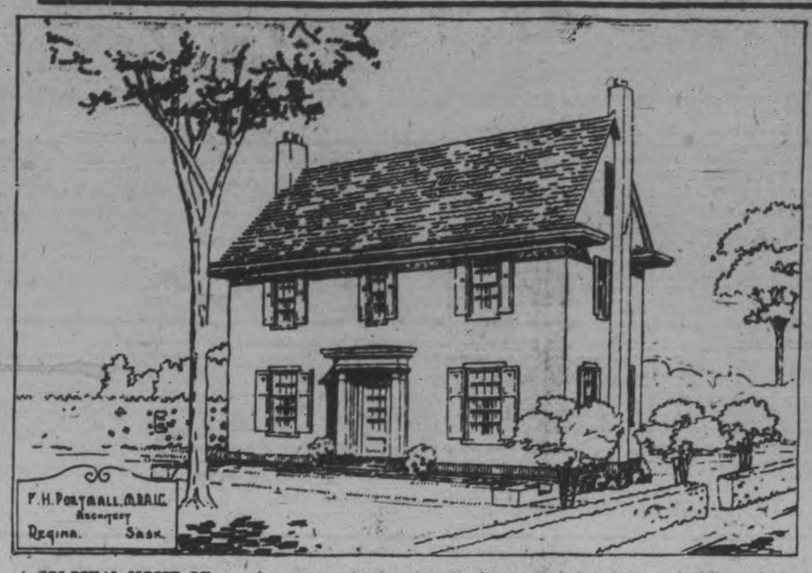

A COLONIAL HOME OF REFINEMENT

By F. H. Portnall, Architect.

With persons of conservative temperament the Colonial style is forever popular. Notice the quaint charm, dignity, and restraint, as exemplified by the home shown above, which is a particularly fine rendition of the style.

The entrance, always the focal point of a Colonial exterior, is here well worthy of the study which its importance claims.

The plans are commendably simple and direct, and provide seven ample sized rooms, which, if furnished with the same restraint and good taste which characterize the exterior, would create a distinctive atmosphere of great appeal. Imagine, for instance, the furnishing opportunities which the living room affords, with its centre fireplace, beautifully proportional windows, and pastel tinted walls.

An inconsistentency of plan may often be observed, in that while the front vestibule has been considered a necessity and therefore provided, no protection at all is supplied at the side or rear door, where, in reality, it is usually just as desirable. Here, however, a rear entry is provided which gives access to the basement stairs, and to the hall at a spot conveniently near the kitchen door.

As does the ground floor, so the upper floor follows in general the typical Colonial plan. It provides for four bedrooms having large deep clothes closets, a hall linen closet, and a bathroom.

In accordance with the Colonial characteristic of restraint the stucco walls are finished a quiet little grey, which combines very well with the red shingle roof, and cream woodwork.

This home could easily be built facing the street on a 50 foot lot, while if turned sideways a 35 foot lot would suffice.

Birch floors, and hot water heating, are included for an approximate cost of $7,500.

Readers desiring further information regarding the plans and specifications of this house should communicate with the architect direct. Address Mr. F. H. Portnall, Regina, Sask.

Copyright, 1927, MacLean Building Reports, Ltd.

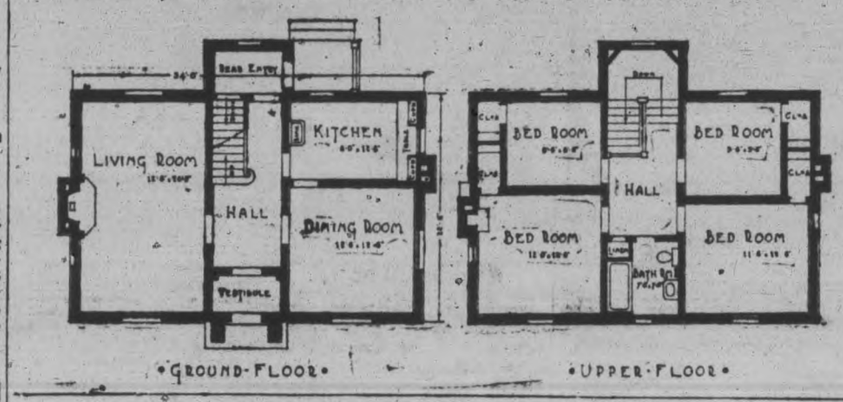

Lyrics Of Life

(By Douglas Malloch.)

DUST THAT SHALL NOT DIVIDE

Time's finger nears to seventy years,
Since first the drums began to play
Their maddening din, and men fell in,
And kissed wet eyes, and marched away,
Some wore the blue and some the gray,
For gray and blue were different then:
But God has made them dust today,
Dust that shall not divide again.

Some gray, some blue, for some were true
To southern cross or northern star,
But now they lie beneath one sky,
For north and south are not so far.
Aye, gentle time has healed the scar
As God has healed the hearts of men:
Brothers they were, and brothers they are,
Dust that shall not divide again.

(Copyright, 1927, Douglas Malloch.)

AGED MERCHANT CHASES ROBBERS

Thomas Whittan, 70, Badly Beaten By Three Men, Who Steal Nothing.

TORONTO, May 30.—When he refused to surrender his cash on the demand of a trio of thugs who entered his store about 10.45 on Saturday night, Thomas Whitlan, aged 70, grocer, of 148 St. Helen's Avenue, was brutally clubbed on the head by one of the would-be robbers with the butt of a revolver. The desperadoes left the store without rifling the till. Whitlan sustained a bad scalp wound, but recovered after having the wound dressed by a physician.

The assault upon the grocer occupied only a few moments. Whitlan was at the back of the store when the door opened and the thugs entered. While one man advanced to the counter, the other two stood by the door, as if to guard against surprise.

"Hand over your money," ordered the man at the counter, levelling a revolver at the grocer's head. Whitlan refused to relinquish his cash. The thug made as if to vault the counter and help himself to the money.

The plucky storekeeper pushed him back. This angered the robber and he lifted the gun and brought the butt down on Whitlan's head, cutting the scalp and partially stunning the grocer. The cowardly band then made a hurried exit.

Mrs. Whitlan was upstairs in the living apartments at the time of the attack. She did not know it until Whitlan, bleeding profusely from his wound, staggered upstairs and informed her of it. A doctor was called, and he stitched the wound up.

Police from Ossington Avenue Station were soon on the scene and a hunt for the thugs began, but it was without avail. Whitlan was not able to give a very good description of the three men.

Whitlan's store is situated in a rather lonely spot, among factories and near the railroad.

THIRD "VIMY" PETERBOROUGH TROOP

The Third met outdoor again last Friday night and spent the evening playing games and doing a little work at the same time.

A half hour was given over to playing "Flag Raiding." The Hounds proved the winners in this due to superior weight. Flag Raiding is intended to be a stalking game, but played under the condition of Friday night, it developed into a fine rough and tumble, in which the Hounds overwhelmed the lighter Hawks.

The Hawks reversed the result when the next game was played. Speed and not weight counted then. In "Skin the Snake" the Hounds won the first race but the Hawks came right back and won the next two.

A horseback relay race was run. The Hounds got off to a bad start when their horse broke under the strain and fell, but he made a quick recovery and lost only about five yards. The horse became the rider for the return journey, and the new horse showed great speed and gained all that had been lost by his rider. The next pair very nearly came to grief when they failed to go around the rock, and had to race back and go right around. This gave the Hawks a great chance to win out, but by a burst of speed on the home stretch, the Hounds won by a few feet.

A little work was thrown in here, just for a change. Everyone gathered around while A.S.M. Taylor tried out the only fire drill set which had been brought. No one was very hopeful of getting a fire and they were not fooled. Three attempt were made. On the first try, after about fifteen seconds of drilling, a spark was obtained, but no amount of blowing and swinging around the head could make it break into flame. The tinder was just the least bit damp and would not burn readily. The next two attempts proved failures in that not even a spark was made after a lot of hard work with the drill. It was found that the hole in the fire board had been drilled practically through and so no amount of drilling could make a fire. Percy Ellison of the Hounds was so taken up with the idea of making a fire without matches that he was going to go right home and make a set and give it a trial. There are ten points to be earned in the competition for the first Scout who makes a fire without matches, and several others have said that they were going to earn those points for their patrol. Who will be the first? We wonder if Percy has got a fire yet? Personally we made an outfit over the week-end and drilled and drilled, but couldn't get even the semblance of a spark. Well, if at first you don't succeed, try, try again. We will, and some day, we will light a fire without a match.

The patrols are still tied, with 155—points each. It is a prety close race and the patrol that wins will have earned the win. The meeting next week will be at the "Three Sisters" again, weather permitting. The Hounds will have the Union Jack run up ready for breaking, and the Hawkr will see that the Scout Flag is on the pole.

Theatres

AT THE REGENT.

CANTOR'S ANTICS CONVULSE CROWDS.

Screen Debut of Ziegfeld Comedian Takes Place in "Kid Boots."

From "Come-on" to caddy is the range covered by Eddie Cantor, ace of Broadway comedians, in "Kid Boots," Paramount's comedy, which opens at the Regent Theatre tonight.

The Florens Ziegfeld success, "Kid Boots," with Cantor as its star, ran for three years in New York, setting a high attendance mark by playing to more than a million people. It is safe to predict that Cantor's first film will also roll up new records for productions of this kind, and that it will also definitely establish Eddie as one of filmdom's best bets.

"Kid Boots" convulsed last night's audience with one laugh after another. It starts in an east side clothing store. Cantor is the "come-on" who forcibly lures customers in from the street.

Eddie finds himself enmeshed in a maze of difficulties when he "fits" Malcolm Waite, a husky swimming instructor, with a coat. Therefore, when Watie returns to get his money back—the fun begins. Then—the plot thickens as do the laughter and the action. With the aid of Lawrence Gray, a rich young man endeavoring to escape a marriage into which he has been tricked, Cantor temporarily escapes from one predicament only to land in another.

Gray takes Cantor under his wing, and to hide from his unwanted wife, Natalie Kingston, they go to an exclusive golf club. Eddie, never having seen a golf ball in his life, furnishes some "top-hole" entertainment. Clara Bow and Billie Dove being at the same club, the former promptly captures Eddie's heart, while Gray capitulates to Billie. Waite objects to Eddie's attentions and——

The story concludes in rapid fashion with some of the funniest scenes ever filmed. Directed by Frank Tuttle "Kid Boots" is one of the best comedies seen this season.

CITY LEAGUE OPENER.

Kiwanis and Canuck Juveniles Play To-morrow Night.

Everything is all set for the opening of the City League, when the Kiwanis Juveniles will meet the Canucks in a twilight fixture at Exhibition Grounds on Tuesday night at 6 o'clock sharp. On Wednesday night Kiwanis and Rotary Juniors will stage their opener at the same diamond, at 6 o'clock.

DOCTORS ADVICE TO THE SICK

Wash Away All Poisons in Stomach, Liver, Kidney and Bowels Before Breakfast

To feel your best day in and day out, no more headaches, indigestion, gas on stomach, bilious attacks, rheumatism, kidney pains, bad breath, you must bathe your self inside. Start today by taking one Tanol Calomel tablet before meals or two at bedtime, then next morning drink a glass or two of hot water to wash from the stomach, liver, kidney and bowels all the previous day's waste, poison and toxins before more food is taken in. Get a few Tanol tablets from F. C. Weber, Charlotte street, Peterborough. They are harmless to take, do not nauseate, no bad after effects, no salts or seidlitz next morning, like ordinary calomel. Then you can eat better, sleep better, work better, think better and look better.

m-t-s.

REGENT

PLAYING TO-DAY

JAZZ NIGHT THIS EVENING at the Regent. Stewart Widdess and His Six-Piece Silver Slipper Orchestra on hand

Also Fox Imperial Comedy
THE KANGAROO DETECTIVE

Fox Varieties
BELOW THE EQUATOR

Fox News
THE WORLD IN PICTURES

GUARDING AGAINST COLDS.

There is some truth in the common statement that you "catch a cold."

The immediate irritating cause which often stars a cold is the breathing in of dust containing irritating bacilli which are never present in the air above us. If we breathe this air into our noses and mouths, these bacteria catch on the mucous membranes and begin to propagate if there is sufficient soil in which to grow.

If the mucous membrane on the side of the nose is discharging an over-acid secretion, these micro-organisms will develop very rapidly. This secretion can only come from a blood stream loaded with the by-products of imperfect metabolism, excess food of all kinds which is digested and assimilated, adding an extra amount of morbid material which the blood plasma must carry around the body until it is eliminated. This heavily laden blood passes through all parts of the body from the feet to the head, and, when passing through the mucous membranes, if there is too much irritation there, the tendency is for these waste products to eliminate in the form of excessive mucus.

There is a normal fluid secreted by the mucous membranes and the body uses this medium through which to throw bodily impurities when a cold is present. Through this discharge of mucus the irritating bacteria are thrown away from the membrane and cleaned out by noseblowing, coughing, etc. If the blood stream is in perfect condition, no invasion of bacteria can take place and a cold can not develop.

Enervation must be also cited as a principal cause of colds. If those whose blood is filled with extra food material come in contact with irritating bacteria when they are sick or tired, a serious cold can start within a few hours. Working too many hours at mental work, wearisome shopping, worry, and other mental troubles will cut down the body's vitality and lower the resistance of the body to such an extent that you invite the onset of a cold.

Those who are subject to chronic or acute cold must remember to avoid too large an amount of the "heavy" foods, such as the starches and proteins. Special care must be exercised towards the end of the winter to cut down on these kinds of foods so that when the warmer weather of spring comes the blood will not be overloaded with unnecessary food material.

The first few warm days of spring bring on over one hundred million colds on the North American continent alone. There is probably, at the present time, over one hundred and twenty-five million people in North America and at least one hundred million of them will have a cold in the next month or two unless they learn to cut down on their food supply and avoid becoming over-tired.

How Many Can You Answer To-Day?

Each question counts 10. If you answer 8 correctly, your intelligence rating is 80%. Actual tests reveal that 8 out of 10 correct College Standard; 6 out of 10 correct is High School Standard; 4 out of 10 correct is Grammar School Standard; less than 4 correct is Uneducated Standard.

1. Who succeeded Napoleon to the King of France?
2. Was Albrect Durer a famous engraver, marathon runner, philosopher, or statesman?
3. In what country flows the Dvina river, about one thousand miles in length?
4. Arrange these names in chronological order: Commodus, St. Francis of Assissi, John Dewey, John Locke, John Milton.
5. Which of the following horses was winner of the 1927 Kentucky Derby? Osmand, Whiskery, Scapa Flow, Rolled Stockings, or Fred Jr.
6. Where is Pretoria?
7. Who was responsible for the founding of St. Petersburg (now Leningrad?)
8. What is a neophyte?
9. Who was the goddess of dawn?
10. In what game is the pawn the piece of least value?

(Answers found on Want-ad Page.)

TELEVISION —how to "see" your Customer

AS they listened to Herbert Hoover's voice, speaking from Washington by Long Distance a few days ago, his New York audience watched a picture of him in action while he talked. The voice and picture were sent over electric waves at the same time. Television was thus given to the world.

But telephoning a distant customer is still the one best way to "see" him—in any business sense.

More important to you than the expression on your customer's face when you sell him a good-sized order by Long Distance, is the necessity of "seeing" him frequently—by Long Distance.

For him, in this sense, "seeing is believing."

W. R. NORTHGRAVE
Manager

WARSAW FARMERS HELD UP BY RAIN

Many Fields Not Yet Sown—Some May Be Idle This Year.

WARSAW, May 30.—There are still some fields not sown to grain and no scarer being sown than they were three weeks ago. Much more delay and spring grain cannot go in.

A good many farmers had planned not to grow corn for ensilage this year. Not over half the seed corn was ordered for sale, and that, some of the dealers report, is not being sold. The continued rain is making it so that some, who had planned to plant corn, cannot get the corn ground ready. A few, who managed to get their gardens in early, and on slopes, have a good deal of their garden stuff up, and in good condition. Others have their crops being drowned out or seed rotted, necessitating replanting. A good many have nothing in the ground at all. They have had their land ready, but by the time it is dry enough to get on, they are sent off by rain.

Rains are delaying the sheep shearing. Clipping wet fleeces is next to impossible, and if they flock is shut in for even two days they do not dry.

Lambs do not seem so very plentiful, though one farmer, with sixteen ewes, has twenty-one good lambs. He lost one.

Robert Moore, who had over eighty sheep last year, has stopped raising them altogether.

There is abundance of good grass, and promise of large quantities of hay of all kinds.

The fruit trees are generally covered with blossom, or the promise in buds.

Blackbirds Pull Up Onions At Warsaw

WARSAW, May 30.—Blackbirds are making themselves nuisances by pulling up onions. People found their onions uprooted on the ground. It was some time before the culprit found was at work. He rises early and has the job done before the owners are up.

DOWNEYVILLE PERSONALS

DOWNEYVILLE, May 30.—Miss Mary Cavanagh, High School teacher here, has returned home after spending the holiday at her home in Orillia.

Miss Rita Harrington, of Toronto, spent the holiday at her home here.

Mr. and Mrs. Thomas Perdue and family, also Mrs. Simon Perdue, of Peterborough, spent Sunday the guests of their sister and daughter, Mrs. Lillie Lucas.

Miss Marguerite Hoolihan, of Toronto, spent the holiday the guest of her parents, Mr. and Mrs. Edward Hoolihan.

Mrs. Thomas Perdue and son, Patrick, of Ennismore, spent the holiday the guest of friends here.

Mrs. Doris, of Niagara Falls, is at present the guest of her sister, Mrs. Patrick Harrington.

Mr. and Mrs. Edward Mortimore and family, of Muskoka, motored down and spent a few days with the latter's parents, Mr. and Mrs. Alfred Dewan.

Who wants to cook in Spring?

SHREDDED WHEAT

Can be your daily caterer
Bringing all the family
Food-delight and health

Tillie the Toiler — MAC VERIFIES IT! — By Russ Westover

BRINGING UP FATHER — By Geo. McManus

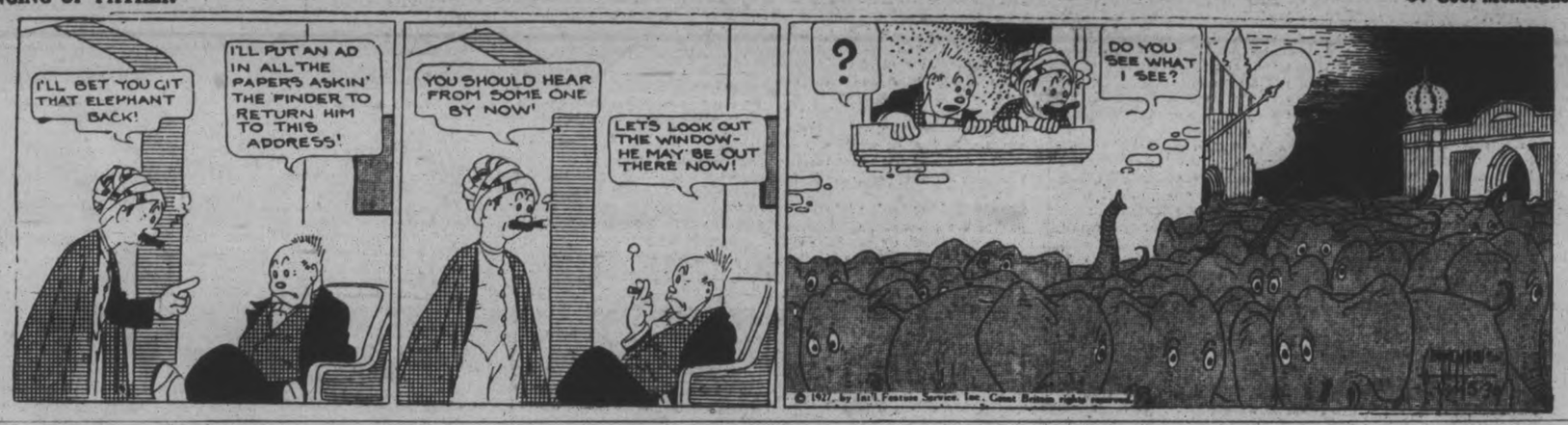

OLIVER'S ADVENTURES — SLIPPING THROUGH. — By GUS MAGER

OUTLINE OF SCIENCE — CXCIII—Birds Taught Us to Fly. — by MAX HAHN

Confederation and After—Sixty Year Of Progress

THE QUEBEC CONFERENCE

On the 10th of October, 1864, Quebec was the scene of the Conference from which evolved a new Constitution and during which was laid the basis of a Confederation which would spread later on from the Atlantic to the Pacific and cover more than half a Continent. The Canadian Cabinet was represented by all its members and the other Provinces had sent the following delegates: Nova Scotia, Messrs. Tupper, Henry, McCully, Archibald and Dickie; New Brunswick, Messrs. Tilley, Nuchell, Fisher, Steve, Gray, Chandler and Johnston; Prince Edward Island, Messrs. Coles, Haviland, Palmer, Gray, McDonald, Whelen and Hope; Newfoundland, Messrs. Shea and Carter.

This Conference was presided over by Sir Etienne-Paschal Cartier. Most of his inspiration came from the remarkable and prophetic essay of his eminent nephew, Dr. J. C. Tache, former Deputy Minister of Agriculture, who, as soon as 1857, published a series of articles in which he precognized a project of Federation which became the fundamental basis of the Federal Act. The merits of this man, whose modesty equalled his knowledge, have not been sufficiently recognized. The deliberations lasted sixteen days; the delegates were in perfect accord as to the details of their project.

At the same time, receptions succeeded one another. On the 11th October, His Excellency the Governor General held a Levee in their honour, in the Chamber of the Legislative Council; on the 14th the Canadian Ministers attended a ball, one of the most brilliant which was ever witnessed at Quebec, and the following day, they were tendered a banquet by the Board of Trade; on the 19th, second ball in honour of the delegates, given by Honourable Mr. Tessier, Speaker of the Legislative Council; on the 20th, official reception at Laval University, congratulatory address by the Rector to the Maritime Provinces Delegates, and reply on their behalf by Honourable Mr. Tupper; on the 21st, third ball at the Legislative Palace, by the "Bachelors of Quebec," and on the 27th, they left for Montreal on a special train placed at their disposal by the Grand Trunk.

The Delegates arrived at Montreal on Friday, October 28th, and after a short session they visited the city. On the same evening, a ball was held in their honour at St. Lawrence Hall, attended by more than a thousand people; next day, they were invited to a splendid banquet in the same hall, under the chairmanship of the Mayor, Mr. Jean-Louis Beaudry. This banquet had an enormous success, and the speakers expressed to their hosts their feelings of sympathy and harmony with eloquence and sentiment. Those who spoke on that occasion were: Fenwick Williams, Colonel Dyde, Sir Richard McDonnell, Lieutenant-Governor of Nova Scotia, Hon. M. Archibald, Hon. John Hamilton Gray, Hon. John Ambrose Shea, Hon. Mr. Gray from Prince Edward Island, Hon. Edward Whelan, Hon. T. Heath Haviland, The Hon. Messrs. Cartier, McGee and Galt.

When they left Montreal, they visited Ottawa, Kingston, Belleville, Cobourg, Toronto, Hamilton, St. Catharines, where they were enthusiastically received.

On the 5th of November, the delegates were back in Montreal, very satisfied with the result of their trip in Upper Canada. A short meeting was held at St. Lawrence Hall in the course of which the Minutes and Resolutions adopted at Quebec were studied carefully, after which a copy on parchment was signed by all the present delegates. On the same evening, the representatives of the Maritime Provinces left for their homes, after having shared in the Great Work which constituted a political revolution, peacefully arrived at a good result.

PRESENT PLAY.

Choir Members of Havelock United Church Go To Fenelon Falls.

HAVELOCK, May 30.—The choir and symphony orchestra of the United church journeyed to Fenelon Falls on Friday to repeat their four-act comedy, "The Colonel's Maid."

This play has already been successfully produced here, under the direction of the Rev. W. R. Archer and Mr. R. Bonny.

Badly digested food, acidity of the stomach, and sluggish liver cause headaches. Seigel's Syrup will remove these causes. Any drug store.

Help Celebrate July 1 Here

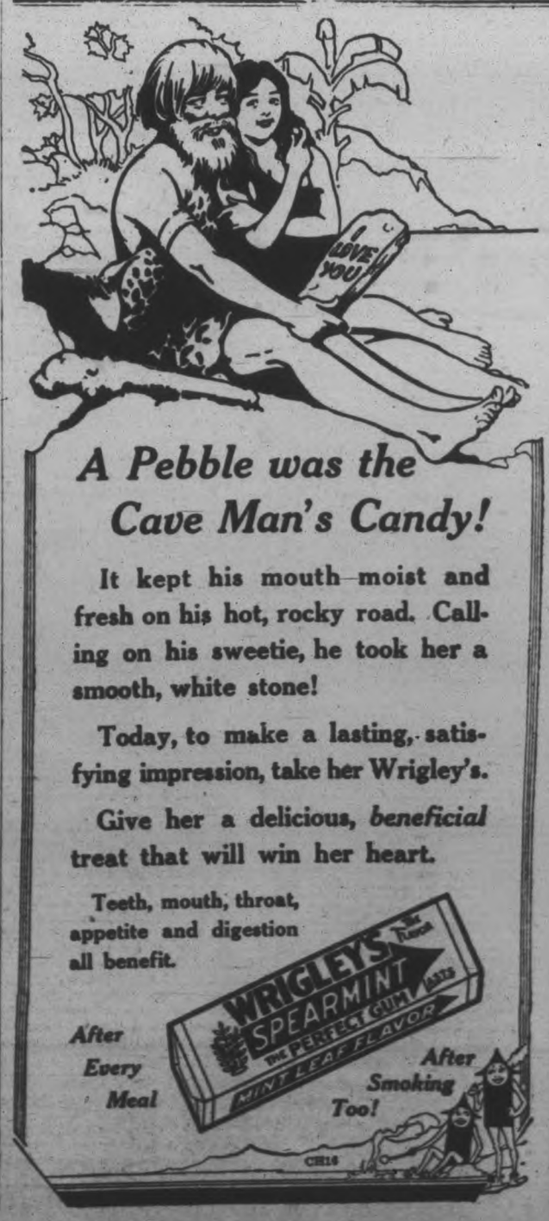

Write Your Own Future

The quick method of selling used furniture, household equipment, clothing, etc., is by using The Classified Ads Rite Now Your Ad

PHONE 1600

WE WILL SEND FOR YOUR COPY

Rates, if prepaid:
1 cent a word or figure for first insertion.
½ cent a word for repeats.
25 words, one time 25c
25 words, three times 60c
25 words, five times 75c

a For Sale—General

TWO SET SINGLE HARNESS. ALSO shovel and forks. Apply 3 McGill. 3d-28,31,2-5817A

TWO BEAUTIFUL WHITE RABbits. Lovely pets. 133 Aylmer. 3d-127-5798A

COOK STOVE FOR WOOD, IN GOOD condition. Apply to A. Atkins, 189 Charlotte street. 3d-126-5774A

KITCHEN RANGE, $6.00, GOOD condition. Phone 1088J. 3d-127-5808A

LADIES' COAT AND SUIT. APPLY Lansdowne street, opposite May's school. 3d-127-5793 A

GERRARD HEINTZMAN 88 NOTE player piano. Like new. Telephone 192. 3d-127-1426A

PIANO. A GENUINE BARGAIN. Seeing is believing. Call at 225 Princess Street and prove statement. Phone 735W. 3d-127-5802A

BABY CARRIAGE, BROWN WICKer, reversible, in good condition. $15.00. Apply Apt. K Charibond. 3d-127-5791 A

VELVET RUG, 9 x 12; LINOLEUM rug, 11 x 13; also small range, coal or wood, as good as new; three burner gas stove. Apply 494 Charlotte. 3d-127-5799A

MONTREAL LIGHT AND POWER Gas Range, two ovens and warming cabinet, in first class condition. Apply 557 Patterson. 3d-127-5796A

MANURE SPREADER. GOOD CONdition. Also rubber tired runabout with auto seat. Apply 6 Lundy's Lane. 3d-126-5786A

BUFFET AND CHINA CABINET combined. Phone 723J. 3d-126-5789A

GENT'S WHEEL AND INLAID table, containing 3000 pieces of wood. Also Health Knowledge Books. 382 George street South. 3d-126-5785A

TWO GOLD WATCHES, HAMPDEN and Illinois, A1 shape, 17 jewels, for $12.00 each, cost $30. Phone 1048F. 3d-126-5787A

PREMIER CREAM SEPARATOR, $15; two 50 ft. cow tie chains, $2. 70 Park street South, telephone 2531J. 3d-126-5788A

RUSKIN'S BUSY STORE SELLS clothes that are sanitary, cleaned and pressed, and look like new. And yet the cheapest place in the city to buy. Ruskin's New and Used Clothing store, 219 Hunter St. 26d-142-5554A

TOP SOIL. PHONE 2333J. 26d-126-5012A

THE EXAMINER HAS A SUPPLY of clean newspapers suitable for wrapping purposes. Just the thing to put under carpets. While they last, 5 cents per bundle. 26d-131-5194A

STREET MAPS FOR SALE OF THE City of Peterborough. All streets shown and locations of manufacturing plants only 50c. At The Examiner office. dtfA

KNIT WHITE COTTON QUILT (hand made). Box 5733 Examiner. 6d-127-5733A

A GOOD 12 x 12 TENT. PHONE 2685W. 6d-129-5771A

TOP SOIL. PHONE 1880W. 12d-135-5782A

A SOLID OAK DESK, GOOD goods, $15; 2 Oak Extension Tables $14 and $20; Another lot of those good mattresses $6; Cash paid for good used furniture. Phone 1446J. 350 Water Street. M. T. Butcher. 3d 128 5824A

GAS RANGE IN GOOD CONDITION. Cheap. Phone 2558F. 3d 128 5827A

THREE BURNER COAL OIL STOVE, Eight Dollars. 721 Bethune. 3d 128 5823A

GIRL'S BICYCLE, GOOD CONDITION Cheap. Apply 253 London Street. 3d 128 5818A

STRONG KITCHEN TABLE, FERNery, narrow blinds, fixtures, Gent's sport oxfords, sevens. All perfect condition. Apply 178 Charlotte Street. 3d 128 5767

CHEAP FOR QUICK SALE, ONE set balloon tires and tubes, in good condition, 31 x 5.25. Phone 1472. 3d 128 5822A

FOR SALE—GENT'S WHEEL $9; Step Ladder $1, Iron Beds and Springs $3.50 up, Wash Stands $1 up, Morris Chair $5, Rockers $1 up, Parlor Tables $2 up, Buffett, Sideboard, Extension Tables, Chiffoniers, Dressers, Toilet Sets, Kitchen Cupboard, Tables, Chairs, Hall Rack, Washing Machine, Oil Stoves with Ovens, Gas Plates, Crocks, Dishes, Record Exchange 10c. Useful articles for summer cottages. Apply 59 Aylmer Street, near Ferry. 3d 128 5823A

NAVY BLUE THREE PIECE SUIT, size 38, $15.00; also Navy Coat. Box 5827 Examiner. 3d 128 5827A

AUTOMOBILE INSURANCE
$20,000 Public Liability and Property Damage
Costs less than 3½c per day
Can you afford to be without it?
HILL WEDDELL & HILLS,
Phone 14 - - - - - - - - 124 Hunter Street

a For Sale—General

HEMLOCK BUTTINGS, $2.50 PER load. Phone 2724. 3d 128 5824A

FOR SALE—CHEAP. RED BIRD Lady's Bicycle. Apply 418 Water St. Evenings. 3d 128 5841A

FIVE THOROUGHBRED POMERanian pups, 6 weeks old. Apply 566 George Street. Between 5 and 8 evenings. 3d 128 5843A

SIX CLERK NATIONAL CASH REGister, finished in oak, prints customers receipts, keys 1 cent to $90. Used less than one year. Owner out of business and will sacrifice at about half price. Phone 664 for appointment. 3d 128 5844A

MOFFATT—FOUR BURNER ELEC. Range, with oven. Good as new; also service boxes and parts. Phone 2277W. 3d 128 5846A

b For Rent—Houses and Apartments.

CENTRAL. 288 BROCK ST. SEVEN rooms; improvements; rent $18.00 month. Phone 1712J. 3d-127-5812B

NEWLY FINISHED HEATED DUplex, 6 rooms, adults. 113 MacDonnell street, telephone 346. 6d-130-5780 B

MODERN SIX ROOMED HOUSE, Low rent. Hart Ave. Apply 677 Water. 3d-127-5800B

TWO OR THREE UNFURNISHED rooms. Apply 298 Park. 3d-127-5792 B

3 UNFURNISHED HOUSEKEEPING rooms, bathroom flat, front and back stairs; only reliable parties apply Box 5768 Examiner. 3d-126-5768 B

THREE ROOMED BATH FLAT, balcony, separate gas; also two rooms. Apply 77 Smith street. 6d-128-5758B

LARGE DOUBLE ROOM WITH, two beds. Board if wished. Phone 2821. 3d 128 5833B

STORE; MODERN, HEATED Apartment; also house near C.G.E. Phone 1235J. 12d-134-5721 B

SEMI-APARTMENT PARTLY FURnished if desired. Apply 168 Antrim. 6d-127-5693B

SMALL FLAT. NICELY DECORated, ground floor, good entrance, conveniences; reasonable. Apply 183 Antrim. 6d-127-5698B

21-2 STOREY BRICK HOUSE ON Sherbrooke near Park, all conveniences, large garden. Phone 1610W. 12d-135-5662 B

LARGE BED SITTING ROOM, ALSO one bed room, central; breakfast if desired. Phone 1649J. Apply 273 Rubidge. 6d-126-5687B

SMALL HOUSE LIGHT AND WATER Newly decorated. Phone 636W. 3d-127-5816B

c For Rent—General

FOR RENT — MODERN, HEATED Apartments; apply 437 George St. dtf-1868C

No. 385 WATER STREET; SUITable for store or office; immediate possession; apply 437 George St. dtf-1607C

TWO OUTSIDE OFFICES IN RANK of Toronto building; heated; apply Bank of Toronto. dtf-1525C

VACUUM CLEANER. PHONE 1681F. 11d-27,30,1,3,6,8,10,13,15,17,20-5772C

FOR RENT—HEATED OFFICE ON George street. Apply 437 George street. dtf-C

TO RENT—STORE NO. 274½ WATER Street; apply to 437 George street. dtf-340

d Real Estate.

NONE BETTER. FIRST CLASS duplex, five rooms each, hardwood, hot water heating in each, everything up to the minute, very central, bargain for quick sale. Consider house as part. Apply 421 George street, phone 273 evenings. 10d-132-5741D

LOTS FOR SALE AT THE PINES, good location for cottages on Chemong Lake, four miles north of Bridgenorth. Apply Alex Elliott, R. R. No. 3, Lakefield, or Hall, Hall and Stevenson for references. 12d-9,11,14,16,18,21,23,25, 28,30,1,4-5264D

LOTS FOR SALE. DIFFERENT parts of the city. Apply D. J. Lundy, 95 Hunter street west. 6d-129-5790D

$2000 WILL BUY A COMPARATIVELY new house on Elias Avenue. Tapestry brick. All conveniences. Hardwood floors, balance on easy terms. For particulars apply The Review Agency, 164 Hunter street. 26d-132-1154D

$500 WILL BUY A GOOD BRICK house, seven rooms, three piece bath, hot and cold water, electric light, newly papered and painted, a good lot; just off Edinburgh St. three minutes from George street. Balance at low rate of interest. For particulars apply The Review Agency, 164 Hunter street. 26d-132-1153D

FOUR DOUBLE ADJOINING LOTS on Western and Ford Avenues. Good factory site. Close to railway. Real bargain. Box 5845 Examiner. 6d 131 5845D

SACRIFICE!—CASH GROCERY AND fruit business for sale. Stock is light, good turnover. Apply 421 George street. 10d-129-5635D

THE HOWDEN RESIDENCE, 27 Lansdowne street. A beautiful red brick house, four bed rooms and bath, parlor, dining room and kitchen, large roomy hall and summer kitchen, good garage, stable, hen house; a large lot. Small payment down, balance on easy terms, low rate of interest. For particulars apply The Review Agency, 164 Hunter Street. 26d-132-1155D

NEW SIX ROOM HOUSE, WATER, light, furnace, small taxes, price $2600; would take good vacant lot as part. Apply Hartley Ave. or Phone 1945W. 6d-126-5678D

s Used Cars For Sale.

FORD TOURING CAR IN GOOD condition. Would exchange for roadster. Apply A. C. Carveth, Box 448 Lakefield. 3d-127-5801S

FOR SALE—A GOOD DODGE ROADster, in good shape. Can be bought cheap. Phone 894M between 5 and 7 p.m. 3d 128

FORD COACH, 1926 MODEL, CONDition O.K. Phone 2347W. 3d 128 5828S

f Boarders Wanted.

ROOM AND BOARD IN QUIET home, at $6.50 per week. Apply 590 Chamberlain. 3d-126-5692F

BOARDERS. MODERN HOME. 209 Murray. Phone 1273W. 6d-130-5809F

WANTED—BOARDERS; CENTRAL, good home. Apply 491 Aylmer street. 6d-130-5795 F

ROOMERS, WITH OR WITHOUT board. Private apartment accommodation for travellers. Phone 1951F. 3d 128 5830F

ONE OR TWO BED SITTING ROOMS All conveniences, use of phone. Breakfast, if desired. Very centrally located. Phone 1920J. 3d 128 5842F

g Help Wanted—Male.

YOU CAN EARN $10 TO $25 A week in your spare time at home writing showcards. No canvassing or soliciting. We instruct you and supply you with work. Write today. The Menhenitt Company Ltd., 37 Dominion Building, Toronto.

FIREMEN, BRAKEMEN, BEGINners $150, later $250 monthly (which position?) Write Railway 5661 Examiner. 12d-23,28,30,31,4,6,7,11,13,14, 16,20-5661G

PLUMBERS WANTED. APPLY Goodfellow and Welch, plumbers and tinsmiths, 382 Water street. 3d-126-5779G

500 MEN WANTED TO BECOME live partners in Peterborough Exhibition. None but boosters need apply. d.tf.E

BRASS MOLDER. MUST BE GOOD man on machine molding. Apply Canadian General Electric Co. 3d-127-1428G

ENERGETIC SALESMAN WITH connections, paper experience preferred, territory east of Toronto to Ottawa Valley. Must be well recommended. Apply by letter enclosing references to C. V. Syrett Paper Company, Toronto. 3d-25,27,30-1384G

h Help Wanted—Female

WANTED. MIDDLE AGED WOMAN to keep house for elderly couple and three children in good village home; state references, salary expected. Box 628 Lakefield, Ont. 4d-126-5727H

EXPERIENCED IRONER WANTED by Fanning's Laundry. 3d 128 5835H

EXPERIENCED SEWING MACHINE Operators for our Flag Department Only neat, experienced operators need apply. J. J. Turner & Sons, Ltd. 3d 128 5847H

FURNISHED ROOM SUITABLE FOR a business person. Apply 220 London Street. Phone 1084W. 2d 127 5849B

MAID FOR GENERAL HOUSE work, for family of two. Apply 181 Dalhousie. 3d 128 5850H

FEMALE HELP WANTED — TWO ladies over twenty years of age. Must be active and of good appearance. The Downyflake, 380 George Street. 1d 126 5832H

FIRST CLASS COOK AND HOUSEkeeper; wages $35.00 monthly. Apply with references to 468 Hunter street. 5d-129-5811H

GIRL OR MIDDLE AGED WOMAN for family of two; one who can cook. Apply Charlie Harrington, R. R. 1 Ennismore, phone 6 r 11, Ennismore. 3d-127-1419H

LADIES—LEARN PRACTICAL NURsing. Humphreys Manual will teach— quickly. Always plenty work. High wages. Particulars free. MARY FOSTER, 124 Fourteenth St., Milwaukee, Wisc. 1d-125-5762 H

LADIES WANTED TO DO PLAIN and light sewing at home, whole or spare time. Good pay. Work sent any distance, charges paid. Send stamp for particulars. National Manufacturing Co., Montreal. 6d-22,30,7,14,21,28-4861H 6wkly-28,5,12,19,26,2-4861H

A WOMAN COOK FROM JUNE 15TH to October 1st, for a small Summer Resort. Apply stating experience and wages expected to Mr. Hugh Cochrane, Rockcroft, P.O., Ont. 3d-126-5689 1 wkly-June 2-5689

j Employment Wanted.

EMPLOYMENT AT SUMMER RESsort after June 10th by experienced man; no gardening; Box 5807 Examiner. 3d-127-5807J

PHONOGRAPH REPAIRS. T. GRIFfin, 146 Park, opp. C.G.E. Phone 2163W. Work guaranteed. 26d-187-5363T

o Live Stock.

SHORTHORN BULL, 10 MONTHS old. Apply M. H. Pimmett, Indian River. 6d-130-5806O

CLYDE MARE, 1,500 LBS., 6 PIGS, 10 weeks old. Apply M. J. Moher, No. 9, Peterboro. 3d-126-5765O

ONE GOOD BROOD SOW, DUE July 12th. Apply P. J. Scollard, Ennismore. 3d-126-5766O

CHESTNUT HORSE, 12 YEARS, sound, good roadster, work in any harness; also harness and set of sleighs. Can be seen after 6 p.m. 2 Gladstone Ave., or phone 2622. 3d-127-5815O

ONE CLYDE THREE YEAR OLD Gelding and one registered Clyde mare in foal. Phone 958 r 32. 3d-127-5414O

m Lost.

ON SATURDAY NIGHT, A BROOCH set with blue stone, in shopping district. Reward. Phone 1225W. 3d 128 5825M

ON SUNDAY—A ZANVRENE RAINcoat between Beavermeadow Golf Links and Peterborough. E. G. Cullwick. 1158W. 3d 128 5826M

ON SUNDAY EVENING — LADIES' Silver Bracket set with white and red stones on Stewart and Wolfe Streets to C. P. R. Station or on C. P. R. Bridge. Finder please phone 247W or 593 Homewood Avenue. Reward. 3d 128 1439M

q Wanted.

ALL KINDS OF JUNK, RAGS, RUBbers, iron, etc. Highest cash prices paid. D. Florence, 342 Stewart St. phone 1422 or 694W. Good second hand pipes for sale, all sizes. 26d-149-5776Q

A SMALL FURNISHED SUMMER Cottage at Chemong Park, from July 16th to August 13th. Must be reasonable price. Give location and particulars to Box 1435 Examiner. 1d 126 1435Q

WANTED— BOARDING HOUSE ON Wescott Street or George Street, South, with piano. Apply box 5819 Examiner. 3d 128 5819Q

New Colors Presented By King to Guards

LONDON, May 30.—(Canadian Press Cable).—"Fourteen years ago I gave you new colors. You were a young regiment then and the colors bore no honors. Fourteen months later you were earning your first honors in the retreat from Mons. Let it be remembered, a retreat is a supreme trial of discipline and endurance in a soldier, for those who can pass brilliantly through that trial will not be wanting in a day of attack.

With these words and amidst a scene of impressive pageantry, King George Saturday in the grounds of Buckingham Palace presented new colors to the Irish Guards in the presence of Queen Mary, the Prince of Wales and many others of the Royal Family.

An interesting incident occurred when the old colors were borne along the front of the line. The military, of course, were at salute and the civilian guests, naturally, uncovered. The Queen rose and stood erect. By her side was her grandson, four-year-old Master Lascelles, son of Princess Mary. Noticing that he retained his hat, the Queen took it off for him, afterwards indicating every appropriate occasion for uncovering. Towards the end of the ceremony the boy needed no prompting and the King evidently observed this, for at the close of the function he patted his grandson approvingly on the head.

Rudyard and Mrs. Kipling were among those who attended.

GROWTH IS GOOD ON CAVAN FARMS

Farmers Busy Trying To Get Their Root Crops Planted.

CAVAN, May 30. — There is a good growth since the recent rains. Farmers are trying to get their root ground in shape. Those who have high land reserved for their roots are fortunate as it can be worked so much sooner after rainy weather. Beef cattle are very scarce. Butchers are finding it hard to keep up their supply of meat.

The grass was so long in commencing growth this spring that there will be the usual number sold off the June grass.

Another factor which has helped to make cattle scarce is that for the last couple of years a great number of calves have been vealed. Farmers considered that they got more money for their time and feed by vealing the calves than by raising them and when older accepting the low prices being offered.

Very few have many potatoes planted yet and only a few have mangels sowed.

Farmers' Grain Grinding.

BRING YOUR GRAIN TO US FOR honest and courteous service; we grind every kind of grain to any degree of fineness. Frank H. Dawson, 380 Water street, phone 55. m-th-2434

t General Notice.

GET YOUR PRINTING DONE AT the Review. We give you the best price going on Letter Heads, Bill Heads, Envelopes. Our prices are the lowest on all kinds of printing and ruling. The Peterborough Review Co. Ltd., 164 Hunter street. 52d-166-1284T

REMODELLING ROOFS, PAINTING, carpentering and hardwood floors. Mr. Sanders, 44 New Chamberlain street. Phone 2221W. 3d 127 5812T

TAXIDERMIST WORK DONE; HAVE your specimens mounted; apply 156 London, phone 875. 26d-138-5445T

CHIMNEYS AND FURNACES cleaned; also roofs repaired and painted. Phone 1605F. 26d-141-5505T

Meet Tillie, the typist inextraordinary! She moves slower than a crippled worm and works less than an I. W. W. in prison. Tillie hasn't broken any speed or efficiency records, but she has broken all laugh-producing records and broken hearts by the score. She is a chief funmaker in Russ Westover's popular comic

"Tillie the Toiler"
STARTS TO-DAY

U. S. REDUCES SIZE OF BILLS

Dollar Bills To Be First Cut Nearly One-third in Size.

WILL SAVE MONEY.

WASHINGTON, May 28.—Andrew W. Mellon, Secretary of the Treasury, has authorized a reduction in the size of paper money by about one-third, beginning with the dollar bill. The present size of the currency is 7 7-10 by 3 1-8 inches. The new bills will be 6 1-8 by 2 5-8 inches and will appear within a year.

Charles S. Dewey, Assistant Secretary of the Treasury, prepared the schedule for the changes. The currency has been issued in its present size since 1861. Secretary Mellon's announcement said:

The Treasury's desire to reduce the size of the currency is the result of exhaustive study and investigation covering a period of several years. Currency in the reduced size, as proposed, has been used in the Philippine Islands for a number of years, and money handlers, such as bank tellers, paymasters and others, find that it is more convenient in every respect than the larger size.

"The size will not be reduced to such an extent, however, as to make obsolete either money-counting machinery or cash registers now in use throughout the country. In their smaller size, the notes will generally fit into pocketbooks without being folded, which is not possible with currency in its present size. This frequent folding and creasing eventually breaks the fibre of the paper and hastens its deterioration and retirement from circulation. Furthermore, the protection afforded by the smaller notes against imitation and alteration will, it is believed be greater than in the case of the present larger design of the currency."

Mr. Mellon said he expected a saving of $2,000,000 a year to the Government by the change. This is about a third of the expense of making and circulating the money. Some of the designs will be altered slightly, but in general they will follow the present currency.

As soon as a sufficient stock of the new bills is ready announcement will be made so the larger dollar bills can be redeemed on demand. No requests for specimens of the new currency can be considered until the smaller dollar bills appear.

OTONABEE COUNCIL COURT OF REVISION

Several Changes Made in Assessment Roll—Accounts Passed.

OTONABEE, May 30. — Otonabee Council met on May 25 with all the members present.

Mr. John Collins was present requesting to have the 12th Line opposite Lot 12 repaired, which was left to Mr. Huston to look after.

Mr. John Johnston was present requesting to have the road in the 15th Concession between Lots 21 and 22 repaired. Left to overseer and Mr. Huston.

The Clerk was instructed to procure a license for the Town Hall for the ensuing year. Mr. McIntyre and Mr. Reid were appointed a committee to procure a caretaker for the memorial lot for 1927.

The following accounts were ordered to be paid:

Wm. Crowley, $141.60; M. Y. Crowley, $3.75; Joe Lynch, $2.50; Wm. Dawson, $11.45; Wm. Hutchison, $6.38; Geo. Tedford, $5; Ambrose Doris, $108; Donald Cameron, $28.50; Harry Boswell, $5.75; Rendall Dickson, $2.50; Wm. Chapman, $44.25; Henry Weir, $12.50; Harold Weir, $32; Mel. Pimmett, $42.50; Wm. Hope, $37.50; G. Adamson, $22.50; Dave Kempt, $22.50; Frank Brown, $24.76; Jas. Shearer, $58.32; Mervyn Mather, $30.50; Frank Shearer, $10.50; Stewart Richardson, $65; M. Kennaley, $3.90; Percy Wilson, $13.50; Bruce Sargent, $40; Gil. Thompson, $1.50; Allen Hayes, $14.78; John O'Brien, $12.50; Wm. Doherty, $30; Pat Sullivan, $3.15; Art Renwick, $5; M. Kennaley, $1.20; W. W. Brown, $15.75; Howard Quinn, 75c; John Casey, $2.50; Thos. Rogers, 38c; Wm. Doherty, $37.50; M. McCarthy, $17.50; Fred Nelson, $20; Robt. Davidson, $1.20; Harold Lancaster, $5; Chas. Webster, $1.20; John O'Connor Estate, $18.30; D. H. Moore, Ingot Iron Co., culverts, $554.60; Peterboro Examiner, notice Court of Revision, 75c.

Court of Revision.

On motion, Mr. Smithson was appointed chairman.

H. P. Kennedy Co. appealed on their assessment, which, on motion, was reduced $1,000.

Mr. George Fife appealed on assessment of Lots 20 and 21, Con. 8. Moved by Mr. McIntyre, seconded by Mr. Huston, that he be reduced $200 on Lot 21 and $100 on Lot 20.

Moved in amendment by Mr. Smithson, that the assessment be sustained. Motion carried.

Mr. Mark Manley appealed on assessment of E. Pt. of E. ½ Lot 18, Con. 9 and W. Pt. N. ½ Lot 18, Con. 9. On motion, assessment confirmed.

Mr. William Bishop appealed on assessment of W. 7-8, Lot 11, Con. 5. Assessment confirmed.

Mr. Thomas Slattery appealed on assessment of W. ½ and S.E. ¼, Lot 16, Con. 12. On motion, he was reduced $200.

Mr. Patrick Slattery appealed on assessment on W. ½ Lot 17, Con. 12. On motion, he was reduced $200 on land and increased $100 on buildings.

Mr. Herb Miller appealed on assessment of S.W. ¼, Lot 19, Con. 4. On motion, reduced $50.

Mr. Robert Dickson appealed on assessment on parts Lots 12 and 13, Con. 6. On motion, assessment confirmed.

On motion, Mr. Cecil Bolton and Mr. Russell Renwick were assessed $100 each for business assessment.

WANTED
Automobile Mechanic
Apply
BROWN & SONS
383 Water

OLD EGYPTIAN SURGEONS GOOD

Toronto Police Are Investigating Death of Harold Williams.

HAS BEE NHIT HEAVILY.

CHICAGO, May 30.— The surgical and medical knowledge of Egypt, 4,000 years ago, will be made public in a book to be issued at Oxford, England, by Dr. James H. Breasted, of the University of Chicago. The Oxford Press has the only facilities for setting the ancient hieroglyphics.

The ancient surgeon whose instructions for treatment are contained in the book had a quite complete knowledge of human anatomy, —far in advance of later scholars. He knew, or felt, that the heart and brain played leading roles. He knew something of the pulse and the circulatory system. He was the teacher of the great Greek physicians of hundreds of years later.

The book is a translation of the Edwin Smith papyrus now in the archieves of the New York Historical Society. The surgeon, in contrast with the physicians of that age, had a scientific attitude of mind.

Whereas the physician still dealt with human ills as of a demoniac origin and sought treatment in incantations and other magic formulas, the surgeon went about his work scientifically.

He was a cautious man who divided his diagnosis into three groups, according to the seriousness of the ailments or injuries he was asked to treat. He divided them into ailments he could treat and ailments he could not treat.

"In sixteen out of fifty-six examinations listed in the papyrus," Dr. Breasted declared, 'the ancient surgeon omits all suggestion of treatment."

In case No. 45, relating to "bulging tumors on the breast," which may or may not have been cancer, a verdict is given with the appended statement, "There is no treatment."

Mechanical appliances and processes on which the surgeon relied appear for the first time in the literature of medicine.

Among them are lint made from vegetable tissue, and frequently applied, both as a vehicle for the medicaments externally used and as an absorbent of blood secretions. Plugs or swabs of linen, usually in pairs, and bandages made of linen and manufactured for surgical use by embalmers are listed and named as 'coverings for physicians' uses." Medicaments applied externally were almost always bandaged on.

RAILWAY TIME-TABLES.

CANADIAN PACIFIC RAILWAY
Effective Sunday, May 1st

Going East—
8.10 p.m.—Indian River, Norwood, Havelock, Bonarlaw and Tweed. Daily except Sunday.
11.59 a.m.—Havelock, Tweed, Kingston, Smiths Falls, Ottawa, Montreal, Quebec, Boston and New York. On Sunday to Havelock only.
11.36 p.m.—Havelock, Tweed, Kingston, Perth, Ottawa, Smiths Falls, Montreal, St. John, Boston and New York. Daily except Saturday. Sleepers Montreal and Ottawa.
12.55 a.m.—Havelock, Tweed, Perth, Smiths Falls and Ottawa. Daily.

Going West—
4.20 a.m.—Myrtle, Toronto, Guelph, Goderich, Hamilton, Galt, Woodstock, St. Thomas, London, Chatham, Detroit, Chicago and New York. Daily.
4.50 a.m.—North Toronto, Agincourt, Owen Sound, Orangeville, Teeswater and Brampton. Daily except Sunday.
7.35 a.m.—Toronto, Hamilton, Brantford, Buffalo, New York, Galt, Woodstock, London, Chatham, Detroit and intermediate points. Daily except Sunday.
7.00 a.m.—Bethany, Lindsay, Orillia, Port McNicoll and intermediate points. Daily except Sunday.
2.30 p.m.—Toronto, Hamilton, Buffalo, Rochester, Boston, Woodstock, London, Windsor, Detroit, Chicago and intermediate points between Peterboro and Toronto. Makes connection with Vancouver Express for Winnipeg and Vancouver. Daily.
6.30 p.m.—Lindsay, Toronto and intermediate points. Daily except Sunday.

CANADIAN NATIONAL RAILWAYS
(Timetable corrected to date)

No. 96—7.00 a.m. for Port Hope, Oshawa, Toronto, Buffalo, Windsor and points on main line east of Port Hope.
No. 93—9.20 a.m. for Lindsay, Blackwater, Orillia, Midland and Toronto.
No. 371—9.30 a.m. for Lakefield.
No. 98—8.35 a.m. for Hastings, Campbellford, Belleville, Kingston, Montreal, Halifax and Boston.
No. 92—12 Noon for Port Hope, Cobourg, Montreal, Ottawa, Toronto, Hamilton, New York, Philadelphia, also makes connection with the International Limited for London, Windsor, Detroit, Port Huron and Chicago.
No. 375—12.10 p.m. for Lakefield.
No. 100—12.15 p.m. for Hastings, Campbellford, Belleville, Ottawa, Montreal.
No. 95—5.15 p.m. for Lindsay, Blackwater, Orillia, Toronto and makes connections with the "National" for Winnipeg and Vancouver also makes direct connections for Detroit and Chicago.
No. 99—8.05 p.m. for Omemee and Lindsay.
No. 94—8.59 p.m. for Port Hope, Kingston, Montreal, Halifax, Boston, Portland. Carries through sleeper Peterboro to Montreal.
All trains operate daily except Sunday. Eastern Standard time.

GLARING LIGHTS CAUSE FATALITY

Woman Swerves Car Into the Ditch When Passing Another Automobile.

PASSENGER KILLED.

HAMILTON, Ont., May 30.—James Maus, 119 Napier Street, was almost instantly killed Sunday morning at 2 o'clock in an auto accident on the Toronto-Hamilton highway, a short distance from the city. Harvey Hines, 101 York Street, and his wife, and Hamilton Salisbury, 86 Locke Street North, were shaken up, bruised and cut, but not seriously hurt. A. Pall, another passenger, escaped injury. Police investigated and an inquest will likely be held.

Mrs. Hines was driving the machine, and the party had been for a trip around the bay. On the return trip the glaring headlights of a car which was met at the third highway, caused Mrs. Hines to swerve the auto. The machine went into the ditch, but later the wheels were pulled back on to the cement, only to leave the road a second time, swerve into the ditch and turn turtle. Maus was pinned beneath the car and his head was crushed. Passing motorists assisted him, and no time was lost in rushing the victim to the General Hospital, but he died before the institution was reached.

Detective Duffy and Motorcycle Officer Maxwell investigated and reported that the machine travelled 57 feet off the highway, and after regaining the cement, went another 143 feet, after which it again swerved out and into the ditch. The occupants of the machine estimated the speed at 25 or 30 miles an hour.

Earl Walls, 110 Catharine Street South; William Nevills, 607 John Street North, assisted Maus and took him to the hospital.

Mrs. Fred Slade, 156 Balsam Avenue, Toronto, is a sister of Maus and reached the city yesterday to take charge of the body.

BARRISTERS AND SOLICITORS.

GORDON & O'BRIEN— Barristers Solicitors, Notaries. Money to loan on easy terms. Special attention to Patents and Trade Marks. Phone 219. Hon. G. N. Gordon, K.C., J. A. O'Brien.

J. R. CORKERY, Barrister, Solicitor, Notary Public. Office: Ground Floor, 414 Water St., Peterborough. Five doors North of Hunter Street. Money to loan at current rates on easy terms.

R. T. MEDD—Barrister, Solicitor, Notary, Office over the Dominion Bank, corner of George and Simcoe streets. Telephone No. 23. Private funds to loan at current rates upon easy terms.

R. R. HALL—Barrister, Solicitor, etc., Peterboro, Ont. Office, corner of Hunter and Water streets, over the Canadian Bank of Commerce. Trust Funds to loan on easy terms of payment.

JAMES FORDYCE STRICKLAND— Barrister, Solicitor, Notary Public, Peterboro. 'Phone 191. Money to loan. 275 Water street.

WILFRID F. HUYCKE, Barrister, Solicitor, Notary Public. 39b Water street. Telephone 239.

PECK, KERR & McELDERRY, Barristers, Solicitors and Notaries. Office, Water street, Peterboro. Money to loan at the lowest current rates of interest. Telephone 1950. R. A. Peck, K.C., F. D. Kerr, K.C., V. J. McElderry.

MEDICAL.

DR. BUCHANAN, F.R.C.S., Edinburgh M.R.C.S. Eng., L.R.C.P., London, Eye, Ear, Nose and Throat Specialist. Hours 9-11, 2-4 p.m., and 7-8 p.m. Phone 819. Office, corner Water and Murray streets.

DR. C. C. CRAGG, Eye, Ear, Nose and Throat; office, Clinic building, cor. Charlotte and Reid; phone, office 2000, house 1018.

OSTEOPATHY

MARY E. DAVIDSON, Osteopath, 168 Brock St., Apartment 1. Hours 2 to 5 p.m., and by appointment. Telephone 2320W.

SURVEYOR.

F. T. WEBSTER, Ontario Land Surveyor, Registered Professional Engineer, formerly of Ottawa. Phone 2540.

WHAT'S YOUR RATING?

Here are the answers to questions on page 5.

1. Louis XVIII.
2. A famous engraver.
3. Russia.
4. Commodus, St. Francis, Milton, Locke, Dewey.
5. Whiskery.
6. South Africa.
7. Peter the Great.
8. A new convert, a novice.
9. Eas.
10. Chess.

(Copyright, 1927, McClure Syndicate.)

CLYDESDALE STALLION.

Pure bred Clydesdale stallion, Edlewood Apukwa, registered-enrolment No. 2014 will be for service as follows:

Tuesday—Will leave his own stable, Lot 23, Concession 5, Emily, and proceed via Fowler's Corners and 4th Line of Smith to James Anderson's, Chemong Road, for noon, and thence via Bridgenorth to Edward Sullivan's, Ennismore, for night.

Wednesday— Via Ennismore Cross to P. Y. Crowley's for noon; thence via Gannon's Narrows Bridge to Wm. Thompson's, Harvey, for night.

Thursday— He will remain until noon at Wm. Thompson's; thence to T. Cavanagh's, Ennismore, for night.

Friday—Ennismore Cross for noon, thence to his own stable, where he will remain until following Tuesday morning.

The above route to be continued throughout the season, health and weather permitting.

LEO KEARNS, Proprietor.
3d-127-1423

FOR SALE

200 acres, 115 working, balance in wood and pasture; good spring; barn, 40 x 65, stone foundation, steel roof; implement house; good 7-room house; stock, crops and implements. Money maker ..$10,000

50 acres close to city; brick house; barn, stone foundation; silo; good orchard. Ideal place for poultry or dairy man $6,250

Brick house, 6 rooms, 3-piece bath, lights and gas; stable; large lot $7,500

Brick house, 7 rooms, hardwood floors, 3-piece bath, furnace, fireplace and mantel, laundry tubs. Garage. Good locality $5,250

M. STOREY

CHINA PAINTING
Mrs. Langley McCarthy Teaches Biscoffs' New and Beautiful Work in CHINA PAINTING

WOOL WANTED!
BEST CASH PRICES PAID
Large or small quantities. Ship us your wool.
We will make payment promptly
G. WHITAKER & CO. LTD.
Barrie Building
Phone 558
6d-128-1393

APARTMENT

To let, four rooms, central, low rent. Also Store and Garage to let.

Ford ½-ton Truck for sale at a bargain; also parts for Overland, Chevrolet and McLaughlin cars.

A. LOW & CO.
385 Bethune Street
Phone 607; Nights & Holidays 1027.

Telephone 790 When You Want Your
PIANO OR ORGAN TUNED
Player Pianos a Specialty
All Work Guaranteed
W. H. CUNNINGHAM
560 Weller Street

DAVIS-THOMPSON COMPANY, LTD.
Insurance and General Agency
433 GEORGE ST. PHONE 40

4% INTEREST, compounded Half-Yearly, Paid on Deposits

One Dollar opens an account. Special facilities afforded Depositors for the convenient transaction of their business, and accounts are subject to cheque withdrawal.

For Sums of $100 and upwards this Company's Debentures are issued in terms of one to five years, bearing special rates of interest, depending upon the term of investment.

TORONTO SAVINGS AND LOAN CO.
435-437 George Street
Peterborough

LOCALS

DR. T. P. McCULLOUGH,
Eye, Ear, Nose and Throat Specialist, 193 Brock Street. 'Phone 36-W. dtf

DON'T MISS IT!
Every Tuesday, Thursday, and Saturday, if the letters get through on time, Paul Adams will tell reader of The Examiner about the battlefield, where Canada fought—as they are to-day. dtf

NOTICE.
The annual meeting of the Women's Missionary Society of the Presbyterial of Peterborough, will be held in St. Paul's Presbyterian church, Peterborough, June 7th and 8th. A cordial invitation is extended to the ladies of the different churches in the city to be present at these meetings. 3d-18-25-6-1316-1w

We have a quantity of salt on hand at Mathers' Seed House. Would all those in need of same secure it as soon as possible.—J. H. Lewis, R.R. 4, Peterborough. 3d-126-1399

ICE PHONE 147
The Fulcord Wood Yard—Hard and Soft.

RING 2083 FOR JUNK SERVICE

Rags, rubber tires, old stoves, worn-out machinery, horse hair, copper, brass, zinc, lead. Wood ashes removed quickly from cellars and ash houses. Bags and all kinds of junk removed without delay. 26d-132

ICE CREAM SODAS.
Sundaes, Egg Drinks, etc., dispensed with skill at the most up-to-date Soda Fountain in town. Frigidaire throughout at the Paragon.

HORSES FOR SALE
Apply Ren's Livery, 421 Chambers St.
One Bay Horse, 6 years, 1200 lbs.
One Brown Mare, 7 years, 900 lbs.
One Brown Horse, 11 years, 1100 lbs.
All sound and quiet, either single or double.
Phone 743
3d-126-5769

W. GORDON HALL
Electrical Contractor
Wiring and Repair Work
PHONE 1403W

For The Farmers
Two Second-Hand Manure Spreaders.
Lawn and Field Wire Fence.
Hay Fork Outfits.
Ploughs and Wagons.
The New Idea Spreader
And Numerous Other Farm Needs.
W. J. DAVIS
Dealer in Implements, Etc
379 Water Street.
Phone 1329

LAWN MOWERS SHARPENED AND PROPERLY DONE IS RIGHT if done at Taylor's on his new lawn mower grinding machine. It sharpens them easy running and keen cutting. We call for them, sharpen them properly and return—all for $1.00. Turn your old lawn mower in on a new one. Phone 100J. Open evenings.
WM. TAYLOR
221 Hunter Street West

Real Bargains in Reliable Used Cars
1927 FORD COUPE, practically new.
McLAUGHLIN MASTER 6 TOURING. Excellent condition.
FRANKLIN TOURING.
PAIGE TOURING
And others to choose from.
BREWER MOTOR SALES
'Phone 192. 131 Brock St.

GRENFELL MISSION.
Lily Lake Sunday school $17.00

THE IVEY GARDENS.
We still have a splendid assortment of good Asters and other Seedlings. Call No. 5 Wolsley Street or 'Phone 1931-W. 1d-126-5840

DECORATION DAY
The Oddfellows of Peterborough will hold decoration on July 10. 1d. 126, 1431

NOTICE.
Mr. J. R. Brownlee's Newstand will be closed on Tuesday from 10 a.m. to 4.30 p.m., owing to the death of his mother. 1d-126-1436

NOTICE.
George Street United Church Tennis Club will hold a Tea at Nicholls Oval on Tuesday, May 31st, at 6.30 p.m. Will holders of courts kindly give way for this occasion. 1d-126-1437

AUCTION SALE.
Bear in mind the mortgage auction sale of 292 London street, on the market square 4th June at 2 p.m.
This is one of the most desirable properties offered for sale at present. It is in a good locality and as it is a mortgage sale can be purchased at uninflated prices. 3d-30-1-3-1430.

NOTICE
Mr. James O'Toole has taken over the well established Coal and Wood business of W. J. Fitzgerald, at 242 Perry Street. All customers will receive the same courteous treatment and all future orders will be appreciated. Phone 1937; Residence 207GW. 3d, 127, 5805

WANTED
A Man to learn salesmanship and to work Peterboro and district. Experience not necessary, as full training course is supplied. $20.00 guaranteed while taking course, with unusual possibilities to the man who can qualify for permanent position. Apply Hardware Department, Cressman Co., Ltd. 1d-126-5821

NOTICE.
All members of the Canadian Legion and ex-service men, are asked to parade at Legion headquarters on Thursday evening at 6.45 p.m. sharp, for the purpose of attending a memorial service at the Cenotaph. General Sir Richard Turner, V.C., K.C.B., K.C.M.G., General Gunn, President of the Ontario Command, and the Provincial Delegates will be present. 1d-126-1443

NOTICE.
All merchants are requested to display their flags in the sidewalks during the convention of the Provincial Convention of the Canadian Legion of the British Empire Service League, which commences on Wednesday, and will continue for the rest of the week. Any merchant not having a flag may obtain one by phoning the Secretary: Phone No. 141. 2d-127-1442

TRUTH VERSUS ERROR.
The question, "Why do some people hate the preacher?" does not seem to be very appropriate. It would seem to be more in line with the facts of the case to ask, "Why do some people hate some of the preaching, that is given forth?" It is possible that some people not only hate sham and error, but allow their feelings of indignation to get the mastery over their good impulses, causing them to even hate the individual who propagates sham and error. No matter how repelling and perverted any individual may be, it is not exhibiting the spirit of Christ, to allow ourselves to have feelings of hatred to go out towards that individual. Be kind and loving to all, be encouraged, sham and error are passing away. Men are waking up to see the falsity of the creeds and systems, that are palmed off as the genuine thing.
M. T. BUTCHER.
1d-126-5836.

WEEK'S ACTIVITIES AT THE Y.W.C.A.
Swimming Schedule: Monday, 6.30—Beginners. 7.00—Beginners. 7.30—Intermediates. 8.00—Advanced Class. 8.30—Advanced.
Tuesday, 10.00—Ladies, Beginners. 10.30—Ladies, Advanced. 11.00—Ladies, Advanced. 4.00—Babies. 4.30—Babies. 5.00—Juniors. 5.30—Juniors.
Wednesday, 10.00—Ladies, Beginners. 10.30—Ladies, Advanced. 11.00—Ladies, Advanced. 4.00—Babies. 4.30—Junior, B. 5.00—Juniors, A. 5.30—Boys. 6.30—Beginners. 7.00—Beginners. 7.30—Intermediates. 8.00—Life-Saving Classes, both bronze medallion and award of merit.
Please note that all lessons will be taught for this week during the first three days.

Plunge Schedule.
Monday—2-6, 8.30-9.30.
Tuesday—2-4, 7.00-9.30.
Wednesday—2-4.
Thursday—10-12, 2-6, 7-9.
Friday—10-12, 2-6, 7-9.
Saturday—10-12, 2-6.

The first camp fire hike of the season will be held on Tuesday for all members, and others wishing to join the Outdoor Club. Meet at the Y.W.C.A. at 6 p.m. Notify 223. If weather unfavorable the hike will be changed to a swimming party. 1d-126-1438

Developing and Printing
Work done by hand.
7 Hour service if desired.
E. L. Payne
CHEMIST
Opp. Turnbull's Dry Goods Store
6d 131

Wedding and Shower Gifts
There is nothing that can surpass the beauty of a nice piece of Silverware for a Wedding or Shower Gift. We have a very fine display of new prices that will be very appropriate, such as
Silver Bread Trays.....$3.50
Sandwich Plates.....$4.00
Pie Plates.....$3.50
Candle Sticks.....$1.50
Flower Baskets.....$6.50
Salts and Peppers, pair.$1.50
Cups and Saucers.....$1.00
Bon-Bons.....$3.50
Tea Sets.....$15.00
Be sure and see these. Everybody welcome to look over our stock at any time.
WARNE BROS.
DIAMOND HALL
'Phone 830
349 GEORGE STREET.

MALE VOICE CHOIR.
Will meet at 6 p.m. Tuesday evening, May 31st, at Greene Music Store, for Cobourg concert. Everybody please be on time. 1d-126-1441.

FEMALE VOICE CHOIR CONCERT AND DANCE.
At Canadian Legion rooms. Your first and only chance to hear the Jubilee Singers, the Sisters Katrinka of London, England. Come. Tuesday, May 31st, 8.15. 1d-126-5839.

DRAGOONS CAMP HERE NEXT MONTH

Prince of Wales Regiment Will Be Under Canvas For Nine Days.

The Exhibition grounds will this year, once again house a military camp. From June 16 to June 24, B squadron, C squadron and Headquarters sqadron, 150 men all ranks and 120 horses of the 3rd Prince of Wades Dragoons, under the command of Lt.-Col. T. D. Johnston, ex-M.L.A., will make camp as in former years. faith.

AROUND THE CITY

On Saturday afternoon at 5.52 a chimney fire was responded to by the Fire Brigade, and at 9.35 p.m. overheated pipes necessitated a call to 146 Aylmer Street. This morning at 9.37 a small fire broke out in a stable at the rear of 514 Weller Street, caused by overheated smokestack. The damage was small, amounting to about twenty-five dollars.

Records at the Employment Bureau office show 42 new applicants, 35 placements, with 83 still on the list.

The Kiwanis Juveniles will practice tonight at 6.00 at the King Edward School grounds in preparation for tomorrow night's opening league fixture. All boys under 18 years of age are eligible to play.

OBITUARY

MRS. MATILDA BROWNLEE.
The death occurred on Saturday afternoon in Nicholls Hospital of Matilda Ramsey Brownlee, whose husband predeceased her nine years ago. The deceased was born in Scotland 72 years ago.
She leaves to mourn her loss three daughters, Mrs. W. C. Young of Owen Sound and Mrs. Arthur Bishop and Mrs. Fred Pearson of this city, and four sons, William, Tom, John and James, all of Peterborough. She also leaves two brothers, Joe and Thomas Ramsey, of Owen Sound, and three sisters, Mrs. Forbes Miller of Goderich, Mrs. Alex. Young and Mrs. Fred Williams of Winnipeg.
The funeral will take place from the family residence, 598 Chamberlain Street, on Tuesday afternoon at 2 o'clock. Interment will be made at the Little Lake Cemetery, with the Rev. William MacDonald officiating.

MISS E. MONTGOMERY.
The last rites in connection with a life of quiet beauty, but of widespread ministry and helpfulness, were performed Saturday afternoon in connection with the funeral of the late Miss Etta Montgomery from the home on London Street. Miss Montgomery was a registered nurse, and in connection with her duties had become widely known throughout the city and surrounding district, and is mourned by an unusually large circle of friends. A daughter of the late Andrew and Elizabeth Braden Montgomery, who moved to Peterborough some fifty years ago, Miss Montgomery was a member of a large family which lived in Peterborough for many years, but which has been greatly decimated by death during the past few years, during which three sisters and a brother passed away.
The funeral services at the house and cemetery were conducted by Rev. William Allan of St. Paul's Presbyterian Church, of which Miss Montgomery has been a faithful and devoted member for many years, during a number of which she was a valued member of the choir. The pallbearers were six nephews: Messrs. M. Robers of Toronto, Percy Roberts of Winnipeg, C. Chown and Ray Best of Peterborough, W. J. Dow of Stratford, and Dr. E. A. Totten of Port Hope. Among the relatives present were a brother, Mr. Dee Montgomery of London, and Mrs. T. Roberts of Toronto, Mrs. Chown and Miss Eva Montgomery of Peterboro.

MANY NOTABLES ATTEND FUNERAL

Sir John Willison Borne To Grave By Well Known Men.

TORONTO, May 30 (Canadian Press). — Sir John Willison, author and publicist, who died last week, was buried this afternoon in Mount Pleasant Cemetery, and the funeral was attended by many persons high in administrative and public circles of the province. Visbount Willingdon, the Governor General, was represented by Col. A. E. Kirkpatrick, while His Honor W. D. Ross, the Lt.-Governor, attended in person. The pall bearers were the Hon. G. H. Ferguson, Premier of Ontario; Sir Edward Kemp, Sir Robert Falconer, Sir William Hearst, Sir Joseph Flavelle, and C. D. Robertson. Representatives of the Ontario Government and Governors of the University of Toronto were present, besides members of the numerous clubs and societies to which Sir John belonged.
A private service in Sir John's home was conducted by the Rev. Canon Cody of St. Paul's Anglican Church. A public service was held afterwards in the church.
Noteworthy among the numerous floral tributes received at Sir John's home today was an offering from The London Times, of which Sir John was for many years Canadian correspondent.

TWO FOXES FOUND; ONE STILL AT LARGE

Hounds Used To Catch Animals Which Escaped From Farm.

Two of the three foxes which escaped from the ranch of the Patte and Wolff Fox Farms, on Chemong Road, have been recovered. One was found in North Monaghan, and the other in Smith, nor far from the ranch. In both cases the animals were seen by individuals who were not making a special search for them, and the information was sent by telephone to the farm. The animals were run down by hounds.
So far no trace has been found of the third fox, which is still at large.

NO RESPONSE TO AGENT OF SOVIET

Request For Conference On Status in Canada Not Yet Announced.

MONTREAL, May 30 (Canadian Press).—L. F. Gerus, official agent of the Soviet in Canada, has so far received no response to his appeal to Premier King for a re-opening of pourparlers in connection with Russia's diplomatic status in Canada. Relations between Canada and Russia were severed following the break between the latter country and Great Britain last week. It has not been announced whether or not the trade offices of the Soviet in Montreal will remain open.

TWENTY KILLED BY CLOUDBURST

Five Others Drowned During Rain Storm in Southern States.

PROPERTY DAMAGED.

ASHLAND, KY., May 30.—(Canadian Press). — Twenty persons were killed last night by a cloudburst which struck Prestonburg and the surrounding towns, according to reports reaching here to-day.
In addition, five persons are known to have lost their lives in a wind and rain storm in south-western Virginia and Eastern Tennessee, last night. Three were drowned at Gate City, Va., and two at Elizabethtown, Tenn.
Information regarding the storms was meagre. Several people were reported killed at Garrett, Ky., and one family wiped out at Pine Creek. The damage to property, it was reported, would run into thousands of dollars. Buildings were blown down and several houses were washed away by the flood waters, which had swollen the small mountain streams to raging torrents.

TAKES UP NEW LINE.

Tip-Top Tailors Appoint N. Sukloff Local Dealer.

N. Sukloff, who has been a merchant on George street for the last sixteen years, has been appointed exclusive dealer for the Tip-Top Tailors of Toronto.
The Tip-Top Tailors are the largest one-price, made-to-measure tailoring company in Canada, and they have stores from coast to coast.
Mr. Sukloff is to be congratulated on receiving the agency of a company so well known throughout Canada: He is now redecorating his store in preparation for the opening with this celebrated line of clothes.
Mr. Sukloff stated that he would announce the opening on June 1st or 2nd.—(Advt.)
1d-126-1432.

IN POLICE COURT.

Edward Garvey and John Shirt pleaded guilty to being intoxicated in a public place, before Magistrate O. A. Lansley this morning, and were each fined $10 and costs.

Letter Delivered In Spite of Error

There is at least one man in this city who is convinced that the post office as an institution fully justifies its existence. On Saturday he received a letter from a friend in New Brunswick.
It bore his street address—on King street—all right, but the name of the city was given as Frederickton, N. B.
Despite this obvious lapse on the part of the writer, the letter was delivered all right to the Peterborough man.

GOOD PROMISES IN U. S. MESSAGE

Conciliatory Tone in Note Contrast to Former Attitude.

ON IMMIGRATION.

WASHINGTON, May 30 (Canadian Press).—Two things stand out in the Secretary of State's message to the Hon. Vincent Massey, Canadian Minister, regarding the recent border immigration ruling. The first is that Regulation 86 of the Department of Labor, which caused a protest by Canada, is by no means the last word on the border-crossing question. The second is that the State Department has secured the promise of the Labor Department that Canadian citizens, irrespective of birth, are not to be deprived of the employment they already have on the United States side of the border until every concession possible under the immigration law has been invoked to ease their position.
The conciliatory tone of the note is in marked contrast to the unyielding attitude of the immigration department at the outset of the negotiations. The note avows Hon. Frank B. Kellogg's desire to continue the free and friendly border crossing privileges enjoyed hitherto by citizens of both countries. It invites Mr. Massey and his staff to make free use of the State Department and to continue studies of the whole immigration question with the view of clearing up any difficulties which have arisen out of the more stringent provisions of the United States immigration law of 1924. It promises also a recommendation to Congress next session, not only from Mr. Kellogg but also from the Secretary of Labor, James D. Davis, if such is necessary, for the removal of any clauses tending to disturb friendly relations between Canada and the United States.

CHANGE ASKED IN LIQUOR LAW

Hamilton Conference of United Church Told Dominion Protects Traffic.

BY CLEARANCE PAPERS.

HAMILTON, May 30 (Canadian Press).—Rev. I. W. Moyer told the Hamilton Conference of the United Church this morning that rum-running could not be carried on were it not for the protection furnished by the Dominion Government regarding clearance papers. A resolution was passed asking the Dominion Government to amend the laws so as to deal with such illicit liquor trafficking. A resolution opposing war and militarism was also carried.

FLOOD SPREADS FROM CREVASSE

Three Towns Threatened as Waters of Bayou Rise Rapidly.

FALLS IN OTHER PLACES.

NEW ORLEANS, Va., May 30.—(Canadian Press). — Slowly spreading the area of inundation on the eastern side of the Atchafalaya river, water from the McCrea crevasse on that stream threatened three towns to-day as it rolled toward the Gulf of Mexico.
Grosse Tet, Rosedale, and Mapingouin may be submerged by the swelling Bayou Grosse Tet, which rapidly filling with crevasse water, promised to overflow a wide territory.
Meanwhile the flood on the western side of the Atchafalaya was reported falling at all points down to New Iberia, where the stage was stationary. The Red Cross reported complete evacuation of New Iberia whose inhabitants were thrown into a fright when waters from Bayou Teche joined those from Spanish Lake to inundate the town.

APPEAL DISMISSED.

City of Belleville Must Pay $1,800 For Injuries To Woman.

TORONTO, May 30 (Canadian Press).—Without calling on counsel for Mrs. Mary Paul, the Second Divisional Court today dismissed the appeal of the City of Belleville from the decision of Mr. Justice Grant awarding Mrs. Paul $1,000 for injuries which she sustained in a fall upon an icy sidewalk.

Help Celebrate July 1 Here

FEW REPORTS OF HONAN FIGHT

Taken To Indicate That Battle Is Not Progressing Well For Northerners.

TROOPS TRANSFERRED.

SHANGHAI, May 30. Canadian Press. — Lack of news from northern headquarters at Peking regarding the offensive in Honan, is taken here as indicating that the battle is not progressing too favorably.
Previous reports from Northern sources, stated that the Southerns or Nationalists, were being driven back.
Meanwhile, the advance of the Moderate Nationalists under General Chiang Kai-shek, through Anhwei province, in the direction of Tientsin, is continuing, according to a foreign wireless message from Nanking, Chiang's headquarters.

BRITISH TROOPS MOVE.
SHANGHAI, May 30. Canadian Press. — In view of the reported successful northward drive of the Chinese Nationalists in Honan Province, the British military authorities have decided to send a battalion of British troops to Northern China. They will probably be stationed at Tientsin.

NATIONALISTS PROTEST.
SHANGHAI, May 30. — Canadian Press. — Quo Tai Shi, Nationalist Commissioner of Foreign Affairs, protested to-day to the Japanese consul, against Japanese troops entering Shantung province. He declared that there was no justification for such a move, either from the view-point of expediency or legality.

BALDWIN UNABLE TO ATTEND JUBILEE

Daughter Unable To Say When British Premier Will Visit Canada.

TORONTO, May 30. — (Canadian Press).—Mrs. Maurice Huntingdon Whitely, daughter of the Right Hon. Stanley Baldwin, Prime Minister of Great Britain, who with her husband is returning from a trip across Canada, intimated to-day that her father would find it impossible to visit this country for the celebration of the Diamond Jubilee of Confederation, and she could not say when he was coming.

ROOMS WANTED FOR DELEGATES

Legion Asks Those Having Rooms Available To Advise J. D. Fletcher.

TO-DAY OR TO-MORROW.

Any person with rooms to rent is asked to telephone Comrade D. Fletcher at the Capitol Theatre either to-night or tomorrow morning. Owing to the large number of delegates who will be in the city for the Canadian Legion convention to be held here on Wednesday, Thursday and Friday, there is likely to be a shortage of hotel accomodation and the committee in charge would like to make sure that sufficient accomodation is found.

COOK ESCAPES.

Notorious Man Breaks Out of Jail at Orangeville While Waiting Sentence.

ORANGEVILLE, Ont., May 30. — (Canadian Press).—Robert Cook, who once fought half a dozen Toronto detectives in a house battle, has once again escaped from jail. Early today he was in the local jail yard for exercise, and in some way scaled the thirty-foot stone wall and disappeared. He was to have been sentenced this week by Justice Logie on charges of abduction and seduction. Police at once set out in cars armed with shot guns, rifles and revolvers to scour the country.

GUEST AT LUNCHEON.

Lindbergh Also Attends Memorial Service of London Americans.

LONDON, May 30. — Capt. Lindbergh was to-day entertained to luncheon by United States Ambassador Alanson B. Houghton at the Embassy. Among those invited was the Secretary for Foreign Affairs, Sir Austen Chamberlain; Sir Samuel Hoare, Secretary of State for Air; the Duke of Atholl, Lord Astor, Lord Reading, Lord Desborough, Sir Alan Cobham, famous British aviator; Sir Sefton Brancker, director of civil aviation; Sir Roderick Jones, chairman of Reuters' News Agency; Sir Philip Sasson, Under Secretary of Air; Colonel Francis E. Powell, President of the American Chamber of Commerce in London; Vice-Admiral Aubrey Smith, R.N.; the Hon. Esmond Harmsworth, Sir Hugh Trenchard, Air Chief Marshal, and several prominent Americans.
After the luncheon, Captain Lindbergh, accompanied by Mr. Houghton, was to attend memorial services under the auspices of the London branch of the American Overseas Memorial Day Association, at St. Margaret's, Westminster, Canon Carnegie presiding. The services were to be private.
After, he planned to lay a wreath on the tomb of the unknown soldier in Westminster Abbey. Tonight he will be the dinner guest of the American Press Association.

BORLAND'S DRUG STORE
225 Charlotte Street—4 Doors from Aylmer
—Just think, Madame Housewife, how convenient it is to have your needs supplied merely by phoning.
—And quickly, too. Often our messenger is at your door before you deem it possible.
—What's more; it doesn't cost you any extra.
CALL ON US—WE LIKE IT
IF IN A HURRY—'PHONE 274—FAST DELIVERY

Cod Liver Oil
—FOR—
Baby Chicks
WE HAVE JUST RECEIVED A FRESH SUPPLY
FRANK H. DAWSON
FLOUR - FEED - SEED - GRAIN
PHONE 55 380 WATER ST.

FOLLOW THE CROWD TO
CHEMONG
COLUMBIA ORCHESTRA.
EVERY NIGHT THIS WEEK.
Let's Go.

Financial News and Views

Latest Comment on Goods and Industrial Markets | Closing Quotations on the Principal Active Stocks

Quotations Over Stobie, Forlong and Co. Wire.

MINING STOCKS.

	Asked	Bid
Gold.		
Argonaut Gold	50	42½
Chaput Hughes	9	9
Dome	800	740
Gold Hill	30	30
Hollinger	2010	1990
Kirkland Hunt	22	21½
Kirkland Lake	128	120
Lake Shore	2020	1900
McIntyre	2550	2525
Night Hawk	8	7½
Porc. Crown	6	5½
Premier	205	205
Teck Hughes	770	755
Tough Oakes B	46¼	46¼
W. Hargraves	610	600
Silver.		
Capitol	18	18
Castle	82	82
Keeley	120	124
Mining Corp.	315	300
Nipissing	625	600
Unlisted.		
Amulet	161	157
Area	34½	33
Laval-Quebec	23	19½
Noranda	2290	2240

WINNIPEG WHEAT.

	High	Low	Close
May	166	160⅝	165⅜
July	167	162	167
Oct.	155⅝	149¾	155⅝
Dec.	152	145¾	151⅜

Nickel Strong To-day Reaching New High Price

TORONTO, May 30 (Canadian Press).—International Nickel, caught on a rising tide of buying, touched a new high on the Toronto Stock Exchange to-day when it reached 73⅜ and closed at 73 3-8, up 1 7-8 over Saturday's closing price. Incidentally, Nickel had the busiest day in its career, on the local market, with more than 30,000 shares dealt in. To-day's market was very brisk. Massey Harris Common, with nearly nine thousand shares exchanged, was up 1 7-8 at 39½. Walkers was up ½ at 55½, and Gooderham and Worts gained 1½ at 62½. Seagrams was up 5-8 at 26¾. Brazilian Traction established a new high for all time at 152, a gain of 1¾ points. Other price changes were: British Columbia Fishing, down ¼ at 6½; Davies 'A,' up 5-8 at 41 1-8, and Northern Mexico, down 4½ at 69.

Declines General To-day In Brisk Mine Trading

TORONTO, May 30. — Canadian Press. — Business was fairly brisk on the Standard Mining Exchange here to-day, with nearly half a million shares changing hands. Prices, however, were lower, declines being general. Argonaut Consolidated dropped 3½ at 45½. Area was down 1 at 33, and Barry Hollinger dropped ¾ at 28¼. Columbus Kirk was also weaker, declining ¼ at 3. Kirkland Lake declined 3 at 125 and Laval Quebec was down ½ at 22. Potter Doal was one of the few stronger issues and gained 2 at 27..

NORWAY TAKES OVER BRITISH INTERESTS

Will Look After Diplomatic Matters For England in Russia.

LONDON, May 30 (Canadian Press).—Norway is to take over Great Britain's diplomatic interests in Soviet Russia, following the break between the London and Moscow Government, it was confirmed in Downing Street today.

TWO LADIES WIN.

Both Submit Same Name For New Tea Room Being Opened.

Mrs. Fred. J. Elliott, of 263 Rubidge Street, and Miss Genevieve Kelly, of 474 Weller Street, won the contest which has been carried on by the management of the new tea-room at 339 George Street. Both ladies submitted the name "The Elite," and this is what the management have decided to call the tea-rooms. Dorothy E. Roberts, of 201 Brock Street, won second prize with the name "The Bon Ton." The management received over ninety names, many of which would have been very suitable. The prize of a $5 gold piece each will be given out on the opening day, which will be in about three weeks, by His Worship Mayor Holloway. The other contestants who sent in names will also receive a prize from the management.

BIRTH
GREEN—At the Ross Memorial Hospital, Lindsay, to Mr. and Mrs. W. E. Green (Jean Kemp) on May 30th—a daughter.

MRS. YOUNG RETURNS.

Mother of Catalina Swimmer Will Stay in Toronto Until August.

TORONTO, May 30. —(Canadian Press). — Mrs. Jennie Young, mother of George Young, winner of the Santa Catalina marathon swim, is back in Toronto and will remain here until her son returns to commence training for the $50,000 grind here in August.

The unnatural strain of modern life so tires the eyes, leaving headaches and general discomfort.
M. J. ROCHE
Optometrist
186 Charlotte St. Phone 422

Floating Spots
When you see spots floating before your eyes, and you are feeling laggy, take
PARKE'S Liver Tone
It stimulates a lazy liver to healthy action, corrects constipation, dizziness, headache and stomach troubles.
50c and $1 per bot.
Bond's Drug Store
Corner George and Hunter Sts

HOME EDITION

The Evening Examiner

IF IT WILL HELP PETERBOROUGH AND DISTRICT, THE EXAMINER IS FOR IT

PROBABILITIES
Fresh northwesterly winds, fair. Wednesday, northwesterly winds; partly cloudy and cooler.

VOL. LIX., No. 126 — PETERBOROUGH, TUESDAY, MAY 31, 1927 — PRICE THREE CENTS

EXPERTS PLAN AIR SERVICE ACROSS OCEAN

Huge Multi-Motored Planes To Carry 100 Passengers Talked Of.

HEAVIER PLANES.

Said To Be Financed By Powerful Group of Engineers and Financiers.

BOSTON, May 31. — Plans for a regular transatlantic airplane service, operating gigantic multi-motored planes to carry 100 passengers,are nearing completion, according to a copyrighted story published by The Boston Traveller.'

Revelation of the scheme is made in considerable detail and statements concerning the preparations are offered without qualification. The names of the sponsors of the enterprise are withheld, however, not because they are not known to the newspaper, it is affirmed, but because the paper is pledged for a short time more to preserve the secrecy which has shrouded the progress of the project since its inception 16 years ago.

The air liners will be heavier-than-air planes, according to the Traveler, which says that the backers of the enterprise first tested and then abandoned the idea of using dirigibles. The scheme is financed, it is said, by a powerful group of engineers, financiers and sportsmen, who do not propose to offer any stock in the organization to the public.

The project centres in a man of wide promience a number of years ago, who was generally thought to have died, when he dropped out of sight completely about the time work on the venture was begun. He has been isolated on a mountain in Massachusetts experimenting and directing the activities of preparation, which extend both to New York and to Dayton, Ohio.

The formation of a new $1,000,000 corporation to develop air transport routes and service from Boston to Buffalo and New York City to Montreal, was announced this afternoon by Major General John F. O'Ryan, President of Colonial Air Transport, inc.

No date for the expected opening of either of the new routes was given in the announcement, although General O'Ryan said that both routes were susceptible of "prompt initiation." Some Department of Commerce assistance will be required in developing the routes it is unlikely that either can be prepared for regular service before late Summer or Fall.

The new company, Colonial Western Airways, Inc., will be controlled by substantially the same group now controlling the Colonial Air Transport, Inc. General O'Ryan is to be President, Leonard Horner of New Haven Vice-President, Sherman M. Fairchild of New York, Secretaryy, and William A. Rockefeller of New York, Treasurrc. The directors are the officers of the company and Governor John H. Trumbull of Connecticut; Howard Coonley of Boston; Robt Law, Jr., of New York; Donald S Tuttle of Naugatuck; Harris Whittemore, of Naugatuck; William Hale Harkness of New York, and Benedict M. Holden of Hartford.

Capital of $1,000,000 in preferred stock, 20,00 shares of no par value common stock, and 1000 shares of management stock to be held by Colonial Air Transport, Inc., has been provided for.

The new company will join in transportation schedules with the Ford Company, whose planes will link up with the Eastern planes at Buffalo. Colonial will operate trimotored ships similar to those used on the Boston-New York run, and powered with the Wright-Whirlwind engines, used on Byrd's North Pole flight and Lindbergh's non-stop flight to Paris.

STRANGLES BRIDE.

Young Husband Murders Wife and Then Takes Own Life.

LOS ANGELES, May 31. — Canadian Press. — Lawrence S. Mueller aged 32, believed to be an actor, strangled his attractive bride of two months, Pearl Evelyn Mueller, aged 25, and then committed suicide by hanging himself with a bed sheet in their hotel apartment here yesterday. A note indicated Mueller thought his bride dissatisfied with their marriage.

MANY BUY CARS

Douro Farmers Find Automobiles Great Help in Saving Time.

DOURO, May 31—There has been an epidemic, so to speak, of carbuying this spring. The following local farmers have been purchasers: Messrs. Edward Sullivan, Michael J. McManus, Thomas J. Whibbs, Edward Sullivan, Samuel O'Brien, Maurice Meade, Ambrose Howley, Michael Leahy, Patrick McMurray, John Moher, Austin Allen and R. Staples. Motor cars are time-savers for farmers and the many new carowners are an index of prosperity.

Deny Plane Was Seen Off Coast of Ireland

BELFAST, Ireland, May 31. — (Canadian Press).—A report from Tralee, County Kerry, that what might have been Charles Nungesser's plane sank in Castle Shannon Bay off the Kerry Coast on May 10, was denied yesterday by the chief superintendent of the civil guard there.

(The Westminster Gazette on Sunday printed a report from Tralee that a strong smell of gasoline was carried to shore over the surf at 10 o'clock on the morning of May 10, two days after the Nungesser flight had started. This report said that what appeared like two aeroplane propellers became visible, but soon sank).

BRITISH HONOR FOR LINDBERGH

King George Presents Air Force Cross at Interview With Flyer.

DISCUSSES FLIGHT.

LONDON, May 31. — Canadian Press. — A young man with keen eyes and a winning smile called at Buckingham Palace to-day and told His Majesty the King how it feels to fly over the Atlantic, all alone, from New York to Paris.

The King received his visitor cordially and before many minutes had passed, decorated him with the Air Force Cross, to add to the French Legion of Honor and the Belgian Insignia of Knight of the Order of Leopold, which Captain Lindbergh already wears. The cross, instituted in 1918, was designed for bestowal upon officers and warrant officers of the Royal Air Force for acts of courage and devotion to duty when flying.

The honor conferred by His Majesty seemed to stump the hero. He flushed, and for a second hesitated as to what he should say next, but another handshake from the King soon put him at his ease.

Then they sat down, and the aviator told the King how it was done.

The flyer arrived at Buckingham Palace a few minutes ahead of schedule, coming from No. 10 Downing Street, where he was received by Premier Baldwin, to whom also he related some of the most interesting details of his flight and subsequent experiences. He was presented to [illegible] as well as Prince Henry, Several palace officials were assembled in the vestibule to greet the aviator as he entered. At this moment, Captain Lindbergh noticed a baby in the arms of a uniformed nurse. It was Princess Elizabeth, daughter of the Duke and Duchess of York.

Lindbergh was with the King just twenty minutes, and it is understood he did his share of the talking, although his royal host showed much curiosity about some of his experiences and asked numerous questions. Soon after Lindbergh's departure the King left by motor for the opening of the racing at Epsom, on the same course where the Derby will be run to-morrow.

Leaving the Palace Lindbergh again met the little princess. He patted her cheek and chucked her under the chin, and upon leaving, took her tiny, chubby fingers in his great hands and shook them tenderly.

As he turned to go he was surrounded by members of the Palace household, all eager for autographs, which he gave until his fountain pen ran dry.

Then he proceeded to York House, St. James' Palace, only a few minutes away. The procedure at York House was similar to that at Buckingham Palace. Lindbergh was escorted to the Prince of Wales' room, where they engaged in conversation for nearly fifteen minutes. The Prince is an aviation enthusiast.

Lindbergh left St. James' Palace as the clock in the tower chimed 11.30 and proceeded to the United States Embassy, where the aviator was given a chance to catch his breath, change his clothes and start for Claridge's, where he had luncheon with Sir Samuel Hoare, the Air Minister.

OLD MASTERS

Gather ye rosebuds while ye may,
Old Time is still a-flying:
And this same flowr that smiles today
Tomorrow will be dying.

The glorious land of heaven, the sun,
The higher he's a-getting,
The sooner will his race be run,
And nearer he's to setting.

That age is best which is the first,
When youth and blood are warmer:
But being spent, the worse, and worst
Times still succeed the former.

Then be not coy, but use your time,
And while ye may, go marry:
For having lost but once your prime,
You may forever tarry.

—Robert Herrick: To the Virgins, to Make Much of Time.

The city of Shanghai is built on piles in what once was a malarial swamp. This desolate land was given to foreigners by the Chinese and foreign engineers improved the property.

NO NONSENSE FROM EGYPT BRITAIN SAYS

Stern Measures To Be Used in Dealing With Those Attacking Authority.

BLUFF SUSPECTED.

Cabinet Believes Firm Stand Will Expose Crisis as Artificial.

LONDON, May 31 (United Press). —The British Government does not intend to stand for any nonsense from the Cairo administration over the question of Great Britain's rights in Egypt and will deal sternly with those Egyptians seeking to undermine British authority.

This is the meaning of the sudden despatch of three British warships to the Egyptian ports of Alexandria and Port Said and explains the note to the Egyptian Prime Minister, Sarwat Pasha, regarding British influence in Egypt's army.

It is emphasized in London, however, that despite reports to the contrary the note was not an ultimatum, there being no time limit mentioned. Moreover the Cabinet is inclined to think that the situation is not so serious as it appears, that the apparent crisis has been artificially created, and that firm action will reveal an attempt to bluff the British rather than any significant political disturbance.

The disposition of the Government to adopt vigorous and prompt measures in all cases of this nature as the best method of settling any crisis is becoming increasingly noticeable, and in political circles the opinion is gaining ground that a policy of "too much conciliation" when there are no real grievances only leads to further trouble. In this way Britain is strengthening her hold on foreign affairs, over which she has more control at present than she has had for many years.

Naturally this is disturbing the Liberals and frightening Labor, but the argument is advanced in government quarters that the British nation is tired of such factors in international policies as Soviet bluff and that it won't be bluffed any more.

WORK BEGUN ON PAVEMENT

Resurfacing Commenced on Water and Aylmer Streets.

OLD TOP PLOUGHED UP.

Work started late yesterday afternoon on the resurfacing of Water street, between Brock and Hunter, by the Warren Bituminous Company. The old asphalt top was ploughed after six o'clock last night and first thing this morning the large slabs of old top were drawn away. A new top is being laid this afternoon and as soon as this block is done resurfacing will immediately start on Aylmer street between Charlotte and Hunter, part of which was ploughed to-day, and then on George street south of Charlotte to the C.P.R. tracks.

Ship Captain Killed By Powder Explosion

ST. PIERRE, Miquelon, May 31. — Canadian Press. — The captain of the French fishing schooner Nerce was killed in an explosion aboard the schooner on Sunday. The Newfoundland fishing schooner Winfred Lee arrived here yesterday with the 30 members of the crew of the Nerce, two of whom were injured in the explosion.

Captain George Folett of the Winfred Lee, said that at noon Sunday he sighted the Nerce on St. Pierre bank flying distress signals. When he approached he found that the seams of the French vessel had opened and there was ten feet of water in the hold. Members of the crew were working frantically at the pumps.

As there was no hope of saving the vessel, the captain and crew set fire to her and went on board the Newfoundland boat. After they had remained in the vicinity for half an hour they observed that the fire did not appear to be making headway.

The captain of the Nerce, whose name was not learned, went back to the abandoned vessel with two members of his crew, intending to start additional fires so as to make sure that the schooner would not become a floating derelict, dangerous to other craft. Just as they were entering the cabin the flames reached a keg of powder which exploded. The captain was killed. One of the seamen received a knee injury, and the other burns about the face.

The Nerce a three master, hailed from St. Servan, France.

Bratiano's Return to Power Expected As Party Holds Conference in Bucharest

BUCHAREST, May 31. — A conference of the Liberal Party, which is controlled by Jonel Bratiano, was called at the house of the former Premier recently, at which it is understood that plans were made for him to take the Government, supplanting General Averescu, probably some time in June.

The best authority states that the break in the friendly relations between M. Bratiano and his Premier, Averescu, is complete, and that the leader of the Liberal Party, which in reality controls the majority of Parliament, will place himself in power again.

M. Bratiano makes no secret of the fact that he considers the political situation in Rumania as anything but satisfactory. He has told friends that he is unable longer to co-operated with General Averescu. The Premier himself, because of strong support in the army, is desirous of acting on his own initiative without reference to M. Bratiano, and has been doing so for the past year or so.

M. Bratiano has warned the Deputies of his party not to leave the country within the next three months and to maintain the closest connection with their constituents, which is probably an indication of a sudden election. In any event, serious political circles are prepared for a change in Government.

19 CARCASES ON LAKESHORE

Some Decaying Bodies and Skeletons Found in Chemong Lake.

FARM ANIMALS.

Nineteen carcases of farm animals were found last night by Provincial Constable N. F. Maker, on or near the shore line of Chemong Lake and all within the radius of a mile.

Lying in the water Constable Maker found the carcases of three sheep and one skeleton, the species of which it was impossible to identify from the land. Further in the wood, about twenty feet from the shore, were discovered a calf, partly decomposed, the skeleton of a horse, and three skulls.

Another heap, also within twenty feet off the lake, was found to consist of five skeletons, apparently of horses and cows. Travelling along the shore line, the constable found a skeleton of another sheep, and lying at the water's edge, lapped by the waves, were two pig carcases, both partly decomposed.

At some places the stench was almost unsupportable, in fact, an ex-soldier declares that never, even in the hottest days of summer during the war in France, did he experience a more offensive effluvium.

Constable Maker called on the farmer on whose property the animals were found, giving him notice to collect and bury the carcases within three days.

People Want Him Rupprect Asserts

MUNICH, Germany, May 31.— Canadian Press. — "The people will not be silenced until their demand for their former king is granted," declared former Crown Prince Rupprecht of Bavaria, when addressing a peasant's meeting last night.

MASSEY URGES WORLD PEACE

Through Universal Education and Understanding, He Tells Students.

AT COMMENCEMENT.

LEXINGTON, Ky., May 31.—(Canadian Press.)—The Hon. Vincent Massey, Canadian Minister to the United States, will address the English speaking Union of Louisville to-day. The Canadian envoy was entertained last night at the Ashland Golf Club at a dinner given by the Pi Sigma Alpha, the political science fraternity of the University of Kentucky. Hon. Mr. Massey received the honorary degree of Doctor of Laws at the sixteenth annual commencement of the University yesterday, when 400 students were graduated. Addressing the students, the Hon. Mr. Massey urged world peace through universal education and understanding. The Canadian minister said that university education is peace itself, because of the unifying forces that would result from complete understanding.

"Universities are united against diseases of the mind, against poverty of the spirit," said the speaker. "Spiritual things come together. There is a common language between universities, a language indigenous, the language of understanding."

HOLD CONVENTION.

Canadian Electric Railway Association Holding Annual Convention at Winnipeg.

WINNIPEG, Man., May 31. — Canadian Press. — Almost two hundred delegates, including some of the most prominent men in electric transportation circles in Canada, have arrived in Winnipeg to attend the 23rd annual convention of the Canadian Electric Railway Association, which opens this morning.

Quebec Citadel May Come Under Board

QUEBEC, May 31. — The inspection here yesterday by Hon. J. L. Ralston, Minister of National Defence, of the fortifications of Quebec Citadel has given rise to the belief that a portion of the fortress will be taken over at an early date by the National Battlefields Commission.

At the close of his inspection, which was of a very thorough nature, Col. Ralston conferred with Sir Georges Barneau, President of the Commission, regarding conditions under which the latter body would assume maintenance of at least one section of the historic Citadel. Nothing was divulged from the conference, but an early decision is expected. Some immediate move is urgent if the crumbling-down of some of the old walls is to be prevented.

The Battlefields Commission has jurisdiction over the Plains of Abraham, which are in close proximity to the Citadel walls.

ARMS MAKERS LOSE HEAVILY

Announced Firm of Armstrong, Whitworth and Company Have Bad Year.

UNDERTAKE NEW SCHEME.

LONDON, May 31 (Canadian Press).—There was a net loss of more than £500,000 in the business of the famous engineering and armament firm of Armstrong, Whitworth and Company last year, it is announced. The firm recently arranged a moratorium with its debenture and note holders, the business having suffered from the unfavorable conditions which have prevailed in the past two years among the heavy industries in Great Britain.

Complaint is made that the firm's accounts are not over-informative and show under the heading "assets" that the assets of the Newfoundland Power and Paper Company, one of its subsidiaries, which were entered the previous year as being over £5,000,000, now stand under £3,000,000.

The directors of Armstrong, Whitworth and Company admit that a general scheme of reconstruction and reduction of capital must be undertaken eventually.

SALE OF PERMITS STILL VERY SLOW

Only 8,340 Issued To Date At Queen City.

TORONTO, May 31.—The figures for the issue of permits, which closed on Saturday night, were given out by Mr. Hanna yesterday, and he pored over them with some show of interest. Here they are, Saturday's and the total to date:

	Saturday.	Total.
Toronto	1,321	8,340
Hamilton	438	2,696
Windsor	189	1,690
London	120	615
Ottawa	...	219
Kingston	18	101

The sale of permits will be resumed on Wednesday, when the liquor stores open.

YOUTH DROWNED.

Trips and Falls Off Wharf at Campbellton, New Bunswick.

CAMPBELLTOWN, N.B., May 31.— Canadian Press. — William Usher Stewart, aged 18, one of the crew of the steamer Tynebridge, was drowned here yesterday. He had been sent ashore to handle a line and tripped and fell off the wharf. A life buoy was thrown overboard, but the youth failed to seize it. A fellow seaman, Harry Scurr, leaped into the water, but was unable to reach Stewart before he sank.

BIRTHDAY TO-DAY.

POPE PIUS.

PIUS XI REACHES 79TH MILESTONE.

ROME, May 31.—Many messages of greeting reached the Vatican to-day to remind Pope Pius that this is his 70th birthday anniversary. No special arrangements have been made for the observance of the anniversary, other than for a reception of the Cardinals who will call to present to His Holiness their personal congratulations.

Pius XI. has now occupied the chair of St. Peter for five years and as yet he shows no sign of breaking under the great strain of his high office. At the time of his election to the pontificate it was generally feared that the role of the prisoner of the Vatican" would be an unusually difficult one for him to fill because he had been accustomed to an outdoor life—more so, perhaps, than any of his predecessors on the pontifical throne. Mountain climbing was his favorite recreation and he also had spent much time in travel.

For nearly sixty years, ever since the time when the Papacy lost its temporal power, no Pope has left the Vatican, save as on such rare occasions as when Pope Leo XIII. went in the strictest incognito to visit his dying brother.

In the precincts of the Vatican the Pope must remain, living perhaps as hard a life as any man in the world. The late Benedict XV. entered the Vatican full of vigor; seven years of strenuous labor, averaging nineteen hours a day, wore out even his great energies, and he died, as so many Popes have died, young in heart and in spirit, but physically worn out.

In the Vatican's thousand wonderful rooms the Pope lives the simplest of lives. Glorious gardens, wonderful picture galleries, a library that has no equal, a museum that contains some of the finest relics of antiquity, are there for his delight, but he has little time to enjoy them. He is surrounded at all times by pomp and ceremony, yet he lives the hard life of the man who must work from dawn till dark.

Pius XI. rises early and almost the first rays of dawn see him at Mass. He usually breakfasts about 8 o'clock, takig the simple continental breakfast of coffee, rolls and butter. At 9 he begins the serious business of the day, receiving the Secretary of State and other high officials for conference on matters of business relating to the great church over which he presides.

He may snatch a brief spell for recreation in the afternoon, but audiences, councils and religious services leave him few moments for himself until a late hour. His recreation is confined almost wholly to walks in the Vatican gardens. These walks are taken without regard to weather conditions and on these occasions he is nearly always accompanied by his private secretary of some of the church dignitaries with whom he wishes to talk more at ease than in formal audiences.

The formal audiences in the evening begin at 5 o'clock and usually occupy two or three hours. Nine o'clock is the supper hour. About an hour after his meal the Pope retires to his private apartments. From the light in these apartments it is presumed that he continues to work until midnight and sometimes later.

In the matter of eating the Pope is not so abstemious as were some of his predecessors. He likes hearty food, being partial to the dishes of northern Italy to which he has always been accustomed. He eats two substantial meals a day, in addition to his light breakfast, and takes nothing between meals. After his dinner he takes a glass of wine. He formerly was fond of smoking but gave up the habit some years before his election to the pontificate.

TORONTO CUSTOMS REVENUE IS LARGE

Yesterday Biggest Day in History of Port—$771,497 Taken In.

TORONTO, May 31 (Canadian Press).—Yesterday was the biggest day for revenue in the history of the local Customs House. The sum of $771,497 was taken in, which brings the total revenue for the month of May up $500,000 in excess of the figures for the same month a year ago.

Reds and Royalists To Serve Jail Terms

PARIS, May 31.—About a dozen Frenchmen of very differing political garbs and beliefs will be, within the next few days, it is stated, invited by the police to make arrangements for serving prison sentences to which they have been condemned. Among them are several Communists and about as many Royalists, including Leon Daudet.

All of them have been condemned at various times for political offences, but with remarkable leniency the French Government generally allows political prisoners to choose for themselves the moment when it is convenient for them to serve their sentences.

CHINA UNSAFE SAY JAPANESE

Delegation Says Hankow Regime Cannot Be Depended On For Protection.

LONG CAMPAIGN AHEAD.

SHANGHAI, May 31 (Canadian Press).—A delegation from the Japanese Foreign Office which has been investigating conditions in the Yangtse Valley has found the outlook unsatisfactory and has concluded that if foreign nations desire to protect themselves they cannot rely on the undertakings of the Hankow Nationalist Government.

The delegation made a personal investigation of the whole Hankow area, which is the headquarters of the Radical wing of the Nationalists, and held conferences with Eugene Chen, the Hankow Foreign Minister; Michael Borodin, the Russian who has been acting as adviser to the Hankow Government, and other Nationalist leaders.

The delegation is reported to have been particularly struck by a statement by M. Borodin, in which he said that while it was certain the Nationalist armies would be in Peking by August, it would take two years to complete the revolution.

International Active

MOSCOW, May 31 (Canadian Press).—A decision to make a more intensive campaign in support of the Chinese revolution and to appeal to the workers of the world to assist Soviet Russia to sabotage other nations in the coming "inevitable war" was reached today by the executive committee of the Third International. At a full conference of that body a resolution was adopted declaring the defeat of the Communists in Shanghai, Nanking, and Canton by the so-called Moderate party was a defeat for the Chinese revolution. General Chiang Kai Shek, leader of the Moderates, could be easily overcome, however, if not supported by Imperialists, the resolution said.

The executive committee declared that its sections have shown so far insufficient support of the Chinese revolution and therefore proposes that the latter take resolute measures of increasing propaganda in the press, active work among the trade union organizations, propaganda in colonial countries, and propaganda among soldiery en route to China.

More Forces Needed

SHANGHAI, May 31 (Canadian Press).—In view of a possible Northern collapse, the military experts here, after consulation, have decided that additional forces are necessary to protect foreign lives and property in Tientsin and Peking.

Coolidge Approves Plan

WASHINGTON, May 31 (Canadian Press).—Anticipating a possible increase in disturbances in Northern China, President Coolidge has approved the State Department plan for transferring the Peking Legation of the United States to some point nearer the coast.

TO-DAY'S EXAMINER

Local
Extension of water mains into Monaghan considered. Page 1.
Canada
Durham farmers plan trip to Ohio. Page 2.
Stirling to build new hall. Page 2.
Britain
Russians preparing to leave London. Page 2.
Lindbergh given decoration by King George. Page 1.
Foreign
Situation in North China becoming serious. Page 2.
U. S. observes Memorial Day. Page 2.
Pope Pius 70 today. Page 1.
Editorial, Page 4
Bird'seye Centre.
Keep Them Out
Still Going Ahead.
The Diamond Jubilee.
Sport
Bricker wins Buffalo race. Page 12.
C.G.E. beaten by K. of C. Page 12.
Louders wins auto classic. Page 12.
Financial, Page 11
Mine market active but weak.
Toronto list broad; breweries feature.
Wheat fails to hold early gains.
Many new highs in New York.
Women's Interests, Page 10
Fashions; Social News
Features
Serial Story, Page 3. Radio program, Page 2.

MONAGHAN MEN ASK FOR WATER FOR RESIDENTS

Advisability of Extending Mains Into Township Considered By Utilities.

LIGHT FOR OTONABEE.

Water Mains Will Be Laid On Euclid Avenue This Summer.

A deputation from North Monaghan headed by Reeve R. T. Lillico was present at the special meeting of the Peterborough Utilities Commission yesterday, seeking water service for some of the residents on the Procincial Highway and on Chamberlain street.

They asked that the water mains be extended 600 feet on Charlotte street and the same distance on Chamberlain street. W. J. Byers said that he thought it would not be long before part of North Mongahan was taken into the city, for to-day they had to pay extra for their telephone, fire insurance ,light, water and school.

W. H. Bradburn, chairman of the commission ,told the deputation that they would consider the matter.

Those present from North Monaghan were Reeve R. T. Lillico, Deputy Reeve R. Dobbin and Councillors Andrew Kent, Thomas Hunter and W. Waterman, also W. J. Byers, E. Moncrief and Township Clerk Bruce Johnston.

The commission has plenty of water to sell but has to consider whether it is its duty to the ratepayers of this city to supply Monaghan with water, thus giving those citizens who want to live outside the city all the conveniences of the city and yet have a lower tax rate. There are plenty of vacant lots in the city, and supplying these conveniences to North Monaghan might not help to build up the city. Manager Ross Dobbin was instructed to prepare a statement as to the cost of laying these mains, and Mr Bradburn asked the other members to consider the question before the next meeting.

A. Walsh, of Keene, wrote, asking under what conditions the light could be taken to that village. At present the office of the Commission is transacting the business for the rural as well as the city residents and it was noted that there would have to be three subscribers to the mile before the light could be taken to Keene.

The city council will be asked to issue debentures for $15,000 for light improvements in this city.

Mr. Dobbin submitted his estimates on supplying the residents of Euclid avenue with water. The cost was estimated at $1,831.50 and the revenue will be $139.66, leaving a deficit of $43.49, as 10 per cent. of the cost has to be received in revenue before the main can be laid. A communication was received recently from the city council promising to make good any shortage in revenue for this main if it did not exceed $50. The Commission decided to notify the council that it would go ahead with the work unless advised to the contrary.

Manager Ross Dobbin and any members of the Commission who may be able to attend were appointed as delegates to the convention of the American Waterworks Association, to be held in Chicago June 6 to 11.

Accounts to the value of $19,956.22 in the electrical department and $2,357.20 were passed. The principal item in the electrical account was $14,941.86 for power for the month of April.

FLOW DECREASES FROM CREVASSES

More Than 350 Square Miles "Sugar Bowl" Parishes Covered.

NEW ORLEANS, La., May 31 (Associated Press).—With more than 350 square miles of the "sugar bowl" parishes already covered, the flow from the McCrea crevasse in the east bank levees of the Atchafalaya River was diminishing last night as a sand bar settled outside of the opening. The McCrea crevasse is approximately 120 miles north-west of New Orleans, and on the west side of the river.

The New Orleans weather bureau reported that changes in the water level in Pointe Coupee parish indicated that the flow from the breach was insufficient to maintain flood levels set up in the first two or three days following the break in the dyke.

On the opposite side of the Atchafalaya, a restless lake stretched across the length of the basin, extending far up across Bayou des Glaises into the Tensas basin. Water was rising steadily along the lower extremities of the lake as it made its final dash for the Gulf of Mexico.

LIQUOR AS EVIDENCE.

That Seized Outside 12 Mile Limit Can Be Brought Into Court.

WASHINGTON, D.C., May 31.— (Canadian Press).—Liquor seized by the coast guard from runners outside the 12 mile limit can be introduced as evdience in the trials of the rum runners, the Supreme Court decided to-day.

FOREIGNERS ARE GLOOMY OVER FUTURE

Missionaries in China See Trouble if Chiang Reaches Pekin.

ACT AGAINST REDS.

British Dump Tons of Propaganda From Vessel Into Sea.

SHANGHAI, May 31.— Foreigners in China are becoming more bewildered concerning the prospects of this country and their own future. Some of the foremost foreigners from Peking and Hankow now gather here, who have been in touch with the highest Chinese officials in those cities, agree with those here who have been in touch with the Nanking Government officials regarding the feebleness and incompetence of all three factions, Peking, Hankow and Nanking.

The long-expected collapse of the radical Nationalist Government at Hankow would surprise no one if it came to-morrow, but none will longer predict its demise after its marvelous recovery last week and the setback it gave the Northern forces in Honan with an army made up largely of raw, untrained coolies.

Judged from the number of wounded returning to Hankow there has been fighting in Honan of a character unusual in Chinese warfare, due to fact that both Hankow and Peking are desperate.

General Chiang Kai-shek, who heads the moderate Nationalist regime at Nanking, whose army is little better than a rabble and whose Government was just scratched together, is almost shelterless. Nevertheless, his forces continue to advance toward Tsinan-fu because of the utter demoralization of General Chang Tsun-chang, the Shantungese war lord, who, like Marshal Chang Tso-lin, the Pekin Dictator, is a former brigand and almost illiterate.

Foreign Hopes at Low Ebb.

It is expected that Chiang Kai-shek, who advances largely through propaganda and because his war lord opponents are unable seriously to combat his progress, may reach Pekin. But the further he advances northward, the more numerous become his personal enemies and the faction chiefs behind him.

Therefore, the outlook for China is depressing, and the hopes of foreign business men and missionaries are not reviving.

Some members of the Kuomintang, the Nationalist Party, doubt that Chiang will reach Peking and doubt the party will benefit if he does arrive there.

No well-informed foreigners believe that the Soviet intrigues are terminated, but there is reason to think that the British have now begun to combat the communists individually here in China.

Communists, both Russian and Chinese, have been using British merchantmen for transportation and hitherto they have not been molested. But the jettisoning of several tons of propaganda, books and pamphlets, from a British merchantman when proceeding to Hankow this week and the prospective arrests of Russian travellers on suspicion indicates to observers here that the British will not further tolerate their activities.

CANADA PLANS TO BUILD PORT

Prescott May Be Selected as Buffalo's Rival in Grain Trade.

WHEN CANAL OPENS

TORONTO, Ont., May 31.—An Ontario port at the eastern end of Lake Ontario that will rival in all year efficiency the port of Buffalo, is being sought by the Canadian Government. In recent years Buffalo has handled more than half of the Canadian export wheat crop. Each autumn the elevators at Buffalo are filled to capacity, and in addition 30 to 40 million bushels are stored in vessels in the harbor. All through the winter this wheat is hauled to the Atlantic seaboard.

By 1930 the new Welland Canal with its 30-feet draft instead of the present 15 feet is expected to be open. Then the great fleets of grain boats on the Upper Lakes can nose their way through and run east another 200 miles nearer the seaboard.

At present there is no port on Lake Ontario with facilities to handle the traffic that is expected to arrive. But last summer the Canadian Government named an advisory board to select one that offered the greatest advantages for development. The board is composed of D. W. McLachlan, chief engineer of the Public Works Department, and R. A. C. Henry, of the National Railways, representing both railway companies. It is expected to make a recommendation by July. The Government will prepare plans and estimates of cost to be presented to Parliament next session, and two years will remain for carrying out the improvements before the new Welland Canal will be open.

Prescott, the little town at the eastern end of the "Thousand Islands," where passengers now embark on the flat bottomed Rapids runners, is expected to be the Canadian choice.

Prescott has rivals, notably Kingston, on the open lake; as well as Brockville and Gananoque, which lie between.

Prescott, opposite Ogdensburg, N. Y., will shorten the rail haul to Montreal, which is only a summer port, and also to the winter ports on the United States seaboard. Prescott, it is said, will have an advantage over and compete with it during the winter months.

It will cost $7,000,000 to put Prescott on the map as a grain port. Most of this will be for harbor development. In addition 60 miles of channel will have to be dredged. But the latter will be an International Waterway benefiting American as well as Canadian ports, and Washington will be asked to bear half the expense.

Two Records Broken Bisley Competition

PIETERMARITZBURG, South Africa, May 31 — (Canadian Press)—Two world's records were broken here yesterday at the Natal Provincial Bisley competition for the Natal Cup which is equivalent here to the King's Prize in England and is shot under the same conditions. Major Bodley N. Servant, scoring 344 at all ranges, set up the first record and the second was made by E. Johnson, aged 21, who scored 149 out of a possible 150 at the 900 and 1,000 yard ranges, getting 29 bulls from a possible 30.

NORHAM LADIES' AID

Regular Meeting Held at Home of Mrs. Norman Gummer.

NORHAM, May 31.—The regular meeting of the Ladies' Aid was held on Thursday afternoon at the home of Mrs. Norman Gummer with 22 members and three visitors present. Mrs. Stanley Breton, the president, presided. Mrs. Harry Crosby sang "Because I Love You", and Mrs. Oscar Laver gave a reading entitled "Born Under the British Flag." Several accounts were ordered paid. The next meeting is to be an open air meeting and will be held on the lawn of Mrs. David Evans.

Lunch was served at the close of the meeting.

Rev. J. F. and Mrs. Everson were in Warsaw on Friday.

The services in Trinity United church here are to be taken on Sunday, June 5th, which is conference Sunday, by several members of the Woman's Missionary Society of Campbellford United church.

RADIO PROGRAMS

FOR WEDNESDAY, JUNE 1.
SIX O'CLOCK.

WBZ (333) Springfield — Scores; orchestra; nature league.
WLS (345) Chicago—Markets; sports and orchestra.
CFCA (357) Toronto—Orchestra.
WWJ (375) Detroit—Dinner concert.
WTAM (490) Cleveland—Orchestra.
WCX (441) Detroit—Dinner concert; soloists.
WJZ (454) New York—Orchestra.
WEAF (492) New York - Synagogue services.
WNYC (535) New York—Spanish lessons scores; air college.

6.30 O'CLOCK.

WABQ (213) Philadelphia—Travelog with music.
WHK (266) Cleveland—Orchestra.
WIBO (416) Chicago—Aunt Bernie.
WJZ (454) New York—Orchestra.
WEAF (492) New York—South Sea Islanders.
WOO (508) Philadelphia—Band.

SEVEN O'CLOCK.

WABQ (213) Philadelphia—Soloists.
WSEA (219) Norfolk—Concert.
WSAI (261) Cincinnati—Variety.
WHAD (294) Milwaukee—Orchestra.
WLWL (294) New York—Lecture; instrumental.
WBZ (333) Springfield—Radio Four.
WLS (345) Chicago—Quartet; May and June; orchestra.
WWJ (375) Detroit—Musical.
WGY (379) Schenectady—Band.
WHT (416) Chicago—Organ; classical program.
WLW (428) Cincinnati—Orchestra.
WJR (441) Detroit—International hour.
WTAF (492) New York—Now Tales of Scheherazade.
WHO (535) Des Moines—Little Symphony orchestra.

7.30 O'CLOCK.

WGHP (244) Detroit—Light opera.
WBAL (285) Baltimore—Recital.
CFCA (357) Toronto—Orchestra.
WEAF (492) New York—Moment Musical.
WNYC (535) New York—Two piano recital.

EIGHT O'CLOCK.

WABQ (213) Philadelphia—Musical.
WGHP (244) Detroit—Orchestra.
WRVA (254) Richmond—Radio club.
WLWL (294) New York—Talk soloists.
WLS (345) Chicago—Alstate hour.
WTAM (490) Cleveland—Recital.
WJZ (454) New York—Maxwell hour.
WCFL (484) Chicago—Music hour.
WEAF (492) New York—Troubadours.
WNYC (535) New York—Hawaiian music.

8.30 O'CLOCK.

CFCA (357) Toronto—Recital.
WEAF (492) New York—National Cavaliers male quartet—songs of the city.
WOO (508) Philadelphia—Orchestra.
WNYC (535) New York—Band.

NINE O'CLOCK.

WRVA (254) Richmond—Organ.
WGL (256) New York—Choral society.
WHK (266) Cleveland—Lyric trio.
WSM (319) Nashville—Orchestra.
WMCA (370) New York—Entertainers.
WTAM (490) Cleveland—Auditorium program.
WJR (441) Detroit—Dance music.
WJZ (454) New York—Radiotrons.
WCFL (484) Chicago—Orchestra.
WHO (535) Des Moines—String trio.

9.10 O'CLOCK.

WEAF (492) New York—National Light Opera Company—"Chimes of Normandy."

9.30 O'CLOCK

WGL (256) New York—Orchestra.
WLS (345) Chicago—Minstrels.
WHT —(416) Chicago—Classical.

TEN O'CLOCK.

WGL (256) New York—Lullaby program.
WLWL (294) New York—Organ.
WLS (345) Chicago—Popular program.
WEBH (366) Chicago—Orchestra.
WLW (428) Cincinnati—Trio and soloists.
WJZ (454) New York—Orchestra.
WEAF (492) New York—Eddie Elkins' orchestra.
WHO (535) Des Moines—Orchestra.

10.30 O'CLOCK.

WMCA (370) New York—Entertainers.
KYW (526) Chicago—Dance hour.

ELEVEN O'CLOCK.

WJJD (256) Chicago—Orchestra.
WMCA (370) New York—Orchestra.
WTAM (490) Cleveland—Orchestra.
WHT (416) Chicago—Your hour.
WLW (428) Cincinnati—Organ.
WCFL (484) Chicago—Orchestra.

TWELVE O'CLOCK.

WEBH (366) Chicago—Orchestra.
WQJ (447) Chicago—Popular.
WSB (476) Atlanta—Spirituals.

DURHAM FARMERS ARRANGING TRIP

Will Go By Motor Bus as Far as Detroit and Toledo.

MILLBROOK, May 31.—The motor bus trip, under the personal direction of the Agricultural Representative, F. C. Paterson, and also under the auspices of the Durham County Holstein Breeders' Club, which was so successfully carried out last year, is to be repeated again this season, leaving Port Hope on Monday, June 20, and returning on Friday of the same week. The route will be through western Ontario as far as Ohio, visiting several points in that State.

Accommodation has been arranged for thirty-two, and a second bus will be chartered if enough applications are received after the first one has been filled up. The party will leave Port Hope early Monday morning and proceed to Toronto, picking up members along the highway as far as Courtice; a two-hour stop at the Agricultural College, Guelph, will be a feature of the first day, and a visit to the Innes' famous Holstein herd, and to the Woodstock County Co-operative Poultry Producers' Chick Hatchery, is also listed. The night will be spent at London, and the next day the new Agricultural High School Experimental Station at Ridgetown will be inspected, a call at Jack Miner's famous bird sanctuary being promised.

Crossing from Windsor to Detroit, the party will proceed to Toledo where an official of the Ohio State Extension Service will meet them, the details of the time spent in that State being not yet fully arranged.

Thursday night will be spent at Buffalo, return from that point being made on Friday. Ticket salesmen include: Blake Courtice, Courtice; J. D. Stevens, Bowmanville; Harold Gibson, Newcastle; Walter Reynolds, Port Hope.

OBITUARY

RICHARD ANDREWS.

NORWOOD, May 31.—The funeral of the late Richard Andrews, whose death occurred very suddenly on Thursday morning at the home of his sister, Mrs. F. Richardson, Lakefield, took place on Saturday afternoon from his late residence, Spring street, Norwood.

Many old friends and neighbors were in attendance to pay a last tribute of respect to the deceased.

Services at the house and at the grave were conducted by Rev. R. F. Stillman, pastor of the United Church.

The pallbearers were six nephews. Left to mourn his loss are two sisters, Mrs. George Hambling, of Norwood, and Mrs. Fred. Richardson, of Lakefield; also a half-sister and a half-brother, namely, Mrs. William Andrews, with whom he lived, and Mr. William McMillan, of Dummer.

CLIFFORD SELKIRK

WARSAW, May 31.—The sudden and tragic death of Clifford Selkirk on Friday morning shocked the whole community. Few knew of his illness. He came to Warsaw when quite a little boy and went to school here, so that he was well known and had many friends. He was a mechanical genius and always willing to kindly help others not so gifted.

He leaves to mourn his loss a widow (nee Emma Darling), and an infant son; also his father and mother, Mr. and Mrs. James Selkirk of Warsaw; his brother, Verne Selkirk in Peterborough; and a sister, Mrs. D. G. E. Choate in Warsaw. The remains were brought to his parents' home in Warsaw on Saturday, and the interment took place in Warsaw Cemetery. Rev. H. B. Herrington conducted the services at the house and at the cemetery. The funeral was very largely attended and there were many beautiful floral pieces. The pall-bearers were Messrs. William and John Selkirk, H. G. E. Choate, Hilliard Darling, Frank Hope of Toronto, and Austin River from Detroit.

MRS. MARY GIBSON.

CAMPBELLFORD, May 31. — The funeral of the late Mrs. Mary Gibson took place yesterday morning at 7.45 to St. Mary's church. Many sorrowing friends accompanied the remains to their last resting place in St. Mary's church cemetery.

JOHN RELLIS.

CAMPBELLFORD, May 31. — "Slow march!" was the order given to the Northumberland Regiment band, as it headed the funeral procession of the late John Rellis, one of Campbellford's oldest and most highly esteemed citizens. To the sound of the "Dead March," the procession made its way through the business section of the town, travelled by the deceased since 1875, to St. Mary's church. There Catholics and non-Catholics gathered to pay a last tribute of respect to a fellow citizen and friend.

There were numerous floral offerings, all bearing mute testimony to the esteem in which the departed one was held.

DOROTHY ELLEN ROBERTS.

CAMPBELLFORD, May 31.— Dorothy Ellen Roberts, second daughter of Mr. and Mrs. E. A. Roberts, Grand Road, passed suddenly away yesterday morning at the age of 2 years, 3 months and 9 days.

The winsome little girl was in her usual playful mood when she retired on Sunday evening, but through the night showed signs of being unwell. A doctor was immediately called, and although remaining with the little girl for a great length of time, held out no hope for her recovery. At 7.20 a.m., shortly after asking for a drink of water, she passed away. The immediate cause of death is given as heart failure.

The funeral will take place from the home at 10.30 to-morrow morning to Mount Pleasant cemetery, Rev. Mr. Grier, of St. Andrew's Presbyterian church, officating.

An Ex-Buck Private Goes Back to France

DEAR MAC:

There is at Albert a small colony of Britons, mostly men employed by the Imperial War Graves Commission. Further, one encounters numerous ex-Service men, who, having married French girls, have settled down to civilian occupation. So far as one can ascertain, they are happy and contented. At least they are not troubled by strikes and unemployment.

One important section of these "exiles" is composed of drivers of motor cars who make a living by driving British visitors to War cemeteries, or by running them round the battlefields. Generally, they are very good fellows, and if they calculate their fares in Sterling and garner for themselves the advantage of the falling rate of exchange, they are discriminating, and temper the wind to the shorn lamb. Sometimes, a poor woman, on a pilgrimage to a distant grave, finds even the modest fare which the driver asks greater than she calculated. A British official here assured me that, in such circumstances, he had known a driver say to the old lady, "Jump in, mother, and send the fare some day when you can spare it."

Albert is a town of cafes. It is said to have 167, as against 140 before the War. I did not count them, but certainly there appeared to be two at each corner, and several in every street. In these places, you may hear a British veteran telling in the best Bill Adams manner, tales of the War to some unsuspecting visitor. "Yes," said one in my hearing, "my pal was wounded thirty-three times—aye, and he wore a wound stripe for every one, 'e did—but the thirty-fourth did 'im in. But, even so, mark you, 'e was killed by a bomb as 'e lay in the hospital at taps. Rotten luck!"

As one leaves the centre of Albert, the continuous rows of new houses give way to a mixture of new structures and temporary huts, with an occasional ruin or a partially-cleared site. The roads in the town are very rough, and the principal square, the Place Faidherbe, is neglected; the old memorial to the fallen soldiers of 1870 is still scarred, and still lacks the bronze figures which the enemy removed in 1918.

Up on the Route de Bapaume, the Union Jack flies on a little camp which looks much like a headquarters of the old days, a collection of huts, neatly arranged and clean, but looking distinctly worn. This is the Somme headquarters of the Imperial War Graves Commission, the organization charged with the sacred duty of tending, for all time, the graves of the fallen of the Empire. The area administered by the Albert headquarters contains no fewer than 125,000 graves, all of men of the British and Overseas forces.

Not far from the headquarters is a horticultural nursery, one of seven maintained in France, by the Commission, for the cultivation of flowers. Here are masses of violas, stocks, forget-me-nots, roses and a pleasing variety of other flowers essentially English. From this nursery the local cemetery wardens draw the flowers required for the graves under their care. Talking to the official in charge of graves in this area, Major Phillips, a former Australian officer who bears scars of battle, is like talking to an enthusiastic landscape gardener, with the real gardener's gentleness and love of beauty. There is a note of pride in his description of the schemes, architectural and horticultural, employed in the cemeteries, and no two schemes are alike. Here stone walls and rambler roses; there, brick walls with aubrecia and paved pathways, and the cemetery in the orchard at Warloy is a perfect picture when the blossom is out. And the turf in some of his cemeteries would not shame the lawns of an English university.

The deepest impression gathered in the course of my visit to these battlefields was made by the beauty of the British War Cemeteries. No praise can be too high for the skill of the designers and the work of the gardeners. There is nothing of the soul-less government department about the Imperial War Graves Commission. It was no departmental mind that conceived the scheme of accepting from the relatives of a fallen soldier flower seeds to plant upon his grave, and then to return to the relatives for planting in their own gardens, the first seeds that fall in the Autumn from their flowers. War grave and home garden are thus in communion.

Truly, there is a heart-beat in the work of the Imperial War Graves Commission!

Tomorrow, I'm going up nearer the centre of the Canadian activities on the Somme front—Courcellette and Regina trench.

PAUL ADAMS

STIRLING HALL BY-LAW PASSES

Citizens Authorize Issue Of Debentures By Vote of 154 To 69.

TOTAL COST $19,000.

STIRLING, May 31.—It was settled yesterday by a substantial majority that Stirling is to have the new theatre and Community Hall which has been under consideration for the past five months. A by-law was passed empowering the council to issue debentures for $19,000 for the erection of a building such as has been planned. There were 225 votes polled, 154 for the by-law and 60 against, with 2 spoiled ballots.

The proposed building will be situated on upper Front street, near the Public Library and will be an imposing structure, built of fire-proof material. Upon entering the building on one side of the corridor will be a Hydro-Electric store, where every known electric device for the saving of labor or otherwise will be on exhibition and for sale; on the other side of the hall will be a rest room for the public use, with all modern conveniences. At the end of this corridor an entrance to the part to be used as a theatre will be reached, also a stairway leading to the upper floor where the community hall may be entered, where conventions, socials or entertainments of varied kinds may be held. The building is to be steam heated, and of modern construction in every way.

Some of the ladies of the Women's Institute held a card party under the auspices of the Institute last Friday night, in the town hall, and had a successful event, the receipts being $57.00, after expensese are paid, the balance to be used towards paying their obligation to the new hall enterprise, the Institute having promised to give $200 a year for five years, if the by-law passed. This was the first effort made to raise money to meet this obligation made at a recent meeting.

A new optical instrument allows the eyes to be examined so minutely that even the corpuscles can be seen circulating in the blood.

Beauty culture is an old art. In ancient Rome women dieted to reduce, wore light corsets, used false teeth and false hair.

LAKEFIELD NEWS

LAKEFIELD, May 31.—The W. A. of St. John's church met on Tuesday evening at the home of Mrs. Thomas Watson and the president, Mrs. Trude Waldon, presented a handsomely bound prayer book and hymn book to Mrs. R. H. Jackson, who leaves shortly for Montreal where she will make her home with her daughter, Mrs. Stroud.

Mrs. Jackson was completely taken by surprise and quite overcome by the affectionate remembrance. Her associations with the W.A. have been so pleasant they will always remain a happy memory.

Mrs. (Rev.) W. J. Creighton held her first reception since moving to the village on Wednesday in the Rectory. Mrs. Stephenson of Bradford, Mrs. Creighton's mother, received with her. The living room was decorated with tulips and lily-of-the-valley and looked extremely attractive. Scarlet tulips and white narcissus centred the dining table, where tea was served. Mrs. W. M. Graham and Mrs. H. G. Fitzgerald poured tea, and Misses Constance and Lileon Stuart and Alice and Barbara Dench served the guests. Mrs. Marling and Mrs. Langley also assisted the hostess.

The Citizens Band paraded on Thursday evening for the first time this season, presenting a neat appearance in their smart uniforms. The organization is doing good work and is preparing for a busy season this year. Each year one notes a higher standard in the Band, which has developed into a real asset to the community.

The dredging outfit "Randolph Macdonald" passed through the village after several seasons spent in the canal service in the upper lakes. It is understood that the outfit will go to Ottawa to work in the Gatineau development.

Thursday was an especially busy day on the canal with several craft going through the Lakefield section.

Mrs. F. H. Richardson has opened her little flower shop in the little white shop again this season and the fine assortment of plants has made it a busy place. Because of the double bereavement in the family the shop was closed for a few days.

Nevada has the largest per capita wealth of any state in the Union, with Iowa, Wyoming, South Dakota, Montana and Massachusetts following.

They Steal Motor Cars From Churches Now; It Used To Be Whips From Buggies In Sheds

Two winters ago, something like a sensation was caused by the news that a motor car belonging to a lady prominent in musical circles in Peterborough had disappeared while its owner was inside a church during Sunday evening service. The missing car was afterwards found in a ditch on Chemong Road, where it had been abandoned by the petty joy-riding thieves on the discovery that the supply of gas had been exhausted.

Less than two decades ago, it did not require the plundering of a car to create a stir in the community.

On Sunday evening, March 27, 1910, during the evening service at one of the local churches, sneak thieves were busy and, as a result, when the service was over, four members of the congregation found themselves each shy a whip which had been "lifted" from the vehicles in the shed. Stealing whips! The very thought would create a feeling a contempt in the mind of any present day exponent of the "lifting" art, who had the least vestige of "professional" pride.

Once they swiped whips. Now they steal cars. Verily we are in an age of progress.

PROBE REOPENS NEXT WEDNESDAY

Royal Customs Commission Will Re-open Sittings at Montreal.

MONTREAL, May 31.—Liquor smuggling to the United States, investigation of operations of breweries and distilleries, inquiry into the workings of the Canada - United States treaty, aimed at the illicit trade and examination of the Customs organizations here and at border ports, to determine qualities as well as defects, will feature sittings of the Royal Commission on Customs matters which opens here to-morrow.

The Commission will sit in the new Court - House. Pressure on court - room space has forced the sheriff to an arrangement by which the hearings will go forward in courts number three and five, alternately. How long the proceedings here will last cannot yet be determined; but tentative plans have been laid for Their Lordships to sit at Quebec from June 15 on, and then the probe will return to the Maritime Provinces. There the hearings will conclude and a report to Parliament will be drawn up. The findings will include recommendations for reorganization of the Dominion Customs Service.

PRESENTATION TO MR. AND MRS. M'RAE

Agricultural Representative and Family Are Leaving Norwood.

NORWOOD, May 31.—On Wednesday evening last a large number of friends and neighbors of Mr. and Mrs. F. C. McRae and family met at their home on Queen street and presented Mr. McRae with a purse of gold and Mrs. McRae with a beautiful bouquet of roses, accompanied by the following address:

"To Mr. and Mrs. F. C. McRae and family.

"Dear Friends,—It has been with sincere regret that we have learned of your removal from our midst, and tonight we have taken the opportunity of assembling at your home to bid you farewell and to spend a few happy moments together before Mr. McRae's departure on the morrow for his new field of labor.

"During your long residence amongst us we have come to esteem you very highly as citizens and friends. We have found you always willing to assist in any worthy movement in the public welfare of our community. Also in the wider sphere of your duties, Mr. McRae, evidence of your helpful work may be found as far as the distant borders of our county. Much, however, as your endeavors may be appreciated in other parts of the district, you have served, we wish you to feel, in no place where your work has been more highly regarded or where you have more or better friends than in this community which you have called your home.

"Your courteous manner, gentlemanly ways and upright character have been a valuable personal contribution to our citizenship. In the kind hospitality of your home, which many of us have enjoyed at various times, we have felt the cordiality of your welcome, and that of your good partner, who has been an admirable hostess. We know we will miss you both and your little family, who have endeared themselves to us. In the words of an old story, 'God bless you everyone,' and may you all in your new place of abode be attended with happiness in abundance and all the good things that make life worth while.

"We ask you to accept these small tokens of esteem with the hope that they will convey to you remembrances in the distant future of your old friends at Norwood."

W.C.T.U. Meeting.

The May meeting of the W.C.T.U. was held on Thursday afternoon at the home of Mrs. Thomas Buck. At the close of the meeting refreshments were served by the hostess, and a social time spent.

News Briefs.

Rev. Mr. Moyer occupied the pulpit of the United Church on Sunday evening.

The second annual conference of the United Church will open on Tuesday in Oshawa and continue for a week. In the absence of the pastor, Rev. R. F. Stillman, union services will be held next Sunday, when Rev. W. P. McLennan of the Baptist Church will preach to both congregations. Service will be held in the United Church in the morning and in the Baptist Church in the evening.

The annual banquet of the Young People's League of the United Church was held in the dining-room of the church on Wednesday evening, when the young men of the league were hosts to the young ladies. A very enjoyable time was spent by all present.

The county office of the Department of Agriculture was moved to Peterborough City this week. Mr. Nelson, the new Representative, will be in charge. Miss Evelyn Scott, who has held the position of stenographer here, has been transferred with the office.

The 40th Northumberland I. O. D. E. held a very successful euchre party in the Town Hall on Thursday evening. The first prize for the ladies was won by Miss Lila Kirk, the second by Mrs. A. Townsend. The men's first prize was won by Mr. Keefe McLaughlin and the second prize by Mr. W. J. McLaughlin.

A wreath sent by Queen Victoria to a funeral in an English village forty years ago still is preserved in the parish church, in a glass and marble case.

Khaki has been officially adopted by the French army, displacing the horizon blue so famous during the world war.

PASTURES GOOD

Milk Flow is Increasing in Trent River District—First Fatality.

TRENT RIVER, May 31.—With cows out on pasture the milk flow is increasing rapidly and should be well-sustained as the prospects are good for pasture crops. The first fatality from sweet clover occurred last week when Mr. Joe McNeelyy lost a valuable cow from bloating. This danger is very great at this season.

MEMORIAL DAY HELD IN STATES

Canadian and British Military Uniforms Conspicuous at Arlington Cemetery.

DECORATE GRAVES.

WASHINGTON, May 31 (Canadian Press).—Canadian and British military and naval uniforms were conspicuous in the Memorial Day crowds at Arlington Cemetery yesterday. Before the formal military exercises began a group of Canadians and Britishers threaded their way through the long lines of graves, placing wreaths on the graves of a dozen Canadian and British soldiers who have died in the United States since the armistice was signed and buried in the military cemetery of the United States.

Honor Canadians

So far as is known only two Canadians' graves were decorated, those of Lieut. William Strong, who formerly lived in Montreal and died in Los Angeles in 1921, and Sapper Charles Dalton, of the Canadian Engineers, whose address is unknown. Dalton died in a military hospital here in 1923.

Merchant Mahoney, first secretary of the Canadian Legation, headed the Canadian party, which included Corporal Hugh Lament, of the Royal Canadian Mounted Police, who was in uniform.

Commander Knothe, naval attache of the British Embassy, headed the British party, which included Sergeant George Tissard, in the uniform of the Canadian Black Watch. Sergeant Tissard now is attached to the British Embassy.

The Stars and Stripes had already been laid on graves by the American Legion. The Canadian or British flag was plented beside the United States emblem and a wreath of bay laid round the flags as the party stood at the salute.

Leave for Montreal

NEW YORK, May 31 (Canadian Press).—The three-day visit of the detachment of six officers and 100 other ranks from the Fifth Royal Highlanders (Black Watch) came to an end last night, when the Canadian troops returned to Montreal.

The last function before they left for the station was a banquet tendered by the Canadian Society of New York. Colonel A. L. Saunders D.S.O., M.C., presided.

It.-Col. J. D. MacPherson, who was in command of the detachment, expressed gratitude on behalf of his officers and men for the hearty welcome they received in New York and for the various entertainments provided for them since they arrived on Saturday morning.

Took Part in Parade

The Highlanders took part in the Memorial Day parade yesterday morning, were the guests of their official hosts, the British Great War Veterans of America, at luncheon, and yesterday afternoon attended a matinee performance of "The Road to Rome" a play written by Robert E. Sherwood, a former member of the 42nd Canadian overseas battalion, R.H.C.

DEGREE CONFERRED

Royal Arch Masons From Madoc Hold Session in Marmora.

MARMORA, May 31.— Madoc Chapter Royal Arch Masons visited the local Masonic Hall on Thursday evening, conferring the degree upon several candidates.

CAMPBELLFORD BOY IS PAINFULLY HURT

Douglas Lambert, 3, Falls From Wagon—Wheel Goes Over Limb.

CAMPBELLFORD, May 31. — Douglas Lambert, 3 year old son of Mr. and Mrs. Lambert, Main street, met with a painful accident early yesterday afternoon when thrown from the seat of a bread wagon upon which he, in company with another little tot, had climbed.

When the two little fellows had taken their seats on the wagon, and before the driver could return to it, the horse started up, throwing young Douglas to the ground. A wheel of the wagon passed over his left leg and arm and he sustained injuries to the left side of the head.

Late last night, with the exception of a swelling on the left side of the head, Douglas felt none the worse for his experience.

HE CHOKED A RATTLER.

SAVANNAH, Ga., May 31.—Drawn back ready to strike, its rattles whirring a warning, a deadly diamond-back threatened the life of Sidney Hulbert, standing two feet away. J. B. Simmons seeing the snake, feared to kick it as it would have gone toward his friend. So he grabbed the rattler about the neck, choked it to death.

RUSSIANS MAKE PREPARATIONS FOR DEPARTURE

Sailing of Russian Vessel Youshar Postponed Until Tuesday.

WILL ISSUE VISAS

To Give List of Officials Permitted to Stay in London.

LONDON, May 31. — (Canadian Press).—What will probably be the final official British communication to the Soviet mission in London will be delivered at Chesham House early this week. It will be a list of the names of those Russians who will be permitted to remain in London.

Meanwhile, hasty packing and preparations for departure were the order of the day at Chesham House and Soviet House, a sign being posted at the former place, reading: "The Consulate-General of the U.S.S.R. is closed." The work of leaving, however, has proved so heavy that it was found necessary to postpone the sailing of the Russian ship Youshar until to-day. This ship will carry 35 Russian officials and the bulk of their baggage. Customs officers are carefully inspecting every case taken aboard.

Contracts Terminated.

In a communication to the press M. Khinchuk, head of Arcos, Limited, said that the commercial affairs and contracts of the Soviet trading organizations and Arcos are terminated, and that these concerns are compelled to wind up their work since the policy of the British Government left them without the possibility of pursuing trading operations on the basis of the general economic plan of the Soviet union.

Grain Export Company.

The statement added that the work of such organizations as the Russian - British Grain Export Company and similar companies will continue if no obstacle is placed in their way in the future. M. Khinchuk expressed regret at being compelled to discharge his large staff at such short notice.

The statement also promised that all contracts with British firms will be fulfilled to the letter in accordance with the terms of the contract, and that all money obligations of the other trading organizations would be similarly fulfilled as they fell due. For this latter purpose a sufficient staff will be left in London.

Not Tolerate Bolshevism.

PARIS, May 31 (Canadian Press). —The United States Ambassador, Myron T. Herrick, speaking at the United States military cemetery at Suresnes yesterday, declared that the ruling powers of Soviet Russia were engaged in paid propaganda activities throughout the world, and that the United States would not tolerate the spread of Bolshevism to its shores.

Declaring that modern scientific methods were being applied to the scourge of war, the Ambassador said that these modern scientific methods are now "somewhat belatedly being actively applied to the scourge of Bolshevism."

"I believe," he continued, "that the people in every country have got to choose between order and anarchy, between honesty and thievery, between every-day virtue and crime. Either we believe in orderly society or we don't; if we do we ought to use all the power within us to defend and advance it. The impudent, mischievous interference of paid, organized propaganda throughout the world has gone steadily on, and, in common with others, I have been forced by these events to view with increasing apprehension this sinister movement."

More Tyrannical.

Declaring that the leaders of the Soviet regime do not speak for the great mass of Russian people, Mr. Herrick said that the Bolshevist system thus far seems to the world in general more tyrannical and oppressive than any preceding despotism.

"We have no thought of attacking the Soviet regime in Russia; what it does on its own 'reservation' is its own affair. But we do object with all the earnestness of a self-respecting nation, and quite regardless of material considerations, to give to its leaders the means and opportunity of poisoning us. We intend to protect our country from Bolshevism and the fact that a Government secretly sends against us the germs of a loathesome malady instead of openly despatching armies, does not make the invasion less felonious or alter our duty to repel it."

Will Issue Visas.

BERLIN, May 31. — (Canadian Press).—The German Embassy in London, it was semi-officially stated yesterday, will issue visas for Arcos officials whose number will not exceed 120. These officials will come to Germany where the work of their organization will be transferred because of the British decision to break diplomatic relations with Russia. The maximum period of the validity of the visas is six weeks.

PUBLIC SCHOOL WINS

Girls Defeat Separate School Lassies in Softball at Marmora.

MARMORA, May 31.—A friendly game of softball on Friday evening on the grounds of the public school when girls of that school played the girls of the separate school, saw the homesters win out by 19-12. Jessie Williams pitched for the winners with Eva Lee at the receiving end. Margaret Flynn on the mound and Mildred Finnegan catching, made up the separate school battery. Murvis Jones and Percy Mitchell umpired the game.

Celebrate July 1 in Peterboro'

ROBT. FAIR CO. LTD.

PHONE 145

We offer you Big Bargains for To-morrow, the first Wednesday in June. Shop in the morning if possible, and avoid the afternoon rush. Store opens at 9 a.m.

STENCILLED BED SPREADS

Linen shade, with very handsome stencilled pattern. Hemmed ends. Size 68 x 84 inches. We place them on Sale tomorrow at the special Sale price..... $3.25

"BROWN'S" SHAMROCK HUCK TOWELS

A very high-grade All-Linen White Towel, hemmed ends. Size 20 x 40-inch. Slightly soiled by water. Regular 85c. To clear at, each..... 59c

$1.35 HEMMED COTTON BED SHEETS

A one-day special price for this A1 quality Sheets. Full size, 2 x 2½ yards. On Sale tomorrow at the special price of, each..... 95c

FANCY ALL-LINEN LUNCHEON SETS

New designs, in different shades. 40-inch Cloth, with 6 Napkins to match. Special Sale price of..... $1.75

44-INCH CLOTH and 6 Napkins to match at the special Sale price of..... $2.50

"SHAMROCK" NAPKINS

"Brown's" famous All-Linen Napkins in size 22 x 22. Regular $6.00. Sale price, each..... 35c

BLEACHED SHEETING

76 inches wide. Extra good quality that will give long service. Regular 75c. Sale price, yard... 59c

ENGLISH PILLOW COTTON

42-inch, extra heavy weave. Will give great wear. Open make. Regular 35c, for, yard..... 25c

"WABASSO" CIRCULAR PILLOW COTTON

42 and 44-inch. Regular 45c, for, yard.. 35c

PILLOW CASES

"English" make, with deep hem. Sizes 40 and 42. Regular 59c., for each..... 49c

EXTRA HEAVY DOUBLE DAMASK NAPKINS

Large size, 27 x 27 inches. Regular $12.00 doz., for, each..... 45c

PILLOW CASES

English make, deep hems. Sizes 40 and 42. Regular 45c. One-day price, each..... 29c

LADIES' $1.25 SILK HOSE

Perfect quality and 12 spring shades to select from. Wednesday at, pair..... 75c

GEORGETTE AND CREPE SCARFS

They come with painted ends, in a wide range of shades. Regular $1.75. Wednesday for $1.39

CHILDREN'S COTTON HOSE

They come in black, white and sand. Sizes 5½ to 10. Special Sale price, pair..... 25c

2 YARDS WIDE FLOOR OILCLOTH, REGULAR 75c, FOR 50c SQ. YD.

English Oilcloth of extra high grade that will give long service. 2 yards wide. Take advantage of this special Sale price tomorrow.

45-INCH ECRU SCOTCH MADRAS, REGULAR 49c, FOR 29c YARD

You can choose curtains for any room from this special line. There is a wide range of patterns to select from.

SALE OF RAG RUGS, 69c AND 98c

Reversible designs, with fringe and stencilled borders across the ends. Suitable for bedrooms or bathrooms.
24 x 36 inches for ...69c
27 x 54 inches for ...98c

40-INCH FILET CURTAIN NET, REGULAR 50c, FOR 39c YARD

Double-thread square mesh, in a splendid range of choice patterns, neatly trimmed with lace edges. Ivory shade only.

BEACH CLOTH

A1 quality. We are showing 8 shades at this price. 36 inches wide. Per yard..... 50c

SUNBEAM PRINT

A wide range of small designs, 36-inch. Special Sale price for Wednesday, yard..... 85c

29c GINGHAM

English Ginghams, 32 inches wide. Hundreds of yards to select from..... 5 yards $1.00

HANDKERCHIEFS

Ladies' Plain and Fancy Silk Handkerchiefs. Regular 15c, for... 10c

FANCY FLOWERS FOR COATS AND DRESSES, 35c TO $1.50 EACH

A SPECIAL GROUP OF POIRET TWILL, TRICOTINE, KASHA AND NOVELTY TWEED COATS

In a varied collection of styles, with touches of summer fur. Sizes 14 years to 42 bust. Regular $25.00. Wednesday..... $17.50

EXTRA VALUE IN TWEED COATS FOR MOTORING AND GENERAL OUTDOOR WEAR

They are in plain straight-line and belted effects, with leather cut-work and contrasting colored insets. Sizes 16, 18 and 20 years. Formerly $15.00. Wednesday special..... $9.25

LADIES' AND MISSES' DRESSES

In georgette, flat crepe, crepe romaine and satin-face crepe, in all the new spring shades. Sizes 16 years to 44 bust. Moderately priced from.....

$12.75 to $32.50

NEW SUMMER DRESSES

in double and single fugi, crayshene and other popular materials, suitable for all sports and street wear. They are in one and two-piece styles. Sizes 16 years to 42 bust. Priced from.....

$4.95 to $11.50

SILK CREPE GOWNS

Lace trimmed, in colors of pink, peach and mauve. Sizes 36, 38 and 40. Special Wednesday..... $4.89

JAPANESE PYJAMA SUITS

In a variety of pretty colors. Sizes 16 years to 40 bust. Wednesday..... $3.95

A NEW LINE OF CORSELLETTES

In sizes 30 to 38. Special price... $1.00

LADIES' VESTS

Extra large sizes for stout women. They come in different styles. Special, each..... 65c

CHILDREN'S VESTS

Summer weight, fine rib, shsrt or no sleeves. Special price, each. 25c

BRASSIERES

This line comes in white only, in sizes 30 to 42, at the special Sale price of..... 50c

CORDED SILK FOR COATING

In several good qualities, 36 and 38 inches wide.....
$3.50, $4.00, $4.85

BEST QUALITY FUGI SILK

A wonderful range of shades—about 50. Comes 29 inches wide. Per yard..... 79c

DOUBLE-THREAD FUGI

36-inch, in white only, extra heavy but a soft pliable weave. Per yard..... $1.89

BLACK AND WHITE SILK

Quite a range of patterns in Printed Crepe de Chene and Flat Canton Crepe. Yard - $3.00 $3.59

PLAY AT ROSENEATH

"Betty, the Girl of My Heart," Presented in Opera House.

ROSENEATH, May 31.—A large audience was present in the Opera House on Tuesday evening, May 24, to hear the three act play, "Betty, the Girl of My Heart", under the auspices of the Women's Auxiliary of St. James' Church. The following is the cast of characters:

Marie, the maid—Miss Marion Coyle.
Mrs. Jenkins, the housekeeper—Mrs. James Webb.
Martin, the butler—James Timlin.
Mrs. Graves—Mrs. Ernest Timlin.
Elizabeth, her daughter— Mrs. James Timlin.
Betty—Mrs. Earl Braithwaite.
Jerry Carmichael—Earl Braithwaite.
Peter Graves—Ernest Timlin.
Scene—The library in the house of Peter Graves.

All the characters took their parts exceptionally well and the play was thoroughly enjoyed by all.

Others who took part in the program were Misses Jessie and Beatrice Smith who favored the audience with songs, also Master Mervin Smith whose selections were very humorous. Castleton Orchestra, which is well known throughout this county, rendered many selections.

Proceeds amounted to $80.

Cuticura Soap Shampoos Keep the Scalp Healthy

Regular shampoos with a suds of Cuticura Soap and hot water, preceded by light applications of Cuticura Ointment, are most effective. They do much to cleanse the scalp of dandruff, allay irritation, stimulate circulation and promote the healthy condition necessary to a luxuriant growth of hair.

Sample Each Free by Mail. Address Canadian Depot: "Outicura, Ltd., Montreal." Price, Soap 25c. Ointment 25 and 50c. Talcum 25c.
Cuticura Shaving Stick 25c.

KING'S BIRTHDAY

June 3 Will Be Observed as Half Holiday at Post Office.

On the King's Birthday (Friday, June 3rd) the Post Office wickets will be open from 8 a.m. to 1.00 p.m. during which period Money Orders and Postage Stamps will be on sale and the General Delivery and Registration wickets will be open.

There will be one complete delivery by the letter carriers, being in the morning.

All outgoing mails due for despatch will be closed at the regular hour.

The usual collections will be made from the street letter boxes.

WARKWORTH NEWS

WARKWORTH, May 31—Miss Hilda Garbutt has returned to Toronto after spending a few days with her parents, Mr. and Mrs. F. W. Garbutt.

Mr. and Mrs. John Garbutt of Toronto spent the week end with Mr. and Mrs. F. W. Garbutt.

Mr. James A. Arkils of Detroit, Mich., visited his sister, Mrs. W. Baker, on Saturday.

Mr. James Leonard of Rochester, N.Y., spent the week end with relatives in town.

Mr. and Mrs. Will Vogt, Miss Edith Angus, Mrs. Jean Mattries, Miss Helen Mattries and Messrs. George and Ed. Mattries of Rochester, N.Y., spent the week end with Mr. and Mrs. J. E. Thompson and other relatives.

Miss Olive Moore is spending a few days with her sister, Mrs. Jack Herriott, Campbellford.

Mr. and Mrs. Joseph Owen have returned after spending a week with their daughter, Mrs. Bob Hazelton, Toronto.

Miss Jean Baker spent Sunday with relatives in Campbellford.

Celebrate July 1 in Peterboro'

Jungle Breath

© 1927 by NEA Service — by Ben Lucien Burman

(Continued from yesterday.)

THIS HAS HAPPENED

To the queer little South American town of PORTO VERDE, in west central Brazil, a town fringed by dark, forbidding jungle, comes an elderly American, LINCOLN NUNNALLY, a famous chemist.

An air of mystery seems to hang over the place. This impression is accentuated when the porter who handles Nunnally's grips hints of strange deaths that have occurred and mumbles gloomy prophecies.

In the barber shop, the barber, a strange, dark man with an Oriental cast to his eyes, speaks to Nunnally, who then recognizes him as VILAKA WEST, known to him as VILAK, a fellow American. He asks Vilak what he is doing in Porto Verde. To his amazement, Vilak says he has sent for him, that he and his cousin, ELISE MARBERRY, own the Porto Verde Development Co., and need assistance in getting at the root of a mystery that already has cost several lives and threatened Elise's.

The barber business, Vilak explains, serves to conceal his real activities. In the midst of his explanation, word reaches him that another man has been murdered, and he and Nunnally hasten to the spot where the victim, TONY BARBETTA, one of his cousin's foremen, lies on the ground, still alive.

NOW BEGIN THE STORY

CHAPTER IV.

Vilak drew a pin from the lapel of his coat and touched the point to Barbetta's arm. The flesh did not twitch as ordinary living flesh would have responded to the experiment, but the little Italian's eyes showed that he felt the pain.

"This is certainly unusual," Vilak whispered to his companion. "I can't conceive of anything which could possibly have put him into such a state. His muscles are completely paralyzed, yet his sensations of pain aren't affected in the slightest." His blue eyes half closed and the closing accentuated their distinct Chinese cast. He stood thus a moment, lost in thought, then abruptly knelt beside the body. "I think I may have it," he whispered. "Take hold of his arm there. We'll try artificial respiration."

Nunnally leaned to obey. As he did so a step sounded near him. Prentiss, the archeologist, came forward from the bushes where he had been watching, the curious mark on his forehead sullenly aglow. "You can't save him," he mumbled. "No power on earth can save him."

Vilak glanced up, peered at him an instant, then with Nunnally began alternately lifting Barbetta's arms above his head and pressing them against his chest. There was a slight movement as of restored breathing at the Italian's lips; the pain evident in his eyes lessened. For ten minutes the two friends labored vigorously; then one of Barbetta's legs jerked feebly.

"I think we've won," Vilak murmured.

Five minutes later Barbetta was staggering to his feet. With Latin passion he shook his fist at the handcuffed Englishman who had watched him rise as stolidly as he had watched him lie outstretched. Then he turned to those around him and recognized Vilak. "I tell you, Meester Riggs," he burst out passionately. "Then you tell Miss Marberry. Kmeiy he badda man. He try to keel her like he keel me. You will tell her he try to keel her? You will tell? You will tell?" He gasped violently for breath.

Vilak nodded. "I'll tell her, Tony," he said soothingly. "Don't you worry. And he hasn't killed you. You're all right now. You're not going to die. You're going to live a long time. You'll take a long rest. Then go back to Italy maybe and see your mother and father. Tell me what happened?"

The Italian shivered and clutched Vilak's arm for support. "I tell you. Sure I tell you. I near my house. In bushes. You know my house. Pretty house. Little red roof. Like houses in Italy. Looking for snakes who steal my little chickens. Then I see a man creeping through bushes. I wait. He comes closer. I see him. It is Limey. Limey the badda, the evil Limey that I hate. In his hand is something. I think he come to do me harm. I want him far, oh far from my little house with the red roof. He badda man, badda Englishman. I follow through the bushes. And then I see Miss Marberry in the road driving in her cart. It is she he follows. And then I have great fear for her, for the last days have I heard him talk much against her. Evil talk. Because last week she have make me head foreman and not him. He climbs a tree to a limb where the leaves well hide him. He holds his knife. But I, Tony, I see his plan. When the carriage will pass under the tree, he will jump down upon it and kill her."

He went on feverishly. "I cross to the road where it is not so bushy, where I can run faster and warn her. I run. I cry out. 'Run, Miss Marberry! Run! Fast!' She hear. She drives fast. Too fast for him to fall upon her. She is gone. Limey jumps from the tree to the ground. He runs after me. 'What you mean by screaming like that, you dago blighter?' He shout. 'What you mean? What you mean?' I not dago blighter. Good Italian. Good American. Not—" His voice suddenly dropped to a whisper. His face resumed its gray pallor. His grip on Vilak's arm became weaker than a child's. "He kills me," he murmured. "He kills me. An' he kills Miss Marberry like he kills me. Tell her, tell . . ." He pitched forward and fell to the ground.

Vilak touched his wrist. "Dead," he pronounced laconically.

The gendarme looked in a sort of stupid awe at the motionless body, then began to move off with his prisoner. The Englishman turned to the barber. "It's a damn dago blighter's dope dream," he grumbled. "A dope dream. You just remember that if they call on you to testify. You remember that and I'll make it all right with you. See? All he says about my killin' him is true. I killed the blighter all right. But it was in self defense. He was wavin' a knife at me. Anybody'd kill if someone was wavin' a knife at him. Bloody well ought to. Will you remember?" His lip curved in an expression between a threat and a sneer.

The barber smiled affably. "Sure thing. I'll remember. Then you weren't in the bushes over near his house the way he said you were?"

"Nowhere near his bloody house. And haven't seen Miss Marberry all afternoon. I was just walkin' along the road, comin' back from town, when he comes up to me and begins gettin' bloody narsty about that money I won from him playin' cards. You know all about that like every blighter in town does, so I says to him we'll settle the bloody thing right now, we will. We comes over here where we knows there won't be no bloomin' fools to interfere an begin fightin'. It was goin' all right, fair fightin', fair sport, an' I was beatin' the blighter when he outs with his knife an comes wavin' it at me. So I picks up that club bloody quick and hits him with it."

He turned and glowered a the black policeman at his side. "An' I wouldn't be sorry I done it either if I didn't have to stay in one of their narsty jails. Oh, it's a bloody life. Don't you forget when they bring you to court that all he said about me and Miss Marberry is lies."

The policeman and his prisoner began to move off toward the town. The grimy-linened Prentiss, who had moved back a few yards from the circle of onlookers, stepped into their path. The mark on his forehead twitched vividly again as he glanced, first at the rainbow-hued gendarme then at the scowling captive. His lips moved slightly; he seemed about to speak.

"What ees it you would say?" the policeman grunted.

The question seemed to bring Prentiss to a decision. He mumbled something to himself, spat scornfully upon the ground, shrugged his shoulders and again taking hold of his straw basket, which Vilak saw was filled with cans of condensed milk, walked briskly away. A wide lane quickly opened in the crowd of motley half-breeds to let him pass, while two or three of the bolder muttered a curse and after he had disappeared drew knives across their throats in ugly, dramatic portrayal of what they would do if they dared.

Vilak and Nunnally slowly retraced their steps to the town. For a while they walked in silence. Then with an effort the chemist threw off the gloom which had enveloped him, and began searching once more for his matches, which had again eluded him. "Er . . . Porto Verde . . . er . . . frightens me" he said. "I . . . er . . . confess I'm getting old. Ten years ago, I would have been enthusiastic . . . enthusiastic at the opportunity of witnessing the . . . er . . . scientific aspects of a death like that one. But this was not pleasant." He grew thoughtful. "Could there be any . . . er . . . connection between the two men I saw making . . . er . . . signals and this . . . er . . . tragedy?"

"I don't know, mon cher."

"Your . . . er . . . cousin will surely leave Porto Verde now, will she not? After such a deliberate . . . er . . . attack upon her life?"

"I'm afraid you don't know my cousin. I'll warn her again, but it will be simply wasted energy. She'll be all the keener to stay and find out what's at the bottom of it."

"Times have . . . er . . . changed. In my day a woman was a . . . er . . . hussy if she did not faint at the sight of a scratched . . . er . . . finger . . . Yes, faint. But even your . . . er . . . modern cousin would have been affected had she seen poor Barbetta. Have you any idea yet as to the cause of that extraordinary . . . er . . . paralysis?"

Vilak withdrew from his pocket a thin bronze cigaret case, a bit of expert Oriental workmanship fashioned in the form of a Chinese dragon. He pressed it. It snapped open, exposing a row of brown cigarets. "Stop looking for those matches and lace and lavender cigarets of yours, and try one of these favorites of mine," he invited. "They're good for old men's nerves. Cheer you up. A little discovery I made down in the Malay Peninsula on my last trip east. I make them out of perique and the ground-up leaf of the eucalyptus. May find them a little bitter. But they're powerful as opium. Maybe they'll give you the answer to your question about the paralysis. I haven't it. In fact my ideas on the entire subject of Tony's death are notably vague and scanty. Except that I'm quite positive that Limey Potts did not kill him!"

(To be continued.)

You Know This!

"SALADA" TEA

207

Anyone can sell poorer tea cheaper.

FORESTRY LECTURE IS GIVEN AT APSLEY

Interesting Illustrated Talk Delivered—Hospital to be Opened.

APSLEY, May 31.—A representative of the Canadian Forestry Association gave a lecture on "The Conservation of Forests," illustrated with moving pictures, in the Parish Hall on Monday evening, which attracted a crowd of nearly 200 people. The capacity of the hall was taxed to the utmost, one-third of the audience having to stand throughout the two-hour entertainment. The Rev. C. A. G. Spence acted as chairman, and in a brief speech introduced the lecturer, Mr. Smith, of the Canadian Forestry staff, whose interesting address was listened to with marked attention. The films that followed the lecture showed the methods employed in fighting forest fires. A film of wild animals taken in their native haunts in Ontario was also especially interesting.

$500 Objective.

Apsley's objective in the forthcoming Red Cross campaign is $500. This was decided upon by the committee at a meeting last Wednesday. Dr. Embury, M.P., will officiate at the formal opening of the Red Cross Hospital on June 10. The Ladies' Committee is making arrangements to feed the biggest crowd on that day that Apsley has ever seen. Plans are also being made for decorating the village, the ladies arranging "bees" for making streamers. It is confidently expected that Peterborough will be very largely represented at the opening.

A juvenile concert, picture show and dance, all staged in the Parish Hall, were the only celebrations of Empire Day. The proceeds were given to the Red Cross campaign fund. The little ones, whose ages ranged from four to eight, went through their programme remarkably well. The rendering of the songs especially would have done credit to much older childrence. Mrs. Spence was responsible for the training of the children and arranged the programme. Mr. Webster was chairman for the occasion, and expressed his pleasure at being able to assist in any movement relating to the musical training of children, which he considered of great importance and too often neglected.

The programme follows:

Song and chorus—"Babes in the Wood," Rosalie Smith and chorus.
Recitation—"Oh, Where Are All the Good Little Girls?" Virginia Smith.
Recitation — "What Everyone Knows," Evelyn Reid.
Song—"Twinkle, Twinkle, Little Star," four little girls.
Recitation—"You Don't Believe in Miracles?" Rosalie Smith.
Song and chorus—"The Dollies' Dancing Lesson," Dolly Tanner and chorus.
Recitation—"What Might Have Been," Clare Reid.
Medley—"Simple Simon," by all.
Recitation—"The Two Frogs," Lillian Smith.
Recitation—"Three Old Ladies," Dolly Tanner.
Address—Mr. Spence.
Song—"The Jolly Little Cowboys" (in costume), by all.

Met With Accident.

Archie Wilson met with a severe accident on Monday when he cut his leg above the knee with an axe, severing an artery. He is engaged on the Jack's Lake drive which is going down Jack's Creek. A tourniquet was applied, and he had to be conveyed from there to Young's Point and then to Apsley, where the injury was dressed by Dr. Shepherd and Miss Ottaway, the Red Cross Outpost nurse.

PARSONAGE REPAIRS

Committee Decides to Make Improvements at Wooler.

WOOLER, May 31.—The parsonage committee met on Wednesday afternoon at the parsonage to talk over the necessity of inside and outside repairs. It was decided to build a new front verandah and put hardwood floors in the front room and hall, the contract to be given to Jack Stacey of Trenton.

Mrs. Neal served a very dainty and tasty lunch at 5 p.m.

LONDON TO INDIA FLYERS

The attempt of Flight Lieuts. C. R. Carr (left), and L. E. M. Gillman to fly from London to Calcutta without a stop ended in their huge Hawker-Horsley airplane falling into the Persian Gulf. The two aviators are pictured here with their plane. Both were rescued.

Copyright NEA—London Times.

Double Crispness Delightful Flavor

WHAT more desirable combination could you ask for in Corn Flakes than a delicious crispness which remains to the last flake at the bottom of the bowl—a delightful flavor which whets the summer appetite!

Get one of the red and yellow, wax-wrapped packages of Post Toasties from your grocer, or send post card for free test package. Shake some of the golden flakes into a bowl, add milk or cream and eat. Note how these *Double-Crisp* Flakes remain crisp even when submerged in milk or cream — how delicious is the flavor of the toasted hearts of selected white corn from which Post Toasties are made. Make the milk or cream test now! Post Toasties are made in Canada.

Send postcard for trial package. Address Canadian Postum Co., Limited, Dept. T-18- 25, Metropolitan Bldg., Toronto 2, Ont.

The Examiner

PHONES—Editorial 1661, Business Office, 1666. Private Branch Exchange to all Departments.

The Examiner is a member of the Audit Bureau of Circulation.

The Daily Examiner, published every lawful evening, by The Peterborough Examiner, Limited, Office, 419 George street, $6.00 per year, delivered in city; out-of-town subscribers, by mail, $4.50 a year.

The Weekly Examiner, published every Thursday. Subscription price $1.50 a year.

U. S. REPRESENTATIVES

Special U. S. Representatives—W. H. Stockwell, 629 People's Gas Building, Chicago, Ill.

New York—Chas. F. Miller, 225 Fifth Avenue.

Advertising Rates on application.

E. M. GLOVER, Managing Director.

TUESDAY, MAY 31, 1927.

BIRD'S EYE CENTRE.

To all those readers who have the saving grace of a sense of humour, and particularly to the people who find fault with the usual comic strip because of its American outlook on life, the announcement that The Examiner is to present each week a "Bird's Eye Centre" cartoon by James Frise should be of great interest.

Bird's Eye Centre is all-Canadian, drawn by a Canadian cartoonist who knows and loves rural Ontario, and whose clever caricatures are always kindly and never malicious.

The types Frise portrays you all know; the things he has his characters do you all do or have done; the atmosphere of his pictures is as familiar as the outlook from your front door.

The Ontario man who can look over one of the Bird's Eye Centre episodes without indulging in a chuckle merits public sympathy; life must indeed be dark and dull and drab to such an individual.

Because we know Peterborough has no citizens of that type, The Examiner is delighted to be able to set one of Mr. Frise's gloom-dispellers before its readers each week, knowing that it will be appreciated.

KEEP THEM OUT.

There will be a number of parades in Peterborough in the near future, culminating with the mammoth Diamond Jubilee celebration procession.

Doubtless the Police Department has already made its plans for handling traffic on these occasions, but in any event a suggestion in regard to motor cars may not be amiss.

That is, that the down-town section of George street should be closed to vehicular traffic on these occasions, a regulation that would at once simplify the work of the police and add to the comfort of the general public.

Some how or other the majority of motorists, who by reason of their transportation facilities could view a parade anywhere along the route, persist in attempting to drive into the heart of things, with the result that congestion is occasioned in the business section, and the unlucky mortals lining the sidewalks who perhaps have waited for an hour find their view blocked at the last moment by parked motor cars.

There is no excuse for this tie-up of motor traffic, and it could be averted if a section of George street, say from Brock street to King street, were to be closed entirely to vehicular traffic during the period of big parades.

STILL GOING AHEAD.

Saturday's race meet under the auspices of the Peterborough Turf Club not only served to call attention to the number of fast harness horses now quartered in local stables but it also gave many citizens an opportunity to view the improvements made to the Exhibition track and in the vicinity of the grandstand.

The track is now one of the best half-mile tracks in the country, while the grandstand, which seats 3,800 people, is to be improved by the covering of the present bleacher sections.

A walk of crushed stone has been laid in front of the stand, and this week a neat wire fence is being erected.

These improvements are in line with the general policy of advancement adopted by the Peterborough Industrial Exhibition, which can now have the satisfaction of knowing that patrons of the Exhibition and of sporting events at the Exhibition Grounds will be assured of accommodation in one of the finest grandstands to be found in the Province.

The improvements carried out this spring will be appreciated when the Diamond Jubilee celebration is staged at the Exhibition Grounds.

THE DIAMOND JUBILEE.

A complaint was heard the other day because an admission charge is to be made for some of the events in connection with the local celebration of the Diamond Jubilee.

The expenses involved in a celebration of this kind are necessarily large, and as each municipality is expected—and should be glad—to meet the cost of its own demonstration, the financing can only be done in one of two ways, either by having the Municipal Council pay the expenses out of the civic revenues or to raise enough money in the form of gate receipts to cover the jubilee expenditure.

Fireworks, bands, parades, pageants cannot be secured for nothing.

They must be paid for, and the most logical way of securing the funds is that adopted locally, by charging a reasonable admission to some of the events of the jubilee programme, thus dividing the burden, as it should be, over the whole population.

The fact that the budget for Peterborough's celebration already amounts to $5,000, gives some idea of the scope of the demonstration, which will, of course, surpass anything that has ever been attempted in this city.

RESULTS OF BOLSHEVIK DUPLICITY.

Although Labor members of the British Parliament describe the case of the Baldwin Government against the Soviet Russian regime as "rather thin," it is undeniable that the diplomatic and commercial agents of the Moscow Government have systematically violated the Anglo-Russian trade agreement as well as the principles of international comity. That the Soviet trade delegation in London has carried on subversive propaganda against the interests of the British Empire, and has permitted its offices to be used as a centre of communist and revolutionary activities, is established beyond rational doubt by documents seized in the raid on the Soviet house.

The action decided upon by the British Cabinet after much anxious deliberation cannot be described as radical or provocative. The Anglo-Russian trade agreement is to be abrogated for cause, but, apparently, diplomatic relations with Russia are to be continued. Moreover, in the conciliatory expression of the willingness of his Government "to make all arrangements necessary for the ordinary trade facilities between the two countries," Mr. Baldwin anticipated certain political or commercial objections to the course he announced.

There is considerable trade between this country and Russia despite the refusal of the United States to recognize the Soviet regime and despite the lack of a commercial treaty. American firms grant credits to Russia, and bankers underwrite the credits. No doubt similar arrangements will be effected with British firms and financial syndicates in the event of the termination of the Anglo-Russian trade agreement.

The reaction of the Soviet Government to the British move will be watched with concern. Moscow has been discreet of late in its open diplomacy. It has evolved a curious formula for embarrassing situations—namely, that the Soviet statesmen must cultivate patience and refrain from playing into the hands of capitalist plotters in foreign countries. This convenient formula has permitted Moscow officially to overlook the raids and seizures in Peking and London. The real reason for discretion is found, of course, in Russia's urgent need of credit, capital and goods.

Apparently, however, it is impossible for the Bolshevik diplomats honestly to observe treaties and discontinue plotting and meddling. Sooner or later their duplicity and bad faith must cause them serious trouble. The British, after enduring much, find that they cannot sacrifice everything to business opportunities in Russia.—Chicago Daily News.

WISE POLICY.

One thing has become exceedingly clear in connection with Ontario's Government control law. It is that the commission headed by Mr. Hanna has every desire to avoid a repetition of the "circus day" features that accompanied the advent of 4.4 beer a couple of years ago. The commission has been vague in its announcements as to opening day, there have been a number of "hitches" in connection with the sale of permits, and now Mr. Hanna announces that the board had no intention of issuing liquor cards to tourists in the immediate future. People who come across the line with the express purpose of indulging in a "blow-out" will be disappointed, the Chairman intimates, adding that only bona fide travelers and tourists will be supplied with the certificates that permit the purchase of alcoholic refreshment.

Persons who view the Government control law largely from a mercenary standpoint will not be unduly enthusiastic over the moderation and caution that have so far marked the activities of Mr. Hanna's commission. Their visions of a "wide open" Province are being shattered. Liquor of all kinds will be sold, but the restrictions are to be pronounced, and the commission's attitude toward "free and easy" methods is not encouraging. On the other hand, The Border Cities Star believes that the great mass of public opinion will be thoroughly behind Mr. Hanna and his associates in the move-slowly policy they have adopted. The Province has had 10 years of theoretical prohibition. The people have decided on a change. It will not do, however, to make the move so rapidly and so carelessly that a worse condition than we have had and from which we are trying to escape, will be the result.

The people of Ontario, and particularly of border points like Windsor, have no very pleasant recollections of the day that marked the first sales of "4.4." We were inundated with visitors and the general atmosphere of the occasion was hardly desirable. American newspapers seized upon the event for the printing of all manner of lurid tales and the Province secured a great deal of advertising that was not of the best sort. The beverage offered for sale on this occasion was harmless enough—indeed that was the fault that many persons found with it—but the advertising it received, the highly-colored tales that accompanied its advent, left an unpleasant taste in the mouths of all good citizens.

It is apparent that Premier Ferguson and Chairman Hanna are working to prevent any such "opener" when the Government control plan takes effect. At this writing, there is still some doubt as to the actual day on which liquor will go on sale in some of the shops. So far as permits go, there has been no tremendous demand for them here, the average man having evidently come to the conclusion that one will be available when he wants it later on. The mad rush that was expected to follow the opening of the permit selling did not materialize, here or elsewhere.

Another interesting point is the official announcement that things are going to be hard for the man who tries to use another man's permit and who, of necessity, forges the other's signature. This will be looked upon as a serious offence, Toronto announces, and punished accordingly where guilt is established. From this and other intimations that are coming from the offices of the commission, it would seem that the public may expect a vigorous enforcement of the new act, a more than careful restriction on buyers, and a two-fisted war on persons who intend to persist in the business of selling liquor illicitly. Liquor will be available to the public a short time hence, but the commission intends to do all the selling, and Chairman Hanna seems determined to get that thought across to those who have other ideas.

Government control is a great experiment. Some persons think it is the last word in the solution of the liquor problem, but they are probably mistaken. Ontario tried the license system and got sick of it. Then for 10 years we had theoretical prohibition and it failed to give satisfaction. Now we are going to utilize something else. Let us hope that it will be more successful than the methods preceding it.—Border Cities Star.

EDITORIAL NOTES AND COMMENT.

It looks as if Captain Lindbergh is a better insurance risk in the air than on the ground.

A pineapple firm offers a prize for a flight between United States and Hawaii. Is that just pineapple sauce?

At the risk of stopping a record losing streak, we are forced to remark that there was never a more consistent ball club than this Reading team.

Flags everywhere tomorrow should tell delegates to the Canadian Legion convention that Peterborough is glad to welcome them.

Many guests have been invited to the inspection of the Public School cadets on Thursday. The list, it is understood, does not contain the name of Miss Agnes MacPhail.

The City Council have decided, most appropriately, to give a radio advertising proposition the air.

A caretaker for the Inverlea Park bathing beach has been appointed, but so far the Parks Committee has been unsuccessful in securing the services of an ice-breaker.

A city beautiful campaign hint comes from Windsor where some of the girls have met a similar appeal by shortening their skirts.

The Toronto Telegram having declared war on the Queen City Reds, the noise of the Diamond Jubilee fireworks will now seem mild.

CATTLE, GRAIN AND PRODUCE

TORONTO LIVESTOCK.

TORONTO, May 31.—Market opened with active buying against a comparatively light run. Prices holding steady to strong. Extra choice quality heavy beef steers and choice handyweights selling in spots as high as $9.75. General run, good to choice loads, $8.75 to $9.00.

Choice handyweight butcher steers and heifers firmer at $9.00 to $9.50, fair to good butcher, $8.00 to $8.85.

Cows, good to choice, $6.50 to $7.50; medium, $5.50 to $6.50.

Bulls steady $6.50 to $7.25.

Calves a shade firmer at $10 to $11.50 tops.

Hogs—Packers bidding 25c lower.

Spring lambs now selling by weight at 18c to 20c per lb. for choice; culls, 10c to 11c; yearlings, choice with wool, 13c to 14c; clipped, 11c to 12c.

Sheep, light choice, 6c to 7c.

Receipts.

Union Stock Yards—Receipts 3,471 cattle, 466 calves, 1,100 hogs, 269 sheep and lambs.

Export steers, choice	$ 9.00 to $ 9.50
Export steers, choice	$ 9.00 to $9.50
Butchers, choice	9.00 9.50
do. heifers	8.00 9.25
do. medium	7.50 8.50
do. common	7.00 7.50
Baby beeves	17.00 11.50
Cows, fat, choice	7.00 7.50
do. medium	5.50 6.00
do. canners, cutters	2.00 3.00
Bulls butcher, choice	6.50 7.25
do. medium	4.00 4.25
Bolognas	4.75 5.25
Feeders and shortkeep	7.50 7.75
Stockers, good	7.00 7.40
Calves, choice	10.00 11.50
Springers, choice	75.00 100.00
Milkers, choice	75.00 90.00
Choice lambs	13.50 14.50
Buck lambs	10.00 11.00
Spring lambs, per head	14.00 14.50
Yearlings	9.00 10.00
Buck sheep	5.00 6.00
Hogs, f.o.b. thick smooth	9.10 ....
Hogs, off cars, selects	10.50 ....
Hogs, selects, f.o.b.	9.60 ....

MONTREAL GRAIN AND PRODUCE

MONTREAL, May 31 (Canadian Press).—Owing to the fact that foreign buyers showed no disposition to respond to the prices asked by local exporters, the export trade in Canadian grain here continued inactive.

The only business of importance transacted in cash grain in the domestic market was the sale of odd lots of Tough No. 3 Canadian Western oats at 3½c per bushed over the July option, c.i.f. Montreal. Owing to the further advance in oat futures at Winnipeg the spot market displayed further strength and prices were again marked up 1½c per bushel.

The undertone to the flour market was firm and the demand for Spring and Winter wheat grades was fair.

Prices for all lines of millfeed were well maintained under a quiet inquiry.

Owing to the steady advance in prices for oats in the Winnipeg market of late, a stronger feeling has prevailed in the local market for standard grades of rolled oats, and prices have been advanced 30 cents per bag. The volume of business was fair.

A feature of the potato trade was the weaker feeling that developed in the market, and prices scored a decline of 10 to 20 cents per bag. This was attributed to the marked increase in the receipts and the falling off in the demand. Sales of odd cars of New Brunswick Green Mountains were made at $2.45 to $2.50 per bag of 90 pounds, ex-track, and Quebec White B grade at $2.40 per bag with Reds at $2.00 to $2.10 per bag of 90 pounds in bulk, ex-track.

The egg trade continued quiet, but values were steady. The receipts were 1,994 cases.

An easier feeling developed in the butter market and prices were reduced ½c per pound, which was attributed to the lack of demand. The receipts were 1,530 packages.

While the demand for cheese was dull the undertone was strong and prices were marked up ½c per pound. The receipts were 3,564 boxes.

Grain Quotations

Oats, Canadian Western, No. 2, 78½c.
Oats, Canadian Western, No. 3, 74½c.
Flour, Manitoba Spring wheat patents, firsts, $9.10.
Flour, Manitoba Spring wheat patents, seconds $8.60.
Flour, Manitoba Spring wheat patents, strong bakers, $8.40.
Flour, Winter patents, choice, $6.30 to $6.40.
Rolled oats, bag 90 lbs., $3.85.
Bran, $32.25.
Shorts, $34.25.
Middlings, $40.25.
Hay, No. 2, per ton, car lots, $14.00.
Cheese, finest Westerns, 18½c to 18¾c.
Cheese, finest Easterns, 17½c to 17¾c.
Butter, No. 1 pasteurized, 34c to 34½c.
Eggs, fresh extras, 35 to 36c.
Eggs, fresh firsts, 33 to 34c.

In Japan, where whale flesh has long been an article of diet, the people eat even the tongue, an enormous organ weighing nearly 1,000 pounds, and the heart and liver.

Was Nearly Crazy With Boils All Over His Body

Mr. S. L. Burke, Barronsfield, N.S., writes:—"For some time I was nearly crazy with boils all over my body. I tried everything I could think of to get rid of them, but to no avail, for as soon as one was healed up another would appear to take its place.

I was advised to take

BURDOCK BLOOD BITTERS

and after I had used two bottles the boils had all disappeared and I have not been troubled with them since."

Put up only by The T. Milburn Co., Limited, Toronto, Ont.

A Thought For To-day

Cast thy bread upon the waters: for thou shalt find it after many days.—Ecclesiastes xi:1.

In giving, a man receives more than he gives.—MacDonald.

WISE AND OTHERWISE.

Schools for refugee children are being established throughout the Mississippi flood area. Even during a flood a fellow can't have any fun.

* * *

Pink sea monsters have been discovered in Canada. The tourist movement from the states got an early start this year.

* * *

Those Chinese are going to be about the business of war for a long time, it seems. Then just think how much longer it'll take to find out who won, it! seldom outspoken?

(Copyright, 1927, NEA Service, Inc.)

ALLEGRO CLUB RECITAL.

Omemee Pupils of Miss McKee Hold Regular Meeting.

OMEMEE, May 30.—The pupils of Miss Isobel McKee, known as the "Allegro Club," held their meeting at the home of Mrs. P. Parsons on Tuesday evening, with the majority of pupils present. The president, Miss Ethel Stephenson occupied the chair, and the following programme was given:—

Czerny, "Etude"; "Dancing Sprites"—Jessie Lamb.

"Country Gardens", Bertinl, "Etude, Op. 29, No. 8—" Ethel Stephenson.

"Cinderella", Slater—Jean Parsons.

"Daisy", Graham—Lorraine Irwin.

"Peter Pump", Slater—Frances MacPherson.

"The Little Volunteer," Guy—Jean McGinness.

"Sonatina", Clementi — Gertrude Pogue.

"Violet", Graham—Phyllis Morton.

"Wallflower," Graham—Donald Mahood.

"Yake Mignonne", Rolfe — Emily Mitchell.

"The Magic Forest", Heins—Floyd Parsons.

"Valse", Chopin, Op. 46, No. 2—Jane Earle.

Czerny, "Etude, Op. 740, No. 13—Lenore Jamieson.

"The World Is Waiting For The Sunrise"—Lenore Jamieson.

"My Lady's Mantle"—Vella Endicott.

"Queen Of The Meadow"—Vedra Endicott.

Two vocal numbers were well rendered by Miss Marion Dickson.

Refreshments were served at the close and a pleasant half-hour enjoyed.

It was decided to hold a public recital on the evening of June 17th in the U.F.O. Hall.

FLIT

KILLS MOTHS and their larvae

does not stain

DR FRANK CRANE'S DAILY EDITORIAL

WHY FLAPPERS FLAP
By Dr. Frank Crane.

The Right Reverend Charles E. Woodcock from Chicago says: "Half a century ago, the girls wore dresses with long trains which dragged in the dirt and filth of the streets. They wore hoop skirts and bustles with Grecian curves. The sanitary phases of these outfits was anything but good. Today, our young women are dressed at least more hygienically."

This is the sensible view to take of the modern woman's clothes, but we often overlook the reason why she dresses so. In other words, why the "flapper flaps."

Let us ask ourselves why, in former times, women wore huge bustles, chignons and other outrageous styles. There is but one answer. They did it to keep in the fashion.

The one dominating rule of women's apparel, and also of men's for that matter, is style.

Women will go to any lengths and spend all kinds of money to be in the swim.

The dominating reason why flappers flap is because they all do it.

If it was the style to wear shoes with long pointed toes as formerly or to don a headdress sticking up two or three feet and elaborately constructed, all the girls would have them.

In the meantime let us give thanks that fashion in these days is at least hygienic and the shorter a girl's dress and the simpler her mode of coiffure the healthier she is apt to be.

And as far as that is concerned, the welfare of the coming generation will be better taken care of than by those who, as in former times, laced their waists and loaded their heads in the absurd following of the styles.

It is not fair, therefore, to criticize the younger generation of maidens because they expose their ankles or otherwise dress in scanty clothing, fo they are just doing what the r ancestors did; that is, they are following the styles.

Dame Fashion speaks without rhyme or reason. Sometimes she leads the human race into healthful habits and sometimes she acts in a manner most crazy and bizarre.

But let us not lay the blame of what we do to our reason only. It is merely he result of the universal habi of following the styles.

(Copyright, 1927, by The McClure Newspaper Syndicate.)

CHINESE WOMAN FLIES

PEKING, May 31.—Colonel Nadine Juan, born in Madrid of pure Chinese blood, now flies and fights above the bones of her ancestors in China. Aviation and sports of the western world claimed her attention in Europe; now, back in the Orient, she has been commissioned in the flying corps.

Every Workman a Guardian of Quality

INSPECTION . . . careful and uncompromising . . . is diligently carried out by General Motors of Canada through a large and competent, specially appointed staff.

This inspection deals with materials, with workmanship, with assembly . . . and will not tolerate the slightest variation from precision.

And, in addition, each veteran Canadian craftsman constitutes himself an inspector no less critical and exacting.

Each is just as truly a guardian of that high quality which is the solid foundation of General Motors' constantly rising position in public esteem.

So deeply rooted and doubly assured, General Motors precision manufacture is of the greatest importance to the owners of its cars . . . and to all who consider buying one.

It results not only in better performance and the matchless satisfaction of dependability. . .

It makes itself decidedly felt in those more important attributes of true value which are slow depreciation and long life!

CHEVROLET PONTIAC OLDSMOBILE OAKLAND
McLAUGHLIN-BUICK LA SALLE CADILLAC

GENERAL MOTORS of CANADA Limited

GM-2027A

Home Office and Factories - Oshawa, Ontario.

FARM NEWS AND PROBLEMS

ONTARIO LEADS IN PRODUCING CANNING CROPS

Canadian Factories Able To Thoroughly Cover Field of Supply.

INDUSTRY INCREASES.

Canneries Commence To Make By-Products During Slack Periods.

At the present time, Ontario and British Columbia are yielding far the largest supplies for the Canadian factories manufacturing jams, pickles, preserves, jellies, syrups, fruit juices, and sauces. It is in these provinces jam and preserving factories are numerous, and it may well be that they already cover the present field of supply. If, however, as pointed out in a report recently issued by the natural resources intelligence service of the department of the interior at Ottawa, supply is an effect no less than a cause of a factory being established, there is no reason why there should not only be larger supplies and more factories in these provinces, and fields opened in other provinces for the same development. Apart from the peach and grape production which in Canada must, owing to climatic conditions, be always confined to Southern Ontario and Southern British Columbia; the Maritime provinces and Quebec are quite able to supply the other fruits demanded by the jam and marmalade industry, and have special advantages for its development which should not be overlooked. The report in question touches these industries at every angle and should be useful to both large and small-scale producers, and to associated or individual growers, who as yet find little or no profit from surplus and perishable fruits.

Keep Busy.

Since one of the difficulties that meet the factory is that of using the plant in the off season when the supply of produce diminishes or fails, suggestions are made by which this loss of time and interest on capital may be avoided. Extension and operation for this purpose is shown to spread to the manufacture of carbonated beverages, concentrated fruit juices and the use of imported products of the British Empire, such as oranges and pineapples and other materials grown in Australia, New Zealand, the British West Indies, Fiji and the Pacific area. Of special interest in this connection is the suggestion that a cocoanut oil or copra industry may be developed in Canada, and space has been found for the facts on which this suggestion is based.

Full Report.

Estimates are quoted for small and large scale production, and there is a detailed account of the production of fruits by provinces with a survey of the field for further extension of berry and small fruit growing in Canada. Information is also given on the supply of glass containers, sugar, fuel and power; on labor, including hours, wages and cost of living; in tariffs in Canada and elsewhere, taxation and incorporation and foreign and domestic markets. The excerpts from the Food and Drug acts cover adulteration, labeling, coloring matter and preservatives.

FLOCKS INCREASE.

Twenty Per Cent. of Canadian Wool Clip Comes From Southern Alberta.

Sheepmen are optimistic and many new flocks are being established in the great range country of Southern Alberta; where 20 per cent. of the total Canadian wool clip comes from, according to W. H. J. Tisdale of the Canadian Co-operative Wool Growers.

Sheep breeding being a major industry in Southern Alberta, there was not the same liquidation in holdings as took place in Eastern flocks when prices for both wool and lamb declined sharply at the close of the war period, but for awhile interest lagged. Now, however, the pendulum is swinging the other way. Moreover, many new breeders, particularly general farmers, are getting into the business. "These men," explained Mr. Tisdale, "are establishing small flocks; but small, in the West, means anywhere from one to five hundred animals. In the irrigation districts, particularly around Brooks and Vauxhall, sheep have been found to work in well with the special type of farming practised. The major crop there is alfalfa, which is sold in thousands of tons to the big sheep ranchers. On the relatively small farms where this alfalfa is grown, a band of a few hundred sheep will practically live on the waste, running in the fields after haying and harvest."

FORTY NATIONS.

All important Countries of the World To Be Present at Congress.

Ottawa.—Th forty nations of the world that have signified their intention of being officially represented at World's Poultry Congress to be held at Ottawa from July 27 to August 4 are: Finland, U.S.S.R. (Russia), Latvia, Poland, Germany, Holland, Denmark, Belgium, Spain, Italy, France, Roumania, Egypt, India, New Zealand, South Africa, Australia, United States, Bermuda, Barbadoes, Ecuador, Argentina, Brazil, Colombia, Peru, Dominican Republic, Cuba, Japan, Venezuela, Jugoslavia, Dutch East Indies, The Philippines, Burma, Newfoundland, Kingdom of the Serbs, Croats and Slovenes, Dutch East Africa, England, Scotland, and Northern Ireland. It is likely that Persia and Mexico will also have official representation, as inquiries have been received from both countries as to the steps necessary to link up with the 1927 Congress.

NATIONAL BIRD.

Above is shown the distinctive white-throated sparrow, proposed by Canadian naturalists as a national bird for Canada. Its back is brown mottled as the common English sparrow, with a grey breast and a pure white patch at the throat. The distinctive whistle, emulated by no other bird, is heard only when it is in its real home in the woods of Canada. The birds' sweet song is usually interpreted as follows:—I—Love—Dear —Canada, Canada, Canada."

BUREAU WANTS FARM RETURNS

Farmers Are Asked To Fill Out Agricultural Schedule By June.

FOR JUBILEE YEAR.

The Dominion Bureau of Statistics has made the customary arrangements for the collection and publication of the annual agricultural statistics of Canada for the year 1927. These statistics will be based upon returns to be collected next June from individual farmers upon cardboard schedules issued to them through the teachers and children of the rural schools. The schedule is a very simple one, calling only for the areas sown to field crops and the numbers of farm animals alive on the farm in mid-June. Upon the resulting estimates of total areas sown are based the preliminary, provisional and final estimates of yield, which are of supreme importance in connection with the movement, financing, distribution and sale of the principal cereals, especially of wheat of which Canada is now the world's leading exporter.

The present plans for the collection of these statistics have been followed annually since 1917, and the estimates based thereon have come to be confidently relied upon by all interested in the production and distribution of Canadian grain.

In connection with the celebration this year of the Diamond Jubilee of Confederation, accurate statistics are indispensable for a proper appreciation of the national progress, and in order to ensure that the statistics of the Jubilee year may be as accurate as possible, it is earnestly hoped that farmers throughout the Dominion will not fail to render the small service required by filling up and returning the schedule issued.

If any farmer should not receive the cardboard schedule by the middle of June he should apply for same either to the school teacher of the nearest local rural school, or to his provincial Department of Agriculture; or to the Dominion Statistician at Ottawa. The aim is to obtain a completed schedule from every farmer, as the more numerous the returns, the more trustworthy will be the resulting estimates.

LEGUME CROPS HELPFUL TO SOIL

Nitrogen in Soil is Noticeably Increased By Crop of This Kind.

For many centuries it has been recognized that plants belonging to the legumlnous family differ in a striking fashion from other cultivated plants in the effect which the crop growth produces upon the fertility of the soil. The custom of including a legume crop in the rotation was based upon the observations, made even in early times, that the productivity of the soil is noticeably better following a good growth of legumes—beans, peas, clovers, vetches, alfalfa, etc.—than after any non-leguminous crop. Even in the time of the Romans it was noticed that when certain legumes were grown in the field a subsequent crop of non-legumes showed improved growth. The legume has evidently left the soil richer.

The explanation of the difference between legumes and non-legumes, however, was not found until towards the end of last century, when it was shown that these two groups of plants differ with respect to the manner in which they obtain their supply of nitrogen. It was discovered that whereas all non-legumes are dependent upon the supply of nitrogen in the soil, legumes, under certain conditions are able to make use of the nitrogen of the atmosphere. Four-fifths of the air is composed of nitrogen, and legumes, by drawing on this supply which is quite unavailable to other plants, are able to conserve in a large measure the supply of that element in the soil. Not only this; the nitrogen in the soil may be noticeably increased by the growth of a legume crop if the nitrogen so gained from the air is returned to the soil, either by ploughing under or by returning the manure after the crop is fed to animals.

Help Celebrate July 1 Here

WILDERNESS IS TURNED INTO FERTILE FIELDS

Florida's Trackless Wastes Being Changed Into Useful Territory.

HIGHWAYS BUILT.

Big Returns Received in Spring From Crops of Garden Produce.

PALM BEACH.—The Everglades, that extensive swampy wilderness in southern Florida, have finally been put under man's control.

This change from a trackless, imposing waste to useful territory is still going on, but man has already as much as conquered its obstacles. Concrete roads cross it, drainage ditches plow through it, its lands are lined with growing plants.

Only a few years back this was the stronghold of the Seminoles, practically the last of the Indian tribes to hold back against the advance of white civilization. Only a few miles to the east, however, culture in its highest form has been disporting itself along the shores of Palm Beach, West Palm Beach and Miami.

Now, displacing the Seminoles, except for their small reservation, perspiring farmers are making a paying proposition of this great swamp, while within 50 miles the Vanderbilts, the Stotesburys and the Biddles bathe in the sunlight almost unaware of this great change.

Millions in Roads.

The transition from swampy wilderness in the Everglades has been in progress for some ten years, but the greatest activity has come since 1922.

Today, with the appropriation by the Florida legislature of $20,000,000 for the completion of the drainage of the Everglades, that hinterland of American antiquity stands on the threshold of its greatest importance.

Even now roads and railroads have been constructed in the erstwhile jungle in sufficient mileage to give almost adequate transportation. There is, for example, that 50-mile road built on centuries of muck and silt—the Conners Highway—constructed at a cost of more than $2,000,000 by W. J. Conners, Buffalo capitalist and publisher.

The Everglades counties, too, have invested hundreds of thousands of dollars in highways. Three railroads have penetrated this land of the Indian canoe and moccasin.

Big Returns From Crops.

In agricultural development out of Palm Beach county alone 2500 cars of winter truck have gone north this winter as against 1000 cars last year. It is estimated the crops this season will yield more than $3,000,000. This money will be divided, theoretically, at least, among the 3000 families now inhabiting the Palm Beach county and greatest portion of the Everglades.

At present there are five principal shipping crops and three principal staples, grown in the Everglades. In the order of their importance the shipping crops are: Tomatoes, beans, potatoes, egg-plants and peppers. The three most important staple crops are sugar cane, corn and peanuts.

Of the shipping crops, the beans are the fastest and return quickest money, since a stand of them may be "made" in from 55 to 65 days and oftentimes in 40 or 45 days.

MORE RED CLOVER FOR SEED URGED

Home Grown Seed Is In Great Demand in Dominion of Canada.

The Dominion Seed Commissioner, Geo. H. Clark, in a statement issued recently, advises the farmers of Canada to increase their production of red clover seed in order to meet home requirements. At present, more than half the red clover seed used in Canada is imported, and yet the home-grown seed is the only safe seed to use. Canadian farmers have suffered serious losses in past years from the use of southern-grown red clover seed and many of them as a result have given up the production of this useful forage crop.

Mr. Clark urges a much greater production of this seed which ought, in the future to be highly profitable on account of the premium it will command in the market. In fact, even now, home-grown red clover seed brings ten cents a pound more than imported seed.

At the same time farmers who contemplate the production of red clover seed are warned to obtain hardy strains of Canadian-grown seed as their foundation stock. Farm seeds are sold in Canada under definite grade standards, based on freedom from weed-seed purity of stock, vitality and general appearance. Imported red clover and alfalfa seed must be stained to show its origin. Seed from the United States is stained orange, and that from Northern Europe or Chile, green, to the extent of one per cent in the sack, while seed from Italy, Africa, or from unknown source, is stained red to the extent of ten per cent. Canadian-grown seed for the home market does not require to be stained but must be stained violet for export to the United States.

LETTERS OF A FARMER'S WIFE

Dear Olive: I hope you are enjoying this beautiful morning. Who could be unhappy with such a perfect morning? The grass is such a lovely fresh green color, and overhead there is a deep azure-blue sky, dotted with white and grey, soft fleecy clouds. Some resemble great piles of fluffy down. Every tree and shrub is bursting forth with buds, soon to grow into leaves. Such a morning can not but fill us with new inspiration and hope. In the coming days of summer, we know not what will come forth; but trust that it will all be well, for the best in all things.

These days are certainly busy ones around these parts now. In getting the ground into shape for the crops, Ethelbert has made good headway this spring. With the snow going so early, he got at the plowing and fence-building, and other work. It really seems he has accomplished so much more than any other year since we have been on this place, although there is lots of work that should be seen to that doesn't get done any year.

Talk of people being out of a job. Pshaw! No such thing around here. No one who ever lived on this farm did much to beautify or fix things up especially, just did enough to make a living. I like to have a home looking as well as possible. We need to feast our eyes on nice things as well as to keep our bodies in health. I remember, when a little girl, making flower-beds, and sowing seeds, our old grandpa didn't care for "posies," and he used to say, when I would be fussing at them, "You can not eat flowers—might better put your time in on the vegetable garden," but he never convinced me to not have beauty-spots, as well as the vegetables.

This morning, we got up in good time—all the chores done, horses tended to and harnessed for the field, cows milked, calves fed, hens also, and pigs, our breakfast, reading and prayer all over—yes, and Ethelbert in the field and it's not eight o'clock yet. You didn't suppose we were striking such a gait?

I do love to get around in good time from spring until fall. The air is so fresh, early in the day. We feel much more like work when it's cool. I just hate to get up when it gets hot and have to go through all the routine of chores; it's the middle of the forenoon before the work is done. I don't feel nearly as much like going on with other things then.

We expect to get the corn in by the tenth, and also all the garden, except cucumbers, melons, and the stuff easily hurt by frost. I haven't my garden seeds planted yet. The land has been a little cold so far and, from past experience, I don't think it pays to rush the seeds in before the ground is warmed up well. The seeds do not germinate so quickly, and the growth is held back more than when the seed-bed is in good shape.

I intend to put in a lot of garden corn. We like it so well on the cob, and I make corn-salad for winter use. You should see my early tomato plants; they are fine healthy-looking plants, which I keep in the south windows. They made rapid growth, and to-day, for the first, I set them out on the south side of the house to get them used to the outdoor air.

We have a number of little new "bossy" calves, also lambs, since I wrote you last. Our cows are supplying us with pails of good rich milk these days. Such lovely yellow cream, from such green grass! I'd like to have some of our science men, or what ever they would call themselves, tell us how that is accomplished. The cows don't give the secret process away. I've never heard tell of a wiseacre yet that solved that mystery.

I am making a fine lot of golden butter now. I will churn our cream until the weather gets too warm, and then we will send it to the creamery until the cool days come again. I like to make the butter myself. We have the buttermilk to feed to the pigs. It means quite a loss to give all that good feed away, and the pigs just love it so well.

We are raising all our calves this year. Our pigs are a little late coming, so we will be able to feed the calves lots of milk, and they will have such a start that by the time the little pigs have to be weaned the calves can be weaned also, and be of a good size to go out on the pasture, to be of no more trouble.

I have been busy getting the hens set on eggs for the hatching later on. I set some turkey eggs; as I felt I couldn't get along without a few turkeys around, and I expect to set some Pekin duck-eggs, too. You know our creek is such an ideal place for them to spend their time; it all helps to bring in a few dollars to buy Christmas things with, as well as providing nice roasts for the table.

Oh! yes, there has been a great run of fish—suckers! We have had some. They're pretty good to eat when fried in butter, this time of the year. You'd think they were favorite fish with a lot of folks, for they come in cars for miles around to get them.

In the spring of the year, maple-syrup, horse-radish, and suckers all go together. I often think how mindful of us the dear Lord is. He knows just when to supply the right kind of things for our faded appetites. After the other fish begin to take bait, we wouldn't think of eating suckers, and when the garden greens come on we prefer them to horse-radish; also strawberries, and later fruits come ahead of maple-syrup. Everything has a place and time suitable for its need.

My greatest trouble just now is killing those large flies; they get in the kitchen and buzz around. I swat every one I can get near. They are the ones that create the millions of flies that will be around later in the season, so I go after every one I can, far and near.

Gracious! I looked up in time from this writing to discover that my bread, which was set to rise, had risen away up high in the pan. I had to scurry around and get the oven in shape so as it could be baking. I hope I have better bread to-day. I think I will, the dough is fine and spongy. The last couple of times I've baked bread, it has been a little coarse. I think I put too many potatoes in, so this time I just used the water from the draining of the potatoes, and it will be all right from all appearances.

Ethelbert has been setting out some second-growth maple trees around the yard; he has also changed some plum trees to better locations. He does that work on rainy days when he can not work on the land. You know this soil is clay loam, and if it gets too much rain it becomes sticky, and that means keep off until the dampness is gone. Where you live it is sandy soil, and can stand more rain and still be workable.

It's wonderful what a difference a few trees make in the appearance of a home. I have been removing some iris and perennials, peas, and other bulbs and roots to the new flower-beds we made last year. Nearly all my winter roots survived the frost last winter—a few were killed; the spider-lily and another kind of lily were dead this spring. Outside of those and some pansies, they all stood the test fine—and I am looking forward to seeing them when in flower later on.

How did Hazel and the boy get along with their Easter examinations? Eva passed well, getting good marks in all subjects. They will have a little lay-off for a few weeks, then they will have the finals. It gives them confidence, knowing just where they stand in the work to have these preliminary tests. Those who get good results now usually have no need to fear the June examinations, while those that get poor markings can dig in real hard and make up for their failings.

I notice that students for schools will have to take two years at Normal in the future. Some are protesting against it like sixty, too. There are many low-grade teachers throughout the country, yet all the professions appear to be oversupplied. Some few will have to do domestic work, as there seems to be a scarcity and great demand for girls along that line.

I've made a batch of cream cookies. They are real tasty. Drop in and have a cup of tea and cookies. Wish you could. The recipe is:

One and a half cups of granulated sugar; two cups of sour cream; one small teaspoon of soda; one and a half teaspoons of baking powder; one-half teaspoonful lemon extract; one-half teaspoonful vanilla extract; one teaspoonful salt.

Flour to roll out without sticking to the bake-board; have oven hot. You may put raisins or dates in each cookie-centre. They're good. Lovingly.

—Molly.

SALE RESTRICTED OF BLACK CURRANTS

Shrub is the Potential Host of White Pine Blister Rust.

Owing to the grave menace to Canada's most valuable of forest trees, viz., all five-leaved pines, caused by and through the fact that all types of black currants growing in their vicinity are potential hosts of the white pine blister rust it has been decided to discourage and, if possible, effect the discontinuance of the cultivation of black currants in all areas throughout the Dominion where the white pine may be considered a commercial forest tree.

The regulation does not affect the marketing of the fruits of any standard commercial variety of black currants, nor the sale of any standard commercial variety of gooseberries, red or white currants, and their fruits. The Act says:

"On and after June 1, 1927, it shall be illegal to sell or otherwise dispose of for planting or other purposes all species of black currants, including horticultural and standard commercial varieties thereof, within and throughout the Dominion of Canada, except within the provinces of Alberta, Manitoba and Saskatchewan and the counties of Brant, Bruce, Dufferin, Elgin, Essex, Grey, Haldimand, Halton, Huron, Kent, Lambton, Lincoln, Middlesex, Norfolk, Oxford, Peel, Perth, Waterloo, Welland, Wellington, Wentworth and York in the province of Ontario."

Celebrate July 1 in Peterboro'

CUTWORMS DESTROY STRAWBERRY PATCH

Poison Bran Remedy Is Best Method To Fight Worms.

When cutworms are present in numbers in a strawberry patch or field, many of the plants will wilt and dry up overnight, and on examination will be found to have been cut off at or just below the ground level. The cutworms will likely be found coiled up just below the surface. They are smooth, cylindrical caterpillars about an inch or more in length, and of a dull colour, similar to the ground in which they hide. The poisoned bran remedy is the one now most used for the destruction of cutworms generally. The method of using it is described in detail in a new Dominion Department of Agriculture bulletin on strawberry growing, distributed by the Publications Branch of the Department at Ottawa. Twenty pounds of bran, one quart of molasses, one-half a pound of either Paris green or white arsenic, and two to two and a half gallons of water compose the mixture. The bran and poison are mixed thoroughly in a pail or wash-tub while dry. The molasses is dissolved in the water, and used to wet the bran and poison, stirring well to dampen the mixture thoroughly. For a small garden patch of strawberries a simple formula is one quart of bran, one teaspoonful of Paris green and one tablespoonful of molasses with sufficient water to moisten the bran. As soon as cutworm injury is noticed the mixture should be scattered thinly along both sides of the rows, after sundown. In gardens a small quantity of the material may be put around, but not touching each plant.

SUCCESS DUE TO SPRAYING APPLE TREES

Spraying Calendars May Be Secured From Agricultural Representatives.

THREE SPRAYS.

McIntosh and Snow Apple Trees Receive Fourth Application.

Prof. L. Caesar, of the Ontario Agricultural college, in a recent bulletin offers some timely advice on spraying matters, and the official lists 13 clauses for the consideration of those interested.

Spray Matters.

The pointers to growers are as follows:

You can not make a success of apple growing without good spraying.

Do not spray at all unless you are going to try to do it well. It will not pay.

You can not spray well without a good outfit which will give you plenty of pressure. So, overhaul the old spray machine at once, or if it is not satisfactory buy a new one with plenty of power.

Get a spray calendar from your agricultural representative, or from the provincial department of agriculture.

Use only the spray materials recommended in the spray calendar.

Do no spray when it happens to be convenient, but spray at the times the spray calendar says. The time of spraying is of vast importance and the times given in the spray calendar are based on years of study.

Omit none of the first three regular sprays; some years the first is the most important, some the second and some the third. Each spray helps to make the next more effective and each must be given to ensure clean fruit.

McIntosh and Snow trees should always receive a fourth application. Read what the spray calendar recommends under Special Sprays and Remarks and be guided by it.

For scab and codling moth cover both sides of every fruit and also cover every leaf. Scab attacks the leaves, too, and is often washed from them to the fruit. It will require from six to ten gallons for each tree 25 years old or upwards, not just two or three gallons.

Be sure the spray reaches right through the trees. To ensure this, go in, if necessary, underneath the tree and spray the part beyond the trunk first, then step back to the outside and spray the remaining part. Do this from both sides. Remember that it is the center or shaded part of the trees where scab naturally is worst and poor sprayers nearly always miss this side, though they often cover the sunny or outer side all right.

A tower, even with a spray gun, is a great help. Often it will suffice to stand on the tank. A saw-horse type of support along the center of the tank is a safeguard against falling off.

Do not use large openings in the discs of either nozzles or spray guns unless you have 225 pounds pressure or more. They are wasteful, make it difficult to maintain high pressure and give too coarse a spray.

In many cases better work will be done with a rod and two angle disc nozzle than with a gun. In any case, use some system in spraying so that you will make sure everything is being covered in a methodical way.

MANITOBA TO TRY AEROPLANE DUSTING

Hope To Control Stem Rust on Wheat on Western Plains.

Sulphur dusting from aeroplanes for the control of stem rust of wheat is to be tried out in Manitoba this season, according to an announcement from Ottawa and from the Dominion rust research laboratory at Manitoba Agricultural College.

Previous experiments both at the rust research laboratory and at somewhat similar research laboratories in the spring-wheat States to the south have proved sulphur dust to be highly effective in controlling rust when properly applied from the ground by hand-dusting machines, says The Manitoba Free Press. This method, however, is uneconomical both from the standpoint of amount and cost of dust used, and is of necessity restricted to a very limited area on account of the time and labor involved in its application.

Not a New Plan.

Following eagerly the splendid economic results of the application of poison dusts for the boll weevil in the cotton fields of Louisiana, their use against forest insect pests in Germany, their use against locust plagues in Russia and other similar experiments in other parts of the world in which the aeroplane has been the agent used, research workers in Western Canada have determined that the use of aeroplanes for applying dust on a commercial scale for rust control is quite feasible.

Three areas are to be selected in Manitoba for the experiment, the outcome of which will be watched with much interest, for on the success of the trial depend the expansion of the effort next year and a partial escape from rust losses until such time as resistant varieties of wheat are forthcoming.

Help Celebrate July 1 Here

CANADIAN GOOSE.

The homely but noble Canada goose has been proposed by Chas. G. D. Roberts and Bliss Carmen as a suitable participant for honors as Canada's national bird. Others have proposed the white-throated sparrow, the song sparrow, meadow lark and robin.

SOFTENING OF HARD WATERS

Five Methods Whereby Waters May Be Made Suitable For Laundry Purposes.

LESS SOAP USED.

Moderately hard waters are agreeable to drink and are probably helpful in bone formation in the animal and human economy. On the other hand, in the household and laundry, in addition to their being wasteful of soap, hard waters are disagreeable and troublesome. Further, their property of causing chalky deposits in kettles, boilers and hot pipes is distinctly objectionable.

1. Boiling will partially remove "temporary hardness," which is due to the presence of bi-carbonate of lime and magnesia. The chemical explanation of this well-known action is that boiling breaks up the bi-carbonates, driving carbon dioxide out of the water as gas. Simple carbonates of lime and magnesia are left, which, being practically insoluble in water, are deposited in the form of a whitish scale or "precipitate." This deposit or precipitate will settle to the bottom of the vessel, allowing the now softened and practically chalk-free water to be poured off from the top.

2. Lime will also remove "temporary hardness" from water. This seems at first sight contradictory, as it is adding lime in order to remove (carbonate of) lime. "Clark's lime process" of softening water is, however, well-known and established and is used extensively in large city reservoirs. The explanation is that fresh lime robs the bi-carbonates of half their carbon dioxide, all the lime falling to the bottom as simple mono-carbonate of lime.

3. Carbonate of soda (sal soda) and borax will eliminate "permanent hardness" (due to the presence of chlorides and sulphates of lime and magnesia). Carbonate or borate of lime and magnesia are formed, again falling to the bottom as a whitish deposit. The resulting "sodic" water is not very palatable to drink, but is satisfactory for laundering purposes.

4. Zeolites or permutits are all complex silicates. They possess an extremely important property of exchanging bases. This exchange property is utilized in water-softening, the lime and magnesia in the water displacing the sodium of the permutit, while the sodium passes away in solution. When the permutit ceases to be effective, regeneration is simply and efficiently carried out by passing through the permutit (which now has calcium or magnesium for its base), a weak solution of common salt, and in this case the calcium and magnesium are carried away in solution, leaving the permutit again ready for water-softening purposes. Certain commercial firms in Canada and the United States make it their business to install the necessary fittings in factories and dwellings for the full working of the zeolite method of water-softening, preliminary to the use of the water in a boiler or a heating system.

5. Distillation will free water from all dissolved minerals, including "hardness." This extreme measure has to be resorted to where the salinity is due to minerals which can not be removed by precipitation; for example, chloride and sulphate of soda. The objection to distillation is its expense and the "flat" nature of the product—due to absence of any dissolved air. The distillate may be artificially aerated by pouring it several times from one vessel to another. In some semi-arid districts of Alberta, where no better sources of water can be found, water-stills must be permanently installed in the houses in order to secure a regular supply of potable water.—Frank T. Shutt.

In the Hebrew text of the Old Testament the letter "mem" occurs 77,778 times.

Cattle Exhibitors Must Show Just Tuberculin-Tested Stock

All cattle exhibited at the Royal Winter fair in future must be tuberculin-tested. One clear examination will have to be vouched for before entries will be accepted, and the supervision of federal veterinaries. The directors decided on this course this week.

The Royal is the first show in Canada to adopt the compulsory T.B. test, and it is expected that the directors of the Canadian National exhibition will make a similar announcement at the next session.

In the grain class it was suggested that the seeds be dyed after judging so that the entries could not be shown again, but as it was argued that this might impair the quality, no action was taken. It was decided, however, to accept a smaller quantity for exhibition.

APIARIES ARE EXAMINED FOR FOUL BROODS

Clean-up Campaign Has Been Conducted in Peterborough and Surrounding Counties.

IMPROVEMENTS SHOWN.

Destruction of Colony Only Safe Method of Eliminating Foul Broods.

During the season of 1926 a total of 40,366 colonies of bees were examined by inspectors in Ontario working under the direction of Prof. F. E. Millen. These colonies were located in 34 counties. A total of 4,134 colonies were found to be infected with American foulbrood; of these 3,184 were destroyed and 404 were treated. The destruction of the contents of the infected colonies and the treatment of other infected material by the inspector is the certain method of eliminating American foulbrood.

Good Record.

The result of a "clean up" campaign conducted for two seasons in Peterborough, Hastings, Durham, Northumberland and Prince Edward counties are worth noting. In 1925 a total of 5,003 colonies were examined and foulbrood found in 617. Eleven of the colonies were treated and 636 destroyed. In the same areas in 1926 a total of 5,168 colonies were inspected and disease found in 96 of them, a considerable reduction from the previous season. All of the 96 colonies were destroyed.

The only certain method of eliminating American foulbrood to the point where it will do little damage is destruction by the inspector of the contents of all infected colonies. Educational methods alone, with the choice of treatment left to the beekeeper, simply means the spread of the disease. Many beekeepers will attempt to save some of the infected material and carry over the disease infected colonies until some time later in the season.

Heavy Loss.

Inspection of apiaries in Ontario has been in operation for the past 20 years, and for the greater part of this time beekeepers were allowed to treat disease-infected colonies, with the result that American foulbrood spread to many places where it did not previously exist and caused many thousands of dollars' loss to the beekeeping industry.

INDUSTRY DEPENDS ON SANITARY MILK

With Clean Milk Manufacturer Turns Out High Grade Products.

The welfare of the whole of the dairying industry is intimately bound up with the sanitary quality of the milk produced on our farms. Even more than the average milk producer perhaps realizes, the quality of our Canadian cheese, butter, condensed and powdered milk, ice-cream, as well as of the milk and cream consumed in liquid state, is dependent in no small measure upon the efforts which he as an individual puts forth to produce what is called clean milk. In the last analysis the degree of excellence which these various raw and manufactured products are able to attain will be limited by the degree to which the producer is able to deliver a pure product. The subsequent handling, of course, is likewise of great importance but no manufacturer, no cheesemaker no butter-maker, no city dairy can raise the quality of its product higher than the quality of the milk delivered at the receiving vat.

It is gradually being realized that quality in milk depends on something more than the percentage of butter fat contained, but in Canada we have still far to go in the matter of just remuneration to the producer on the basis of cleanliness. The introduction of the system of payment on the basis of butter-fat content was a proper step but so far the equally just system of payment according to sanitary quality is not in force to the same extent. Yet in spite of this, the production of clean milk, while entailing more care is worth while, bringing benefit to the producer as well as to the consumer. A better grade of butter, cheese or milk-powder resulting from a better grade of raw milk will inevitably react to the advantage of the producer. While the gain may seem indirect yet it is bound to affect the individual sooner or later. Furthermore, improvement in the sanitary quality of a milk supply will directly benefit the producer by reducing the losses due to having milk rejected as sour, tainted, or otherwise unsuitable. If any further incentive to produce clean milk is required, it is only necessary to mention the lessened danger to the health of the producer's family and his stock which undoubtedly follows the adoption of clean, sanitary methods about the farm.

MARK BROODY BIRDS

As soon as a hen begins to brood mark it with a celluloid band around one leg. After three such "fits" of broodiness, the hen should be destined for the market.

MORE STRAWBERRIES.

The success of last year's planting and marketings of strawberries in Nova Scotia have encouraged farmers of the district to specialize more in strawberries in the future.

The Chinese are fond of salads made of ginger shoots, clover leaves and bamboo.

NORTHERNERS LEAVE HONAN

Surrender All Southern Part of Province To Nationalist Forces.

MET WITH REVERSES.

PEKING, May 31. — (Canadian Press).—Northern authorities made the announcement to-day of the wholesale withdrawal of Northern forces from the front owing to reverses in Honan. The withdrawal means the surrender to the Southerners (Nationalists) of all Honan Province south of the Yellow River.

BENSFORT NEWS

BENSFORT, May 31.—On account of the absence of the local organist, Mrs. Laurence Pinnie presided at the organ on Sunday morning.

Miss Bernice Barnard is very ill.

Miss Beryl Wood spent the week-end with her parents.

Miss Marjorie Pue spent the holiday with her parents, Mr. and Mrs. Robert Pue.

Messrs. George Pue and Chalmers Morrison spent Sunday evening in Peterborough.

Misses Ferne Telford and Velma Nurse entertained friends at their cottage on the 24th of May.

Mr. and Mrs. Harold Fry, of Peterborough, called on Mr. and Mrs. R. Pue on Sunday.

Mr. James Wood spent Monday evening at the home of Mr. Thomas Nurse.

Misses Jean and Marjorie Pue were the guests of Miss Maude Lord on the evening of May 24.

Miss Velma Nurse was the guest of Miss Ferne Telford at her home at Bridgenorth over the week-end.

Mr. Wilbert Wood spent Friday in Port Hope.

Messrs. Joseph and Karl Huggins spent Sunday evening the guests of Mr. and Mrs. George Byers.

Miss Viola Nurse spent the week-end at her home on Long Island.

Misses Mary Whittington and Ferne Telford and Mr. Ray Whittington spent an evening in Peterborough last week.

Mr. and Mrs. Stanley Robinson were in Peterborough on Friday.

Mr. John Fletcher spent Monday in Toronto.

Mr. and Mrs. A. J. Collins spent Friday in Peterborough.

Mr. and Mrs. Robert Banks and daughter, Doreen, of Toronto, spent the holiday at Mr. and Mrs. John Fletcher's home.

Mr. Jack Michaels spent Monday in the village.

Mr. and Mrs. Fred. Wood were in Peterborough on Saturday.

Mr. David Fowler called on friends in the village Sunday.

Mr. Clifford Emberson made a visit to the village Sunday.

Misses Velma Nurse and Ferne Telford went to Gore's Landing by motor-boat on May 24.

Mr. John Hovey spent Wednesday evening at the lake.

Mr. Lemuel Pammett, of Lakefield, spent the week-end at his home.

Messrs. Kingsley and Melville Nurse have purchased a new car.

Mr. and Mrs. James Pinnie were in Peterborough on Friday.

Mr. James Lang has purchased a new car.

Confederation and After— Sixty Year Of Progress

THE FIRST DOMINION PARLIAMENT

On July 1 (Dominion Day), Lord Monck, who had been Governor General of British North America since November 2, 1861, announced his appointment as Governor General of the Dominion of Canada. By the authority of Her Majesty, Queen Victoria, on that day, he conferred the Order of Knighthood on John A. Macdonald, and the honour Companionship of the Bath on S. L. Tilley, Charles Tupper, Georges Etienne Cartier, A. T. Galt, Wm. McDougall and W. P. Howland. These honours were conferred in recognition of the part the recipients had played in bringing about the Union of Canada and the Maritime Provinces.

On the following day, Lord Monck was sworn in as Governor General and Sir John A. Macdonald, at his request, formed a Coalition Government of both Conservatives and Liberals. The first House of Commons consisted of 181 members—82 from Ontario, 65 from Quebec, 19 from Nova Scotia and 15 from New Brunswick. Simultaneously the Senate came into being. It consisted of 72 members, appointed for life, 24 from Ontario, 24 from Quebec, 12 from Nova Scotia, and 12 from New Brunswick.

The first Dominion Parliament held in all five sessions. During the first Wm. McDougall moved a series of resolutions praying that Rupert's Land and the Northwest Territories be added to the Dominion. These resolutions bore fruit and on June 23, 1870, an order of the Queen-in-Council transferred the territory designated to Canada. A Bill was also passed empowering the Government to raise money for the construction of the Intercolonial Railway.

While the Dominion Government was in session the Legislature of Nova Scotia prayed the Queen for a repeal of the Act of Union, so far as related to Nova Scotia, but, due largely to the acute manipulation of Charles Tupper, the repeal movement came to naught, and the Imperial Government would not consent to the province withdrawing from Confederation. Early in March, 1868, the first Canadian three-cent letter stamp was issued, and on April 1, Post Office Savings Banks were first opened.

During the second session the Government was faced with a momentous question. The half-breeds of the Red River, under Louis Riel, were made to bring about a peaceful settlement, but during the third session of Parliament an Expeditionary Force under Col. Wolseley had to be sent to quell the uprising. Wolseley won a bloodless victory, the rebels fleeing at his approach.

The fourth session saw the conclusion of the Treaty of Washington, a treaty that dealt with such important questions as the San Juan boundary, the fisheries, and the navigation of the St. Lawrence, and the Canadian Canals. While the House was in session the Imperial Parliament passed the "B.N.A. Act, 1871," granting the Parliament the right to create new provinces. On July 20, 1871, British Columbia was admitted to the Dominion.

After the close of the fifth session, Parliament dissolved. The Coalition principle was abandoned and the ensuing election, from which the Conservatives emerged victorious, took place along strictly party lines.

CAVAN PERSONALS

CAVAN, May 31.—Mr. and Mrs. B. F. Carley, of Toronto, spent the week-end with Cavan friends.

Mr. and Mrs. G. Gow, of Smith, and Miss Lola Gow, of Peterboro', were week-end guests of Mr. and Mrs. C. Carr.

Miss Muriel Howson returned to Toronto last week.

Frank Harkness spent Monday oronnto.

Mr. and Mrs. Cliff Elliot spent Sunday with Mr. and Mrs. Milton Carr.

Mr. Alex. Hunter, Miss Eileen and Vernon Hunter motored to St. Catharines on Saturday and spent the week-end with friends there and at Niagara Falls.

Wm. Austin, of Peterboro', spent Sunday with John Mitchel.

The Rev. J. D. Totten left on Monday to attend conference.

The funeral of the late Mrs. Staples, who died at the home of her daughter, Mrs. George Morton, took place on Monday morning by motor to Coboconk.

The commonest diseases spread by houseflies are typhoid fever, diphtheria and tuberculosis.

American business pays $250,000,000 a year in freight rates on lumber from producing points to manufacturing centers.

ANNUAL MEETING WOMEN'S INSTITUTE

Several Speakers at Meeting of Mount Pleasant Branch.

MOUNT PLEASANT, May 27.—The annual meeting of the Mount Pleasant Branch of the Women's Institute was held on Tuesday evening in the Temperance Hall and was a decided success. There was a large audience of both men and women present to hear the speakers, despite the fact that it was a bad night. The speakers of the evening included the following: Mrs. M. E. Lowe, Toronto, delegate sent by the Department; Mr. F. C. Patterson, district agricultural Representative of Port Hope; Mr. S. S. Staples, ex-M.P., Ida; Mr. A. J. Fallis, ex-M.P.P., Millbrook.

Mrs. Ira Lowe, the local president, opened the meeting, and after all had joined in singing the Opening Ode, she invited Mrs. T. A. Skitch, the District President from Bailieboro, to take the chair.

Mrs. Skitch said she always appreciated the invitation which was extended to her every year from the Mount Pleasant Branch and always enjoyed attending the meeting. she also spoke in terms of praise to the branch for the many activities in which they have engaged in during the past year. Before calling on the first speaker of the evening, Mrs. M. E. Lowe, Mrs. Lowe spoke along the line of Institute work, she said the Women's Institute of Ontario is one of the most wonderful organizations in the world, the first Institute was organized at Stoney Creek on February 19th, 1897, with Mrs. Hoodless as President, and with a lapse of thirty years we now have 1,050 branches with a membership of 35,000.

She said there were always onlookers, who sat back and said the Institute was run by a clique of women, but the clique were found to be the busiest women in the Institute, while others sat back in their seats and criticize and never do anything themselves.

She advised having a roll call, and using it. If you read anything in the paper that makes you laugh, pass it on, she claimed it advisable to have a "home and school" committee in the Institute to stand behind the teacher and see that she gets a good boarding house and that the school is kept clean.

Mrs. Lowe said she once helped Dr. Mackenzie Smith inspect schools and the child should be trained to never drink after anyone else, and never to wipe after any one; drinking cups and sanitary towels should be placed in the schools, those are the things that spread disease in the schools, a horticultural and an agricultural committee, who will plant bulbs and flowers and beautify the school grounds, sick-visiting committe, and a well visiting committee, and a musical committee.

She spoke of the Demonstration and Lecture Courses which were all sent free from the Department, advising to take full advantage of them.

She said to be on time at every meeting, and don't plan to be there at three o'clock if the meeting starts at half-past two.

Mr. C. Patterson.

The next speaker was Mr. Patterson, who, in his opening remarks, stated that he was glad that he was invited to speak at Mount Pleasant as he felt that in his six and one-half years in office that he had not visited this part of the county as often as he should.

He told of the many different activities throughout the county; of the Boys' Stock Judging competition, with its trip to Chicago as the first prize, mentioning that a like group might be formed among the young girls, from sixteen to twenty-five in the rural districts with the local Institute interested in the matter, the group could compete in judging: sewing, baking, home decorating, etc.

He also explained the advantage of farmers culling their poultry flocks, saying it was impossible for him to go to every farmer who wants his flock culled, but there are about twenty others who are thoroughly trained in this line, and whose services are available after a certain period of the year for the small fee of three cents a bird, or even less if a number of farmers in the same locality were having their flocks culled.

He stressed the importance of farmers growing alfalfa to a much better advantage than timothy hay and mentioned the value of spraying for scab in apple orchards.

An interesting feature of his address was the explanation of the "farmers' auto tour" which will start on Monday, June 20th and travel till Friday. The bus will leave Port Hope and travel to Toronto and thence to Brampton, Guelph, Galt, Woodstock, London, Ridgetown, Leamington, Kingsville, Windsor, Detroit, Toledo, Ohio and Buffalo. The bus will hold thirty-four, two seats being held in reserve, one for the driver and one for the guide, with the entire trip costing the minimum sum of forty dollars. Many of the gentlemen were interested in this trip. Durham is the first county in which a tour of this kind is given.

Mr. A. J. Fallis.

Mr. Fallis was the next speaker and in his excellent delivery gave an interesting address. Mr. Fallis is interested in Institute work, being Secretary of the local branch of Farmers' Institute for a period of ten or twelve years. He said the Institute deserves great credit in the way it has flourished till it is the greatest organization in the Dominion.

He said the only way for greater success in the Institute work was to perpetuate the work in order to make advancement. He would like a better understanding of the city and rural districts if Canada was going to make progress as it should and it will only be through co-operation.

He would like education in the country to be equal to what the city child has, so that the rural section would have a high school education; if we are going to improve ourselves we have got to enlarge our opportunities.

He spoke of the boys leaving the farm, saying there was no place much better than the farm. Some boys are not suited for farm life, but try and find out if the boy is adapted for farm work, and get him located in the position which he will be better suited for. Treat the boy on the farm as a partner, take them more into confidence about the work, make them feel they are partners with you, let them enter some branch of the farming for themselves; the pigs, or the calves, etc., to make pocket money. Give the girls some poultry to raise and sell, and this training will better equip her for a wife on the farm. There never was a time in history when people were more anxious for education. Try and encourage the boys to remain on the farm, and this will accomplish a well-directed effort.

The next speaker was Mr. S. S. Staples, who was prepared to give an address on the "Progress of Canada Since Confederation," but, owing to the lateness of the hour he thought it better to not detain the audience, who were very sorry not to hear Mr. Staples give his address.

Mr. Staples stressed the appreciation of the audience and himself on the development of the pupils at the piano, who assisted with the evening's program. In conclusion Mr. Staples told of an account of an incident, which was found in library documents, of a man by the name of Richard Lovekin, one of the descendants of the Anglo-Saxon race, who came out and located in Durham, heaved a home out of the forest, and after he had finished he had one hundred and fifty dollars more than he started. He hid it in something and hid it in the valley of a beech tree and went home for his family, but when he came back the following year, he found that a beech had intervened the cavity, and the money was missing. Some time later the money was found under by in a squirrel's nest.

The following was the programme given:—

1. Open Ode.
2. Piano Duet (Annie Gorham, Dorothy Morden).
3. Address, Mrs. M. E. Lowe, Toronto.
4. Piano Duet (Kathleen Sisson, Helen McLean).
5. Address, F. C. Patterson, Port Hope.
6. Piano Duet (Ruth Tully, Grace Best).
7. Address, A. J. Fellis, Millbrook.
8. Instrumental, Alma Downer.
9. Address, S. S. Staples, Ida.
10. Piano Duet, Emma Fee, Kathleen Sisson.

"God Save The King."

At the conclusion of the programme the speakers and all those who contributed to the programme were invited to remain while refreshments were served them.

A dove, found frozen in a cake of ice formed on its nest, was released, thawed out, and is able to forage for itself.

THREE to FIVE MINUTES to FORTY TIMES THE AND ALL SHOPS

HOTEL ST. JAMES

TIMES SQUARE NEW YORK CITY JUST OFF BROADWAY AT 109-113 WEST 45TH ST.

Much Favored by women traveling without escort.

Rooms $2.50 up with Bath $3.00 up

Send Postal For Rates and Booklet

W. JOHNSON QUINN, Manager

Property in the west end of London is still held on leases granted three or four centuries ago.

Laughter is one of the best appetizers. A hearty laugh before a meal means a system more ready for food.

Buckingham Palace contains approximately 500 rooms.

Chess figures, carved from bones and as large as a man's fist, are displayed at the British Museum and date back to the tenth century.

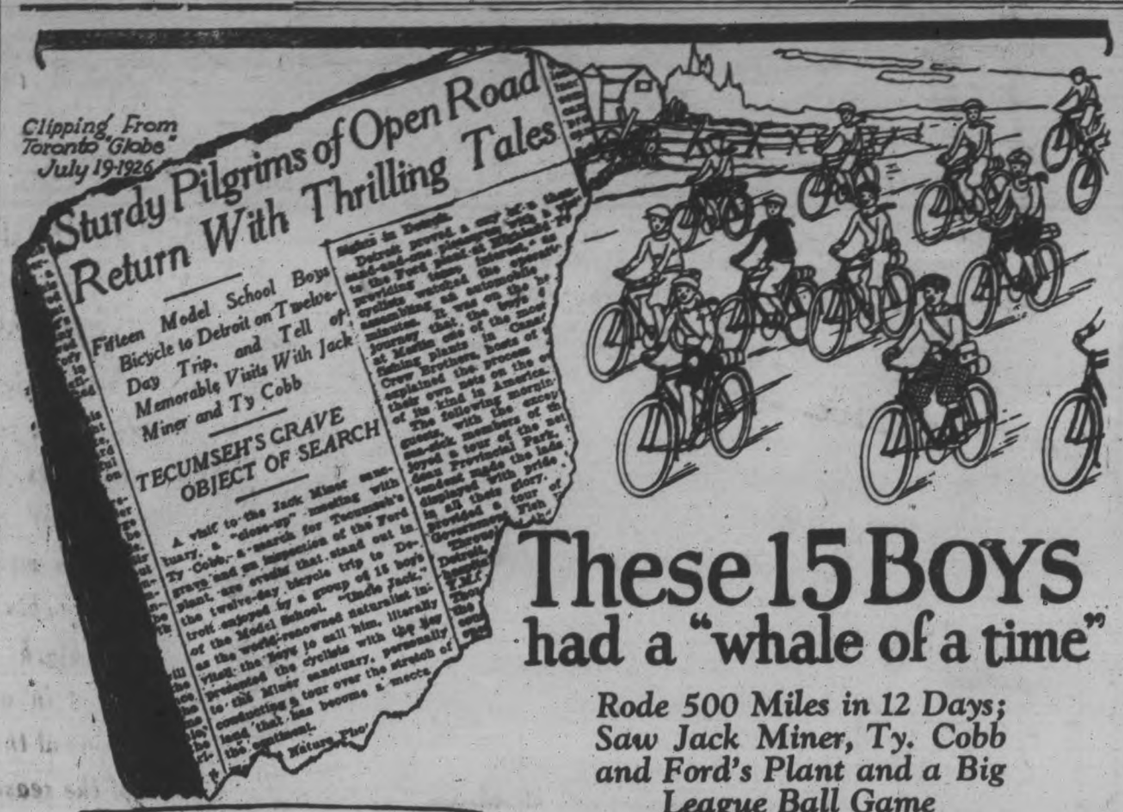

These 15 BOYS had a "whale of a time"

Rode 500 Miles in 12 Days; Saw Jack Miner, Ty. Cobb and Ford's Plant and a Big League Ball Game

THEY started from Toronto and rode around the head of Lake Ontario to Niagara Falls, then through the Lake Erie Counties to Jack Miner's famous bird sanctuary, where they were shown around the farm by Jack himself; then, on to Windsor and across to Detroit. As guests of Ty. Cobb and the Detroit Baseball Club, they saw the Tigers play in a big league ball game. And they were also shown through Henry Ford's automobile plant.

It was a whale of a trip for fifteen boys and they came home on their wheels stronger, healthier and better in every way than when they left.

Ask your Dad to get you a C·C·M· and let you get into this game. It's an education to take trips like that. Bicycle riding develops your muscles and all the vital parts of the body. The fresh air fills you with "pep".

Ride a C·C·M· on Such a Trip

The first essential is a good bicycle. Get a C·C·M· Ask any of the fellows. It's the wheel that "stands up" to the heavy going. It's the wheel that gets ahead. On the good roads, you hardly feel the pedals. It has the Triplex Hanger which seems to be a regular little power plant of itself.

5 Big C·C·M· Features

The C·C·M· is a quality bicycle. It is the wheel with

1. **The Triplex Hanger,** for smooth, easier pedalling.
2. **The Hercules Coaster Brake,** the "little fellow with the giant grip".
3. **Gibson Pedals,** one piece, aluminum frame, rustproof.
4. **Dunlop Tires,** fully guaranteed.
5. **Twenty-year nickel-plating.**

Any C·C·M· Model is Yours For a Little Down

Ask any C.C.M. Dealer about the easy payment plan, under which you can purchase a bicycle *now* and pay for it while enjoying its use. A small payment down and a little a week enables you to own a top-quality bicycle in whatever model you prefer. See your Dealer today.

C·C·M· Bicycles

COLUMBIA—CLEVELAND—MASSEY PERFECT—RED BIRD And Joycycles for Children

402

A C·C·M Saves and Serves

FOR A REAL GOOD **MASSEY BICYCLE** SEE US

WHITE'S CYCLE & SPORTS, LTD.

SOLE AGENTS FOR PETERBORO

Phone 897 - 212 CHARLOTTE ST. - Open Evenings

Millard's Bicycle Shop Agents for Peterboro 225 Hunter Street

Simpson Copping Co., C.C.M. Agents

These Tire-Mates prolong the life of your tire

THE most expensive part of a tire is the casing. Dominion Royal Tubes are built to protect and prolong the life of the casing.

You may save a dollar by buying a cheap tube and lose many times that amount in damage to the casing of your tire.

Dominion Royal Tubes are uniform and smooth in action. They are non-porous and do not gradually leak so that the casing runs at too low an air pressure, which causes irreparable damage before the driver is aware that his tire is in danger.

The Dominion Royal Tube and Dominion Royal Cord Balloons fit each other with precision and exactitude, making them perfect in their action. In fact, any tire would be the better for using Dominion Royal Tubes because there is not a better tube made.

DOMINION RUBBER COMPANY LIMITED

T 12

CHILDREN'S SOFT SILK HATS
Choice colors to suit ages 3 to 12 years. Smartly trimmed with flowers and combination silks. Three price groups. Wednesday:
$1.75, $1.98, $2.65

THE J.C. Turnbull CO. LTD.

MILLINERY CLEARANCE—WEDNESDAY
SMART STYLE HATS 2.45.
Both large and small head sizes. Many becoming styles to choose from. In such shades as Pink, Butter, Beige, Mother Goose, Blonde, and Black and White.

Frequent Neckwear Changes

WILL MAKE YOUR DAILY COSTUME LOOK ENTIRELY DIFFERENT

Make it tailored and boyish looking to-day. Change its personality to-morrow with a very feminine befrilled collar and cuff set, and so on. Here you will find every outstanding neckwear mode of the Summer; smart and becoming novelties in

Lace Vestees with collar **$1.39 to $3.50.** Lace Bertha Collars, **$1.50 to $2.95.** Four-in-Hand Ties, with Handkerchief to match, **$1.50.** Collar and Tie Sets, **90c to $1.50;** and the New Bows, so much in vogue right now at **90c and $1.25.**

English Make Turkish Towels

250 on sale Wednesday; in fancy colored stripes; extra quality, extra size, 19 by 42 inches. Wednesday, each **37c**..... **2 for 69c**

Sixty Swagger HANDBAGS
Wednesday, each $1.98

Every one solid leather in the smartest of new shapes. Some plain, others in combination leathers. A big choice; mostly all are manufactures samples. Every one away below its real value. Some worth up as high as $4.50. Wednesday, all one price.

Buy Turnbull's Extra Quality Sheets Each 98c

300 on Sale Wednesday. All are torn instead of cut. All big size, 72 by 90 inches, and all are hemmed.

BLACK AND WHITE
Silk Crepe
Conventional and Floral designs, mostly in small all-over effect. A beautiful quality Crepe. Special, Wednesday..... **$3.39**

RUBBERIZED
Rain Capes
For children, 8 to 12 years. Colors of Blue, Green, Rose. Wednesday..... **$2.98**

Factory Cotton Mill Ends
ANOTHER SENSATIONAL BARGAIN FOR WEDNESDAY
9 o'Clock Sharp in Bargain Basement
A Thousand Yards in Three price groups. Regular values up to 29c. Wednesday, yard:
10c, 12c, 15c
All different lengths from 2 yards up. A great buy for early shoppers

Extra Special
600 Silknit Under-Garments
Wednesday
79 - 98c
$1.98
A TURNBULL QUALITY BARGAIN
Every one guaranteed to give service. Every one perfect. Every new shade to choose from and all sizes.
Vests 79c
Bloomers 98c
Shadow-proof Slips..... $1.98

Extra Bargain Basement
CHAMBRAY SHIRTING
Besides being specially adapted for shirts it is ideal for children's and women's dresses and aprons. Regular 35c yard. Wednesday **2 YARDS**..... **33c**
WHITE COTTON GOWNS
Made with fancy colored yokes in sleeveless style. Regular 98c. Wednesday each..... **69c**
36-INCH TWILL DENIM
In Dark Green shade only. In lengths of 1½ to 5 yards to a piece. **All Mill Ends.** Almost Half Price. Wednesday, yard..... **20c**
TABLE OILCLOTH
Mill Ends. Almost Half Price
All in colors. Note the sizes and prices:
1½ yards by 1 yard..... 39c
1½ yards by 1¼ yards..... 49c
1½ yards by 1½ yards..... 59c
1½ yards by 2 yards..... 76c

Mark-Down Clearance Choicest Coats
WEDNESDAY
$21.65

Their variety is notable, including black satin and black corded silk Coats, Tweeds and Tricotines with fur collars, kasha sports models with embroidered collars and pockets, twill Coats in navy and black, trimmed and embroidered in white silk and kasha. Many of the smartest new shades of the season are to be seen with all the newest features, such as jabot fronts, tiers, pleats. All sizes from 16 to 46. Greatly reduced Wednesday at $21.65.

Get it at Turnbull's--
Lower in Price, Better in Quality

32-INCH PLAID AND CHECK GINGHAM
Wednesday, yard..... **25c**
27-INCH CHAMBRAY
14 good shades to choose from. Wednesday, yard..... **23c**
36-INCH APRON GINGHAM
Some bordered. Wednesday, yard. **28c**
Perfect Quality FUGI SILK
Wednesday yard..... **79c**
Extra Quality CANTON CREPE
Six good new shades. Wednesday, yard..... **$1.69**
Special Quality DIMITY VOILE
Wednesday yard..... **45c**
Extra Quality ALL LINEN GLASS TOWEL ENDS
One yard length. Wednesday, each. **25c**
DAMASK SERVIETTES
Hemmed ready for use. Wednesday, each..... **19c**

Extra! Third Floor Specials
40 TABLE RUNNERS
A wonderful assortment of attractive looking Runners, all kinds and colors. Runners that would add to the decorative effect in any room. Wednesday each..... **98c**

VERY CHOICE SILK PANELS
In two widths, 36 and 43 inches wide and 2¼ and 2½ yards long. Exceptional value. Wednesday, at each **$2.39** AND **$3.39**

Frilled Curtains
GET THEM LOWER IN PRICE WEDNESDAY
IN FOUR PRICE GROUPS—JUST 60 PAIRS
Marquisette Curtains; some with colored sports; others with plain white or cross-bar centre and colored frill of Blue and Rose. All with tie-backs. Wednesday:
98c, $1.19, $1.49, $1.98

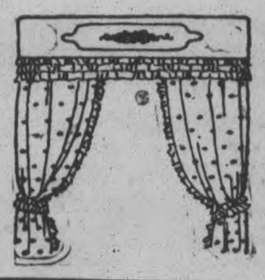

They've Arrived! That Great Broom Bargain
YOU'VE BEEN WAITING FOR THAT WAS DELAYED IN TRANSIT
Hundreds and Hundreds of them. **A Big Wonder Broom Bargain in Four Price Groups**
29c - 39c - 89c - 99c

EXTRA! Floor Mop Special
Every one with a good full dusting surface, strong and durable. Regular $1.25 value. Wednesday, each..... **75c**

EXTRA! Goblet Special
Made from fine clear glass, featuring the drawn stem. All neatly cut in grape design. Regular $9.00 dozen. Wednesday, each..... **35c**

EXTRA! Salad Bowl Special
Made of fine clear china decorated with solid lustre colors of Orange, Blue and Green, with inserts of flowers. Regular 75c each. Wednesday, each. **39c**

TORY MEMBER CHARGES LIBEL

Col. Grant Morden Issues Writ Against William MacKinder, Labor M. P.

WAITED FOR ATTACK

LONDON, May 31 (United Press).—Col. Grant Morden has had a writ issued against William MacKinder, the Labor member of the House of Commons for Shipley, charging him with libel. The writ will be served today.

"I am not going to stand for libels uttered on the public platform," Colonel Morden told the British United Press today.

"I waited all yesterday afternoon with a speech prepared in answer to Labor's proposed plan to take me to task for my remarks during last week's heated debate, but they failed to do so. The tories are pleased that I am having the writ served."

OFFICE MOVED AS CONVENIENCE

Peterborough More Accessible Than Norwood, Says Agricultural Representative.

OFFICE HERE OPENED

The removal of the office of the Peterborough representative of the Provincial Department of Agriculture from Norwood to this city, was dictated largely by the consideration that the county town, on account of its greater accessibility, was the most logical place for the location of such an office, J. B. Nelson told The Examiner this morning.

Mr. Nelson takes the place of F. C. McCrae, who has been removed to Alexandria, Glengarry, after thirteen years of service in this county. Mr. McCrae was well known among the farming communities all over the county, and was a familiar figure as a judge at ploughing contests, breeders' associations and school fairs, enjoying a deserved popularity among the local agriculturists.

The new office which is located at 287 George street, formerly ocupied by the Hydro, aims to assist farmers' clubs, live stock breeders, associations, boys and girls' clubs and cow testing associations, and will give directions in school fairs and agricultural and home economics.

Fifteen different farm journals are kept and filed in the office, all of them being available for perusal by local farmers. The office is in fact a bureau of information for farmers; free bulletins are issued and a large library of books is kept on the premises for reference or for lending out. The use of the office as a meeting place for farmers' organizations is free, the only requirement being reasonable notice in advance.

Mr. Nelson, who was born and reared on the farm, graduated in 1924 from the Ontario Agricultural College at Guelph. During the past two years he has been engaged in representative work in Huron and Grey counties. With a wide knowledge and experience he is prepared to discuss problems either with individual farmers or with organizations.

WOOLER INSTITUTE SOCIAL SUCCESSFUL

Many Attend "At Home," Including Visitors From Nearby Points.

WOOLER, May 31.—A most enjoyable "at home" under the auspices of the Women's Institute was held in the town ahll on Friday evening. Mrs. Dr. Anderson, chairman of the committee of management, was to be congratulated on the decoration of the hall which was very attractive. Guests were there from Campbellford, Brighton, Frankford, Hilton, Colborne, Codrington, Belleville and Trenton. The Stewart orchestra was much appreciated and enjoyed. At 11 p.m. refreshments, consisting of sandwiches, cake and coffee were served.

Mr. Storey, of Campbellford, charmed the company with two vocal numbers. The porceeds of the evening were eighty dollars.

The Memorial park is very attractitve with its beautiful display of tulips and green lawn. The Women's Institute has engaged J. J. Way as caretaker for the ensuing year.

William Easton and William Esli Easton, accompanied by Mrs. John Easton ,and her father, William H. Anderson ,of Rochester, spent the week end with Mr. and Mrs. Esli Terrill.

Mrs. S. Palmer has returned home after spending several weeks in Toronto.

Mrs. A .G. Austin was taken suddenly ill and is confined to her bed.

Miss Sadie Dulmas is spending a few days' holidays in Belleville, and will then take up her new work in assisting Mr. and Mrs. Groff at 12 O'clock Park for the summer.

The young people of the Friends churc are practising for the quarterly meeting, which will be held June 4th and 5th at the Friends church.

Mr. and Mrs. Bruce Ellis spent the 24th at Picton.

DON'T ORDER HOT CAKES.

LONDON, May 31.—A homesick and pancake-hungry American wandered into an old London inn recently and found just what he wanted on the menu. "Half a dozen pancakes," he ordered nonchalantly. The waiter gasped, but brought them—and a check for $1.50. To the protesting guest he explained that the hotcake is eaten singly in England, and serves for dessert.

WOMEN FAVOR CURFEW RULE

Most Mothers of City Would Have it Enforced Strictly.

CHIEF FAVORS LAW

The Examiner, in an effort to discover what the women of the city think about the curfew law and its enforcement, gained an expression of opinion from the presidents of the Home and School Associations, who represent, probably, the majority of the mothers of the city, the membership of these societies being made up mainly of parents of children who would be affected by the by-law, which says that all minors of sixteen years of age or under, shall be off the streets by nine o'clock in the evening. Mrs. C. H. Edwards, president of the Local Council of Women, which is composed of affiliated societies of various types, also expressed the opinion that the curfew law, if enforced rigidly, would be an excellent thing for the city. In Ottawa, where Mrs. Edward formerly resided, the Juvenile Court took care of most of these cases, and the curfew law is strictly enforced.

Mrs. W. Andrews, president of the King Edward Home and School Association, thinks that there are far too many children on the streets after nine o'clock at night. "The street is no place for children, at any time, but certainly not after that hour at night."

Mrs.G. Worboy, president of the Prince of Wales Home and School Association, didn't see any urgent necessity for the by-law or its enforcement.

Mrs. R. Parnall, president of the Queen Alexandra Home and School Association, thought it would be a very good thing. "Children nowadays are allowed out much later than they were some years ago."

Mrs. C. R. Banks, president of the Queen Mary Home and School Association, was also in favor of the by-law. "There seem to be so many little boys on the streets at night that should certainly be at home."

Mrs. W. H. Lacey, president of the Central Home and School Association, remarked on the number of 'teen age boys and girls who are on the streets at night at late hours, and may be observed when drives are taken around the city. "Times have changed a good deal in this regard from what I remember when I was that age, and I don't think they have changed for the better, either."

Mrs. Ada Craig, president of the King George Home and School Association, thought that a large number of children appeared to be clustered around the street corners at late hours. "There isn't much use in one mother calling in her children, either, when the other children remain out on the street." A good deal of danger to small children, in Mrs. Craig's opinion, was manifested at the corner of Rogers and Hunter Streets, near her home in Ashburnham, in the speedy traffic which is noticeable there, where the cars from the hospital and the factory come along at a high rate of speed.

Chief Newhall said that the by-law relating to the curfew was enforced as carefully as was possible.

"The difficulty with some of these young girls," said the Chief, "is that there are plenty of girls under sixteen who act as sensibly on the streets as girls of eighteen or more, and then there is another thing: you can't tell these days, the way they dress, whether a woman is sixteen or sixty. It wouldn't hurt some of the parents to look after their children better than they do. They are off to various entertainments at night and the children may be in the house or out of it, as far as some of them are concerned."

There are many of the children of the city, far more than the majority of people would imagine, who are constantly being rounded up at night by the police officers, and brought into the station or sent home. An example of the way in which some mothers look after their offspring is the child who afterwards was drowned off one of the city's wharves, which was time and again brought in off the streets at night by the policemen.

"EVERY BONE ACHED" SAYS WM. LEE

Mr. Lee lives at 565 St. Patrick St., Ottawa, Ont. "If I live to be 100," he said recently. "I'll praise Tanlac for the great boon of health it brought me. It stopped nine years of awful suffering for me.

"Every bone in my body ached and often for 3 or 4 nights at a time I could not close my eyes in sleep. Indigestion upset my nervous system and kept me in constant pain. Bloating and cramps were chronic.

I spent hundreds of dollars for treatments and remedies during those nine years, but none of them gave me any real help. But Tanlac helped me from the very first and soon put me back in excellent condition. I gained 17 lbs. weight and have enjoyed the finest health since then."

Tanlac is nature's own tonic and body builder made from roots, barks and herbs. Your druggist has it. Over 52 million bottles sold.

BOUT POSTPONED.

Mello and Hudkins Will Meet To-morrow in Welterweight Match.

NEW YORK, May 31 (Canadian Press).—Threatening weather to-day caused the postponement of the 10-round welterweight match between Al Mello of Boston and Ace Hudkins of Nebraska, scheduled to-night. It will be held to-morrow night.

MANY PETITIONS AGAINST INCREASE

Several Cities and Union of Canadian Municipalities Oppose 'Phone Costs.

OTTAWA, May 31 (Canadian Press).—Montreal, Toronto, Ottawa, and Hamilton, as well as the Union of Canadian municipalities, and the Province of Ontario will all present petitions to the Cabinet to-morrow in protest against the increase in rates granted by the Railway Commission to the Bell Telephone Company of Canada.

BALLOONS PASS OVER ROCHESTER

Headed Over Lake Ontario in North-easterly Direction.

ROCHESTER, N.Y., May 31 (Canadian Press).—A balloon believed to be one of the fifteen which started from Akron, Ohio, in the national elimination race, and whose whereabouts were unknown early to-day, passed over East Henrietta and Roselawn, suburbs of Rochester, at six o'clock this morning. It was flying due north-east, a course which would take it over Lake Ontario. Another balloon passed over Morton, twenty miles west of here, at 4.30 a.m., headed out over Lake Ontario, in a north-easterly direction. It is sixty miles to the Canadian shore from the point where the balloon was seen.

THREE COME DOWN.

NEW YORK, May 31.— (Canadian Press.)—Three balloons competing in the national race were reported to have come down up to 2.10 this afternoon. The navy balloon Number 3 landed at Mottville, N.Y., the army balloon S243 at Martinsburg, N.Y., and another at present unidentified at Pope Mills, seventeen miles south of Ogdensburg, N.Y.

ONE PASSES KINGSTON.

KINGSTON, Ont., May 31.—(Canadian Press.)— Shortly after eleven o'clock this morning one of the fifteen balloons which started yesterday from Akron, Ohio, passed over this city on its way east. The balloon sailed low over the Portsmouth penitentiary. Its occupant hollered to the guard, on duty at the gate of the penitentiary, asking where they were. The balloon was from the St. Louis Rotary Club.

ONE LANDS AT BROCKVILLE

BROCKVILLE, May 31. — Canadian Press. — A Rotary Club of St. Louis balloon landed six miles west of here at 11.30 a.m. to-day.

WRIGHT ENTRY CABLED.

Toronto Oarsman To Go To England To Compete For Diamond Sculls.

TORONTO, May 31 (Canadian Press).—Joe Wright, Jr., young Toronto oarsman, who won the singles championship in the American Henley at Philadelphia on Saturday, has been entered in the diamond sculls, world's premier rowing championship, at Henley, England. The entry was cabled last night.

Following his race in the American Henley, it was decided late last night to enter him for the diamond sculls. The entry was cabled by the Argonaut Rowing Club.

If Wright goes to England he will leave within two weeks, train over the Henley course for ten days or more, and row in the famous regetta on the first three days of July.

If the funds for the trip are not raised the entry will be scratched, and in that case it is probable that he will row in Philadelphia on July 4 in the People's Regatta.

DRUGGISTS MUST TAKE INVENTORY

Liquor Control Board Wants Report on Alcohol and Liquor.

TORONTO, May 31 (Canadian Press).—Notice has been sent to all Ontario druggists that they must make an inventory to-morrow of their stock of alcohol and liquor and report forthwith to the Liquor Control Board. The notification was sent by W. S. Dingman, director of permits.

Celebrate July 1 in Peterboro'

Special Silks for Summer Dresses

Beautiful Printed Celenese Crepes

IN MANY ATTRACTIVE PATTERNS

Woven from a combination of the finest Egyptian cotton with Celenese silk. They have all the appearance of material selling at much higher prices. We are showing them in many colours and small patterns. If you desire a pretty summer dress at a reasonable price, come and see these at, per yard, **$1.69**

Colourful Crepe De Chene

Pure Silk, Good Weight

Good quality, finely woven silk with a bright finished surface. Here in a good assortment of all the pastel and bright shades, including pink, peach, orchid, blonde, poudre blue, red, navy, etc. Greatly in demand for attractive dresses, fancy lingerie, coat linings and various other uses. Special, per yard..... **$1.89**

Striped Blazer Flannels

In stock in 10 different colour combinations of wide stripes. This Flannel is much in demand for sports coats, beach coats, etc. Price, per yard..... **$1.25**

Lovely Georgettes

IN MANY COLOURS

A splendid assortment of prettily tinted Crepes in good quality for combining with other silks for summer dresses. It is also much in demand for scarfs. A splendid value at..... **$1.39**

Fugi Silks

GOOD QUALITY

The popular season's Silks for sports dresses, fine lingerie, slips, curtains and many other uses. In stock in a full range of colours, including pink, peach, orchid, blue, canary, etc. Per yard..... **79c**

Flat Crepe

IN LOVELY QUALITY

A soft, pliant Crepe, heavy in weight, brightly surfaced, and a splendid wearing fabric. It comes in black, navy, white and all popular colours. This sells at, per yard..... **$2.95**

Dainty Wacosilke

A cleanly woven, attractively coloured fabric of fine cotton combined with artificial silk. It is useful for underwear, linings and summer dresses for women or children. 36 inches wide. Per yard..... **69c**

NEW ENGLISH GINGHAMS

Lovely cloths in a fine collection of colours, in plains, pretty checks and fancy plaids. Widths, 32 to 36 inches. They are finely woven, and suitable for women's dresses, children's wear, curtains, etc. Per yard.... **29c**

PRETTY NORMANDY DRESS VOILES

These are here in a splendid assortment of varied small, fancy spot and figured designs. Included in the lot you will find blacks, navy blue, orchid, maize, light green, Chinese blue, rose, and many other colours suitable for the making of attractive summer dresses. Price..... **75c**

Lovely Patterns in Dress Voiles

Printed in all-over patterns in medium colours. These low priced Voiles give you the opportunity of buying at a low price a dress for general summer wear. They are 36 and 38 inches in width. Selling at, per yard..... **39c**

The Popular Coloured Linens

They are in the closely woven cloths of medium weight. Equally useful for fancy work or for dress wear. They are 36 inches wide and are here in gold, orchid, sand, tan, rose, blue and green. Special value, yard..... **79c**

Pillow Cotton Seconds

40, 42 AND 44-INCH WIDTHS

All Pure White Cottons in the circular weave. They are here in all the general widths and show little reason for being classed as seconds. They are offered at, per yard, for all widths..... **33c**

72 inch Unbleached Sheeting

(SECONDS)

A good strong Sheeting, evenly woven from strong round thread. It is cleanly finished and a useful cloth for sheets, slip covers, pillow slips, etc. This is another of the special factory lines bought at a low price. You reap the benefit by buying it at the special price of, per yard..... **43c**

Women's Fancy Umbrellas

SHEDS THE WATER LIKE A DUCK'S BACK

These are made with an extra strong steel frame and good heavy quality Gloria top, finished with fancy satin stripe edge. In colours of red, green, navy, purple, black, etc. Ornamented with imitation ivory or amber tips and ferrule and various styles of fancy handles..... **$3.95**

Women's Fancy Bags

Just new arrivals in the latest styles. Made from soft pliable leather, in the two-compartment style, and in the two-tone colour effect. Here in sand, brown, grey and black. A lovely Purse at..... **$4.95**

English Leather Purses

Wonderful quality Purses of real leather in suede and pin seal finish. Every Purse is well finished, all leather lined, and completely fitted with inside swing purse, small coin purse, mirror, pencil, etc. Colours of grey, black, navy and brown. Price..... **$5.90**

THE HALL STORE

CAR IS CROWDED INTO DEEP DITCH

One Driver Says Other One Failed To Give Signal When Turning.

AT CAMPBELLFORD.

CAMPBELLFORD, May 31. — The intersection of Bridge and Ranney streets, was the scene of an auto smash up that drew considerable attention and discussion about 7.40 last night. Jack Adams and Wilbert Reid were making their way up Bridge street, Adams in a car with blinds, and Reid in a coupe. When nearing Ranney street, Adams, it is said, went to make his usual turn on Ranney street, to reach his home. Reid claims that Adams gave no signal that he was making the turn, and crowded him into a four foot ditch. Reid's coupe sustained a broken right front wheel, and Adams car carries a damaged fender.

Mr. Adams appeared before town council about an hour after the accident and made a suggestion that the ditch be filled in, stating that it had been the scene of other accidents.

Mr. Reid sustained injuries to the left leg, but at the time not thought serious enough to require medical attention.

Couldn't Eat Fruit, Stomach So Bad

"I was badly constipated and troubled with gas after eating. Could not eat fruit and many other things. Adlerika has done me good."—W. H. Fletcher.

Adlerika relieves stomach gas and sourness in TEN minutes. Acting on BOTH upper and lower bowel, it removes old waste matter you never thought was in your system. Let Adlerika give your stomach and bowels a REAL cleasing and see how much better you feel. McDermid & Jury, and E. L. Payne, Druggists.

SYNTHETIC MADNESS.

LYNN, Mass., May 31.—Citizens scattered in terror when a dog came trotting down a boulevard, white froth on his mouth and evidently in pain. Policemen, answering a riot call, levelled their guns at the dog, took another look and laughed. He had been drinking white paint, at least enough to make him require the attention of a doctor with a stomach pump.

English houses with a reputation for being haunted are no longer drugs on the market. A well-authenticated "ghost" now makes a house much in demand.

The Jubilee Celebration

Notes by the Secretary, F. H. Dobbin.

Members of the committee of ladies having in hand details of the pageant, met at the Council Chamber on Saturday afternoon. Mr. and Mrs. Mitchell of Toronto, accompanied by Mr. Tate, the expert electrician working with Mr. Mitchell, were present to give additional information in general as to the placing of the performance on the Exhibition grounds and to outline what had been devised to take the place of the natural advantages found at the proposed site, on the canal, adjacent to the crossing of the Norwood Road.

Mrs. Stevenson briefly placed before the gathering a short verbal sketch of the proceedings already taken and preparations made so far with regard to the business in hand.

The Mayor briefly told of the action of the City Council in agreeing to supplement any deficit, if such should occur, with assistance from the civic funds, thus setting at rest any misgivings as to complications should the proceeds of the days not meet expenses.

Mr. Mitchell was asked to discuss the situation in the light of making use of the Exhibition grounds, instead of the proposed natural setting for the pageant, also to outline what was involved in the preparation and work to be done locally, outside of such properties as would be supplied by himself and Mrs. Mitchell. He said, in reply to an enquiry, that he would expect to be paid a reasonable fee for his own and Mrs. Mitchell's services. Outside of this sum, the local committee would find everything needed. But he added that in the preparation and putting on of a pageant in Toronto, early in the following month, a large number of excellent costumes would be used, and these he would placed at use of the committee, for a moderate sum, thus lessening the cost to the local committee of the Woman's Council and lightening the work entailed.

He said he regretted the doing away with the natural setting for the pageant, as the use of this would have materially lessened the preparatory expenses. However, the Council had given its assistance based on the Exhibition grounds being made use of.

He referred to the necessity for a background against which the movement of the pageant would be displayed. He proposed to make use of a very old Greek plan device when flat surface of ground were to be utilized, as in the amphitheatre of the ancient public arenas. This would lessen the expenses and be wonderfully effective. Nine columns high and apparently massive, would be built, triangular in form. These would be of skeleton construction, and not necessarily heavy, covered with a wire sheathing, and interlaced with evergreens, but leaving spaces covered with canvas for colored decorations in three schemes of color, one on each sde. As these columns were turned, in the course of the presentation, three schemes of decoration and background would be presented.

Each column would turn on a pivot, separately supported on a post sunk in the ground to a considerable depth. As the surface of the column would be triangular, the wind pressure would be lessened by presenting the angle to the wind. The set of nine columns would be placed before the grand stand and "staggered" in such way as to present an effective background. The search lights and spot lights, thrown on the roof of the grand stand, would not show a light above the tops of the columns. The whole thing would be most pleasingly effective. The cost to build and place these columns should not exceed $350.00, and in the future they might form a useful adjunct to any further display on the grounds, should some form of entertainment require them.

No platforms would be required. The movement of the pageant, the approach of the several scenes would all take place on the turf. Something in the way of wings would be placed at the ends of the row of columns to screen the operations of changes of personnel, marshalling of the groups participating and the movements of those advancing and retiring. With skilful management of the lights, the several presentations would emerge out of the gloom of the night, and when the presentation closed, for each picture as presented, the mass of characters would fade away into the background. A reader's stand, to be used by one ready to prompt the movements should there be any hesitation, would be needed.

The lighting was explained by Mr. Tate, who has had long and varied experience in such presentations. Mr. Turner supplied the information that the lighting appliances acquired by the Exhibition Board, were at the service of the directors of the pageant, and Mr. Tate said he was pleased to find that such a varied and effective equipment was at hand, materially lessening the outlay for this essential feature of the presentation. He added that Peterborough being known as the Electric City, was thus living up to its reputation as a good provider.

Seriously pertinent to the whole display was the matter of costumes. Mr. Mitchell explained that two weeks before the date of the celebration, Mrs. Mitchell would have available about 300 costumes, practically fresh and appropriate, and would bring these to supplement those prepared by the local management of the pageant. Certain features and episodes could be garbed from the assortment. All this would tend to lessen the expenses, and also the work of preparation. It might be necessary to employ local dressmakers to refit and alter where such was necessary. But all this would be done in the simplest way to answer the needs of the two evening's display. It was not thorough work that would be required.

Mr. Mitchell and his wife will make visits to this city to plan the work going forward, and after June 16th will come to the city and stay until after the whole celebration is concluded.

Enquiry was made by Mr. Chenhall as to the music required. Mr. Mitchell said that he would at once send such scores as would be useful, and that others were now in the hands of the men who would prepare the instrumentation necessary. From what he had learned in his two visits to the city he had a fair conception of what would be required in presenting such local features as the Women's Council Directors would suggest as applicable. Features to be used would be a number of songs, nothing very difficult, and mostly familiar melodies. Several Indian chants would be rehearsed, and these while quaint and strange would be readily mastered under practice. These Indian melodies were wonderfully effective.

In the meantime the local committee would have threshed out a fitting personnel to take part in the several features. Such would be entirely in the hands of the ladies concerned, as being familiar with available talent, both men and women. He understood that several local musical groups could be drawn on to assist.

Other matters were discussed, after which the Mayor thanked the Toronto delegation for coming to advise with the local people, and the meeting adjourned.

Those present were: Mesdames Stevenson, Edwards, Kenner, Pettit, Mowat, Robinson, Holloway, and Messrs. Denne, Holloway, Huffman, Dobbin, Turner, Green, Craig, Chenhall, and Ray.

Heart Palpitation Dizzy, Sinking Spells

Mrs. M. A. Gagnon, Donatville, Alta., writes:—"Some time ago I was very nervous, could not sleep at night, often had dizzy, sinking spells and palpitation of the heart, and was so run down I could not do my housework, but just leave everything and sit down.

I spent a lot of money using medicine from the doctor, but it did not do me any good.

At last a friend told me to use MILBURN'S HEART NERVE PILLS and after using a couple of boxes I was not the same woman. I began to feel so much better, and after a few more boxes I was in perfect health. I always recommend them to all those I know who are suffering from heart trouble."

Price 50c. a box at all druggists or dealers, or mailed direct on receipt of price by The T. Milburn Co., Limited, Toronto, Ont.

COUNCIL WILL PUSH CLAIMS FOR PAVEMENT

Campbellford Town Fathers Decide To Build Sewer on Queen Street.

REGULAR MEETING.

Meet Ahead of Time Because County Council Meets On June 6.

CAMPBELLFORD, May 31.— Owing to June 6th, being the regular date for County Council meeting, and it being the first Monday in the month, the regular time for Town Council Meeting, the Town Council met last night. There were present His Worship Mayor Kingston, Reeve Bygott, Deputy-Reeve Davidson, and Councillors MacDonald, Cole, Abernethy, O'Sullivan, Stone and Wiggins.

Several communications were read One was an appeal for a cement sidewalk on the south side of Menzie Street. The writer advanced the argument that it was a hardship to tramp through snow in the winter and mud in the summer to get to her work. A Councillor pointed out that the other side of the street had a side walk and the communication was laid on the table.

The Municipal Association had a letter before the Council wanting $25 for a participating membership fee. Laid on the table.

The Ontario Engine Co. wanted to sell a steel flag pole so that the town could fittingly celebrate the Jubilee week. Laid on the table.

Canadian National Railway had a communication in wanting a quit claim deed on right of way of Cady Street. The railway seems to be working from one plan and the Council from another, and it was thought that the matter could be better handled by having the Mayor personally interview the railway company.

A communication was read from the Department of Agriculture notifying the Council of dates for Peterborough and Belleville when those seeking Engineer"s papers might apply.

Communications from several firms quoting prices on uniforms for police force. The matter was referred to the police committee who acted immediately and awarded the contract for uniforms to the Glover firm. Re the matter of rain coat, the police committee will decide later.

Residents of Rear Street petition ed for oil—they'll get it if the oil hangs out.

Centre Street, south, also petitioned for oil. Centre North had two petitions, one for oil and one against. Councillor Wiggins thought that as the town had $10,000 invested in oil machinery that all the streets should be oiled, and the costs taken out of the general tax. Centre Street oiling was left with the Road and Bridge Committee. Reeve Bycott here expressed a wish that the streets would soon be paved and the oil done away with.

Dr. Hays, a resident of Booth Street appeared before the Council, requesting oil for Booth Street. This street was ordered to be oiled if there is any oil left.

A top for a well on the right-of-way going in by the Queen's Hotel was passed. A citizen applying for town work was promised it.

John Adams requested that the ditch on Ranney Street, at the corner of Bridge Street, be filled in. Referred to Road and Bridge Committee.

A report from the Engineer on sewer levels on Queen Street was accepted and filed. The Clerk was instructed to write David F. Robinson with reference to right-of-way through his property for Queen Street sewer. Moved by Reeve Bygott, seconded by Councillor O'Sullivan, that this sewer be put in as soon as possible.

The scale building at the market having been reported unsafe, was ordered to be looked into at once and the necessary repairs made.

Councillor Wiggins, chairman of the Finance Committee, then presented the pay-sheet totalling $1089.23. Passed.

If Hastings is not ready to go ahead with paving, it was decided to push Campbellford's claim without delay.

The roller is to be put on Canal Road down to the swing bridge and the bill sent to the Government.

Adjournment moved. Carried.

BETHANY PERSONALS

BETHANY, May 31.—Mr. and Mrs. R. W. Price visited Orono friends on Sunday.

Mr. Harold McKinley of Detroit is visiting his mother, Mrs. John McKinley.

Mr. Sam Jemison and son, Arthur, and Dr. Arthur Jemison of Millbrook motored to Toronto last week.

Mr. and Mrs. William McMullen of Lindsay visited the McMullen family in the village the latter part of the week.

Mr. and Mrs. Worr and daughter of Garden Hill visited Mr. and Mrs. Campbell Darroch and the Challice family last week.

Mr. Morton Wake of Detroit is spending several days with his parents, Mr. and Mrs. John Wake.

Mr. and Mrs. Fred Arnott of Fleetwood visited their mother, Mrs. S. Arnott on Saturday.

Mr. A. H. Monk had charge of the evening service in Pontypool on Sunday, due to the fact that anniversary services were being held on the Lotus appointment.

The annual Sunday school convention is being held in the United church here on Thursday, June 23.

Miss Nellie Challonder spent several days with Toronto friends last week.

Mr. F. C. Dawe has taken a position as travelling salesman for the Peterborough Cereal Company.

Mr. Dawe's general store in the village is under the supervision of Mrs. Dawe and Mr. Rex Dawe.

ASPARAGUS USES.

Asparagus, though expensive, can earn its way if housewives will use stalks for soup and seasoning after tips have been served.

Announcing
Dean Laird's
Fourth Annual 21-day Tour

ACROSS CANADA and back

$330.00 From Toronto including all expenses

Corresponding fares from other points. Leaving Toronto by special train via

CANADIAN PACIFIC

Monday, July 25, 1927

traversing the Canadian Pacific Rockies, visiting all important places en route and the world-famed beauty spots

Banff
Lake Louise
Emerald Lake
Yoho Valley

Also motor trip over the Banff-Windermere Highway and from Field to Lake Louise. Steamer trip Kootenay Lake, Puget Sound and the Great Lakes.

For illustrated booklet giving complete information, apply to Wm. Fulton, District Passenger Agent, Canadian Pacific Building, Toronto, Ont., or to

Dean Sinclair Laird
Macdonald College P.O., Que.

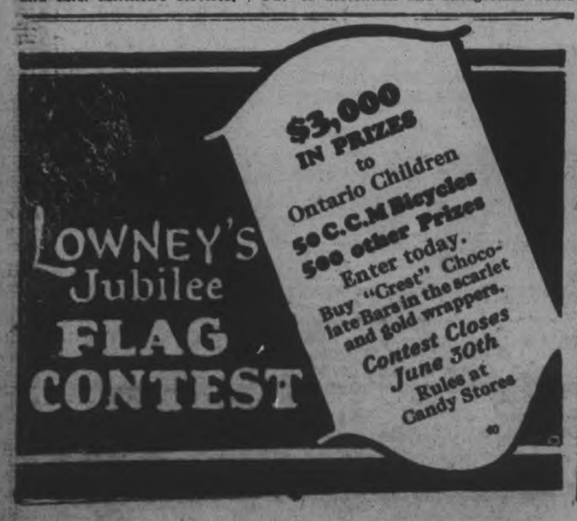

If a substitute should be offered, say No. Go elsewhere and get

Quaker Corn Flakes

Triple-sealed--Wax-wrapped

IN REGARD TO BUILDING MATERIAL

PORTLAND CEMENT
GREY LUMP LIME
GYPROC WALLBOARD
STUCCO
HARDWALL PLASTER
HYDRATED LIME

THOS. A. REHILL CO

BUILDERS' SUPPLIES
COAL AND COKE
Phone 245

COAL COAL COAL

CANADIAN DEPARTMENT-STORES LIMITED

SUCCESSORS TO THE CRESSMAN CO., LTD. — STORE NO. 15.

"June Challenge Month" Commences To-morrow!

THIS is always a popular event in June—carefully planned ahead to give the very best values obtainable. Manufacturers have been very generous in supplying our buyers with seasonable merchandise at prices that are decidedly the lowest of the year, and also through our combined buying power the values make it more interesting.

THE BARGAIN ANNEX STEPS FORTH WITH WONDERFUL VALUES—WEDNESDAY, JUNE 1st

Laundry Soap

"PEARL" BRAND

10 Bars for 42c

Another new shipment of this popular brand of Laundry Soap in the same full size bars. Twenty cases were sold Saturday. Come early.

BARGAIN ANNEX ONLY

'Sunnyside' Toilet Paper

SPECIAL

10 Rolls for 29c

Again we offer this good brand of Toilet Paper at the same low price as last Saturday. Buy for your summer cottage and camp at this price.

BARGAIN ANNEX ONLY

35c Dark Print 19c Yard

About 200 yards only. One pattern. Good quality Navy Blue Print with small spray design, fast color, and worth all 35c a yard.

BARGAIN ANNEX ONLY—WEDNESDAY

Heavy Drapery Cretonne 39c Yard

New range of Drapery Cretonne, full yard wide, in light and dark grounds. Pretty designs for drapes, cushion covers, canoe cushion covers, etc.

BARGAIN ANNEX ONLY—WEDNESDAY

Childrens' Bloomers 15c and 29c Pair

Two splendid lines of Children's Bloomers for the summer wearing. Plain and silk stripe. White and peach, cream, mauve, pink and flesh. All sizes. One a little better quality than the other.

BARGAIN ANNEX ONLY—WEDNESDAY

English Check Ginghams

39-INCH

25c Yard

Clearing line of extra wide English Ginghams. Small and medium size checks. All fast colors. Good assortment of colors. Full 39 inches wide.

BARGAIN ANNEX ONLY—WEDNESDAY

33-Inch Navy Cotton Serge 25c Yard

Here you will find a very good quality Heavy Cotton Navy Serge. Ideal for making up into garments for the cottage and camp. Good color. Worth 50c yard.

BARGAIN ANNEX ONLY

New Steelclad Galateas 29c Yard

New shipment of these popular Shirtings. Splendid quality. Will wear and wash well. Also suitable for ladies' house dresses. About 29 inches.

BARGAIN ANNEX ONLY—WEDNESDAY

Ladies' Cotton Hose 15c Pair

Black and White Cotton Hose for ladies. A good quality Stocking for very little money. All sizes in each. Special clean-up line for Wednesday.

BARGAIN ANNEX ONLY

Men's Black Art Silk Hose 29c Pair

This is excellent quality, in black only. An imported Hose, well made, in a splendid range of sizes. Worth double the price.

BARGAIN ANNEX ONLY—SPECIAL

Ladies' Summer Weight Bloomers 39c

New shipment of the most popular Summer Bloomer at a low price. Comes in all-white and several colors. A splendid quality, in all sizes.

BARGAIN ANNEX ONLY

Ladies' Vests for Summer 19c Each

All-White Vests for ladies, in the opera top and sleeveless style. A real good quality for summer wear. Assortment of sizes.

BARGAIN ANNEX ONLY

Heavy Quality Bath Towels 49c Each

75c VALUE

Extra heavy quality Bath Towel, made in England. A very strong and good drying Towel, white and linen color stripe. Size about 24 x 42 inches.

BARGAIN ANNEX ONLY—WEDNESDAY

Colored Bath Towels 19c Each

Here is a special Towel for the summer cottage and camp. Strong and very absorbent. Cream ground with dark colored stripes. Useful size.

BARGAIN ANNEX ONLY

Plain Color Sateen Fancy Art Ticking

SPECIAL CLEAN-UP

19c Yard

We have gathered together several shades in Colored Sateen, and also Fancy Art Ticking for mattresses and pillows. Very useful materials and worth nearly twice as much. 28 and 32-inch respectively.

SPECIAL—BARGAIN ANNEX ONLY

PLAN PROGRAM OF CELEBRATION

Members of Lakefield Committees Map Out Schedule For July 1.

FULL DAY PLANNED.

LAKEFIELD, May 31.—A meeting was held in the Council Chamber on Thursday evening of the various committees appointed to arrange for suitable celebration of the Diamond Jubilee of Confederation.

Mr. W. G. Morrison, convenor of the executive committee, occupied the chair and in the absence of the secretary, Mr. Spence, Mr. H. G. Armstrong read the minutes and reports of committees, several of which had been submitted in writing. The executive were all present: Messrs. T. W. B. Marling, E. H. Northey, A. B. Burrows and J. R. Hill.

Dr. Kennedy represented the Sports Committee.

Mr. K. A. Mackenzie and Mrs. Stuart represented the Regatta committee; Mr. A. H. Clarke, Mrs. McMillen and Miss Kennedy were the representatives of the Music committee. Messrs. J. S. Montgomery, W. J. Charlton, E. W. Bailey and J. A. Porter were the representatives of the finance committee.

The Publicity committee was represented by Messrs. H. R. Wagar C. S. Tanner, J. F. Lillicrap, Mrs. Leonard and Miss Graham.

Rev. J. J. Garvey represented the Patriotic committee and Messrs A. G. Lawless, W. W. Leonard and D. H. Webster and Mrs. Darling were representatives of the Parade and Decorating Committee.

Messrs. W. Tedford and S. Harrison were present for the Grounds and Roads Committee.

The Patriotic committee reported that it was deemed inadvisable to hold a patriotic and religious programme on Sunday and the committee felt that the religious side could be best carried out in the various churches on that day.

Father Garvey urged strongly that the patriotic side be stressed on the day itself, also that the children should be given a prominent part. Personally he felt that a programme given entirely over to sports was not a fitting way to celebrate Canada's Diamond Jubilee.

Mr. J. S. Montgomery heartily agreed with this matter and presented a plan of raising sufficient funds for a suitable celebration. If the money is raised by the citizens they feel a greater degree of responsibility for its success and the personal contribution was an exemplification of a national and patriotic spirit.

Following the discussion, it was decided to hold the celebration on July 1st, and after a short session the executive presented the following programme:

Sports at the Exhibition Grounds, 10 to 12 a.m.

Parade from Memorial Hall to the Pavilion at the dock, 1.30 p.m.

Patriotic service, 2 to 3 p.m.

Regatta, 3 to 6 p.m.

Concert, 8 p.m.

It was moved by Rev. J. J. Garvey and J. F. Lillecrap, that this programme be adopted. It was decided by the executive that the sum of $300 will be required to "put over" the celebration as planned.

Mr. Lawless kindly loaned the use of the Riverside Pavilion for those who wished to dance in the afternoon, the proceeds to go toward the expenses.

Dr. M. P. Kennedy expressed his agreement with Mr. Montgomery's plan of a personal appeal to the people and also to the various organizations and lodges of the village. Dr. Kennedy reported that the Canadian Legion had discussed the matter at their meeting on Monday evening and decided to put a float in the parade and also to make a cash contribution in the proportion of that given by other organizations, and that $20 was the least sum mentioned.

This announcement was heartily applauded. The men who volunteered to defend their country once more are the first volunteers for a suitable celebration.

Mr. J. R. Hill feels that as this is a community affair, there should be a widespread community interest.

It was decided that the Finance committee be given full authority to work out their plan and that all the committees co-operate.

Artificia silk has reached such a degree of perfection that only expert can recognize it from the real thing, every classical weave being perfectly reproduced in it.

Celebrate July 1 in Peterboro'

PRINCE, PRESIDENT AND PREMIER

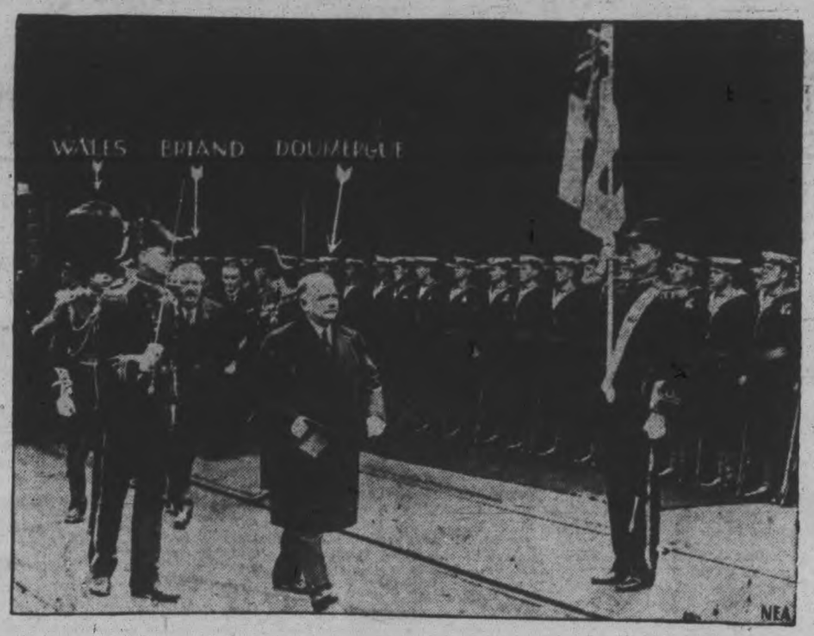

An interesting moment of the visit to England by President Gaston Doumergue and Premier Briand of France is pictured here. Accompanied by the Prince of Wales, who greeted them as they disembarked from a warship the French executives are passing a naval guard of honor from H. M. S. Pembroke. The picture was taken at Dover.

Copyright NEA—London Times

ROSENEATH W.I. ELECTS OFFICERS

Mrs. L. Nichol is President For Ensuing Year.

ROSENEATH, May 31.—The annual meeting of the Roseneath Women's Institute was held on Thursday afternoon at the home of Mrs. Alfred Braithwaite with a smaller attendance than usual, owing to the busy season. The president, Mrs. Lily Turner, presided. Mrs. Marcena Davey, the secretary, gave the annual report of last year's work.

The report was very satisfactory, showing a good balance on hand. An invitation from Fenella Branch to attend the summer meeting on May 19th and was accepted. The society decided to give fruit and make a visit to any who were sick and under the doctor's care, either in the villabe or community. Mrs. George Ingham, Mrs. Albert Halstead and Mrs. E. Brisbin were appointed a committee to look after same.

The election of the following year's officers was done by ballot: President, Mrs. Lottie Nichol; vice-President, Mrs. Albert Halstead; Secretary-Treasurer, Mrs. Marcena Davey; District Director, Mrs. Delbert Brisbin; District Representative, Miss Mary Braithwaite; Programme Committee, Mrs. G. Ingham, Mrs. D. Brisbin, Mrs. J. A. Nichol, and Miss Irene Brown. Auditors, Mrs. R. Crego, Mrs. (Dr.) Hershey. Organist, Mrs. Lily Turner; asst. Organist, Mrs. C. W. Varcoe.

Mrs. A. Comfort, of Grimsby, who was home on a visit to her parents, Mr. and Mrs. Orra Varcoe favored the gathering with a piano solo which was very much enjoyed.

A vote of thanks was then tendered to those who took part in the meeting, to the retiring president, Mrs. Lily Turner and to Mrs. and Miss Braithwaite. The meeting ajourned to meet at the home of Mrs. M. Davey, in the village, on July 7th. A dainty lunch was served and every ody enjoyed a social half hour.

Miss Gladys Turner, Baltimore, was home for the week end with her mother, Mrs. Lily Turner.

Mrs. S. Herrington and little granddaughter, Lavine McMillan visited relatives in Peterborough over the week end.

Messrs. Lyle Radley and Everett Johnson motored down from Toronto on Saturday and paid a visit to friends here.

While cranking his car on Saturday morning, Mr. Howard Lapp gave his wrist a very bad sprain. Fortunately, no bones were broken.

Owing to the glorious weather on Sunday last, there was an extra large attendance at Sunday school in the morning, also both churches were well attended at their regular services.

The C.G.I.T. girls will meet every Wednesday evening in the United church unless otherwise arranged.

GIFTS PRESENTED TO HARWOOD BRIDE

Miss Reta Stevenson Recipient of Many Useful Articles.

HARWOOD, May 31.—On Thursday evening, May 19th, the members of the Women's Institute, their husbands and friends met at the home of Mr. and Mrs. David Stevenson and presented their daughter Reta, with a silver and pyrex casserole. Mrs. A. Lawtotn read the address and Mrs. P. J. Corkery made the presentation.

Dear Reta,

We the members of the Harwood Women's Institue have assembled here to-night to manifest to you our hearty appreciation of the interest you have always freely taken in our work.

We look back over the period in which you have been associated with us, and within that time, you have greatly endeared yourself to us, by your amiable character. By your faithful devotion to duty you have filled offices in our association with honour to yourself and credit to the community.

To your home you have frequently invited us, and each one of us can rejoice with you that the hour spent was a triumph of social enjoyment. Now that you are about to go forth to fulfil your destitny in your home there comes bubbling up the desire that we may have the pleasure of again meeting you in our happy reunions. But we would not confine our esteem to mere words on the occasion of this coming event of your life, we affectionately congratulate you in your future prospects and we ask you to accept this "casserole" as a memento of our pleasant relations.

To you we wish many years of health, happiness and prosperity in your wedded life.

Signed on behalf of the Harwood Women's Institute.

Mrs. P. J. Corckery, Pres.
Mrs. H. Graham, vice-pres.
Evelyn Young, Director.

Miss Stevenson replied in a few well chosen words and thanked the Women's Institute for their kindness to her. All joined in singing, "For she's a jolly good fellow."

After a pleasant evening of music and games, refreshments were served.

On Friday evening, May 20th about a hundred neighbours and friends gathered at the same home and tendered a miscellaneous shower to the bride-elect.

The evening was spent in music, games and dancing, and just before refreshments were served, Miss Vera Yound read the following address.

Miss Reta Stevenson,
Harwood, Ont.

Dear Reta,

We, a number of your friends have assembled here to-night to express to you our good wishes, ere you go forth to fulfil your restiny in your new home.

We look back over the period which you have been associated with us and within that time you have greatly endeared yourself to us. Your charming personality has won for you a large circle of friends.

As a momento of our pleasant relations and a slight token of the high esteem in which you are held we ask you to accept these gifts.

We all join in wishing you and years of health, happiness and prosperity.

Signed on behalf of the friends of Harwood and vicinity.

Miss Stevenson made a suitable reply thanking her many friends for their beautiful gifts and good wishes.

MARMORA NEWS.

MARMORA, May 31.—Marble Cliff Pavilion, Crowe Lake, opens its fifth season on Wednesday next with an attractive dance for which Steven's Serenaders of Napanee have been engaged as orchestra.

Mr. and Mrs. John Gray accompanied by Mr. and Mrs. W. Wright, Jr., spent Friday in Oshawa.

Mr. Harold Harper visited his home in Kingston over the week end.

Mr. Dave McGarvey visited Peterborough on Friday.

Mr. and Mrs. Manley Lavender and Mr. W. J. Cottrell visited Mr. and Mrs. William Henderson at Glanmire on Sunday.

At a double wedding in Chicago the other day a father and son were married to a widow and her daughter.

I Wonder! will he succeed in Life?

THE carefree little lad who thinks only of play is safe enough now, for you are here to look after him—but suppose you passed on?

You are making plans for his future, no doubt. You want him to have a good upbringing and a good education. Would those plans be carried on if you died prematurely? Even if you live, can you guarantee that you will be able to spare the money later on to send him to college?

Why carry this burden yourself and permit the lad to run such risks?

An Imperial Life Educational Policy meets such cases exactly. You decide upon the sum you think will be necessary and it will be paid to your boy or to you at any future date you set—or if you die before, the money will be paid immediately to him, or to his guardian.

The small yearly deposits, easily within your means, guarantee that your plans will not miscarry.

Let us send you particulars now—kindly use the Coupon.

302

COUPON

Please send me particulars of your Imperial Educational Policy.

.....

THE IMPERIAL LIFE
ASSURANCE COMPANY of CANADA
HEAD OFFICE : TORONTO, ONTARIO

Branch Office: 387 Water Street
PETERBOROUGH

WOMEN'S PAGE

SOCIETY

Accompanied by her son from Flint, Mich., Mrs. Hurry of the Protestant Home left last week for a two months' visit to Edinburgh, Scotland. The Caledonian Club choir accompanied her to the station and sang, "Will Ye No Come Back Again?"

* * *

Miss Leah Rowe, R.N., of Hamilton, spent the week-end with her parents, Mr. and Mrs. J. H. Rowe, 561 Bethune Street.

* * *

Miss Emma Rowe, nurse-in-training at Belleville General Hospital, spent Saturday at her home, 561 Bethune Street.

* * *

Miss Daisy Davidson has returned after visiting friends in Ottawa.

* * *

Mr. and Mrs. E. H. Burris and children, of Detroit, spent the week-end with Mr. and Mrs. George Throop.

* * *

Mr. William B. Munro, of Detroit, spent the week-end with Mr. and Mrs. George Throop.

* * *

Mr. Carl Wilson, son of Mr. and Mrs. R. A. Wilson, was successful in passing his examinations at the Ontario College of Pharmacy.

* * *

Mr. and Mrs. Norman C. Graham (nee Gladys Watson) and Mr. and Mrs. Charles Hoffmeier Jr., motored from Rochester, N.Y., to spend the week-end with Mr. and Mrs. J. N. Watson, 425 Chambers Street. They returned to Rochester on Monday.

* * *

Mr. and Mrs. Henry Vanslyke and son, Ernest, and Mr. and Mrs. Sturely Pake and mother, Mrs. D. Storms, of Bowmanville spent Sunday with their cousins, Mr. and Mrs. R. McClelland.

Miss Madeline Guiry returned to Detroit this morning after spending the week-end with her parents, Mr. and Mrs. J. Guiry, Homewood Avenue.

* * *

Mr. and Mrs. Bartold and little daughter of Rochester are spending a few days with Jack and Miss Hanrahan, Simcoe Street.

* * *

Miss Lillian Moncrieff of Rochester, N.Y., is spending a few days in the city.

* * *

Mr. and Mrs. Merril Long returned to Walkerville after spending the week-end with Mr. and Mrs. James MacDonald, 169 Westcott Street.

Mr. Cyril MacDonald returned to Detroit yesterday after spending the week-end with his parents, Mr. and Mrs. James MacDonald, 169 Westcott Street.

Mr. and Mrs. C. H. White and Mr. and Mrs. P. Ayotte returned from Philadelphia on Friday.

Miss Vera Grain and Miss Rose LaRocque hiked to Lakefield and back on Saturday.

Mr. and Mrs. G. W. Powell, George Street, celebrated quietly yesterday the 49th anniversary of their marriage.

Mrs. Grant Black and daughter of Humberstone are visiting for a few days at the home of Dr. and Mrs. Young.

Mrs. John Brick and daughter, Mrs. W. A. Duffus, returned to the city after visiting the former's son, Dr. M. G. Brick, Windsor, Ont.

Mr. and Mrs. John Timmins and two daughters, and a friend from Lindsay, and Mrs. Ramston and baby daughter, called on Mr. and Mrs. John Trotter, of 141 Sherbrooke St., on Sunday.

Mr. and Mrs. R. J. Lynch and Mr. and Mrs. Proud of Rochester were guests over the week-end of Mr. and Mrs. J. J. Lynch, 452 Elm Street.

The Women's Patriotic League of Ashburnham held a short business meeting yesterday at the home of Mrs. Gillespie, Hunter Street East. Owing to the death of Mrs. R. B. Rogers, who had been honorary president of the League since it was founded, the customary social half-hour was dispensed with.

No Gray Today!

Fear of crude dyes no longer excuses gray hair. You don't have to use them. Kolor-Bak is a clean, colorless liquid that cannot harm the hair; and it *does* bring back the color. Not the weird hues women used to get from old-fashioned hair-dyes, but the color your hair ought to be—the color it used to be.

Kolor-Bak acts gently; the change is gradual. That's why your closest friend can't detect it. Hair is left lustrous; only the gray is gone. Blonde, auburn, brown, black—any shade responds to this natural process. The one bottle is right for all.

Why experiment with anything, even on one lock of hair, when Kolor-Bak always gets the same perfect result—on a money-back guarantee!

Kolor-Bak
Banishes Gray Hair

Evening Examiner

A Smart Daytime Dress for the Junior Miss

A striking effect is achieved by the use of two materials in fashioning this smart and practical dress as in View A. The skirt has inverted plaits at front and back and is joined to a yoke. There is a convertible collar, long tight-fitting sleeves finished with cuffs, patch pockets and a trim belt. View B is the same dress made of one material, having the cuffs on the short sleeves and edge of the yoke simply bound. NO. 1529 is in sizes 8, 10, 12 and 14 years. Size 10 years requires 2⅝ yards 39-inch material, or 2⅛ yards 54-inch. View A requires ¾ yard 39-inch contrasting, ¼ yard less 39-inch material for short sleeves. Price 20 cents the pattern.

The designs illustrated in our new Fashion Book are advance styles for the home dressmaker, and the woman or girl who desires to wear garments dependable for taste, simplicity and economy will find her desires fulfilled in our patterns. Price of the book 10 cents the copy.

Pattern Purchase Coupon

Address Fashion Department, Evening Examiner

No. .....Street .....

Name .....

Pattern Number .... Size ...

Town .....

Province .....

Amount Enclosed .....

Price 20 cents each—coin preferred

LIFE'S NICETIES

1. What is meant by a "bread and butter" letter?
2. How soon after returning home should one be written?
3. What should it express?

The Answers.

1. A "thank you" note due your hostess after a visit overnight or longer.
2. Within a week.
3. Your enjoyment and appreciation.

NORWOOD NEWS.

NORWOOD, May 31.—Mr. William Rogers Jr. and Mr. Lorne Beckett, of Flint, Mich., spent the week end at their respective homes in the village.

Mr. C. Burchell, of Pittsburg, was a recent guest of Mr. and Mrs. Thomas Borland.

Mr. and Mrs. John Elliott, of Smith were week end guests of the former's sister, Mrs. M. Spence, Alma Street.

Mr. and Mrs. John Rork and Mr. Perrin Rork were recent guests of friends in Lindsay.

Mr. and Mrs. Thomas Wood, of Havelock, visited their daughter Mrs. William Beckett during the week.

Mr. and Mrs. Walter Crowe and family of Clarina spent Saturday with Mr. and Mrs. Walter Crowe and Mr. and Mrs. Arthur Nixon.

Miss Violet Portway, of Toronto spent a few days the first of the week with her parents, Mr. and Mrs. William Portway, King street.

Mr. Oliver Riseborough, of Detroit, Michigan, spent the week end with his parents, Mr. and Mrs. J. C. Riseborough.

Mr. George Wigmore left during the week to spend the summer with his brother, Mr. Bruce Wigmore at Rock Glen, Sask.

Mr. and Mrs. John Brown and family of Tonawanda, N.Y., were recent guests of friends in this district.

Mr. Alex Weir and Mr. Allen Townsend of Flint, Michigan spent over the week end with the former's parents, Mr. and Mrs. John Weir.

Mr. and Mrs. Morton Porter are spending a few days with friends in Peterborough.

Mr. F. C. McRae, who has been the representative of the Department of Agriculture for the County of Peterborough for the past fourteen years, left on Thursday for his new home in Alexandria.

Help Celebrate July 1 Here

HOROSCOPE

The Stars Incline, but do not Compel.

FOR WEDNESDAY, JUNE 1, 1927.

(Copyright, 1927, McClure Syndicate.)

According to astrology this is rather a menacing day and one that is not altogether lucky for long journeys.

There is a sign read as forbidding for meetings with strangers for ventures of any sort.

Uncertainty regarding certain lines of trade are indicated and it is well not to take any risks.

Merchants and manufacturers should be cautious, for great possibilities hang in the balance.

While this rule prevails there may be much jealousy and envy revealed, especially among politics.

Favorite sons are likely to have a bad time under this planetary government which tears down reputations instead of building them up.

Wrong opinions may be prevalent, and the tendency to believe the worst should be combatted.

The mind is subject to strong impressions, while this configuration prevails, the seers declare, and sinister ideas are readily accepted.

India continues under a malefic sway that seems to indicate a bad summer season in which some sort of a plague may be prevalent.

Much good fortune appears to be in store for the younger generation, which is to have opportunities to demonstrate what progress means.

There is a promising sign for road-building and increase of travel by automobile is foretold.

Gardening now absorbs attention in quarters where there has been indifference hitherto;

Some sort of a flurry in wheat is forecast for the stock exchange this month.

Persons whose birthdate it is should arrange for a serene year in which domestic affairs have precedence over other interests.

Children born on this day may be more lucky in love than in finance. They are likely to be unusually charming in body and mind.

EMPIRE DAY

PETERBOROUGH NORMAL SCHOOL.

On Monday morning the students of the local Normal School celebrated Empire Day. After the devotional exercises, "The Recessional" was sung by the school, and it was felt that Kipling's splendid poem, written on the occasion of Queen Victoria's diamond jubilee, was a very fitting opening for Empire Day in Canada's jubilee year.

Representatives of the local I. O. D. E. were present, and on behalf of the Provincial order of this society, Miss Archer presented the school with several pictures. In thanking the ladies Mr. Walker spoke of the splendid work which the order has been carrying on, and wished them all success in future endeavors.

After the singing of another chorus, "The Union Jack," a historical pageant was presented by students of the school and proved a very enjoyable feature of the programme.

Miss Laura Robson gave a splendid portrayal of the Goddess of Fame, and lest Canadians should forget their obligations to the pioneers, and also to inspire them for future service, she recalled the past and those who had made possible the Canada of today. The Fathers of Confederation, the Provinces, the men and women of note appeared, and after being introduced by the herald, illustrated with word pictures, recitations and choruses, the development of the Canadian Provinces. Miss Marion Rae, representing "Britannia," brought greetings from the Motherland and spoke of the love and loyalty that exists between Britain and her Dominions beyond the seas.

The speaker of the morning was V. J. McElderry, who, in a splendid address, presented to the students some of their duties as Canadian citizens, and pointed out the wonderful opportunities which they as teachers have to influence the youth of Canada.

Mr. Walker, on behalf of the staff and students, thanked Mr. McElderry for his inspiring address. Miss Helen MacDonald sang, "The Land of Glad Tomorrow." The morning's programme was brought to a close by the salute to the flag and the National Anthem.

Those taking part in the pageant were:

Goddess of Fame—Miss Laura Robson.
Britannia—Miss Marion Rea.
Sir John A. Macdonald—Mr. W. Duncan.
Hon. George Brown—Mr. E. McKague.
Sir George Cartier—Mr. L. Johnston.
Sir Charles Tupper—Mr. J. MacCrimmon.
Sir Leonard Tilley—Mr. G. Northey.
Ontario—Miss Sarah Nealson.
Quebec—Miss Wilema Nelson.
New Brunswick—Mrs. Hazel Hill.
Nova Scotia—Miss Evelyn Totton.
Prince Edward Island—Miss Emma Totton.
Manitoba—Miss Gwendolyn Hewie.
Saskatchewan—Miss Mildred Trethewey.
Alberta—Miss Lottie Leggett.
British Columbia—Miss Kathleen Sanderson.
Yukon—Miss Muriel Milligan.
Laura Secord—Miss Luella Munroe.
Evangeline—Miss Susan MacFarlane.
Pauline Johnson—Miss Ruth Eggleton.
Reading, "The Call of the Wild"—Miss Nora Costello.
Reading, "Little Bateese"—Miss Florence Walton.
Herald—Miss Evelyn McInroy.

TRAGEDY IN THE KITCHEN

Most Culinary Mistakes Are Easily Rectified—And Here's How

By Sister Mary.

Very often the bride in the kitchen decides that sauce pans and spiders and oven are bewitched. Everything burns for her. "Things" never burned in her mother's kitchen.

She must remember that her mother learned through years of experience exactly the amount of water needed to cook potatoes just right. She must learn that time flies "when her back is turned" and keep close watch of the minutes until her experience has taught her to gauge time.

"Unburning" 'Em

But when the potatoes do boil dry and start to burn, put the pan at once into a larger pan of cold water and then shake the potatoes out in a clean pan or bowl for mashing or creaming. If the scorching has not been great, no one will ever know it happened. If, however, there is a hard dark brown crust burned on one side of the potato carefully cut away the burned part and after mashing and seasoning as usual, add grated cheese and one well-beaten egg. Pile in a baking dish and bake in a moderate oven for fifteen minutes.

Don't Scrape.

Any vegetable that has just started to burn can be placed in the pan of cold water and shaken, not scrapped, from the burned pan into a fresh one for reheating and seasoning.

One precaution to keep in mind when cooking potatoes that have been cut in halves leaving a smooth flat surface, is to be sure that the rounded side of the vegetable rests against the sauce pan.

Acquire the habit of shaking any pan of vegetables cooking on the stove.

Use extreme care in salting delicately flavored vegetables like asparagus and peas, asparagus, especially require very little salt.

If the soup has been salted too generously, add from half a cup to a whole cup of sliced raw potatoes. Let stand ten or fifteen minutes, remove and serve. The potatoes will absorb the excess salt.

If the cake burns on the bottom, the burned part will usually "peel" off while the cake is warm or it can be grated off after the cake cools. The next time you bake, put the grate up one or two notches in the oven or put a shallow pan of water directly under the cake. This will temper the heat at the bottom of the oven.

If the mayonnaise separates, take another egg yolk and slowly beat in the curdled dressing, then continue until all the oil and lemon juice is used.

Curdled Custard.

If a custard sauce curdles beat it hard with a wheel egg beater. This same egg beater will often beat the lumps out of a white sauce that has refused to come smooth. If the sauce is very lumpy it can be put through a sieve and reheated.

Sometimes a gelatine jelly refuses to stiffen in the time required. If it's quite evident that satisfactory results are not going to be obtained, more gelatine should be softened in cold water, dissolved over hot water and added at once.

There is seldom need to have a tragic failure in the kitchen. Cream on the verge of souring can be sweetened by stirring into it a "pinch" of baking soda dissolved in water. Then it can be used over vegetables or over dessert as planned.

Uncle Wiggily

To-day's Bedtime Story.

By Howard R. Garis

UNCLE WIGGILY AND TUMBLE'S TOP.

Copyright, 1927, by McClure Newspaper Syndicate.
(By Howard R. Garis.)

"Well, now for another jolly adventure!" cried Uncle Wiggily as he hopped out of bed in his hollow stump bungalow one morning and skipped to the banister rail which he slid down to get his breakfast. "I shall have a wonderful time as I did in the woods yesterday, swinging on a wild grape vine!"

But when Mr. Longears saw, waiting for him at the breakfast table, all the forty 'leven little bunny boys and girls, including Baby Bunty, the orphan rabbit child, and each one with a broken toy that needed mending, why Uncle Wiggily just held up his paws in despair.

"Oh, Daddicums!" cried Jingle, Jangle, Bumble and Scooter. "There is no school to-day so we brought out all our broken playthings for you to mend. There was nobody to fix them while you were away visiting the Wogglejigs in the bungleump."

"Yes, I know!" laughed Mr. Longears. "But if I mended all your broken toys to-day I would have no time for adventures. However, I will mend one this morning and one this afternoon, and I shall count out, as you do when you are playing games, to see whose toy shall be mended first. Now stand in line."

So the bunny boys and girls, each with a broken toy, stood in front of Uncle Wiggily, who began counting:

"Ibbity bibbity sibbity sab! Ibbity bibbity boo! I will mend the broken toy that belongs to YOU!" And as he said "you" his paw pointed straight at Tumble, the little boy rabbit who was always falling down.

"Oh, please mend my broken top!" cried Tumble. "I'm it! I'm going to have my toy mended!" I was counted out! I'm it!"

No one could find fault with this way of counting out. It was fair to all, and so the other bunny boys and girls ran off to play, there being no school on Saturday.

"Bring me your broken top, Tumble," said Uncle Wiggily. "Then you run off to play. It makes me fidgety to have anybody watch me when I am mending broken toys. What's the matter with your top?"

"It won't spin," Tumble answered.

"Well," chuckled Mr. Longears, "that's the very worst thing that could happen a top. A spinless top is no good to anyone except to throw up in a tree to knock down apples. But I'll fix it."

"And when I come back from play will it be all ready?" asked Tumble.

"I hope so," answered Mr. Longears. When he had looked at the top he soon saw why it would not spin. The point, or peg was gone, and a top can no more spin without a point, or peg, than you can go roller saating without lollypops. "But I'll soon have this fixed," said Mr. Longears talking to himself as he often did. "I need a piece of something hard to use for a peg. In the forest there is plenty of hard wood I'll make a peg of some of that."

Hopping to the forest, Uncle Wiggily found a green, mossy log on which to sit while he looked about for a piece of hard wood of which to make a new peg for Tumble's top. There was a hole in the pointed end of the top in which the new peg could be fitted.

Uncle Wiggily tried a piece of pine tree, but that was soo toft. Then he tried a piece of hickory tree, but that was so hard he could not gnaw it into shape with his teeth. Then, all of a sudden, while the rabbit gentleman was looking around for a piece of beech wood, which he thought would be just about right, all at once out of the bushes popped the Bob Cat, his silly little tail stuck out straight like a boy's sore thumb.

"Ah ha! I've caught you, I see!" snarled the Bob Cat, digging his sharp claws into the leaves and dirt on the ground. "This is my lucky day!"

"Yes, and it's my lucky day, too!" boldly cried the brave rabbit. "I was wondering what I could use as a peg for Tumble's top, and I see now. One of your claw nails will be just what I need. Here, put your paw up on this log and I'll cut off one of your claws!" And with that Uncle Wiggily took out his knife.

"What! Cut off one of my claws to make a peg for a top! Not if I know it!" howled the Bob Cat. "I never heard of such a thing! How dare you! I'll not be cut up like that!" And tucking his silly little tail out of sight between his legs, away ran the Bob Cat as fast as he could run.

"Ha! Ha!" laughed Uncle Wiggily when the bad chap was far away, "my knife is so dull it won't even cut butter. But I scared the Bob Cat all right by pretending I'd take off one of his claws! Ha! Ha!" Then the bunny found a piece of beech wood and made a peg for Tumble's top and it spun as good as ever that afternoon.

4000 LOVE LETTERS.

NEW YORK, May 31.—Lorenz Killian, 60, loved Miss Agnes Barczik. He loved her for fourteen years. He loved her so much that he wrote 4000 amorous notes to her. But Agnes did not love Lorenz. She thought so little of him that she had him haled to court. He promised not to write any more letters.

U. S. Citizens Use More Vegetables

WASHINGTON, May 31 (United Press).—In spite of the large number of children who will not eat their spinach and carrots, the consumption of fruits and vegetables by the American public is now almost twice what it was ten years ago, according to an estimate by the Bureau of Railway Economics based on shipments of perishables.

DRESS

By MARY MARSHALL

Unrelieved by a single touch of color in this gray ensemble, consisting of gray georgette frock with gray felt hat, gray fox scarf, gray lizard slippers, gray suede gloves and gray pearls at the neck. A dull silver buckle ornaments the frock and shaded gray flowers are worn on the right shoulder.

Fashion sets the standard concerning what colors we shall wear, and this season she has allowed enough variety to suit almost every taste. Perhaps she has been a little too lavish in her allowance. If you wear a rather vibrant pastel shade of green it may be entirely becoming of itself, but you may have the misfortune to find yourself lunching or "teaing" beside one woman in a striking shade of violet with a woman in periwinkle blue on the other side—clear, lovely, pleasant shades in themselves that do not seem especially bright until they are worn all together.

Now and then—quite frequently among women who do not take great pains in matters of dress—you see a group of women each of whom has indulged not in one rather decided light color, but in a number of them. One woman wears a blue frock with a tawny yellow and rose scarf and a gray felt hat—not strikingly bad in itself—though certainly not good—but positively dreadful when that woman sits beside a woman who has dared to wear an ensemble that combines green and violet with rose flesh stockings. This is undeniably a season of many colors, much color—possibly too much color. And the fact that the fashionable colors are all light shades—pleasant of themselves—makes us all the more careless in the way we wear them.

So it has happened that many women have set for themselves the rule of monotones. There will be color contrast enough just with mingling with other women in light, so-called pastel colors. The best effect for the individual is to be gained by limiting oneself to one tone, or possibly two shades of the same tone. There is something very lovely about the ensemble consisting entirely of gray—gray frock, hat, shoes, stockings and accessories that are not only all gray but that are almost exactly the same shade of gray. The blue monotone ensemble worn with blue shoes and flesh-colored stockings is usually more effective than the ensemble that combines blue and beige, blue and gray or blue and green. All white is becoming more and more smart—and in a season, when most women have indulged very lavishly in colors it is a choice that gives the wearer decided distinction.

(Copyright, 1927, McClure Syndicate.)

In England and France the great "shingle" controversy has reached the point when people are actually betting upon the probable length of time that will elapse before the short-hair mode is definitely out of fashion.

Queen Mary is particularly fond of rubies, probably for the reason that the first ring she ever possessed was set with these stones. It was a simple little ring given to her by her father and now kept among the Queen's most intimate treasures.

Advise Women to Adopt

new hygienic method; new way offers true protection; discards like tissue

By ELLEN J. BUCKLAND
Registered Nurse

LARGELY on medical advice, women are abandoning the old-time "sanitary pad" for a new way that supplants uncertainty with positive protection.

Sheer frocks and ill-timed social engagements no longer remain as worries. Lost days are fewer, and health better.

It is called "Kotex." Ends the insecurity of old-time sanitary pads; 5 times as absorbent! And *deodorizes*—ends all fear of offending.

✓ As easily disposed of as a piece of tissue. No laundry. No embarrassment.

You get it at any drug or department store simply by saying "Kotex." Buy without hesitancy, and be sure to get the genuine. Only Kotex itself is "like" Kotex.

Eight in 10 better-class women employ it. Proves the risk of old ways.

KOTEX
No laundry—discard like tissue

RED ROSE TEA "is good tea"

RED ROSE ORANGE PEKOE is the "best tea you can buy,"—picked when only three days old—juicy, flavor-filled leaves. Now packed in *Aluminum*.

THE CANADIAN GOOSE

By Jack Miner, the Canadian Naturalist.

In reply to the many requests as to my opinion of the white throated sparrow as our Canadian national bird, I will say that the white-throat is a lovely bird, but not a bit more so than the white crown sparrow, bluebird or some of the warblers, or yet the rose-breasted grosbeak. My, what a beautiful, lovely, musical variety we have to select from! And, I say, by all means let us have a Canadian national bird, but let it be the Canada goose, the noblest creature that ever lived on land, in the air, or on the water—yes, or on the ice or snow he is perfectly at home.

I was born under the protection of the eagle's wing, and I respect that great bird as much as it is necessary for any man to, but our Canada goose is far superior. When in captivity he will wash himself up and keep clean and respectable, and in about three years, with his mate, will settle down to raise a family of from four to 8 as all Canadians should. Wild geese pair off for life. I never knew them to even make an application for divorce. The male guards his mate on the nest. As soon as the young hatch, he protects them from the opposite side of the mother, keeping the babies between the parents. He will leave his family for her and for her only, but he will die in the front ranks for any of them.

I have placed their bushel of corn around one of my mating pairs, and of the thousands of hungry geese that come here, none would interfere with these little plots to even take one kernel.

When travelling in the air, the male Canada goose leads the way, breaking the air for his sweetheart, who is quartering behind him, and his family travels next to her. In brief, he is one of the most self-sacrificing, godly principled leaders the human eye ever beheld, and to know him is to love and admire him. There is not a human being on earth so good but what personal acquaintance with our noble Canada goose will give him a desire to live better.

Your friend,
JACK MINER.

DESTROYS MOTHS

When packing your furs and woolens away, spray them well with Parke's Mothbane, the most satisfactory destroyer of moths and their larvae on the market. This liquid penetrates well and kills the eating larvae. $1.00 per package, with sprayer; refills, 50c. Bond's Drug Store, corner George and Hunter streets.

ROSENEATH NEWS

ROSENEATH, May 30.—The many friends of Mrs. Charles Grigg are sorry to learn of her serious illness and hope for a speedy recovery.

Mrs. Andy Comfort and little daughter have returned to their home in Grimsby after a visit with friends and parents, Mr. and Mrs. Orra Varcoe.

Mr. and Mrs. Milton McMillan spent the holiday with friends in Peterborough.

Mr. and Mrs. Fred Spencer and family, Thelma and Billy of Bowman Road, Toronto, were recent visitors of their uncle, Mr. Marcena Davey.

SAFEGUARDING MILK BY PASTEURIZATION

(Report of M.H.O., Toronto, Continued from Saturday.)

The following narrative is a practical illustration of how this flavor has become fixed on the human palate. The incident occurred in a dairy in the United States a few years ago, soon after certified milk began to be extensively talked about. The owner of one of the largest herds, in a spirit of profound indignation, called upon one of the firms that dealt in certified milk only, and asked for a glass of this new "fandangled" milk, that they called "certified." After tasting it he smacked his lips and said: "Do you call that milk? That's not cow's milk; you can't fool me." The proprietor, knowing that this man was coming, had prepared for him, and asked him if he would like to try another kind of milk. He replied that he would. The attendant going into an adjoining room returned in a few minutes with another glass of the certified milk taken from the same bottle, but to which he had added two or three drops of liquid cow manure. After tasting this the man smacked his lips and said: "That's milk." It is difficult to get away from the association of this flavor with cow's milk, but once the public know to what this flavor is due they will no longer be desirous of adhering to it.

The other objections that have been raised have all been dealt with in this report, such as "the ill-effects of pasteurization on the chemical composition and digestibility of milk, etc."

Almost Universal Endorsation of Pasteurization.

The facts presented in this report concerning the dangers of ordinary market milk and the value of pasteurization have been known to all students of the milk problem for several years. It was with a knowledge of the foregoing facts in regard to the dangers of bovine tuberculosis and human tuberculosis being transmitted to children through milk, that the Washington Association for the Prevention of Tuberculosis, at a convention held in 1912, was prompted to pass resolutions endorsing the necessity of the efficient pasteurization of the entire milk supply of municipalities.

(More of this Report follows Thursday.

This Space Authorized by

PETERBOROUGH MILK PRODUCTS, LTD.

PHONE 1900 PETERBOROUGH, ONT.

Barrie's LIMITED

READY-TO-WEAR DEPT.

Wednesday Only

Porch Dresses

English Prints. All fast colors.
Sizes 34 to 44

$2.50 and $2.85

We are offering very special discounts off our entire line of Coats and Suits.

A Deposit will hold any garment until required.

Financial News and Views

Latest Comment on Stock and Industrial Markets | Closing Quotations on the Principal Active Stocks

Quotations Over Stobie, Forlong and Co. Wire.

NEW YORK STOCKS.

	High	Low	Close
Atchison Rly.	185¼	184	185½
Amer. Can.	50	50	50
Amer. Loco.	115	115	115
Smelters.	162	159½	162
Baldwin.	225¼	221½	225½
Balt. and Ohio	124¾	124½	124¾
Cast-Iron Pipe	239	238¼	238½
Ches. and Ohio	187¼	186¼	187¼
Cal. Petrol.	24¾	..	..
Chrysler.	47¼	46	47¼
Dupont De Nem.	247¾	246¾	247¾
Fleischmann	58¾	57¾	58
General Motors	197½	196¾	196¾
Hudson Motors	84½	82¾	83¾
Int. Harvester.	182¾	..	..
Inter. Nickel	75	72¾	72¾
Coca-Cola	114¾	114	114¾
Mack Truck	115½	114¾	115¼
Marland Oil	38	37¾	37¾
U.S. Rubber	52¾	51¾	52¾
Montgomery Ward	68¼	68	68¼
South. Rail.	127¼	126¾	127¼
U.S. Steel	175¾	173½	173½
Yellow Cab.	27¾	..	..

TORONTO AND MONTREAL.

	High	Low	Close
Bell Telephone	146¾	146¼	146½
Brazilian	154¼	153¼	153¼
Ind. Alcohol	33½	31	33¾
Int. Nickel	74½	72¾	73¾
Dom. Stores	81	81	81
Hiram Walker*	57	56¼	56¾
Massey Harris	42¼	39¾	42¼
Br. Amer. Oil.	25¾	25½	25½
Seagram's	26¾	26¼	26½
Good.-Worts	62½	60¾	60¾
Burt.	64½	64	64
Kelvinator	13⅞	12	13⅝

MINING STOCKS.

Gold.

	Asked	Bid
Argonaut Gold	45	44
Baldwin	2	..
Barry Hollinger.	31	30
Chaput Hughes.	9	..
Dome	750	740
Goldale.	25	24
Gold Hill	30	27½
Hollinger.	1990	1980
Kirkland Hunt	19½	20
Kirkland Lake	125	124
Lake Shore.	2025	2015
McIntyre.	2535	2530
Night Hawk.	8	7½
Porc. Crown.	5½	5
Premier.	205	202
Teck Hughes	760	755
Tough Oakes B.	48	45
Vipond Cons.	81	80
W. Hargraves	605	595

Silver.

Beaver.	109	..
Capitol.	17	16
Castle.	82	81
Keeley.	120	117
McKinley-Dar.	17	16
Mining Corp.	305	300
Nipissing.	590	585

Unlisted.

Amulet.	160	158
Area	33	32
Laval Quebec.	20½	20
Noranda.	2275	2265

CHICAGO WHEAT.

	High	Low	Close
May.	156¾	146¼	147¼
July.	151½	147¼	148¼
Sept.	149⅛	145¼	146½

CHICAGO RYE.

May.	112⅛	112¼	112¼
Sept.	111½	107½	107¾
July.	118¾	114	114⅛

CHICAGO CORN.

May.	99½	96¾	97¼
Sept.	104⅞	102¼	103½

CHICAGO OATS.

May.	52¼	50¾	51
Sept.	54	51¾	51⅞

WINNIPEG WHEAT.

May	165¼	159½	159¾
Dec.	161½	144¾	145⅝
July	167	160¾	161½
Oct.	155¼	148½	149⅛

Toronto List Broadens; Brewery Stocks Feature

TORONTO, May 31 (Canadian Press).—New high marks in Massey Harris Common, up ¼ at 40, Winnipeg Railway, up 1 at 72, and Hiram Walker, up 1 at 57, were features of the unusually active trading on the Toronto Stock Exchange to-day, but the new high marks in the above-mentioned issues were overshadowed once again by International Nickel, which easily led the market in point of activity. Nickel weakened slightly toward the end of the session, however, and declined one point at 73¼. The range of issues was unusually wide to-day, following the practical monopoly over trading of Nickel for the past few days. Brewery stocks, pending the opening of liquor stores in Ontario to-morrow, were very active and for the most part strong. Gooderham and Worts gained 3-8 at 62 3-8. Seagrams was up 1-8 at 26 5-8, and Industrial Alcohol, which has lain dormant for some time, came to life to-day and gained 1⅝ points at 33 in remarkably active trading. McKinnon Voting Trust gained ¼ at 24. Davies 'A' was up ⅜ at 40⅝, and Cosmos Imperial Milling dropped 1-8 at 22 1-8.

Many New Highs Made On New York Market To-day

NEW YORK, May 31 (Canadian Press).—Speculators for the advance, aided by a series of favorable week-end financial developments, resumed their operations in an aggressive fashion in to-day's Stock Market. Pittsburgh and West Virginia, for instance, after selling down 3 points to 153, quickly soared to 165. Early gains in the popular issues ran from 1 to 10 points. United States Steel Common crossed $175 a share for the first time, and was followed into new high ground by nearly two score other issues. The list included Baldwin, Westinghouse Air Brake, International Nickel, Houston Oil, American Waterworks, Detroit Edison, International Telephone, Public Service of New Jersey and Standard Gas and Electric.

The speculative belief that important changes in the railroad map were in the making more than offset the disappointing nature of many of the April traffic reports now being published. Pere Marquete, Reading, Texas and Pacific, Chicago and Eastern Illinois Common and Preferred, "Katy" Common, and Wabash Common all touched new highs.

Mines Moderately Active With Declines General

TORONTO, May 31 (Canadian Press).—Business was moderately active on the Standard Mining Exchange to-day, with 342,151 shares changing hands. Prices were weak, however, and declines were general. Algonquin declined ¼ at 3, Argonaut Consolidated was down 3½ at 44, and Area dropped 1½ at 22. Corons was ¼ lower at 13⅝, Grover Daly up 1-8 at 10 1-8, and Potter Doal ½ higher at 27. Vipond Consolidated lost 8½ at 81. On the unlisted side, Amulet gained 2 at 158, and Noranda lost 10 at 22.65.

Wheat Prices Advance But Fail To Hold Gains

CHICAGO, May 31. — (Canadian Press.)—Wheat advanced sharply at the outset to-day, but failed to hold gains well. Heavy profit taking resulted from bulges due to advances at Winnipeg and Liverpool while the Chicago market was closed. Opening at 1 1-8 to 3 1-4 cents advance, wheat later receded in some cases to about Saturday's finish. With better weather, corn and oats were easy, corn starting 1 1-8 cent off to 1-8 cent up and subsequently showing a decided setback. Provisions tended downward.

Opening prices were: Wheat, May 156 5-8, July 151 1-8. Corn, May unquoted, July 101 3-8. Oats, May unquoted, July 54 1-8.

YOUNG WILL TRAIN NEAR BELLEVILLE

Catalina Swimmer's Trainer Chooses Glen Isle, Bay of Quinte.

TORONTO, May 31. — (Canadian Press.)—George Young, winner of the Santa Catalina Channel swimming marathon, will establish training quarters at Glen Isle, on the Bay of Quinte, and will soon begin training for the $50,000 marathon here in August. The location was chosen by wire to-day by Henry O'Byrne, Young's trainer.

There are 81,000,00 acres of idle land in this country that forestry experts declare would be suitable for growing trees.

JOLLY JINGLES

By Graham Hunter

SINCE TRANSOCEANIC FLYING IS SO COMMON

C.P.R. HOTEL PLAN RECALLED

Years Ago Railway Company Took Option On Sites Up the Lakes.

NOTHING HEARD SINCE.

Seventeen years ago, the C. P. R. company obtained options on sites suitable for the building of large hotels at Oak Orchard and Mount Julian, and residents of Peterborough and district felt that the Kawartha Lakes were about to come into their own. Year after year passed away without any sign from the railway company that building operations were about to commence. True there were many rumours; an annual crop of them, in fact, but they were only rumours; then came the war which spelled disaster to many a promising project and even the most sanguine realized that the day was far distant when a C. P. R. Hotel would be listed among the attractions of the bright waters and happy lands of Kawartha.

What has become of these options? This question is more easily asked than answered. The Examiner in an endeavor to find out the answer to this query, interviewed lawyers. All to no purpose. None of those interviewed could say definitely what had become of the options of 1910 but all without exception hazarded a guess that the options had expired.

Frank G. Stinson, Secretary of the Trent Waterway Development Association, pointed out that in the years following the war, tourist traffic around the Lakes underwent a decided slump ,a fact which might possibly have influenced the astute management of the C.P.R. against the idea of building in the Kawartha district during the past seven years. He thought that if the C.P.R. undertook to build in the lake region the company would take over the rights of one of the existing smaller hotels in the district, and on the site rear a large building of the familiar C.P.R. type.

Even during the lean years, said Mr. Stinson, many of the smaller hotels around the lakes held their own, having guests who came from year to year. It was worthy of note to-day, he thought, that there were hotels in the lake district which had always a full complement of guests in the summer, in spite of the fact that the proprietors did no advertising whatever. Mr. Stinson also disclosed another interesting fact, namely, that tourist traffic among the Kawarthas has now reached such a volume that if all the visitors desired hotel accommodation the facilities in the region would be hopelessly inadequate to cope with the demand and it is only the fact that a large number of visitors, imbued with the idea of getting back to nature and "roughing it," spend their holiday under canvas or put up with the most primitive kinds of accommodation, which prevents the hotels being swamped entirely.

James Skinner, city ticket agent of the C.P.R., confessed himself unable to say what had been the fate of the options secured 17 years ago. He thought it very likely that they had expired. The company, however, he said, was still intently watching developments in the lake district and was studying with interest the fortunes of the bus line from Peterborough to the lakes. But as to the question of building, he thought there was only one spot in the Dominion where an authoritative opinion could be secured. That was in the head office in Montreal— an office from which no secrets leaked out.

MR. PUTNAM WILL ATTEND MEETING

General Superintendent of Women's Institutes to be Present at Havelock.

WARSAW, May 31.—'The Last Loaf' actors put the play on in Norwood on Thursday evening and were much pleased with their reception.

The Woman's Institute district secretary has received word that Mr. George Putnam, general superintendent of Woman's Institutes, will attend the annual district meeting to be held in Havelock on Tuesday, June 28. For some time an effort has been made to have Mr. Putnam attend some special meeting This time he was asked to set the date for the district annual and come if possible.

Mrs. T. Cooper was much pleased with the board meeting in Toronto, which she attended. What seemed markedly noticeable was that no one seemed to think of herself, but every one thought of what would be better for all.

SOFTBALL TO-NIGHT.

Cooney and Jopling and Chemong Teams To Play at Park.

A snappy game of softball will be played to-night at Chemong between the Chemong Juniors and Cooney and Jopling's team. It will start sharp at 6.00 o'clock and the teams will line up as follows:

Cooney and Jopling: L. Blackwell, A. Robinson, J. Rody, E. White, A. Barbeau, S. Maker, E. Cooney, J. Jopling, C. Saunders.

Chemong Juniors: H. Forler, F. Jopling, C. Mann, B. Jopling, W. Telford, C. Telford, L. Forsythe, A. White, C. Forsythe.

JAPS LIKE GOLD TEETH.

TOKIO, May 31.—There is a shortage of gold money in Japan. The gold still is there, but it is being transferred to the teeth of citizens as fast as they can save money and buy it. Dentists are working overtime installing glistening new teeth for those who wish to grin broadly.

PLANE IS PAINTED IN DUFFUS SHOPS

Splendid Job Done By Expert Automobile Painters.

The first aeroplane of the new flying school will probably be seen flying over the city within the next two or three days. The body of the plane has recently been painted by the Duffus Motor Sales up-to-date paint shop. This paint shop is now doing all automobile paint jobs for the public and doing them right. The aeroplane is an example of the workmanship of the skilled painters employed by J. J. Duffus Limited, who are handling automobiles the same way; that of efficient and courteous service. 1d 127 1455

TAKING DIAMONDS FROM CROSSINGS

C.N.R. Gang Putting Straight Rails Where Street Cars Crossed.

The Canadian National Railway has made a start on the removal of the diamonds at the intersections of the street railway and Canadian National tracks. A section gang began yesterday the task of lifting the diamond at the crossing on Charlotte street.

Mexico last year issued a special one-centavo stamp to raise money for a fund to fight grasshoppers. In Monaco an issue of a stamp celebrated the marriage of the daughter of the reigning price paid expenses of the wedding.

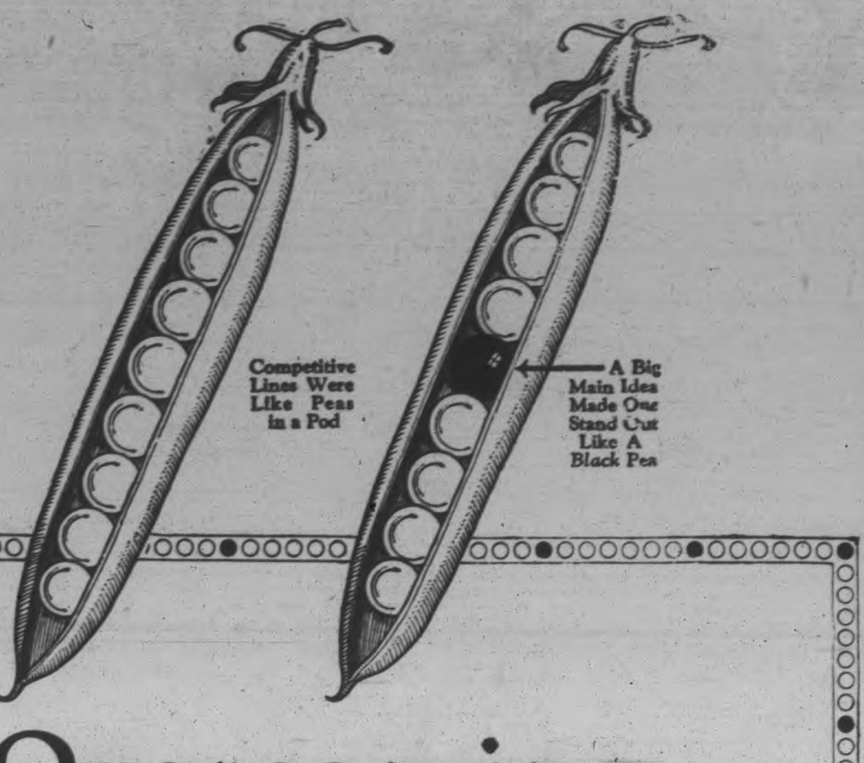

Overcoming Competition With a Big Idea

A LITTLE more than three years ago a manufacturer, now a client of ours, was terribly handicapped because his product was freely imitated by cheaper lines. To the eye his product and competitive lines were like "peas in a pod".

He thought of advertising his product, but feared that any money he would spend in advertising would sell competitive lines equally as well as his own.

How the discovery of a new Idea and the incorporation of it in his product changed the entire situation for him is one of the romances of present-day business.

The Idea was a very simple one. It called for the use of an additional ingredient in the process of manufacture, but it made this manufacturer's product *stand out* like a *black pea* in a pod.

It was a foregone conclusion that this Idea would attract wide attention to the product, if it was dramatically advertised.

This manufacturer's advertising has now been running some three years and has been a noteworthy success. It is an outstanding example of the value of concentrating the advertising on an arresting Main Idea.

Would you like to know more about this manufacturer's Main Idea and his advertising? We can tell you a lot without giving away confidential information, and a talk with us would not place you under any obligation.

We also have a booklet that explains the Main Idea principle of advertising clearly and concisely. Manufacturers who are facing keen competition will, we believe, find this booklet of genuine interest. A copy will be sent without charge to the General Manager, Sales Manager, Advertising Manager or other responsible official of any industrial or financial corporation.

The JAMES FISHER COMPANY LIMITED
ADVERTISING
TORONTO AND MONTREAL
204 RICHMOND W. — 275 CRAIG ST WEST

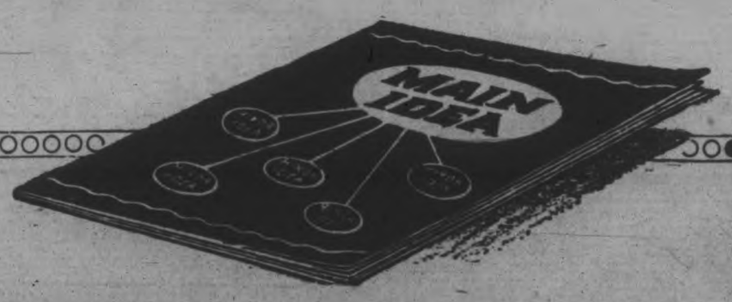

Youthful Driver Wins Auto Classic - Leafs Lose Double bill

CLIFF BRICKER OF GALT WINS BUFFALO RACE

Canadian Leads De Mar and Miles to Win in Marathon.

ALMOST RECORD

Youth Maintains an Even Rythmical Stride Throughout Race.

BUFFALO, N. Y., May 31. —(AP). —Running a remarkable race, his stride steady and consistent one from start to finish, Clifford Bricker, representing the Y. M. C. A. of Galt, Ont., won the Cairo marathon of 26 miles, 385 yards here yesterday. Clarence H. Demar, veteran marathoner of the Melrose Post No. 90 American Legion, of Melrose Highlands, Mass., finished second. John C. Miles, unattached, from Sydney Mines, N. S., was third, and Albert Michaelson, of Stamford, Conn. fourth.

Bricker's time for the full regulation marathon distance was 2 hours 40 minutes 5 seconds. Demar's time was 2:40:34 and Miles came home in 2:41:38.

Weather conditions were ideal. The atmosphere was a bit muggy and there was a threat now and then of showers, but the runners were favored by the absence of a broiling sun. It is estimated that 100,000 persons saw the runners at various points along the course.

Twenty Eight Entries.

Twenty eight of the forty one entries faced the starter's gun. The veterans were well out in front at the start, led by Wendling, of Buffalo, who was fifth at the finish. Monteverde, of Mays Landing, N. J., 58 years old and participant in seventy three marathons, finished in the ruck, but won the plaudits of the crowds.

At Delaware Park Meadow, about five miles from the starting point, Wendling, of Buffalo, still maintained his lead with Miles, Demar, Bricker and Oldag, a German runner, always within striking distance. Oldag dropped out in the eighth trip around the meadow circle. Bricker dropped back a quarter of a mile or so and at this time was not considered as a serious contender for first honours.

After the tenth circle of the meadow and as the runners turned into Humboldt Parkway and thence to Main Street for the final miles, Demar and Miles were in the lead, running like a team. Half way down Main Street Miles began to falter and Bicker at this point began to move up to the perspiring Demar. The Canadian stripling had scarcely turned a hair. Demar looked as if he had stepped out of a shower bath.

Two hills on Main Street seemed to sap Demar's remaining strength. He tried up to Bricker, who had passed him, but his reserve was gone. A mile from the finish Bricker had victory in his hands. He plodded on with a rhythmic stride to the finish line. He stopped and grinned as thousands of spectators sent up a cheer. Friends of the Canadian boy hoisted the winner on their shoulders and carried him through a cheering throng to his quarters in the Y. M. C. A. building. Demar, the veteran, was a full city block behind Bricker at the finish.

Dr. Arthur Eisbein, who examined Bricker before the race, recorded his heart beat at 80 to the minute. After the gruelling run over the marathon course it was again taken at 80 to the minute.

Widely Cheered.

There were some of the Canadian boy's friends at the finish line waiting for him. They not only yelled themselves hoarse, they danced with glee; they almost wept with joy as they picked the lad up and perched him on their shoulders. More than a block behind came Demar, he was running good, but the youngster already home had a bit more stamina, for it appeared here again as though youth were everything and youth won.

Bricker finished in remarkable condition. His running trunks showed little perspiration, while the other leaders came in dripping. The Canadian boy maintained an even rythmical stride throughout the race, falling behind as far as a quarter of a mile on the Delaware Meadow oval which was circled ten times and where the other leaders made their best time.

Coming out of Delaware Park, all eyes were on Demar and Miles, who were in the lead and it was believed that victory lay between these two. But Bricker had a wonderful reserve of strength and coming down the asphalt—paved main street he moved forward steadily and more than a mile from the finish passed the tiring leaders.

BASEBALL STANDING.

INTERNATIONAL LEAGUE

	Won.	Lost.	P.C.
Syracuse	29	16	.645
Baltimore	28	16	.636
Buffalo	27	16	.628
Toronto	27	19	.587
Jersey City	20	21	.488
Rochester	19	21	.475
Newark	21	25	.457
Reading	4	41	.040

NATIONAL LEAGUE

	Won.	Lost.	P.C.
Pittsburgh	25	12	.676
Chicago	22	16	.579
St. Louis	21	16	.568
New York	21	17	.552
Philadelphia	17	19	.472
Brooklyn	20	23	.465
Boston	13	19	.407
Cincinnati	12	29	.293

AMERICAN LEAGUE.

	Won.	Lost.	P.C.
New York	26	14	.650
Chicago	26	17	.605
Philadelphia	22	18	.550
Washington	19	18	.513
Cleveland	20	22	.476
St. Louis	19	21	.475
Detroit	17	22	.437
Boston	10	27	.270

PIRATES TAKE SECOND GAME

After Seeing Eleven-Game Winning Streak Shattered by Cubs.

BOTH GO OVERTIME

NEW YORK, May 31. — Canadian Press. — After seeing their eleven-game winning streak shattered by the Chicago Cubs in the morning, 7 to 6, the Pirates came back at Pittsburgh in the afternoon to win 6 to 5. Both games went ten innings, the second struggle marking the first time the Cubs have lost an extra inning game this season. A triple play unassisted by Jimmy Cooney, Cub shortstop, was the fielding feature of the opener, which was marked by heavy batting by both clubs. Joe Harris' single in the tenth gave the Pirates the second encounter after Hartnett's homer had knotted the count in the ninth.

Outplay Phillies.

The Giants and Phillies split the Decoration Day double-header at New York, the Giants winning the first 14 to 10, and the Phillies the second 1 to 0. The Giants outslugged the Phillies in the opener, though Fitzsimmons failed to finish the game. The early lead of the Giants could not be overcome by the Phillies. In the second game Clarence Mitchell was in rare form and he shut out the Giants with three hits.

The St. Louis Cardinals celebrated their home coming by winning both games of a double header from the Cincinnati Reds, 6 to 3 and 3 to 1. In the first game the Reds nicked Haines for ten hits, seven of them for extra bases, but he was master in the pinches, and a dozen Redlegs were left stranded on bases. It was Haines' eighth victory of the season. The second game was a pitching duel between Sherdel and Rixey. The Cardinal moundsman kept the visitors' hits scattered.

Win both Ends.

Brooklyn took both ends of the holiday double header at Boston, 5 to 2, and 6 to 2. Doak let the Braves down with five hits in the first game, while the Robins pounded Charley Robertson out of the box in the opening inning. Edwards held the visitors hitless until the 6th inning of the second game, and then weakened. Brooklyn continued its assault on the three Boston pitchers who followed him to the mound.

YANKS SPLIT DOUBLE BILL

Win Second in 11th Inning 6-5 After Losing First.

HOMER FOR RUTH

NEW YORK, May 31.—(Canadian Press) —The league-leading Yankees divided a double-header at Philadelphia yesterday, losing the first game, 9 to 8, and winning the second in the eleventh inning 6 to 5, on a home run by Babe Ruth, his fourteenth of the season. Grove granted 15 hits in the morning game, but struck out 11 batters and fanned Grabowski in the ninth with the tying run on third base. Philadelphia played the second game under protest after the umpires refused to allow Cobb to score in the fourth inning when Grabowski caught a foul and fell into the Athletic dugout. More than 80,000 persons saw the two games.

St. Louis and Chicago divided a dauble-header at Chicago, the Browns winning the first game by pitchers all over the field, making the score of eleven to three. Thomas held the Brown to seven hits in the second game and the White Sox batted Zachary and Wingard to all corners of the lot. McCurdy leading the attack with four hits, including two doubles ,to win the contest, 10 to 0.

.. .. Divide Double Header... .. .

Detroit earned an even break with Cleveland in memorial day double-header at Detroit by winning the afternoon game, 11 to 3, after losing the morning contest 9 to 8. In the second engagement the Tigers made 19 hits for a total of 27 bases off Uhle and Karr.

The Senators won both games of a double- header with the Red Sox at Washington, Walter Johnson shutting out the visitors in the first game, 3 to 0, while Hadley, a recruit, pitched to a 13 to 5 victory in the second.

Johnson, hurling his first American League game of the season, having been laid up by injuries sustained in training, held Boston to three hits.

The Red Sox made seven hits off Hadley, while one of the Senator's 17 hits was a homer by Harris in the seventh with a man on third.

KING'S PLATE WINNER

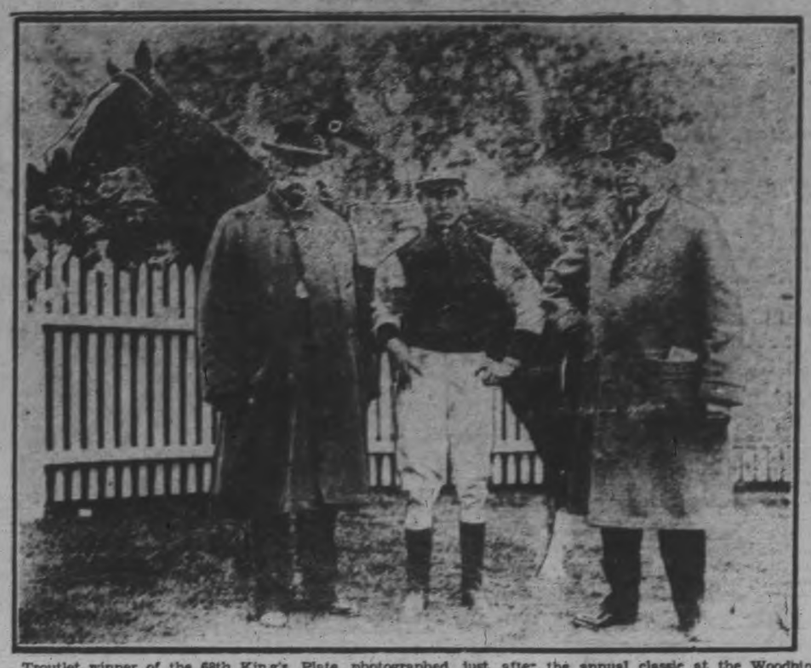

Troutlet winner of the 68th King's Plate photographed just after the annual classic at the Woodbine on the opening day of the Canadian racing season. In the picture are, LEFT TO RIGHT, the trainer, John Nixon, the winning jockey, Frankie Horn, and Troutlet's owner, Ryland H. New of Hamilton.

SOUDERS LEADS IN AUTO CLASSIC

Frank Lockhart, Who Lead Up to 300 Miles, Forced Out.

IS NEW DRIVER

INDIANAPOLIS, Ind., May 31. —(Canadian Press.)—George Souders, a shy, unassuming boy from Lafayette, Indiana, became somebody in the business of automobile racing yesterday.

Souders, a former student at Purdue University, driving his first major event, won the fifteenth annual 500 mile grind at the Indianapolis motor speedway before a record breaking crowd of 145,000 spectators.

This 24 year old youth from the sticks, driving the entire distance without relief and making only two quick stops, piloted his tiny racer, painted a dusty shade of gray, two hundred perilous trips around the bumpy two and a half mile track in 5:07:33 for an average of 97.54 miles an hour. He had a lead of seven and a half miles when he got the checkered flag as a signal of victory.

By his victory Souders enriched himself to the extent of about $30,000 in cash money. He won $20,000 as first prize and picked up $5,100 in lap prize bonuses, getting one hundred dollars every time he led the field each lap. Souders can use this money, because he intends to resume his studies in mechanical engineering at Purdue.

Was First Time.

Souders is a product of the dirt tracks and this was his first time on the well travelled bricks of the famous old speedway. He did his first automobile racing on the County Fair Grounds track in his home town back in 1923. Since that time; however, he has been steaming fast automobiles around the dirt tracks for five years. He was a big speed thunder storm in Texas, but he was just a local shower around Indainapolis previous to yesterday's race.

By a strange twist of fate Earl Devore, of Los Angeles, an old timer in major league racing games, grabbed second place and its prize of $10,000 due to the misfortune of Babe Stapp, who when having second place within his grasp., was forced out of the race with only two laps to go because his motor began to sputter trouble. Stapp, working frantically over his motor, was forced to see the $10,000 flash past him and go to Devore.

Third place went to Tony Gulatto, of Kansas City, who graduated into the racing business by acting as a riding mechanic to famous drivers. Gulatto got $5,000 in cash for himself, Wilbur Shaw, of Indianapolis, finished fourth; Dave Evans, another veteran ,finished fifth. There were 12 of the original 33 starters in the race to finish and they were strung out all over the place from 10 to 50 miles back of the winner.

The race was replete with thrills, spills and death defying speed. There were three serious accidents and the display of gameness that stirred the emotions of thousands.

Drives Car Afire.

Norman Batten, of Brooklyn, won the admiration of the spectators by his courage in driving his car engulfed in flames, refusing to desert it to save his life. The car, speeding at nearly 100 miles an hour, caught fire on the back stretch in full sight of thousands in the grand stands. Batten, standing erect in the drivers seat, and steering the flaming car, refused to quit his perilous post lest the driverless machine crash into the stands. He was rewarded for his bravery by the presentation of a gold watch.

Jules Ellingboe, of Memphis, was the most seriously injured of the three victims of the race. Ellingboe suffered a smashed chest and other internal injuries when his car chashed into the wall on the south turn. He was immediately removed to the hospital in the speedway grounds and later transferred to a hospital downtown.

H. Kohlert, of St. Charles, Ills., a garage owner, driving as relief for Fred Leckleider, of Elgin, Ills., was anothera victim of a smashup. One of the tires on his machine exploded, causing the car to skid and then turn over with Kehlert beneath it. He was picked up for dead and rushed to the hospital. It was first reported that his skull had been fractured, but it later developed that he was seriously if not fatally injured. An emergency operation was performed to save his life.

STARS WIN BOTH GAMES

Make 38 Hits for Double Victory From Maple Leafs.

ORIOLES LOSE OUT

NEW YORK, May 31. Canadian Press. — The Stars made 38 hits at Syracuse yesterday in defeating Toronto twice, 15 to 5 and 14 to 11. All told, there were 63 hits. Harry Layne and Joe Brown of Syracuse, two leading contenders for the base-stealing leadership, stole three bases apiece, Layne getting three in the morning game and Brown three in the afternoon. Brown stole home in the third inning. The double victory placed Syracuse in first place in the league standing.

Reading broke its losing streak which had reached 31 straight games by rallying in the 11th inning yesterday afternoon to nose out Baltimore, 9 to 8, at Reading. The home team lost the morning contest 4 to 2. Fred Merkle, manager of the Keystones, pinch hit for Pitcher John Watson in the eleventh inning of the afternoon game and with men on first and second singled sharply to deep right, scoring Nolan with the winning run.

After Herb Thormahlen delivered an 18 karat pitching performance to win for Rochester in the morning game at Buffalo Jack Hollingsworth, Bison ace, duplicated in the afternoon to give the homesters an even break. The socres were 6 to 1 and 4 to 0.

Newark got back at the Skeeters in fine style yesterday afternoon, winning both games at Jersey City, the first by a score of 12 to 3 and the second 8 to 1. The Newarkers slammed the ball hard in both games.

OUR BOARDING HOUSE - - - - - - - - - - - By Ahern

C.G.E. LOSE TO KNIGHTS

Winners Rally in Eighth Inning to Score Seven Runs.

SCORE OF 7 TO 3

In a hard fought battle last night the Knights of Columbus defeated the C.G.E. boys seven to three. The winners scored their seven runs in the eighth innings, and the C.G.E. scored twice in the first and once in the seventh. In the first part of the game the Knights were outlucked more than outplayed, for several times they got runners on the bases to only have the third man go down with a pop fly. W. Simmons pitched a splendid game for the C.G.E. and only for a blow-up in the eighth which was more on the part of the players, he would have registered a shut-out. Murphy, for the winners, was not as steady, but the new line-up of the Knights gave him the best infield and outfield that has been put in the field for some time. The game as a whole was the best of the season.

Knights of Columbus.—O'Heron, c; Ranger, ss; Rose, 2b; Kane, 3b; LeBarr, 1b; Jones, rf; Murphy, p; Wolfe, mf Spence, lf.

C.G.E.—Clancy, ss; Richie, c; Griffin, mf; Billingsley, 1b; Graham, 2b; Williams, 3b; Bennett, rf; F. Simmons, lf; W. Simmons, p.

Umpires—Dunkerley and Perks.

K. of C. .. .. .00000007x—7
C. G. E. .. .. .200000100—3

BASEBALL SCORES.

International League.

Toronto .. .. .. 000 500 000—5 10 3
Syracuse .. .. .. 012 227 01x—15 20 1
Fisher, Satterfield, Lucas and Hargrave, Rensa, Barnes and Morrow.

Rochester .. .. 001 020 111—6 12 0
Buffalo .. .. .. 010 000 000—1 5 2
Thormahlen and Head; Brice and Pond.

Baltimore .. .. 000 320 020—4 11 1
Reading .. .... 000 000 200—2 8 1
Earnshaw and Freitag, Lake; Russell, Werse and Davis.

Newark .. .. 440 211 000—12 16 2
Jersey City .. 210 000 000—3 8 3
Mamaux and Manion; Williams, Buckalow, Allen, Dickman and Daley.

Second Game:

Toronto .. .. 302 020 004—11 15 1
Syracuse .. .. 131 300 42x—14 17 0
Sorrell, Prudchomme, Nounan and Styles; Haid, Crabowski and Morrow.

Rochester .. .. 000 000 000—0 7 0
Buffalo .. .. .. 000 013 03x—4 7 0
Shoffner and Head; Hollingsworth and Devine.

Baltimore .. 321 001 001 00—8 17 2
Reading .. 200 401 001 01—9 16 2
Vincent, Jackson, Ogden and Freitag, Lake; Carts, Watson and Hengstock, Davis.

Newark .. .. .. 320 210 0—8 12 1
Jersey City .. .. 010 000 0—1 6 3
Brennan and Skiff; Gordonier and Cobb.

National League.

First Game:

Philadelphia 200 001 403—10 12 3
New York .. 521 031 02x—14 19 3
Carlson, Willoughby, Dean and Wilson, Jonnard; Fitzsimmon, Songer and O'Neill, Cummings.

Brooklyn .. .. 400 010 000—5 7 3
Boston .. .... 000 001 010—2 5 1
Doak and Hargreaves; Robertson, Mills, Goldsmith and Hogan.

Chicago .. .. 301 010 100 1—7 14 1
Pittsburgh .. 500 001 000 0—6 14 0
Kaufmann and Hartnett; Bush, Nichols, Gooch and Smith.

Cincinnati .. .. 000 200 001—3 10 0
St. Louis .. .. 310 000 02x—6 11 3
Lucas and Hargrave; Haines and Schults.

National League.

Second Game:

Philadelphia .. 000 000 100—1 3 0
New York .. .. 000 000 000—0 3 1
Mitchell and Wilson, Clarkson, Greenfield and O'Neill.

Brooklyn .. .. 000 003 201—6 9 0
Boston .. .. .. 000 002 000—2 8 4
Barnes and Deberry; Edwards, Hearn, Mogridge, Werre and Gibson.

Chicago .. .. 004 000 001 0—5 8 0
Pittsburgh .. 000 013 100 1—6 15 1
Root, Lake and Hartnett; Aldridge and Gooch.

Cincinnati .. .. 100 000 000—1 7 1
St. Louis .. .. 002 100 000—3 9 1
Rixey and Picknick; Sherdel and Snyder.

American League.

First Game:

New York .. .. 310 000 202—8 14 1
Philadelphia 102 041 001x— 9 8 0
Pipgras, Giard, Shawkey, Beall and Collins; Grove and Cochrane.

Cleveland .. .. 100 201 005—9 13 2
Detroit .. .. .. 021 310 001—8 9 2
Miller and Sewell; Carroll, Kerr, Whitehall, Shante and Shea.

St. Louis .. .. 141 300 1010—11 15 1
Chicago .. .... 002 001 000—3 9 6
Stewart and O'Neill; Faber, Jacobs, Cole and McCurdy, Crouse.

Boston .. .. .. 000 000 000—0 3 1
Washington .. 010 002 00x—3 5 1
Welzer and Hofmann, Johnson and Ruell.

Second Game:

New York .. 002 009 300 01—6 13 0
Philadelphia 000 103 100 00—5 12 2
Pennock, Moore and Grabowski, Collins; Gray, Walberg and Cochrane and Perkins.

Cleveland .. .. 000 002 001—3 9 2
Detroit .. .. 110 100 71x—11 19 0
Uhle, Karr and L. Sewell; Holloway and Basseler.

St. Louis .. .. 000 000 000—0 7 1
Chicago .. .. 020 303 11x—10 18 0
Tachery, Wingard and O'Neill; Thomas and McCurdy.

Boston .. .. .. 003 020 000—5 6 0
Washington .. 080 120 30x—13 17 1
Lundgren, Wilson and Hartley. Moore, Beager; Hadley and Ruel.

126

WILSON'S BACHELOR

ROAD RACE SANCTIONED

Youths of Hastings County May Enter Dominion Day Event.

MARMORA, May 31.—The sanction of the Amateur Athletic Union of Canada has been obtained for the running of the short marathon which features in the Jubilee celebrations at Deloro. This race to Marmora and back is timed to start at 1 p.m. on the 2nd and is open to young men 20 years old and under who have resided in Hastings county prior to January 1st of this year. Entries for the race may be forwarded on or before June 30th to H. A. McNally, secretary-treasurer of the Deloro Amateur Athletic Association. Entries must be accompanied by affidavits showing age and length of residence in the county. With no entrance fee and no revenue sought in connection with this race, the hearty support of the sporting fraternity of the county is looked for.

CALLAHAN FAVORITE

To Retain World's Junior Welterweight Title in Tonight's Battle.

CHICAGO, May 31. — (Canadian Press). — Mushy Callahan, world's junior welter-weight champion, ruled a slight favorite to-night to retain his title in to-night's ten round decision contest with Spug Meyers of Pocatello, Idaho, in Cubs' baseball park.

Both boys completed their training yesterday, confident they would weigh in easily under the stipulated 140 pounds. Each believes he can make the light-weight limit, and a championship contest with Sammy Mandell is the plum that has been held out to the victor.

It is on record that footballers, while suffering from concussion and quite unconscious of their surroundings, have played with remarkable skill and intelligence, and even scored goals.

brewed from Malt & Hops Only

44

Brading's Ale

33

CAPITOL

NOW PLAYING

ROD LA ROCQUE in RESURRECTION with DOLORES DEL RIO

by COUNT LEO TOLSTOY

Again They Meet, Now in a Courtroom!

"Would he betray her again?—The question burned in her as it will in you."

See the amazing climax to this most amazing of all romances.

Tolstoy's famous classic revealed in a flesh and blood drama of all time.

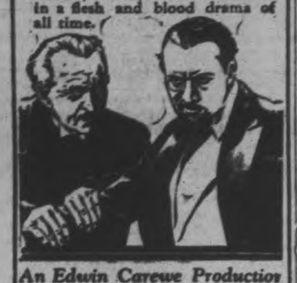

An Edwin Carewe Production

United Artists Picture

CRICKET NEWS.

LONDON, Engl., May 31. —(Canadian Press Cable). —When stumps were drawn for the day in the Cricket match between Yorkshire and Surrey at Leeds yesterday the Southerners were in a very dangerous position, with a first innings score of 172 and, a second innings effort of 197 for seven wickets Surrey was only 46 runs ahead of Yorkshire's first innings of 333, to which Sutcliffe contributed play took place after tea because of the bad light.

Fine individual performances today were the 187 by Mead for Hampshire against Gloucester, 108 by Shipman for Leicester against Essex, 110 by G. Gunn and 101 by Walker for Notts against Warwickshire, 100 by Evans for Kent against Derby, and 108 by Lowry for the New Zealanders against Sussex.

Closing scores in other matches yesterday were: —

Middlesex versus Somerset at Taunton, Somerset 237, Middlesex 290. Somerset 94 for one wicket.

Essex versus Leicestershire at Leyton, Essex 197.—Leicester 394 (Shipman, 108, Armstrong, 89, Sidwell, 50). Essex, 1 run for no wickets.

Worcestershire versus Lancashire at Dudley, Worcester, 206; Lancashire, 199 (Green 60, Sibbles 64) Worcester 88 Lancashire 36 for no wickets.

Notts versus Warwickshire at Nottingham; Notts, 249.

Warwick, 231 (Parsons, 87). Notts 276 for four wickets (G. Gunn, 110, Walker 101).

Derby versus Kent at Derby; Kent 216. Derby 169 Kent 228 (Evans, 100). Derby 36 for no wickets.

Glamorgan versus Northant at Northampton; Northants, 350; Glamorgan, 235. Northants, 138 for one wicket (Woolley, 58, Hawtin, 67 not out.

Sussex versus New Zealand at Brighton: Sussex, 316; New Zealand, 466 (Blunt, 67, Dempster 57, Lowry 105, Page 63). Sussex 10 runs for no wickets.

Oxford University versus The Army at Oxford: The Army 388. Oxford 228 (Holmes 72, Nunn 98, Newman 64).

Hampshire versus Gloucestershire at Southampton; Gloucester 320. Hampshire 421 (Kennedy 66, Mead 187). Gloucester, 46 for no wickets.

In the town of Biella, in Italy, a game of football was played the other day between teams composed of bachelors and married men. The bachelors scored four goals and won the game.

BETHANY FIELD DAY VERY SUCCESSFUL

Baseball and Football Games Witnesed By Large Crowds.

BETHANY, May 31.—Never has the village seen such a line-up of cars as was to be seen on Tuesday, May 24, for the annual Athletic Association field day. The weather looked unfavorable all morning because of the downpour of rain on Monday and the drizzle on Tuesday. Thanks to the Manvers sand which soaked the water up like a sponge the grounds were in a fairly good condition, and the rain prevented the usual dust so the games were played in comfort, as the weather man was very gracious and no rain fell all afternoon during the sports period. A game of baseball was played first between the Boy Scouts, of Grafton, Ontario, and the Wild Cats of Bethany, the core being 10-4 in favor of the Grafton Scouts. A second game of baseball, between the Curve Lake Indians and Bethany Seniors was witnessed with interest, as the score stood at 2-2 for a long while, but finally Bethany won, perhaps because they were more accustomed to the grounds, by the score of 4-3.

A football game between Pontypool and Lotus was played, and also witnessed with intreset, as many players of the former Bethany football team were present. The game, which was a very close one, ended 1-0 in favor of Lotus.

Bethany—	A.B.	R.	H.
G. Staples, ss	2	0	0
Reynolds, c	3	0	1
Price, sf	3	1	1
R. Staples, 2b	3	2	2
Ryley, 1b	3	1	1
Thorndyke, 3b	2	0	1
T. Staples, lf	3	0	1
Johnston, rf	3	0	0
Dawe, p	2	0	2
McGill, ss	1	0	0
	25	4	9

Curve Lake—	A.B.	R.	H.
A. Johnston	3	1	1
G. McCue	4	0	0
H. Taylor	2	0	0
W. Jacob	2	1	0
J. Jacob	2	0	0
D. Taylor	3	0	0
C. McCue	3	0	0
P. Knsit	2	0	0
M. Taylor	3	1	1
	24	3	2

Struck out by Taylor 3; by Dawe 8. Left on bases, Curve Lake 6; Bethany 4.

Umpires, plate, Kay; bases, Heckman.

Grafton Juniors.—Sabins, Cochrane, Slater, W. Johnston, Sabin, A. Johnston, Morrow, Blacklock, McMann, Bates.

Bethany Juniors.—Sisson, Jackson, Davis, Swanson, Thorndyke, Hamilton, C. Card, R. Card, Strong.

Grafton—16R; 10 H.

Bethany, 3 R.; 4 H.

In the evening the Town Hall was crowded to the doors for the play entitled, "Valley Farm" staged by the Cavan Dramatic Club.

A dance followed the concert, the music being supplied by the Stewart-Moncrief Orchestra.

Over $300 was cleared.

BOROTRA DEFEATED BY YOUTHFUL STAR

"The Bounding Basque" Eliminated From International Hard Court Tourney.

ST. CLOUD, France, May 31.—(Canadian Press) — Jean Borotra, idol of French tennis fans, and popularly known as "The Bounding Basque," went down to defeat before his youthful countryman, Antoine Gentien, yesterday and real tears were shed my many of the thousands of spectators who had remained until well after 8 o'clock, hoping that their favorite would snatch victory at the end.

Borotra's elimination from the international hard court championship tournament overshadowed William T. Tilden's victory over Louis Raymond, the South African champion, which had put the French fans in good humor, for Tilden had lost one set and had a hard time in another of the sets.

The score of the Gentien-Borotora match was 6-2, 11-13, 6-0, 6-4.

The Tilden-Raymond score was 5-7, 6-2, 8-6, 6-3.

Previous to the match, Borotra complained of a lame shoulder, but asked about this after his defeat, the Basque replied in true sportsmanlike manner, "Please, no alibis. I was squarely and fairly beaten."

Experts, however, discerned that Borotra's service appeared to cause him severe pain, but it is said to the credit of young Gentien that he took advantage of every opportunity and carried the battle to Borotra through out the contest. Gentien's victory was due to his ability to keep his opponent away from the net. The Basque, whose ground strokes are always weak, , faltered lamentably in the third set, after having practically exhausted himself in the 24 games of the second set.

Tilden, although pressed by Raymond, was never really concerned about the issue. "Big Bill" felt very keenly about what he considered the poor judgment shown in the decision of the linesmen, which four times out of five went against him. The spectators also seemed to favour Raymond.

Tilden asked that two of the linesmen be removed during the recess after the third set, but with all his popularity in France, he couldn't have the spectators removed. They stayed and cheered, even when Bill made errors and netted the ball.

Had a Sore Foot.

Tilden was not aware that a story had been circulated through the stands to the effect that Raymond, who has been suffering from a sore foot, had asked the referee to postpone the match. Rumour had it that the referee was agreeable, but that Tilden refused.

Raymond began limping slightly in the third set, and his limp increased in the fourth. Coincidentally the temper of the crowd was rising and as the match progressed, their attitude, in the opinion of many observers, was unfair. The feeling of the crowd will be not improved by Tilden's criticism of the linesmen and his sharp remarks to the ball boys. Just as one particularly noticeable decision was given—even partisan spectators jeered it — calling a ball good which was fully six inches out, a lone dog somewhere near stands howled dismally.

"Exactly the way I feel," said Tilden loud enough to be heard by the entire stand.

Women Players.

This was a disastrous day for the German women star players, who have been regarded as likely to provide one finalist. Frau Freidelben and Frau Neppach, ranking first and second players in Germany, were both defeated. The only remaining German hope now is Fraulein Cecile Aussem, 18 years of age.

Count Salm Von Hoogstracten made his last appearance in this tournament when paired with Wetzel of Germany, he was eliminated in the men's doubles by Kleinsroth and Von Kerling.

THE CANADIAN HOMEMAKER

A series of weekly articles covering

PLANING . BUILDING . FINANCING
DECORATING . FURNISHING . GARDENING

Arthur E. Cubbidge, Arch. Winnipeg Manitoba

AN ENGLISH COTTAGE STYLE BUNGALOW

(By Arthur E. Cubbidge, Architect.)

It would be hard to conceive of a more convenient and economical plan than that of the English cottage style bungalow illustrated here. Every inch of available space has been used to advantage: enabling five good size habitable rooms, an enclosed verandah, and a bathroom, to be incorporated in an area of less than 34 ft. by 36 ft., which are the over-all dimensions of this home.

As originally erected this house was built on a 60-foot lot, but as the actual house frontage is only 34 feet, one of 45 feet would leave adequate space for light and side drive purposes.

From the roomy vestibule, which contains a coat alcove, entry may be made directly into the living-room. Here, instead of the fireplace being in the centre of a side wall, it is located near the corner, a book-case occupying the recess thus formed between it and the end wall. Near the fireplace a doorway gives access to the dining-room which is an ample sized room having doors with wide sidelights opening from the verandah.

Instead of the toilsome climb upstairs, to the bedrooms, by merely passing through a doorway in the dining-room we enter a small inner hall corresponding to the second floor hall of two-floor houses, and possessing quite as private an atmosphere. On each side is a bedroom about eleven feet square, while directly opposite is the tiled bathroom. The expropriation of an otherwise useless area of hall space for a convenient linen closet completely fills, with the clothes closet in each bedroom, the ordinary demand for such accommodation.

The kitchen contains a dresser, sink, range, refrigerator, and cupboard. The housewife's freshly polished floor will be saved from many exasperating muddy foot-marks, at the same time leaving the refrigerator in its most convenient position, by the installation of an icing door from the grade entrance.

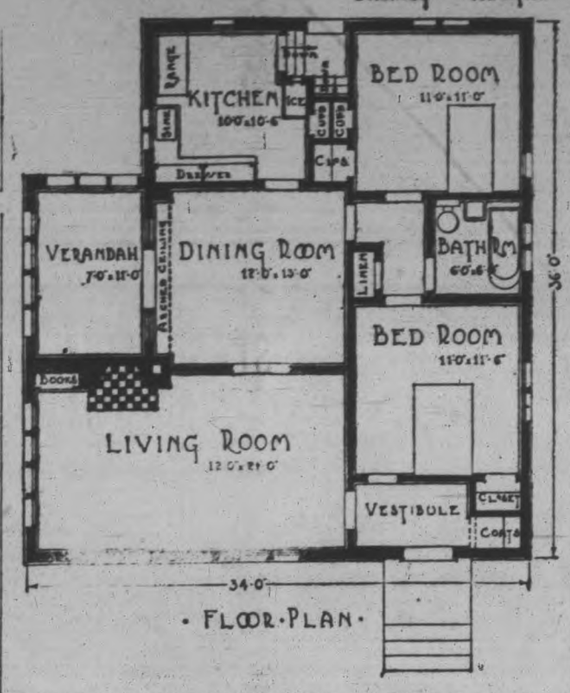

• FLOOR-PLAN •

Notice the utilization of the space above the basement stairs by the provision of a cupboard in the kitchen, and one into the adjoining bedroom. It is necessary to raise the floor of these cupboards, somewhat, to obtain headroom on the basement stairs.

Imagine this house with Indian red shingle roof, white stucco walls, and scarab green woodwork and the mental picture is very satisfying, as the house itself is, with this color combination.

With walls of stucco on frame, hardwood floors, and hot water heating this home cost approximately six thousand dollars.

Readers desiring further information regarding the plans and specifications of this house should communicate with the architect direct. Address: Mr. Arthur E. Cubbidge 406 Boyd Building Winnipeg Manitoba.

Copyright 1927 MacLean Building Reports Limited.

SOFTBALL SCHEDULE

Tuesday, May 31—Examiner vs. Peterboro Canoe.

Wednesday, June 1—DeLaval vs. C. G. E.

Friday, June 3—4th Battery vs. Seven Oaks.

Saturday, June 4.—Lock Works vs. Belmonts.

Monday, June 6.—4th Battery vs. Examiner.

Tuesday, June 7.—Seven Oaks vs. C.G.E.

Wednesday, June 8.—Ind. Control vs. Lockworks.

Thursday, June 9. —Belmonts vs. K. C.

Friday, June 10. — Peterboro Canoe vs. DeLaval.

Team managers will please note that no players can be signed after Saturday, June 4th.

CALLAHER WINS

LOUISVILLE Ky., May 31. —(Canadian Press). —Callaher and Combs' Mary Jane won the fifty-third Kentucky Oaks at Churchill Downs yesterday. Handy Mandy was second and Fresco third. The time for the mile and an eighth was 1:53 2-5. Nine ran. The race was worth $10,900 net to the winner.

COGS DEFEAT BETHANY TEAM

Win Easy Victory Over Weakened Outfit in Western Village.

FINAL COUNT IS 10-1.

Playing at the top of their form, Cognawagas defeated Bethany by 10 to 1 in an East Peterborough League game at Bethany last evening. The invaders caught the home team far away from their usual stride, with the pitchers in poor condition and the fielders wobbly. On the offensive the Bethany hitters could not hit safely against the brilliant fielding of the peppery young athletes led by Manager Fred Cripps.

Few Intermediate teams could have stopped the Cogs last evening. They got good pitching from Percy Vannest, hard and consisten: hitting in which first-baseman Rooke led the field with a single, a double and a triple, and the fielding performance of the team held Bethany to a lone tally. Harvey Smith pulled off one of the finest catches of the game when he went far back and robbed Ryley of a sure homer. Crary was unusually busy and did some fine work at the middle bag.

Bethany players when rounded into form will make formidable opposition. All the regulars were not available and Staples, who started the mound work, never got properly started. Before the contest was half way on, the Cogs had piled up a lead which they protected when Dawe relieved Staples and did better work.

The box score:

Cogs.:	AB	R	H	PO	A	E
Smith, lf	2	2	0	2	0	1
McGee, lf	0	0	0	0	0	0
Rooke, 1b	4	2	3	3	0	0
Cripps, cf	4	2	0	1	0	0
Williams, 3b	3	2	1	2	3	0
Mackness, 3b	1	0	0	0	0	0
Davis, c	3	1	1	6	1	1
Crary, 2b	3	0	1	3	1	0
Prest, rf	2	0	0	1	1	0
Vannest, p	4	0	1	0	0	0
Wilson, ss	4	1	1	0	0	0
	30	10	8	18	3	2

Bethany:	AB	R	H	PO	A	E
R. Staples, p, 1b	2	0	2	1	1	0
Reynolds, c	3	0	1	8	1	1
Price, cf	3	0	1	2	0	0
Ryley, 2b	2	0	0	4	4	0
Thorndyke, 3b	2	0	1	2	0	4
T. Staples, lf	3	0	0	0	0	0
Johnston, rf	2	0	0	0	0	0
G. Staples, ss	2	1	0	0	0	0
Dawe, 1b, p	2	0	1	1	1	2
	21	1	6	18	7	7

Next Game Friday

The next game of the series will be played at Exhibition Park next Friday evening when the Cogs meet Raybestos. Several hundred fans saw the opener between the Rays and Crescents, and a much larger crowd is expected for Friday's contest. It should be a great tilt between Vannest and Masterson.

ST. ANDREW'S WINS FROM MILL TEAM

Snappy Game of Ball in the Campbellford Softball League.

CAMPBELLFORD, May 31. — "A real snappy and clean game of baseball" was the verdict rendered by the fans who watched the battle between St. Andrew's and Mill on the local diamond last night, won by the Saints 20 to 5.

Both teams played the game all the way through, and in place of wrangling, the best of good feeling was continually exhibited.

The Presbyterians have undoubtedly a very strong team, and with all the inspiration to be drawn from the massive thistles on their sweaters, they are no doubt headed for the League championship. Vic Cochrane, with the Mill, got in some more nice work on second, and Bell was in his usual good farm. Some new players with the Mill outfit did considerable fumbling, which helped greatly to make the score so uneven.

The following was the line-up:

St. Andrew's — Storey, p; Fox, c; Bailey, 1b; R. Blakely, 2b; W. Blakely 3b; Little, ss; Irwin, lf; Dunk, cf; Bland, rf.

Mill—Beaudoin, p; Lambert, c; Montgomery, 1b; Cochrane, 2b; D. Runions, 3b; Blake, ss; Bell, lf; Stocker, cf; Ayrhart, rf.

Help Celebrate July 1 Here

REGENT

PLAYING TO-DAY

PLAYING TO-DAY. "SILVER SLIPPER" ORCHESTRA IN ATTENDANCE TO-NIGHT.

Also Fox Imperial Comedy

THE KANGAROO DETECTIVE

Fox Varieties — BELOW THE EQUATOR

Fox News — THE WORLD IN PICTURES

CANDY CRAVING.

Many people think that their desire for sweets is a normal one. Every day people say to me, "I just have to have candy ever so often. It seems that my system craves it." I often hear this from some ardent prohibitionist who would not want to believe that this desire for sweets is the same kind of a craving the liquor drinker has for alcohol.

The desire for sweets or alcohol will gradually diminish if people learn how to select their food properly. All reform starts with the individual so that you, who are reading these lines, can immediately help yourself in curing any bad habit by determining to change the bad habits to good ones.

Sugar is no more required in the body than is alcohol, and from my experience with handling all classes of patients,—from babies to elderly people,—I came to the conclusion many years ago that sweets, on the whole, were much more injurious than alcoholic stimulants. It is true, a craving does exist with many people for some kind of stimulant, but this is because of faulty eating habits, and because the body is literally starved for the right kind of food.

A mother, who recently came to me as a patient, said this to me, "You know my little girl who you put on a diet two years ago for adenoids and enlarged tonsils? Well, her relief from mouth-breathing was almost immediate and she has been such a good disciple of yours ever since. I never took the diet myself, but I always had a craving for sweets. The other day when we were passing a candy store I thought I had to give in to my craving so I said to my little girl: 'Don't you want some candy?' Of course, looking for an excuse to get some myself, but she replied: 'No, mother, I don't want it and I don't think it is good for me, but you can have some if you want to.' Needless to say, I did not buy any and that cured me of my candy craving. I then realized that my little girl had been on a good diet for so long that she had no real desire for candy,—so, here I am this morning—ready to be a patient and I want you to tell me what to eat so that I can follow the example set by my child."

I explained to this patient there was nothing mysterious about the diet treatment to cure the candy or liquor habit, but that all she needed to do was to take a short fast on fruit juices in order to cleanse her system of any accumulated poisons, and then to go on practically the same diet which her child had been using. This she has promised to do, and if she can only get the husband to follow the sam diet, there will be no money spent in the future in that household for candy or liquor.

How Many Can You Answer To-Day?

Each question counts 10. If you answer 8 correctly, your intelligence rating is 80%. Actual tests reveal that 8 out of 10 correct is College Standard; 6 out of 10 correct is High School Standard; 4 out of 10 correct is Grammar School Standard; less than 4 correct is Uneducated Standard.

1. What is the chief seaport of France?
2. Lord Renfrew is an often-employed name for what notable, when travelling incognito?
3. What are burnsides?
4. Who was the first king of Israel?
5. Who wrote The Red Badge of Courage?
6. With what sport is the name Ted Meredith closely identified?
7. What is the form of Government in the Yukon?
8. Who was the author of "Auld Lang Syne?"
9. What is curmudgeon?
10. Was Renan noted for his philosophy, his boxing, his culinary triumphs or his statesmanlike treaties?

(Answers found on Want-ad Page.)

Theatres

AT THE REGENT.

MUSICAL COMEDY SUCCESS A COMEDY KNOCKOUT IN FILMS

Eddie Cantor, Clara Bow, Billie Dove and Larry Gray in "Kid Boots."

When Paramount cast about in search of a new comedy and a new comedian, "Kid Boots" was on the glib tongue of the theatrical world.

"Kid Boots" took blase Broadway by storm and fun-thirsty New York supported Florenz Ziegfeld's production for three years. Now, Paramount's film version, advertised for showing at the Regent Theatre today, is heralded as the mirth provoker of the season.

Eddie Cantor, ace of musical comedians, the "Kid" of "Kid Boots," enacts his original colorful role. A supporting cast of remarkable talent arrays itself with the scintillating star. Opposite Cantor is Clara Bow, alluring portrayer of flapper characterizations, whose recent triumph in "Man trap" was the talk of filmdom.

Lawrence Gray, handsome leading man in Paramount pictures with Gloria Swanson and Bebe Daniels, plays the youthful heir who succumbs to Billie Dove but is already entangled with alluring Natalie Kingston.

New York's picturesque east side, where second-hand stores reign supreme and keen competition develops strange methods, offers wide scope for the opening scenes. Cantor, as the "come-on," finds himself up to his neck in difficulties. Through a rapid sequence of riotously funny situations, Eddie is thrust into an exclusive golf club as a caddy—and he has never even seen a golf ball!

His predicament becomes more involved with the entrance of Clara and her villainous would-be lover. Further color is lent by the conflicting loves of the Lawrence Gray—Billie Dove — Natalie Kingston triangle. Frank Tuttle directed.

Lyrics Of Life

(By Douglas Malloch.)

SPRING JUST RUNS IN

Spring's just like lots of folks I know:
They're no more here than off they go.
It's just hello and howdy, then
They're up and packed and gone again,
Before you've hardly said a thing—
And that's the way it is with spring.

The winter has a different style,
For winter comes and stays awhile;
And summer, when it comes along,
Just brings you months and months of song.
But spring's no more than in the dell
Than spring begins to say farewell.

Winter's a bluff and hearty friend
Who stays until the winter's end;
And summer comes and summer stays
Until the end of summer days;
But always fickle spring has been,
For spring's the kind that just runs in.

(Copyright, 1927, Douglas Malloch.)

CANADA'S THREE SCORE YEARS OF NATIONHOOD

Very literally are the Provinces of Canada bound together by bands of steel. As a matter of fact British Columbia became a Province of the Dominion in 1871 under promise of railway connection, though the actual linking-up did not become a reality till 1885. The enormous development of railroading has been one of the outstanding features of the sixty years that have elapsed since Ontario, Quebec, New Brunswick and Nova Scotia united under one central government in 1867. At that time the new-born Dominion boasted 2,278 miles of track; it has over 42,500 miles today. In equipment, too, the evolution has been great. The old wood-burner of 1867, though capable of very creditable speed, was a pigmy in size, weight and strength compared with the huge locomotives of today. Mr. C. W. Jeffreys, Canada's foremost historical artist, here graphically depicts the changes that have taken place.

CONTRACT BRIDGE

By ROBERT F. FOSTER.

(Copyright, 1927, by Robert F. Foster)

PLAYING THE HANDS.

After the bidding is finished, the partners who play against the declarer may have given each other some information as to what they can do by their bids, but in many hands they will not have made a bid. In such cases all the information must be given by the manner in which they play the hand.

There are three ways in which this may be done:

By the conventional leads from high cards; by the partner's play on those leads; by discarding.

If either player has bid a suit, and that one has the lead, he should lead the suit bid. To lead any other suit, when there is a trump, should be a singleton. If it is the leader's partner that has bid a suit the top of that suit should be led against a trump contract, unless the leader is fortunate enough to have an ace-king suit of his own. In that case he should lead the king, showing he still holds the ace, and then lead the suit the partner has bid.

Against no-trumpers, holding three or more of the partner's named suit, lead a small card if you have an honor as good as the queen; otherwise lead the best of it.

As the majority of the hands are played with a trump suit, the correct opening leads against trump contracts should be learned first, the leads against no-trumpers being modified to meet certain conditions.

The proper way to learn the leads is the same as the way to learn how to value hands. Sort out the actual cards from a pack, and hold them in the hand, so as to accustom the eye to them. All such combinations as A Q J, A J 10, K Q 10, should be so familiar that they are at once translated into their trick values just as the letters c a t are translated into "cat," when seen in type.

The Leads and Partner's Responses.

Against trump contracts, the general rule is always to lead a high card when holding two or more touching honors, such as A K, K Q, Q J, or J 10. There are five rules for leading these five honors, otherwise the lead from suits of four or more is a small card.

The king is always led when accompanied by the card next it in value, above or below, or by both; such as A K, K Q, K Q J, or A K Q. With three honors, follow the K with the Q, as your partner knows you have the ace if the K wins, but does not know you have the Q. Follow with the A to deny the Q. From K Q J, if your K wins, follow with the J; as your partner knows you have the Q, if he has the A, or the A wins your king.

The ace is led to deny the king. From A Q J, follow with the Q to show the third honor, the J. From A J 10, follow with the J to deny the Q, and show the 10. From A and only one other high card, follow with a small card. Never be afraid to lead the ace from A Q and others.

The jack is led to show the ten, but may be an interior, as it is often led from K J 10.

The ten is led from interior sequences, as from K 10 9, or Q 10 9; or it may be led as the top of a short suit of three cards only.

Doubletons (two-card suits) are very confusing leads, and should be avoided unless partner has bid the suit.

If a high card is led, the partner may indicate the number he holds by playing the lowest of three small, or the higher of only two, neither as good as the jack. This play of a higher and then a lower card, when making no attempt to win the trick, as when the leads are king and then ace, shows the leader that it will be perfectly safe for him to lead a third round, as his partner either has the queen or can trump. If dummy is also out of the suit for the third round, this playing "down-and-out" as it is called, shows that the partner of the leader can beat any trump dummy can put on.

Against no-trumpers, as long suits can not be stopped by trumping them, there is no hurry about making the high cards, and they are not led unless there are three in the suit. From A K, K Q, or Q J and others, begin with the fourth-best, counting from the top, such as the 5 from K Q 7 5 3. This is expecting to lose the first trick, but leaves the partner with one or two of the suit to lead if he gets in again first. From any three honors, lead as against trump contracts.

The partner's response to high leads, or when dummy plays high enough to shut him out, is covered by this rule:

When you make no attempt to win your partner's lead against a no-trumper, play your second-best, regardless of number or value.

Suppose the lead is the king and you hold J 10 2, play the 10. A small card led, dummy puts on the ace, and you hold K Q 2, play the queen. These echoes, as they are called, show the leader that you hold only one higher card, and always unblock the suit, as with more than two originally you always keep the smallest card until the last. From J 10 2, play the 10 and then the J. With 10 8 6 4, play the 8 and then the 6; then the 10.

When a small card is led, always try to win the trick as cheaply as possible, regardless of the contract's being trumps or no-trumps. With K Q, play the Q. With A K, play the K. With K J 10, Q in the dummy and not played, play the 10. To play the higher card deceives the partner and may prevent him from going on with that suit.

"Cover an honor with an honor" is a bad rule when you see that it can do no good. This is a situation that can be learned only by long practice, it comes up in so many different ways. If dummy leads a Q through your twice guarded K, put on the K on the chance that it may set up the 10 in your partner's hand. But if both Q and J are in the dummy, it is useless to put on the K.

If dummy has J, or J 10 and others, and leads through your guarded K or Q, stay off. The declarer may have only the ace, and your partner K or Q.

In returning your partner's suits, lead the best you have, so that he may know where the high cards are. If you have led from three of his suit, play it down. That is, having led the 10 from 10 6 2, play the 6 next time. He can miss the 2; but he could not place the 6 if you play the 2 on the second round, and would credit you with no more, and try to ruff you.

In discarding, any card above a six is called an "encouraging card," because it should show some protection in that suit. The play of a high card and then a lower shows a sure trick in the suit. By discarding encouraging cards in one suit you ask your partner to protect some other suit, which is often vital against no-trumpers. Keep a Q or J twice guarded is possible. If your partner has the other card, Q or J, even once guarded, you can stop that suit, no matter how the declarer may manage it.

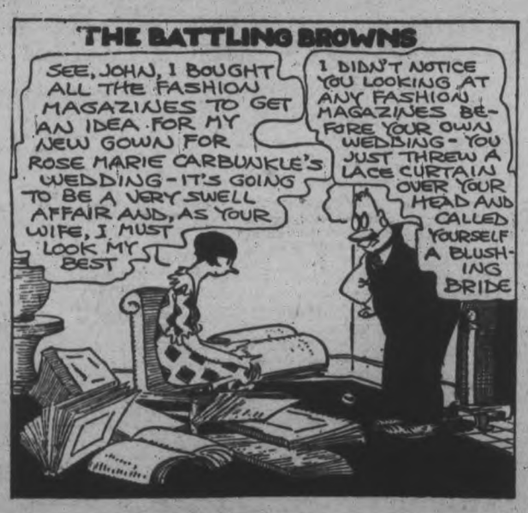

THE HOME GARDEN

The "Renter's" Garden.

Even the tenant who moves regularly on the first of May can have a good garden, almost as beautiful, in fact, as the man who has been farming the same plot of ground for 20 years. Of course the man who rents his place will have to do a little more planning, as he must start from the bottom each year, because he is forced to use annuals entirely. But there is a great variety of flowers in the latter division. If a verandah screen is wanted, or if one desires to cover an objectionable back fence, plant gourds, sweet peas, hops, tall nasturtiums, morning glories, or even wild cucumber, but when the latter is used, it is advisable to get out next winter, as this stuff is inclined to spread into the neighbors' property. A tenant can hardly afford to plant expensive shrubbery, but he can make a brave show with groups of sunflowers, cosmos, zinnias, salpiglossis, castor oil plants, and other tall or bushy annuals. And then for the regular flower beds one can select from a list of a hundred or more, with a range of bloom from June until frost.

Colors in the Flower Garden.

It has become a popular idea to develop flower gardens with one prevailing color tone, the majority of the plants in the garden being in various shades of the color favored, with a few others planted to enhance by harmonies or contrasts the general color plan. Blue gardens are one of the favorites for this type of planting, because of the delicate and effective plantings that may be made by employing a few groups of pink and pale yellow to set off the blue.

While it is often said that blue is the rarest color among flowers, the list of annuals gives a wealth of material, starting with the asters in both light and dark blues, and with the dwarf ageratum for an edging. Bluest of the blues is the cornflower, more effective for cutting than for garden planting because of its rather mediocre foliage, but a mass of it makes a brilliant blue patch. The little Swan River daisies give dainty blue edgings, and the intense colors of the dwarf lobelias make a vivid mat of color.

Of the taller growing annuals, the larkspurs, scabiosus, or mourning bride and the annual lupins are all fine subjects, both for ornamental plantings and for cutting. Daintiest of all blues is the lace flower, which has become a favorite greenhouse annual. Lower growing and with feathery foliage to add to its beauty is the old Love-in-a-mist or nigella. For fragrance in the blue garden, one may rely upon the ten weeks' stocks, which will furnish a fine show of color until the hard frosts.

Lettuce.

There is room in the modern garden for all three types of lettuce. The most easily grown is the leaf sort, which will give plenty of good salad material with the minimum of effort. It should be sown early while the weather is cool, and thinned a little for best results. All lettuce must be grown quickly and to hurry this process cultivation, nitrate of soda and watering when the weather is dry are advisable. Head lettuce needs to be planted early and transplanted to eight-inch intervals after he plants have formed two or three leaves. Snip off half the leaves when transplanting. Between the leaf and the head type and partaking something of the nature of both is the cos lettuce, an upright growing form with long narrow leaves. While self-blanching, this process may be assisted by tying up the tips of outer leaves. The cos lettuce is of as fine a quality as the head type and is an excellent substitute for gardeners who have not the patience to fuss with the latter.

A pop-corn patch will be appreciated by the youngsters.

Leeks are sown next month for summer use, and in August for the fall crop. Hill up like celery.

The old-fashioned summer savoury is an excellent tang for stews and soups.

There are many joyful hours ahead for you and the kiddies—if you have one of the new Johnson Twins to speed your boat along. Johnson Motors set a new pace with their 1927 models—Come in—see them.

THE PETERBORO CANOE CO., LTD.
Peterborough

Johnson
Outboard Motors

Scout News and Notices

4TH PETERBOROUGH TROOP

The meeting last Thursday night of the 4th Peterborough Troop opened right on time with the raising of the Union Jack and the troop showing their allegiance by a snappy salute.

The next thirty minutes were given over to test passing. One of the new members of the troop, Archie Dryland, passed his test on the points of the compass, while Carlos Routley passed his one month's service test. This test is really advanced tenderfoot work, so it is required by every member of the 4th Peterborough Troop to know six more advanced knots and their uses, eight more trail signs, and the composition or history of some other country's flag.

The games, which followed the instruction period certainly had a tendency to loosen up any stiff muscles which the boys might have had.

Troop inspection came next, and points were given for attendance, neatness of uniform, and questions on the Scout Law. The Kangaroo Patrol led in the competition, with the Crows a close second.

The opening of the Council Fire was an unique one. Over an artificial campfire, each boy stretched his right hand and grasped the hand of the boy opposite and then at the "alert," the troop sang the "Maple Leaf" from memory. Any Scout that couldn't sing made up for it by helping in the rendering of the Scout yell, which was given with all the power of healthy lungs. A charade on the third Scout law (a Scout's duty is to be useful and help others) was put on by the Kangaroo patrol. Their presentation was very good, but was hardly long enough. A short story was read by the Scoutmaster on being friendly, emphasizing that every boy should strive to be like Rudyard Kipling's story of the boy "Kim," the little friend of all the world."

On Saturday afternoon there was a hike to a nearby wood north of Peterborough. Observing birds studying wild flowers (not gathering them) and practice in outdoor cooking was the programme for the afternoon. Rayburn Cooke passed his Second Class test on cooking (cook satisfactory over an open campfire, one quarter pound of meat and two potatoes using none other than a regular billy can, or its equivalent). The hike was greatly enjoyed by everyone, and bids fair to be only a promise of the better ones to come.

Piles
For Half a Century the Standard. Successful Treatment
Dr CHASE'S OINTMENT

Write Your Own Future

The quick method of selling used furniture, household equipment, clothing, etc., is by using The Classified Ads. Ring Now Your Ad

PHONE 1600

WE WILL SEND FOR YOUR COPY
Notice, if prepaid:
1 cent a word or figure for first insertion.
½ cent a word for repeats.
25 words, one time 25c
25 words, three times 50c
25 words, five times 75c

a For Sale—General

TWO BEAUTIFUL WHITE RABbits. Lovely pets. 132 Aylmer. 3d-127-5795A

COOK STOVE FOR WOOD, IN GOOD condition. Apply to A. Atkins, 189 Charlotte street. 3d-126-5774A

MOFFAT RANGE AND CREAM Separator, Mrs. G. Franks, Jackson Park. 3d-26,28,31-5649A

LAUNCH, 20 FOOT, FIRST CLASS engine, covered in, a bargain at $300. Address Box 1450 Examiner Office. 3d 129 1450A

NEW PUNT. PHONE 2622. 3d 129 5866A

CHILD'S RAIN CAPE AND TWO Coats as good as new, for a child about ten years, also pair of electric wavers. Phone 826. 3d 129 5853A

FIVE THOROUGHBRED POMERanian pups, 6 weeks old. Apply 866 George Street. Between 5 and 8 evenings. 3d 128 5843A

SIX CLERK NATIONAL CASH REgister, finished in oak, prints customers receipts, keys 1 cent to $50. Used less than one year. Owner out of business and will sacrifice at about half price. Phone 664 for appointment. 3d 128 5844A

HEMLOCK BUTTINGS, $2.50 PER load. Phone 2724. 3d 128 5824A

FOR SALE—CHEAP. RED BIRD Lady's Bicycle. Apply 418 Water St. Evenings. 3d 128 5841A

MOFFATT—FOUR BURNER ELEC. Range, with oven. Good as new; also service boxes and parts. Phone 3577W. 3d 128 5846A

SMALL "VICTOR" VICTROLA IN good condition. Cheap. Apply 93 Hunter Street, W. 3d 129 5878A

KITCHEN RANGE, $6.00, GOOD condition. Phone 1058J. 3d-127-5803A

LADIES' COAT AND SUIT. APPLY Lansdowne street, opposite May's school. 3d-127-5793 A

GERRARD HEINTZMAN 88 NOTE player piano. Like new. Telephone 193. 3d-127-1428A

PIANO. A GENUINE BARGAIN. Seeing is believing. Call at 225 Princess Street and prove statement. Phone 735W. 3d-127-5802A

BABY CARRIAGE, BROWN WICKer, reversible, in good condition. $15.00. Apply Apt. K Charlbond. 3d-127-5791 A

VELVET RUG, 9 x 12; LINOLEUM rug, 11 x 13; also small range, coal or wood, as good as new; three burner gas stove. Apply 494 Charlotte. 3d-127-5799A

MONTREAL LIGHT AND POWER Gas Range, two ovens and warming cabinet, in first class condition. Apply 557 Patterson. 3d-127-5796A

RUSKIN'S BUSY STORE SELLS clothes that are sanitary, cleaned and pressed, and look like new. And yet the cheapest place in the city to buy. Ruskin's New and Used Clothing store, 219 Hunter St. 26d-143-5554A

THE EXAMINER HAS A SUPPLY of clean newspapers suitable for wrapping purposes. Just the thing to put under carpets. While they last, 5 cents per bundle. 26d-131-5194A

STREET MAPS FOR SALE OF THE City of Peterborough. All streets shown and locations of manufacturing plants only 50c. At The Examiner office. dtf-A

KNIT WHITE COTTON QUILT (hand made). Box 5733 Examiner. 6d-127-5733A

A GOOD 12 x 12 TENT. PHONE 3685W. 6d-129-5771A

TOP SOIL. PHONE 1880W. 12d-135-5782A

A SOLID OAK DESK, GOOD goods, $15; 2 Oak Extension Tables $14 and $20; Another lot of those good mattresses $6; Cash paid for good used furniture. Phone 1446J. 350 Water Street. M. T. Butcher. 3d 128 5834A

GAS RANGE IN GOOD CONDITION. Cheap. Phone 2558F. 3d 128 5837A

THREE BURNER COAL OIL STOVE. Eight Dollars. 721 Bethune. 3d 128 5838A

GIRL'S BICYCLE, GOOD CONDITION Cheap. Apply 253 London Street. 3d 128 5818A

STRONG KITCHEN TABLE, FERNery, narrow blinds, fixtures, Gent's sport oxfords, sevens. All perfect condition. Apply 178 Charlotte Street. 3d 128 5767

CHEAP FOR QUICK SALE, ONE set balloon tires and tubes, in good condition, 31 x 5.25. Phone 1472J. 3d 128 5822A

FOR SALE—GENT'S WHEEL $9; Step Ladder $1. Iron Beds and Springs $2.50 up. Wash Stands $1 up. Morris Chair $5. Rockers $1 up. Parlor Tables $2 up. Buffett, Sideboard, Extension Tables, Chiffoniers, Dressers, Toilet Sets, Kitchen Cupboard, Tables, Chairs, Hall Rack, Washing Machine, Oil Stoves with Ovens, Gas Plates, Crocks, Dishes, Record Exchange 10c. Useful articles for summer cottages. Apply 59 Aylmer Street, near Perry. 3d 128 5832A

NAVY BLUE THREE PIECE SUIT, size 38, $15.00; also Navy Coat. Box 5827 Examiner. 3d 128 5827A

b For Rent—Houses and Apartments.

BEAUTIFUL ROOM IN GOOD HOME, Central .Phone 879J. 3d 129 5856B

CENTRAL. 288 BROCK ST. SEVEN rooms; improvements; rent $18.00 month. Phone 1712J. 3d-127-5812B

FURNISHED ROOM SUITABLE FOR a business person. Apply 239 London Street. Phone 1084W. 3d 127 5849B

LARGE BED SITTING ROOM, ALSO one bed room, central; breakfast if desired. Phone 1645J. Apply 172 Rubidge. 6d 128 5829B

NEWLY FINISHED HEATED DUplex, 6 rooms, adults. 113 MacDonnell street, telephone 946. 6d-130-5780 B

APARTMENT TO LET. APPLY TO 592 Brock St. 3d-26,28,31-5760B

FIVE ROOMED APARTMENT, CENtral, newly decorated, conveniences front and back entrance, balcony, adult family. Phone 1544F. 6d 132 5869B

MODERN HOUSE, near C. G. E. 223 Rutherford & Nugent, 282 George Street. 3d 129 5875B

MODERN SIX ROOMED HOUSE, Low rent. Hart Ave. Apply 677 Water. 3d-127-5800B

TWO OR THREE UNFURNISHED rooms. Apply 298 Park. 3d-127-5792 B

THREE ROOMED BATH FLAT, balcony, separate gas; also two rooms. Apply 77 Smith street. 6d-126-5758B

LARGE DOUBLE ROOM WITH, two beds. Board if wished. Phone 2321. 3d 128 5823B

STORE; MODERN, HEATED Apartment; also house near C.G.E. Phone 1232J. 12d-184-5721 B

SEMI-APARTMENT PARTLY FURnished if desired, Apply 168 Antrim. 6d-127-5692B

SMALL FLAT. NICELY DECORated, ground floor, good entrance, conveniences; reasonable. Apply 188 Antrim. 6d-127-5698B

21-2 STOREY BRICK HOUSE ON Sherbrooke near Park, all conveniences, large garden, Phone 1610W. 12d-135-5662 B

SMALL HOUSE LIGHT AND WATER Newly decorated. Phone 626W. 3d-127-5816B

FURNISHED BED SITTING ROOM and Kitchenette. Business girl or refined couple. Phone 1544F. 3d 129 5871B

c For Rent—General

FOR RENT — MODERN, HEATED Apartments; apply 437 George St. dtf-1368C

No. 386 WATER STREET; SUITable for store or office; immediate possession; apply 437 George St. dtf-1607C

GARAGE, VERY CENTRAL. APPLY 242 Hunter Street, W. 5d 131 5877C

TWO OUTSIDE OFFICES IN BANK of Toronto building; heated; apply Bank of Toronto. dtf-1529C

FOR RENT—HEATED OFFICE ON George street. Apply 437 George street. dtf-C

TO RENT—STORE NO. 374½ WATER Street; apply to 437 George street. dtf-846

d Real Estate.

GOOD SEVEN ROOM, SOLID BRICK House, modern, furnace, garage, large lot, garden. A snap. Phone 1879J. 3d 31 2 4 5865D

SEVEN ROOMED FRAME HOUSE, newly decorated, on Lake Street. Three minutes from C. G. E. Phone 2117W. 3d 129 5873D

NEW SIX ROOM HOUSE, WATER, light, furnace, small taxes, price $2600. Would take good vacant lot as part. Apply Hartley Avenue or Phone 1945W. 6d 132 5861D

NONE BETTER. FIRST CLASS duplex, five rooms each, hardwood, hot water heating in each, everything up to the minute, very central, bargain for quick sale. Consider house as part. Apply 421 George street; phone 273 evenings. 10d-132-5741D

LOTS FOR SALE, DIFFERENT parts of the city. Apply D. J. Lundy, 95 Hunter street west. 6d-129-5790D

BRICK HOUSE, TEN ROOMS, CENtral, oak floors downstairs, French doors, could be used as duplex. Take small house as part exchange. 255 Reid Street. Phone 1544F. 6d 132 5870D

$2000 WILL BUY A COMPARATIVEly new house on Eliza Avenue. Tapestry brick. All conveniences, hardwood floors, balance on easy terms. For particulars apply The Review Agency, 164 Hunter street. 26d-132-1154D

$500 WILL BUY A GOOD BRICK house, seven rooms, three piece bath, hot and cold water, electric light, newly papered and painted, a good lot; just off Edinburgh St. three minutes from George street. Balance at low rate of interest. For particulars apply The Review Agency, 164 Hunter street. 26d-132-1153D

FOUR DOUBLE ADJOINING LOTS on Western and Ford Avenues. Good factory site. Close to railway. Real bargain. Box 5848 Examiner. 6d 131 5848D

SACRIFICE!—CASH GROCERY AND fruit business for sale. Stock is light, good turnover. Apply 421 George street. 10d-129-5635D

THE HOWDEN RESIDENCE, 27 Lansdowne street. A beautiful red brick house, four bed rooms and bath, parlor, dining room and kitchen, large roomy hall and summer kitchen, good garage, stable, hen house; a large lot. Small payment down, balance on easy terms, low rate of interest. For particulars apply The Review Agency, 164 Hunter Street. 26d-132-1155D

RESIDENCE FOR SALE — GOOD Brick House, splendidly located on Queen ,Street, Campbellford, good cellar, cistern, summer water service; barn and garage, stabling for two horses; full size lot. An ideal home for someone. Apply to Jas. E. Johnston, Box 197, Campbellford. 6d 132 5879D

e Summer Cottages.

LINGER LONGER COTTAGE FOR sale at Chemong Park, 3 bed rooms downstairs, one upstairs, living room, kitchen, pantry, verandah front and side part used as dining room, fly wired windows and doors, spring water with pump, tank for rain water, furnished throughout, has lake front wharf, boat house equipped with Johnston motor skiff with oars, set on truck to run out and pull in with windlass rope; also garage and wood shed Apply to G. S. Kingdon, 584 George Street, Peterboro, Ont. Phone 1315W. 3d 31 4 5 5826E

FIND ROMAN RELICS.

BERLIN, May 31.—While excavating for a building in southern Bavaria, workmen came upon traces of ancient Roman settlements. Bronze swords, hair ornaments and flint weapons were found that date back to the last ice age. Nearby were discovered Roman coins, some bearing the bust of Emperor Marcus Aurelius.

DOG SUPPLIES

WE STOCK SPRATTS FULL LINE of Dog Remedies, Dog Biscuits, Puppy Meals, etc. Bring your dog troubles to us; phone 55; Frank H. Dawson, 350 Water St. tu-f-5455

f Boarders Wanted.

BOARDERS. MODERN HOME. 209 Murray. Phone 1273W. 6d-130-5809F

GOOD ROOM & BOARD. PRIVATE family. Home privileges. Phone 174J. 3d 129 5874F

WANTED—BOARDERS; CENTRAL, good home. Apply 491 Aylmer street. 6d-130-5795 F

ROOMERS. WITH OR WITHOUT board. Private apartment accommodation for travellers. Phone 1951F. 3d 128 5830F

ONE OR TWO BED SITTING ROOMS All conveniences, use of phone. Breakfast, if desired. Very centrally located. Phone 1926J. 3d 128 5842F

BOARDER WANTED IN LAKEfield. Apply to Mrs. R. Fairbairn, Prospect Street or write to Box 374. 3d 129 5858F

g Help Wanted—Male.

YOU CAN EARN $10 TO $25 A week in your spare time at home writing showcards. No canvassing or soliciting. We instruct you and supply you with work. Write to day. The Menhenitt Company Ltd., 37 Dominion Building, Toronto.

WANTED—TWO MEN TO HANDLE our line of Flag Holders fo Automobiles, for July Celebration. Make from 5 to 15 Dollars per day from now till 1st July. Apply room 10, between 7 and 9 p.m. to-night, White House. Ask for Mr. Cay. 1d 127 5569G

FIREMEN, BRAKEMEN, BEGINners $150, later $250 monthly (which position?) Write Railway 5661 Examiner. 12d-23,26,30,31,4,6,7,11,13,14, 18,20-5661G

500 MEN WANTED TO BECOME live partners in Peterborough Exhibition. None but boosters need apply. d.tf.E

BRASS MOLDER. MUST BE GOOD man on machine molding. Apply Canadian General Electric Co. 3d-127-1425G

h Help Wanted—Female

EXPERIENCED IRONER WANTED by Fanning's Laundry. 3d 128 5835H

GIRL FOR HOUSE WORK. GOOD wages to right party. 283 1-2 George Street. 3d 129 5867H

EXPERIENCED SEWING MACHINE Operators for our Flag Depariment Only neat experienced operators need apply. J. J. Turner & Sons, Ltd. 3d 128 5847H

MAID FOR GENERAL HOUSE work, for family of two. Apply 181 Dalhousie. 3d 128 5850H

FIRST CLASS COOK AND HOUSEkeeper; wages $35.00 monthly. Apply with references to 463 Hunter street. 5d-129-5811H

GIRL OR MIDDLE AGED WOMAN for family of two; one who can cook. Apply Charlie Harrington, R. R. 1 Ennismore, phone 6 r 11, Ennismore. 3d-127-1419H

j Employment Wanted.

EMPLOYMENT AT SUMMER RESort after June 10th by experienced man; no gardening; Box 5807 Examiner. 3d-127-5807J

YOUNG MAN, 27, DESIRES TO secure a financial interest and executive position with a going concern. University graduate. Thirteen years sales experience. Good references as to ability and character. Interview appreciated. Box 5863 Examiner. 4d 130 5863J

PHONOGRAPH REPAIRS. T. GRIFfin, 146 Park, opp. C.G.E. Phone 2163W. Work guaranteed. 26d-137-5869T

o Live Stock.

SHORTHORN BULL, 10 MONTHS old. Apply M. H. Pimmett, Indian River. 6d-130-5806O

MILKING COW, HOLSTEIN, SIX years old. A real good one. Emery, Hiawatha. 3d 129 5864O

CHESTNUT HORSE, 12 YEARS, sound, good roadster, work in any harness; also harness and set of sleighs. Can be seen after 6 p.m. 2 Gladstone Ave., or phone 2622. 3d-127-5815O

ONE CLYDE THREE YEAR OLD Gelding and one registered Clyde mare in foal. Phone 938 r 32. 3d-127-5414O

m Lost.

ON SATURDAY NIGHT, A BROOCH set with blue stone, in shopping district. Reward. Phone 1226W. 3d 128 5825M

SATURDAY NIGHT, SMALL BLACK Purse containing sum of money. Finder please phone 1594W or leave at Examiner Office. Reward Valued as keepsake. 3d 129 5857M

ON SUNDAY—A ZANVRENE RAINcoat between Beavermeadow Golf Links and Peterborough. E. G. Cullwick. 1188W. 3d 128 5826M

ON SUNDAY EVENING — LADIES' Silver Bracket set with white and red stones on Stewart and Wolfe Streets to C. P. R. Station or on C. P. R. Bridge. Finder please phone 247W or 593 Homewood Avenue. Reward. 3d 128 1439M

q Wanted.

ALL KINDS OF JUNK, RAGS, RUBbers, iron, etc. Highest cash prices paid. D. Florence, 342 Stewart St. phone 1428 or 694W. Good second hand pipes for sale, all sizes. 26d-149-5776Q

WANTED— BOARDING HOUSE ON Wescott Street or George Street, South, with piano. Apply box 5819 Examiner. 3d 128 5819Q

TIMBER WANTED — A BLOCK OF good timber; well located with or without mill; full particulars first letter; would also consider a good hardware business or general store Box 1040, Collingwood, Ont. 6d 132 5868Q

Mrs. Ruth Brown Snyder, awaiting execution for the murder of her husband, is shown with her mother, Mrs. Josephine Brown, RIGHT, and her nine-year-old daughter, Lorraine. The child, when her mother goes to the electric chair in expiation of the savage slaying of her husband, in association with Gray, will be left an orphan by the tragedy.

FLOATING ISLAND FOR OCEAN PLANES

Italian Officer Reports Having Planned Suitable Base.

ROME, May 31.—An $8,000,000 floating island, such as Captain Charles A. Lindbergh suggested for stepping stones for trans-Atlantic air traffic, has been planned by an Italian naval officer, who refuses to disclose his identity. Details were published yesterday.

He said he started on the plans two years ago and finished them ten months ago, long before he had even heard of the American flier.

The island would be of the shape of a horse shoe and would be constructed from reinforced concrete. The pronge of the horse shoe would not be independent, but would be connected by a buoyant underpart of the structure, which would float about six yards beneath the surface of the water and allow seaplanes to alight within the loop as within a harbor. From this enclosed water surface, planes could be taken onto the dry landing surface for protection in hangars.

The entire structure would be 400 yards long and 250 yards wide. Most of this area would be under water in the enclosed water covered area. The designer claims it would be stable in all ways, as it is double the length of the longest known wave. It would have a steering device for turning it into proper relation with wind and water currents.

A hotel for passengers, a weather bureau, hangars, beacon lights, wireless apparatus and other facilities would be included in the estimated cost of $8,000,000.

s Used Cars For Sale.

GREY DORT TOURING CAR, GOOD order. Cheap for cash. Peel's Garage, Lake Street. 3d 31 2 4 5859S

FURNISHED COTTAGES AT CHEmong Park. Garages, Phone 999-12. 3d 129 5862S

ONE FORD RUNABOUT, ONE EXcelsior Motor Cycle, with side car, Trade for Ford Coupe. Apply H. Gray, Jackson's Park. 3d 31 2 4 5872S

FORD SEDAN, 1923 MODEL, SHOCK absorbers, snubbers, windshield wipe, etc. Cheap for cash. Phone 802. 3d 129 5854S

FORD TOURING CAR IN GOOD condition. Would exchange for roadster. Apply A. C. Carveth, Box 448 Lakefield. 3d-127-5801S

FOR SALE—A GOOD DODGE ROADster, in good shape. Can be bought cheap. Phone 894M between 5 and 7 p.m. 3d 128

FORD COACH, 1926 MODEL, CONDition O.K. Phone 2247W. 3d 128 5828S

ONE FORD COUPE, TWO FORD Tourings, 1 Ford ton Truck, 2 Overland Sedans, 1926, 1 Overland Coupe, 1 Overland Touring, 1 Dodge, roadster, Tulkingborn's Garage. Phone 278W. 5d 131 5851S

t General Notice.

GET YOUR PRINTING DONE AT the Review. We give you the best price going on Letter Heads, Bill Heads, Envelopes. Our prices are the lowest on all kinds of printing and ruling. The Peterborough Review Co. Ltd., 164 Hunter street. 52d-166-1284T

REMODELLING ROOFS, PAINTING, carpentering and hardwood floors. Mr. Sanders, 44 New Chamberlain street. Phone 2221W. 3d 127 5813T

TAXIDERMIST WORK DONE; HAVE your specimens mounted; apply 356 London, phone 878. 26d-128-5445T

CHIMNEYS AND FURNACES cleaned; also roofs repaired and painted. Phone 1605F. 26d-141-5501T

Advertise in The Examiner

AMMONIA FUMES DRIVE OUT DINERS

Break in Pipe Causes Trouble in a Toronto Tea Room.

TORONTO, May 31. — When the pipe of an ammonia tank in the refrigeration plant at Bingham's tea rooms, 146 Yonge Street, became detached about five o'clock last evening, ammonia fumes filled the building, trapping girl employees and women diners on the upper floors, and compelling their rescue by way of ladders hoisted to the second floor windows by the firemen. Over a score of persons, mostly women, were either carried or led down the ladders. Only one woman was overcome, an employee, and she recovered after receiving treatment at a nearby drug store. The damage is trifling.

The mishap occurred while workmen were making some repairs in the basement to the plant. In some way, one of the pipes became loosened, causing a burst, which soon filled the building with the acrid, pungent fumes of ammonia. The workmen managed to escape without trouble, as also did persons on the main floor.

Diners on the second and third floors, however, were trapped. With handkerchiefs to their noses to shut out the choking fumes, they made their way to the windows. Some of them threw out their coats, purses, bags and various other impeding paraphernalia. The firemen were called. They responded under District Chief Poole.

While some of the men, equipped with gas masks, invaded the basement and shut off the suffocating odor, others reared fire ladders to the windows and commenced the task of rescuing the inmates of the building. This was accomplished without mishap.

Hundreds of people gathered about the place, curious to know what was transpiring. They could smell the odor, which was strong even on the street, but were unable to trace it to its source. Police kept the crowd back. Southbound street car and motor traffic was halted and had to be re-routed for over an hour. It was not until after six o'clock that the place was fit for diners again.

MARMORA NEWS

MARMORA, May 31.—Mrs. I. Clark of Rochester is visiting her parents, Mr. and Mrs. William Knox.

Mr. J. Hemphill visited Belleville on Thursday.

Mr. James Nobes visited Peterborough on Wednesday.

CLYDESDALE STALLION.

Pure bred Clydesdale stallion, Eddlewood Apukwa, registered-enrolment No. 2014 will be for service as follows:

Tuesday—Will leave his own stable, Lot 23, Concession 5, Emily, and proceed via Fowler's Corners and 4th Line of Smith to James Anderson's, Chemong Road, for noon, and thence via Bridgenorth to Edward Sullivan's, Ennismore, for night.

Wednesday— Via Ennismore Cross to P. Y. Crowley's for noon; thence via Gannon's Narrows Bridge to Wm. Thompson's, Harvey, for night.

Thursday— He will remain until noon at Wm. Thompson's; thence to T. Cavanagh's, Ennismore, for night.

Friday—Ennismore Cross for noon, thence to his own stable, where he will remain until following Tuesday morning.

The above route to be continued throughout the season, health and weather permitting.

LEO KEARNS, Proprietor.
3d-127-1429

Day-Fan RADIO 1 YEAR AHEAD

HOME BUILDING

Call or phone for plans and estimates on Houses, Garages, etc. Insulated houses a specialty. Houses built on monthly payment plan.

A. B. CUNNINGHAM

FOR SALE

Beautiful home in real residential section on Hunter street, one block from bus line, 10 minutes walk to centre of city. All modern, French doors, beautiful beamed ceiling, hardwood floors, down and up, electrical fixtures, blinds, double garage, deep garden. You would have to see this to appreciate it. The best buy in city. Will take good lot as part. Apply 39 Crescent or phone 1644M for particulars.

6d-28,31,2,4,7,9-5778

VETERINARY.

DR. W. F. McELROY, Vet. Sur., office and residence, 190 Charlotte St., Charlbond Bldg., Peterboro, Phone 1623J.

RAILWAY TIME-TABLES.

CANADIAN PACIFIC RAILWAY
Effective Sunday, May 1st

Going East—
8.10 p.m.—Indian River, Norwood, Havelock, Bonarlaw and Tweed. Daily except Sunday.
11.59 a.m.—Havelock, Tweed, Kingston, Smiths Falls, Ottawa, Montreal, Quebec, Boston and New York. On Sunday to Havelock only.
11.36 p.m.—Havelock, Tweed, Kingston, Perth, Ottawa, Smiths Falls, Montreal, St. John, Boston and New York. Daily except Saturday. Sleepers Montreal and Ottawa.
12.55 a.m.—Havelock, Tweed, Perth, Smiths Falls and Ottawa. Daily.

Going West—
4.20 a.m.—Myrtle, Toronto, Guelph, Goderich, Hamilton, Galt, Woodstock, St. Thomas, London, Chatham, Detroit, Chicago and New York. Daily.
4.50 a.m.—North Toronto, Agincourt, Owen Sound, Orangeville, Teeswater and Brampton. Daily except Sunday.
7.35 a.m.—Toronto, Hamilton, Brantford, Buffalo, New York, Galt, Woodstock, London, Chatham, Detroit and intermediate points. Daily except Sunday.
7.00 a.m.—Bethany, Lindsay, Orillia, Port McNicoll and intermediate points. Daily except Sunday.
3.30 p.m.—Toronto, Hamilton, Buffalo, Rochester, Boston, Woodstock, London, Windsor, Detroit, Chicago and intermediate points between Peterboro and Toronto. Makes connection with Vancouver Express for Winnipeg and Vancouver. Daily.
6.30 p.m.—Lindsay, Toronto and intermediate points. Daily except Sunday.

CANADIAN NATIONAL RAILWAYS
(Timetable corrected to date)
No. 94—7.00 a.m. for Port Hope, Oshawa, Toronto, Buffalo, Windsor and points on main line east of Port Hope.
No. 92—8.20 a.m. for Lindsay, Blackwater, Orillia, Midland and Toronto.
No. 271—8.30 a.m. for Lakefield.
No. 98—8.35 a.m. for Hastings, Campbellford, Belleville, Kingston, Montreal, Halifax and Boston.
No. 92—12 Noon for Port Hope, Cobourg, Montreal, Ottawa, Toronto, Hamilton, New York, Philadelphia, also makes connection with the International Limited for London, Windsor, Detroit, Port Huron and Chicago.
No. 273—12.10 p.m. for Lakefield.
No. 100—12.15 p.m. for Hastings, Campbellford, Belleville, Ottawa, Montreal.
No. 95—5.15 p.m. for Lindsay, Blackwater, Orillia, Toronto and makes connections with the "National" for Winnipeg and Vancouver also makes direct connections for Detroit and Chicago.
No. 99—8.05 p.m. for Omemee and Lindsay.
No. 94—8.59 p.m. for Port Hope, Kingston, Montreal, Halifax, Boston, Portland. Carries through sleeper Peterboro to Montreal.
All trains operate daily except Sunday. Eastern Standard time.

FOR SALE

$4200.00—7 roomed, all modern house, west side.
$2800.00—4 roomed, would exchange on larger house.
$3000.00—100 acres good ranch farm, well watered.
$4000.00—4 roomed, hardwood floors, french doors, $1000 cash, balance as rent.
$8500.00—100 acres, good buildings, close to city; would exchange for city property.
$2500.00—4 roomed brick house, central.
$4000.00—5 roomed brick, all modern, west side.
$2500.00—50 acres good buildings; would exchange for house.

Chambers & Mills, Agents.
Office, 241. Residence, 1854W
Hills—Phone, 1493W.

NOTICE TO CREDITORS.

In the Surrogate Court of the County of Peterborough.

NOTICE IS HEREBY GIVEN to all persons having claims against the Estate of Thomas Young, late of the City of Peterborough in the County of Peterborough, Retired Farmer, deceased, to forward their claims duly verified by affidavit to the undersigned Solicitors for the Executors, on or before the First Day of July, 1927.

AND FURTHER TAKE NOTICE that after the said date the assets of the Estate will be distributed among those entitled thereto, regard being had only to those claims of which notice shall then have been received.

DATED at Peterborough, this 20th day of May, 1927.

Peck Kerr & McElderry,
415 Water Street,
Peterborough, Ont.
Solicitors for the Executors.
4d 21 7 14 21 1449

NOTICE.

CANADIAN NATIONAL RAILWAY COMPANY
Central Region
Toronto

It is the intention of Canadian National Railway Company to sell certain land situated at Wellers Bay, being part of Lot One (1) and Gore "G" Township of Ameliasburg, County of Prince Edward, Ontario, lying between Carrying Place Road and the shore of Wellers Bay, containing approximately one hundred and twelve (112) acres.

Persons interested should send in their tenders not later than Saturday, June 11th 1927, addressed to

H. A. Palmer,
Right of Way Agent,
Canadian National Railways,
Room, 454, New Union Station,
Toronto 2, Ontario.

The highest or any tender will not necessarily be accepted, and sale is subject to present tenancy this year.

H. A. Palmer,
Right of Way Agent.
Toronto, Ont., May 18th, 1927.
3d-25,27,31

BARRISTERS AND SOLICITORS.

GORDON & O'BRIEN—Barristers, Solicitors, Notaries. Money to loan on easy terms. Special attention to Patents and Trade Marks. Phone 219. Hon. G. N. Gordon, K.C., J. A. O'Brien.

J. R. CORKERY, Barrister, Solicitor, Notary Public. Office Ground Floor, 414 Water St., Peterborough. Five doors North of Hunter Street. Money to loan at current rates on easy terms.

H. T. HEDD—Barrister, Solicitor, Notary. Office over the Dominion Bank, corner of George and Simcoe streets. Telephone No. 32. Private funds to loan at current rates upon easy terms.

H. R. HALL—Barrister, Solicitor, etc., Peterboro, Ont. Office corner of Hunter and Water streets, over the Canadian Bank of Commerce. Trust Funds to loan on easy terms of payment.

JAMES FORDYCE STRICKLAND—Barrister, Solicitor, Notary Public, Peterboro. Phone 191. Money to loan. 375 Water street.

WILFRID F. HUYCKE, Barrister, Solicitor. Notary Public. 339 Water street. Telephone 229.

PECK, KERR & McELDERRY, Barristers, Solicitors and Notaries. Office, Water street, Peterboro. Money to loan at the lowest current rates of interest. Telephone 1950. E. A. Peck, K.C., F. D. Kerr, K.C., W. J. McElderry.

MEDICAL.

DR. BUCHANAN, F.R.C.S., Edinburgh M.R.C.S. Eng., L.R.C.P., London, Eye, Ear, Nose and Throat Specialist. Hours 9-11, 2-4 p.m., and 7-8 p.m. Phone 519. Office, corner Water and Murray streets.

DR. C. C. CRAGG, Eye, Ear, Nose and Throat; office, Clinic building, cor. Charlotte and Reid; phone, office 2000, house 1018.

OSTEOPATHY

MARY E. DAVIDSON, Osteopath, 168 Brock St., Apartment 1. Hours 2 to 5 p.m., and by appointment. Telephone 2820W.

SURVEYOR.

F. T. WEBSTER, Ontario Land Surveyor, Registered Professional Engineer, formerly of Ottawa. Phone 2540.

To-morrow's business depends on to-day's satisfied customers. That's why it pays us, as well as you, to see that every Used Car is in first-class condition.

A. BROWN & SON
383 WATER ST.

WHAT'S YOUR RATING?

Here are the answers to questions on page 12.

1. Marseilles.
2. The Prince of Wales.
3. A type of whiskers.
4. Saul.
5. Stephen Crane (1871-1900).
6. Running (440 and 880).
7. Territorial Council.
8. James Madison.
9. A churlish fellow.
10. For his philosophy.

(Copyright, 1927, McClure Syndicate.)

FOR SALE Or EXCHANGE

Real Estate of all kinds, all parts, large or small. Your listing will have our best attention. See

RUTHERFORD AND NUGENT
282 George St. - Phone 142

CHINA PAINTING
Mrs. Langley McCarthy Teaches Biscoffs' New and Beautiful Work in CHINA PAINTING

WOOL WANTED!
BEST CASH PRICES PAID
Large or small quantities. Ship us your wool.
We will make payment promptly
G. WHITAKER & CO. LTD.
Barrie Building
Phone 558
6d-128-1393

APARTMENT
To let, four rooms, central; low rent. Also Store and Garage to let.
Ford ½-ton Truck for sale at a bargain; also parts for Overland, Chevrolet and McLaughlin cars.
A. LOW & CO.
385 Bethune Street
Phone 607; Nights & Holidays 1027

Telephone 790 When You Want Your
PIANO OR ORGAN TUNED
Player Pianos a Specialty
All Work Guaranteed
W. H. CUNNINGHAM
600 Weller Street

DAVIS-THOMPSON COMPANY, LTD.
Insurance and General Agency
433 GEORGE ST. PHONE 40

TORONTO SAVINGS AND LOAN COMPANY.

During the months of June, July, August and September the offices of this Company will be closed on Thursdays at 12 o'clock noon.

LOCALS

DR. T. P. McCULLOUGH,

Eye, Ear, Nose and Throat Specialist, 108 Brock Street. 'Phone 36-W. dtf

L.O.A. BAND.

Special practice to-night in band room on Queen street, at 7.45. Clarinet or any other players welcomed. 1d-127-5856.

DANCE.

The Peter Robinson Chapter, I.O.D.E. are holding a dance at Rye's Pavilion on Thursday, June 2nd. George Logan's five-piece orchestra. Lucky number dances and other prizes. 2d-21-2-1446.

DON'T MISS IT!

Every Tuesday, Thursday, and Saturday, if the letters get through on time, Paul Adams will tell readers of The Examiner about the battlefields where Canada fought—as they are to-day. dtf

NOTICE

Mr. James O'Toole has taken over the well established Coal and Wood business of W. J. Fitzgerald, at 242 Perry Street. All customers will receive the same courteous treatment and all future orders will be appreciated. Phone 1937; Residence 907GW. 3d, 127, 5805

NOTICE.

All merchants are requested to display their flags in the sidewalks during the convention of the Provincial Convention of the Canadian Legion of the British Empire Service League, which commences on Wednesday, and will continue for the rest of the week. Any merchant not having a flag may obtain one by phoning the Secretary: Phone No. 141. 2d-127-1442

LAWN MOWERS SHARPENED AT TAYLOR'S, $1.00 EACH.

Called for and delivered. Highest class workmanship. We grind same bevel as a new mower. We have new machinery for doing that work and know how to use it. That is the point. 'Phone 109J. Forty-five years practical experience. Umbrellas repaired and re-covered. Saws filed and set. Cutlery grinding. Wm. Taylor, the Sheffield Cutler, 221 Hunter Street West. tfs.

PHONE 147 ICE

The Fulcord Wood Yard—Hard and Soft.

The Eskimo mothers sings her lullaby while swaying back and forth with her baby on her back, instead of in a cradle.

RING 2083 FOR JUNK SERVICE

Rags, rubber tires, old stoves, worn-out machinery, horse hair, copper, brass, zinc, lead. Wood ashes removed quickly from cellars and ash houses. Bags and all kinds of junk removed without delay. 26d-132

ICE CREAM SODAS.

Sundaes, Egg Drinks, etc., dispensed with skill at the most up-to-date Soda Fountain in town. Frigidaire throughout at the Paragon.

~his liver ~the organ that made him a quitter

—Sluggish liver is not a light matter. How many tragedies of home and business life can be traced to Auto-intoxication (self-poisoning), Biliousness and Constipation, so common in these days of haste and improper diet, especially where people work indoors!

To correct these ailments and restore the stomach, liver and intestines to healthy activity, take one or two of Dr. Norvall's Stomach and Tonic Tablets at bedtime. They will give you speedy relief and tone up the system in general.

Price 25 Cents for 60 doses. Ask your dealer and if he does not keep them in stock, write direct to us and we will mail them Postage Prepaid to any part of Canada at 25 Cents a bottle, 5 bottles for $1. Insist upon getting

Dr. Norvall's Stomach and Tonic Tablets

Address The Dr. Norvall Medical Co. Ltd. Hunter St., Peterborough, Ont.

SIXTEEN KILLED BY BAD STORM

More Than 20 Reported Missing in Three Mountain States.

DAMAGE A MILLION.

BRISTOL, Tenn., May 31 (Canadian Press).—At least sixteen persons were killed during Sunday night and Monday morning as a rain, wind, hail, and electrical storm swept sections of three states, Virginia, Tennessee and Kentucky. More than twenty persons were reported missing. Early estimates of property damage placed the total at $1,000,000.

LOOTING FEARED IN NORTH CHINA

Japanese Will Take Every Precaution in Northern Cities.

SOUTHERNERS ADVANCE.

TOKIO, May 31 (Canadian Press).—Looting and other disturbances are feared as a consequence of the occupation of Pengpu by the Southern Chinese armies, which was announced by the Japanese Foreign Office to-day. Grave danger is also looked for at Peking and Tientsin, and for this reason the Japanese intend to take every precaution. It is generally believed that Marshal Chang Tso Lin, the Northern war lord, is certain to fall.

OTTAWA LEGION SENDS DELEGATES

Several Representatives Leaving To-night For Annual Convention.

OTTAWA, May 31. — (Canadian Press).—Several members of the local branch of the Canadian Legion, including officials, leave to-night for Peterborough to attend the annual Ontario Convention of the Canadian Legion. Among the things to come up for discussion, said P. C. Lapp, local secretary of the Order, is consolidation of existing organizations. At present, explained Mr. Lapp, there are about 120 branches in the province, and it is hoped to organize branches in the smaller towns till about 200 branches are founded.

BOY CRUSHED AGAINST POST

Twelve Year Old Paisley Lad Seriously Hurt By Motor Car.

DRIVER LOSES CONTROL.

PAISLEY, Ont., May 31. — Jack Worthington, 12 years old, son of W. Worthington of Paisley, was seriously injured about five o'clock last evening when he was struck by a motor car driven by a Goderich man who came here to attend the races.

The driver lost control of the car and it struck the curb, crushing the boy against the post. His condition last night was regarded as serious.

COOK RECAPTURED.

Escaped Prisoner Is Found Four Miles From Orangeville.

ORANGEVILLE, May 31. — Canadian Press. — Bob Cook, who escaped from the local jail yesterday while awaiting sentence on serious charges, was recaptured to-day four miles from here. Cook telephoned Officer J. Nelson of the Provincial Police and said that he would surrender if he could have one more day's freedom. Nelson at once traced the telephone call and arrested the prisoner at a farm. At the jail Cook was found to have a loaded revolver in his possession.

The Peterborough Grocers

Wish to advise the public that their stores will close

THURSDAY AFTERNOON

At 12.30 P.M.

DURING JUNE, JULY AND AUGUST

NEW EAST CITY

BARBER SHOP

will be opened on Wednesday, in Mr. Kylie's Old Stand, corner Roger and Stanley Streets. Work done carefully and well.

Haircutting, 25c; Ladies 25c; and Children 20c. Your patronage solicited.

3d 128 1451

Celebrate July 1 in Peterboro'

Wedding and Shower Gifts

There is nothing that can surpass the beauty of a nice piece of Silverware for a Wedding or Shower Gift. We have a very fine display of new prices that will be very appropriate, such as

Silver Bread Trays	$3.50
Sandwich Plates	$4.00
Pie Plates	$3.50
Candle Sticks	$1.50
Flower Baskets	$6.50
Salts and Peppers, pair	$1.50
Cups and Saucers	$1.00
Bon-Bons	$3.50
Tea Sets	$15.00

Be sure and see these. Everybody welcome to look over our stock at any time.

WARNE BROS.

DIAMOND HALL 'Phone 830

349 GEORGE STREET.

AROUND THE CITY

To-night in the Central Park at 6.15, the Examiner meets the Peterborough Canoe in a softball game.

The first game of the season in the Juvenile Series of the City Baseball League, will be played at the Exhibition Park at 6.00 p.m., to-night when Kiwanis meets Canucks.

The bank clearings for the month totalled $4,009,805.

A chimney fire was responded to by the fire brigade yesterday at 12.36 to 297 Townsend street.

WEDDING BELLS.

WATKINS—SADLER.

A pretty wedding was solemnized on Saturday, May 21st, at St. Chad's church, Toronto, by the Rev. A. J. Kieel, when Mr. Horace Watkins and Miss Mina Sadler, were united in the holy bonds of matrimony. They were attended by Miss Anne Watkins and Mr. Harry Missen.

After their return from Toronto they will reside at the Goodwill Apartments, Peterborough.

OBITUARY.

HARRY EDMONSON.

(Contributed.)

There was laid to rest in the Little Lake cemetery, on Monday, May 30th, one of the most popular characters of the city, the late Harry Edmonson. A short service was held at his residence on Weller street, conducted by Adjt. W. Bunton, of Windsor, and then the remains were taken to the Army Temple, where a large crowd had gathered to pay tribute to the oldest soldier of the Army in the city.

Adjt. Bunton told of the wish that had been expressed by our departed comrade, that we should sing some of his favorite songs, and there was a note of triumph in the singing of:

"I have a home that is fairer than day,
And my dear Saviour has shown me the way,
Oft when I'm sad, and temptations arise
I look to my home far away."

For it was realized that 'Dad,' as he was affectionately called by his many army associates, had gone to that Home. The Rev. J. E. Todd of the George street church, offered prayer, and Mrs. Bunton sang "In that Beautiful Land." It was fitting that tribute should be paid by one who had known our comrade for 30 years, and Major Kendal spoke of the life that although now ended, spoke very strongly to us.

Adjt. Bunton said that 'Dad' was "One of God's good gentlemen, and we will miss him, but we are sure that he has gone to his reward."

The service closed with the singing of "Sweeping through the Gates of the New Jerusalem," and prayer by Mrs. Major Kendal.

Headed by the Army band and colors the cortege proceded to the cemetery, where Major Kendal, assisted by Commdt. Burchill of Chicago, who was also associated with our comrade over thirty years ago, and Adjt. Wood, committed the remains to the ground.

The pall-bearers were Messrs. W. H. Cunningham, W. Byers and H. Wood (sons-in-law), Martyn, (a grandson), J. J. Cunningham and G. H. Young.

Relatives present at the funeral services were Mr. and Mrs. W. H. Cunningham; Mr. and Mrs. W. Byers, Mr. and Mrs. H. Wood, Mr. and Mrs. M. Martyn, all of the city; Mr. G. Edmonson and family of Oshawa; and Mrs. C. Rathbone and Mrs. E. Costello of Toronto.

JUDGE METES OUT IMPARTIAL JUSTICE

STOCKTON, Cal., May 31.—"Cecil S. Johnston," said Police Judge Johnston, as his traffic court convened, "you are charged with making a left turn on Main Street. Are you guilty or not guilty"

"Well, Judge," said Johnston, "I did make the left-hand turn, but you see it was like this—"

"That's an old one," interrupted Judge Johnston. "I'm afraid it won't get you anywhere. The usual fine for this offence is $1, but it will be $5 in your case because you ought to know better."

After fining himself, he complimented the policeman who cited him to appear in court.

Most of the world's jade comes from Burma.

L. Babayan, of Toronto, has just returned to Canada from a six weeks' trip in Northern Africa, bring with him a couple of old doors of the 17th century. They were secured from the Mussee de Divan, at Tunis.

MADOC RECTOR SAYS FAREWELL

Rev. A. Strothers Preaches Inspiring Final Sermon on Sunday.

PRESENTATION MADE.

MADOC, May 31.—Sunday in St. John's Anglican Church saw the closing of the Rev. A. Strother's ministry in this parish. Holy Communion was celebrated at eight in the morning and evensong was held at the usual hour. Large congregations were present at both services. In the evening Mr. Strother took his text from Exodus XIV, 15: "And the Lord said unto Moses, wherefore criest thou unto Me? Speak unto the children of Israel that they go forward." As usual, Mr. Strother preached an earnest, helpful sermon, taking as his farewell message the words, 'Go forward." Mr. Strother pointed out that faith must be followed by works. He spoke of the necessity of having faith in God, drawing his examples from the story of Moses and the Isarelites crossing the Red Sea. The church today must follow up its belief by action. It is God's will that people should go forward. Christian character must be developed by continual study and prayer One must go forward in the Christian life as well as in other ways. The rector concluded his inspiring address with the prayer that this parish in which he had labored for the past three years would continue to advance toward the high ideals which are set before the church by the life of Christ. The church was beautified with narcissi and lilies of the valley.

On Monday evening the members of St. John's gathered at the Rectory to spend a last evening with Rev. and Mrs. Strothers, and to wish them Godspeed. During the evening, Mr. and Mrs. Strother were presented with a purse, the presentation being made by Mrs. E. Tufts and the address read by Mrs. C. Hart, as follows:

Dear Mr. and Mrs. Strother:

We have come together this evening for the purpose and pleasure of spending a last social hour with you. The three years of your stay with us have slipped by quickly and during that time we have received much comfort and spiritual development from Mr. Strother's earnest, helpful sermons, and more still from the example he has set by his life of prayerful devotion to his work, his patience and never-failing kindness. Many sick beds have received the benefit of his prayers and blessed messages since he has come to this parish, and his helpfulness in times of trouble will ever be remembered. To Mrs. Strother, too, our thanks are due for her every-ready assistance in the choir and other departments of the church. The surpliced choir will remain as a lasting tribute to Mrs. Strother's efforts in their behalf.

To Mr. and Mrs. Strother we present this purse as a small token of our appreciation of their ministry among us. We wish it could have been larger, but the wealth of good wishes for their future happiness and prosperity that acompany this small gift cannot be judged by its monetary value.

The prayers and hopes of the congregation for a life of joy and advancement in the new field of labor are extended to Mr. and Mrs. Strother.

Signed on behalf of the choir and congregation.

E. Tufts and C. Hart, Wardens.
R. Belshaw for the Choir.
Mrs. F. Aylesworth, President of Ladies' Guild.

Mr. Strother replied, expressing the thanks of Mrs. Strother and himself for the gift and for the many kindnesses he had received during his stay. Mr. Strother spoke of the warm friendships he had formed in this parish and of his work here. He regretted that he could not have accomplished more. He paid warm tribute to the help Mrs. Strother had given in the choir and Sunday School, and expressed their joint wishes for the continued prosperity and well-being of the church.

E. C. Tuft's, people's warden, also made a short address, expressing the regrets of the congregation at losing Mr. and Mrs. Strother and their gratitude for the earnest efforts made by the rector and his wife during the past three years. Mr. Tufts spoke of two or three families who had regretted being unable to be present at the gathering owning to illness in their homes. He spoke of the kindly feelings of the members of other churches for Mr. and Mrs. Strother and voiced the expressions of regret he had heard on many lips at losing them.

Following the speeches, all joined heartily in singing "For They Are Jolly Good Fellows." Refreshments were served and a pleasant hour of conversation and interchange of good wishes followed.

The evening closed with community singing, including "Auld Lang Syne," and "Blest Be the Tie That Binds," after which the Benediction was pronounced by Mr. Strother.

Rev. and Mrs. Strother expect to leave for their new home in Adolphustown on Wednesday.

Summerless Year Prophecy Doubted

TORONTO, May 31 — (Canadian Press). — Sir Frederick Stupart, Director of the local Dominion Meteorological Bureau here, in commenting to-day on the predictions of Herbert Browne, of Washington, D. C., to the effect that 1927 will be a summerless year, said that he does not regard such a prospect as probable and that even if the year should prove to be summerless it would be impossible to foretell the fact this far in advance.

"Even under the most favorable circumstances," Sir Frederick said, "It is only possible to forecast weather with any accuracy a week in advance.

PLANS DRAWN FOR BALDWIN

Premier of Great Britain To Arrive in Canada on July 29.

WITH PRINCE OF WALES.

OTTAWA, May 31.— (Canadian Press). — By the present tentative plans the Prince of Wales and Premier Baldwin will sail from England on July 23, arriving in Quebec on July 29. The Prince and the Premier will spend August 2, 3, and 4, in Ottawa as the guests of their Excellencies, the Governor General and Lady Willingdon and of the Government of Canada.

From the Capital, His Royal Highness and Mr. Baldwin will go directly West to the Rockies. The Prince will go to his ranch, near High River and probably be host to the Premier. It is understood that a visit will be made to Banff and Lake Louise. Mr. Baldwin will leave the Prince in the West, returning alone via Calgary, Regina, and Winnipeg. It is expected, too, that he will spend a day in Toronto.

The present programme has the British Premier sailing for home about August 17. The later programme of the Prince is still in the process of formation. A subcommittee of the Cabinet with the aid of several senior government officials is at present working on the arrangements.

For Sale

14 ft. Dinghy

With Silk Sail, Complete and in Good Condition. Apply:

W. J. Thompson

433 GEORGE STREET

2d, 126, 5680

TOURIST RULE IS MADE CLEAR

Liquor Board Chairman Also Says There Will Be No Holiday Sale.

OFFICER APPOINTED.

TORONTO, May 31.— Chief Commissioner Hanna of the Ontario Liquor Board, had very little to say yesterday regarding the forthcoming operation of the new law other than to state — and that emphatically — that no stores would do business on Friday, June 3—the King's Birthday. Holiday sale of liquor, under the new act, is "taboo."

Mr. Hanna also made it clear that just because an American tourist may see fit to spend four months of the year, for instance, in his own Ontario summer home, he is not going to escape "transient" classification. And, accordingly, his $2 permit will lapse at the end of thirty days. If, at the end of that month, he desires to purchase liquor legally, he will have to invest in another permit.

A. E. Sarvis was yesterday appointed by the Ontario Government to be Enforcement Officer under the Liquor Control Act for the City of Toronto. He was formerly an officer under the O.T.A., but his duties took him to every part of the Province. From now on he will watch for infractions of the law within the city limits.

City police officers spoken to last night said he was the right sort of man to enforce the new Liquor Control Act in the city, and they praised his appointment.

Inspector Sarvis will work under Frank E. Elliott, whose appointment as Chief Enforcement Officer for the Province has also been made. He succeeds John A. Aycarst, who leaves the Government service this evening, along with James Hales, K.C., the Chairman of the Board of License Commissioners for Ontario.

WOMEN'S NAMES WON'T BE REVEALED

Mrs. Chaplin's Attorneys Agree To Exclude Reporters From Hearing.

LOS ANGELES, Calif., May 31 (Canadian Press).—The names of seven women, four of them "prominent film actresses," mentioned in Lita Grey Chaplin's divorce complaint against Charles Chaplin, were safe from publication for the time at least with the agreement of the film comedian's wife to make a deposition today for the ears of rival counsel in the case alone. Mrs. Chaplin's attorneys last night reversed their previous demand that newspaper reporters be present while she was being questioned for the deposition.

LAWN BOWLING

The following are the bowling scores last night:

Gimblett 13, Waddell 19.
Fox 17, Mayneord 15.
Oke 13, Taylor 14.
Curvin 17, Bacon 9.
Bennett 14, Freeman 12.

African pygmies have strict marriage laws. When a wife dies or is divorced the first husband loses a finger at the first joint.

Lawn Mowers Sharpened

Satisfied customers recommend our work.

Phone us and we will send for and return your mower.

Keep your lawn well clipped.

MILLARD'S

225 Hunter Street - Phone 234

Ye Olde Firme Heintzman Co.

FEMALE VOICE CHOIR CONCERT

During the interval the

Brunswick Panatrope

will give a short programme. Don't miss this concert tonight.

GREAT WAR VETERANS' HALL.

THE COLUMBIA ORCHESTRA AT

CHEMONG

IS NOW COMPLETE WITH THE ADDITION OF 'HOD' CRAMER, TROMBONE SOLOIST OF TERRIE HAUTE, INDIANA.

Were they good before? Come and hear them now.

CHEMONG

EVERY NIGHT THIS WEEK.

1d 127 1452

IN MEMORIAM.

In loving memory of Mrs. Rutter, who died May 1, 1925:
Sad and sudden was the call
Of her so dearly loved by all,
She is remembered as well to-day
As on the day she passed away.
—Cheerful Workers' Bible Class of St. James' United Church.

IN MEMORIAM.

REID.—In loving memory of my dear daughter, Mrs. Burley Reid, who died on May 31, 1926:
I know she suffered day by day,
It caused me bitter grief
To see her slowly pine away
And could not give relief.

My lips cannot say how I miss her,
My heart cannot tell what to say,
God only knows how I miss her
In a world that is lonesome to-day.
—Sadly Missed By Her Father and Mother, Sisters and Brother.

IN MEMORIAM

REID.—In fond and loving memory of Edna Reid, beloved wife of Burley Reid, who died May 31st, 1926.

We mourn for her in silence,
No eyes can see us weep,
But many a silent tear is shed,
While others are asleep
—Inserted by her husband, Burley Reid.

IN MEMORIAM.

In loving memory of my dear friend, Mrs. Ivy Rutter, who passed away as a result of burns, on May 31st, 1926:
I cannot say, I will not say,
That she is dead. She is just away,
With a cheery smile and a wave of the hand
She has wandered into an unknown land.

Think of her faring on, as dear
In the love of there, as the love of here.
Think of her still as the same, I say,
She is not dead, she is just away.
M. Byers.

COAL OIL STOVES, COOK STOVE, Walnut Book Case, Dresser and Stands, Extension Tables, Chest of Drawers. Want to buy used Furniture. 84 Hunter Street. Phone 1958W. 2d 128 5881A

FURNISHED OR UNFURNISHED Rooms for light house keeping, near C. G. E. by young couple. Box 5879 Examiner. 3d 129 5879B

Privileges and Concessions

Exhibition Grounds, July 1st and 2nd Next.

Local Societies and Organizations assisting in the operations of the Celebration in this city are given first preference in allotment of spaces for booths, etc., on the grounds. Applications to be made up to June 15th next. After that date all spaces available will be thrown open to the general public desiring accommodation.

Address all applications (in writing) to Mr. Webber Turner, Asst. Manager of Demonstration.

3d-28,28,31-1360

RADIO SERVICE

SETS AND SUPPLIES ON ALL MAKES AND TYPES

Telephone 1452J

ROY A. WHITE 2—6—3 Dublin St.

Developing and Printing

Work done by hand.

7 Hour service if desired.

E. L. Payne

CHEMIST

Opp. Turnbull's Dry Goods Store

6d 131

THIS WEEK AT

RYE'S PAVILION

MAY 31. TO-NIGHT, REGULAR TUESDAY DANCE.

June 2. THURSDAY. Dance under the Auspices Peter Robinson Chapter, I. O. D. E.

June 3. FRIDAY. Regular Friday Dance.

Music by the Orchestra you love to dance to

LOGAN'S MERRY MAKERS.

The Orchestra with the perfect time.

NOTICE!—TO THE LADIES OF PETERBOROUGH.

Mr. Harry Day, the Noted Permanent Waver Expert,

Of Toronto, will again be at the Welch Beauty Parlours, 144 Hunter street, June 15th, with his new process for this work. This is a rare opportunity to get your Permanent Wave for the summer. We have the most modernly equipped Gents' Barber Shop and Ladies' Beauty Parlours in the city. Four private salons for ladies' work.

We have the only Sun-Aers Machine in the city, especially adapted for oil treatments and shampoos. Every day is sunshine in our shop. Four operators in attendance.

'PHONE 844 FOR APPOINTMENTS.

THE WELCH BEAUTY PARLOUR

USED CAR SNAPS

Chevrolet Roadster $150. Maxwell Touring—$200.
Overland Touring—$75. Oakland Touring—$550.
McLaughlin Four-door Sedan—$550.

DAWSON & JOHNSTON

PHONE 2123 CORNER GEORGE AND McDONNEL

For Your Pockets' Sake

Do your grocery buying at White's two Groceterias, We specialize in "Keeping down Prices" and keeping "Quality up." Serve yourself. No delay.

Creamery Butter, lb	36c	PINEAPPLES	
Sugar Cured Breakfast Bacon, lb	33c	Another large shipment of beautiful pines.	
Fresh Dairy Butter, lb	35c	18's, each	29c, 6 for $1.68
Grape Fruit,	6 for 25c	24's, each	23c, 6 for $1.30
		30's, each	18c, 6 for $1.00

Porter S. White Co.

Phones 1960 2960

332 GEORGE STREET — GROCETERIAS — 384 CHARLOTTE STREET

STORE CLOSED THURSDAY AFTERNOON.

JUNE

1927

HOME EDITION

The Evening Examiner

IF IT WILL HELP PETERBOROUGH AND DISTRICT, THE EXAMINER IS FOR IT

PROBABILITIES
Light to moderate winds; fine today and Thursday; danger of light local frost.

VOL. LIX., No. 127 — PETERBOROUGH, WEDNESDAY, JUNE 1, 1927 — PRICE THREE CENTS

Canadian Legion Convention Opens Here Today

BOARD WILL OPEN SESSION AT MONTREAL

Quebec Is Sixth Province To Be Visited By Royal Commission.

MARITIMES NEXT.

Will Discuss Recommendations Based On Evidence Found in Ontario.

MONTREAL, June 1 (Canadian Press).—Sittings of the Royal Customs Commission in the Province of Quebec opened here this morning. This is the sixth province to be visited by the Commission in its work of investigation which started last fall in British Columbia. At the end of the Montreal sittings, which will probably last for about two weeks, the Commission will go to Quebec for a week. Then the Maritime Provinces will be visited.

The sittings are likely to be of interest and importance, in Ontario as well as in Quebec. Findings and recommendations based on the evidence taken at four points in Ontario where the Commission sat, will be asked for here. Counsel for the Commission have given no intimation of the nature of these findings and recommendations, but sensational evidence offered in regard to the beer and liquor movement may result in requests for drastic action.

Submit Evidence First

It is not expected that the findings and recommendations will be asked for by counsel at the opening of the sittings here. There is still some evidence to be submitted to the Commission in respect to Ontario matters. H. F. Kuntz, managing director of the Kuntz Brewery, Waterloo, Ont., who was called as a witness but failed to appear on the last day of the Toronto sittings, will probably be examined today. Certain evidence was offered in Ontario in regard to the alleged camouflaging of cars of Kuntz beer for export purposes, and this witness will be asked if he knows anything about it.

It is expected that the request for findings and recommendations by Hon. N. W. Rowell, K.C., Commission counsel, will precipitate argument which may take some time. A number of the Ontario brewers, distillers and liquor exporters are represented by counsel, who will certainly participate in the proceedings if any findings against their clients are asked for.

Will Make Statement

It is stated that E. N. Todd of Montreal, who was mentioned in earlier sittings in connection with a shipment of several drums of alcohol, will make a statement before the Commission. According to evidence, the drums of alcohol were drained and filled with water at Montreal, whence they were sent on their way to St. Pierre-Miquelon. The water froze, it was stated to the Commission, and this enabled the authorities at St. Pierre to find out that all was not well with the shipment. There is already quite a bit of evidence about this shipment on the record, but Mr. Todd was ill at the time it was offered, and did not appear before the Commission. Later he offered to testify in Vancouver, but the Commission decided to hear his evidence in Montreal.

Examine Officials.

The customary examination of port officials of Montreal and outports will occupy the Commission during the earlier days of the sittings here. Montreal figured prominently in the investigation before the parliamentary customs committee session before last, and it is not expected that the Commission will go over all the old ground that was covered then. There will be the usual effort to ascertain whether or not smuggling into Canada on a commercial scale prevails in this province. Also the result of the Commission auditor's investigation into the breweries and distilleries of Quebec will be laid before their lordships.

OLD MASTERS

I hope there is a resurrection day
For bodies, as the ancient prophets say,
When Helen's naked limbs again will gleam
Regathered from the dust of death's long dream—
When those who thrilled the ages, being fair,
Will take the singing angels unaware
And make God's perfect meadows doubly sweet
With rosy vagrancy of little feet.
—Harry Kemp: "Resurrection."

BASEBALL AND DANCE AT CURVE LAKE, FRIDAY, JUNE 3, AT 6 P.M. BETWEEN CRESCENT AND CURVE LAKE TEAMS. DANCE 8 P.M., TOWN HALL. 2d-129-1468

Mussolini's Son to Go Up First Plane

ROME, June 1. — (Canadian Press.)—Eleven year old Vitorrio Mussolini has just obtained his father's permission to go up in an aeroplane.

Premier Mussolini, acting on the request of his son, wrote: "I authorize you to fly at Varese. I send you and Bruno (another son) lots of kisses. Your papa, Benito."

The premier's daughter, Edda, already has taken an aeoplane trip.

BRITISH THINK BREAK RESULT WILL BE GOOD

Likely To Result in Modification of Policies of Soviet.

STRUGGLE IN RUSSIA.

Some Leaders Believe Peaceful Trade Necessary For Country's Prosperity.

LONDON, June 1.—(United Press.)—Great Britain's action in definitely severing diplomatic and commercial relations with the Union of Soviet Republics, instead of resulting in a violent anti-British campaign, may have the contrary effect of securing important modifications in Moscow's policy, according to definite indications reaching London.

Undoubtedly there is a bitter struggle going on in the Soviet administration between men like Trotsy and Zinoniev, who believe that propaganda aimed at a world revolution is necessary if Russia is to survive and other red leaders, like Stalin, who look to increased trade with foreign countries for their country's economical prosperity.

Meanwhile it is being hinted that the Soviet may restrain the activities of the Third International, which has caused numerous difficulties with Britain, and exercise the strictest supervision over Russian trade delegations abroad.

It is also possible that the members of the trade delegation in London who were responsible for the recent break may be appropriately punished, and that even such a powerful figure as Michael Borodin will be rebuked or recalled from China, where he has been acting as adviser to the Nationalist Government at Hankow

At any event the British are not worrying, even along the Afghanistan frontier, and the feeling in London is that the rupture in relations will do more good than harm, and that it will eventually clear the way to a proper understanding with the Soviet and to an agreement when the present hostile atmosphere has been dissipated

O.T.A. PASSES AFTER 11 YEARS

New Liquor Contract Bill Comes in Without "Fuss or Ceremony."

STORES OPEN TO-DAY.

TORONTO, June 1 (Canadian Press).—Prohibition in this province in the form of the Ontario Temperance Act, passed out at midnight. This morning at ten o'clock the sale of liquor under the regulations of the Liquor Control Act became effective with the opening of eighteen government stores in various parts of the province.

The Ontario Temperance Act was proclaimed as a war measure in 1916. Under this law the sale of liquor legally was restricted to "medicinal requirements" obtained on doctors' prescriptions. Under the new system inaugurated today, any resident or non-resident of the Province, 21 years of age and over, who is armed with a permit, may purchase malt or spirituous liquors at the Government stores for "beverage purposes" and carry it away or have it delivered by carter or mail, for consumption in the residence or domicile of the purchaser.

The new system came into effect without "fuss or ceremony," in the words of D. B. Hanna, Chairman of the Liquor Control Board. It was decided by the Board yesterday that a stateroom on a lake vessel will not constitute a residence where liquor may be consumed under the law.

Steel does not usually snap suddenly, but when it does fail it bends or stretches so that warning of the break is given.

The first commercial factory for making ice was established in New Orleans in 1868.

JUNE IS HERE ONCE MORE

ROTARY ENTRY FORCED DOWN

Bad Weather Brings Balloon To Forced Landing Near Brockville.

ELIMINATION RACE.

BROCKVILLE, Ont., June 1 (Canadian Press).—Forced down in the rain and fog which prevailed in the surrounding district at noon yesterday, the balloon "Rotary Club of St. Louis," containing H. E. Honeywell and Roderick H. Tait, of that city, completed its voyage from Akron, Ohio, upon the farm of Elmer Hodge in the Township of Elizabethtown, six miles west of Brockville. Treacherous weather pursued the aeronauts during the night, when they followed the south shore of Lake Erie, passed over Buffalo and Niagara Falls, and thence eastward to Rochester. Their only illumination was furnished by the frequent flashes of lightning and their only accompaniment was the terrifying thunder and heavy rain. At dawn yesterday the heavy fog banks which obscured their vision suddenly cleared and they found themselves confronted with the cupola of the Portsmouth Penitentiary near Kingston, which they were able to clear by throwing out sandbags. Passing east through Frontenac and Leeds counties running into fog and more fog and followed by rain, the balloonists discerned Graham Lake, in Leeds county to their left, and after having thrown out practically the last of their ballast, sailed on until forced down six miles west of here. At times the gas bag attained an elevation of 6,000 feet, and at other times, notably at Porstmouth, it barely escaped a forced landing. A welcome to Canada was given the men on their arrival here by E. J. Smith, president of the Brockville Rotary Club.

PARTIAL PAY ON PLANES.

LONDON, May 31.—You can go up now by paying a little down on an airplane in England. Manufacturers have instituted the pay-as-you-fly plan in selling two-seater ships. Prices are within reach of only a few, however; the initial payment is about $1150, with 24 monthly installments of $11.

Australia to Send Exhibit to C.N.E.

SYDNEY, N.S.W., June 1, — (United Press).—The Federal Government of the Commonwealth of Australia will pay for the transportation of Australian exhibits to and from the Toronto Exhibition, according to an announcement to-day by Hon. T. Paterson, Minister for Markets and Migration. The expenses of an officer to supervise the display will also be paid. Such Australian products as canned and dried fruits, jams, wines, brandy, blankets and serge, are promised.

Stranger Misjudges Cause of Celebration

A visitor to the City of Peterborough noticed all the flags flying on George Street this morning and, not knowing that the First Convention of the Ontario Command of the Canadian Legion was in session came to what as he thought was a very sensible reason for the flying of the flags. He said: "I see the merchants of Peterborough are celebrating the coming into effect of the Government Control Law."

His disappointment, needless to say, was very great when he found the local liquor store was not open for operations.

'QUAKE IN NEW JERSEY

Coast From Ashbury Park Northwards Shaken To-day.

HIGHLANDS, N.J., June 1 (Canadian Press).—The New Jersey coast from Asbury Park northwards was shaken today by earth tremors moving from south to north. The first shock was felt at 8.27 a.m. The Western Union tower here vibrated violently for twenty seconds.

TO-DAY'S EXAMINER

Local.
Canadian Legion convention opens in city. Page 1.
More births, fewer deaths, during May. Page 1.
Dragoons go to camp this month. Page 10.
Building permits show boom during May. Page 12.
Canada.
Customs probe opens session in Montreal. Page 1.
O.T.A. passes out. Page 1.
Britain.
British think break with Soviet to have good result. Page 1.
Foreign.
Northern Chinese forces in full retreat. Page 9.
Editorial. Page 4.
Has the Right Ring.
Only a Coincidence.
The Price of Beer.
Sport.
Syracuse wins again from Leafs. Page 8.
Pirates rally to beat Cubs. Page 8.
Call Boy wins Derby. Page 9.
Financial. Page 9.
Busy day on mining market.
Wheat prices go up again.
Nickel leads on Toronto exchange.
Many new highs on N.Y. market.
Women's Interests. Page 3.
Fashions; Social News.
Features.
New serial. Page 2.
Radio programme. Page 2.
Want Ads. Page 11.
The market place of the community.
To-morrow.

	Rises.	Sets.
Sun	4.29	19.52
Moon	7.3	22.57

LORDS DEBATE SOVIET BREAK

Balfour Does Not Believe Rupture Would Lead To War.

EUROPE IMPROVED.

LONDON, June 1 (A.P.).—The House of Lords last evening debated the Russian rupture, but the discussion threw no new light on the subject. The Earl of Balfour, speaking for the government, did not believe for a moment that the rupture would lead to war, and he saw no reason why the British position henceforth should be worse than that of the United States.

International relationships in Europe had so improved, he said, that a diplomatic step which eighteen months ago might have frightened the world, now seemed to produce no deleterious consequences whatever.

Lord Reading feared the result of the step on British interest in Asia. He agreed that some action was needed, but he did not consider it wise to go to the full length of a diplomatic rupture.

Lord Birkenhead refused to believe that the Soviets would punish themselves by refusing to trade with Great Britain. He argued that non-recognition by the United States had not in the least prevented Russian business with American citizens. Why should Russia be more irritated with Great Britain than with the United States?

The subject was dropped, no vote being taken.

Soviet Vessel En-Route

LONDON, June 1 (Canadian Press).—The Soviet, crack vessel of the Russian mercantile fleet, says The Evening Standard, is en-route to London to embark a greater part of the Soviet representatives who will leave England because of the Soviet-British break.

The vessel is expected to arrive in the Thames on Thursday. She has been specially fitted up with 250 bunks between decks, raising her passenger accommodation from a normal 50 to 300.

THE WEATHER

The month of June—the month of roses and blushing brides—came in with a temperature not far removed from the freezing point. May had 20 days on which rain fell, and the total for the month was 3.02. The amount for the month was not greatly in excess of average, but the number of moist days was above the usual. The highest temperature was 87 degrees and the lowest 32. White frost was seen on several occasions, more particularly towards the end of the month. There were only a few days on which the temperature rose to summer heat. I see several so-called scientists say that we will have a summerless summer. Do not be alarmed. Such a thing is most improbable. Nature has a way of her own of setting at naught the wild forecasts of scientists and long-range weather prophets, and in the fall we will most likely say that the summer of 1927 was much like those preceding it, and which will follow it.—W.P.

Cigarette Smokers Asked to Use Care

LONDON, June 1.—(A.P.)—"Please remember the carpets," and similar notices are being displayed by fashionable London hostesses who are annoyed by the careless habits of cigarette smoking young men and women.

After parties and dances hundreds of cigarette ends are invariably found trodden into the valuable carpets, thrown behind cupboards and roughly hidden in plants. No room escapes except the ballroom.

FLAGS OF CITY FLY TO GREET LEGION TO-DAY

Brave Display of Colorful Banners Conveys City's Welcome.

AT EVERY ENTRANCE.

Flags Flown on Public Buildings and in Front of Stores.

Apart entirely from the official welcome so ungrudingly extended to the visiting delegates of the Canadian Legion to the convention beginning to-day in the Legion Hall on Murray street, the visitors found many signs of welcome. Flags are flying opposite most of the places of business in the city. At the fire hall no fewer than three banners are waving on the summer breeze—a red ensign on top, with the Canadian coat of arms, and two Union Jacks, opposite the large entry on Aylmer street.

From the armouries floats the Union Jack, which appears above that building on every day of the year, being hoisted in the morning, and taken down at night. One of the business places on George street has gone back to the old style in displaying a flag from a pole which projects from above the store. From whatever quarter the delegates reached the city, and whatever mode of transportation they adopted, they met with evidences of the welcome of the city. The delegates who alighted from the C. P. or C. N. trains found themselves at once in sight of numerous Union Jacks in the street, waving merrily in the breeze. If they came by motor from Toronto they caught sight of the waving flags as soon as they passed into George St. Those who came via Lindsay, along the fourth line and down Chemong Road into the city, found a flag waving at the first store on the way—at the intersection of Reid and McDonnel streets.

General J. A. Gunn president of the Ontario Provincial Command expressed himself this morning as being greatly pleased at the remarkable displays of flags by the merchants and citizens of Peterborough. "I saw more flags flying here," he said, "than in the whole city of Toronto.

Some of the flags were not arranged in accordance with the best military practice, some indeed were flying upside down, but the message was unmistakable. Peterborough said emphatically:

"We welcome you."

NOTED WRITER TO COME HERE

E. B. Krieger Writes Travel Articles For Many Magazines.

FIRST TIME IN CANADA.

The following letter was received by the secretary of the Chamber of Commerce, from the secretary of the Tourist Association of Ontario:

"The third annual tour of Mr. E. B. Krieger, staff writer of the Cincinnati Times-Star, Ohio, will take in Ontario, Quebec, and the New England States. His articles and photograph will appear in the Times-Star and motor and golfing magazine and are considered by this Association to be one of the best forms of advertising for points visited.

"You will note by the copy of the Ontario itinerary, enclosed herewith, of Mr. and Mrs. Krieger, that they will visit your city and I would suggest that any courtesies you may extend to them during their all too short stay will be well repaid.

"They will be carrying camping equipment, but will use hotels in the larger cities. Time permitting, they hope to be able to enjoy a little golf. Mr. Krieger says: "It will be my first visit to Canada. I am anticipating it with great pleasure for the interesting material I know I shall find for my travel articles." As he is making a hurried trip we would suggest that you have some attractive photographs of your district available for him.

"Having copies of some of Mr. Krieger's articles, the writer does not hesitate to recommend him and Mrs. Krieger to your personal attention."

This shows besides the other noted newspapermen who are going to attend the lodge at Paudash, that not only will the Kawartha Lakes gain publicity but that the City of Peterborough will be in the limelight for tourists will know this city as "The city from which all branches of real vacation resorts stretch out." Tourists in Peterborough the other day remarked that many can talk about the beauty of Muskoka, but there is onl yone district that gives a real holiday and that is Kawartha.

DELEGATES WELCOMED TO CITY FOR FIRST ONTARIO CONVENTION SINCE ORGANIZATION OF LEGION

Mayor Holloway Extends Civic Greeting, While E. A. Peck, M. P., W. H. Bradburn, M.P.P., Col. C. H. Ackerman, Mrs. W. R. Morris and Mrs. J. Mills Also Speak.

HONOR TO CITY STRESSED BY SPEAKERS; VALUE OF LEGION IS ALSO MENTIONED

General Gunn Presides at First Session, Held This Morning—Messages Received From Premier and Other Notables.

The First Convention of the Ontario Command of the Canadian Legion opened this morning at 10 o'clock in the Legion Hall on Murray Street, with General J. A. Gunn in the chair.

Proceedings opened with the singing of the National Anthem. Captain Rev. Paul Costello offered up a short prayer of invocation, after which the assembled delegates observed two minutes' silence in memory of fallen comrades.

Telegrams of good wishes and expressions of regret for unavoidable absence were read from Premier Mackenzie King, Premier Ferguson, the Hon. Dr. King, Minister of Soldiers' Civil Re-establishment; Col. the Hon. J. L. Ralston, Minister of Defence; Sir Arthur Currie, Principal of McGill University, and Commander of the Canadian Expeditionary Force, and W. S. Dobbs.

Sir Percy Lake, Dominion Commander of the Legion, at present in England, sent his best wishes.

After the preliminary stages were concluded General Gunn vacated the chair in favor of Col. C. H. Ackerman, President of the Peterborough branch.

In welcoming the visiting delegates to the city, Colonel Ackerman expressed his appreciation of the honor conferred on Peterborough by its selection as the scene of the first convention of the rehabilitated returned soldiers clubs in Ontario. He wanted to take the opportunitiy to thank the citizens of Peterborough for the magnificent quarters which they had given to the local branch.

The returned men, said Colonel Ackerman still had an opportunity to serve in civil life as they had done during the war and he believed they could have the same satisfaction in it as they had in the service on the battlefield.

The future success of the Legion would depend on the breadth of the recognition they would have for all branches of the service. The various members of different units had to recognize the services of members of other units and forget their own partial units. There was a tendency prevailing to restrict activities to the smaller units, men met on the anniversary of Ypres for example. They got a certain amount of pleasure out of it but it was restricted to members of their own unit. They overlooked the fact that there might be in their own city, probably five or six times as many men who also had taken part in the operations, but were excluded from the celebrations on account of their having been associated with other branches of the service. Colonel Ackerman thought that on one or two occasions in the year, there should be a big gathering to which all returned men should be invited.

Their association could be made a real asset to the country and community. Service Clubs like Rotary and Kiwanis were very successful in their lines of endeavour, and these clubs had not the incentive to gather together, the same peculiar knowledge of each other that ex-service men had. If these organizations lived and succeeded, the Canadian Legion must live and he felt sure that it would live. They had arranged to have fine weather for the next three days. (Laughter). He hoped the result of the convention would be to strengthen the cause in Ontario.

Mayor Holloway.

Dr. W. T. Holloway, Mayor of Peterborough, said that he was there as Mayor of the city to welcome the delegates, especially those from outside the city. He hoped they would enjoy their stay in the city and trusted that none of the local members would neglect the opportunity to show the visitors, what the citizens believed to be one of the finest little cities in Canada.

He thought the Legion could do much along the spirit of Jubilee. His Worship referred to the visit of the Governor General in Connection with the celebrations to be held during the present month. He said that a meeting had been held in that connection on the previous evening and he had asked the ladies to co-operate in every way in making the visit of the Legion entirely successful. So if they found themselves the objects of very flattering attentions from the ladies of the city they would understand.

The O. T. A. had gone. (Hear, Hear) and Government Control was now in force. But the local supply

(Turn to Page 11, Please)

MEMORIAL SERVICE.

The following is the order of parade at the Canadian Legion Cenotaph on Thursday evening, June 2nd, at seven o'clock, when citizens are invited to participate:

All ranks will assemble at the armouries at 6.45 p.m., in the following order:

The Peterborough Rangers Band.
4th Battery, C.F.A.
Prince of Wales Dragoons.
Peterborough Rangers.
Machine Gun Corps and M.G.C. Pipe Band.
Collegiate Cadets.
Public School Cadets.
A Company.
B Company.
C Company.
D Company.
E Company.
F Company.
Salvation Army Band.
Convention Delegates.
Canadian Legion and all ex-service men.

Order of Service at Cenotaph.

Inspection by Brig.-General J. A. Gunn, C.M.G., D.S.O.

Selection by massed bands, during which wreaths may be placed upon Cenotaph headed by General Gunn.

Short address.

Lord Lovatt's Lament, Machine Gun Corps Pipe Band.

Last Post: Quartette of Cornets, Peterborough Rangers Band.

Lowering of flag.

Reveille; Raising of flag.

Arrangements have been made through the courtesy of Comrade D. Fletcher, of the Capitol Theatre to have the whole proceedings filmed for distribution throughout Canada in the film news service.

FEWER DEATHS; MORE WEDDINGS

Births Also Show Increase Over Total For May, 1926.

58 BORN DURING MAY.

In May 1926, there were 26 deaths in the City of Peterborough, and the same number are recorded for the month of May, 1927. There is an increase in the number of marriages and births over the same month a year ago, when there were 45 births and 14 marriages. Last month there were 58 births and 18 marriages.

LEGION MEMBERS MAY BE PRESENT

Invited To Sit In At Sessions of Provincial Convention.

Authority was given at today's session of the Legion Convention for all members of the Canadian Legion to sit in at the meetings. A section of the hall has been reserved for this purpose, and members are invited to take advantage of the opportunity to follow the events.

REPORTS SAY NORTHERNERS DRAWING BACK

Whole Front Retreating Owing To Many Victories of Nationalists.

ISSUE WARNINGS.

Powers To Send Expeditionary Troops To Peking For Protection.

LONDON, June 1 (A.P.).—Irregular reception of dispatches from Peking yesterday indicates that the censorship is active, but dispatches to The Associated Press state that the Ankuochun, or northern alliance, now admits the withdrawal of the Northerners on the whole front owing to reverses at the hands of the Southern (Nationalist) armies in Honan.

With this news of the Northerners' collapse, which is taken here to herald the possible early fall of Peking, comes confirmation of reports which have been gathering force in the past few days, that the Powers have decided to send expeditionary troops to the number of 16,300 to Peking and Tientsin, and to take other measures for the protection of foreign interests.

Marshal Chang Tso Lin, the northern leader, naturally describes the retreat as a deliberate tactical move, which will not involve removing his headquarters. But it is held that this means the surrender to the Southerners of the whole of Honan province, south of the Yellow River, all of Anhwei and the entire Lunghai Railway.

Official reports reaching the British Government confirm the Southerners' successes, and the Foreign Office takes such a serious view of the position that warnings have been sent to Peking for the safety of British women and children.

May Send Reinforcements

No decision has yet been taken as to whether it will be necessary to send reinforcements in addition to this to China, but it is understood that it is exceedingly probable air reinforcements will be despatched, as it is contemplated to protect the Peking-Tientsin rail communications by air patrol.

Reports have been revived as to the possibility of the British Government deciding to re-occupy the British concession at Hankow, but nothing authoritative has been announced.

PARTY RAIDED.

PEKING, June 1. Canadian Press. —United States Senator Hiram Bingham of Connecticut, who has arrived here from the Honna battle-front, yesterday related how his private car was entered by northern soldiers while en route to Peking and his party relieved of all their possessions, including $1000 in gold and the Senator's $500 motion picture camera.

The senator, who has been travelling in China, said that the incident took place north of the Yellow River on the first train from the Honan battle area. The train carried 900 wounded northerners.

At a station a few miles north of the Yellow River the train was stopped by northerners, who demanded that the wounded leave it. The wounded were forced from the train at the points of pistols and the Senator's private car was then entered.

WEAR MORE CLOTHES.

BERLIN, May 31.—A German archbishop has threatened to deny Holy Communion to women of his diocese who refuse to comply with his dictates of fashion. Women and girls must wear high-necked dresses, sleeves to the elbow, skirts below the knees when they appear in church, he says. Mixed bathing has also been forbidden.

BLACKHEADS

Blackheads go quickly by a simple method that just dissolves them. Get two ounces of peroxine powder from your druggist, rub this with a hot, wet cloth briskly over the blackheads—and you will wonder where they have gone.

Sheep Sacrificed At Rail Opening

CONSTANTINOPLE, June 1.—(A.P.)—The traditional sacrifice of 100 sheep, with the innovation of a huge camel, laden with costly rugs and brilliant shawls, was made to-day by the townsfolk of Cesaree on the occasion of the opening of the 240-mile Angora Ceraree railway.

The railway, carrying modernity further to the east in Turkey, represents the first achievement of the republic's vast rail building programme and is the first line completed entirely by the Turks.

MADOC PEOPLE IN ACCIDENTS

James Caskey Hurt While Helping Move Barn.

J. LAHEY'S CAR BROKEN.

MADOC, June 1.—An unfortunate accident befell James Caskey on Friday when he was helping to move a neighbor's barn. A large beam fell on Mr. Caskey, breaking his collar bone and knocking him into the silo. From the fall he sustained a bad cut in his head. Mr. Caskey is able to be up but is suffering a good deal of pain from his head and shoulder.

On Sunday evening J. Lahey suffered what might have been a very serious accident, when a rod in his car broke, causing the wheels to twist. Mr. Lahey was unable to control the car and crashed through the fence near the bridge at Moira Lake. Although the bank at this point is steep, Mr. Lahey fortunately escaped injury.

MOUNT PLEASANT

MOUNT PLEASANT, May 31.—Mr. and Mrs. Hiram Best motored to Peterborough, on Saturday afternoon.

Mr. Gordon McLean, of Toronto, was at his home over the week end in the village.

Mr. and Mrs. William Shield, of Peterborough, were guests of Mr. and Mrs. James Fee, recently.

Mrs. Lloyd Sutton, Cavan, spent Thursday with her parents, in the village.

Mr. William Tinney of Cavanville was a business visitor in the village on Wednesday.

Mr. Herman McLean, of Toronto, spent a few days over the holiday with his mother, Mrs. Gertrude McLean.

Mr. Rowland of Slabtown was in the Mrs. Ernie Patterson and Master Jack, of Toronto, are visiting with Mrs. G. McLean in town.

Mr. Fred Lowe spent a few hours with his father Mr. Joseph Lowe on Thursday.

Mr. Joseph Lowe is suffering from a severe illness.

Mrs. E. Elsom, of Peterborough spent a week end with Mr. and Mrs. Newton Fee recently.

Miss Margaret Courtney has returned to the village and opened her home for the summer months.

Mrs Austin Best spent Tuesday with Mrs. John Handley in the village.

Rev. J. O. Totten was a visitor at the home of Mr. and Mrs. Garnet Shield on Friday.

Mr. John Thexton is visiting friends in Peterborough, prior to an extended trip to the West.

Mr. and Mrs. Reid Morton, of Garden Hill spent Sunday with Mrs. Wm. Kerr.

Mr. Lambert Gibson, road superintendent was in the village on business on Thursday.

The recent rains have been a great help to wheat, clover and meadows, all of which have made rapid growth during the past couple of weeks. The majority of farmers in this district have finished seeding, and are trying to prepare root ground, and work summer fallows between showers.

The jail in Londonderry, Nova Scotia, remained vacant for 25 years, so it finally has been sold to a cobbler for $25

The fastest time over made by a sailing ship crossing the Atlantic is twelve days, made by the clipper Dreadnought.

JOLLY JINGLES By Graham Hunter

JOINS PROTEST AGAINST PRICE OF BEVERAGES

Capital City Grousing Over Price of Ontario Liquor Commission.

CHEAPER IN HULL.

Another Kick Is Registered Against Small Size of Quarts.

OTTAWA, June 1.—Announcement of the price lists of the Ontario Liquor Commission has given rise to considerable grousing in Ottawa, and it is reflected in the newspapers.

There is particular complaint that price of ale or beer by the quart is 30 cents when, retail, it can be secured in Hull for 25 cents. At that rate Hull saloon-keepers have been making big money for some years.

Another kick is based on the claim that, while the price of liquors is reduced, reputed quarts of 26 ounces replace the large imperial quarts of 40 ounces, to which patients patronizing the Ontario vendors have been accustomed.

Wine Charges.

It is also alleged that the Commission is charging more for Ontario wines in Ontario than the Quebec Commission charges.

Some local hotelmen profess to see in the high price of beer that before long they will get the privilege of selling beer, leaving the Government to sell the hard stuff.

For years the Hull taverns have waxed fat on the patronage of Ottawa, likewise the Quebec Liquor Commission's stores in that city.

LIBEL CHARGED BY COL. MORDEN

Writ Issued Again William MacKinder, M.P. For Shipley.

LONDON, June 1.—Col. Grant Morden has had a writ issued against William MacKinder, the Labor member of the House of Commons for Shipley, charging him with libel. The writ was served yesterday.

"I am not going to stand for libels uttered on the public platform," Col. Morden told the British United Press yesterday.

"I waited all Monday afternoon with a speech prepared in answer to Labor's proposed plan to take me to task for my remarks during last week's heated debate, but they failed to do so. The Tories are pleased that I am having the writ served."

DOURO NEWS

DOURO, May 31.—Mr. Richard Sheehan has been awarded the contract for drawing the mail on rural route No. 1, Indian River.

Mr. and Mrs. Frank D. Leahy entertained the members of Dr. Munro's orchestra on Friday evening, their son, Olan, being a member.

Mr. and Mrs. Thomas Perdue and Mrs. Simon Perdue, of Peterborough, spent Sunday with Mr. and Mrs. P. J. McMurray.

Miss Vivian Kennedy, of Peterborough, spent Sunday with Miss Margaret McManus.

Mr. and Mrs. Jolin Devlin, of Peterborough were guests of Mr. and Mrs. Michael McManus one day last week.

Mr. Wilfred Kennedy was in Detroit this week because of the illness of his sister, Miss Helena Kennedy.

Rev. J. McGuire attended the graduation exercises of St. Joseph's Hospital, Peterborough, on Wednesday. Fr. McGuire's sister was a member of the graduating class.

Mr. and Mrs. Patrick O'Brien, Mr. and Mrs. Frank P. O'Brien and Mr. and Mrs. Charles Towns were Sunday visitors with Mr. and Mrs. William Devlin of Otonabee.

Mr. and Mrs. Patrick O'Brien, Mr. and Mrs. William Allen, Miss Josephine Devlin and Mr. Adrian Devlin attended a euchre party at the home of Mr. and Mrs. William Devlin, of Otonabee on Tuesday evening.

Miss Beatrice Dwyer, of Hale's Bridge, spent a few days with her sister, Mrs. John L. O'Brien.

Mr. and Mrs. Joseph Sheehan were recent Sunday visitors of friends in Asphodel.

Mr. and Mrs. John Sullivan and family and Miss Stasia Sullivan, of Peterborough, spent the holiday with Mr. and Mrs. Edward Sullivan.

Master Thomas McCarthy, of Peterborough spent the week end with Mr. and Mrs. Thomas Forsythe.

Misses Stella and Margaret Condon spent the week end with their sister, Mrs. John Leahy.

Mr. and Mrs. Austin Hogan and family, of Asphodel were recent visitors of Mr. and Mrs. Richard Sheehan.

Miss Josephine Fitzgerald, of Peterborough spent the week end with her sister, Mrs. Richard Sheehan.

Mr. John Lonergan Jr., of Toronto, spent the week end with his father, Mr. J. Lonergan.

Mrs. Frederick English and children, of Asphodel, are guests of her parents, Mr. and Mrs. E. Carlow.

Mr. and Mrs. Thomas Allen of Detroit, were Sunday visitors of Mr. and Mrs. Thomas J. Whibbs.

Mr. and Mrs. Thomas Clancy and daughter, Jean, of Peterborough, were Sunday visitors with Mr. and Mrs. William Devlin and Mr. Patrick Heffernan.

ALBERTA CROP OUTLOOK GOOD

"First-Class," Says Minister of Agriculture, Telling of Prospects.

BEST IN YEARS.

EDMONTON, Alta., June 1 (Canadian Press).—"First-class" is the word that Hon. George Hoadley, Minister of Agriculture, applies to Alberta crop prospects. He says that in 26 years' experience in the province he has never known the land to be, in general, in so good condition.

Not more than five per cent of the acreage has been unsuitable for seeding, thinks Mr. Hoadley, and there is a large amount of newly broken land to offset this. The sum total of wet land on which it has not been possible to put in a crop is small and will not generally affect the harvest results. There has been more summer fallow land than usual, and on account of the moisture a great deal of stubble land has been seeded.

Generally speaking, the Minister says, the grain is now standing higher than ever before at this date, and everywhere it is showing up well and sturdy as a result of the cool growing weather.

From the Peace River country word has come of "marvellous prospects," and the province at large has an outlook thus far of the very best for a bumper year.

REPORT PLANE OVER THE SEA

Cunard Captain Says He Saw Machine Flying East Over Atlantic.

OFF IRISH COAST.

LONDON, June 1. (United Press.) —Reports that another airplane flight from New York to Europe was in progress circulated in London yesterday.

The Cunard Anchor line office at Glasgow announced that the master of the S.S. Transylvania reported he had sighted an airplane about 1000 miles off the Irish coast. The Transylvania is a special Rotary club ship.

The Cunard-Anchor line informed the United Press by Telephone from Glasgow that the following wireless message had been received from Captain David W. Bone of the Transylvania:

"Transylvania, at 11 p.m.—(G. M. T.) 7 p.m., eastern daylight; position 45.47 north, 32.29 west, observed an airplane about twenty miles south of us steering eastward."

The message was reported by the shipping company to the air ministry yesterday. First word of the reported sighting of the ship was received here at the United States embassy from the Cunard-Anchor line. Embassy officials believe the vessel must have sighted a shooting star.

RADIO PROGRAMS

FOR THURSDAY, JUNE 2.

SIX O'CLOCK.

WGL (256) New York—Talk; ensemble; children's program.
KDKA (316) Pittsburgh—Scores; farm reports; concert.
WLS (345) Chicago—Markets; organ; sports; orchestra.
CFCA (357) Toronto—Harmony.
WWJ (375) Detroit—Dinner concert.
WGY (379) Schenectady, N.Y.—Orchestra; scores; lecture.
WTAM (490) Cleveland—Orchestra
WJZ (454) New York—Orchestra.
WEAF (492) New York—Hymn sing.
WIP (508) Philadelphia—Uncle Wip.
WNYC (535) New York—Entertainers; Jewish folk songs; sports.

6.30 O'CLOCK.

WHK (266) Cleveland—Orchestra.
WMCA (341) New York—Gypsies.
WIBO (416) Chicago—Ensemble.
WEAF (492) New York—Comfort hour.

SEVEN O'CLOCK.

WHAP (236) New York—Quartet.
WGL (256) New York—Ensemble.
WBZ (333) Springfield—Musical.
WLS (345) Chicago—Orchestra; May and June; players.
WMCA (370) New York—Entertainers.
WJZ (454) New York—Male chorus.
WEAF (492) New York—Symphony orchestra.
WIP (508) Philadelphia—Orchestra.

7.30 O'CLOCK

WGL (256) New York—Orchestra.
WIBO (416) Chicago—Glee club.
WJZ (454) New York—Orchestra.
WEAF (492) New York—Great composers.
WNYC (535) New York—Musical.

EIGHT O'CLOCK.

WABQ (213) Philadelphia—Soloists; hot water boys; Arcadians.
WLS (345) Chicago—Music hour.
WMAQ (447) Chicago—Orchestra.
WEAF (492) New York—Eskimos.

NINE O'CLOCK.

WABQ (213) Philadelphia—"The Italian Count"; orchestra.
WGL (256) New York—Clarinet.
WBZ (333) Springfield—Baritone; piano; scores orchestra.
WMCA (370) New York—Soloists
WGY (379) Schenectady—Quartet.
WCFL (484) Chicago—Variety.
WEAF (492) New York—Goodrich Silvertown tenor and orchestra.
WIP (508) Philadelphia—Orchestra.

9.30 O'CLOCK.

WGL (256) New York—Orchestra.
WGBS (349) New York—Orchestra.
WHT (416) Chicago—Orchestra.
WJZ (454) New York—Max Fischer's orchestra.

TEN O'CLOCK.

WHK (266) Cleveland—Heights high school program.
CFCA (357) Toornto—Organ.
WMCA (370) New York—Orchestra.
WLW (428) Cincinnati—Variety.
WRC (469) Washington—Band.
WEAF (492) New York—Jansen's orchestra.

ELEVEN O'CLOCK.

WGHP (244) Detroit—Orchestra.
WTAM (490) Cleveland—Orchestra.
WLW (428) Cincinnati—Tommy and Irene; harmony four.
WHT (416) Chicago—Your hour.
WCFL (484) Chicago—Red Peppers.

TWELVE O'CLOCK.

WLAC (1225) Nashville—Orchestra.
WLW (428) Cincinnati—Sky Terriers in midnight frolic.
WQJ (447) Chicago—Popular hours.
WHO (535) Des Moines—Orchestra.

U.S. ARMY PLANE LANDS AT MONTREAL

Supposedly Escorting Major Herbert A. Dargue in "Good Will" Flight.

MONTREAL, June 1.— (Canadian Press). —Supposedly escorting Major Herbert A. Dargue ,who recently visited every republic in South America, Central America and the West Indies on a "goodwill" flight, one United States army airplane arrived in Montreal late yesterday in command of Captain R. O. Hoyt.

Major Dargue took off from Burlington, Vermont, yesterday, bound for Montreal, Canada, being the last country in the Western Hemisphere to be visited by this airman and was due to reach Ottawa on Thursday morning in time to attend the reception to be accorded to Hon. William Phillips on his arrival at noon to present his credentials to Vicount Willingdon, governor-general of Canada, as the first United States minister to Canada. Unfortunately heavy rain and other inclement weather conditions decided him to turn back, and he alighted again at Burlington about the same time as his escort plane reached Montreal.

It is expected that a new start will be made from the Fort Ethan Allen field at Burlington early this morning, and that Major Dargue will alight only for a short time in Montreal before continuing to the capital in company with the escort machine. Plans to this effect have been made by Captain Hoyt, who is accompanied by Sergeant B. D. Boozer, and sufficient fuel will be transported to the flying field to enable the flight to be continued without delay.

CENTENARY BOOK MOST INTERESTING

Illustrated With Many Cuts of Old Peterborough Landmarks.

In connection with the centenary celebration of St. John's Church an interesting history prepared by F. M. DelaPosse, with an introduction by Rev. Dr. Blagrave, has been published and is issued for sale in the city.

The book, which is illustrated with a number of fine cuts of the early church buildings and old Peterborough landmarks, tells in graphic style the story of the progress of St. John's church during the first hundred years of its existence. As might be expected, this record of Peterborough's first church contains much interesting information relative to the rise and progress of the city itself and of such stalwarts as Adam Scott, Captain Rubidge, and the Hon. Peter Robinson, names imperishably associated with our civic history.

All the ministers who have held the charge pass in review from the first resident clergyman, Rev. Samuel Armour (grandfather of E. A. Peck, M.P.), to the present honored incumbent, Rev. R. C. Blagrave, D.D. It is a good story well told.

The following passage—the conclusion of the book—may serve as an example of the style of the author:

"The story of the Centenary of St. John's church is ended and the same thought that evoked the opening sentence brings comfort and inspiration at the close. When we cast our eyes around the walls of the church, rich in memorials of our religion and of loved ones gone to rest, we must be sticks and stones indeed if the sight does not serve to broaden our sympathies and exalt our ideals. We do not need to think of those who helped to build this edifice as supermen or angels. They were plain men and women, imbued with the same hopes, aspirations, and fears and subject to the same foibles and weaknesses as ourselves. For them the building of a church was a necessity—just as much as tolling for their daily bread, for they knew that without the practice of public worship they could not hope to keep alive the creed of their fathers and hand down a heritage of value to their descendants. We honor them because they were loyal to the tenets of their church and because they possessed the faith and courage necessary to complete and equip a building where they and those who came after them might follow the dictates of their religion.

"The message they have left us is as clear and compelling as if written on parchment or proclaimed from pulpit or ivy-clad tower. They remind us that the church which has been resigned to our care is not of mushroom growth but is the fruit of the devoted labors of many men and women through years of toil and tribulation and that we must strive, even as our forefathers have striven, to preserve the glorious principles on which it was founded.

"The spirits of the past appeal to us by every tie of love and reverence, but infinitely clearer and more insistent rings out the appeal of the Great Founder of Christianity Himself.

A common Italian salutation in the morning is "God give you a good day."

Human life has been lengthened from 23 years in the Middle Ages to 58 years to-day.

FOUR ENTRIES OUT OF RACE

Reports Say Balloon at Winooski, Vermont, Leading the Field.

HAVE BAD WEATHER.

AKRON, Ohio., June 1.—(AP) — With only four starters in the national elimination balloon race reported down after more than 24 hours in the air, another night of flying seemed in prospect for the remaining 11 entries as darkness came over the region of the St. Lawrence River where they apparently are striving for victory.

On the basis of the meagre reports from along the line of flight a balloon sighted at Winooski, Vt., just over the state line from New York and about 25 miles from the Canadian border, was leading the field. It was believed to be the Scripps Howard entry. The bag passed Winooski, about 500 miles from Akron, in mid-afternoon. It was so low that villagers thought it had landed on a hill near the town, but it rose slightly and continued its course eastward. Since then no report has been received.

There was every indication that the race being flown in the same bad weather that marked its start here. Storms were responsible for two of the landings and the absence of radio reports from any of the balloons indicated the weather the pilots were experiencing.

The four balloons that have landed are U. S. Navy No. 1 and U. S. Navy No. 3,, both from Lakehurst, N.J., U. S. Army No. 4 from Norton field, Columbus, Ohio, and the St. Louis Rotary Club entry.

Down by Storm.

Navy No. 1 was forced down at Pope Mills, N. Y., about 400 miles from here, by a severe electrical storm at 11:17 a.m., eastern standard time. It was piloted by Lieut. T. G. W. Settle with Chief Boatswain Mate George N. Steelman as aide. Although the airmen made a quick landing under adverse conditions, they reported their balloon and equipment safe.

Navy No. 3 the second to take off here Monday, was also the second to land. It came down at Mottville, N. Y., about 325 miles from Akron, at 10.30 a.m. Mottville is about 15 miles west of Syracuse. Lieut Charles Bausch, pilot, and his aide, Lieut. F. P. Reichfellderfer, had their balloon and equipment loaded on a truck soon after and started for Skaneateles where they arranged for its shipment back to Lakehurst.

Army No. 4, with Lieut. Frank M. McKee, pilot, and Capt. Sagott Moore, aide, dropped out at Martinsburg, N. Y., after travelling about 400 miles at 10.20 a.m.

Captain Harry S. Honeywell, in the St. Louis Rotary Club entry, came down at Brockville, Ont., in the middle of the day with approximately 425 miles to his credit. It was a storm also that cut short his flight. Captain Honeywell, the veteran of the race, said before the start that if he did NOT win this race his long racing career is over. He had made more than 300 ascensions.

OBITUARY.

J. CAIN.

BURNT RIVER—Mr. J. Cain, one of the pioneers of the village passed away after a long illness. He was an invalid about three years. Mr. Cain lived here when there were no bridges and few roads in this district, and when the land that is now in cultivation was principally forest. He was a staunch member of the Methodist Church. His wife predeceased him a number of years ago. Left to mourn are one daughter and six sons, Mrs. R. Wilson of Burnt River, with whom he made his home in his later years. Alvie Cain of Burnt River, James, John, George, Fred, and Barney, all of Toronto. Funeral took place from the Union Church on May 2nd to Burnt River Cemetery, and was largely attended by friends and acquaintances.

MRS. NOAH KING

HAVELOCK, June 1.—The funeral of the late Mrs. Elizabeth Ann King, who died on Saturday at her home in Belmont, was held on Monday afternoon and was largely attended by sorrowing relatives and friends. The funeral service, which was held in Victoria Church, was conducted by a former pastor, Rev. H. B. Herrington of Warsaw, assisted by Rev. Mr. Brown of Cordova Mines. Interment took place in Victoria Cemetery.

The pall-bearers were F. Breckenridge, J. A. Sexsmith, D. Seabrooks, W. Ashby, J. Simpson, J. McCutcheon.

Mrs. King was widowed by the death of her husband, the late Noah King, a year ago. Of the family their survive, two daughters, Mrs. J. H. Toms and Mrs. Elias Barker; four sons, John, Ezra, Horace and Albert, all of Belmont. A brother, Mr. George Palmateer of Tweed, and three sisters, Mrs. Sarah McCumber of Wagerville, Ont., Mrs. Melvin and Mrs. Harrison of Thomasburg, Ont.

The deceased, who was in her 65th year, was born in Sheffield, Ont., and had been a resident of Belmont for over forty years. Death was due to heart trouble and a heavy cold, which she contracted about two months ago.

Jungle Breath

© 1927 by NEA Service

by Ben Lucien Burman

(Continued from yesterday.)

THIS HAS HAPPENED

To the queer little South American town of PORTO VERDE, in west central Brazil, a town fringed by dark, forbidding jungle, comes an elderly American, LINCOLN NUNNALLY, a famous chemist.

An air of mystery seems to hang over the place. This impression is accentuated when the porter who handles Nunnally's grips hints of strange deaths that have occurred and mumbles gloomy prophecies.

In the barber shop, the barber, a strange, dark man with an Oriental cast to his eyes, speaks to Nunnally, who then recognizes him as VILAKA WEST, known to him as VILAK, a fellow American. He asks Vilak what he is doing in Porto Verde. To his amazement, Vilak says he has sent for him.

The barber business, he explains, serves to conceal his real activities. He and his cousin, ELISE MARBERRY, need assistance in getting at the root of a mystery that already has cost several lives and threatened Elise's.

Vilak is interrupted with news of another death and he and Nunnally hasten to the spot where the victim TONY BARBETTA, one of Elise's foremen, lies on the ground, almost at the feet of LIMEY POTTS, another foreman, who admits having hit him with a club.

Barbetta seems to be in a strange sort of paralysis. He dies, after accusing Potts, and Vilak astonishes Nunnally by declaring his belief that Potts was not the murderer.

NOW BEGIN THE STORY

CHAPTER V.

The chemist gazed at Vilak in bewilderment. "But . . . er . . . Tony said Potts did it and Potts admits it himself. How can there be any doubt . . . er . . . doubt when facts are as clear as that?"

"Don't forget there are two kinds of facts," Vilak responded. "The tangible ones that you can see and hear and the intangible ones which you can neither see nor hear but only feel. This is a case where the latter are obviously the more important."

". . . Er . . . who . . . er . . . who do you believe is the murderer then?"

"Again, mon cher, I answer my ideas are deplorably scanty."

"You think it was . . . er . . . Prentiss, perhaps? Er Prentiss? Haven't you any idea of what's happened to make him look and act so Satanic . . . yes, Satanic? His . . . er . . . eyes appear as though he were working some evil spell upon everything at which he looks." Suddenly he jerked out the cigaret he had placed in his mouth a moment before, made a wry face, and spat bitterly.

"What's the matter?" drawled Vilak. "Too powerful for your Anglo-Saxon blood?" he chuckled. "You don't wish a bit of betel nut to top it off? No? Well, that's the advantage of having several races speeding through your veins. Increases your pleasures enormously. To me there's nothing like a little betel with a good smoke."

He pressed another section of the golden dragon. It opened, disclosing a number of tiny pellets. One of these he extracted and thrust into his mouth. "I agree with you that Prentiss hasn't exactly the drawing-room manner. Certainly he appears to be a man who has lost his soul. Personally I feel rather positive that he's connected in some way with these terrible tragedies, but I've little to base it on.

"I do know that anyone who tries to be concerned in his affairs, even with the kindliest intent, suffers. As I think I mentioned to you, some time ago, Elise got interested in him largely because of that old feud which existed between their fathers. By some legal technicality it seemed that the land which old Prentiss developed for his fazenda turned out actually to belong to the Marberrys and Elise's father always insisted that Prentiss was nothing but a poacher and tried every means to get him out.

"Elise didn't want the land, and as I told you, rightly thinks family feuds are preposterous in this supposedly enlightened century, so she went out to his house to extend the olive branch, and do anything for him that she could. He saw her coming, banged all the shutters and doors so that the house was sealed, and though she knocked repeatedly for twenty minutes, made no sign of being inside. The next day she was walking along the road and he almost rode her down with his horse. She was certain that this wasn't an accident but a deliberate attempt."

He grunted. "Hum . . . I just happened to think. She told me the other day she was going out there yesterday to try again. This new attack may be one of the results." He chewed meditatively a moment, then went on: "No one talks to him now except the keepers of the little shops where he buys his food on his rare visits to town. He honored my establishment once. Lately his trips have been becoming fewer and fewer until now they've practically ceased. If we knew what caused him to resign by request from the museum a couple of years ago, we might have a clew. And then again, we mightn't."

"The . . . er . . . blacks and the Indians seem fearfully afraid of him. Yes . . . fearfully."

"Wouldn't you if you were a poor superstitious native who believes that when the sun goes down over a mountain that the mountain has eaten it? Some of them have a veneer of Christianity but it's mighty thin. Just remember that, counting poor Tony today, four men have died since Prentiss has been here. The other three also in ways almost as mysterious as this. You couldn't hire one of the Porto Verdeans to go near his place at night for all the coffee on my cousin's fazenda.

"A lot of them say he's performing terrible experiments, vivisection, and that sort of thing on the jungle animals, and some of them go further and say he's been using human beings. They think he's some sort of devil doctor and is trying to mix souls and all that sort of native hocus-pocus. They'l screams coming from his fazenda at night, and those with more vivid imaginations will add that they've seen swear to you on their Bibles—if they imations will add that they've seen four-headed devils and fire-breathing bats big as men flying over the roof. Rank nonsense, of course, for the most part, but I don't blame them much.

"It's difficult to see howling demons when you're standing on the corner of 42nd and Broadway in New York City, but it takes very little effort when you're swallowed up in the jungle of Porto Verde."

He gazed at the old man, who was again fumbling in his pocket. "You're a nuisance. Haven't changed a bit in ten years. Always having torn pockets and letting your matches get down into some obscure lining of your coat." He drew out two boxes of matches. "Put these in your pocket, and don't lose them. Matches are valuable down here. After which lecture I'll tell you that the affair of this afternoon has made me decide to go out to Prentiss' place tonight to do a little investigation. Would you like to come along? It may be just a bit dangerous. Seriously, quite dangerous."

The chemist's sprightliness had returned. "Because you're a few years . . . er . . . younger you're not so . . . er . . . superior," he replied amiably. "After all, I've faced enough . . . er . . . perils in a laboratory not to fear a man merely because he has a . . . er . . . singular forehead. Moreover . . . er . . . insurance statistics give me ten more years to live, and I detest statistics. I should greatly enjoy proving them wrong. At what hour do we . . . er . . . start?"

Vilak puffed placidly at his cigaret. "After I've gone again on a fruitless mission to try to induce my cousin to leave, and, more important, introduce you to her. When it's dark I'll change my clothes a bit and meet you. I always go out there as a Mr. Davis, her attorney, a person I've invented for convenience and who has a secluded house up the road on some of Elise's property, where I can make the change without creating suspicion. Wouldn't be just the thing for barber Riggs to be seen at the house of the grand senhorita. Nor to be too intimate with you, for that matter, so be a bit careful when you meet me at the hotel in public. Though it probably wouldn't make a particle of difference to most of the natives, because they think all Americans are mad, anyway.

"Elise wanted to have you stay at the fazenda, but I won't permit it, for a day or two at least. It's probably cruel to you, but I'll see more of you closer at hand. Charming girl, Elise. But too determined to be comfortable. I think you'll like her. I should say we ought to get there about eight, stay an hour or two and start from there for our visit to Prentiss. I'll call for you about seven-thirty. We'll ride out, of course."

A few moments later they had descended to the valley and separated. Vilak to return to his barber shop, Nunnally to examine with academic interest the sandy deposits at the edge of a tiny lake which sparkled a short distance from the river. His inspection completed, the chemist sauntered to the town, marveled again at the view of the hill slopes carpeted with the green of the jungle and the white mountains rising far off in the distance, entered his room, and busied himself with some documents and books he took from his bag.

After a few hours spent thus, he began unpacking his luggage, and happening to place a clean shirt upon a table, found that it instantly took up a gray smudge of dust from the table top. Investigating, he discovered that every piece of furniture in the room was similarly coated. Horrified, he took out his pocket handkerchief and gingerly set about cleaning the room. So absorbed was he in the ask that he failed to hear a light knock outside and only looked up when the door opened and a tall, striking appearing stranger clad in a riding suit stood at his side. He started. "I . . . er . . . beg pardon," he stammered. "You were looking for me?"

"Yes," the stranger replied bluntly. "Stop being cleanly and Nordic and put on your hat. A good scientist like yourself ought to know better than to let a suit and a trifle of makeup fool you. It's time for us to get started."

The chemist stared, then smiled sheepishly. "You take too many . . . er . . . liberties with me. Too many liberties. What shall I . . . er . . . wear?"

"Come just as you are. We can pick up storm boots, heavy gloves, and a pistol for you at my cousin's. What sort of a raincoat have you?"

"One of those . . . er . . . oilcloth ones, like the heavy army ones."

"That'll be just the thing. Bring it with you."

The chemist gave a parting fillip of his handkerchief to the dust on the washstand, then looked out of the window. "Why must I wear a raincoat? The stars are shining very . . . er . . . brightly. It's too hot to wear a raincoat."

"Observe, my dear Nanny, that I also carry a raincoat. We won't need them until after we leave my cousin's. Then they will be vitally necessary. Perhaps perilously necessary. No, I'm not going to tell you why. It's no use asking. Come on now. Don't pother around any more. Or I'll make you smoke another of my cigarets."

(To be continued.)

Before 1848 there was no leprosy in the Hawaiian Islands. It came in with Chinese labour imported to work in the fields.

HEAD ACHES AND EYE ACHES
Can Be Cured With Glasses
See W. H. LACEY
Optometrist
Phone 1168. 410 GEORGE ST.

Celebrate July 1 in Peterboro'

Community Frolic on Columbus Lawn **Tuesday Evening,** June 14th, Under auspices of KNIGHTS OF COLUMBUS

Proceeds for Charitable purposes. All usual features and then some. Watch for further announcements.

WOMEN'S PAGE

SOCIETY

Mrs. John A. Turner, late of Peterborough, has returned to her home in Toronto, after spending a few days with friends in the city.

• • •

Mrs. Crown of Lindsay was a guest today at the Fallis-Brock wedding.

• • •

About 22 of the "Y" Gymnasium Outdoor Club girls, accompanied by their director, Miss Caroline Littlefield, had a jolly party at the Y.W.C.A. last evening, when they turned a proposed hike into a swimming party and social evening, commencing with a game of water polo in the pool, and finishing with refreshments and a ukulele sing-song around the grate fire.

• • •

Mrs. Dorothy Allan Park, Miss Edwina Palmer and Miss Agnes Best are broadcasting a programme from Station CFRB, Toronto, this evening, from seven-thirty to eight thirty, standard time.

Rev. Mr. Fleischer of Stouffville officiated at the wedding today of Miss Greta Wall, Rubidge Street, and Mr. J. H. Radcliff of Toronto.

• • •

Mr. and Mrs. W. Armstrong of Bethany attended the wedding today of Miss Mildred Brock and Mr. L. E. Fallis.

• • •

Miss Florence Vickers, 738 George Street, was a hostess at a miscellaneous shower given in honor of Miss Ruby Crowe, a bride-elect of the month, when twenty of her girl friends presented her with a number of pretty and useful gifts, brought in by the small twin daughters of Mr and Mrs. Charles Gray, dressed as miniature brides. The table was charmingly arranged with marigolds and lily of the valley, and the evening was spent in the enjoyment of music and dancing.

• • •

Guests from Millbrook who attended the Fallis-Brock wedding today included Mr. and Mrs. John Armstrong, Mr. and Mrs. C. Thirnbeck, and Messrs. William and David Armstrong.

• • •

Mrs. B. Moore, Canadian Bank of Commerce Apartments, was a hostess on Monday evening to a number of the friends of Miss Edna Borbridge, who presented her with a handsome Australian pottery floor vase.

• • •

Mr. and Mrs. Thomas Ruth and Master Clayton Ruth, London Street, motored to Toronto this morning to attend the wedding of Mr. Ruth's nephew to Miss Reid.

• • •

Mrs. F. D. Kerr is in Toronto, as a delegate from the local Y.W.C.A. to the Biennial "Y" convention, being held there this week.

Mrs. A. D. Gedney of Brantford attended the wedding today of her granddaughter, Miss Greta Wall, to Mr. J. H. Ratcliff of Toronto.

Guests from Toronto who attended the wedding today of Miss Mildred Brock and Mr. Lawrence E. Fallis of Toronto included Mr. and Mrs. D. Milne, Mr. and Mrs. Stirling, Mrs. Herbert Lough, and Messrs. Clarence Banting and Burns Milne.

Miss Eileen Dore, R.N., of Rochester, New York, spent the week-end with her parents, Mr. and Mrs. L. Dore, Park Street.

Mrs. W. Atkinson, 35 Lansdowne Street, accompanied by her brother, Mr. John Carter, 33 Lansdowne Street, leaves today to visit relatives in Billings, Montana, and Saskatchewan.

Mr. and Mrs. J. H. Radcliff of Stouffville were guests today at the wedding of their son, Mr. James H. Ratcliff of Toronto, and Miss Greta Wall.

Miss Olive Brock of Toronto was in the city today, attending the wedding of her sister, Miss Mildred Brock, and Mr. L. E. Fallis of Toronto.

Mr. and Mrs. G. C. Guilbert of Rochester, New York, who have been the guests of Mr. and Mrs. L. Dore, returned home on Monday, accompanied by Mrs. Dore.

Mr. Rudolph Picard of New York is the guest of his mother, Mrs. L. Picard, Frederick Avenue.

Ladies of the W.M.S. of the Centerville Church were hostesses recently at a pleasant social function which took the form of a Mystic Tea, held in the Centerville Sunday School Hall, which was tastefully decorated for the occasion with streamers of blue, gold and orange. Twelve tables were used, each representing a month of the year. A fish pond, parcel post and art gallery were items of interest, also the Japanese tea room. A brief address was given by Rev. Mr. Riddell and Miss Doris Donley sang, with accompaniment by Miss G. Donley. The proceeds of the evening were $105.

Mrs. A. Nickels and Miss F. Burnham have gone up to their cottage at Stoney Lake. Mrs. Burnham is staying with Mrs. Mark Burnham.

Mr. C. C. White, son of Mr. and Mrs. C. A White, Frederick Avenue, has been successful in completing his five-year course in dentistry at the University of Toronto

Last evening, the W.A. of St. Luke's Church were entertained at the rectory by Rev. G. J. and Mrs. Bousfield. A brief business session included the presentation of reports of the recent convention in Toronto, and a social hour followed, when vocal numbers were given by Mrs. W. Davies and Rev. J. L. Hughes, instrumental numbers by Miss Muriel Davies, and readings by Miss Queenie Hope.

Mrs. E. Wand, Ashburnham, has made reservations on the S.S. "Ansonia," sailing from Montreal on June 24th, to embark for a visit with her father, Mr. R. Downsley (formerly employed by the Peter Hamilton Company here) in Sheffield, England. During her absence abroad, Mrs. Wand will also visit relatives in Manchester, Bradford, Blackpool, London, Stamford, Spalding and Peterborough, England.

Out of town attendants at the funeral of the late Mrs. R. B. Rogers included Mr. and Mrs. Edwards and Miss Southeram of Lindsay, Mr. Clare Southeram, Mrs. Poussette and Mr. Gordon Mudge, of Toronto; Dr. and Mrs. Simmons and Mrs. M. Simmons of Frankford; Judge McLean of Picton; Mrs Winslow and her son, Mr. W. Winslow, of Cavanville; Mr. Charles Calcutt of Harwood; Mr. Everitt and Mr. Birdsall, of Birdsall's Station.

Miss Dorothy Evans of Rochester, N.Y., is the guest of friends in the city.

Mesdames H. Niven, M. Squair, M. B. Chenhall, and T. Pitchford accompanied the Male Voice Choir to Cobourg last evening.

Mr. Joseph Stewart is celebrating a birthday anniversary today.

Mr. Adam Davidson of Lexington, Kentucky, accompanied by his sister, Mrs. G. Foley of Toronto, is spending a week with his parents, Mr. and Mrs. Adam Davidson, 167 Charlotte Street.

Mrs. Thomas Gorman and Miss Marguerite Gorman, of Toronto, are guests of Mr. and Mrs. Charles Liebers, 293 Lake Street, en route to Montreal, where they intend to reside in future.

Mr. Fred Allen, son of Mr. and Mrs. J. I. Allen, Weller Street, received word this morning that he had successfully passed his second-year examinations in Finance and Commerce, at Queen's University, Kingston.

Mrs. William J. Conners, 478 Mark Street, was hostess on Friday evening at a miscellaneous shower given in honor of Miss Edith Panter, whose marriage takes place this month. The evening was spent in the enjoyment of games, music and dancing, followed by the service of dainty refreshments. The bride-elect received many pretty and useful gifts.

Evening Examiner Fashion

A Chic One-piece Frock

Exceedingly smart is the one-piece frock pictured here, having a convertible collar, long dart-fitted sleeves finished with trim cuffs and two set-in pleats in the skirt. View A is shown fashioned of plain material with an attractive design embroidered on the front and patch-pockets, while bordered material is used for the frock in View B. NO. 1601 is in sizes 34, 36, 38, 40, 42 and 44 inches bust. Size 36 requires 3¼ yards 39-inch, or 2½ yards 54-inch plain material; 2¼ yards 54-inch bordered material. Price 20 cents the pattern.

Transfer Design NO. 1142 is used for trimming View A. Price 25 cents the pattern.

Home sewing brings nice clothes within the reach of all, and to follow the mode is delightful when it can be done so easily and economically by following the styles pictured in our new Fashion Book. A chart accompanying each pattern shows the material as it appears when cut out. Every detail is explained so that the inexperienced sewer can make without difficulty an attractive dress. Price of the book 10 cents the copy.

Pattern Purchase Coupon

Address Fashion Department, Evening Examiner

No. ..... Street .....

Name .....

Pattern Number .... Size ...

Town .....

Province .....

Amount Enclosed .....

Price 20 cents each—coin preferred

HOROSCOPE

The Stars Incline, but do not Compel.

FOR THURSDAY, JUNE 2, 1927.
(Copyright, 1927, McClure Syndicate.)

Astrologers read this as rather an unimportant day in planetary direction and therefore a time to be cautious.

For those who have attained success the planetary rule is fairly fortunate, but they must expect many conditions that are causes for anxiety.

The planetary government makes for the seething and boiling of human thought, always a dangerous condition that threatens world peace.

In the falling away of old ideas and the changing of established forms, many sacrifices must be made to progress, the seers point out.

There is a sign today menacing to old traditions and disturbing to persons of middle age or more.

For the United States the prophets foretell tremendous advancement that adds to its prominence as a world power.

This is held to be for women a period of preparation for great service, an intermediate time in which they awaken to their full possibilities in world service.

Beauty of spirit as well as body is to be gained in the coming decade, it is prognosticated, for the peak of material aspiration has been attained.

If the stars are read aright, color schemes in dress are to express a finer feeling and to be less pronounced.

Many signs of adjustment and stabilization in the United States are seen by those who read the stars.

Thrift is to be practiced as never before by the great mass of Americans, who will gradually adhere to less extravagant ideals of living.

Outdoor exercise is supposed to be especially efficacious, while this rule prevails.

Persons whose birthdate it is may have a few anxieties connected with lands or property, but the coming year should be fairly successful.

Children born on this day have happy dispositions and are full of ambition.

SAINT and SINNER

By ANNE AUSTIN

(Continued from Saturday).

By the time the driver of the cab had hoisted the loathesome, distorted body of Phil, the crippled beggar, into the back seat, Bob Hathaway's car had inched along until its front bumper almost touched the rear bumper of the taxi.

"They haven't spotted us," Bob exulted to Faith. "Neither the driver nor Phil gave us a glance. This time there won't be any slip-up. We'll track Phil to his lair, and solve one mystery at least. The poor old devil has to live somewhere and I'm going to find out where that is. He has some connection with Hutchinson, and either Hutchinson or Phil killed Uncle Ralph. Be prepared for a wild drive, honey. I'll go through traffic signals if necessary, and show my deputy's badge," Bob told Faith grimly. "Fish my badge out of my pocket and pin it on my vest, like a good girl, while I drive. I'm not going to take my eyes off that yellow and brown taxi."

Faith found the badge, and pinned it on Bob's vest as he directed her, her hands trembling with excitement.

The pursued cab swung into Main Street, with Bob following closely. At Washington Street it turned south, and Bob lost sight of it for an agonizing half minute, since it was shut from view by two private cars that had turned into Washington Street from a side street.

"There it is, thank God," he breathed devoutly, through grimly set lips. "One thing is sure—there wasn't time or opportunity for the driver to shift fares."

Bob did not again lose sight of the pursued taxicab during the long chase which it led him, out of the business district into the west side residential section.

"Thought sure he would head for Peach Tree Hollow," Bob said to Faith, bewilderment shadowing his set face. "I'm going to range alongside the taxi and see what I can see," he decided suddenly. "This crippled bird has me gue sing."

He shot his car ahead on a spurt of speed, checked it so that he was not abreas of the driver of the cab, but close enough to look into the windows.

"Did you notice, Faith?" Bob's voice was husky with excitement, a he slowed the car a trifle so that it fell behind his quarry. "Curtains are down at the side windows and the back window. I didn't know taxis had those silk shades on rollers, like private cars."

"Maybe, since Phil uses it all the time, he's had them put in," Faith said, frowning thoughtfully. "But why? If he exhibits himself on street corners he can't be hypersensitive about people looking in at him through taxi windows. I'll bet it has some thing to do with Hutchinson. They use the car as a rendezvous, and Hutchinson can't afford to be seen with the crippled beggar."

Bob nodded, his brows drawn together in a frown of concentration. "I believe you're right. But what is Phil doing out here? This is that new addition—Rosemeade, I think they call it. My property, Enfield, lies just beyond. By George, he's coming out here to see Hutchinson! Crowell, Church ill's investigator, gave me Hutchinson's address. It's in this neighborhood somewhere."

The taxi swung swiftly along the new macadam street, as if the driver were thoroughly familiar with the locality. Block after block of pretty new cottages of shingle and stucco, with little pocket handkerchief lawns that would be green with their first grass in the spring, flashed past Bob's car, but he had little time to admire their architecture, although he had drawn up plans for a number of the little homes.

The early winter twilight was setting in when the taxicab swerved suddenly toward the curb. Bob gave a sharp twist to the wheel of his own car, bringing it to a stop scarcely twenty-five feet behind the taxi.

Apparently unaware that he had been pursued, a man stepped out of the taxi. Faith remained in her seat, leaning out of the lowered window of the sedan to watch developments, her heart beating suffocatingly with excitement.

For the man who had descended from the taxi was Brady W. Hutchinson, and not the crippled beggar!

Bob Hathaway almost flung himself against the body of the yellow and brown taxi before he could halt in front of Hutchinson, who had so amazingly proved to be the passenger in the pursued cab. After casting one searching look into the taxi, whose shades were now rolled up, and discovering that the back seat was empty and that Phil the beggar, whom he had seen enter the unoccupied tonneau of the taxi at the corner of Lincoln Park, was not within, he laid a hand upon the arm of Brady W. Hutchinson, president of "The Modern Terpsichore Company," erstwhile convict and writer of the mysterious threat letter which Ralph Cluny had received months before his murder. Bob spoke in short, slipped accents:

"Mr. Hutchinson, I arrest you in the name of the law for the murder of Ralph Winston Cluny."

When Bob had first accosted Hutchinson, the man had turned a look of quickly controlled surprise and consternation upon him. But at his accuser's words, he tried to jerk his arm free, his face going ghastly white. Before he could form words with his ashen lips, the taxi driver threw in the clutch and was about to shift gears when Bob, yelling for Faith to join him, sprang upon the running board of the car, whipping an automatic out of his pocket as he did so.

"And I arrest you," he spoke to the driver in the same authoritative voice, "as an accessory before and after the fact. I have your number and if you manage to escape now you will be arrested within ten minutes. The police are instructed to pick you up within the next ten minutes if I do not bring you in.

"Don't try to make a getaway, Hutchinson, alias Phil Schultz, the crippled beggar!" he barked out. "Get out of that cab, driver, and take your place alongside your master. And don't try any funny business. There are three of us," he added significantly, as his pistol continued to point at the heart of Hutchinson.

The taxi driver obeyed with all possible speed, joining Hutchinson with his arms above his head.

"You're crazy! I don't know what you're talking about!" Hutchinson spoke for the first time, his ashen face suddenly going dark red with forced anger.

"Oh, yes, you do! I'm talking about murder," Bob spoke calmly. "Faith, get into this taxi and lift up the cushions of the back seat. I can handle these two birds alone."

"You have no authority to arrest me," Hutchinson spluttered. "Let me see your warrant. I know you—you're Hathaway—"

"This is my authority!" Bob grinned as he prodded Hutchinson's stomach with the automatic.

"These!" The girl sprang from the running board of the taxi, her arms filled with foul, dirty clothes, a big make-up box, a wig of lank, greasy gray hair, and a heavy harness-like contraption of leather, with dangling straps and buckles.

"I'll fix you for this! It's an outrage, arresting a peaceable business man on a trumped-up, fantastic charge—" Hutchinson began to bluster again.

"Oh, come clean, Hutchinson!" Bob urged him contemptuously. "You entered this cab two days ago at Lincoln Park as Phil the beggar, and again today—and many other days,—and you left it as Brady W. Hutchinson, immaculate business man. You fooled me the other day. I lost sight of your taxi just long enough to fall for your trick, but—not today!"

The taxi driver lunged toward Hutchinson, his face contorted with fear and rage.

"I told you you'd carry this stunt too far, Hutch!" the taxi driver snarled, his upraised hands clenched into fists, with which he seemed to have an urgent desire to strike his associate in crime. "You damned greedy pig! We'll both swing for this and we mighta got clean away if you'd done like I wanted you to—beat it after you croaked the old bird—"

"Shut up, you fool!" Hutchinson spat at him, springing toward his accomplice like a wild animal.

"Cut it, Hutchinson!" Bob commanded curtly, prodding the fear-crazed man in the stomach with his gun. "I want both of you birds to be in good condition when I lug you into the courtroom where a girl is going through hell for your crime. Get into my car, both of you. You drive, Faith, while I look after these crooks."

Faith felt almost calm as she took the wheel. Bob had taught her to drive, and she had no doubt that she could manage the car. A deep joy had routed her first, nerve-shaking excitement, leaving her hands steady and her eyes clear. She and Bob had run the real murderer to earth. Cherry would be free—free!

"Listen, mister, I got a proposition to make to you," the dark-eyed, evil-faced taxi driver leaned toward Bob and spoke in a whining, confidential undertone, which Hutchinson in vain tried to interrupt. "This bird, Hutchinson, has been engineering these big jewel robberies the papers have been full of for the last six months. It was him that managed the Allbright robbery, too. Been the brains of a gang, he has, and he roped me into it. I ain't saying how right now, but he did—see? And when he croaked the old lawyer, I thought he was just hanging around the house to rob it, see? I didn't have no idea he was going to croak the old boy, or I wouldn't have drove him there that night, all tricked out in his beggar's disguise."

"Shut up, you damned fool! You are slipping the noose around your own neck; can't you see that?" Hutchinson snarled, making a futile lunge at his accomplice. Bob's automatic prodded him back into his seat.

"I know what I'm doing," the taxi driver spat at him. "I'm playing for immunity, see, by coming clean! This guy's got the goods on us, but I'm going to help him send you up. You been double-crossing the gang long enough. Me, now, Mr. Hathaway, I was the only one who knowed that Phil the beggar was Brady W. Hutchinson, but he had to let me in on his scheme, see, 'cause he needed me to haul him around, see, when he was all trussed up in his leg-crippling harness. He done all his devilment as Phil the beggar, and with this floatin' dressing room of his, he could disappear as Phil the beggar and come out as Brady Hutchinson, in the wink of an eye almost, even if the cops was after him. Oh, it was a swell scheme, and it woulda worked if he hadn't kept on after he croaked the old guy. Greed, that's him! Couldn't let well enough alone! Had to pull off a few more burglaries, before he was willing to let old Phil go back to his grave and rest in peace."

"Phil Schultz is dead then?" Bob asked, interestedly. "Are you hearing this, Faith?" he called out.

"Every word of it," the girl sang out exultingly. "And I have a marvelous memory for conversation."

"Sure, old Phil, the real beggar, is dead," the taxi driver grunted. "Hutch run over him in his car one night and picked him up and took him home. Didn't let on to the police that he'd banged the old guy up. He nursed the old man till Phil croaked, and had him buried quiet-like. Nobody took no interest in the old beggar dying, and by that time Hutch had got on to this scheme to take Phil's place. Say, mister," his dirty fingers clawed at Bob's coat sleeve, "You'll tell the district attorney I helped you make the pinch, won't you, buddy? I'm turning state's evidence, I am, and I can give him the low-down on the whole gang if he'll shoot square with Sammy Horne—that's me—Sammy Horne, at your service!"

"Squealer! I'll get you for this!" Hutchinson swore, his face livid, his hands clenching and unclenching on his knees.

"Oh, Faith!" Bob called. "Stop at the first drug store, get out and phone to Churchill. He'll probably be at his home by now. Try his office if he isn't. Tell him we'll wait near the drug store until he can join us. I've got to confer with him before I go any further with this. If he can't be located at once, get the district attorney."

(Copyright, 1927, NEA Service, Inc.)

(To be continued.)

DRESS

By MARY MARSHALL

Navy blue and white checked foulard is combined with plain navy-blue silk in this frock and hat. The vest is of white organdie.

Plaid evening frocks are among the novelties of the season. Most novelties are only revivals—but this seems to be a veritable novelty, because there really seems to be no precedent for the frocks from plaided and large-checked present fashion of making evening materials. There has been a deep prejudice among us against all such square designs for evening wear. And this is one of the last of the last century prejudices in matters of dress that we have had to overcome.

Because really there is no reason why we should not wear plaids for formal evening wear just as readily as for informal sports wear.

One would hardly choose one of the striking Scotch tartans for a plaid evening frock—not so much because the plaid might be too striking but because the colors are usually solid, deep colors that do not look very well in the evening. One very charming little evening frock was recently made from a rather large checked silk, combining orchid and gray. A plaid of light and dark green has been chosen for a summer evening frock by one well-dressed young woman, and an frock with a short, close skirt with a other woman we know has ordered a bit of side drapery and a deep u-neckline in a rather large plaid consisting of two shades of blue.

But the most usual way of using the new plaids and checks of the season is in the making of clever little morning frocks of the sports genre or the less formal type of afternoon frock.

Usually the best effect is secured when the plaid or check is combined with a plain colored silk matching one of the tones of the plaid or check. A jumper frock may consist of finely pleated checked silk for the skirt with a jumper of plain silk banded with the plaid or check. There may be a neck handkerchief made of the plain silk with an edging of the checked or plaid silk.

The frock shown in the sketch combines plain and checked blue silk in a pleasing manner. Figured, plaided and checked materials are in fact rarely used alone this season, and the woman who makes her own frocks should bear in mind that it is much more difficult to make a frock entirely from one of these rather striking materials than a frock that combines a plain silk with one of the "fancy" sort.

(Copyright, 1927, McClure Syndicate.)

Light, wholesome bread, with the tasty, golden-brown crust, baked in your own home — can you think of anything nicer?

ROYAL YEAST CAKES

Uncle Wiggily

To-day's Bedtime Story.

By Howard R, Garis

UNCLE WIGGILY AND SCOOTER'S SKATES.

Copyright, 1927, by McClure Newspaper Syndicate.
(By Howard R. Garis.)

One morning, when Uncle Wiggily hopped out of his hollow stump bungalow to see whether it had rained any icicles in the night, he noticed Scooter, one of his little boy rabbits standing on the front path looking rather sad and anxious.

"Why aren't you at school, Scooter?" asked Mr. Longears. "You are not ill, I hope."

"Oh; no, but my roller skates are," replied the little bunny boy.

"Your roller skates are what?" cried Uncle Wiggily in surprise.

"They are sick," went on Scooter. "Anyhow they won't roll any more and I can't have any fun on them. I've been waiting for you to come back from the Wogglejigs' bungleump so you could mend my roller skates for me, Daddicums! Will you?"

"Why of course I will!" cried Uncle Wiggily with a jolly laugh. "I just love to mend toys."

"Then you will have your heart's desire!" squeaked Nurse Jane Fuzzy Wuzzy, who shuffled out of the bungalow just then to go to the store for a dozen of bread or a pound of milk or something like that.

"What do you mean—heart's desire?" asked Uncle Wiggily, taking the broken roller skates which Scooter held out to him.

"I mean that half the toys of your forty 'leven little bunny boys and girls are broken and need mending," went on the muskrat lady housekeeper. "While you were with the Wogglejigs the toys here had a hard time of it. The children have been saving the broken pieces for you to mend when you got home."

"Well, I'm home now," said Uncle Wiggily, "and I'm going to stay. It will be some time before I go back to the Wogglejigs to help Boppy and Um unscramble their funny wooden children. So I shall mend all the broken toys I can find."

"And you'll fix my skates so they'll roll again, won't you, Daddicums?" asked Scooter.

"Of course I shall!" his father answered. "You hop along to school so you won't be late and when you come home your skates will be as good as new."

"Do you think you can mend them?" asked Mrs. Longears, as she came out on the porch to shake the dust rag and saw Uncle Wiggily mending Scooter's skates after the little bunny rabbit had hopped to school.

"Of course I can mend them!" declared Mr. Longears. "I'd like to see the broken roller skates I can't fix! All these need is cleaning and oiling. The wheels are all gummed up. I shall take them off, grease them and put them back. Then Scooter can have a lot of fun."

Whistling a jolly little tune, Uncle Wiggily twinkled his pink nose as he took the skates apart while sitting in the sun on the back porch. Nurse Jane had gone to the store for a thimbleful of molasses. Mrs. Longears had hopped across the street to see if Mrs. Twistytail, the lady pig, was going to the movies that afternoon, all the little bunnies were at school and Uncle Wiggily was all alone on the back porch mending Scooter's skates.

All of a sudden a shadow fell across the ground in front of the rabbit gentlemen. He thought the shadow was cast by his wife coming back, so, without looking up, he said:

"See, Scooter's skates are all mended!"

"Oh, are they, how about your ears?" suddenly asked a savage voice and looking up, Uncle Wiggily saw the Fox standing there. The Fox had cast the shadow.

"Oh! Oh!" gasped the bunny. "I thought——"

"Ha! Ha!" laughed the Fox. "I've got you this time."

But Uncle Wiggily suddenly and slyly took one of the wheels off a roller skate. He let this wheel roll along the walk which sloped down a little hill. Faster and faster the wheel rolled along.

"Oh I mustn't let that wheel off Scooter's skate get away!" cried the bunny. "Wait a minute, Mr. Fox, until I chase that wheel." Uncle Wiggily hopped after the wheel, but he gave it a sly poke with his paw, making it roll faster, only the Fox didn't see that. And, thinking the rabbit would come back to have his ears nibbled a soon as he caught the skate wheel, the Fox didn't chase after him, but sat down on the steps to wait.

Down the hill, pretending to chase the roller skate wheel, ran Uncle Wiggily. And at the bottom of the hill stood the Police Dog.

"Oh, come up to my bungalow quick and arrest the Fox!" cried the bunny. The Police Dog said he would and he did. And while the Fox was being taken off to jail Uncle Wiggily put the wheel back on Scooter's skate and they were as good as new.

PEACE BRIDGE OPENED TO-DAY

New International Bridge at Buffalo and Fort Erie Ready For Traffic.

SIMPLE CEREMONIES.

Buffalo, June 1.—(Canadian Press.)—The new International peace brdige, spanning the Niagara river between Buffalo and Fort Erie, Ont., was opened to traffic at 10 o'clock this morning with simple ceremones particpated in by representatives of the two countries which it connects.

Promptly at the time set for the opening, automobiles containing officials of the bridge company and Buffalo public officers led by Mayor Frank X. Schwab, left the United States' end of the structure for the Canadan side. There they circled around the peace bridge plaza, picked up Canadian officials headed by Reeve Louis Douglas of Fort Erie and returned to the American side.

Red Rose Tea, now packed in the bright, clean Aluminum package, is completely guaranteed. You can try it without any risk. Order a package from your grocer. Use any portion of it and if you are not entirely pleased return it and no charge will be made. d

Free From Vermin

You can keep children's heads free from vermin by using PARKE'S SKIDOO

It eliminates all vermin and nits from the head and makes the hair grow. In fact, it is an excellent tonic to the health of the hair. It is not sticky or greasy.

25c, 50c, $1.00 Per Bottle.

BOND'S DRUG STORE

Corner George and Hunter Street

CORNS

Quick relief from painful corns, tender toes and pressure of tight shoes.

Dr Scholl's Zino-pads

At drug and shoe stores everywhere

Deliciously Crisp to the last spoonful

YOU'LL enjoy the last crisp spoonful at the bottom of a bowl of Post Toasties just as well as the first. For Post Toasties, flaked *Double-Crisp*, retain their crispness and flavor until every spoonful has vanished.

Double-Crispness is the reason for Post Toasties' popularity. Get one of the red and yellow, wax-wrapped packages from your grocer, or send postcard for free test package. Pour some of these crisp flakes into a bowl, add milk or cream and eat. See how their crispness lasts, their flavor lingers. Post Toasties are made in Canada.

Send postcard for trial package. Address Canadian Postum Co., Limited, Dept. T-19- 35, Metropolitan Bldg., Toronto 2, Ont.

New Energy for lazy days

SHREDDED WHEAT

Tempts Spring-time appetites
Cures Spring-time laziness
The breakfast-to-bedtime treat

The Examiner

PHONES—Editorial 1601. Business Office, 1600. Private Branch Exchange to all Departments.

The Examiner is a member of the Audit Bureau of Circulation.

The Daily Examiner, published every lawful evening, by The Peterborough Examiner, Limited. Office, 419 George street. $6.00 per year, delivered in city; out-of-town subscribers, by mail, $4.0v a year.

The Weekly Examiner published every Thursday. Subscription price $1.50 a year.

U. S. REPRESENTATIVES

Special U. S. Representatives—W. H. Stockwell, 629 People's Gas Building, Chicago, Ill.

New York—Chas. F. Miller, 225 Fifth Avenue.

Advertising Rates on application.

H. H. GLOVER, Managing Director.

WEDNESDAY, JUNE 1, 1927.

HAS THE RIGHT RING.

Hon. W. D. Euler's declaration at Kitchener that there is to be a vigorous enforcement of the customs regulations has the right ring, particularly as the Minister of National revenue has already given proof of his sincerity in the reforms he nas introduced and in his willingness to cut across party lines in securing the right men to carry out his policies.

When Mr. Stevens made his charges in the House of Commons there was a tendency to make light of them as merely political thunder and several members did not hesitate to condemn an inquiry into the administration of the customs department as a waste of time and money.

The probe has, however, revealed a very serious state of affairs throughout the country and it will require a minister with driving power and courage and determination to stop the numerous leaks and put an end to the practices that have robbed the Canadian treasury of millions of dollars and done great harm to legitimate Canadian business firms.

Fortunately in Hon. Mr. Euler the country has such a Minister, and the manner in which he is taking hold of a difficult situation gives assurance that the clean-up will be complete.

ONLY A COINCIDENCE.

If the Federal and Ontario administrations were of the same political stripe there might be reason to think that the two governments have been doing some very pretty team work in their reception of tourists; but under the circumstances the manner in which two regulations ,one Dominion and the other Provincial, work out must be put down simply as a coincidence.

Becoming effective this season Federal Government regulation has made it possible for tourists to spend ninety days in Canada on a temporary permit instead of thirty days as formerly.

And now along comes Mr. Hanna, head of the Ontario Liquor Control, with the announcement that a tourist's liquor permit is good for only one month; if he stays any longer he'll have to apply for another.

Thus every visitor who takes advantage of the privilege granted by the Dominion authorities and remains three months in Ontario will mean $6 to the Ontario treasury, if he wants to purchase liquor while here.

The Federal regulation, of course, was intended to stimulate tourist traffic, not to increase provincial revenues, but it will work out that way.

THE PRICE OF BEER.

The most serious criticisms that has yet arisen in connection with the introduction of Government Control has been occasioned by the publication of the price list, revealing the fact that the expected low-priced beer has failed to materialize while liquor is to be sold cheaper than was anticipated.

The general opinion seems to be that a reversal of this condition would have been a better guarantee of a successful operation of Government Control.

The people of the province had been told that beer was to be sold practically at cost and the desirability of encouraging the use of beer in preference to the consumption of liquor made such a prediction welcome.

Instead the permit-holder will find himself called upon to pay more for beer than is asked in Quebec while the more potent beverages are on sale at prices lower than the Quebec figures.

Brewers claim that the strict regulations in regard to the sale of their product in Ontario prevents a low price for beer but with the Ontario Government acting as their salesman, no advertising appropriation to pay and no large sales staff necessary it will be difficult to convince the man on the street that malt beverages cannot be sold at a profit under at rate of 17c per pint.

The published price list promises to encourage the drinking of liquor as against the use of beer and certainly will do nothing to eliminate the demoralizing home brewing which developed under the Ontario Temperance Act and which it was hoped would be greatly lessened when Government sales began.

WILL CLEAR THE AIR.

With the British Government's definite notification to Moscow of the severance of diplomatic and official commercial relations with the Soviet, and with the expulsion from the country of the intriguing Bolshevist agents, the incident of the raid on Arcos House will cease to excite international interest. For a short while British Laborites of the extremist type may be expected to fume, and political opponents of the Government will endeavor to alarm the public with the bogey of intensified communistic activities against the British Empire. But when these insidious plotters have been banished from the Kingdom and an ever-present menace removed the people will breathe more easily; and the Empire at large will be able to deal with a freer hand with Communist conspiracies and Soviet conspirators. It will be long indeed before the Bulldog will lose either his courage or his strength in the face of a nest of rats.

Moscow's new watchword, we are told in the despatches, is: "A rifle in the hand of every Red soldier—a State bond in the hand of every worker." But rifles have to be paid for, even if procurable, and the Soviet's Treasury will stand no strain such as equipping a great army would entail. Nor are any bonds that Moscow is likely to place in the hands of its workers calculated to awaken the confidence of those starved toilers in the benevolence of their oppressors. Soviet bonds would be objects of derision even in Bolshevist factories. Nor is any war impending as a consequence of the well-merited chastisement administered by Britain. Moscow will rattle its tin scabbard, it may be, and utter threats, but, like the thieving braggart Pistol in Shakespeare's play, it will "eat the leak."

In the meantime it is gratifying to know that Canada has followed the example of the Mother Country and notified the Soviet's trade official that neither he nor his business is wanted here. The Dominion's attitude is a timely illustration to the world of that Imperial solidarity which will prove the most insuperable obstacle to Bolshevist success, whether in secret or open warfare against existing civilization.—The Globe.

CANADA'S UNIQUE POSITION.

Dr. Coyne of St. Thomas, president of the Royal Society of Canada, speaking at the annual meeting of the society at Ottawa, said that our grand-children might live to see the seat of Empire transferred to our shores. It is an interesting speculation, if nothing more. We must bear in mind that Canada has a friendly rival in Australia, or perhaps more accurately in Australasia, whose people might say that their claims to be the seat of Empire are as good as our own. There is also the question of India and other parts of the Empire which do not enjoy full self-government. Could they be as conveniently governed from Canada as from England? It would be necessary, in order to arrive at a right conclusion, to study very carefully and thoughtfully the history of the growth of the Empire. It was a matter of geography as well as of race. A seafaring race found its home in a small island. It was well-equipped for agriculture and mining, but too small for the ambitions of a people filled with the spirit of adventure in seafaring, commerce and finance. Being comparatively free from the jealousies and fears of continenti Europe, they found scope for their energy on the sea and in America, Asia, Africa and Australasia. Their supremacy on the sea grew out of the needs of defence, signally illustrated in the defeat of the Spanish Armada, and out of sea-borne commerce and such dependencies as India.

These peculiar conditions could not easily be transplanted to Canada. Here, instead of a small overcrowded island, we have a territory as large as Europe, with a population not much larger than that of Greater London. We have felt no need for expansion by way of the sea. What has been called the Elizabethan spirit, which sent Englishmen roving all over the world, has found an outlet here by land, in the building of railways from the Atlantic to the Pacific in a steady northward movement, in pioneering and the settlement of new land. We rather shrink from the notion of assuming to govern backward peoples in other continents. Our interests abroad are mainly commercial, and even these do not depend upon trade concessions of any kind; we simply trade with Great Britain and foreign countries upon a voluntary basis. We shall, of course, always seek to extend this commerce, but it will be a long time before Canada is so overcrowded that its people will feel the same urge that has made Great Britain a world power

But without either accepting or rejecting Dr. Coyne's interesting prediction, it must be recognized that Canada is in a truly remarkable position. No other part of the Empire is so centrally situated in regard to the English speaking world. It is by far the nearest of the Dominions to Great Britain; while New Zealand and the thickly-settled parts of Australia are more easily reached from Canada than from England. It has for a near neighbor the nation having the largest English-speaking population in the world. So far as geography is influential, it is more amenable both to British influence and to American influence than any other part of the Empire. It is a part of the most extraordinary political organization in the world, a puzzle to foreigners and even to many of our own people. Its relations with the United States are absolutely unique, without precedent in history, and resembling nothing else in the world of to-day.

Small wonder that there should be speculation and attempts at prophecy in regard to a nation so strangely situated; that some should talk of Imperial federation, others of independence, others of union with the United States, some with rosy anticipations, others with anger or alarm. The thing to be borne in mind is that the situation cannot be explained nor the future forecast by any of the old formulas. We have to deal not with a rectangular structure which can be measuerd in feet and inches, but with something more nearly resembling a forest or a sea or some other manifestation of the forces of nature.—London Advertiser.

EDITORIAL NONTES ANDN COMMENT.

This is the day Mr. Hanna says to the people of Ontario, "Well, what's yours"

One feature of the Border Cities situation is that there is nothing mute about the Windsor commuters.

A lot of predictions were made last December that it would be wet in Ontario in May. And it was.

In selecting something for the June bride it should be understood that home brew equipment is not being given this year.

When "beer at cost" was mentioned by Mr. Ferguson, nobody but the brewers thought of a rate of 17c a pint.

All the bootleggers will be driven out of Ontario about the time Chicago gets rid of all her crooks.

If Captain Lindberg manages to pick the Derby winner today he will have completely justified that "Lucky" nickname.

It is a sure bet that if Mussolini got a look at some of the bareheaded fellows who appear on Peterborough's streets he would bring his anti-hat campaign to a speedy close.

The announcement that George Young's mother has returned to Toronto prompts the natural question, "Who is George Young"?

Chicago, in importing water that does not belong to her and exporting criminals that do, is not considered in the running for a Nobel prize.

Canadians finished first and third in the Buffalo marathon and second and third in a similar race at Detroit. The Maple Leaf should be prominent in the Olympic long distance events.

One example of futile economy is trying to save enough out of wearing last year's straw hat to make up for burning up next winter's coal supply this spring.

Texas girl sold liquor illegally to pay her way through college, such was her thirst for knowledge.—Ottawa Journal.

It was a wise promoter who merged the hot days and the dog days into the hot-dog days.—Arkansas Gazette.

The thousands who laughed at Sam Bernard now mourn his passing. The famous comedian had many imitators, a tribute in itself to his art.—Hamilton Spectator.

CATTLE, GRAIN AND PRODUCE

Peterboro—Toronto—Montreal

TORONTO, June 1.—Market opened steady. Not quite so active as Monday but everything moving satisfactorily. Prices holding steady to strong. Extra choice quality heavy beef steers and choice handy-weights selling in spots as high as $9.75. General run, good to choice loads, $8.75 to $9.25.

Choice handy-weight butcher steers and heifers firmer at $9.00 to $9.50; heavy beef steers very choice, $9.00 to $9.50. Odd fancy steers, $9.75 to $10; fair to good butcher, $8.00 to $8.85.

Cows good to choice, $6.50 to $7.50 medium, $5.50 to $6.50.

Bulls steady, $6.50 to $7.25.

Calves a shade firmer at $10 to $11.50 tops.

Hogs—Packers bidding 25c lower. Price still unsettled at noon. Bid price, $10.25 off cars, selects; $9.35 f. o. b., Thick smooths, f.o.b., $8.85.

Spring lambs now selling by weight at 18c and 20c per lb. for choice; culls, 10c to 11c; yearlings, choice with wool, 13c to 14c, clipped, 11c to 12c.

Sheep, light choice, 6c to 7c.

Receipts.

Union Stock Yards— Receipts 1,047 cattle, 950 calves, 1,029 hogs, 229 sheep and lambs.

Export steers, choice	$ 9.00 to $9.50
Export heifers	7.50 8.50
Butchers, choice	9.00 9.50
do. heifers	8.00 9.25
do. medium	7.50 8.50
do. common	7.00 7.50
Baby beeves	11.00 11.50
Cows, fat, choice	7.00 7.50
do. medium	5.50 6.00
do. canners, cutters	2.00 3.00
Bulls butcher, choice	6.50 7.25
do. medium	4.00 4.25
Bolognas	4.75 5.25
Feeders and shortkeep	7.50 7.75
Stockers, good	7.00 7.40
Calves, choice	10.00 11.50
Springers, choice	75.00 100.00
Milkers, choice	75.00 90.00
Choice lambs	13.50 14.50
Buck lambs	10.00 11.00
Spring lambs, per head	14.00 14.50
Yearlings	9.00 10.00
Buck sheep	5.00 6.00
Hogs, f.o.b. thick smooth	9.10 ....
Hogs, off cars, selects	10.50 ....
Hogs, selects, f.o.b.	9.60 ....

Hogs 28,000; closed slow; generally 10c lower than early; spots 15c off; narrow outlet for pigs and light lights, these mostly 15 to 25c lower than late last week; top $9.20; bulk desirable 150 to 200 pound averages $9.40 to $9.75.

Sheep 13,000; fat lambs closing mostly steady with Friday; medium and good California springers $15.50 to $16.00; most good native springers around $16.00; package $16.25.

STERLING EXCHANGE

MONTREAL, June 1 (Canadian Press).—Sterling exchange rates were quoted here yesterday as follows:

Demand $4.85 3-16.

Cables $4.85 11-16.

MONTREAL GRAIN AND PRODUCE

MONTREAL, June 1 (Canadian Press). — Extreme dullness again marked the export trade in Canadian grain here yesterday, there being practically no demand from foreign buyers.

In sympathy with the break in prices for grain future in other markets, a weaker feeling developed in the local market for cash grain and prices for Argentine and American corn were reduced 1 cents per bushel, and Canadian Western oats at 2½c per bushel. Car lots of Argentine corn were quoted at $1.04, and American Sample corn at $1.07.

Owing to the decidedly weak feeling that developed in the cash wheat situation at Winnipeg, the local market for Spring wheat grades of flour was weaker and prices were reduced 20 cents per barrel. The export trade was quiet, but the local demand was fair.

A moderate amount of business was done in Winter wheat flour and prices were steady.

The market for millfeed was without any new feature to note, prices being steady with a fair business passing. The tone of the market for standard grades of rolled oats was firm at the late advance in prices noted.

A fairly active business was done in eggs and values were unchanged. The receipts were 1,840 cases.

The potato market continued active and firm. Sales car lots of New Brunswick Green Mountains were made at $2.45 to $2.50 per bag of 90 pounds; Quebec White B grade at $2.40 per bag, and Reds at $2.00 to $2.10 per bag of 90 pounds in bulk ex-track.

The demand for butter showed no improvement, but prices were steady. The receipts were 1,680 packages.

The cheese trade was inactive and the undertone was easy. The receipts were 6,107 boxes.

Grain Quotations

Oats, Canadian Western, No. 2, 76c.
Oats, Canadian Western, No. 3, 72c.
Flour, Manitoba Spring wheat patents, firsts, $8.90.
Flour, Manitoba Spring wheat patents, seconds, $8.40.
Flour, Manitoba Spring wheat patents, strong bakers, $8.20.
Flour, Winter patents, choice, $6.30 to $6.40.
Rolled oats, bag 90 lbs., $3.85.
Bran, $32.25.
Shorts, $34.25.
Middlings, $40.25.
Hay, No. 2, per ton, car lots, $14.00.
Cheese, finest Westerns, 18¼ to 18½c.
Butter, No. 1, pasteurized, 34¼ to 34½c.
Eggs, fresh extras, 35 to 36c.
Eggs, fresh firsts, 33 to 34c.

CHICAGO GRAIN

CHICAGO, June 1 (Canadian Press).—Owners of May contracts in the wheat market found it extremely difficult at the last yesterday to discover buyers. As a result the month ended with that delivery 6¼ to 7⅛c net lower for the day. Late reports of showers in the dry sections of wheat territory southwest and of better weather in Canada tended also to weaken new crop months.

Wheat closed unsettled, ⅝ to 7⅛c net lower; corn ¾ to 1⅛c down; oats ⅛ to ⅝c off, and provisions showing 10 to 30 cents decline.

Sunshiny weather in the corn belt gave an incentive to sellers of corn and oats. Declines in the corn market, though, did not take full effect until after May delivery had established a new high price record for the season.

Sellers on the part of last week's best buyers of lard weakened the provision market.

CHICAGO CATTLE

CHICAGO, June 1 (Canadian Press).—Cattle 19,000; fed steers and yearlings trade steady to strong with last Thursday; strong to 25c higher than Friday's forced market; best fed steers $13.60; bulk $9.75 to $11.50; yearlings up to $12.00; heifer yearlings up to $10.85; stockers and feeders $8.00 to $9.50.

LOCAL BOY ON THE AIR

Bill Garden To Broadcast From Station WGL (256) New York.

ON SATURDAY NIGHT.

Bill Garden, well known in local singing circles, will go on the air on Saturday night from station WGL (256) New York. He has been singing over there for some time and has earned quite a reputation, and his local friends will be pleased to have this opportunity of hearing him from this important station.

A Thought For To-day

All flesh is grass.—Isaih xl:6.

What shadows we are, and what shadows we pursue!—Burke.

WISE AND OTHERWISE.

An actress is writing "Memoirs of Hollywood." Isn't that too killing!

We are awaiting the day when somebody will go to Paris and return without a divorce.

* * *

No more guns by mail after May 10. The picture wire people evidently have been doing a little lobbying.

* * *

A group of mouth organ players walked to London for a contest. If they had walked backward, eating Camembert sandwiches and playing their mouth organs at the same time, wouldn't that have been some story! (Copyright, 1927, NEA Service, Inc.)

MANY MEETINGS HELD BY COUNCIL

Monaghan Council Sits as Court of Revision — Discusses Water and Schools.

The North Monaghan Council met as a Court of Revision on May 20, 1927, all the members being present. Robert A. Dobbin was appointed chairman for the meeting. The only appeal presented was that against assessment of W. Edwards which stated that he should be assessed for business tax. It was moved by Mr. Lillico and seconded by Mr. Waterman that the assessment of the former should be confirmed and set forth in the assessment roll and that the appeal be granted. It was then moved by Mr. Hunter and seconded by Mr. Kent that the assessment roll be accepted. Therefore the assessment roll of 1927 was accepted and confirmed.

It was moved by Mr. Hunter and seconded by Mr. Lillico, that the Court of Revision adjourn and that the Council proceed with regular business.

Communication was received from City Clerk Armstrong stating that the Peterborough Utilities Commission would meet the Township Council on Monday, May 30, at 4 o'clock.

Bert Arnott, chairman for the school board of Section No. 2 requested the clerk to arrange with the Township Council for a meeting with the school board on Monday evening at 5.30 p.m.

Samuel Jay wrote Reeve Lillico requesting the Township to advance John Gilroy fifty dollars for scavenger work. Norman Moncrief requested the Council to have repairs done on Concession eleven to get to and from the property with the truck.

Mr. Dobbin brought up the question of the request from Mr. White asking the Council to put in a culvert across the road to relieve him of the water around his lane. It was moved by Mr. Hunter and seconded by Mr. Kent that Mr. Dobbin inspect the Smith boundary at Mr. White's farm in regard to the culvert requested. It was moved by Mr Hunter and seconded by Mr. Dobbin, that the clerk send an account re taking Herbert Cuthbertson to the Whitby asylum to the county for payment. Moved by Mr. Hunter and seconded by Mr. Dobbin, that the Council request the owner of the property adjacent to the Vass lane to take down the gate across the said roadway, otherwise the township will refuse to do any work on this road or lane. Moved by Mr. Dobbin and seconded by Mr. Waterman, that Mr. Kent interview Mr. Mahoney in regard to the sidewalk, tools, and material and report at the next meeting.

A special meeting was held at 4 o'clock, May 30, when the members of the Council met the Utilities Commission to make application to the Commission for city water for these residents on the Provincial Highway and also on Chamberlain street, who are contemplating connecting with the city sewerage system. It was also decided that upon the receipt of estimates from the Utilities Engineer, Mr. Dobbin, and the City Engineer, Mr. Parsons, that these be submitted to petitioners so that they may decide themselves as to whether they want to pay for these services or not.

The trustees of School Section No. 2 met the Council on May 30 with Reeve Lillico presiding. The members of the school board present were Bert Arnott, chairman, Bert May and Harvey Webber. Moved by Mr. Hunter and seconded by Waterman, that the Municipal Council of North Monaghan to raise, by issue of debentures, the sum of $30,000 for the purchase of a school site and erecting of a new school at the corner of Park street and Braidwood avenue, and that the Township solicitor prepare a by-law and the debentures necessary for raising the money. The clerk was instructed to get in touch with firms dealing in bonds and debentures for quotations and prices for the proposed debentures.

Physicians believe that the carbon dioxide of poorly ventilated rooms, and the carbon monoxide from automobile exhausts have a bad effect on the teeth.

DR. FRANK CRANE'S DAILY EDITORIAL

THE NATION
By Dr. Frank Crane.

Most of the trouble in this world does not come from a bad impulse, but from a good impulse gone wrong.

A witty Frenchman once said that our vices are our virtues carried to excess.

Things look very ugly in China just now. They are murdering, torturing and expelling all the missionaries and the teachers, who are their best friends. If the Chinese have been exploited and plundered it is not the missionaries who have done it. They went over here to devote their lives to the service of their fellow men and as a rule they have accomplished this purpose.

Inflamed, however, by an antipathy to foreigners, the Chinese have risen and are driving all strangers from amongst them. Their cry is, down with the foreign devils.

Nationalism is a good sentiment only when it knows when to stop. In this case it is a very unpleasant sentiment. It is cruel and unjust.

Nationalism is very easily aroused in most countries by a threat of danger or an appeal to hate. True nationalism while it loves and sacrifices for one's own country is not necessarily opposed to another. We can be good Americans and not hate the English nor despise the French.

It is the same way with personal respect. Every one should respect himself and stand up for his rights, and we even go so far as to say that self-defense is the first law of nature.

But when you see a man under the influence of this self-love struggling to get into the life boat before women and children, the sentiment looks ugly.

Just as self-defense ought to give way before national defense, so nationalism ought to give way to humanity.

The greatest of crimes is to refuse to grow. The greatest harm we can do our fellows is to appeal to the lower as opposed to the higher things.

Nationalism is all right in its place, but it should be tempered by the sentiments of humanity.

(Copyright, 1927, by The McClure Newspaper Syndicate.)

Corkscrews were invented in 1512 by the 17-year-old daughter of a village blacksmith in France.

5000 Crippled Children

helped to health by the

JUNIOR RED CROSS

THROUGH the Junior Red Cross the Children of Canada are not only TAUGHT health principles — they are inspired to PRACTISE them—and to serve others!

Today 137,486 Canadian school children in 5421 classrooms are banded together for Health, Service, Citizenship.

In ways children love, they learn to keep healthy . . . to drink milk and lots of water . . . to go to bed early and get lots of sleep . . . to care for their teeth . . . to be clean and tidy . . . to avoid passing disease germs to others.

Teachers welcome Junior Red Cross with its voluntary pledge of Health, Service and Citizenship. It brings the spirit of play into the acquiring of health habits . . . it is an invaluable aid to the teacher. It develops consideration for others . . . the idea of service for the common good. A gospel of doing which succeeds!

Red Cross Juniors, are healthy and happy . . . they wish to help others to be the same.

Since the War
THE RED CROSS
has disbursed
7 Million Dollars
for the Soldiers, Women, Children and Frontier Families of Canada.
"STILL SERVING"

That other children, crippled by disease and injury, may be made well, they earn or save money to provide needed treatment.

Red Cross Juniors are not allowed to ask their parents for money for this purpose. In countless little ways which they themselves devise, they provide the small sums which together do such great service.

Since the war over 5000 crippled children whose parents could not meet the cost have been restored to health by the unselfish efforts of Red Cross Juniors.

To inspire our future citizens with a passion for healthy living! To encourage them to help their less fortunate fellows! Isn't the job worth while? Teachers and health officials say it cannot be done so well in any other way. This is only part of the work the Red Cross is doing for the soldiers, women, children and settlers of Canada. To YOU the Red Cross appeals for support in carrying on this and its other work.

Contribute generously to the

Canadian Red Cross Society

National Appeal—Empire Day to Dominion Day

Send Contributions to: Ontario Division, Canadian Red Cross Society, 410 Sherbourne Street, Toronto 5, Ontario.

NOT MADE IN PETERBOROUGH BUT MADE BY THE BLIND IN CANADA

300 Better Quality Brooms

Almost Half Usual Value—For Demonstration Week

3-String Brooms 39c - 4-String Brooms 39c

THE J.C. Turnbull CO. LTD.

Sensational Made-in-Peterborough Special

50 Dozen Women's Nainsook Pyjamas

Colors of Maize, Peach, Orchid. 3 Day's Demonstration Sale. Suit 95c

Great Demonstration Sale of Made in Peterboro Products

THURSDAY - FRIDAY - SATURDAY

The Peterborough manufacturers have combined with us in this great demonstration sale, by giving us such tremendous price concessions that we are able to offer you values that would be hitherto impossible under any other condition. They, as well as we, are anxious to show to people of Peterborough and district the superior qualities of made at home products.

SEE THE ELASTIC MACHINE IN OPERATION ON THE STREET FLOOR—INTERESTING AS WELL AS EDUCATIONAL.

Brinton's Famous Sarouks and Wilton Rugs

Known by the most expert rug buyers as THE RUGS OF QUALITY, SERVICE, BEAUTY OF DESIGN, AND COLOR HARMONY. You'll find the choicest of them here for the next three days, and you'll be amazed at the little prices we are asking for them. By a fortunate arrangement and co-operation with the Brinton Carpet Co., Ltd., for this Made-in-Peterborough Demonstration Sale, we can promise you the greatest of rug values for the next three days. All sizes and kinds. This assemblage of rugs is probably the finest we have ever shown. Depth of pile, closeness of weave, rich silky lustre and fine reproductions of Chinese and Persian designs distinguish these rugs from the many shown. See them on Third Floor and their low pricings.

WILTON RUGS	WILTON RUGS	WILTON RUGS	WILTON RUGS	WILTON RUGS
Size 9 ft. by 10 ft. 6 in.	Size 6 ft. 9 in. by 9 ft.	Size 7 ft. 6 in. by 4 ft. 6 in.	Size 9 ft. by 10 ft. 6 in.	Size 6 ft. 9 in. by 9 ft.
$57.50	$36.87	$21.25	$67.75	$43.75

Sanitary Clean Mattresses

100 OF THEM FOR THE THREE-DAY DEMOSTRANTION—EACH

$6.95 - $8.95

The Handwork Habit---Everyone Has It!

Here's Stamped Goods of the finest order, made right in Peterborough, at a mere fraction of their real value for the 3 Days' Demonstration Sale. Hundreds and hundreds of choice pieces.

LARGE STAMPED APRONS. 3 Days' Sale, each..... **34c**

FINE VOILE STEP-INS. 3 Days' Sale..... **39c**

STAMPED BROADCLOTH PANTIE DRESSES. 3 Days' Sale **95c**

STAMPED PILLOW CASES. Hemstitched. 3 Days' Sale. each..... **49c**

STAMPED FACTORY COTTON DRESSES. 3 Days' Sale . **39c**

STAMPED RUNNERS. Hemstitched. 3 Days' Sale..... **39c**

STAMPED GOWNS. Hemstitched. 3 Days' Sale..... **69c**

STAMPED WHITE BED SPREADS. Hemstitched with Blue and Rose colored hems. Size 72 to 90. 3 Days' Sale, each..... **$3.19**

See the Little Wonder Elastic Machine

In Operation on the Street Floor

This machine is from the J C Riedel Manufacturing Company of Peterborough. See the piles of elastic and other little things made by this progressive company. On Sale for the 3 Days' Demonstration Sale.

"ABOVE THE KNEE" GARTER ELASTIC in fancy colors; ¾-inch wide. Regular 25c yard. 3 Days' Sale. Enough for a pair.... **10c**

BIAS TAPE Regular 15c. 3 Days' Sale, each..... **10c**

QUARTER-INCH ELASTIC. 3 Days' Sale. **5 Yards for**..... **10c**

THREE-EIGHTHS INCH ELASTIC. 3 Days' Sale.. **3 Yards for**..... **10c**

MERCERIZED MENDING. 30 yards, 2-strand quality. 3 Days' Sale. **2 for**..... **5c**

FINE SOFT SPIDER MENDING WOOL. 125 yards to a skein. Regular 15c. 3 Days' Sale. **2 for**..... **15c**

Free of Charge

SLIP-COVERS, WORTH $2.00 EACH WITH EVERY MATTRESS

At $6.95

Cotton felt and Indian fibre Mattress; a very durable and restful Mattress; all sizes and every one clean and sanitary; covered with good wearing art ticking; made with roll edge.

At $8.95

Cotton and wool felt Mattresses; an excellent Mattress made of the best of material. Clean and sanitary; all sizes; made with roll edge and covered with strong art ticking.

Buy Knitting Yarn During Demonstration Sale

EVERY BALL MADE IN PETERBOROUGH—SAVE FIVE CENTS ON EVERY BALL

600 Balls, Soft 4-Ply Knitting Yarns; full ounce ball; guaranteed made from Pure Wool of the finest quality. Colors of Blue, Pink, Grey, Rose, Purple, Peach, Grey, Crimson, Dark Rose. 3 Days' Sale, Ball..... **5c**

YES, WE'RE READY! with Two Hundred of the Newest Bathing Suits

Mostly manufacturers' samples. The choicest of 1927 styles and colors for women and children at a tremendous reduction from regular values. One long glance at them will convince you that last year's bathing garb will never, never do, and that a Bathing Suit opportunity like this comes but seldom.

100 Women's Bathing Suits

In the smartest styles and colors. Sizes up to 44. 3 Day Special

$2.49

100 Children's Bathing Suits

Sizes 24 to 32, in plain and fancy stripes 3 Day Special, each

$1.59

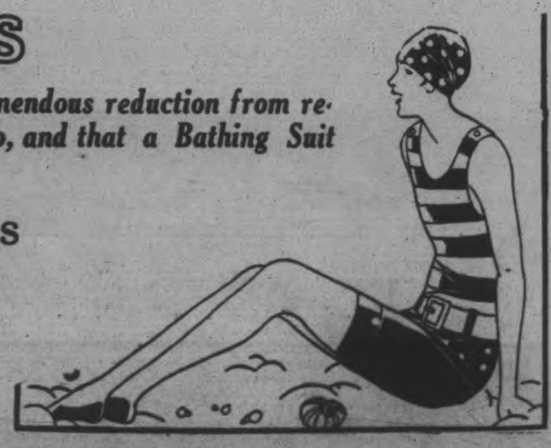

JUNE THREE BIG DAYS --- WE ACCEPT THE CHALLENGE

5-PIECE GLASS MIXING BOWL SET

An Every-Day Need and Away Below Regular Price. Be Sure To See These!

This Glass Bowl Mixing Set is one of the handiest things you can have for your kitchen. Five sizes come in the assortment. The small Bowl measures 5 inches across and the large 9 inches. Each Set carefully packed. Usually sold at 98c: During THREE BIG DAYS, set, **69c**

KIDDIES' SOCKLET GARTERS

Very Dainty — At This Price You Can Buy Two Pair Instead of One Pair

Assorted several fancy colours and designs, in plain and fancy silk elastic. Some with patent slide and fastener, and some with fancy ribbon bows. Very chic and the newest colours. You would usually pay 20c. During the THREE BIG DAYS, per pair..... **11c**

HEMMED DICE DAMASK NAPKINS

Here Are Napkins to Match Dice Cloths We Sold So Many of During May

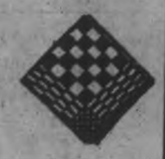

THREE BIG DAYS

This Napkin is hemmed all ready for use, and measures 18 x 18 inches. Made to match those splendid Cloths. Another demonstration of sharing with many others in a very large purchase. Regularly worth 20c. Buy them by the dozen. During THREE BIG DAYS, each..... **11c**

WASH CLOTHS—A REAL SPECIAL

4 CLOTHS FOR 25c.

At Our Price They Will Certainly Sell Out Quickly. Be on Hand Early for These

A very serviceable Wash Cloth, made of good heavy terry, in size 10½ x 10½ inches, buttonhole edges, in assortment of fancy stripes, in colors of helio, blue, pink and gold. A regular 10c Face Cloth. Will sell quick at this price during THREE BIG DAYS..... **4 for 25c**

COMBINATION SPORT NET AND VISOR

The Very Newest Vogue, and at a Ridiculously Low Price

This is a Net and Visor Combination—the newest thing out for sport wear, motoring, picnics, etc. Serviceable as a hair net and keeps waves in good condition, and is a sun shade at the same time. ½-inch strong mesh, attached to green celluloid Visor Bound with colour to match. In colours of Copen, jade, sand and navy. Don't fail to get at least one. A regular 25c Net. During THREE BIG DAYS, each..... **14c**

TALCUM POWDER

in Glass Containers

A Warm Weather Special—The Quality is High if the Price Does See Low. Try It!

A very fine, velvety Talcum in odors of rose and lilac, in handy glass jar container with gilted patent double top. Regularly sold at 35c. During THREE BIG DAYS, your opportunity.. **17c**

SPECIAL GOWNS

Dainty Lace Trimmed Dimity Check Night Gowns

Look at the Price and Don't Miss This Opportunity

This is away out of the ordinary. A real good quality Dimity Nightgown with fine lace trimmings of superior quality on sleeves and neck. Two different styles to choose from, and in popular colours of peach, mauve, flesh, maize and Nile. A usual $1.00 Gown. You can see the splendid value in this Gown at a glance. During THREE BIG DAYS, each..... **69c**

BOYS' KHAKI BLOOMERS

Both Buckle and Button Knee Styles, in Two Qualities

Two qualities in this Boys' Khaki Bloomer assortment. Both twill drill and satin-finished drills. Made with belt loops, brace buttons and necessary pockets. Well finished throughout. Some buckle, some button at knee. In sizes 24 to 34. Do not miss this opportunity for your boy. Regular $1.00 and $1.50 values in this assortment. While they last during THREE BIG DAYS, pair..... **69c**

THURSDAY, FRIDAY, SATURDAY, JUNE 2nd, 3rd and 4th

A SALE OF COATS

GOOD TWEED COATS
PRETTY REPP COATS
FUR TRIMMED COATS
FURLESS TRAVEL COATS

Now, don't say they can't be any good at the price. Come and see for yourself. You'll be surprised at the values we are offering at such a low price. If you can do with an extra Coat for motoring or holiday wear, here's your opportunity. Some new, others carried from last season. Coats worth up to $23.00 .....

$5.00

Pretty Fancy Patterned Dress Voiles	35c
32 and 36-inch Fancy English Ginghams	29c
40-inch Heavy Factory Cotton	17c
32-inch Good Checked Gingham	19c
40 and 42-inch White Pillow Cotton	26c

An Honest Soap - You Get Both Quality and Quantity

When You Buy This Soap You Are Practising True Economy—Try It and See

4 ozs. of real good Soap that will serve you well. You wonder how we can sell it at this price. Delicately perfumed in rose and lilac odors.

Do not overlook your share of this. Regular 10c. During THREE BIG DAYS, per cake..... **5c**

Not More Than 5 Cakes to a Customer

New Rayon Silk Bloomers

in Bobette Style

Just Right for Wear With the Prevailing Short Dresses

This new Bobette style Bloomer is made of a weight of rayon particularly suitable for summer wear. Well made and with gusset. Elastic at knee and waist. Women's sizes only. In colors of mauve, rose, maize, new green, peach and poudre. Regular $1.00 number. During THREE BIG DAYS, pair... **69c**

BOYS' SPORT STYLE SHIRT WAIST

The Low Price on This Good Shirt Will Make Them Sell Out Quickly. Get Here Early!

A real summer style. Open sport collar. All made from highly mercerized silk-finished cotton materials in splendid shirting patterns of light grounds and dark grounds. Also some plain colours in this assortment. In sizes 11 to 14, for ages 6 to 15 years. During THREE BIG DAYS, each..... **69c**

EXTRA! MEN'S BLACK COTTON SOCKS

Lay in a Good Supply—This is a Very Unusual Opportunity

Men's Socks, made from good quality combed cotton yarn, a fast black dye, finished with ribbed top, seamless throughout. Regular men's size 11. Usually sold at 20c. During THREE BIG DAYS, a great opportunity for you, at, per pair..... **12½c**

OUR NEW CHECK TOWELLING

Pure Linen—The Goods Must Be Seen for You to Properly Appreciate This Value

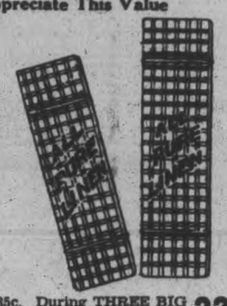

A new ½-inch check, just designed. Particularly suitable for window drapes, as well as for ordinary drying purposes. Absolutely pure linen. Comes in colours of rose, lavender, orange and blue. In two good widths—

18-inch. Worth regularly 35c. During THREE BIG DAYS, per yard..... **22c**

22-inch. Worth regularly 45c. During THREE BIG DAYS, per yard..... **29c**

HANDKERCHIEFS

A Big Surprise for You in This Splendid Big Assortment of Popular Handkerchiefs

Good quality Lawn Handkerchiefs with narrow hemstitched edge. All the newest plain colours, as well as white, with dainty embroidered flowers and medallions on corners. A rare opportunity for you; but get your share early. Regular 10c value. During THREE BIG DAYS, each..... (7 for 25c) **4c**

Fabric Silk Gloves

These Are Seconds

And Are Not Guaranteed

They were imported to sell at $1.49 and $1.69 the pair, but we find that in some cases they are not dependable lines to sell at these figures. We are therefore offering them all at a specially low price. We still have a good assortment of sizes in greys and various fawn and sand shades. Price, per pair .. **59c**

A Good Variety of New Patterns in Chintz

A splendid collection of good firm quality Chintz with ground colourings in good medium and dark shades, patterned with pretty flower, conventional and bird designs in bright harmonizing tones. Suitable for window drapes, slip covers and many other uses. 36 inches wide. Per yard..... **29c**

Simmon's Bed Outfit

Bed, Spring, Mattress

Good strong Steel Bed in the favoured walnut finish, with continuous round posts and cane panel; comfortable Slumber King Spring, and a Simmons' Ostermoor Sanitary Mattress. 3' 3", 4' and 4' 6" sizes. Complete for..... **$39.50**

More Seconds in White Bedspreads

These are the usual White Honeycomb Spreads. They are all-white and are in the good double-bed size. Width a little over two yards and two and a quarter yards in length. They are a real bargain at, each..... **$1.95**

Seconds in Pretty Rayon Voiles

This fabric comes in prettiest colours of bright and pastel shades. It is a combination of fine Egyptian cotton and artificial silk, with a lustrous surface. In pretty stripe and spot patterns and colours of green, peach, pink, orchid, etc. Per yard **49c**

Oil Colored Shades

All are mounted on good dependable spring rollers and in the standard 37 x 72-inch size. In plain white, mid-green, buff or cream shades. Price.... **89c**

A Bargain in Curtaining

Here are Madras, Nets, Marquisettes and other Curtainings in pretty flower and conventional designs. White, cream and ecru shades. Per yard..... **39c**

The HALL STORE

Centenary of St. John's Church

In a few days St. John's church will be celebrating its centenary and it will be an occasion which will call forth more than ordinary interest, owing to the fact that its establishment synchronizes so closely with the founding of the city of Peterborough. One hundred years ago the Reverend Samuel Armour, the first Anglican missionary, arrived in what was then a very small and somewhat inaccessible village in order to commence his labors amongst the early settlers.

The lot of the pioneer missionary in those early days was a strenuous one. The roads were execrable, the means of conveyance poor and the settlements far apart. The highways over which people had to travel would scarcely to-day be dignified by the title of by-ways. In order to journey a distance of thirty miles behind a team of oxen one was compelled to start at two o'clock in the morning in order to get to one's destination at a seemly hour at night. It is hard to realize this when, at the present time, one can whisk along in a motor-car and travel the same distance in an hour or less. Even when the roads were improved to such an extent that horses could be used without danger of being mired, there was a lamentable lack of comfort in the style of conveyance that was used. Buckboards were not the easiest things to travel in and there was not much chance of developing a high rate of speed, even with the fleetest quadruped. Corduroy roads abounded.

It was no uncommon thing for waggon-loads of people to suddenly find themselves deposited on the roadside owing to the unevenness of the going and, sadder still, coffins sometimes shared the same fate. No wonder the early settlers preferred to bury their departed ones on their own farms rather than journey to deposit their remains in some distant cemetery. To a district as backward as this came the Reverend Samuel Armour, in order to minister to his flock and carried on the duties of the first head of the Government grammar school.

There was no church building in his day. He held his services in the same little log building which did duty for his school and which was situated on the northeast corner of the central school ground, at McDonnel and College streets, almost directly opposite what was afterwards the home of the Flavelle family. The booklet that is issued in connection with the centenary gives a more detailed account of the ministrations of Mr. Armour and of the labors of those who followed in his steps. It was whilst he was rector of St. John's that the celebrated traveller, Captain Basil Hall, came to Peterborough and was a guest at the house of the Hon. Thomas Stewart, at that time, or shortly afterwards, a member of the Legislative Council of Upper Canada. It is of interest to note, in this connection, that during the month of July there is to be a reunion of the Stewart family, and that a tablet to commemorate the event is to be unveiled in St. John's church.

When Mr. Armour resigned in order to take charge of the church in the township of Cavan, he was followed by Mr. D'Olier, an Irish gentleman, who had been obliged to come to Canada for his health. After a short term as rector of St. George's cathedral in Kingston he came to Peterborough in the hope that the colder climate would benefit him. This proved a disappointment, and after a short ministry of three or four years he returned to Ireland, where he died. During Mr. D'Oliers incumbency the important design of starting the building of a church fructified into action and the first subscription list was made out under his chairmanship. It was at this period that Captain Rubidge and Mr. James Wallis proved of very great service. The first-named gentleman journeyed to England for the puprose of securing funds, and Mr. Wallis busied himself in getting matters placed in shape on this side of the water. Money came in slowly, but as soon as there was enough in hand to warrant a start the contract for the building was given to Mr. Scobell, a builder resident in Cobourg. It would take too long to give the history of the planning of St. John's and the subsequent improvements that have taken place both inside and outside the edifice. From its erection as a very modest-looking building it has developed into one of the handsomest of the Anglican churches in Canada, situated in grounds which set out its beauty to the utmost.

The amount of good it has been instrumental in achieving during its hundred years of life can not be computed. It shares with the other branches of Christian endeavor the palm for any progress that has been made in the instilling of higher ideals of life and service in the hearts of the community, and if there is one fact that stands out distinct and unmistakable from this truth it is this, that in just the same spirit that all classes and creeds have striven togethe to carry on God's work, St. John's church asks those who have travailed with her to rejoice in the attainment of her rounded years of service. This is a year that is going to leave its mark on the history of Peterborough and, in a larger sense, on the history of Canada. It is going to be a year of memorial services and of memorial thanksgivings, and if we forget that without the aid of the churches there would have been little chance indeed of Confederation being consummated, and of alien creeds, languages and peoples being welded into a harmonious whole, we shall miss the very keynote of our prosperity, morally, and materially, as a nation. Let us lift our eyes, and we shall see that beyond all the petty diversities of thought stands the majestic and compelling figure of Charity, bidding us join together in a truly earnest and brotherly service of thanksgiving for the blessings accorded to us.—G. H. S.

CANADIAN DEPARTMENT-STORES LIMITED

CDSL CDSL

A Living Model Parade

of

"BETTY BROWN"
SUMMER DRESSES

Thursday, June 2nd

Morning and Afternoon

At 10.30 a.m. and 2.30 p.m.

On Our Second Floor

You Are Cordially Invited to Attend

Mannequins *Music*

ONTARIO TO BE GREAT CENTRE OF INDUSTRY

Sir Henry Thornton Says That "White Coal" Will Cause Expansion.

INTERESTING ADDRESS.

Four Reasons Given For Future Growth of Whole Dominion.

SARNIA, Ont., June 1. — A new industrial centre for the North American continent was envisioned by Sir Henry Thornton, Chairman and President of the Canadian National Railways, in an address delivered before the Sarnia Chamber of Commerce, in picturing this manufacturing area. Sir Henry placed the factories and plants of the continent in Ontario and Quebec and stated that he believed that this development would arise as a result of 'white coal' or in other words, the potential development of the numerous waterways of the dual provinces.

"I believe that Ontario and Quebec are the two most important provinces on the continent to-day from an industrial viewpoint, particularly with regard to their future development," Sir Henry said; "and I can foresee the time when they will become the centre of North American industrial activity. We already see the trend of industrial activity in the developments which have taken place within the last few months. More than 100 million dollars is being spent in harnessing the waterpowers and establishing a great industry in the Lake St. John District alone, and there is every reason to believe that the same industrial activity will be duplicated in Ontario. Therefore we should have no doubt as to the future of Ontario in an industrial way."

Four Reasons for Prophecy.

Sir Henry's prophecy as to the future greatness of the two provinces industrially was made when he gave four reasons why the twentieth century belonged to Canada.

First, he touched upon the Dominion as an agricultural nation, showing that the United States was rapidly reaching the peak of production for feeding the union, and that within the near future it would have to look outside its own boundaries for cereal foodstuffs.

The president of the National System pointed out that with the elimination of the United States as a wheat-exporting nation, there remained only one probable competitor —Russia, 'and we need not look for any competition from Russia under present conditions," he added.

The second reason Sir Henry gave was the wonderful waterpower resources, and the third the magnificent mineral deposits, which at present have merely been scratched.

"The pre-Cambrian field has already given up great wealth to Canada," he continued, "particularly in Northern Ontario, and we have every indication that the Rouyn district will rival that of Northern Ontario. Then again, in northwestern Ontario there are also new fields and it does not seem to beggar imagination to say that the whole pre-Cambrian field may be teeming with mineral wealth as yet undiscovered.

"Then fourthly, there are the transportation facilities. I know of no country which for its population has such an adequate transportation sytsem, and, I may add, such a satisfactory service. This, I would like to emphasize is an important factor to any nation with industrial aspirations."

In conclusion, Sir Henry paid a striking tribute to the pioneers of the country, both in the east and the west, and the faith which they showed in the future of the nation.

"Faith is what we need to-day in Canada" he stated. "Whatever we have accomplished in the past has been brought about through our faith in the destiny of the Dominion, and it is this faith, coupled with the courage to accomplish and the knowledge of the fundamental of nationhood which will assure our future success in nation building."

Large Gathering.

The gathering, which was an unusually large one, and representative of Sarnia and the district, was presided over by F. G. Depew, president of the Sarnia Chamber of Commerce and through the courtesy of the Northern Navigation Company was held on board the Great Lakes steamer Huronic. While the banquet was in progress the Huronic steamed out into Lake Huron and after a short cruise returned to the dock.

The addresses opened with a toast to the City of Sarnia, proposed by James Reid, president of the Port Huron Chamber of Commerce, and was responded to by Mayor James Newton. The toast "The Dominion of Canada," was given by Lieut.-Colonel C. S. Woodrow, vice-president of the Chamber of Commerce, and responded to by W. M'L. Clark, secretary general of the Canadian Chamber of Commerce, Montreal

The toast to "Our Guest" was proposed by W. T. Goodison, M.P., and responded to by Sir Henry.

The president of the Canadian National Railways arrived in Sarnia at noon, and took a trip of inspection over the railway property, and subsequently visited various points of interest in the city, including the Imperial Oil Company's plants. He was the guets of Mr. Goodison for luncheon. Accompanying Sir Henry were A. W. Weldon, vice-president in charge of traffic, R. H. Fish, General Superintendent Southern Ontario District; T. T. Irving, Chief Engineer Central Region; C. R. Moore, General Superintendent Transportation; R. W. Long, Assistant Freight Manager, and C. Forrester, Superintendent London Division.

REPORTS TO CITY COUNCIL

Board of Works Report.

The Board of Works reported and recommended as follows:—

That residents of the Township of North Monaghan be allowed to connect with the City's sewers on the Township Council agreeing to pay the City $20.00 a year for each connection made.

That the Chairman of this Board, the Mayor and the City Engineer see Mr. McNab, Agent of the Canadian National Railway in regard to improving the crossings on Hunter and Charlotte Streets and between the rails on Charlotte Street.

Property Committee Report.

The Property Committee reported as follows:—

We recommend that the matter of having the smoke stack at the incinerator painted be left with the Chairman of this Committee and that the expense of painting it be paid on the certificate of the Chairman.

We recommend that the matter of levelling the cans placed on Canadian Pacific Railway property be left with the Chairman of this Committee, and the City Engineer.

We recommend that the Peterborough Humane Society be given permission to place a dog kennel on the City property at the incinerator, the kennel to be placed where directed by the Chairman of this Committee.

We received from W. J. Henry, Assessor, a valuation of the lots owned by the City on Caddy Street and Maria Street, which is attached to this report. We recommend that the lots be sold at the prices recommended by the Assessor and that there be restrictions placed in each deed that no house be built on the Maria Street lots at less cost than $3,000.00, that they must be kept back twenty feet from the street line, and that one house only be built on each lot.

Committee of The Whole Council Report.

The Committee of the Whole Council reported as follows:—

Your Committee met with representatives of the Canadian Diamond Jubilee Celebration Committee and discussed the plans for the celebration in Peterborough. The Celebration Committee submitted an estimate of the cost of the celebration as follows:

Pageant	$1200.00 to $1700.00
Fireworks	500.00
Races	1000.00
Athletics	300.00
Water Sports	250.00
Music	300.00
Publicity	300.00
Decorations	500.00
Procession, lighting, etc.	500.00
	$4850.00 to $5350.00

We recommend that the Council endorse the action of the Canadian Diamond Jubilee Celebration Committee, and recommend that the pageant be held at the Exhibition Grounds.

LAKEFIELD NEWS

LAKEFIELD, May 31:—Miss Dorothy Langley of St. Hilda's College, Toronto, returned home for the summer vacation on Wednesday.

Mr. Frank Carroll, of Young's Point attended the performance of "The Luck of Berryvenaugh" on Tuesday evening.

Mrs. C. R. May is visiting friends in Toronto.

Mr. Escott Reid, of Toronto, is the guest of Mr. and Mrs. O. A. Langley.

Mrs. D. F. Garvey and Miss Garvey, of Douro, were in the village on Tuesday evening, attending the play given by the Dramatic Society of St. Martin's Church, Ennismore.

Mr. J. L. McDougal, of Ottawa, was the guest of friends in the village last week.

Mrs. Knapp and daughter, of Peterborough, were guests of Rev. and Mrs. W. Spencer on Sunday.

Mrs. J. A. Creasor is spending a few days with her parents, in Ottawa.

Mr. Martin Coughlin, of Douro, was in the village on Tuesday evening, attending the performance of "The Luck of Derryveraugh."

Mr. and Mrs. William Yelland and Mrs. Gillman spent Tuesday at the former's cottage at Hurricane Point.

Miss Isabelle White, who spent the winter in Toronto and in California, has returned to her home in the village.

Miss Mollie Young, of Toronto, is the guest of Dr. and Mrs. S. J. Gibson.

Messrs. Fred FitzGerald, Joe Walsh, Herbert Allen and Ray Walsh, of Douro, attended "The Luck of Derryveraugh" in Lakefield on Tuesday night.

Miss O'Toole and Mr. Victor Young, of Young's Point, were in the village on Tuesday evening, attending the entertainment in the Memorial Hall put on by St. Martin's Dramatic Society, of Ennismore.

Mr. and Mrs. Frank Asta, of Peterborough, were guests of Mr. and Mrs. Sabatino, for the holiday.

Mr. George Sherin, of Toronto, spent the week end with his parents in the village.

Miss Gladys Moore, of Toronto, is visiting Mrs. (Rev.) J. E. Grant.

Mr. C. J. Beauclerc, of Peterborough, spent the holiday with friends in the village.

Mr. and Mrs. P. P. Young and Mrs. P. J. Foley and Master Pat of Young's Point, were in the village on Tuesday evening to attend the dramatic entertainment given by St. Martin's Young People, of Ennismore.

Mrs. J. Hearn, of Peterborough is the guest of her sister, Mrs. J. Northcott.

Mr. John Sherin, of Toronto, spent the week end with his parents in the village.

Miss Ferne Wannamaker, of Toronto was in the village on the 24th.

Miss Burritt, of Ottawa, is visiting Mr. and Mrs. J. A. Creasor.

Miss Sylvia Holmes, of Peterborough was at her home in the village on Tuesday, the 24th.

Miss Lilian Moore, of Toronto, spent the week end in the village.

Mrs. Walter Young, of Young's Point, attended the performance of "The Luck of Derryveraugh" on Tuesday night.

TRENT RIVER NEWS.

TRENT RIVER, May 31.—The tourist traffic through the canal has commenced. A fine large yacht passed through Friday en route up the canal, and another one passed through the following day.

Messrs. Oliver and John Garneau have been employed building log cabins on Mr. Dobsha's premises at "Puff-Ball Inn." This summer resort promises to be one of the most up-to-date around these parts. The resort is nearing completion.

Mr. and Mrs. W. C. Inkster were called to Belleville Sunday to attend the funeral of an aunt of Mrs. Inkster.

"Cedar Isle," popular resort, catered to a houseful of guests from Toronto for over Sunday.

Mr. Frank Pollock is having his premises redecorated with a fresh coat of paint.

Mr. Dunn is improving his cottage on the back channel by erecting a verandah.

Mr. Thomas Doupe has met with wonderful success with the incubator this year and has over 200 thoroughbred white leghorns.

Mr. and Mrs. A. H. McKeel and sons, of Campbellford, spent over Sunday at "Waterside."

Mr. and Mrs. Roy Burgess, Toronto, were recent visitors with the latter's parents, Mr. and Mrs. Roy Burgess, "Cedar Lodge."

When it's only "One O'clock" for you

When it's lunch time for everybody else, but only one o'clock for you—

When the clock, not your appetite, tells you it is time to eat—

Ask for Quaker Puffed Wheat.

Your appetite will respond to the nutlike flavour of these intriguing grains.

Natural, whole grains . . . each puffed to 8 times normal size. Every food cell thereby broken down and made easily digestible.

All the bran and mineral salts . . . needed bulk with light nutrition.

Quaker Puffed Rice, also

Inviting, wholesome morsels that send you back to a busy desk refreshed and satisfied.

807

Quaker PUFFED WHEAT

MARMORA NEWS

MARMORA, June 1.—A well filled house greeted the young people of Bethel on Friday evening when, at the Town Hall, Marmora, they presented the three act comedy drama, "The Path Across the Hill", under auspices of the local Booster Club. Accompanying these amateur artistes was an excellent four-piece orchestra which played enlivening strains before the rise of the curtain and between the acts. The various characters of the play showed a general naturalness of acting seldom approached in a amateur effort. A former Marmora girl, Miss Marion Inkster, scored heavily with her comical impersonation of Zuzu, the colored cook. L. Thompson in his portrayal of Salamander Alexander John Henry Jones, Zuzu's choice, proved an ideal partner in comedy. W. Warren sustained the difficult role of Samuel Crawford, grandpa, with great credit. Miss J. Andrews as Mrs. Davis, grandma, was most realistic. To Miss G. Vanderwater was assigned the leading role of Ruth Conrad. Her delineation revealed very carefui training. Dr. Jimmie Reid (K. Broadworth) and Flo Gray (Miss H. Green)' who contracted the happiest of marriages ably supported the cast. E. Broadworth well supplied the dramatic in his role of Robert Post, the visitor. G. Green as Walter and Miss M. Elliott as "Lutie" were also decidedly good in their parts. The play has already had a good run and the fame of these young amateurs is assured wherever they may go.

INDIAN TOMB IN PANAMA.

PANAMA CITY, June 1.—Far into the mountains of Panama, where it is believed that no whiteman has gone before, two American explorers have discovered an ancient Indian temple. George Williams and Wallace Bain, returning here after some months of work in the jungle, brought solid gold trinkets, and told of finding copper armour and battle-axes.

MILLBROOK C.G.I.T. REGULAR MEETING

Plans Made for Annual Picnic —W. A. Hears Report.

MILLBROOK, June 1.— The regular weekly meeting of the Wide Awake C. G. I. T. group was held at the United Church on Thursady evening, with about sixteen in attendance.

The president, Hazel McMahon, was in the chair, and among the business items was the decision to hold the annual picinc at Wallace's Point in July; last year the boys of the C. S. E. T. group joined with the girls for the outing, and this arrangement, under the eadership of C. C. Garside, my be carried out again this summer.

The scripture lesson was on "Prayer Our Greatest Service," the lesson being from Nehemiah, the second chapter. The leader's talk covered a regular training lesson on the early years of the adolscent period, the second section to be taken up at the next meeting.

The usual "treat" was enjoyed at the close. There was one visitor who will probably later join the organization. The two girls who will represent the group at the Provincial C. G. I. T. camp at White House, Lake Couchiching, were authorized to send in their applications for registration right away as the attendance is limited to 60, and the list fills up rapidly.

W. Fred Fallis, Millbrook; F. C. Paterson, Port Hope.

Messrs W. W. Brown and R. I. Fallis are among those locally who are taking in the educative outing; last year the route was through New York State and proved so successful that the decision was to repeat the initial experiment this year.

The Women's Missionary Auxiliary of SaintThomas' Church has discontinued its meetings until September, when the invitation of the president, Mrs. (Canon) Allen, to hold the gathering at the Rectory will be accepted.

The closing meeting was held this week at Mrs. G. Fowler's, a good attendance being a feature of the evening. Mrs. C. McNeil and Mrs. E. Whyte were appointed as Visiting Committee.

The report of the recent Diocesan Annual meeting held at Saint Anne's Parish Hall, Toronto, given by the delegate, Mrs. (Rev.) P. C. Howard, was both comprehensive and interesting.

The new study book will cover mission work in Africa, and will be taken up in the fall.

The hostesses of the evening were Mrs. Fowler and Miss Muriel Smith, who served refreshments during the social hour at the close

Celebrate July 1 in Peterboro'

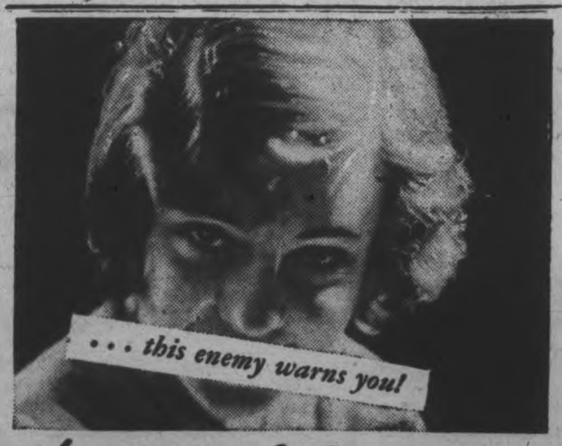

4 out of 5 start too late

Among the people you see today, four out of five past forty (and many younger) are victims of Pyorrhea—simply because they started too late to protect teeth and gums.

Pyorrhea starts with tender, bleeding gums. Unchecked, it undermines youth and health and often results in loss of teeth, neuritis, ulcers, rheumatism or other serious diseases.

But have no fear. If you start in time, you can prevent or check the inroads of Pyorrhea. See your dentist at least twice a year. And start using Forhan's for the Gums.

This dentifrice thwarts Pyorrhea or checks it. It is the formula of R. J. Forhan, D. D. S., a recognized specialist in Pyorrhea.

Forhan's firms the gums, keeps them healthy. It protects teeth and keeps them white.

Don't gamble with health! Start the Forhan morning-and-night habit, now. Teach your children to use it, too, as health-insurance. Play safe. Get a tube today. At all druggists, 35c and 60c.

Forhan's *for the gums*

MORE THAN A TOOTH PASTE . . . IT CHECKS PYORRHEA

You can be sure of this

Thousands are keeping breath sweet and fresh this new way. We promise you'll never go back to ordinary mouthwashes that only conceal unpleasant breath with embarrassing odors of their own after you have used Forhan's Antiseptic Refreshers. Try it.

Ingersoll MAPLE LEAF $1.75

High in Quality
Low in Price
A Trusted Name
and a
Famous Guarantee

The Ingersoll illustrated below are: Wrist, $4.50; Yankee, $2.00; Waterbury in a rolled gold plate case, $10.00; Junior, $4.00; and Midget, $4.00.

Made in Canada

Bon Ami

Saves the surface of your bathtub!

FEW women realize that coarse, gritty cleansers ruin the delicate glaze of a bathtub—leave tiny scratches that collect dirt and make the tub harder to clean next time. Bon Ami *does not scour or scratch.* It quickly *blots up* all the dirt, stains and impurities—leaves the surface glistening clean and smooth as new.

A little of the soft, scratchless *Powder* sprinkled into the tub and a few rubs with a well moistened cloth—that's all there is to it! Dirt, spatter marks and cloudy rims disappear in a twinkling. You'll never know how really clean and hygienic everything about your bathroom can be, until you use Bon Ami.

Quick, easy and thorough, Bon Ami cleans and polishes at the same time. And housewives like it too, because it never reddens their hands!

Use Bon Ami for cleaning and polishing

Bathtubs Tiling Windows Mirrors
Brass, Copper, Tin and Nickel Ware
Aluminium Ware Fine Kitchen Utensils
Steel Knives and Forks Refrigerators
White Woodwork Ther Hands White Shoes
Linoleum and Congoleum

"Hasn't Scratched Yet"

36 Years a Home Favorite

"Hasn't Scratched Yet"

Cake and Powder

BON AMI LIMITED, MONTREAL

Leafs Lose Third Straight To Stars-Ruth Clouts 16th Homer

SYRACUSE GAIN EDGE OF SERIES

Defeat Leafs 7-5 To Win Four of Seven Games Played.

COLTS LOSE OUT.

NEW YORK, June 1 (Canadian Press).—The Stars gained the edge on the series and the season over Toronto by defeating the Leafs, 7 to 5, for the third straight victory of the series at Syracuse. To date, the Stars have won four in seven from the Leafs. Baltimore, with five wins in seven games, is the only club in the League which holds the edge on the season so far over the Stars.

Lambasting Pitcher McLaughlin for four home runs which produced five of their eight runs, the Bisons made it three out of four over the Rochester Colts at Buffalo yesterday. The score was 8 to 2. Fred Brainard, newly acquired utility man, who is playing second base in the absence of Andy Cohen, who is on the injured list, bashed two of the homers over the left field wall.

Baltimore at Reading, postponed, rain.

Only three games scheduled.

COCHET DEFEATS GERMAN OPPONENT

Played "Inspired Tennis" in the First Two Sets, Says Tilden.

ST. CLOUD, France, June 1 (Canadian Press).—"The Spirit of France" incarnated on the tennis courts by Henri Cochet, who defeated Otto Froitzheim, Germany's best raqueteer, in the first real test in Franco-German tennis since the war, yesterday replaced in the hearts of France on the front pages of their papers the "Spirit of St. Louis" with which through a series of receptions to Lindbergh, Paris has been satured for ten days.

Cochet in the first two sets of his match against the German played "inspired tennis," as Tilden said after the match.

These two sets were works of art and genius. "No one could defeat Cochet today."

The score was 6—1, 6—1, 6—4. Cochet now moves into the semi-finals, where he meets Tilden. The Cochet-Froitzheim match was looked upon as the first real encounter between real top-notcher French and German players. The gallery, stolid at first, warmed up to Cochet's splendid exhibition coming right after his poor display before Timmer of Holland two days ago. Then, when the Frenchman was two sets in the lead with victory assured, gave Froitzheim an ovation as the latter fought for every point in the last set.

"Is Wonderful Player"

Froitzheim and Cochet shook hands warmly over the net after the match, the German later telling The Associated Press: "This boy is a wonderful player. He belongs to the younger generation. Maybe I am getting too old. I wish him the best of luck." Froitzheim is 44; Cochet 25.

Senorita de Alvarez, Spain, who was regarded as Susanne Lenglen's successor on European courts, was eliminated from the competition by the youthful Esther "Bobbie" Heine, from South Africa. The Spanish Miss was the favorite to win the tournament, but she was defeated in a match in the first set of which she showed such bold electrifying tennis as even the world famous Suzanne never displayed, but in which she weakened as the match wore on.

Tilden and Hunter, playing the lone match in which Americans engaged yesterday, won a Pyrrhic victory from two French juniors, Pierre Landry and Charles Boussus. Boussus, a boy of 17, gave promise of ability to replace any of the French musketeers, Borotra, Lacoste, Cochet or Brugnon, when he has gained a little more court experience.

IBEY MUST PLAY WITH OUTLAWS

Will Not Be Permitted By the League to Line Up With Clerks.

CAMPBELLFORD, May 31.—An ultimatum was handed to Campbellford's star hard ball pitcher at a special meeting of the Softball League on Saturday night.

Some time ago Ibey was placed with the Outlaws and told to stay there. But Ibey jumped the Outlaws and appeared as large as life with the Clerks in a recent league game.

All this has to be cut out. Ibey has either to play with the Outlaws or leave softball alone.

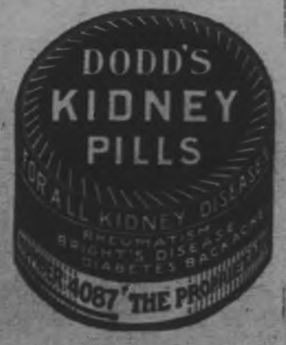

DEFENDS HI S TITLE

Teddy Baldock, who successfully defended his bantamweight championship of Great Britain against Archie Bell, the American challenger, before the largest crowd that ever paid admission to a boxing bout in London.

YANKS TAKE DOUBLE BILL

Slug Athletics Into Submission For Scores 10-3 and 18-5.

2 HOMERS FOR RUTH.

NEW YORK, June 1 (Canadian Press).—The New York Yankees slugged the Athletics into submission in both ends of a double-header at Philadelphia yesterday by scores of 10 to 3 and 18 to 5. Babe Ruth hit a home run in each game and ran his total to 16 for the season. One was on base each time. The New Yorkers totalled six circuit blows for the two games, three in each. Lou Gehrig knocked out his twelfth homer of the year in the opener.

The Yankees bombarded the combined offerings of Ehmke, Rommel and Pate for 24 hits in the final tussle while Shocker went the route on the mound for New York, keeping 12 safeties well scattered. Rommel hit Shocker on the head with a pitched ball in the sixth inning of the second game, but the pitcher remained in the contest after a brief rest.

Makes Triple Play.

Johnny Neun, substitute first baseman, made a triple play unassisted as the Tigers shut out Cleveland, 1 to 0, at Detroit. In the ninth inning, with Myatt on second and Jamieson on first, Summa lined to Neun. Neun caught the ball without moving out of his tracks, ran over and Tagged Jamieson, then raced to second and reached it before Myatt could return.

Rip Collins held the Indians to four hits in winning a pitchers' battle with Garland Buckeye. Besides pitching brilliantly, Collins also was his own best support in the field, having nine chances to his credit.

Bunch Hits.

Chicago bunched hits off Jones and Vangilder behind bases on balls and closed their at home stay with a 7 to 2 victory over St. Louis. Herb Blankenship pitched a steady game.

Smarting under the double defeat sustained at Washington Monday, the Boston Red Sox scored enough runs in the first inning of yesterday's game to beat the Senators, 4 to 1. Jacobson, with a triple, scored Tobin and Flagstead, and crossed the plate himself on Rigney's wild relay of Speaker's throw. Lisenbee, sensational right-handed recruit, who has won five out of six games for the Senators previous to yesterday, was credited with the defeat.

BASEBALL SCORES.

International League.

Toronto .. ..000003011—5 10 2
Syracuse... .. ..13001020x—7 12 1
Maley, Lucas and Styles, Rensa; Hallahan and Morrow.
Rochester . .. ..000002000—2 9 0
Buffalo. .. .. ..01100150x—8 11 1
McLaughlin and Head; Stryker and Pond.
Baltimore-Reading, postponed, rain.
No other games scheduled.

National League.

Philadelphia .. ..030000100— 4 9 3
New York . .. ..02200064x—13 10 3
Scott, Carlson, Willoughby and Wilson, Jonnard; Henry, Dean and O'Niel, Smith.
Brooklyn.. .. .. ..010000200—3 9 1
Boston .. ..000020000—2 6 3
Petty and Henline; Smith and Hogan, Taylor.
Chicago .. .. ..220011120— 9 13 2
Pittsburgh . .. ..000102331—10 17 2
Brillheart and Hartnett; Cvengros, Morrison, J. Bush, Hill and Gooch, Spencer.
Cincinnati... .. ..000000000—0 5 0
St. Louis. .. .. ..00000001x—1 7 0
J. May and Picinick; McGraw and Snyder.

American League.

First game—
New York.. .. ..301130200—10 13 0
Philadelphia . ..100001010— 3 11 0
Hoyt and Collins; Quinn, Willis, Yerkes and Cochrane, Perkins.
Boston . .. .300010000—4 5 0.
Washington . .. ..100001010—3 11 0
Wingfield, MacFayden and Hofmann; Lisenbee, Braxton, Burke and Ruel.
Cleveland .. .. ..000000000—0 4 1
Detroit .. ..10000000x—1 6 0
Buckeye and Sewell; Collins and Woodall.
St. Louis . .. .00000101 0—2 7 2
Chicago . .. .00300310x—7 12 3
Jones, Vangilder and O'Neill; Blankenship and McCurdy.
Second game—
New York . .. ..110067030—18 24 1
Philadelphia . ..100101110— 5 12 1
Shocker and Grabowski; Ehmke, Rommell and Cochrane, Fox.

Change Is Made In Order Bisley Team

OTTAWA, Ont., June 1 (Canadian Press).—Another change in the personnel of the Canadian Bisley team which sails from Montreal on June 10, was announced by the Dominion of Canada Rifle Association headquarters here last evening. Sgt. H. Burton, R.C.E., of Esquimault, B.C., has been compelled to withdraw from the team owing to his not being able to secure the necessary leave. His place on the team has been taken by Pte. F. J. Glass, of Lennoxville, Que., a member of the Sherbrooke Regiment.

The Bisley team will assemble in Montreal on Thursday, June 9, and will be inspected at the Victoria Rifles Armoury. The team will sail on the S.S. Ausonia the following morning.

BASEBALL STANDING.

INTERNATIONAL LEAGUE

	Won.	Lost.	P.C.
Syracuse	30	16	.652
Baltimore.	28	16	.636
Buffalo.	28	16	.636
Toronto.	27	20	.574
Jersey City	20	21	.488
Rochester	19	22	.464
Newark.	21	25	.457
Reading	4	41	.040

NATIONAL LEAGUE

	Won.	Lost.	P.C.
Pittsburgh.	26	12	.685
St. Louis	22	16	.579
Chicago.	22	17	.565
New York	22	17	.565
Brooklyn	21	23	.477
Philadelphia..	17	20	.459
Boston	13	20	.394
Cincinnati.	12	30	.286

AMERICAN LEAGUE.

	Won.	Lost.	P.C.
New York.	28	14	.667
Chicago	27	17	.614
Philadelphia	22	20	.524
Washington.	19	19	.500
Cleveland..	20	23	.465
St. Louis..	19	22	.464
Detroit..	18	22	.450
Boston..	11	27	.290

O.B.A.A. BULLETIN.

The O. B. A. A. sub-committee had a rather lengthy meeting last night at the Carls-Rite Hotel. The committee, after hearing the claims of Lucan and Strathroy to the services of player Steve Dundas, decided to refer the question to the Western Ontario League Executive.

Certificates were ratified for the following players: D. Pine, Toronto; N. Dury, A. Scott and L. Harper, of Belleville; H. Boucher, Oshawa.

The executive wish to warn all O.B.A.A. players against taking part in any tournaments without receiving permission of the executive. Already a number of players are being placed under suspension.

The warning issued to players around the border cities for playing Sunday baseball has had a tendency to stop these infractions, according to reports to the executive.

The following leagues have again lined up in the intermediate section: Haldimand, Northumberland, Trent Valley, York-Simcoe, Lennox-Addington and Frontenac County.

Babe Ruth Is Ahead Last Year's Average

NEW YORK, June 1 (Canadian Press).—Two home runs for Babe Ruth in the double-header between the Yankees and the Athletics at Philadelphia have put the Bambino a run ahead of his mark attained at this stage of the 1921 race, when he set a world's record by hitting 59 circuit blows. The Babe has 16 four-baggers thus far, against 15 on this same date in 1921. However, Ruth also had 16 homers to his credit a year ago yesterday. In 1926 he hung up No. 16 on May 25.

RELIEVES SICK HEADACHE ... QUICKLY

Carter's Little Liver Pills move the bowels free from pain and unpleasant after effects. They relieve the system of constipation poisons which many times cause a dull and aching head. Remember they are a doctor's prescription and can be given with absolute confidence to every member of the family. 25c and 75c red pkgs.

CARTER'S LITTLE LIVER PILLS

PIRATES RALLY FOR 10-9 WIN

Batter Moundsmen For 17 Hits For Perfect Batting Average.

HOLDS REDS 1-0.

NEW YORK, June 1. Canadian Press. — Batting rallies in the four closing innings gave the Pirates a 10 to 9 victory over Chicago at Pittsburgh. Joe Harris' triple, followed by Spencer's single, shoved the winning tally across the plate with none out in the ninth. The Pirates battered Brillheart and Osborn for 17 hits, including two triples, a double and two singles by Harris. Scott, a Cub outfielder, also gathered five safeties, including two doubles, for a perfect batting average. Tolson's home run in the first was the only circuit drive of the game.

Bob McGraw former Brooklyn right hander, made his debut with the Cardinals at St. Louis yesterday by holding the Cincinnati Reds to five hits and shutting them out 1 to 0. The victory put the Cards in second place. The only score was Douthit's home run in the eighth.

Win End Game.

The Giants won the concluding game of the series from the Phillies at the Polo grounds by 13 to 4. Henry going the route in the box for the victors. After Baldwin batting for Jack Scott, tied the score for Philadelphia in the first half of the 7th, the Giants batted out victory in the second half against Dean and Carlson. With two out, Lindstrom drove in two runs with a double and Hornsby's twin bagger sent in another. Thompson's wild throw let in two more.

Catcher James Wilson of the Phillies was put out of the game in the sixth inning by Umpire Klem following an argument at the plate.

Southpaw Jess Petty held the Braves to six hits at Brooklyn while the Robins toppled the Braves for a third time in the series, by 3 to 2. Successive singles by Hendrick, Herman, Felix and Flowers sent across the tying and winning runs in the seventh inning. Flowers played brilliantly for the Robins at short and his hit knocked over what proved to be the deciding run.

SOFTBALL LEAGUE HOLDS MEETING

Matter of Season's Schedule Discussed For North Peterborough League.

LAKEFIELD, June 1.—A meeting was held on Saturday evening in the Council Chamber of the North Peterborough Softball League.

Mr. Martin Coughlin occupied the chair and the matter of the season's schedule discussed. Mr. M. P. Coughlin was made convenor of the South Section and Mr. C. S. Tanner convenor of the North Section. All teams wishing to enter the North Section are requested to communicate with Mr. Tanner on or before Wednesday, June 1st. No entries will be accepted after that date. A meeting will be held in the Council Chamber at 8 o'clock on Wednesday evening, June 1st to draw up a schedule, each team is requested to send delegates. It is hoped that Selwyn, Buckhorn and Wesley will be represented.

Jubilee Celebration

The committees in charge of Lakefield's celebration of Canada's Diamond Jubilee are all at work and if the expressions of enthusiasm for a local celebration are worth anything, the affair should "go over" well. Mr. J. S. Montgomery, chairman of the finance committee and his colleagues, are engaged in collecting the necessary funds to make a worth while event for the village and surrounding country.

ARRANGE MATCHES.

The Maharaj of Ratlan, sports lover of India, now en route to this country to arrange for polo matches between Indian army and American teams.

Given Till June 10 To Accept Challenge

NEW YORK, June 1. Canadian Press. — The New York boxing commission yesterday, gave Jack Delaney, the French-Canadian holder of the light heavyweight crown, until June 10 to accept a challenge for a title match. His six months period of grace expires on that date. The commission suggested Mike McTigue, Tommy Loughran or Jimmy Slattery as a suitable opponent.

BLACKMAIL CHARGE IS LAID IN WINDSOR

Four Men Accused of Threatening Wealthy Scrap Iron Dealer.

WINDSOR, Ont., June 1.—Blackmail charges against four Windsor barbers resulted in the arrest late last night of Frank Ward, 40, Herman Hollister, 37; Patrick O'Shea, 36; and Arthur Lepage, 40.

The men are alleged to have attempted to compel Joseph Kovinskyk wealthy scrap iron dealer, to hand over to them $5,000 in cash under pain of having his daughter kidnapped, his wife shot and a similar fate to be meted out to Kovinsky in case he failed to heed the demands of the gang.

The death threat came to Kovinsky in the form of a badly printed letter of May 26.

68 Miles Per Gallon In Public Test

Startling Invention Gets Miraculous Mileage and Starts Fords Instantly

GET ONE FREE!

Chicago, Ill. — The motor public was amazed recently when a Ford equipped with the new Blancke Thermostatic Control made 43.8 miles on one gallon of gas in an Official Public Test; 68 miles per gallon in another test. Average in 200,000 tests 32 miles per gallon, breaking world's record. The Blancke Control is entirely automatic and saves its small cost every few weeks as it is guaranteed to start coldest motor instantly in wintriest weather, remove and prevent carbon, save half oil and increase speed, pep and power. Thermostatic Control used on Cadillac and Delco Light under Blancke License—another sure proof of merit. The Inventors want agents everywhere and will send one Control Free to introduce it to your community. Sales guaranteed. Agents made $1000 to $2000 a month. Free trial and Agents' Plan by which you can get new Ford Car free by time your present Ford is worn out will be sent at once to anyone who writes promptly to Blancke Auto Devices Co., Dept. 7-B. 157 E. Erie St., Chicago.

MILLIONAIRES WIN IN FARCICAL GAME

Beat Clerks 29-28 in Rain Storm—Fans Are Disappointed.

CAMPBELLFORD, June 1. —With the long grass that covers the local diamond drenched with rain, the air cold, and the fans holding umbrellas, the Millionaires vs. Clerks game started off last night. For some time hundreds of the young folk of both town and district have been counting on seeing this contest, as both teams are decidedly popular and it was a keen disappointment to them that those who have to do with the management of these games allowed the game to be played under such wretched weather conditions. With feet wet from the start of the game, clothing wet before the game got well underway, the ball spongy, and "darkness brooding over the face of the deep," fans could not see how credit could be given as to ability to play softball Water polo, yes! but not softball.

From about the fourth innings, several kind hearted auto owners turned their lights on the field, but this only lit up the ground in parts. In the second half of the ninth, all hands were hunting for a ball that had been struck towards second base. Just then a woman who had come a long way with a lantren looking for her young son, reached the grounds. The ball was soon located and thrown home. This accounts for only ten runs in the last ninth.

An effort is to be made to have the league officials call this game off and have it played under proper weather conditions. As it was, it was a farce. Line up:

Millionaries		Clerks
Darling	p.	Thomas
Bush	c.	McArtuur
Davidson	1b	Denike
Weston	2b	Cook
Terris	3b	Gay
Free	st.	Blute
Callaghan	rf	McGuire
Osborne	cf	Atkinson
Massey	lf.	Blake

Umpires: Plate, Cowell; Bases Farrel.

Score:

Millionaires	..	023	530	42	—10	29	45		
Clerks	.. ..	41	11	100	12	—8	28	37	

EXAMINER WINS FROM CANOEISTS

League Softball Game Ends With Scort of 25 To 8.

Last night, the Examiner softball team defeated the Peterborough Canoe boys to the tune of 25 runs to 8. The game was played on wet grounds and errors were numerous on both sides. Dormer pitched a good steady game for the winners and was well supported by his mates in the field. The Canoe team failed to give Dundas the support he deserved and as a result the fifth, sixth, and ninth frames were bad as the team blew up, letting in 21 runs in the three frames. Out side of these innings the game was very close. The losers took an early lead but were overtaken in the fourth. Each pitcher had three strikeouts and the winners had 17 hits to the losers 5.

The line up:

Examiner—Dugan, 2b G;uiry 1b; H. Dormer, p.; Baker, c.; Bradshaw 3b; G. Dormer, mf; Gray, rf; Oxley, lf.; Parsons, ss; and Skates 2b.

Peterborough Canoe—Dundas, p.; Murdock, lf.; Watkins, 2b; Ralph, c; J. Johnston, 1b.; H. Vinette, ss; E. Vinette, mf.; Darling, rf; Davis, 3b.

Examiner	100	258	218	—25	17				
Pet. Canoe	120	001	103	—8	5				

Umpires—LeBarr and Batten.

OUR BOARDING HOUSE — By Ahern

400 DELEGATES AT CONFERENCE

Bay of Quinte Sessions of United Church Open in Oshawa.

LASTS UNTIL MONDAY.

OSHAWA, Ont., June 31 —Oshawa welcomed yesterday some 400 delegates to the third annual session of the Bay of Quite Conference of the United Church of Canada, which is being held in this city. The homes of many members of the four United Churches of Oshawa have been thrown open for the accommodation of the visitors, meals are being served by the Women's Missionary Society of King Street Church and by the Ladies' Aid of the Albert Street Church. A huge banquet, to be held in the General Motors dining hall, will be prepared by the ladies of St. Andrew's and Simcoe Street Churches.

With the meeting of the settlement committee in the Simcoe Street Church on Monday afternoon, the sessions business was officially commenced. It will not be completed until next Monday, when the settlement committee will report.

Last evening, in King Street Church, Rev. George A. Brown, pastor of Chalmers Church, Kingston, and president of the conference, delivered the sermon at the opening devotional service.

LINDBERGH TO GO ON U.S. CRUISER

Will Probably Sail on Saturday From Cherbourg Aboard Memphis.

PARIS, June 1 (Canadian Press) —Captain Charles Lindbergh, according to information received here, will sail for home in the United States cruiser Memphis, which is due at Cherbourg Friday and will probably leave, with the flier aboard on Saturday. The cruiser will take Lindbergh to Washington, where he will be received by President Coolidge.

CAMPBELLFORD NEWS.

CAMPBELLFORD, June 1.—One does not have to go outdoors to know that the streets have been oiled.

The Rev. Mr. Elliott and the Rev. Mr. Daniels are attending conference meetings.

The Presbyterian Manse is being brightened up with some paint.

St. Lawrence Hall looks good with its new coat of yellow, with black trimmings, and large new awning.

Rev. Mr. Grier of St. Andrew's Church left yesterday for Stratford as a commissioner to the General Assembly of the Presbyterian Church in Canada.

It is said that the postponed game, Hydro vs. St. Andrew's, will be played on Friday evening.

A number of provincial police were in town yesterday — just passing through.

A large number from here will take in the I.O.O.F. excursion to Rochester on June 3rd.

The Girl Guides of St. Andrew's Church will serve tea on the church lawn on Tuesday afternoon, June 14. Should it rain, the tea will be held in the lecture hall.

Miss H. Clark, nurse-in-training at Kingston General Hospital, is spending her vacation with her parents, Mr. and Mrs. D. Clark.

EGYPT READY TO NEGOTIATE

Reply To British Note is Considered By the Cabinet.

NOT FULL AGREEMENT.

CAIRO, June 1 (Canadian Press).—The Egyptian Cabinet held a special session last night at which it is understood a draft reply was completed to the British Government's note on the proposed reorganization of the army. It is believed that the Premier will present the reply to Lord Lloyd, British High Commissioner, within the next twenty-four hours.

While the newspaper Ahram states that the Government will not fully agree to the British claims, it adds that the reply is so framed as to leave the door open for further negotiations.

YOUR CHILDREN NEED THIS PURIFYING TOILET SOAP

It's all in the day's play to get hands and face innocently dirty.

Yet in the dirt, there may be lurking dangerous germs of disease.

There is no simpler, surer protection against this danger than Lifebuoy Soap. Its gentle lather removes germs as well as dirt.

"27 GERM DISEASES may be carried by the hands." Life Extension Institute

LB711

LIFEBUOY HEALTH SOAP
Purifies and Protects
Lever Brothers Limited Toronto

ST. ANDREW'S, CAMPBELLFORD.

CAMPBELLFORD, June 1. — The first troop of Boy Scouts of St. Andrew's church took definite form at a meeting held in St. Andrew's church lecture hall last night. A former scout leader, Harold Dunk, teacher at West's Corners school, after the appointment of Keith Bailey, Will Fox and Don Walters as patrol leaders, gave a very interesting talk on Boy Scout work.

Mr. Dunk explained to the new leaders that it would be necessary for them to pass their tenderfoot tests before recruiting their patrols, and proceeded to instruct them in the Scout law. Five of the ten articles of Scout law were taken up and mastered by the patrol leaders. They were:

1. A Scout's honor is to be trusted.
2. A Scout is loyal.
3. A Scout's duty is to be useful and a help to others.
4. A Scout is a friend to all, and a brother to every other Scout.
5. A Scout is courteous.

It is expected that the newly appointed patrol leaders will pass their tenderfoot tests within the next two weeks and then a lively recruiting campaign will be launched. Every boy between the ages of 12 and 15, connected with St. Andrew's church, will be canvassed by the patrol leaders. Glen Thompson will supervise the physical training work of this new organization—this alone should spell success with a capital "S."

Professional sports promoters are facing the possibility of being compelled to pay a two per cent. tax on their net revenue ,which is to be used in the promotion of amateur sport.

SANTAL MIDY

PAIN in BLADDER
Promptly Eased by **Santal Midy**
Be sure to get the Genuine Look for the word "MIDY"

Celebrate July 1 in Peterboro'

$600 IN CASH PRIZES! A NEW WORD CONTEST

How many words can you make from the thirteen letters in the three words

NYAL STONE ROOT

Relieves Kidney and Bladder troubles, Rheumatism, Sciatica. Some people give their care painstaking care but neglect themselves. Health deserves more attention. Strengthens Weak Kidneys. Restores Health and Strength.

Contest sheets are at the Nyal Drug Stores—no obligation to buy. A nice friendly way to meet the druggist who handles the famous family line of Nyal Remedies. A matter of trying your skill to win $100 or one of the many other cash prizes.

NYAL DRUG STORE

Once a trial—always Nyal 13

CAPITOL - Now Playing

ROD LA ROQUE DOLORES DEL RIO

in Count Leo Tolstoy's

"RESURRECTION"

THURSDAY—FRIDAY—SATURDAY

SOME NEW HEALTH MENUS.

In addition to all of the philosophy about diet, which I write about in these columns, I find it is quite valuable, occasionally, to give you some definite menus which may be followed by the whole family. They are not intended for those who are under a special diet to overcome a certain disease, but rather for those who are well and wish to have health more abundantly.

Sunday

Breakfast: French omelet
Toasted triscuit
Stewed apples
Lunch: Corn bread
String beans (fresh or canned)
Raw celery
Dinner: Broiled chicken
Cooked beets and spinach
Lettuce
Stewed raisins

Monday

Breakfast: Two coddled eggs
Four or five pieces of Melba toas
Five stewed prunes
Lunch: Sweet corn (fresh or canned)
Cooked asparagus
Raw carrots
Dinner: Salisbury steak
Spinach (fresh or canned)
Salad, of cucumber, tomato and lettuce

Tuesday

Breakfast: Cottage cheese
Toasted shredded wheat biscuit
Stewed figs
Dinner: Macaroni
Spinach
Head lettuce
Dinner Roast mutton
Stewed egg plant
Salad of cucumber and lettuce

Wednesday

Breakfast: One coddled egg
Melba toast
Stewed apricots
Lunch: Baking powder biscuits
String beans
Egg plant
Cucumber
Dinner: Roast Belgian hare
Mashed carrots and turnips
Raw celery
Jello

Thursday

Breakfast: Whole wheat muffins
Peanut butter
Stewed pears
Lunch: Cooked carrots
Oyster plant
Raw celery
Dinner Roast chicken
Baked ground beets
Grated carrots on lettuce

Friday

Breakfast: Two eggs poached in milk and served on Melba toast
Baked apple
Lunch: Rice
String beans, celery
Salad of raw cabbage
Dinner: Broiled halibut
Baked egg plant
Salad of tomato and lettuce

Saturday

Breakfast: French omelet with whites of two eggs on toasted triscuit
Stewed raisins
Lunch: Spaghetti
String beans
Head lettuce
Dinner: Roast beef
Cooked mashed pumpkin
Spinach
Sliced tomato

Lyrics Of Life

(By Douglas Malloch.)

THEIR FOLKS CAN'T SEE

His folks can't see what he married fer,
Her folks can't see why she took to Jim.
His folks can't see what he sees in her,
Her folks can't see what she sees in him.
They both are right, though they both are wrong.
Her folks and his, though they can't agree,
Fer a man and a woman, all along,
See things in each other their folks can't see.

His voice has sounds they have never heard,
Her face has smiles they have never seen:
She hears his love in his lightest word,
She looks to him like a royal queen.
He never spoke to a soul like that,
She never smiled such a smile before,
Fer God Almighty knows what he's at
When he brings a man to a woman's door.

Their folks can't see how they do so well,
Why they seem so glad, why they laugh so gay.
She's the finest woman, they hear him tell,
He's the finest man, so they hear her say.
But here is how that such things occur,
Why their cup of joy is full to the brim:
His folks can't see what he sees in her,
Her folks can't see what she sees in him.

(Copyright, 1927, Douglas Malloch.)

How Many Can You Answer To-Day?

Each question counts 10. If you answer 8 correctly, your intelligence rating is 80%. Actual tests reveal that 8 out of 10 correct is College Standard; 6 out of 10 correct is High School Standard; 4 out of 10 correct is Grammar School Standard, less than 4 correct is Uneducated Standard.

1. In what century did Milton write Paradise Regained?
2. Was Savarin famous for his writings, his culinary art, his explorations, or the constellations bearing his name?
3. What eminent American statesman first clearly promulgated "The doctrine of nullification."
4. Who was the English Minister of Foreign Affairs in 1914?
5. Of what country is Bucharest the capitol?
6. Who was the victor in the Boston Marathon of 1927?
7. What is the highest mountains in Canada?
8. Who wrote Woodstock, and The Bride of Lammermoor?
9. A company advances 3 miles north, retreats, 3 miles south, and advances again 4 miles west. How far is it from its original position?
10. Who commanded the British troops at the battle of Blenheim in 1704?

(Answers on Want-ad page.)

Theatres

AT THE REGENT.

MIX IN BLUE TOGS IN RAILROAD STORY

Tom Mix has dug out of his wardrobe his old blue shirt and is riding through "The Great K and A Train Robbery," Fox Films version of Paul Leicester Fords' gripping story of the same name, as a real Western detective trailing a bandit gang whose frequent robberies have made life a burden for railway officials. This new drama will show at the Regent Theatre to-morrow.

This is a story of hard-riding desperadoes an agile quickwitted horseman and airtight situations, out of which the detective must fight or race his way to safety. It was filmed in the Royal Gorge, the grandest of all America's scenic spots and the camera has caught all the rugged beauty of the colored location.

Mix on Tony, carrying a girl on his saddle, rides alongside a railway train and lifts her to the observation platform. Then he leaps aboard and is mistaken for a bandit. The girl proves to be the daughter of the president of the road.

With these as the opening scenes the picture drama rushes through a succession of thrilling escapes and pursuits until the detective at the actual scene of the robbery foils the outlaws.

AT THE CAPITOL.

CHARLIE MURRAY, CHESTER CONKLIN TEAMED IN LAUGH RIOT

"McFadden's Flats" which opens as the feature attraction at the Capitol tomorrow, is one long, hilarious laugh. The famous old stage comedy has been given a brand new dress, new laughs and a new lease on life that should give screen audiences a new conception of what can be done in the way of film fun.

Edward Small who made this First National hit, has something unique in the form of a feature comedy! If his desire is to keep audiences roaring from the opening scene to the final fadeout he has succeeded.

Charlie Murray as the hod carry-the Irishman is irresistible, and teamed up with Chester Conklin as a Scotch barber, Murray proves one of the greatest comics of the screen.

Of course pretty faces are not overlooked in the making of this picture. Edna Murphy, in the leading feminine role, is one of the most convincing reasons why "gentlemen prefer blondes". Dorothy Dwan as the "brunette" puts up a pretty stiff argument at that.

Oither members of the cast include Larry Kent, DeWitt Jennings, Freeman Wood, Cissy Fitzgerald, Dot Farley and Leo White.

"McFadden's Flats" tells the story of the struggles of an Irishman who, coming to America, has ambitions to get out of the ranks of hod-carriers and become a builder—a builder of a flat building that might bear his name, in fact. He meets a tight-fisted Scotchman—portrayed by Chester Conklin—who becomes his fast friend in spite of their wide differences in taste.

Pretty Romance.

That the son and daughter of the two wrangling friends should fall in love with one another, permitting the unfolding of an entrancing story of young love, was a complication that neither had expected.

It is from this material that one of the most successful of stage comedies was made. And it is in the dressing up of this story in its present form that picture audiences are being given one of the treats of the year.

ST. JOHN'S WINS CRICKET MATCH

Choir Boys Defeat Team From Grove in First Innings.

St. Johns' choir boys beat Grove Juniors in a cricket game played at the Oval yesterday. The score.

The Grove.

Dench c Ford b Dyer	2
Biggin c Boyer b Stanger	3
Fletcher b Stanger	0
Attwood run out b Dyer	7
Strickland run out b Stanger	0
Wishart b Dyer	0
Carter 3 c Dyer b Dyer	0
Dawson 3 b Stanger	3
Munroe 2 not out	1
Sanagan 2 c Hood b Stanger	0
Heyburn b Dyer	1
Byes	4
	21

St. Johns.

Ford run out B Sanagan	3
Turner b Sanagan	0
Dyer c Strickland b Dench	0
Blagrave b Sanagan	1
Stanger c Dawson b Strickland	27
Sorby c Dench b Strickland	0
Hood b Dawson	6
J. Comstock c Dawson b Dawson	1
M. Comstock not out	4
Coleman b Strickland	1
Byes	1
Wides	1
	55

A second innings was started and the Grove boys had scored 31 for 4 wickets when stumps were drawn. The result of the match therefore depended on the first innings which was in favor of St. John's. Tea was served to the members of both teams in St. John's parish house after the match.

EXPLAINS HOW ENLARGED VEINS CAN BE REDUCED

Oftentimes Veins Burst and Cause Much Suffering, Expense and Loss of Employment.

Many people have become despondent because they have been led to believe that there is no remedy that will reduce swollen veins and bunches.

If you will get a two-ounce original bottle of Moone's Emerald Oil (full strength) at any first class drug store and apply it at home as directed you will quickly notice an improvement which will continue until the veins and bunches are reduced to normal.

Moone's Emerald Oil has brought much comfort to worried people all over the country; is one of the wonderful discoveries of recent years and anyone who is disappointed with its use can have their money refunded. Bond's Drug Store, McDermid Drug Co., Ltd., and McDermid and Jury sells lots of it.

OSHAWA PASTOR HEADS CONFERENCE

Rev. C. W. DeMille Elected Chairman on Second Ballot.

OSHAWA, Ont., June 1 (Canadian Press).—At this morning's session of the Bay of Quinte Conference of the United Church, Rev. C. W. Demille, pastor of King Street Church, Oshawa, was elected president on the second ballot. He succeeds Rev. George A. Brown, pastor of Chalmers Church, Kingston. Rev. George A. McQuade of Odessa was elected Conference secretary, succeeding Rev. Dr. W. H. Baldwin of Kingston.

The Bell Telephone Company of Canada

First Mortgage 5% Gold Bonds, Series "B"

Dated June 1st, 1927 Due June 1st, 1957

Principal and interest payable at the BANK OF MONTREAL, Montreal or Toronto or at the AGENCY, BANK OF MONTREAL, New York.

Coupon bonds in denominations of $1,000 and $500, registerable as to principal. Fully registered bonds, $1,000, $5,000 and $10,000.

PRICE: 102.50 and accrued interest, yielding about 4.85%

APPLICATIONS WILL BE RECEIVED BY THE

BANK OF MONTREAL

AT ANY OF ITS BRANCHES

CALL BOY WINS DERBY TO-DAY

Frank Curzon's Horse, the Favorite, Leads By Two Lengths.

HOT NIGHT SECOND.

EPSOM, Eng., June 1 (Canadian Press).—Frank Curzon's Call Boy, the favorite, raced to victory in the 144th running of the historic Derby, with King George and Captain Lindbergh among the thousands looking on.

Hot Night, owned by Sir P. Sasson, was second, and Shian Mor, owned by Major J. Courtauld, was third.

Call Boy won by two lengths, with eight lengths between second and third. The winner paid four to one and was ridden by Jockey Elliott.

Epsom Downs was fairly alive with spectators, the crowd being swelled by the addition of those anxious to see the famous airman. Up to the time of the start interest was divided between preparations for the race and the presence of Lindbergh in the stand as a guest of Lord Lonsdale, famous sportsman. Once the horses were off, however, all eyes turned to the course, and the choice of the field raced down the final stretch of the one and a half mile course through a veritable lane of cheering thousands.

Toronto Man Wins.

TORONTO, June 1 (Canadian Press).—When Call Boy won the Epsom Derby to-day, Denis O'Brien, of Scarboro Heights, near here, became $16,000 richer. He held the winning ticket in the sweepstake, the first prize of which was £5,000. O'Brien was offered $7,500 for his lottery ticket as soon as it was known that he had drawn the Derby favorite. He refused the offer, however, but later disposed of a half share of his ticket for $3,700. He is a married man with several children.

HI-JACKERS ROB DOCK AT FORD

Steal Beer, Whiskey and Cash From Export Firm.

ESCAPE BY BOAT.

WINDSOR, Ont., June 1. — Four hi-jackers in a fast speed boat, held up the Reinke Export Liquor dock at Ford, early yesterday, bound two employees and escaped with 300 cartons of beer, 226 cases of whiskey and $300 in cash.

According to the story told Ford police by Maxine Drouillard, one of the watchmen at the dock, the hi-jackers approached his office about 2 a.m. and ordered him and another employee to throw up their hands. Both complied with the demand and were tied. One man stood guard over them while the other emptied the cash till.

Then, workikng quickly and quietly, the two men filled the speed boat with the liquor and beer stored at the dock for export to Detroit. The liquor was valued at approximately $14,000.

Drouillard and his companion said they were freed an hour later.

NORTHERNERS ARE RETIRING

Forces in Full Retreat From Railway To Sea.

C..ANG IN MANCHURIA ?

LONDON, June 1 (United Press).—Northern Chinese forces to-day were in retreat from the Peking-Hankow railroad to the sea before the advancing Hankow Nationalists, the Daily Express Shanghai correspondent reported. The Nationalists captured Cheng Chow, the despatch added. It said rumors reached Shanghai that Marshal Chang Tso-Lin, Northern war lord, had retired to Manchuria.

DIPLOMATS TO STAY.

PEKING, June 1. — (Canadian Press.) — Two questions have been brought to fever heat by Chang Tso Lin's great strategic retreat before the advancing Nationalists. Will Chang be able to hold the Yellow River line and what will foreign powers do to protect their nationals remaining in Northern China?

The Ankuochun (Allied Northern Armies) notified the legations of the impending withdrawal of Chang's armies twenty-four hours before the public announcement was made. The diplomats immediately convened, but the result of the conference has not been divulged.

It is clear however, that the general attitude of the powers favors remaining in the Peking and Tientsin area regardless of the approach of the Nationalists, affording foreign residents the protection of troops if necessary.

Japanese Troops Arrive

TSINGTAO, China, June 1 (Canadian Press).—Three Japanese regiments of 2,000 men arrived here today from Dairen. The Chinese authorities immediately protested against the landing of the troops.

SPURNS TRIBAL WEALTH.

DUPREE, S.D., May 31.—Thirty-five years ago a swarthy little Sioux papoose, left in an orphanage by its widowed father, was adopted by a white couple. Recently the Indian Department, seeking to settle the estate of one Dog Eagle, found the adopted girl was an heir, entitled to $3000. She refused to sign as an Indian, spurned the inheritance, said she is a white woman now.

Name of Lindbergh Is Used By Advertisers; Enters Asylums Along With Napoleon

NEW YORK, June 1 (United Press).—Captain Charles A. Lindbergh will have to take to the air when he gets home to avoid the constant sight of his own name for a continually increasing stream of advertisers are hopping on the magic band wagon.

"Lindberg Wanted Milk," a large dairy company tells the world in no modest type. It explains that the old fashioned fluid was the first to pass his lips when he landed in France.

Other advertisers with less excuse are using Lindbergh's name at the head of their "copy" to startle the lethargic readers.

One moving picture theatre owner began a large advertisement with Lindbergh's name in giant letters. The announcement then meekly explained that the flier had shaken hands in Europe with one of the personages depicted in an historical film being exhibited.

In Asylums, Too

MEXICO CITY, June 1 (United Press).—Suffering under the delusion that he was Captain Charles A. Lindbergh, Benito Ortega, an aged pharmacist, was taken to jail yesterday while telling of his plans to fly across the Pacific Ocean and Asia en route to Paris.

He claimed that he had discovered some fluid which could be used in the manufacture of airplanes, thereby reducing the weight of such craft considerably.

Financial News and Views

Latest Comment on Grain and Industrial Markets | Closing Quotations on the Principal Active Stocks

Quotations Over Stobie, Forlong and Co. Wire.

TORONTO AND MONTREAL.

	High	Low	Close
Brazilian	152¼	151½	151½
Fishing, B.C.	17	16	16½
Ind. Alcohol	34½	33¼	33⅞
Int. Nickel	73⅝	70⅝	71⅜
Hiram Walker	57	55¼	55¼
Massey Harris	42½	41¾	41¾
Brit. Amer. Oil	26	25½	26
Seagram	26½	25¾	26
Gooderham & W.	60½	60	60¼
Burt	64½	63	63

WINNIPEG WHEAT.

	High	Low	Close
Dec.	147⅝	144	146⅜
July	163½	160½	162½
Oct.	151¼	147⅞	149⅞

CHICAGO WHEAT.

July	149⅞	147½	149½
Sept.	148¾	145⅛	148¼

CHICAGO CORN.

Sept.	107½	102½	107½
July	104½	99½	104½

CHICAGO OATS.

July	54	52¾	54
Sept.	53⅛	51⅝	53⅛

Wheat Prices Go Up On Reports Of Bad Yield

CHICAGO, June 1. — (Canadian Press.)— Wheat turned sharply upward to-day after initial declines associated with bearish crop advices from Canada. The ensuing advance was largely due to unofficial estimates pointing to big reductions in yield for Kansas and Oklahoma. Opening 1 3-8c. off to 1-4 up, wheat later showed decided gains. Corn and oats also developed strength, corn starting at 1-4c. to 7-8c. decline and sagging little more but then making a sudden rise. Provisions were easier.

Opening prices were: Wheat, July 148, September 145 3-8. Corn, July 99 7-8, September 102 3-4. Oats, July 52 3-4, September 51 7-8.

Many New Highs Made On New York Market To-day

NEW YORK, June 1 (Canadian Press)—Bullish enthusiasm ran rampant again in today's stock market, with more than fifty issues again moving to new high ground, United States Steel Common, which is now quoted "ex" the 10 per cent stock dividend, moved within a narrow range. Rails were again bought in large volume, with speculative interest centering in hard coal carrying and Western merger issues. Texas and Pacific was the individual feature, soaring 7½ points to a new top at 95. Jersey Central jumped 9 points to 342 on a relatively small volume. Lehigh Valley, Reading, Great Northern Preferred, Colorado and Southern, and Pere Marquette also reached new high ground.

Sharp gains weer recorded by a number of specialties, particularly Laclede Gas, General Refractories, National Distillers Preferred and Savage Arms, up 4 to nearly 10 points.

Nickel Again Leads In Trading In Toronto

TORONTO, June 1. — (Canadian Press). — International Nickel again led the market in point of activity to-day, but receded from its high position to 71 3-4 down 1 1-2. To-day more than sixteen thousand shares had been dealt in when the stock exchange adjourned for luncheon. The market was generally weaker, following the recent bullish activity and declines were general Brazilian dropped one at 152 and Burt Common was 1-2 dower at 63 1-2. Cosmos Imperial Milling was 1-8 higher at 22 7-8. Davies 'A' was up one at 41 and Duluth Superior gained one at 29. Massey Harris common, heavily dealt in, was 5-8 lower at 41 1-2, Page Hersey preferred was among the leaders with a gain of 2 1-2 at 148. Seagrams gained 1-8 at 25 1-4, Gooderham and Worts was up 1-4 at 60 1-2 and Walkers gained 1-8 at 56 7-8.

Nearly Half Million Shares Change Hands On Exchange

TORONTO, June 1 (Canadian Press).—Nearly a half million shares changed hands on the Standard Mining Exchange today, with the market holding a little firmer than it has been for some time. Argonaut Consolidated was ⅝ higher at 46½. Area gained 4½ at 36½, and Barry Hollinger was up 1 at 34. Crown Reserve gained 1⅝ at 13. Duprat ¼ at 9, Potterdale ½ at 27¼, and Vipond Cons. 12 at 90.

On the unlisted market. Amulet gained 25 at 184, while Noranda dropped 175 at 71.75. Of the weaker issues, Kirkland Lake declined 1 at 126, Teck Hughes was down 10 at 750 and Wright Hargraves new was down 10 at 590.

U. S. MINISTER ARRIVES TO-DAY

Hon. William Phillips Greeted By Premier King at Ottawa.

OFFICIAL WELCOME.

OTTAWA, June 1 (Canadian Press).—Hon. William Phillips, Minister of the United States to Canada, was greeted by official Ottawa shortly after one o'clock to-day as he stepped from the train. Premier King was the first to shake the Minister by the hand and extend a welcome in the name of the Dominion. With the Prime Minister was the Hon. Fernand Rinfret, Secretary of State, and Eric Melville, secretary to His Excellency the Governor-General. The American Consular staff, headed by Col. J. G. Foster, was then presented to Mr. Phillips, along with Major H. A. Dargue, of the United States Army Air Service, who had only arrived in the capital by air an hour earlier on the Goodwill flight.

CITY LEAGUE OPENER.

Kiwanis and Rotary teams meet to-night in the first game of the Junior City League at the Exhibition Grounds. Managers Deannard and Prindible have gathered strong teams with Hardill and Baker the battery for Kiwanis and Howden and Baker for Rotary.

This game should be seen by a large number of spectators.

Overseas Service Men Are Invited To Smoker in Capitol on Thursday

All ex-service men are cordially invited to a smoker to be held in the Capitol Theatre (by kind invitation of Comrade D. Fletcher) on Thursday night, June 2, at 10.30.

The programme will include variety numbers and pictures. Only ex-service men will be admitted.

Show your discharge button or medals at the door—no admission charge.

Commencing To-morrow (Thursday, June 2nd); our three Retail Stores will be

CLOSED EACH THURSDAY AFTERNOON

During June, July, and August.

CANADIAN PACKING CO.

Regent

TO-DAY

Last Chance to see

CLARA BOW

BILLIE DOVE and

EDDIE CANTOR IN

Kid Boots

No Kidding "Kid Boots" is entertainment, Plus—

Coming To-Morrow

TOM MIX and TONY the wonder horse in

THE GREAT K and A TRAIN ROBBERY

SOVIET PARTY MAKES APPEAL

Asks Peasants To Aid in Strengthening Defences of Country.

WAR FORCED ON THEM.

MOSCOW, June 1. — (Canadian Press.)—An appeal has been addressed by the Central committee of the Russian Communist Party to party organizations and workers and peasants of the Union of Soviet Republics that rupture of the Republic of Anglo Soviet relations is unquestionably a step toward war against Soviets. The rupture is also described as the culminating point in a game of British diplomacy, inspiring and organizing an imperialistic onslaught on the Soviet Union. It is emphasized that the Soviet Union has pursued and is pursuing a policy of peace and that everything possible has been done and is being done for the preservation of peace, despite provocations.

The appeal says that war may be forced on Russia in spite of its efforts for peace and calls on all members of the party and all toilers to pay the closest attention to questions of consolidating the economic strength and defence of the country.

GUARDS DEFEND SLAYER OF FIVE

Two of Mob Killed in Attempt To Force Entry To Jail.

AT HILLSBOROUGH, Fla.

TAMPA, Flo., June 1. —(Canadian Press). —With casualty list standing at three killed and more than a score wounded, guardsmen to-day continued their defense of Hillsborough County Jail against the mob which sought for thirty six hours to break into the prison to get G. F. Levins, confessed slayer of five persons.

The attempts of the Sheriff to dampen the determination of the mob yesterday resulted in his ordering his deputies to open fire. National Guardsmen were ordered to the scene, but before they arrived eleven of the mob had been wounded.

The dead are Hugh Edward McCrae, Fort William, Ont., Hal Pfeifer, Ocala, Florida and Earl McGill.

Last night rioting broke out again and soldiers fired on the mob and before firing ceased the casualty list had mounted to three killed and more than 20 wounded, some seriously.

LAWN BOWLING

French 22, vs. Martin 11.
Wyllie 18 vs. Allan 12.
Fox 13, vs. Seymour 12.

Canadian Pacific

World's Greatest Travel System

SAILINGS

FROM MONTREAL

To Liverpool

June 10 July 8 .....Minnedosa
June 17 July 15 .....Montclare
June 24 July 22 .....Montrose
July 1 July 29 .....Montcalm

To Belfast-Glasgow

June 9 July 7 .....Metagama
June 23 July 21 .....Melita

FROM QUEBEC

To Cherbourg-Southampton-Antwerp

June 15 July 13 .....Montnairn
June 28 July 26 .....Montroyal

To Cherbourg-Southampton Hamburg-

June *8 June 29 Empress of France
June 22 July 20 Empress of Scotland

* To Cherbourg, Southampton only.

ASK ABOUT OUR TOURIST THIRD-CABIN AND EUROPEAN TOURS

Apply to Local Agent
J. E. PARKER,
Gen. Agent, Ocean Traffic
C.P.R. Bldg., Toronto.
Adelaide 2205

LOCAL CAVALRY SPLENDID TROOP

Prince of Wales Dragoons Considered Among Best in Canada

IN CAMP THIS MONTH.

The 3rd Prince of Wales Canadian Dragoons, with headquarters and "C" Squadron located at Peterborough, will do their annual training from the 16th to the 24th of June inclusive this year. They will again be located at the Exhibition Camp and will do their training there and at the Rifle Ranges. This unit, which is commanded by Lieut.-Colonel T. Dalton Johnston, has one of the finest training records among the Militia cavalry units in Canada. The Cavalry Brigade in which it is placed consists of the Princess Louise Dragoon Guards of Ottawa and the 4th Hussars, with headquarters at Kingston, the Brigade being commanded by Col. L. Sherwood of Ottawa.

The 3rd Dragoons share with a Toronto infantry unit the honor of being the only units in Canada of which H.R.H. the Prince of Wales is Colonel-in-Chief.

The strength of the 3rd Dragoons this year has been alloted at 150 all ranks and 120 horses, which is a considerable increase over last year, and next year they have been promised a Brigade Cavalry camp at either Petawawa or Barriefield, and this will be eagerly looked forward to by the members, who are anxious to do training with the other units of their brigade. A composite brigade camp with the 40th Northumberland Regiment and the 46th Durham Regiment was suggested for this year, but it could not be arranged owing to the lateness of the suggested dates of training.

"C" Squadron, which is commanded by Major F. Hills, with Captain C. H. Stuart as his second in command, will have openings for a few recruits for this training and these will be taken on just prior to the opening of the camp. Recruiting dates will be announced later.

RANGE HORSES DYING.

HELENA, Mont., May 31.—Outside the range fences of Montana lie the skeletons of hundreds of wild horses, victims of a hard winter and a scarcity of fodder. A few emaciated survivors still roam the hills. Even these are being rounded up and sent to slaughter houses. Flivvers and tractors have made horses more valuable in the form of glue, fertilizer, bowstrings.

English police find that criminals are committing fewer crimes of brutality each year.

THE FEMALE VOICE CHOIR CONCERT

The Female Voice Choir concert was held in the auditorium of the Canadian Legion last night, under the direction of Mrs. Bugg. The programme was a decided success. The Choir was assisted in putting on the concert by other artists of the city, in song, recitation, and dance numbers.

Mayor Holloway acted as chairman, and before calling for the opening number, congratulated Mrs. Bugg for all her past efforts in making things like the one last night a decided success, and he remarked that he would only be too glad to congratulate her for the future, because he knew of her readiness always to help out in putting on anything of this kind. The Mayor remarked that it was an honor to him to be able to act as chairman for such an organization, for when the proceeds go to help the poor of the city, all should aid.

The audience was large, the hall being practically filled when the curtain rose. One section of the choir was dressed in red, another in blue, and the third in white. A special number, entitled "Shoe Shine," sung by children ranging in age from thirteen or fourteen to five, was loudly applauded, and encores demanded. It was very comical, for the kiddies were arranged in line according to their size, and all were dressed in the costume of boot-blacks in a large city. The audience all but convulsed with laughter when the smallest of the group sang his part of "shoe shine," for the little fellow's piping voice was very clear and his words distinct.

Mrs. G. McClelland gave two recitations that were greatly appreciated, and an encore was demanded. Little Miss P. Pink, in a song and dance number, received great applause, for the kiddie is very small, but not the least bit bashful of an audience, going on with her act like a real performer.

Selections by the Choir showed careful work by the leader and the members, for only continued practice could obtain such profitable results as did this concert. Nothing else could be said of the whole programme, but that it was a decided success from the first to the last number.

The following is the programme presented last night:

"O Canada"—Choir and Company.
"Scots Wha Hae"—Choir.
"Molly Darling"—Mrs. Rathbone and Choir.
"Shoe Shine"—Solos taken by W. Francis and Sherman and M. Fletcher. Words and music by Mrs. R. Bugg. Given by J. B. Juveniles.
Recitation (selected)—Mrs. H. D. McClennan.
"Blue Bird"—Miss M. Allan.
Song and dance—Miss Phyllis Pink.
Piano solo—Donald Rathbone.
"I Never See Maggie Alone"—Miss E. Harrison, accompanied by Mrs. P. Harrison.
Duet—"I Don't Want to Play," Sisters Katrinka.
"At Peace With the World and You"—Mrs. Foster.
Cornet solo—"In a Monastery Garden," Mr. Minnicolo.
"Love Sends a Little Gift of Roses"—Miss B. Gray.
"Kilarney"—Choir.
"Moonlight and Roses" and "In the Garden of To-Morrow"—Mrs. G. Jackson.
"Milkmaids," by Mrs. R. Bugg: Solos by Madeline and Annie Fletcher (featuring Peterborough Creamery)—J. B. Juveniles.
"Let Me Call Your Sweetheart"—Miss M. Allan.
Intermission of five minutes, during which music was supplied by a panatrope loaned by the Heintzman Company.
Songs—"Rose Marie" and "My Wee Little Hut on the Hill," Miss E. Brady.
"Belle Mahone," Mesdames F. and A. McKinley, Rathbone and Smith—Quartette and Choir.
"If I Didn't Know Your Husband and You Didn't Know My Wife"—Miss E. Harrison, accompanied by Mrs. P. Harrison.
"Mary Lou," with Charleston, accompanied by Mrs. Buckton — J. B. Juveniles.
"A Prayer in Absence" and "I Passed By Your Window"—Miss G. Hill.
"A Hundred Pipers"—Miss M. Smith and Choir.
"Will Ye No Come Back Again?"—Mesdames McKinley and Smith, Choir and Trio.
God Save the King.
Mrs. R. Bugg, choir leader.
Miss M. Flowers, accompanist.

Mayor Holloway complimented and thanked the Choir and also the other artists who had helped to make the concert such a success. Especially did he mention Mrs. Bugg for the splendid work which she is carrying on in helping the charitable organizations of the city.

After the concert a dance was held. An interesting feature of the evening was a Charleston exhibition by Miss Mary Dunlop.

Bake a cake to-day!

And be sure to use Purity Flour — it gives new richness, lightness and fineness of texture to your cake. Purity Flour has a "difference" that ensures success for all your baking.

PURITY FLOUR

Send 30 cents, stamps or silver, for the Purity Flour Cook Book containing 700 tested recipes. 2611

WESTERN CANADA FLOUR MILLS CO. LIMITED. Toronto, Montreal, Ottawa, Saint John.

J. E. ADAMS & SON, DISTRIBUTORS, PETERBOROUGH.

Tillie the Toiler — MAC BELIEVES IT NOW! — By Russ Westover

BRINGING UP FATHER — By Geo. McManus

OLIVER'S ADVENTURES — QUICK THINKING. — By GUS MAGER

Once a hopeless case of wasting!

SAME BOY 14 years ago

Aged 5. Before Virol.

Aged 5. After Virol.

These 3 photos show the remarkable effect of Virol on C. Colston, given up at the age of five by two doctors. Full medical report on application to Virol Ltd.

Build your child's body for life!

The special function of Virol is turning delicate children into strong boys and girls. Virol does this by supplying just those vital foods without which health and growth cannot continue.

Protect your own children now by giving them Virol—the true food of life—and thus strengthen them for life by building their bodies now.

VIROL

Canadian Importers, Bovril Limited, Montreal.

Sales Representatives for Canada: Harold F. Ritchie & Co., Limited, Toronto.

42R

THE BATTLING BROWNS

LUKE AND HIS UKE

FAMOUS TROUBLE MAKERS

OUTLINE OF SCIENCE CXCV—The World Called His Success A Failure. by MAX HAHN

PHONE 1600

WE WILL SEND FOR YOUR COPY

Rates, if prepaid:
1 cent a word or figure for first insertion.
½ cent a word for repeats.
25 words, one time 25c
25 words, three times 60c
25 words, five times 75c

a For Sale—General

COOK STOVE FOR WOOD, IN GOOD condition. Apply, to A. Atkins, 189 Charlotte street. 3d-126-5774A

LAUNCH, 20 FOOT, FIRST CLASS engine, covered in, a bargain at $300. Address Box 1450 Examiner Office. 3d 129 1450A

SMALL COOK STOVE, BURNS COAL or wood, $6.00. Apply 40 Lafayette avenue. 2d-129-5583 A

A CREAM WICKER STROLLER, nearly new. 508 Chamberlain St. 3d-130-5882 A

ONE BARRELL COMPUTING Scale, Cash Register and Wall Clock, in good condition. Apply 423 George Street. 3d 130 5899A

FOR SALE — ONE GENT'S WHEEL, 1 Pair Gent's Rubber Boots, size 6; 1 pair Boy's Shoes for boy 12. Also Ladies Reducing Girdle, size 31. Apply 196 Rubidge Street. 3d 130 5900A

COAL OIL STOVES, COOK STOVE, Walnut Book Case, Dresser and Stands, Extension Tables, Chest of Drawers. Want to buy used Furniture. 84 Hunter Street. Phone 1958W. 2d 128 5881A

CHILD'S RAIN CAPE AND TWO Coats as good as new, for a child about ten years, also pair of electric wavers. Phone 826. 3d 129 5853A

FIVE THOROUGHBRED POMERanian pups, 6 weeks old. Apply 866 George Street. Between 5 and 6 evenings. 3d 128 5843A

SIX CLERK NATIONAL CASH REGister, finished in oak, prints customers receipts, keys 1 cent to $90. Used less than one year. Owner out of business and will sacrifice at about half price. Phone 864 for appointment. 3d 128 5844A

HEMLOCK BUTTINGS, $2.50 PER load. Phone 2724. 3d 128 5824A

FOR SALE—CHEAP, RED BIRD Lady's Bicycle. Apply 418 Water St. Evenings. 3d 128 5841A

MOFFATT—FOUR BURNER ELEC. Range, with oven. Good as new; also service boxes and parts. Phone 2377W. 3d 128 5846A

SMALL "VICTOR" VICTROLA IN good condition. Cheap. Apply 93 Hunter Street, W. 3d 129 5875A

RUSKIN'S BUSY STORE SELLS clothes that are sanitary, cleaned and pressed, and look like new. And yet the cheapest place in the city to buy. Ruskin's New and Used Clothing store, 219 Hunter St. 26d-142-5554A

THE EXAMINER HAS A SUPPLY of clean newspapers suitable for wrapping purposes. Just the thing to put under carpets. While they last, 5 cents per bundle. 26d-124-5194A

STREET MAPS FOR SALE OF THE City of Peterborough. All streets shown and locations of manufacturing plants only 50c. At The Examiner office. dtf-A

KNIT WHITE COTTON QUILT (hand made). Box 5733 Examiner. 6d-127-5733A

A GOOD 12 x 12 TENT. PHONE 2685W. 6d-129-5771A

TOP SOIL. PHONE 1880W. 12d-125-5782A

A SOLID OAK DESK, GOOD goods, $15; 3 Oak Extension Tables $14 and $20; Another lot of those good mattresses $6; Cash paid for good used furniture. Phone 1446J. 350 Water Street. M. T. Butcher. 3d 128 5834A

GAS RANGE IN GOOD CONDITION. Cheap. Phone 2558F. 3d 128 5837A

THREE BURNER COAL OIL STOVE, Eight Dollars. 721 Bethune. 3d 128 5838A

GIRL'S BICYCLE, GOOD CONDITION Cheap. Apply 253 London Street. 3d 128 5818A

STRONG KITCHEN TABLE, FERNery, narrow blinds, fixtures, Gent's sport oxfords, sevens. All perfect condition. Apply 178 Charlotte Street, 3d 128 5767

CHEAP FOR QUICK SALE, ONE set balloon tires and tubes, in good condition, 31 x 5.25. Phone 1472. 3d 128 5822A

FOR SALE—GENT'S WHEEL $9; Step Ladder $1, Iron Beds and Springs $3.50 up, Wash Stands $1 up, Morris Chair $5, Rockers $1 up, Parlor Tables $2 up, Buffett, Sideboard, Extension Tables, Chiffoniere, Dressers, Toilet Sets, Kitchen Cupboard, Tables, Chairs, Hall Rack, Washing Machine, Oil Stoves with Ovens, Gas Plates, Crocks, Dishes, Record Exchange 10c. Useful articles for summer cottages. Apply 59 Aylmer Street, near Perry. 3d 128 5829A

NAVY BLUE THREE PIECE SUIT; size 38, $15.00; also Navy Coat. Box 5827 Examiner. 3d 128 5827A

a For Sale—General

TWO SETS SINGLE DRIVING Harness in good repair. One for $12.00. One for $15.00. One strong set of heavy team harness, ring and heel chain for $20.00. Eight extra strong halters with rope shanks, for $126.00 each. Six team back pads, leather for $1.50 each. Eighteen sweat Pads, soiled for 55c each. W. H. Roberts, Leather Goods, 182 Simcoe Street. 3d 128 1466A

NEW PUNT. PHONE 2622. 3d 129 5866A

GOLF CLUBS, REFRIGERATOR and Odd Pieces of Furniture. 51 Alfred Street. 3d 130 5903A

BROKEN WOOD $2. SLAB WOOD $3. Apply H. Hamlin. Phone 1256J. 3d 130 5904A

A TWO TON SPRING TRUCK WAGGON. Apply 512 Stewart Street. Phone 979J. 3d 130 5890A

TWO ROLLER VERANDAH AWNing and 2 Window Awnings, in good condition. Phone 2224F. 2d 1 3 5891A

BEER BOTTLES. APPLY GEORGE Doig. Phone 2505J. 6d 133 5887A

HOUND PUP FOR SALE, BRED TO run fox. Apply 15 Orphington Road. Phone 178J. 3d 130 5898A

LADDERS ALSO RADIO POLES. Apply 292 Woodbine. Phone 1294W. 3d 130 5912A

RANGE, CANADA'S IDEAL, GOOD condition. Phone 1658M. 3d 130 5911A

STRONG BLUE CHAMBRAY WORK Shirts $1, Children's' Dainty Bloomers 25c up, Children's Pantie dresses 59c, Oliver Twist Boys Suit 75c up, Ladies Voile Step-ins 65c, Men's Balbriggan Combinations 98c. Record Store, corner Smith & Reid. 3d 130 5908A

BROWN LLOYD STROLLER CARRIage, almost like new. Also Baby's Crib in good condition. Phone 1815J. 1d 128 5907A

b For Rent—Houses and Apartments.

BEAUTIFUL ROOM IN GOOD HOME, Central. Phone 859J. 3d 129 5855B

FURNISHED OR UNFURNISHED Rooms for light house keeping, near C. G. E. by young couple. Box 5879 Examiner. 3d 129 5879B

LARGE BED SITTING ROOM, ALSO one bed room, central; breakfast if desired. Phone 1549J. Apply 272 Rubidge. 6d 132 5829B

LARGE BRIGHT FRONT BED SITting room furnished. Apply 88 McDonnel Street. 3d 130 5896B

NEWLY FINISHED HEATED DUplex, 6 rooms, adults. 112 MacDonnell street, telephone 346. 6d-130-5780 B

FIVE ROOMED APARTMENT, CENtral, newly decorated, conveniences front and back entrance, balcony, adult family. Phone 1544F. 6d 132 5869B

NICE FLAT, CONVENIENCES, Well decorated. Good entrance; also, little cottage. Phone 2211F. Apply 183 Antrim. 6d 133 5889B

MODERN HOUSE, near C. G. E. 223. Rutherford & Nugent, 282 George Street. 3d 129 5875B

THREE ROOMED BATH FLAT, balcony, separate gas; also two rooms. Apply 77 Smith street. 6d-128-5756B

LARGE DOUBLE ROOM WITH, two beds. Board if wished. Phone 2821. 3d 128 5833B

STORE; MODERN, HEATED Apartment; also house near C.G.E. Phone 1232J. 12d-134-5721 B

21-2 STOREY BRICK HOUSE ON Sherbrooke near Park, all conveniences, large garden. Phone 1610W. 12d-135-5662 B

c For Rent—General

FOR RENT — MODERN, HEATED Apartments; apply 437 George St. dtf-1868C

VACUUM CLEANER. PHONE 2681F. 11d-27,30,1,3,6,8,30,13,15,17,20-5772C

No. 385 WATER STREET; SUITable for store or office; immediate possession; apply 437 George St. dtf-1668C

GARAGE, VERY CENTRAL. APPLY 242 Hunter Street, W. 5d 131 5877C

TWO OUTSIDE OFFICES IN BANK of Toronto building; heated; apply Bank of Toronto. dtf-1529C

FOR RENT—HEATED OFFICE ON George street. Apply 437 George street. dtf-C

TO RENT—STORE NO. 374½ WATER Street; apply to 437 George street. dtf-340

d Real Estate

SEVEN ROOMED FRAME HOUSE, newly decorated, on Lake Street. Three minutes from C. G. E. Phone 2117W. 3d 129 5873D

NEW SIX ROOM HOUSE, WATER, light, furnace, small taxes, price $2600. Would take good vacant lot as part. Apply Hartley Avenue or Phone 1948W. 6d 132 5861D

$4,550 TAKES THIS NEW BUNGAlow, 6 rooms, hardwood floors, fully modern terms $400 cash, balance $30 monthly. Good location; immediate possession. Apply 163 Hunter or 'phone 1462. 3d 130 5884D

150 ACRES, IN OTONABEE, BUILDings in good shape. 75 acres under cultivation, Good pasture. Never failing stream, with good bush. $4500, would accept city house or sell on easy terms. Apply 344 King Street. 3d 1 3 6 5897D

LOTS FOR SALE AT THE PINES, good location for cottages on Chemong Lake, four miles north of Bridgenorth. Apply Alex Elliott, R. R. No. 3, Lakefield, or Hall, Hall and Stevenson for references. 12d-9,11,14,16,18,21,23,25,

NONE BETTER. FIRST CLASS duplex, five rooms each, hardwood, hot water heating in each, everything up to the minute, very central, bargain for quick sale. Consider house as part. Apply 421 Georgs street, phone 273 evenings. 10d-132-5741D

LOTS FOR SALE. DIFFERENT parts of the city. Apply D. J. Lundy, 95 Hunter street west. 6d-129-5790D

d Real Estate.

$500 WILL BUY A GOOD BRICK house, seven rooms, three piece bath, hot and cold water, electric light, newly papered and painted, a good lot; just off Edinburgh St. three minutes from George street. Balance at low rate of interest. For particulars apply The Review Agency, 164 Hunter street. 26d-132-1153D

BRICK HOUSE, TEN ROOMS, CENtral, oak floors downstairs, French doors, could be used as duplex. Take small house as part exchange. 255 Reid Street. Phone 1544F. 6d 132 5870D

$2000 WILL BUY A COMPARATIVEly new house on Elias Avenue. Tapestry brick. All conveniences, hardwood floors, balance on easy terms. For particulars apply The Review Agency, 164 Hunter street. 26d-132-1154D

FOUR DOUBLE ADJOINING LOTS on Western and Ford Avenues. Good factory site. Close to railway. Real bargain. Box 5848 Examiner. 6d 131 5848D

SACRIFICE!—CASH GROCERY AND fruit usiness for sale. Stock is light, good turnover. Apply 421 George street. 10d-129-5635D

THE HOWDEN RESIDENCE, 27 Lansdowne street. A beautiful red brick house, four bed rooms and bath, parlor, dining room and kitchen, large roomy hall and summer kitchen, good garage, stable, hen house; a large lot. Small payment down, balance on easy terms, low rate of interest. For particulars apply The Review Agency, 164 Hunter Street. 26d-132-1155D

RESIDENCE FOR SALE — GOOD Brick House, splendidly located on Queen Street, Campbellford, good cellar, cistern, summer water service; barn and garage, stabling for two horses; full size lot. An ideal home for someone. Apply to Jas. E. Johnston, Box 197, Campbellford. 6d 132 5879D

f Boarders Wanted.

BOARDERS. MODERN HOME. 209 Murray. Phone 1273W. 6d-130-5869F

GOOD ROOM & BOARD. PRIVATE family. Home privileges. Phone 174J. 3d 129 5874F

WANTED—BOARDERS; CENTRAL, good home. Apply 491 Aylmer street. 6d-130-5795 F

BOARDERS WANTED, CONVENIencies. Apply 718 Water Street.

GIRL FOR LIGHT HOUSE WORK. Apply 422 George Street. 3d 130 5902F

ROOMERS, WITH OR WITHOUT board. Private apartment accommodation for travellers. Phone 1951F. 3d 128 5830F

ONE OR TWO BED SITTING ROOMS All conveniences, use of phone. Breakfast, if desired. Very centrally located. Phone 1920J. 3d 126 5842F

BOARDER WANTED IN LAKEfield. Apply to Mrs. R. Fairbairn, Prospect Street or write to Box 374. 3d 129 5858F

g Help Wanted—Male.

YOU CAN EARN $10 TO $35 A week in your spare time at home writing showcards. No canvassing or soliciting. We instruct you and supply you with work. Write to day. The Menhenitt Company Ltd., 37 Dominion Building, Toronto.

500 MEN WANTED TO BECOME live partners in Peterborough Exhibition. None but boosters need apply. d.tf.E

h Help Wanted—Female

EXPERIENCED IRONER WANTED by Fanning's Laundry. 3d 128 5835H

GIRL FOR HOUSE WORK. GOOD wages to right party. 282 1-2 George Street. 3d 129 5867H

EXPERIENCED SEWING MACHINE Operators for our Flag Department Only neat experienced operators need apply. J. J. Turner & Sons, Ltd. 3d 128 5847H

MAID FOR GENERAL HOUSE work, for family of two. Apply 181 Dalhousie. 3d 128 5850H

FIRST CLASS COOK AND HOUSEkeeper; wages $35.00 monthly. Apply with references to 463 Huntef street. 5d-129-5811H

j Employment Wanted.

YOUNG MAN, 37, DESIRES TO secure a financial interest and executive position with a going concern. University graduate. Thirteen years sales experience. Good references as to ability and character. Interview appreciated. Box 5862 Examiner. 4d 130 5863J

WORK WANTED, WOMAN DESIRES work ,two or three days a week. Box 5909 Examiner. 3d 130 5903J

WOMAN WANTS LIGHT HOUSE Work or Nursing. Call at 717 Bethune Street. 3d 130 5901J

o Live Stock.

SHORTHORN BULL, 10 MONTHS old. Apply M. H. Pimmett, Indian River. 6d-130-5906O

EIGHT YORKSHIRE PIGS, SEVEN weeks old. Frank Savigny, 'phone 996 r 2-1. 3d 130 1457O

MILKING COW, HOLSTEIN, SIX years old. A real good one. Emery, Hiawatha. 3d 129 5864O

m Lost.

ON SATURDAY NIGHT, A BROOCH set with blue stone, in shopping district. Reward. Phone 1228W. 3d 128 5825M

TIRE ON SATURDAY AFTERNOON between Villiers and Lot 19 Asphodel. Finder notify Stewart Connell ,Indian River. 2d 129 1471M

WILL THE NORWOOD LADY WHO picked up parcel along with hers last week. Please return to Botnick's Store, Peterboro. 1d 128 1472M

SATURDAY NIGHT, SMALL BLACK Purse containing sum of money. Finder please phone 1594W or leave at Examiner Office. Reward Valued as keepsake. 3d 129 5857M

ON SUNDAY—A ZANVRENE RAINcoat between Beavermeadow Golf Links and Peterborough. E. G. Cullwick. 1188W. 3d 128 5826M

Flour, Feed, Etc.

FIVE ROSES FLOUR. BLATCHford's Poultry Feeds, oyster shell, feeding sulphur, baled hay and straw, and all poultry supplies. Frank H. Dawson, 380 Water St., phone 55. dtf-1623

q Wanted.

ALL KINDS OF JUNK, RAGS, RUBbers, iron, etc. Highest cash prices paid. D. Florence, 342 Stewart St. phone 1428 or 694W. Good second hand pipes for sale, all sizes. 26d-149-5776Q

HOUSE PAINTING, GRAINING, AND Sign Painting, Wanted call at 260 Reid Street. Prices Reasonable. 4d 131 5892Q

WANTED— BOARDING HOUSE ON Wescott Street or George Street, South, with piano. Apply box 5819 Examiner. 3d 128 5819Q

TIMBER WANTED — A BLOCK OF good timber; well located with or without mill; fill particulars first letter; would also consider a good hardware business or general store Box 1040, Collingwood, Ont. 6d 132 5868Q

ROOM, ALL CONVENIENCES. BOX 5905 Examiner. 3d 130 5905Q

s Used Cars For Sale.

FURNISHED COTTAGES AT CHEmong Park. Garages, Phone 990-12. 3d 129 5862E

FORD SEDAN, 1923 MODEL, SHOCK absorbers, snubbers, windshield wipe, etc. Cheap for cash. Phone 802. 3d 129 5854S

FOR SALE—A GOOD DODGE ROADster, in good shape. Can be bought cheap. Phone 894M between 5 and 7 p.m. 3d-128

FORD COACH, 1926 MODEL, CONDItion O.K. Phone 2247W. 3d 128 5828S

ONE FORD COUPE, TWO FORD Tourings, 1 Ford ton Truck, 2 Overland Sedans, 1926, 1 Overland Coupe, 1 Overland Touring, 1 Dodge, roadster. Pulkinghorn's Garage. Phone 278W. 5d 131 5851S

t. General Notice.

PETERBORO ELECTRIC REPAIR Shop—Peterboro Electric Rewinding Repair Shop — on washing, vacuum cleaners, fans, generators, starting motors, and motors of any make. A. E. Morrison, 560 Wolfe street, Peterboro. 6d-21,25,28,1,4,8-5601T

EVERYTHING IN CANVAS — D. Hardie, late of Water street, wishes the people to know he is now at 499 Patterson street and taking orders for tents, awnings, car tops, covers, cushions, curtains and all kinds of repair work. Phone any time, 1915J. 4d-21,25,28,1-5634T

GET YOUR PRINTING DONE AT the Review. We give you the best price going on Letter Heads, Bill Heads, Envelopes. Our prices are the lowest on all kinds of printing and ruling. The Peterborough Review Co. Ltd., 164 Hunter street. 52d-166-1284T

TAXIDERMIST WORK DONE: HAVE your specimens mounted; apply 156 London, phone 878. 26d-138-5445T

CHIMNEYS AND FURNACES cleaned; also roofs repaired and painted. Phone 1605F. 26d-141-5505T

THE FATHERS OF CONFEDERATION

MEMBERS OF THE QUEBEC CONFERENCE, OCTOBER, 1864

F. Palmer, F. B. T. Carter, R. B. Dickey, Hewitt Bernard (Secy.), Ambrose Shea, John A. Macdonald, Peter Mitchell, W. H. Pope, J. M. Johnson, W. A. Henry, E. B. Chandler, Adams G. Archibald, George E. Cartier, Thomas H. Haviland, J. H. Gray, A. A. Macdonald, Charles Fisher, George Coles, J. C. Chapais, Sir Etienne Paschal Taché, Alex. T. Galt, J. Cockburn, William McDougall, J. McGully, W. H. Steeves, John Hamilton Gray, Alexander Campbell, Hector L. Langevin, Oliver Mowat, Thomas D'Arcy McGee, Edward Whalen, Samuel L. Tilley, George Brown, Charles Tupper

DELEGATES WELCOMED

(Continued from page 1)

had been held back until the Convention was over (Laughter). There were certain places where private supplies were kept (Laughter) where one might get sufficient to drive off a cold.

The Peterborough City Council had unanimously asked him to express its delight at the coming of the delegates. The Council hoped that they would enjoy themselves during their stay and that at some time in the future they would come back again.

The Legion needed no recommendation from anyone. The nation could never do too much to show its gratitude to the men who did the fighting for the defence of lives and property. He hoped that the hall would be a home for the men for many years to come. He extended the freedom of the city to the visitors and hoped they would enjoy every minute of their stay.

E. A. Peck.

E. A. Peck, M. P., for West Peterborough, said he was glad of the opportunity to add his welcome to that of Mayor Holloway. He was a mere onlooker; in the nature of things he could not be anything else He had watched with great interest the efforts to unite into one organization the various units into which ex-service men were compelled to form themselves after the conclusion of hostilities. It had required much energy and much force to mould them into one. Now that it was done, if they stood together they were likely to succeed. Separated they would not make the progress they would otherwise be expected to make. As he understood their purposes they could be defined in two sentences.

The first was that they were aiming to build up the country they had fought for. The second and not less important, in fact, it might be the more important of the two, was to see that those who suffered got all the aid, protection, and sympathy to which they were entitled.

If they could get into their ranks all the men who were eligible, they and would compel the public to do justice to those in need. So far as the local organization was concerned he wished to do justice tothe efforts of Colonel Ackerman to get into the ranks those who were eligible.

W. H. Bradburn.

W. H. Bradburn said that the former speakers had not left very much for him to say. As a private citizen he was glad to welcome them to Peterborough, a place of which all its inhabitants were proud. He hoped that they would take the opportunity of visiting the industrial plants in the neighbourhood and see also some of the beauty spots around the city. As the representative of the Provincial Government, he also extended to the delegates on behalf of the Government the hand of fellowship. He believed that the Governments of to-day and the future Governments would do what was fair and just by the returned man.

Mrs. J Mills, President of the local branch of the Ladies Auxiliary of the Canadian Legion said that on behalf of the Auxiliary she welcomed them to the city and she hoped that the work that would be accomplished at the Convention would be a benefit to all returned men.

Mrs. W. R. Morris felt that as past president of the Provincial Auxiliary and as a honorary president of the Auxiliary she understood the problems facing the Legion. In the marriage partnership the [illegible] could make or break the home and she knew that the women could make or break the local legions. She had seen branches which came to grief through the failure of the women to line up as they should have done. On the other hand she had known cases where legions were carried through times of difficulty and distress through the efforts of the Ladies Auxiliary.

List of Delegates.

William Harvey, Gananoque and Kingston.
Elliott Saunders, North Bay and Ontario Command.
N. E. Crowe, Peterborough.
J. Connor, Silverthorne.
A. A. Robinson, Jubilee 93 T.V.S.
Col. Keiller McKay, D.S.O., Ontario Command
H J Gillans, Paris
W. J. Carr, Christie Street Hospital and Naval Veterans.
Major W. J. Morrison, ditto.
George Allan, ditto.
A. E. Padbury, ditto.
Charles Cross, Kingston.
C. Hicks, Ontario Command.
William Crawshaw, Port Colborne.
Jones Harvey, Earlscourt.
J. McMaster, ditto.
O. T. G. Martin, Woodstock 55
C. V. Graik, Ottawa.
Major Chambers, Pembroke.
W. T. House, Jubilee 93, Toronto.
Col. Ibbotsin Leonard, D.S.O., London, 2, and Ontario Command.
Major W. H. Kippen, D.S.O., M.C., London, 2.
J. Tinling, St. Thomas.
A. B. Ellis, St. Thomas.
P. Costello, Peterborough.
Brigadier General J. Gunn, Baron Byng.
H. McLeod, Smiths Falls and Earl Haig.
J. McGowan, Todmorden.
J. Kelman, Byron Sanitorium.
W. Cornell, ditto.
R. Hale, ditto.
S. A. Watson, Riverdale.
J. H. Davidson, ditto.
R. V. Dodds, ditto.
W. A. Edmundson, Western District.
E. A. Mordie, Byron Sanatorium.
P. D. Cockwell, Byron Sanatorium.
P. H. MacDonald, Ontario Command.
W. G. Overton, London.
E. Robertshaw, Lakefield.
W. B. Sanders, Ontario Command.
A. R. Lyle, Post No. 49.
T. Holloway, ditto.
D. McKinley, Woodbine Heights.
T. H. Meighen, East Toronto.
L. Carter, Central Hamilton.
A. Ford, Naval Veterans.
C. Nash, North Toronto.
H. A. Beule North Toronto.
W. A. Caswell, Fairbank, No. 75.
S. Whatley, Peterborough.
W. G. Ewener, Ontario Command.
C. H. Ackerman, Peterborough.
T. Williams, D.V.A. 26.
A. N. Sergeantson, Todmorden.
J. Hodkinson, Lambton Branch.
S. Williams, Lake Shore Post.
Col. Hunter, Ontario Command.
Lt.-Col. Reid, Christie Street Hospital.
Capt. Stephens, ditto.
A. J. Cooper, Walkerville and Ford
L. P. Cunningham, Ontario Command.
J. Valentine, Weston District.
E. A. Jones, Post 46.
J. A. MacIssac, Ottawa.

RAILWAY TIME-TABLES.

CANADIAN PACIFIC RAILWAY
Effective Sunday, May 1st

Going East—
8.10 p.m.—Indian River, Norwood, Havelock, Bonarlaw and Tweed. Daily except Sunday.
11.59 a.m.—Havelock, Tweed, Kingston, Smiths Falls, Ottawa, Montreal, Quebec, Boston and New York. On Sunday to Havelock only.
11.36 p.m.—Havelock, Tweed, Kingston, Perth, Ottawa, Smiths Falls, Montreal, St. John, Boston and New York. Daily except Saturday. Sleepers Montreal and Ottawa.
12.55 a.m.—Havelock, Tweed, Perth, Smiths Falls and Ottawa. Daily.
Going West—
4.20 a.m.—Myrtle, Toronto, Guelph, Goderich, Hamilton, Galt, Woodstock, St. Thomas, London, Chatham, Detroit, Chicago and New York. Daily.
4.50 a.m.—North Toronto, Agincourt, Owen Sound, Orangeville, Teeswater and Brampton. Daily except Sunday.
7.35 a.m.—Toronto, Hamilton, Brantford, Buffalo, New York, Galt, Woodstock, London, Chatham, Detroit and intermediate points. Daily except Sunday.
7.00 a.m.—Bethany, Lindsay, Orillia, Port McNicoll and intermediate points. Daily except Sunday.
3.30 p.m.—Toronto, Hamilton, Buffalo, Rochester, Boston, Woodstock, London, Windsor, Detroit, Chicago and intermediate points between Peterboro and Toronto. Makes connection with Vancouver Express for Winnipeg and Vancouver. Daily.
6.30 p.m.—Lindsay, Toronto and Intermediate points. Daily except Sunday.

CANADIAN NATIONAL RAILWAYS
(Timetable corrected to date)

No. 96—7.00 a.m. for Port Hope, Oshawa, Toronto, Buffalo, Windsor and points on main line east of Port Hope.
No. 93—8.20 a.m. for Lindsay, Blackwater, Orillia, Midland and Toronto.
No. 971—8.30 a.m. for Lakefield.
No. 98—8.35 a.m. for Hastings, Campbellford, Belleville, Kingston, Montreal, Halifax and Boston.
No. 92—12 Noon for Port Hope, Cobourg, Montreal, Ottawa, Toronto, Hamilton, New York, Philadelphia, also makes connection with the International Limited for London, Windsor, Detroit, Port Huron and Chicago.
No. 973—12.10 p.m. for Lakefield.
No. 100—12.15 p.m. for Hastings, Campbellford, Belleville, Ottawa, Montreal.
No. 95—5.15 p.m. for Lindsay, Blackwater, Orillia, Toronto and makes connections with the "National" for Winnipeg and Vancouver also makes direct connections for Detroit and Chicago.
No. 99—8.05 p.m. for Omemee and Lindsay.
No. 94—1.59 p.m. for Port Hope, Kingston, Montreal, Halifax, Boston, Portland. Carries through sleeper Peterboro to Montreal.
All trains operate daily except Sunday. Eastern Standard time.

CLYDESDALE STALLION.

Pure bred Clydesdale stallion, Eddiewood Apukwa, registered-enrolment No. 2014 will be for service as follows:

Tuesday—Will leave his own stable, Lot 23, Concession 5, Emily, and proceed via Fowler's Corners and 4th Line of Smith to James Anderson's, Chemong Road, for noon, and thence via Bridgenorth to Edward Sullivan's, Ennismore, for night.

Wednesday— Via Ennismore Cross to P. Y. Crowley's for noon; thence via Gannon's Narrows Bridge to Wm. Thompson's, Harvey, for night.

Thursday— He will remain until noon at Wm. Thompson's; thence to T. Cavanagh's, Ennismore, for night.

Friday—Ennismore Cross for noon, thence to his own stable, where he will remain until following Tuesday morning.

The above route to be continued throughout the season, health and weather permitting.

LEO KEARNS, Proprietor.
3d-127-1423

BARRISTERS AND SOLICITORS.

GORDON & O'BRIEN— Barristers Solicitors, Notaries. Money to loan on easy terms. Special attention to Patents and Trade Marks. Phone 219. Hon. G. N. Gordon, K.C., J. A. O'Brien.

J. R. CORKERY, Barrister, Solicitor, Notary Public, Office Ground Floor, 414 Water St., Peterborough. Five doors North of Hunter Street. Money to loan at current rates on easy terms.

H. T. MEDD—Barrister, Solicitor, Notary. Office over the Dominion Bank, corner of George and Simcoe streets. Telephone No. 23. Private funds to loan at current rates upon easy terms.

R. R. HALL—Barrister, Solicitor, etc., Peterboro, Ont. Office, corner of Hunter and Water streets, over the Canadian Bank of Commerce. Trust Funds to loan on easy terms of payment.

JAMES FORDYCE STRICKLAND—Barrister, Solicitor, Notary Public, Peterboro. 'Phone 191. Money to loan. 376 Water street.

WILFRID F. HUYCKE, Barrister, Solicitor, Notary Public, 396 Water street. Telephone 339.

PECK, KERR & McELDERRY, Barristers, Solicitors and Notaries, Office, Water street, Peterboro. Money to loan at the lowest current rates of interest. Telephone 1950. H. A. Peck, K.C., F. D. Kerr, K.C., W. J. McElderry.

MEDICAL.

DR. BUCHANAN, F.R.C.S., Edinburgh M.R.C.S. Eng., L.R.C.P., London, Eye, Ear, Nose and Throat Specialist. Hours 9-11, 2-4 p.m., and 7-8 p.m. Phone 519. Office, corner Water and Murray streets.

DR. C. C. CRAGG, Eye, Ear, Nose and Throat; office, Clinic building, cor. Charlotte and Reid; phone, office 2000, house 1018.

OSTEOPATHY

MARY E. DAVIDSON, Osteopath, 168 Brock St., Apartment 1. Hours 2 to 5 p.m., and by appointment. Telephone 2520W.

SURVEYOR.

F. T. WEBSTER, Ontario Land Surveyor, Registered Professional Engineer, formerly of Ottawa. Phone 2540.

VETERINARY.

DR. W. F. McELROY, Vet. Sur., office and residence, 190 Charlotte St., Charlbond Bldg., Peterboro. Phone 1423J.

CHINA PAINTING
Mrs. Langley McCarthy Teaches Biscoffs' New and Beautiful Work in CHINA PAINTING

Telephone 709 When You Want Your PIANO OR ORGAN TUNED
Player Pianos a Specialty
All Work Guaranteed
W. H. CUNNINGHAM
509 Wellen Street

DAVIS-THOMPSON COMPANY, LTD.
Insurance and General Agency
433 GEORGE ST. PHONE 40

TORONTO SAVINGS AND LOAN COMPANY.

During the months of June, July, August and September the offices of this Company will be closed on Thursdays at 12 o'clock noon.

Friday, June 3rd., BEING A BANK HOLIDAY THIS OFFICE WILL ALSO BE CLOSED ON THAT DAY.

AUTOMOBILE INSURANCE
$20,000 Public Liability and Property Damage
Costs less than 3½c per day
Can you afford to be without it?
HILL WEDDELL & HILLS,
Phone 14 - - - - - - - - 124 Hunter Street

Simple Home Recipe For Bad Stomach Gives Swift Reelief

If you are a victim of Stomach Troubles—Gas, Sourness, Pain or Bloating—you may have quick and certain relief by following this good advice.

Artificial digestants and starvation diets are seldom needed. Within reason, most folks may eat what they like, if they will keep their stomach free from souring acids that hinder or paralyze the work of digestion. And the best and easiest way to do this is to follow every meal with 2 or 4 tablets of Bisurated Magnesia—a pleasant, harmless form of Magnesia that swiftly neutralizes acidity and keeps your stomach sweet and clean.

A few days' trial of Bisurated Magnesia tablets, which any good druggist can supply at trifling cost, should quickly convince you that fully 90 per cent of ordinary stomach distress is absolutely unnecessary! Try Bisurated Magnesia tablets today!

WHAT'S YOUR RATING?

Here are the answers to questions on page 5.

1. The Seventeenth Century.
2. His culinary art.
3. John C. Calhoun (1782-1850).
4. Sir Edward Grey.
5. Roumania.
6. Clarence de Mar.
7. The Rocky Mountains.
8. Sir Walter Scott (1771-1832).
9. Four miles.
10. The Duke of Marlborough.

(Cop yright, 1927, McClure Syndicate.)

SAVE NOW ON COAL

Let us fill your coal bin for next winter. Prices lower than in years.

BEST ANTHRACITE
STOVE.. .. .. $15.25
NUT 14.75
EGG 14.75
PEA 12.50
COKE. 12.00

PETERBORO FUEL CO.
KELLY BROS.
Phone 270 and 362
134 AYLMER STREET

WOOL WANTED!
BEST CASH PRICES PAID
Large or small quantities.
Ship us your wool.
We will make payment promptly
G. WHITAKER & CO. LTD.
Barrie Building
Phone 558
6d-128-1383

APARTMENT
To let, four rooms, central; low rent. Also Store and Garage to let.

Ford ½-ton Truck for sale at a bargain; also parts for Overland, Chevrolet and McLaughlin cars.
A. LOW & CO.
385 Bethune Street
Phone 697; Nights & Holidays 1627;

Robt. Fair & Co. Ltd

THESE TIMELY SUGGESTIONS IN

LINENS

will be of special interest to the June bride and women of household thrift. The quality is the top grade that Fair's is noted for, and prices more than moderate.

COLORED LINEN LUNCHEON SETS

Cloth 40" x 40", 6 Serviettes. Set, $1.75
Cloth 44" x 44", 6 Serviettes. Set, $2.50
Cloth, 54" x 54", 6 Serviettes. Set, $2.95

WHITE H.S. LINEN LUNCHEON SETS

Cloth 36" x 36", 6 Serviettes. Set, $3.00
Cloth 44" x 44", 6 Serviettes. Set, $3.85

WHITE DAMASK LINEN LUNCHEON SETS

Cloth 36" x 36", 6 Serviettes. Set, $5.75
Cloth 45" x 45", 6 Serviettes. Set, $7.00

ITALIAN LINEN CUT-WORK SETS

Cloth 36" x 36", 4 Serviettes. Set, $3.98
Runners, 18" x 36". Each $4.50
Runners, 18" x 45". Each $5.75
Doylies and Centres, from 6" to 24", each .....35c to $3.45
Ovals, 6" x 12". Each 69c
Ovals, 10" x 14". Each $1.10
Ovals, 12" x 18". Each $1.45

WHITE PURE LINEN H.S. RUNNERS

18" x 36". Each $1.00
18" x 45". Each $1.25
18" x 54". Each $1.50

WHITE PURE LINEN H.S. LUNCHEON CLOTHS

36" x 36". Each $1.50
45" x 45". Each $2.65
54" x 54". Each $3.95

WHITE PURE LINEN H.S. TRAY CLOTHS

14" x 20". Each 59c
16" x 24". Each 69c
18" x 27". Each 85c

WHITE PURE LINEN H.S. SERVIETTES

12" x 12". Dozen $3.75
14" x 14". Dozen $3.90
14" x 14". Dozen $4.50

MODEL VILLAGE DOUBLE DAMASK PURE IRISH LINEN CLOTHS AND NAPKINS TO MATCH

Cloth, 72" x 90". Each $10.00
Napkins, 22" x 22". Dozen $10.00
Set $20.00

PURE LINEN BLEACHED TABLE DAMASK

60" wide. Yard $1.25
70" wide. Yard $1.50
70" wide. Yard $1.95

LOCALS

DR. T. P. McCULLOUGH,

Eye, Ear, Nose and Throat Specialist, 166 Brock Street. 'Phone 36-W. dtf

DON'T MISS IT!

Every Tuesday, Thursday, and Saturday, if the letters get through on time, Paul Adams will tell readers of The Examiner about the battlefields where Canada fought—as they are to-day. dtf

AUCTION SALE.

Bear in mind the mortgage auction sale of 292 London street, on the market square 4th June at 2 p.m.

This is one of the most desirable properties offered for sale at present. It is in a good locality and as it is a mortgage sale can be purchased at uninflated prices.

3d-30-1-3-1430.

SANITARY ICE SERVICE
ICE
PHONE 147
THERE'S ICE IN PACE

The Fulcord Wood Yard—Hard and Soft.

RING 2083 FOR JUNK SERVICE

Rags, rubber tires, old stoves, worn-out machinery, horse hair, copper, brass, zinc, lead. Wood ashes removed quickly from cellars and ash houses. Bags and all kinds of junk removed without delay. 26d-132

ICE CREAM SODAS.

Sundaes, Egg Drinks, etc., dispensed with skill at the most up-to-date Soda Fountain in town. Frigidaire throughout at the Paragon.

For Sale

14 ft. Dinghy

With Silk Sail, Complete and in Good Condition. Apply:

W. J. Thompson

433 GEORGE STREET

2d, 138, 5880

NEW EAST CITY

BARBER SHOP

will be opened on Wednesday, in Mr. Kylie's Old Stand, corner Roger and Stanley Streets. Work done carefully and well.

Haircutting, 25c; Ladies 25c; and Children 20c. Your patronage solicited.

2d 128 1451..

AUCTION SALE.

Thursday afternoon, 1.30 p.m., household furniture, etc., at Hancock's auction rooms. You may send us anything you have for sale.—W. J Hancock. 1d-128-1469

NOTICE.

By request of the M.W.P.G.M. of Ontario East, the members of L.O.B. A. Lodges are invited to meet in Victoria Hall Friday evening, June 3rd, at 8 p.m.

2d-1-3-1461.

FARMERS AND THRESHERS.

Farm implements of all kinds, separators, engines and boilers repaired. Boiler tubes, pulleys and shafting carried in stock. The G. Walter Green Co., Limited. 'Phone 92. 26d-153-1463.

RUMMAGE SALE.

A missionary group will hold a Rummage Sale in Trinity S.S. Hall on Reid street, Saturday, June 4th, at 2 p.m. Please 'phone 249 and parcels will be called for. 1d-128-5574

CARD OF THANKS.

The members of the Brownlee family wish to thank the attending doctors and staff of nurses ta the Nicholls Hospital for their kindness during their recent bereavement and also for the many wreaths and bouquets received.

PETERBOROUGH RANGERS

All ranks including Band will parade at the Armouries on Thursday, June 2nd, at 6.45 p.m. Drill order, belts and side arms.

By order,
W. Gordon Hall, Lt.-Col.
Officer Commanding
1d 128 1468

WEDDING BELLS.

FALLIS—BROCK.

The wedding took place quietly at one o'clock to-day, at George street United Church, of Mildred Pearl, daughter of Mr. and Mrs. J. W. Brock, 640 George street, and Lawrence Earl Fallis, of Toronto, son of the late Mr. Fallis, of Toronto, and Mrs. Armstrong, of Bethany. The ceremony was performed by the pastor, Rev. J. E. Todd. Mr. J. H. Renwick played the wedding music.

The bride was in white, wearing a pretty dress of silk crepe, with wedding veil and orange blossoms, and white shoes and stockings. She carried a bouquet of ophelia roses and lily of the valley.

The bridesmaid, Miss Myrtle Brock, sister of the bride, wore a gown of sand crepe, with hat to match, and bouquet of sweetheart roses.

Mr. Clarence Banting, of Toronto, acted as best man. The ushers were a cousin of the bride and bridegroom respectively, Mr. Stanley Cann, of Peterborough, and Mr. Burns Milne, of Toronto.

After the ceremony, a reception was held at the home of the bride's parents, where the rooms were prettily decorated with quantities of spring flowers.

Later, Mr. and Mrs. Fallis left by motor car for Toronto, where they will reside. The bride travelled in a dress of blue georgette, with blue coat and sand-colored hat.

ARNOTT—ANDREWS

The wedding took place quietly at eleven o'clock this morning, at St. George's Anglican Church, of Margaret Georgina, elder daughter of Mr. and Mrs. W. H. Andrews, 24 McGill Street, and William Robert Arnott, son of Mr and Mrs. W. T. Arnott of Otonabee. The ceremony was performed by the rector, Rev. J. L. Hughes. The church was decorated very prettily with a profusion of lilacs, apple blossoms and bleeding hearts. Mr. Bruce Quinn played the wedding music.

The bride, who was given away by her father, wore a gown of French blue satin-faced canton crepe with picture hat to match and blonde shoes and stockings. She carried a shower bouquet of cream ophelia roses.

The bridesmaid, sister of the bride, Miss Frances Andrews, wore a gown of blush rose georgette with picture hat to match and bouquet of pink and white roses.

Mr. Albert Hutchinson acted as best man.

After the ceremony, a buffet luncheon was served at the home of the bride's parents. Mr. and Mrs. Arnott left later by motor for Toronto, en route to Cleveland, Ohio, the bride travelling in a smart coat outfit of black and cream, trimmed with red and small red hat. On their return, they will reside at 579 Rogers Street, Ashburnham.

Among the many presents received by the young people was a substantial cheque from the parents of the bridegroom.

RATCLIFF—WALL.

A pretty house wedding took place to-day at the residence of Mr. and Mrs. E. M. Wall, 264 Rubidge Street, when their elder daughter, Greta Olive, became the bride of James Hamilton Ratcliff, B.A., Sc., of Toronto, son of Mr. and Mrs. J. H. Ratcliff of Stouffville. The ceremony was performed at one o'clock by Rev. Mr. Fleischer, pastor of the Baptist Church, Stouffville, in the presence of the immediate relatives and friends of the bride and bridegroom. The house was decorated with a profusion of tulips and carnations.

The bride, who was unattended, was given away by her father. She wore a lovely French frock of pale blush-rose georgette over a satin slip of the same shade. The gown was lavishly trimmed with beads, the petalled hem being outlined with crystals, and the blouse and skirt portions garnished with motifs and roses of beads in crystal and rose pink shades. A large picture hat of pale pink mohair, faced with georgette and banded with velvet, caught by a crystal butterfly, was worn, with white kid shoes and silk stockings. The bride also wore the gift of the bridegroom, a pearl sunburst, and carried a shower bouquet of ophelia roses and lily of the valley.

Following the ceremony, a dainty wedding breakfast was served, the bride's table being topped by a huge rose pink paper parasol, and arranged with apple blossoms and pink candles in silver holders.

Later, Mr. and Mrs. Ratcliff left by motor for Sault Ste. Marie, Ont. On their return, they will reside in Toronto. The bride travelled in a dress of black satin pussy willow crepe, with pleated skirt and collar, cuffs and jabot of pale pink pleated chiffon, outlined by pearl and crystal beads. The coat was a shaded mixture of blue and beige tweed with beige fox collar, and the hat was a small French shape of shaded French blue in crochet straw, with chenille flowers of pastel shades of violet, blue and mauve. Beige kid shoes, with hose to match, were worn.

PROBE FINDINGS TO BE DIVIDED

Results of Hearings in Ontario To Be Split Up.

UNDER THREE HEADS.

MONTREAL, June 1. Canadian Press. — The findings and recommendations based on the Ontario evidence taken by the Royal Commission, will be divided under three heads:

First, there will be general submissions as to conditions in respect to commercial smuggling on the Ontario border.

Then, there will be a special report dealing with border conditions where export liquor houses operate with special application to the payment or non-payment of income tax on profits made in this business.

Finally, there will be a submission covering Ontario breweries.

This was announced by the Hon. N. W. Rowell, K.C., commission counsel, at the opening of sittings in the Province of Quebec, here to-day. He stated, however, that findings in respect to the export houses and the income tax will not be ready until Monday. It is probable, therefore, that all the findings will be asked for then.

The commission devoted the morning to clearing up business left over from the Ontario sittings. Two witnesses who did not turn up in Toronto, were examined: H. F. Kuntz, the managing director of the Kuntz Brewery, Waterloo, who was asked about the camouflaging of cars of Kuntz beer for export purposes, and E. Siegel, who said he is in the ice business at St. Thomas.

"How much did you pay for Gooderham and Worts' whiskey?" asked Mr. Siegel.

"About $30 a case."

"What did you sell it for?"

"About $32."

"Pretty hard for us to believe that," commented the Chief Commissioner.

"It's the honest to God truth!"

Mr. Kuntz denied that his brewery had camouflaged any cars of beer.

BUILDING BOOM IN PAST MONTH

Permits Totalling $131,310 Issued—Eight Houses Included.

WESTCLOX BIG ITEM.

Building operations are commencing to boom in this city. The amount of building permits issued by the City Engineer for the first five months of 1927 is almost double that of 1926.

During May 39 permits were issued, totalling $131,310.00, or an increase of $80,540.00 over May, 1926. These 39 permits cover 8 garages, valued at $1,090; 8 houses, valued at $34,800, and 23 miscellaneous, involving an amount of $95,420. The large item in these miscellaneous permits is the one for the Westclox Company at a cost of $90,000.00.

For the first five months of this year $194,070.00 worth of permits have been issued. During May, 1925, 54 permits were issued, valued at $50,770.00, in which were included 10 garages at $1,220, 6 houses at $20,100, and 38 miscellaneous valued at $29,450.00.

The world's typewriting speed record is 135 words a minute, established by Albert Tangora of Cleveland, Ohio.

MAY RECEIPTS SHOW INCREASE

The customs receipts for the Port of Peterborough for the month of May showed an increase of $33,370.06 over the same month last year, and for the first two months of this year there is an increase of $106,702.05 or more than the total receipts for April, 1926. Last month was a banner month when the record for the port was established; the receipts totaling $164,139.18, while those for May amounted to $144,802.77.

Wedding and Shower Gifts

There is nothing that can surpass the beauty of a nice piece of Silverware for a Wedding or Shower Gift. We have a very fine display of new prices that will be very appropriate, such as

Silver Bread Trays.....$3.50
Sandwich Plates.....$4.00
Pie Plates.....$3.50
Candle Sticks.....$1.50
Flower Baskets.....$6.50
Salts and Peppers, pair.$1.50
Cups and Saucers.....$1.00
Bon-Bons.....$3.50
Tea Sets.....$15.00

Be sure and see these. Everybody welcome to look over our stock at any time.

WARNE BROS.
DIAMOND HALL
'Phone 880
249 GEORGE STREET.

GRAFTON CONTEST ENDS JUNE TENTH

Essays Must Be Sent To Chamber of Commerce Before That Date—Fine Prizes.

Considerable interest has been created by the patriotic essay contest being carried on by the Grafton Co. Very nice prizes are offered for competition, quite valuable enough to awaken the youth of the city and district to their best literary efforts. The subject on which the contestants are writing is "Diamond Jubilee of Confederation, and the contest closes on June 10th. Those interested are advised to complete their essays and get them in before Tuesday next, as the judging must be done immediately after that and prizes will be awarded on July 1st at the big community celebration.

AROUND THE CITY

At 1.36 p.m. yesterday the Fire Department answered a call to 637 Aylmer Street to a chimney fire. At 5.30 last night another chimney fire called the brigade to 295 Romaine Street.

Last evening the Peterborough Male Voice Choir motored to Cobourg, to present a concert in the United Church there, under direction of their leader, M. B. Chenhall, A.R.C.O. Soloists for the occasion were Messrs. Arnold Everitt, Edward Rowe and A. Lee, and numbers were also given by a quartette, composed of Messrs. A. Lee, P. Manning, G. S. Parlour and W. Northrop. Rev. Mr. Brown acted as chairman for the programme, for which accompaniments were played by Miss M. Bridge.

At the conclusion, bountiful refreshments were served by the ladies of the church, and brief addresses were given by Messrs. Gandy, White, Manning and Fleming.

To-night at Central Park the De Laval plays the C.G.E. in a softball fixture.

Help Celebrate July 1 Here

Chemong Pavilion

COLUMBIA 6 PIECE ORCHESTRA

OF BUFFALO, N.Y.

OWING TO THE POPULARITY OF THIS ORCHESTRA IT WILL PLAY AT CHEMONG EVERY NIGHT THIS WEEK YOU HAVE HEARD THEM BROADCASTING FROM WMAK —NOW HEAR THEM ON THE DANCE FLOOR AT CHEMONG

Ye Olde Firme Heintzman & Co.

Victor Records

We are Authorized Orthophonic Record Dealers

We carry all the latest Victor Records

Heintzman Hall

ONE BALLOON NOT REPORTED

Detroit Flying Club Bag Still Unaccounted For—Orman Ahead.

LANDED IN MAINE.

AKRON, Ohio, June 1 (Canadian Press).—The Detroit Flying Club balloon is the only one unaccounted for out of fifteen balloons which started on Monday from here in the national race. A message received here this afternoon stated that the Scripps Howard balloon landed at Eastman, Quebec, to-day. Eastman is about 560 miles from Akron. The winner of the race has not yet been definitely decided, but so far victory appears to rest with Ward Van Orman, who landed his bag at Hancock, Maine, after covering 705 miles.

J. J. DUFFUS IS RE-ELECTED

Ontario Knights of Columbus Meet In State Convention in Windsor.

FOR THIRD TERM.

WINDSOR, June 1 (Canadian Press).—The Ontario Knights of Columbus, in state convention here this morning, set precedent by electing for the third terms three of the five state officers of the Order. State Deputy R. A. Jeffery of Arnprior, State Secretary T. F. Brown of Ottawa and State Treasurer J. J. Duffus of Peterborough were the men honored.

IN POLICE COURT.

Seven cases of violation of the city dog by-law were brought before Magistrate O. A. Langley in the police court this morning. All entered pleas of guilty and their cases were dismissed when they paid the costs and the dog catcher's fee.

Albert W. Guppy with much heat declared that it was a criminal offence to tie any dog up. Some citizens who own dogs seem to be of the impression that the dog catcher has to catch the dog. All he has to do is to see the dog running at large and then he can bring the owner before the magistrate.

Samuel Spence pleaded guilty to speeding on the Lakefield road and was fined $5.00 and costs.

BIRTH

DAWSON.— At Dr. Turner's private hospital, Millbrook, to Mr and Mrs. Frank Dawson (nee Jean Eagleson), Ballieboro, May 31st, a daughter.

ANDERSON.—At Nicholls Hospital, on Monday, 30th May, 1927, to Mr. and Mrs. John Anderson, a daughter (still-born).

DIED.

McKEE. — At Maryville, Kansas, suddenly, June 1, 1927, W. J. McKee, beloved husband of Louisa Fitzgerald, and brother-in-law of J. E. A. Fitzgerald of this city.

EVERYBODY'S TALKING. EVERYBODY'S COMING.

TO THE PETER ROBINSON CHAPTER

DANCE

Thursday, June 2nd — Rye's Pavilion

GEORGE LOGAN'S ORCHESTRA.

Lucky Number Dances. Six Splendid Prizes.

Make Your Appointment Now

Satisfaction guaranteed in all lines of Beauty Culture, including WATER WAVING, WAX WAVING and MARCELLING.

CAPITOL BEAUTY PARLORS

Phone 2765. Capitol Theatre Building

Chiropractic
IS IT MECHANICAL

QUESTION—Will you please explain why your patients say Chiropractic is a MECHANICAL way to get sick people well?

ANSWER—Chiropractic is a mode of adjusting disarranged parts of man's spinal structure, so that Nature can operate without interference in providing FUNCTIONAL ENERGY to man's working parts.

A large percentage of diseases are due to pressure on nerves as they leave the spinal column. This pressure interferes with function in the tissues supplied by the impinged nerves, hence inflammation, pain and distress are manifest in these weakened tissues. Disease is prolonged until this pressure is corrected.

The Chiropractor acts as a body mechanic when by skilful movements of his hands he adjusts the cause of this nerve pressure. He first locates the vertebra which has become slightly displaced, determines the exact degree and direction of displacement, then proceeds to correct this abnormality by a scientific adjustment. In doing this he applies simple MECHANICAL principles to man's MECHANICAL structures.

IF YOU ARE NOT IN GOOD HEALTH HAVE YOUR SPINE EXAMINED.

M. C. GOODWIN, Chiropractor

PALMER GRADUATE LADY ATTENDANT

105 Barrie Building Peterborough Phone 431

Office Hours: 10 to 12 a.m., 2 to 4 and 7 to 8 p.m.

Office closed Tuesday Evening; also Thursday Afternoon and Evening

CABINET HEARS RATE APPEALS

Hon. J. A. Robb, Presiding, Suggests Appointing One To Plead Case.

IN TELEPHONE CASE.

OTTAWA, June 1. — (Canadian Press.)— Appeals against the decision of the Railway Commissioners granting an increase in rates to the Bell Telephone Company were heard by the Cabinet Council to-day.

Hon. J. A. Robb, Minister of Finance, presided in the absence of Premier King and he told the representatives of Toronto, Montreal, Hamilton, Ottawa, the Province of Ontario and the Union of Canadian Municipalities, who appeared before the Cabinet they did not propose to sit all summer listening to arguments and suggested that some one be appointed to present the appeals.

REPLY TO U. S. NOTE EXPECTED

Answer On Immigration Situation To Be Given in Few Days.

IN MASSEY'S HANDS.

OTTAWA, June 1 (Canadian Press).—The Canadian Government reply to the United States note on the immigration situation at the border will probably be delivered to Secretary of State Kellogg by the Hon. Vincent Massey within the next two or three days. It is understood that the question is now in the hands of Mr. Massey and that the note will be made public in Washington when presented to the State Department.

FETE AND GALA

at

APSLEY, JUNE 10TH

Opening of the

RED CROSS HOSPITAL

By Dr. Embury, M.P., at 2.30 P.M.

All Day Attractions

SHORTY CAMPBELL

Canada's Rambling Cowboy

Parade of Decorated Cars and Vehicles

Baseball Match Fireworks

4d-1-3-6-9-1456—2w-2-9-1456

"Fish and Keep Fit"

Fine Fishing Tackle

Novelty and Variety in PLUG BAITS STEEL RODS LEVEL WINDING REELS Ready at

MILLARD'S

225 HUNTER ST. Phone 234

AN INVITATION.

All Invited To Place Wreaths on Cenotaph On Thursday.

The officers of the Canadian Legion, Peterborough Branch, wish to remind the public that all are invited to place wreaths on the Cenotaph during the memorial service at seven o'clock to-morrow evening.

WEDDING.

STINSON — BORBRIDGE, at Peterborough, Ont., Wednesday, June 1st, by the Rev. William Allan, Edna Nye Borbridge to Frank Gerald Stinson.

Developing and Printing

Work done by hand.
7 Hour service if desired.

E. L. Payne
CHEMIST
Opp. Turnbull's Dry Goods Store
6d 131

P. G. Wallace

PLUMBING & HEATING
Repairs a Specialty
222 LONDON STREET
Phone 488w

8-W

LAWN MOWERS SHARPENED AND PROPERLY DONE IS RIGHT if done at Taylor's on his new lawn mower grinding machine. It sharpens them easy running and keen cutting. We call for them, sharpen them properly and return —all for $1.00. Turn your old lawn mower in on a new one. Phone 109J. Open evenings.
WM. TAYLOR
221 Hunter Street West

The Peterborough Grocers

Wish to advise the public that their stores will close

THURSDAY AFTERNOON

At 12.30 P.M.

DURING JUNE, JULY AND AUGUST

"The unnatural strain of modern life so tires the eyes, leaving headaches and general discomfort.

M. J. ROCHE
Optometrist
188 Charlotte St. Phone 422

CARBON REMOVED WHILE YOU WAIT

Our decarbonizer will assure car owners of a perfect job and correct and avoid engine trouble due to the collection of carbon.

MANNING GARAGE

254 BROCK ST. Phone 2390

The 25c Cartage

We move anything that one man can handle to any part of the city for

25c

Local and Long Distance Moving. One price to suit all. Four Trucks. No delay. Day or night
Phone 2392

Apr 20, 27, to Oct. 20, 27
W & S. 907

PANEL DOORS

We feature the popular 2-Panel Fir Door, and supply them in all sizes at short notice.

Our Mill Work and Cabinet Work is done by expert workmen.

Let us estimate on your requirements.

Canadian Aladdin Co.
PHONE 982

W. GORDON HALL

Electrical Contractor
Wiring and Repair Work
PHONE 1403W

HOME EDITION

The Evening Examiner

IF IT WILL HELP PETERBOROUGH AND DISTRICT, THE EXAMINER IS FOR IT

PROBABILITIES
Light winds, fine. Friday, Easterly winds becoming showery; a little higher temperature.

VOL. LIX., No. 128 | PETERBOROUGH, THURSDAY, JUNE 2, 1927 | PRICE THREE CENTS

Canadian Legionnaires Welcomed to Peterboro

LEGION REPORT SHOWS AFFAIRS IN GOOD SHAPE

Provincial Convention Learns of Improvements in System of Financing.

CRITICISM WITHDRAWN.

Member Quotes Old Report in Support of Contentions—Then Apologizes.

Keen and prolonged discussion on the finance report for the year ending April 30th, 1927, marked the afternoon session of the Provincial Command of the Canadian Legion yesterday, in the Legion Hall on Murray street, with L. P. Cunningham, St. Catharines in the chair.

Criticism was part cularly directed against the system o paying commissions to canvassers for Legion funds.

Encouraging Report.

The Report of the auditors, Oscar Hudson and Company, read by Col Hunter, was as follows:

"We beg to report that we have completed the audit of the Accounts of the Legion for the period ending 30 April, 1927.

It gives us pleasure to state that he Records were well kept. We had the co-operation and assistance of all the Officials whilst conducting the audit and all information required by us was readily and courteously supplied. We believe the system in operation should satisfactorily safeguard the "Legion's" Funds against fraud.

The Total Income for the period covered by the Sta ement (June 1926 to 30 April, 1927) amounted to $55,-613.23, of this sum $51,222.30 was derived from Donations.

In our previous Report we felt it our duty to call the attention of your Executive Committee to the system under which your collections were made, namely remunerating your Staff on a commission basis. We are now able to report that the system was revised and economies effected. A further highly desirable movement has materialised in the shape of an Advisory Board o business and financial men representing the Business Public who are to direct the financial policy of the Legion, and it is hoped put the organization on a sound economic basis. The suggestion to carefully prepare a financial budget and concentrate on an annual "drive" to meet the "Legion's" financial needs, has our entire approval.

Your President and Executive are to be complimented upon initiating and bringing into being the Advisory Board which will, we are quite certain, strengthen in every way the position of the "Legion" in Ontario.

The Conboy Park venture entered into by the G.A.U.V. was taken over by the "Legion" along with other assets and liabilities and your Executive determined to cut the operating losses by selling the "Legion's" interest for $2,250.00. It was necessary to amend the asset account to bring the G.A.-U.V.'s estimate of this asset down to the realized value.

In the appended Statement it will be observed that $2,159.25 has been charged against revenue for Medical Examinations. The "Legionary" proprietors were paid $1,468.80 from the "Legion's" Fund in lieu of (we understand) the privilege of canvassing in Ontario up to the 1st May, 1927.

We appreciate that in this, the first year of the existence of the "Legion" in Ontario many difficulties were encountered, and the vigilant and tactful attention of your Executive and Officials was required to effect solutions. The "Legion" took over the other soldier's organizations and inherited legacies, some good, some otherwise, from the merged Associations, and it has been necessary to adjust the methods of procedure to the "Legion's" requirements.

To command the Public support which is necessary to carry on the work the "Legion" has set itself to do, it is most essential to maintain the highest standard of efficiency in organization and service and this objective should be the first consideration of all interested in the "Legion's" progress."

Old Report Quoted.

In the discussion which followed H. A. C. Breuls created considerable excitement by quoting part of the Auditors' report of Messrs. Oscar Hudson and Company, Chartered Accountants, dated November 26th, 1926. He declared that if he had known of certain practices which, he alleged, had obtained, he would never have allowed his name to be placed at the head of the North Toronto Branch stationery.

"But, when I am in the Legion," he said, "I am going to stay in until this thing is cleaned up. If there has been abuses in the past, let us acknowledge them like men and put this behind us for the future," he urged. "The Executive," he said, "must know that the Legion in Ontario has not been a success." He was glad to note that new arrangements had been made.

Colonel Le Grand Reed, of Toronto,

(Turn to Page 2, Please)

THE CONVENTION HALL

The Home of the Peterborough Branch of the Canadian Legion

DISCUSS PLANS FOR JUBILEE CELEBRATION

Committee Members Report Progress in Various Lines of Endeavour.

CHURCHES CO-OPERATE.

Engaging Of Aviator and Purchase of Fireworks is Authorized.

The central committee for the furthering of the plans for the Jubilee Celebration met in the Council Chamber last night. R. Denne passed around order books to the respective committees so that at the end of the celebration all accounts would be checked up, in case of a deficit. A letter from the Rev. J. W. Gordon was read by Mr. Dobbin, which stated that it was impossible for him to be present for the meeting, but that the letter contained the plans for the religious services to be held, which are as follows:

(1) We can promise you hearty co-operation.

(2) That religious services will be held early on the morning of July 1 in one or more churches.

(3) That the ministers will co-operate with services on Sunday afternoon.

(4) Father Costello favors special services in the churches in the city.

D. Loomis of the Sports committee, remarked that he went to Toronto a few days ago, but he could get no sanction to allow trained athletes to come to Peterborough on July first, for the Ontario Championship Meet is to be held in Toronto on that date. Mr. Loomis also stated that last year they held a local meet but they had no crowd, so there was no sense in holding another local meet this year.

Webber Turner then said that he spoke to Sheriff Hall on Saturday and that he had gained the information that the Rochester ball team would come and play the Petes for one hundred and fifty dollars, but R. M. Glover then stated that the Peterborough team was playing in Deloro that day which would make it impossible for them to meet Rochester here.

Mr. Glover remarked that he had seen Capttain H. B. Ayres, the local flier, who had quoted a price to fly over the exhibition grounds on that day and to make a parachute descent for $150.00. He then moved that the aviator be paid the above sum to perform tricks and make the jump, which was seconded by J. M. Greene. Mr. Denne then suggested that the Sports and Amusement committees get together to further plans for the afternoon performance and present them at the next meeting, to be held Wednesday evening.

A suggestion was then made by Dr. Craig that the floats be placed around the track so that the kiddies be allowed to view these because when they are in the parade they would not have a chance.

Mrs. Stevenson asked if the grass was going to be cut and was assured by Mr. Denne that it was already done in preparation. Mr. Glover

(Turn to Page 17, Please)

LEGION DIRECTORY.

Convention reports will be found in the following pages:

Legion affairs in good shape. Page 1, Col. 1.

Ontario Command has 102 branches. Page 1, Col. 8.

The civilian's duty to the Legionnaires. Page 1, Columns 4 and 5.

Many resolutions passed. Page 3, Col. 1.

Editorial. Page 4, Col. 1.

Citizens welcome the Legion. All of Pages 13, 14, and 15.

Suggestions to the Convention. Page 16.

President's address. Page 10.

ONLY VIGOROUS SUCCEED HERE SAYS UNIONIST

C. T. Cramp Finds Canadians Unwilling To Join Unions.

BECOME EMPLOYERS.

Canada To Become Great Storehouse of Wealth, He Concludes.

LONDON, June 2. United Press. — "In the nature of things Canada must become a vast store house of wealth, but only the bold, the adventurous, the vigorous, and the persevering, have any chance at present of making good within her borders," concludes C. T. Cramp, the industrial general secretary of the National Union of Railwaymen, in an article in the Daily Herald on "What I saw in Canada."

The writer emphasizes that the Canadian trade unionists dislike taking orders from International Unions with headquarters in the United States, and stresses that the Canadian worker, being "adventurous and restless," soon becomes the employer, and is therefore reluctant to become a trade unionist.

Describing his trip across Canada, and conditions as he found them in various parts of the country, Mr. Cramp says that there is not one Canada, "but four Canadas."

LOVE OF PEACE INSPIRES JAPAN.

Admiral Says Decision To Take Part in Naval Conference Not Sudden.

FLEET FOR DEFENCE.

TOKIO, June 2.—(Canadian Press.)—Japan's acceptance of President Coolidge's invitation to the Tripartite Conference on the limitation of naval armaments was inspired by genuine love of peace and a sincere wish to co-operate constructively with the other powers, said Admiral Okada, Minister of the Navy, in an exclusive statement to the Associated Press today.

He emphasized that this country was ready to reduce its navy "to the minimum of defence requirements," and with this end in view would engage in frank discussion with the delegates of Great Britain and the United States.

"If anybody thinks we simply jumped at this opportunity to limit armaments for financial reasons," he declared, "he has never learned to appreciate our true feelings. Our naval institution, actually far from being of aggressive proportions, was never intended to extend beyond the measure justified by defence."

FORTY KILLED BY BIG STORM

Three Dutch Villages Devastated By Cyclone—150 People Injured.

ENORMOUS DAMAGE.

AMSTERDAM, Holland, June 2. — Canadian Press. — Forty persons were killed, 150 injured, and enormous damage done by a cyclonic storm that swept part of Holland and Belgium yesterday. Besides three villages devastated, Neede, Groenlo and Delden, nine others were extensively damaged.

A Duty and a Privilege

A few years ago we cheered when the khaki ranks of our fighting men tramped through the streets of Peterborough. There was nothing that you would refuse to do for one of those men as he went forth to battle a relentless enemy in a hell of freezing trenches, amid shells and shrapnel, gas and steel.

No. You wou'd not refuse your purse—you did not, in fact—for you supported libera ly the agencies which existed for the welfare o the soldiers—the Red Cross, the Y.M.C.A., and a host of kindred organizations; and you bought Victory Bonds "until it hurt," placing at small interest funds, which in those boom days, could have been made much more profitable to you in a thousand other investments.

You would not—and you did not—refuse to give him as much of your time and energy as he could use. You were prodigal of the time and energy you took from your business or household cares and spent in the organizations of fund drives, of ocal Red Cross chapters, and in aiding he routine work of our local boards.

You wou'd not—and you did not—refuse him food from your table. You voluntarily abstained on certain days from the consumption of meat, of sugar, and of wheat, n order that there might be enough of these commodities to feed him.

You wou'd not—and you did not—refuse to forego for him he most elementary of entertainment and pleasure. On Sundays you gave up the use of your car, without compulsion, in order hat there should be gasoline to supply motive power for the trucks that transported to him food and ammunition.

Backed up with the things you denied yourself, that soldier braved the terrors of the most merciless war in the bloody history of mankind. He braved them—and he won. He conquered the powerful foe who was striking at the foundation of the principles which we call right. And when that foe was destroyed for ever, your soldier returned to his homeland. He had made the name "Canada" revered throughout the world, respected even in the countries which had been our enemies. He returned, perhaps unscathed, having run the gauntlet of machine gun bullets, bayonets, and poison gas without hurt.

But perhaps he was no' so fortunate. Perhaps that soldier upon whom you gazed twelve years ago in the prime of his manhood fell a victim to the thrust of an enemy blade or before an enemy bul'et; perhaps today, robbed of the strength with which he went into battle, he is languishing, a wreck of his manhood, in a hospi al, unable to earn a livelihood. Or perhaps, broken in body by the battle he won for you, he is able to eke out only the most meagre existence.

These men, and comrades of these men, are meeting in Peterborough today, discussing ways in which they can make smoother the road the maimed have to travel; they are seeking a greater spirit of loyalty within the Empire for which they fought; they are endeavouring to perpetuate in their organizat on the fine spirit of unity which made the Canadian fighting machine feared throughout the enemy armies. If you were willing to give money and time—and you were willing and you did give—to able-bodied men about to battle for the right, it is not too much to ask that now you give that sympathy and seek that understanding which will make the great task of the Canadian Legion easier.

SCENE OF MEMORIAL SERVICE

The Canadian Legion Cenotaph on Murray Street, where the United Memorial Service will be held to-night.

WHERE SESSIONS ARE HELD

Interior View of the Peterborough Branch, Ontario Provincial Command of the B. E. Service League

MANY OFFICERS PRAISE CADETS OF COLLEGIATE

Prominent Members of Legion Add Commendation To Those of Inspector.

SPLENDID SHOWING.

Boys Do Well in Military Movements and Physical Training.

The annual inspection of the Collegiate Cadet Corps, which was held this morning proved to be one of the best in the history of the Institute. There was a steadiness in the lines and a quick response to commands that has been missing at previous inspections.

Captain Heron, the inspecting officer, congratulated the boys on their fine showing, the showing made to-day had been the best in the four years that he has inspected the local corps.

After the corps was inspected in line by Captain Heron, company drill was exhibited under the command of Company Commander Harry Westbrook. Then followed platoon drill and physical drill.

One of the outstanding features of the inspection was the physical drill put on by the third and fourth platoons under the command of N. Clark. This drill received great applause by all present and was a splendid exhibition of physical training. The cadets went through their exercises in perfect rhythm and form.

Other officers present at the inspection were Brigadier- General J. A. Gunn, D.S.O., C.M.G., Col. J. K. McKay, D. S. O., Col. J. W. Miller, Lt.-Col. C. H. Ackerman, Lt. Col W. Gordon Hall, V. D.

Captain Heron in addressing the cadets told the boys, that they brought great credit to the school and to themselves for the way they had carried out their manoeuvres and at last they had achieved a place amongst the best of the Cadet

(Turn to Page 17, Please)

LIBERAL GAIN SHOCKS TORIES

Taken To Show That Moderate Voters Dont Like the Government.

LIBERALS REJOICE.

LONDON, June 2. (United Press.)—The Liberal victory in the Bosworth bye-election has given the Conservatives a severe shock because an analysis of the vote shows that the Tories lost as many votes as the Liberals gained.

This result is taken to mean that British voters of moderate views do not want Labor back in power and, disagreeing with the policy of the Conservatives are turning Liberal, a view which is naturally causing great rejoicing in Liberal circles, where optimistic predictions concerning the result of the next election are already being heard.

On the other hand Labor is very disappointed over the result, owing to having strained every nerve to capture the seat, and been in the position to exploit their dislike of the Trade Unions Bill in an industrial constituency.

Sir William Edge, the successful candidate, who is one of Lloyd George's closest lieutenants, is also opposed to the bill, but not so strongly as to endanger the possibility of his getting any Tory votes.

Meanwhile the Liberal victory is certain to make the Conservatives more wary about facing another election at present.

SMUGGLING ON QUEBEC LINE IS DESCRIBED

Officials of Rock Island District Testify Before the Commission.

"EVERBODY DOES IT."

Storekeepers Give That As the Reason For Smuggling Goods.

MONTREAL, June 2 (Canadian Press).—Commercial smuggling, as it is carried on across the boundary between Quebec and the United States, was outlined to the Customs Commission this morning by R. E. Calder, K.C., Commission counsel.

"It is a quick dash across the border, very much like the liquor movements to the U.S. at Detroit," the counsel told the Commission.

Merchandise, he said, was shipped to an important point in the United States near the boundary. There the shipments were broken up, sometimes even the wrapping being taken off the goods. When it was decided to make the dash across the border, the goods were loaded into motor cars, an opportune moment chosen, and the rush made. It was a quick movement and difficult to intercept.

"Once the merchandise is in Montreal, it can be distributed all over Canada," said Mr. Calder.

Inspector J. A. Bernier gave it as his opinion that smuggling went on across the Quebec line. He advocated the establishment of a patrol by night as well as by day.

Staff Sergt. Philip S. Reckitt, of the Mounted Police, who has done some patrol work along the border in the Rock Island-Derby Line district, told of smuggling which he had detected.

"Most of the storekeepers in Rock Island have stores on the other side of the line," he told Mr. Calder. "One plumber admitted to me that when he was short of anything in his Rock Island store he went and got it from his Derby Line place," said Sergt. Rackitt. This plumber had admitted that he was smuggling, but said that "everyone in Rock Island is doing the same."

The morning was devoted to examination of Customs officers and Mounted Policemen.

TO-DAY'S EXAMINER

Local.

Legion convention welcomed to Peterborough. Pages 13 to 16.

Reports show Legion affairs in good shape. Page 1.

Jubilee Celebration Committee meets. Page 1.

Canada.

Seymour Fair Board meets. Page 3

Fire destroys Madoc Garage. Page 11.

Britain.

Russian officials leave England tomorrow. Page 2.

Foreign.

Van Orman, veteran balloonist, wins race. Page 2.

Japan lands large force at Tsingtao. Page 2.

Editorial. Page 4.

Captain Jenney's flight.

Not like George Young.

The Jubilee comes first.

Welcome, the Legion.

Sport.

Kiwanis wins in first baseball of season. Page 18.

Golf draws for first round in Stratton Trophy. Page 18.

Financial Page.

Corn leads in grain exchange.

Gains general in mining market.

New bakeries issue feature at Toronto.

Women's Interests. Page 12.

Fashions, Social News.

Features.

Jungle Breath. Page 11. Comics. Page 6.

102 BRANCHES OF LEGION IN THIS PROVINCE

Five Located in This District, the Organizer Reports.

MANY PROSPECTS.

Reports Given on Poppy Day Sales and on Ladies' Auxiliary.

The Ontario Command of the Canadian Legion to-day embraces 102 branches in 42 of the 51 counties. Hugh McLeod, provincial organizer, reported to the convention this morning. Of these branches 2 are in Peterboro County, 1 in Northumberland, 1 in Durham, and 1 in Hastings Counties. Organization work has been begun and contacts made in connection with 63 prospective branches. Comrade McLeod said he expected that these branches would be established within the next few months. He visited 21 branches and organized 29. Ten new counties were opened and branches formed therein.

"One of the most encouraging features of the Legion is the fact that men of outstanding character are joining it," Mr. McLeod said. "In some places I have found that not much is known of the Legion, and in such districts a special organization effort should be very effective. There are many returned men in the vast area beyond North Bay. During the last few months I have travelled 7000 miles, mostly in northern and eastern parts of the province."

Comrade McLeod recounted at length his publicity efforts, such as 40,000 words in special press articles, 78,000 words in advance of and subsequent to organization, magazine articles, special letters and other correspondence and writings.

The sale of poppies last year in Ontario netted $1050, exclusive of Toronto. There were 28,000 large poppies, 660,000 small poppies, and 1800 wreaths sold in the province for the 1926 Poppy Day. These were distributed by 140 organizations, Legion branches, I.O.D.E., Red Cross, Girl Guides.

In conclusion Mr. McLeod said that he had heard his "scalp" was sought by Toronto delegates. If that were so he placed himself entirely in the hands of the convention, with the knowledge that the organization department had created one-third of the branches in Ontario, apart from the publicity and other work done.

Comrade Grey paid a tribute to the work of members of the executive, particularly Colonel Kieller McKay, who had travelled all over the province, giving ungrudingly of his time and money to this work.

Poppy Day Sales.

Details of the sale of poppies by veterans' organizations were given to the convention this morning by Major Melville, director of administration of the department of Soldier Civil Service Re-establishment. There were 1,250,000 small poppies sold throughout Canada; 175,000 large 3500 wreaths. Twenty per cent. of poppies that retailed at 25c each and the wreaths were distributed in Ottawa. Major Melville said that Vetcraft poppies and wreaths which are made in Canada, should be used on Poppy Day. He pointed out that the wreaths were especially adapted for the decoration of soldiers' graves on Decoration Day, also as memorials to the departed to be placed on cenotaphs or other monuments commemorating the sacrifice of Canadian soldiers.

Major Melville informed the convention that the number of disabled veterans employed in making poppies varies from 15 or 20 at present to a hundred during October and early November as Poppy Day approaches.

The Ladies' Auxiliary.

Mrs. B. J. Greenaway, president of the Ladies' Auxiliary of the Canadian Legion in Ontario, was enthusiastically welcomed by the convention this morning. She outlined the expansion of the Auxiliary, the new units organized throughout the province and the applications recently received from branches. In Toronto alone one thousand women are associated with the Legion through the individual command auxiliaries.

(Turn to Page 17, Please)

CURFEW ENFORCED.

Thousand Special Deputies Needed To Stop Troubles in Hillsborough.

TAMPA, Fla., June 2. Canadian Press. — After three nights of rioting which took a toll of five killed and more than a score wounded, as mobs of infuriated civilians sought to enter the Hillsborough County Jail to take a confessed murder, one thousand special deputies enforced a nine o'clock curfew throughout the city last night, and there was peace.

Want Advs. Page 17.

The market place of the community.

To-Morrow:

Sun rises 4.39, sets 19.53.

Moon rises 8.4, sets 23.41.

OPENING HELD PEACE BRIDGE OVER NIAGARA

Simple Ceremony Marks Informal Opening of New $4,500,000 Bridge.

HOLD CAR PARADE.

Many High Personages Expected To Be Presented at Formal Dedication.

BUFFALO, N. Y., June 2.— (AP).—A century-old dream came true yesterday with the opening to traffic of the new $4,500,000 Peace Bridge over the Niagara River between Buffalo and Fort Erie, Ont.

Ever since the days when both sides of the river at this point saw some of the sharpest land fighting of the war of 1812, the residents had dreamed that some day a bridge might connect the United States and Canada. The vision did not take definite form, however, until 1913, and gradually increasing favorable sentiment led up to the breaking of ground for the present structure in August, 1925. The simple ceremony of an automobile parade across the span marked the opening yesterday, the formal dedication being set for September. Mayor Frank X. Schwab, of Buffalo, bought the first ticket on the American end, and together they crossed the river.

Offical Parade.

The offical parade, consisted of some twelve cars, but the unofficial procession which followed in its wake comprised hundreds of vehicles and last night they still crossed at the rate of several a minute. Throughout the day dozens of motorists stopped at some point on the mile of bridge roadway to scan the Niagara River and the surrounding country from points 100 feet above the water.

International harmony which marked yesterday's ceremonies, to the extent even of having a large British flag flying near the United States end of the structure, was in contrast to conditions under which the possibility of a bridge first was mentioned.

History recounts that soon after the close of the war of 1812, a party crossed the river in a small boat with the intention of attending a dance in Fort Erie, then much larger than Buffalo. They were repulsed at the Canadian shore by rocks and stones, and one of them ,standing up as the boat was turned about, shouted:

"If we only had a bridge for foothold, we'd come over here and lick you fellows."

Commemorates Peace.

The appellation "Peace Bridge" was decided upon jointly by Canadian and United States residents composing the bridge company, in commemoration of the more than 100 years of peace between the two nations. The idea further will be borne out at a formal dedication when President Coolidge, the Prince of Wales, Premier Baldwin of Great Britain and high Canadian and United States officals are expected to be present.

The actual length of the span is 4,200 feet, but with the approaches, is over one mile, while the highest point gives 100 feet clearance above the New York State barge canal, which parallels the river at this point It has an estimated capacity of 3,500 vehicles in an hour, although customs and immigration officals found themselves busy in the first hour yesterday with approximately six cars a minute.

In one of the first cars to cross the structure was Captain David Welsh, of Fort Erie, master of one of the ferry boats plying nearby, but he did not regret the opening, for a check of ferry traffic later showed that it had not decreased appreciably.

For a few weeks the structure will be open only to vehicular traffic. Approaches for pedestrians have not been completed. Many who might have walked yesterday made the trip by bus on a line started across the bridge by the International Railway Company.

GAINED 10 POUNDS IN 22 DAYS

That's going some—but skinny men, women and children just can't help putting on good healthy flesh when they take McCoy's Cod Liver Extract Tablets.

Chock full of vitamines—the kind that are extracted from the livers of the cod—the kind that are a real help to frail, rundown, anaemic, skinny men and women.

Try these sugar coated tasteless tablets for 30 days—if they don't help greatly get your money back.

One woman gained ten pounds in twenty-two days. Sixty tablets, sixty cents. Ask the Harris Drug Store, McDermid & Jury, Jas. Lynch, Bond's Drug Store or any druggist for McCoy's Cod Liver Extract Tablets. Directions and formula on each box.

"Get McCoy's the original and genuine."

Squadron Landed

SHANGHAI, June 2 (Canadian Press). — The second British air squadron, consisting of 30 officers and 200 men, with 18 Bristol fighting machines, landed here yesterday afternoon, coming from Hong Kong.

Make Protest

NANKING, June 2 (Canadian Press).—The Nationalist government set up at Nanking by the moderate wing under General Chiang Kai Shek has protested to Premier Tanaka of Japan against the landing of Japanese troops in China.

HOUSE DESTROYED.

Bruce McVetty, of Warkworth, Suffers Heavy Loss From Fire.

ROSENEATH, June 2.—A fire which completely destroyed the home of Bruce McVetty between Roseneath and Warkworth broke out yesterday afternoon. The house was a brick building and was partly covered with insurance. Only for the timely arrival of the Warkworth fire brigade the barn would have been burnt also.

JAPAN LANDS LARGE FORCE

Nationalist Advance on Peking Causes Anxiety To Powers.

WILL CONCENTRATE.

PEKING, June 2. — (Canadian Press.)—The movements of the Nationalists on Peking, ancient capital of China, and the strategic retreat of Chang Tso Lin, Manchurian war lord, under whose regime foreigners in the Peking district have been protected, has caused an ominous rumbling in the Chinese embroglio. The powers are expected to concentrate allied forces for protective purposes in the threatened area.

Japan yesterday landed two thousand troops at Tsingtao ready to advance to Tsinanfu, capital of Shantung Province, along the Shantung Railway, which Japan surrendered to China at the Washington conference. This advance, it is stated, will be made only if the Japanese inland require protection. There are also indications from Tokio that 2,000 additional troops will be despatched to Peking and Tientsin if needed.

Britain Ready.

Great Britain is ready to despatch at least a battalion to Tientsin from Shanghai and it is understood the Border Regiment has been selected. The British also have abandoned their previously announced schedule of evacuation of civilians by stages conforming with the degrees of the Nationalists' advance.

The United States is moving between 4,000 and 5,000 marines from Shanghai and the Philippines to Tientsin to meet any emergency that might arise.

Missionaries Evacuated.

Practically all missionaries in the northern inland stations were evacuated to the coast early in April and a large proportion of the women and children in Peking left either for the coast or for Japan at the same time. Otherwise life in Peking s practically normal as far as the foreigners are concerned. There has been the usual round of diplomatic social events although the summer hegira to the coastal resorts began somewhat earlier than usual.

The Japanese seemed determined to remain in Shantung, where they are estimated to number 20,000, of whom 12,000 are in Tsingtao, 2,000 in Tsinanfu and the remainder in small groups inland where it would be difficult to protect them without extended military disposition.

The Japanese expedition is adversely criticized by all factions of Chinese here, who assert that it has even less justification than the British expedition to Shanghai, since there is not a single ofreign concession in Shantung.

The Chinese press strongly denounces the Japanese move ,and official protests are being prepared both by the Peking foreign office and the headquarters of the Ankuochun. The question is asked by some as to whether Japan is seizing the present opportunity to resume her former privileged position in Shantung, which she relinquished at Washington in 1922.

OLD MASTERS

O world, I cannot hold thee close enough!
Thy winds, thy wide gray skies!
Thy mists, that roll and rise!
Thy woods, this autumn day, that ache and sag
And all but cry with color! That gaunt crag
To crush! To lift the lean of that black bluff!
World, world, I cannot get thee close enough!

Long have I known a glory in it all
But never knew I this.
Here such a passion is
As stretcheth me apart. Lord, I do fear
Thou'st made the world too beautiful this year.
My soul is a but out of me—let fall
No burning leaf; prithee, let no bird call.

—Edna St. Vincent Millay: "God's World."

Cuts Wife's Throat Then Takes Own Life

SASKATOON, Sask., June 2.—(Canadian Press).—After slashing his wife's throat with a razor, Guy Miller of Lloydminster early yesterday fatally wounded himself by slashing his jugular vein. Miller died after being rushed to hospital. His wife is in the same institution, with little hope held for her recovery.

So far as could be learned the couple had been quarrelling before retiring for the night. On waxing up, Miller got out of bed, obtained a razor, and slashed his wife's throat. She rushed out of the house for help and was taken to hospital. Later neighbors went to the house and found Miller in a dying condition.

VETERAN WINS BALLOON RACE

Van Orman Pilots Goodyear Tire Entry In Elimination Race.

SAILED 715 MILES.

AKRON, Ohio, June 2 (Associated Press).—Ward T. Van Orman, who has been considerable of a personage in the field of ballooning for some years, and his aide, W. W. Morton, seemingly have won another victory with the completion yesterday of the national elimination race that started from here on Monday.

Sailing 715 miles to the sandy beach near Bar Harbor, Maine, Van Orman and "Old Mort" stood last night as unofficial winners of the annual classic preliminary to the international race, which this year will start from Denver in September. Their victory was accomplished in the entry of the Goodyear Tire and Rubber Company of Akron.

Second to Van Orman and Morton, on the face of the landing reports, are E. J. Hill and his aide, A. E. Schlosser, who brought their entry, the Detroit No. 3, to the ground near Skowhegan, Maine, establishing an unofficial flight record of 665 miles. The third balloon in point of distance covered seemingly was the U.S. Army entry No. 3 from Scott Field, Illinois, flown by Captain William E. Kepner and his aide, Lieut. William O. Eareckson. Their distance was given as 610 miles.

Under the rules of the race, the pilots and aides of the first three balloons in the elimination race will represent the United States in the international event.

Log Revised.

The final log of all the entries as revised yesterday by race officials here follows:

U.S. Army No. 2, Malone, N.Y., 470 miles.

U.S. Navy No. 3, Mottsville, N.Y., 325 miles.

St. Louis Botary Club, Brockville, Ont., 400 miles.

Detroit Flying Club, No. 1, Parksville Station, N.Y., 330 miles.

Goodyear, Hancock, Maine, 715 miles.

Detroit Flying Club, No. 2, Laconia, N.H., 580 miles.

U.S. Navy No. 2, Keatings Summit, Pa., 175 miles.

U.S. Army No. 1, Cranberry Lake, N.Y., 360 miles.

Detroit Flying Club No. 3, Skowhegan, Maine, 665 miles.

U.S. Army No. 3, Biddeford, Maine, 610 miles.

U.S. Army No. 4, Martinsburg, N.Y., 320 miles.

Scripps-Howard, Eastman, Que., 565 miles.

Davey Tree Export Company, Starucca, Pa., 325 miles.

U.S. Navy No. 1, Pope Mills, N.Y., 410 miles.

Akron Beacon-Journal, Harpersville N.Y., 320 miles.

YOUNG PEOPLE JOIN CHURCH AT WARSAW

WARSAW, June 2.—Perhaps the nicest service ever held in the United church was held on Sunday evening.

Five young people received the sacred rite of baptism by Rev. H. B. Herrington and nine were received into the church by confession of faith. The sermon was based upon the text, "Forsake not the assembling of yourselves together as the manner of some is." The preacher explained that the term church was not originally, in any way, the building, but the Christian people who assembled as such. He stressed the need of attending these gatherings, and of not allowing worldly interests to interfere with gatherings of the church people, and in the special buildings set aside for these gatherings. Some people seem to think they can be just as good Christians and not do so, but it is one of the great teachings Christ himself set the example. He also gave the command to keep the Lord's Supper.

The choir sang "Who'll be the Next?" and Mr. Henry Batten sang "Life's Railroad to Heaven." The hymns chosen suited the service. The church was well filled, and the greater part of those there were members or adherents of that church.

The regular missionary meeting is postponed from Thursday of this week until Tuesday of next week, June 7, and will be held at Miss Clara Payne's home.

The regular meeting of the United church Ladies' Aid was held on Thursday afternoon at Mrs. Allan Payne's home. The main business done was to arrange for a "grandmothers' day" which will be the feature of the meeting on June the thirtieth.

REV. W. McDONALD.

minister of Knox United church, says he has the warmest sympathy for the Legion and its work. He admires the returned men and is ready to do all he can by word or deed to help them. Mr. McDonald expressed the wish that every success would attend the efforts of the Legion which had honored Peterborough in selecting it as the meeting place of the first Provincial Convention.

FEAR MANY LOST IN GALE

Phillippine Steamer Lost in Tropic Tempest—108 Reported Missing.

OTHERS OVERDUE.

MANILA, P.I., June 2 (United Press).—The constabulary yesterday expressed fear that 108 persons reported missing, had drowned when the inter-island steamer Negros foundered in a typhoon Saturday.

The ship sank 150 miles south of Manila, it was believed.

The captain, six of the crew, the chief of engineers and 100 passengers were those missing.

The Negros, a 280-ton craft, left the island of Romblon Thursday with 150 passengers and a large cargo. For two days all hands battled the typhoon and terrific seas.

Saved 90 Lives.

The extraordinary heroism of an officer on the first day of the storm was credited with saving 90 lives when he succeeded in loading 50 passengers and some of the crew aboard the lifeboat.

After 30 hours without food or drink, and in spite of terrific buffeting in the wild sea, they succeeded in landing on the shores of Tayabas province Sunday night, reports here said.

Two Others Overdue.

Two other inter-island steamers were overdue and it was feared they might have foundered also. The Aurora was three days overdue from the Island of Palawan, and the Sohol two days overdue out of Cebu.

The Aurora and the Sohol carried passengers and considerable freight. The Yangco company, owners of the Negros, chartered an inter-island vessel yesterday and sent it to the scene of the wreck. The typhoon was continuing and little hope was held for the missing.

PORT CLOSED TO BRITISHERS

Soviet Issues Order Barring British Vessels From Vladivostok.

NO SUPPLIES FOR MINE.

LONDON, June 2. Canadian Press. —Soviet representative at Peking, says a despatch to the Daily Express, has announced that Vladivostok is to be closed to British shipping, and that the Soviet has also forbidden the transportation of materials for the British owned Lena gold mine railway across the Russo-Manchurian border. Eighty per cent. of all the vessels calling at Vladivostok are said to be British.

CHANGE IN HOURS.

Post Office Wickets Will Be Open All Day Friday.

On the King's Birthday (Friday, June 3rd) the Post Office wickets will be open from 8 a.m. to 7 p.m. during which period Money Orders and Postage Stamps will be on sale and the General Delivery and Registration wickets will be open.

There will be one complete delivery by the letter carriers, being in the morning.

All outgoing mails due for despatch will be closed at the regular hour.

The usual collections will be made from the street letter boxes.

CAVAN PERSONALS

CAVAN, May 31.—On Sunday, June 5th, there will be no church services on Cavan Circuit, it being conference Sunday.

The Rev. J. O. Totten will go to Oshawa this week to attend conference.

On Sunday, June 13th, the Cavan Sunday school will have their anniversary services, morning and evening. The Rev. R. T. Richards will be the speaker. On the following Monday evening a supper, followed by a play, will be given in Cavan Community Hall.

On Thursday afternoon, the Ladies' Aid of Cavan Church will hold their monthly meeting at the home of Mrs. A. Elliott.

On the afternoon of June 8th, the Cavan W.M.S. are invited to be present at a meeting of the Millbrook W.M.S. to be held at the home of Mrs. Thos. Douglas.

Personals.

Miss Bertha Touchbourn was the guest of Mrs. L. McNeil on Friday afternoon.

Mrs. N. Lamb spent a few days of last week at the home of her daughter Mrs. Budd, on account of the illness of her little grand-daughter.

The Rev. Mr. Howard preached an excellent sermon in St. John's church, Ida, on Sunday morning. On Friday evening the Sunday school of St. John's church, Ida gave a good programme in the Parish hall. The Superintendent, Mr. L. Winslow was chairman. The pupils acquitted themselves remarkably well and furnished a very interesting programme.

The Rev. Canon and Mrs. Allen, and the Rev. Mr. and Mrs. Howard, Millbrook, were present; both gentlemen contributing interesting and appropriate speeches to the programme.

Messrs. Ray Staples and Rex Dawe, motored to Peterborough, on Friday evening to see the baseball game between the Crescents and Raybestos teams.

Mrs. Lewers, Sr., had the misfortune to fall and break her arm last week.

Mrs. Touchbourn and Mr. Eugene Touchbourn, Ida, were guests of Mr. and Mrs. F. M. Staples on Sunday.

Mrs. Warriner, Stoufville, is visiting her daughter, Mrs. Totten.

CONSERVATIVES HAVE MEETING

Ladies' and Men's Clubs Hear Addresses on Current Matters.

HELD AT STIRLING.

STIRLING, June 2.—A joint meeting of the Ladies' and Men's Conservative clubs was held in the Orange Hall last Friday night, with 160 attending. Hon. R. J. Cooke, M.P.P., and W. E. Tummon, M.P., were the chief speakers of the evening. Mr. Cooke spoke on Hydro-Electric matters, and incidentally gave the projected new town building a boost, while Mr. Tummon dwelt on the problems and possibilities of Canada. Both addresses were exceedingly interesting.

Misses Bessie Conley and L. Smith sang solos; Mrs. A. F. MacDonnell gave a reading and an interesting list of current events. Mr. C. F. Linn was the winner in the drawing for the surprise box. Refreshments were served by the ladies and a very pleasant evening's entertainment closed at 11.30 o'clock.

The Girls Soft Ball Team of the High School motored to Tweed on Saturday last, and were successful in the game with the High School Girls of that village, the score being 14 to 12.

The usual summer Wednesday half holidays will begin this week and continue through June, July, August and September.

Championship Fair.

A championship school Fair will be held this year in connection with the Stirling Agricultural Society's Fair on Sept. 27th and 28th. All prize-winners at the different township school fairs in Hastings County will be allowed to compete and prizes to the amount of $200.00 will be offered for competition. This should be an interesting feature as the best shown in the different classes at the smaller fairs will be on exhibition.

Miss Charlotte McCann has purchased the double house on Front street, west, owned by Mr. F. S. Demorest.

CHEESE FACTORY RECEIPTS SMALL

Not as Much Milk Coming To Factories in Warsaw District.

WARSAW, June 2.—The two dry days last week were welcome to those who were waiting for land to dry.

Warsaw cheese factory made cheese last week. The first three weeks the milk was separated and milk is taken in every day. They are making about six cheese daily.

In the surrounding district there is not so much milk coming to the cheese factories as is usual. Perhaps the increased winter dairying may account for it.

CHOIR MEMBERS

Officers and members of the Female Voice Choir are:

Hon .President—Mrs. J. Mills.
President—Mrs. R. Bugg.
1st Vice-President—Mrs. S. Jackson.
2nd Vice-President—Miss M. Allan.
Treasurer—Mr. F. Rathbone.
Secretary—Miss M. Berwick.

Committees.

Receipt of Custom — Mesdames J. Harrison and Mathews.

"Refreshment"—Mesdames J. Carr, assisted by the Mesdames Lynch, Marshall and Simmons.

Programmes—The Misses J. Parkins, L. Farthing and M. Long.

Convenor of J. B. Juveniles—Mrs. A. Pink.

Mrs. R. Bugg wishes to thank all those who so kindly supported and helped make the contest such a success.

Members—Mrs. Pink, Mrs. S. F. Jackson, Mrs. F. Rathbone, Mrs. A. Murray, Mrs. J. Carr, Miss M. Berwick, Miss E. Berwick, Miss D. Berwick, Mrs. S. Buckton, Mrs. F. McKinley, Mrs. B. McKinley, Miss M. Allan, Miss E. Harrison, Miss E. Parkins, Mrs. A. Marshall, Mrs. Bethune, Miss J. Murray, Miss R. Murray, Miss D. M. McNess, Miss J. Tillcox, Miss B. Rummary, Miss Wilson, Miss P. Smith, Miss R. Cummings, Miss L. Groombridge, Miss R. Budd, Miss Simmons, Miss Hill, Mrs. Foster, Miss M. Long, Miss Ruttle, Mrs. Dainton, Miss R. Puttick.

J. B. Juveniles—Ina Fletcher, Irene Rummary, Phyliss Sharman, Margaret Fetcher, Annie Fletcher, Phyliss Pink, Mary Reid, Rosie Rummary, Florence Barrie, Madeline Fletcher, Winnie Francis, Doris Sharman.

TORTURING NEURALGIA.

The Cry of Starved Nerves For Rich, Red Blood.

Most people associate neuralgia with a pain in the head or face, but neuralgia may affect any nerve in the body. Different names are given to it when it affects certain nerves. Thus neuralgia of the sciatic nerve is called sciatica, but the character of the disease and the nature of the pain are the same; the cause is the same, and the remedy, to be effective, must be the same.

The pain of neuralgia is the cry of starved nerves for nourishment. Normally the blood feeds the nerves, but if it is thin and weak it cannot do so. Hence, neuralgia and other nerve disorders. Build up and enrich your thin blood with Dr. Williams' Pink Pills, and you are attacking neuralgia at its root. These pills supply to the blood just the elements that the nerves need, and they have been proved to be the best possible remedy for the treatment of neuralgia, sciatica, neuritis, and in fact for all diseases that owe their origin to weak nerves.

You can get Dr. Williams' Pink Pills thorough any dealer in medicine or by mail at 50 cents a box from The Dr. Williams Medicine Co., Brockville, Ont.

ALDERMAN ROLAND DENNE,

President of the Peterborough Industrial Exhibition said: "We are glad to welcome the delegates to the first Convention of the Ontario Comand of the Canadian Legion to this city, and hope that all the delegates have a good time while they are in the finest city in Ontario."

RECTOR LEAVES BANNOCKBURN

Rev. Albert Redding Leaves Parish To Take Up Duties at Parham.

MANY PRESENTATIONS.

MARMORA, June 2—Closing an incumbency of four years, Rev. Albert Redding conducted valedictory services on Sunday in the Anglican parish of Bannockburn at Glanmire in the morning, at Millbridge in the afternoon and at Bannockburn in the evening; goodly congregations listened to his farewell message. In the course of the past week, the following presentations were made to Rev. Redding; a purse of money from Bannockburn congregation, wrist watch from Bannockburn choir, fountain pen from Bannockburn Ladies' Guild, club bag and set of military brushes from Millbridge congregation and chair from Glanmire congregation. Rev. Reading leaves in the middle of this week for the parish of Parham to which he has been appointed by Bishop Seager.

CAR DAMAGED NEAR WARSAW

Runs Off Road at Very Rough Place and Turns Over.

OCCUPANTS UNHURT.

WARSAW, June 2.—On Sunday evening two young men were motoring on the English Line, and on a narrow piece of road with steep sides and a culvert, opposite Mr. W. Hawthorne's, they evidently lost control of the car on the grade. The car got off the road, tore over the rough place, and upset. A young man coming from Lakefield shortly after, saw the upturned car, but could not get the occupants out. He hurried to the village for help. Some people who live over one half mile from where the accident occurred, heard the noise and then the engine stop. They had just come home from church, but ran their car out, and to the scene. The young men were gotten out really none the worse of their terrifying experience, but the front axle was destroyed, three tires were torn from the wheels, and some other injuries done the car.

PIANO RECITAL.

Pupils of Miss Olga Fowler Give Pleasing Program.

An interesting piano recital by the pupils of Miss Olga Fowler was held at the Conservatory of Music on Tuesday evening, when the rooms were prettily decorated with lilacs and bleeding hearts. The pupils were assisted by Miss Doris Donley in vocal solos ,accompanied by Miss Gwen Donley, and Stuart Dawson, in violin solos, with accompaniment by Miss Fowler.

The programme was as follows:—"Moment Musical," (Schubert), played by Jean Scott;"Rondo Villageoise," played by Margaret Stinson; "La Parisienne," (Wachs), played by Marjorie Werry of Bethany; "Country Dance" and "Waltz," played by Miss Betty Edgar; vocal solo, "Shepherd, Thy Demeanor Vary!" by Miss Doris Donley; "Skating," played by Mary Macdonald; "Valsette," played by Lawrence Steer of Bethany; "Bouree" (Bach), played by Jean Scott; violin solo, "Sonata," played by Stuart Dawson; "Sonata," (Beethoven), played by Tuna Hart; "Saltarelle," (Devaux), played by Barbara Dawson; Sonata," Opus 79," (Beethoven), and "Valse Brillante," (Moszkowski), played by Viola Grey, of Bethany; vocal solo, "A Birthday," sung by Miss Doris Donley; "Scherzetto" and "Valse Mignonne," played (Mosakowski), played by Viola Grey, Bethany.

The British Medical Association which has been trying to establish a standard by which drunkenness can be judged, has given up the task as impossible.

BASEBALL AND DANCE AT CURVE LAKE, FRIDAY, JUNE 3, AT 6 P.M., BETWEEN CRESCENT AND CURVE LAKE TEAMS. DANCE 8 P.M., TOWN HALL. 2d-129-1458

A PRESENTATION.

Miss Ruby Fo[illegible] Receives Gifts From [illegible]mee Friends.

OMEMEE, June [illegible]. — On Friday evening a very pleasa[illegible] time was enjoyed at the home o[illegible] Mr. and Mrs. W. Brown, where [illegible]bout thirty friends of Miss Ruby [illegible]ir gathered to make a presentation to her and bid farewell to her befo[illegible] she takes her departure from Omem[illegible].

Much merriment was [illegible]voked by two contests, namely, "[illegible]ings our grandmothers missed," and "A motor love story," during the evening, the winners of each providing the following number on the progra[illegible]. With the Rev. E. W. Rowland as chirman, a short program was given, [illegible]which short speeches were made by [illegible]ssrs. Harry Lamb, F. G. Sandy, Abram Laidley, and Mr. Rowland.

On behalf of the gathering two beautiful linen table cloths withervieties to match were presented by Miss Genevieve Sandy to Miss Mr, who, in a neat speech, made a very suitable reply, as did also her fath[illegible] at a later juncture.

Community singing was indulged i[illegible] with Mr. Harry Lamb as leader and Mrs. Rowland as pianist, after which refreshments were served and a social time enjoyed. Messrs Sandy, Lamb and Rowland vied with one another in story telling and kept the gathering in gales of laughter.

L. G. SMITH SOUGHT.

Sacramento Firm Asks For Information About Man Here in 1911.

Chief Constable Samuel Newhall received a communication yesterday from Irving D. Gibson of Sacramento, California, seeking information as to the whereabouts of Louis George Smith who, if alive, would be 40 years old, and who was last heard of in this city in 1911.

If any person knows where this man lives or can give any information as to where he was known to reside, it will be thankfully received by the Chief Constable.

OBITUARY

MRS. STAPLE

CAVAN, June 2.—On Friday the death occurred at the home of Mrs. George Morton, 10th Line, Cavan, of her mother, Mrs. Staple. The Rev. J. O. Totten assisted by the Rev. Mr. Howard, curate of St. John's Church, Ida, conducted the funeral services on Monday afternoon. Interment was in the Norland Cemetery.

JOHN CLARKE

CAVAN, June 2.—John Clarke died at the home of his son, Clarence Clarke of Grand Coulee on Wednesday evening, May 25th, following a three months' illness. Mr. Clarke was 84 years old and was born in Durham County, Ontario, going to Grand Coulee in 1904, where he settled on the farm on which he died. He was a life-long member of the Methodist Church. His wife predeceased him in 1916, and is interred in Regina Cemetery. He is survived by two sons, Bert of Carberry, Manitoba, and Clarence of Grand Coulee, as well as two daughters, Mrs. Clare of Saskatoon and Miss Anna at home. The deceased was well known in Regina City, where he lived from 1912 to 1924. Funeral services were conducted from Speers' Funeral Parlors on Friday afternoon, May 27th, by the Rev. H. Joyce of St. Andrew's United Church. Interment was in Regina Cemetery.

Mr. Clarke was well known and highly respected in Cavan Township. For thirty years he tenanted the Johnson Farm, now owned by Mr. David White, Cavan Centre, and was a faithful supporter of the former Methodist Church, Cavanville.

MRS. JOHN DALTON.

The death occurred yesterday of Mrs. John Dalton of Dummer.

She leaves to mourn her loss her sorrowing husband, three daughters, Mrs. Condon, Douro; Mrs. Flynn, Enterprise, and Mrs. Murphy, Tamworth; two sons, William of Vancouver and John at home.

The funeral will be held to-morrow from the family residence in Dummer at 9.00 a.m. to St. Joseph's Church and Cemetery, Douro.

DOROTHY ELLEN ROBERTS.

CAMPBELLFORD, June 2. — The funeral of Dorothy Ellen Roberts took place yesterday morning at 10.30 from the family home on Grand Road to Mount Pleasant Cemetery. Rev. James Grier, B.A., of St. Andrew's Presbyterian Church, conducted the service at the grief-stricken home, and the many beautiful floral tributes expressed only in a small way the sympathy that goes out to Mr. and Mrs. E. A. Roberts in their sore affliction.

TEAM CHOSEN.

Campbellford Tennis Players Named For Trip To Tweed.

CAMPBELLFORD, June 2. — The following are those who will comprise the Campbellford team going to Tweed on Friday to play for the Tummon tennis cup:

Men's singles—C. Weston.

Men's doubles—W. Kingston and J. H. Bell (captain).

Mixed doubles—Miss J. Weston and H. B. Free; Miss J. Longmore and H. Beatty.

The tournament opens at Tweed at 9 a.m. Any members or friends wishing to accompany the team will be at the Post Office at 7.30 a.m.

Borneo tribesmen still consider human heads necessary for their religious ceremonies, but the practice of head-hunting has become so firmly restricted that they now must borrow their heads from their neighbors.

LEAVE ENGLAND EARLY FRIDAY

Russian Officials Departing From Britain On Soviet Steamer Youshar.

LEAVING MOSCOW.

LONDON, June 2. —(AP. —A. P. Rosengolz, the Soviet Charge d'Affairs has informed Sir Austen Chamberlain, British Foreign Secretary, that he will leave England from Victoria Station at 11 o'clock Friday morning, M. Khinchuk, head of the Soviet trade commission, which has been ordered out of England on the severance of relations, is also leaving Friday, as is the Soviet Steamer Youshar from the Thames with a large number of those attached to the charge's office and Arcos, Ltd., the Russian trade organization.

No Comment.

MOSCOW, June 2. —(AP).— Only a brief summary of the Memorial Day speech at Suresness of the American ambassador, Myron T. Herrick in which he denounced Bolshevism, has been published in Moscow, and ditorial comments are absent.

Official circles declare that the speech constitutes a new attack, which it would be beneath Soviet dignity to answer; they connect the spech directly with a reactionary upraing after the Anglo-Soviet rupture.

A spokesman for the foreign office declard angrily that Ambassador Herrick's was "ridiculous— an old tale needing no comment."

The British trade mission intends to leave Moscow within a day or two.

Prelude to War.

MOSCOW, June 2 —(AP). —Alexis Rykoff, president of the council of people's' commissars, addressing a plenary session of the Moscow Soviet yesterday, declared that the British rupture with Russia was a prelude to war .

The international situation, therefore, was pregant with grave complications. The British government, he asserted, wish to improve its position by provoking war, in which it hoped to play a leading part, leaving "the dirty part of the work" to other people, who' being thereby weakened ,would be subordinated to Britan. To this danger the Soviet union opposed a steady policy of peace.

Other points in the president's long speech were that the British government's charges against the Soviets since 1921 had always been based on forged documents and that Great Britain had long actively engaged in spying on the Soviet republic. A group of captured spies, who had acted in the British interests, were now in prison. One had been shot.

M. Rykoff cited an alleged letter from the British consul in Leningrad to the British mission in Moscow, and other documents ,as proof of his allegations. The Soviet, however, had made no fuss about these, holding that the incidents did not justify a diplomatic dispute.

The British government's hope that it would be possible to maintain trade relations with the Soviet republic, like the United States, notwithstanding the rupture, he declared in conclusion, was most illusory and doomed to disappointment.

LOWEST FIGURE.

Great Britain's Unemployed at Present Lower Than United States.

LONDON, June 2. — (Canadian Press). — Ministerial cheers greeted a statement by Sir Arthur Steel-Maitland, minister of labour, in the House of Commons yesterday, that Great Britain's' unemployment now numbers 978,000 the lowest figure recorded since 1921.

Sir Arthur said that the United States at present has a greater number of unemployed than Great Britain.

Marble Memorial Is Unveiled At Midland

MIDLAND, Ont. June 2 —(Canadian Press.) — A marble monument 28 feet high on a sixteen foot base was unveiled here yesterday by His Honor The Lieutenant Governor of the Province of Ontario, in the presence of two thousand people. The schools were given a half-holiday and the stores were also closed. A big detachment of veterans in command of Captain F. W. Grant assisted at the ceremony as well zens bands.

THE WEATHER

The temperature last night was almost down to the freezing point and but for a breeze that was blowing damage would have resulted. The highest point yesterday was 66 degrees. This is the so-called Gauge Day for the summer season and is supposed to forecast the weather for the next three months. In Ontario the month of May proved to have a less number of hours on which the sun shone than any May since 1890 —W. P.

CHIMPANZEES LIKE TEA.

LONDON, June 2. — Properly attired in lounging suit and slippers Jack, eldest of London zoo chimpanzees, pours tea every afternoon for his family. Jimmy and Clarence enjoy it most of all; little Bibi must have mostly milk and four lumps of sugar in hers. All are very English having come from a fine old chimpanzee family in British East Africa

MANY RESOLUTIONS PASSED BY LEGION IN CONVENTION

Pernicious Films Opposed—Purchase of Empire Goods Advised.

MESSAGES SENT.

King George, Lord Willingdon, Former Commanders and Others Remembered.

In a resolution also adopted last night the Ontario Command recommended to the Dominion Command that a suitable badge be designed for retiring Presidents of any Command or Branch.

Another resolution requests the Provincial Secretary that all entertainments sponsored by the Canadian Legion be exempted from amusement tax on the written request of the President of the Branch.

Some discussion arose over a proposal asking the Dominion Command to prepare a ritual for uniform use at the funerals of ex-service men.

Comrade Sharpe of St. Catharines referred to the ritual used by that Command. It has proved satisfactory in the funerals of Protestants or Catholics.

Other branches have their own service orders. In passing this resolution which also embraces a ritual for the initiation of new members the convention was informed that the Dominion Command would welcome any suggestion, and that the question of rituals was now under consideration.

Pernicious Films.

Another interesting resolution strongly opposed the prevalent practice of introducing moving picture films and pernicious periodicals from foreign countries, and that the Dominion Command be requested to take the necessary steps to have this matter brought to the attention of the Dominion Command.

On a much different subject was a resolution urging that, in the appointment of Board of Valuators for revaluation work, the Township Assessor of Townships in which the land is to be revalued be appointed as one of the Board in each case.

Empire Goods.

Preference to Canadian and British made goods, wherever possible, in Government offices and departments was sought in another resolution which intimated that articles of foreign manufacture are being used in such offices.

The convention recorded a protest to the Dominion Government against any interference whatever with the preference granted to ex-service men under the Civil Service Act of 1918.

Another resolution asks that the rates of compensation to an ex-member of the forces undergoing treatment for a service disability be increased to the equivalent of the present rate of total disability pension, or the equivalent of the present rate of out-patient allowances Class 1.

A resolution calling for the deportation of "foreign immigrants" who become law breakers under the Criminal Code was referred back to the Committee, following a discussion of the comprehensiveness of the word "foreign."

The following messages were sent from the convention:

1 (a) To His Majesty the King, Buckingham Palace, London, England:

We, the Ontario Command of the Canadian Legion of the British Empire Service League, in Provincial Convention assembled, beg to renew the assurance of our unswerving loyalty to your August Person and of our desire to promote by every means in our power the integrity of the Empire and the highest welfare of the Nation.

1 (b) To His Royal Highness, The Prince of Wales, London, England:

We, your Comrades, members of the Ontario Command of the Canadian Legion of the British Empire Service League, send you fraternal greetings and assure you of our continued affection and loyalty.

1 (c) To His Excellency, The Governor General, Viscount Willingdon, Ottawa, Ontario.

The Ontario Provincial Convention of the British Empire Service League, begs to assure you as His Majesty's representative of our continued loyalty to our Nation and of our desire to serve Our King, Our Country and Our Empire in peace as we did in War.

1 (d) To His Honor, the Lieutenant Governor of Ontario, Government House, Toronto:

The Ontario Provincial Convention of the Canadian Legion begs to assure you of our continued loyalty.

1 (e) To Field Marshal Earl Haig:

We, your Comrades of the Canadian Legion of the Province of Ontario, in Provincial Convention assembled, offer you and delegates to Biennial Conference of the British Empire Service League, our sincere greetings and cordial wishes for the success of the Conference, and to reaffirm the spirit of Unity to which we all are pledged.

1 (f) To The Hon. Howard Ferguson, Parliament Buildings, Toronto:

The Provincial Convention of the B.E.S.L. here assembled regret your inability to attend our Convention, and appreciate your continued interest and co-operation.

1 (g) To Gen. Sir Arthur Currie, K.C.B., K.C.M.G., Western University, London, Ontario:

We, the members of the Ontario Command of the Canadian Legion of the British Empire Service League, in Provincial Convention assembled, extend to you our sincere greetings and appreciation of your continued interest and co-operation.

1 (h) To Lieut.-Gen. Sir Richard Turner, V.C., Quebec, P.Q.:

Your comrades of the British Empire Service League assembled in Convention in Peterborough, exceedingly regret your absence and extend to you their best wishes for a speedy recovery.

1 (i) To Lieut.-General Sir Percy Lake, K.C.B., Victoria, British Columbia:

Your Canadian Comrades of the Province of Ontario exceedingly regret your absence from our Provincial Convention, and extend to you are heartiest good wishes.

1 (j) Rt.-Hon. W. L. Mackenzie King, Prime Minister of Canada, Ottawa, Ontario:

The Provincial Convention of the Canadian Legion exceedingly regret your inability to be present with us today, but appreciate your promise of continued interest and co-operation.

1 (k) Genaral Otter, Toronto, Ontario:

Greetings and long life from the Ontario Provincial Convention of the Canadian Legion.

1 (n) W. S. Dobbs, Esq., Toronto, Ontario:

The Convention exceedingly regrets the absence of its chairman and wishes him a speedy recovery.

1 (o) Hon. Dr. King:

The Provincial Convention of the Canadian Legion exceedingly regrets your inability to be present with us today but appreciates your promise for continued interest and co-operation.

Other resolutions passed were:

That this convention of the Canadian Legion of Ontario reaffirms its loyalty to and pride in the British Empire as the greatest Empire of freedom-loving citizens that has ever existed.

That we, as Canadian ex-service men, desire that Canada should remain a loyal, integral part of that great Empire, and as such we have no room in this Dominion for those of Communistic tendencies, whose purpose (as stated by themselves) is the disintegration of the Empire.

We, therefore, place on record our appreciation and endorsement of the action of the Prime Minister of Canada in cancelling the trade agreement with Soviet Russia and hereby call upon all loyal peoples of this Dominion to thwart the efforts of those who would sever the ties of Empire and weaken British influence.

Messages extending good wishes to the convention and regretting their personal absence were received from Premier King, Premier Ferguson, Hon. J. H. King, Minister in charge of the Soldiers Civil Re-establishment, Hon. J. L. Ralston, Minister of Defence, Hon. W. H. Price, Attorney General, Sir Arthur Currie, Gen. Turner, Sir Percy Lake.

The following resolutions submitted by Col. Ibottson Leonard, D.S.O., London, representing the resolutions committee were approved by the convention:

To General Lessard, Toronto—Your old Comrades in convention at Peterborough send you best wishes for a speedy recovery.

To Baron Byng—We, the members of the Ontario Command of the Canadian Legion of the British Empire League, in Provincial convention assembled, extend to you our sincere greetings, and appreciation of your continued interest and co-operation.

That this convention confirms the legislative proposals in regard to disability, pensions, treatment, appeals and returned soldiers' insurance "in toto" as recommended by the Dominion convention at Winnipeg in January 1927.

That no official of the Ontario Provincial command shall appear in any city or town on Legion business where a branch of the Legion is established without first consulting the local branch.

Proper Military Funerals.

Moved by L. H. Saunders of North Bay, seconded by N. E. Crowe, Peterborough, that the executive committee of the Ontario Command request that the Dominion Command take up the question of providing proper military funeral facilities in connection with the burial of all ex-service men throughout Canada in all districts or cities where such facilities may be provided without undue expense to the public.

And that the Minister of Militia be requested to instruct district officers commanding to co-operate with the local branches of the British Empire Service League to provide gun carriages, firing parties, buglers, etc., wherever possible, in accordance with the usual procedure at military funerals.

J. H. Davidson of Riverdale branch urged that the military authorities be requested to supply at least a gun carriage for the funerals of overseas men.

"We will find the firing party," he said. "There is a gun carriage in Toronto, but it is more carefully guarded than the regalia in the tower of London. It is only used for the funerals of members of the permanent force, and we have a small chance of getting it when we go west."

Comrade Gibbons of Central Toronto branch said that an identical resolution from his branch had been forwarded to the Minister of Defence and word had come back that a detailed reply was pending. He suggested that the resolution be adopted as prepared. The convention agreed to this action.

Report of Adjustments

Wednesday afternoon's session opened with the presentment of the report of the General Adjustment Officer, J. Valentine, seeting out the monetary results obtained in veterans through the general adjustment office of the Legion's provincial council as follows:

Approximate value of retroactive pensions obtained for, and paid to, Veterans	$59,247.73
Pay and allowances	18,994.51
Approximate value of pensions on a five-year basis	$299,160.63

Only those who are cognizant with the intricate cases which are at present being dealt with can fully appreciate the wealth of detail necessary to win so many cases, the report commented.

The statement was adopted with a compliment to Comrade Valentine for his efficient services.

Western Ontario Bureau

The report of the Western Ontario Service Bureau from November 1st, 1926, to May 31st, 1927, was read by the bureau's adjustment officer in part as follows:

The Western Ontario Service Bureau has been in operation in the City of London since November 15th, 1926, when an arrangement was made with the London Branch, No. 2 of the Legion, for office space and stenographic assistance. Previous to that time, the work was carried on from the office of the Byron Sanatorium Branch. The Adjustment Officer deals with every type of pension adjustment and is also specially qualified to handle tuberculous and chest cases, having for a number of years been an adjustment officer for the T.V.A.

One stenographer is employed full time. Office equipment to the value of $120.00 was purchased consisting only of bare necessary requirement. Economy has been practised from the beginning and the average monthly expense for the seven months of operation is only $333.76, which includes rent, stationery, telephone, medical examinations, postage and Salaries. A system of co-operation with the Legion branches in Western Ontario has been established in order to save the expense of the Adjustment Officer visiting these branches, and it is desired to point out that not one cent has been spent on this item, although it has been necessary to visit a large number of men in hospitals and those confined to their homes. This is due chiefly to the generosity of the Byron Sanatorium Branch which have supplied a car when required for this purpose. Thanks to the generous co-operation of the medical profession generally, the costs of medical examinations have been very small.

Monthly reports of the activities of the Bureau have been issued and sent to every branch in the district as well as to all provincial officers and members of the provincial executive council. From these reports it will hve been realized what a tremendous amount of work has been accomplished. The following statistics for the seven months speak for themselves:

Interviews, 908; letters written, 1,629; documents copied, 496; clinical exams., 163; relief arranged, 13; pay adjustments, 76; disablement fund allowance obtained, 33.

Forty Claims Adjusted

The magnificent total of forty major pension claims established involving the payment of $37,730.00 in retroactive pension and pay and allowances and future pension committments of approximately $278.-176.00, proves the great value financially to our disabled comrades, of our work carried on. A complete list of major pension claims established are attached to this report and cover almost every type of disability. While the success obtained is very striking, it does not represent the full value of the work carried on as many pensioners have received competent advice and have been able to obtain satisfactory settlements. A large number of Imperial ex-service men have received the assistance of the Bureau in both service and disability pensions, treatment and many other matters. Widows of ex-service men have received every assistance, and insurance, funerals, and various other matters have been dealt with for them.

The Adjustment Officer has appeared before the Board of Pension Commissioners, the Federal Appeal Board and has worked in close co-operation with the D.S.C.R. officials at all times. He has also co-operated in the preparation of the Legion Legislation Agenda and its presentation to the Government. Representing the Tuberculous Veterans' Section, he will present the pension agenda to a board of tuberculosis specialists which has been convened by the Government in Toronto on June 13th to 15th next, and which it is hoped will assist very materially in adjusting many hardships under which this class of disabled ex-service men are labouring.

In conclusion, it can be truthfully stated that the Western Ontario Service Bureau has given the Legion a high standing throughout the district and has proved that the Legion is living up to their sacred obligation to care for the disabled and their dependents. In the near future it is hoped that extra facilities will be provided to enabled the Adjustment Officer to cope successfully with the ever-increasing demands upon him, as it will be readily seen from the above that the office has been much overworked.

Credentials Report.

The credentials committee reported 92 credentials as follows:

Branches 76, proxies 5, provincial executive 11.

In addition there were 3 representatives of the Ladies Auxiliary, Provincial Secretary and two representatives from the Dominion Office, making a total of 98.

There are 84 voting delegates present, 76 from branches, and 8 from the Provincial Executive. This report was read by L. H. Saunders and N. E. Crowe, Wednesday afternoon.

Tuberculous Section Report.

The report of the A. A. Robinson, adjustment officer of the tuberculous veterans section, reviewed the Legion's work in behalf of tuberculous veterans:

Report of the Tuberculous Section, (Toronto) Adjustment Service, Canadian Legion of the British Empire Service League, Ontario Provincial Command. As from November 1st, 1926, to May 15th, 1927.

Active case fyles transferred from Toronto Branch T.V.A. for review, November 1st, 1926, 179.

New cases received from Toronto and other parts of Eastern and Northern Ontario, as from November 1st, 1926, to May 15th, 1927—103.

Successful adjustments—17.

Active cases on hand May 15th, 1927—94.

The adjustments listed above consist of the following:

Eligibility to pension with 100% to follow (2)	$5,544.00
Eligibility to pension with 50% to follow (1)	837.50
Eligibility to penson for deceased ex-soldier (1)	749.41
Eligibility to pension for de-wife of deceased (1)	971.48
Retroactive pensions secured (2)	2347.79
Commuted pensions reinstated (2)	438.25
Increases in pension (3)	100.56
Retroactive Pay and Allowances (1)	145.50
Re-embursement of Medical expenses (1)	21.00
Orphan Rates for Child, retroactive (1)	47.42
Admitted to Hospital with Pay and Allowances (2)	
	$11,402.91

Expenses.

Twenty eight men were given medical examination by specialists, to determine the true percentage and diagnosis of existing conditions, involving the expenditure of the sum of $319.00.

Visits to Hamilton and Weston Sanatoria $8.95.

In reviewing the work of this department, it is only fair to point out that the securing of pensions is not the only work accomplished, as considerable time must be spent on other matters requiring advice and personal visits to various homes and hospitals, etc., and interviews take up considerable time as the average time spent with each man is over half an hour and often longer.

As pointed out in previous reports, when a case is taken up for eligibility for pension for the first time, it means that perhaps a period of three to five months may elapse before all necessary evidence is in, and then submitted to the Board of Pension Commissioners, which causes a further delay from four to six weeks until a reply is received, then again unfortunately, several cases which have taken weeks to prepare are refused by the Board, which nullifies many months of study and labour.

It is indeed gratifying to note that the Pension Act is being amended, extending the time to limit for application, from seven to nine years, from the date of discharge, and also to allow a fresh appeal being heard upon the production of new evidence and these two points alone should increase the work of this Department for some time to come, and in this connection, may I suggest that all branches be officially notified of these changes so that they in turn can tell their members so that if any man does not quite understand what he is entitled to, he can then inquire through the Adjustment Bureau.

In conclusion, may I take this opportunity of extending my deep appreciation of the assistance rendered by several of the branch secretaries and officers in bringing cases to the attention of this office, and assisting in securing evidence.

CAPTAIN C. H. ROGERS, M.C., who served overseas with the Canadian Engineers, extends a very hearty welcome to his former comrades in arms. As one of this city he hopes that their stay here will be a pleasant one and that their deliberations will be a great benefit to the returned man.

SEYMOUR FAIR BOARD MEETS

Prize List For This Year's Exhibition Passed at Special Meeting.

ACT ARRANGED.

CAMPBELLFORD, June 2 — A special meeting of the Seymour Township Agricultural Society was held in the Public Library building last night. With the exception of Dr. O'Hara and Messrs. Hume and Abernethy, all members were present.

The minutes of the previous meeting were read and confirmed. President Henry Water was in the chair, and Secretary J. N. Stone recorded the proceedings.

The meeting was called to arrange the prize list for the 1927 fair, which is to be held on Thursday and Friday, September 29th and 30th. Only a little pruning was done to last year's list, and a few additions made. The society is determined to make this year's Fair a bigger and better Fair than ever before. There will be nothing left undone to make it two full days of real entertainment. A free act in front of the grand stand is to be one of the leading attractions. This act in reality is three distinct acts, entitled "The Stubble Field." It is said to be a scream from start to finish. A special committee, J. N. Stone and D. A. Owens, was appointed to secure special prizes. An effort is to be made to secure additional members in the Society.

BELMONT COUNCIL ENGAGES ENGINEER

F. T. Webster To Act When Required—Road Superintendent Named.

HAVELOCK, June 2. — The regular meeting of Belmont and Methuen Council was held on May 28, with all the members present.

Moved by Councillors Whitney and Barrons that F. T. Webster be appointed township engineer for 1927 for the townships of Belmont and Methuen on a consulting basis at a rate of $10 per day and expenses for all work which he is called upon to perform by the township council.

Moved by Councillors Whitney and Sanders that Mr. D. Seabrook's report as school attendance officer be received and filed.

Moved by Councillors Whitney and Barrons that council grant fifty dollars on the Methuen part of the road from Apsley to Jack's Lake.

Moved by Councillors Spencer and Whitney that Fred Toms be engaged as Township Road Superintendent for 1927, at $3 per day, and that Walter Newall be engaged with his engine to furnish power for crushing at $7 per day, and the township furnish him with oil for use on the engine.

Moved by Councillors Spencer and Whitney that the following road grants and accounts be passed, and orders drawn on the treasurer for the same.

J. Harper, $8.75; James Freeman, $1.50; James F. McMillan, $40; Wm. Chase, $34; Arthur Palmateer, $18.36, Ontario Rock Co., $10.25; Ontario Rock Co., $382.72; Municipal World, Ltd., $2.33.

A total of $497.85; previously voted, $1439.98.

NO RINGS

on your fabrics when Parke's Knoflame has been used to take off grease spots. This excellent cleaning solution dissolves out the grease without injury to the finest fabric. Once you have tried it you will like it. It does not burn or explode. 25c, 50c and $1.00 bottle.—Bond's Drug Store, corner George and Hunter streets.

BAND CONCERT.

Northumberland Band To Give Benefit Concert at Campbellford.

CAMPBELLFORD, June 2. — The Northumberland Regiment Band is putting on a benefit concert in the Regent Theatre at 8.30 on Sunday evening. The proceeds of this concert go to a member of the band who is at present in the Kingston General Hospital. Captain Hyland is giving the free use of the Regent, and the well-known and popular soloists and others taking part in the programme are donating their services. Among others taking part are the following: Mrs. Dr. Free, contralto soloist; Mr. Geo. Lucy, tenor soloist; Mr. Cecil Searles, violinist; and Messrs. Godden, mandolin and guitar. A silver collection will be taken at the door.

TRAIN HITS CATTLE.

Peterborough Belleville Passenger Runs Into Herd Near Campbellford.

CAMPBELLFORD, June 2.—Train No. 100 from Peterborough to Belleville, ran into a bunch of cattle near Collins' farm, 2½ miles west of here yesterday afternoon. Drover Bill Scott, who was a passenger on the train, assisted in removing a black and white heifer from under the engine wheels.

Pet dogs in Paris are wearing on their left paws silver plates resembling wrist watches bearing the name and address of the wearer.

MARMORA BAND GIVES CONCERT

Splendid Programme Given in Town Hall—Assisted By Quartettes.

MANY IN AUDIENCE.

MARMORA, June 2.— On Monday evening, citizens of Marmora awakened as never before to the fact that they have a band in their village of which they may be justly proud. They made the joyous discovery by thronging the town hall to overcrowding in acceptance of the band's invitation to a free concert. In this concert, the band was ably assisted by the highly accomplished string quartette of Deloro and Marmora's popular male voice quartette, so that a rare musical feast was provided by home talent for the large music loving audience present.

Marmora's community band owes its flourishing condition to the painstaking labors of its present conductor, Ross Hunter. In a marvellously short time, he has established a band of twenty-one active players which appeared on the platform on Monday evening, and in addition to these, there is a fine class of students receiving his unremitting care.

No more appropriate number could have been actually played, 'The Winner,' for one saw in this band a veritable triumph. Following is the programme rendered:

Band selection—"The Winner."

Strings with piano, "Romance," (Costes).

Male quartette, "Old Black Joe." Encore, "All on a Sunday Morning."

Band selection—"Bugle Call."

String quartette— Allegro Quartette No. 41 (Haydn).

Encore, "Happy Go Lucky"—Ross Hunter.

Male quartette—"In the Gloaming." Encore, "The Talk."

Strings with piano — "Poppies" Costes.

Band selection—"Prospero."

Remarks on the band by Ross Hunter, followed by community singing under his leadership.

Band selection during signing up of a goodly number of band associates. National anthem.

The Deloro string quartette, composed of Messrs. S. B. Wright, R. Hunter, A. V. Yates and W. Rigg, was assisted by Mrs. Ross Hunter at the piano. The male quartette included Messrs. J. F. Baker, W. M. Lester, W. L. Rigg and W. A. Sanderson.

LEGION REPORTS

(Continued from page 1)

urged the members to regard the incidents of the past year as closed. He, himself, had been a severe critic of the actions of the Executive. He did not know whether his own ideas would have been effective had they been adopted. He called attention to General Gunn's statement as to the appointment of an advisory board, and the definition of future policy. The money, whether well spent or ill-spent, was now gone. He urged them to let the past remain as a closed book, and to look to the future, which was assured to the Legion.

A. G. Padbury, of Toronto, said the Auditors' report must be criticized. He admitted, however, the methods of the Legion had been instrumental in the raising of large sums of money, but the payment of 70% to collectors was excessive. He declared that this condition did not begin in 1926. It had been prevalent since 1921. Colonel Hunter had assumed the responsibility. "He is a good friend of mine," said Mr. Padbury, in fact there is not a member of the executive who is not a friend, but I think the blame must be laid on the shouledrs of those responsible."

E. H. Sanders heatedly interposed to state that while Col. Hunter's offer to assume the whole responsibility was a magnanimous one. As a member of the Executive, he personally refused to allow it. "We, of the Executive, are all responsible, and are willing to take what odium is going."

John Adams said the evil arose from the type of man who had been selected to canvass. They were men who had taken advantage of the situation to prey on the Legion by the getting of huge commissions. He urged that these men's services be dispensed with, once for all.

T. H. MacDonald spoke in defence of the Executive. The Executive disliked intensely some of the things they were compelled to do, but they were helpless. They inherited a sorry mess, and they had to do their best to clean it up.

W. A. Coswell asked if any new contracts had been entered into. He wished to know if there had been any "gerrymander" appointments of canvassers. He was assured by General Gunn that no one was now employed by the Legion on a commission basis. Not a nickel will be collected except with the approval of the Advisory Committee, declared General Gunn.

On the motion of R. D. Mess, of London, the report was adopted, only one delegate dissenting. This dissenter later withdrew his opposition and the report was unanimously adopted.

Earlier in the day an eloquent speech was heard from H. Bell, who urged the adoption of methods to attract a larger percentage of native-born Canadian officers into the ranks of the Legion. It was decided to have copies of Mr. Bell's address printed, and sent to the branches.

The evening's session was featured by an apology by Harold Breuls for a letter written by him in which he charged the Executive with blame for the commission payments to canvassers.

Mr. Breul's withdrawal was commended, but his action was deplored by General Gunn.

At the close of the meeting it was intimated that a Pathe representative would attend the Memorial Service at the Cenotaph tonight for the purpose of taking films, which would later circle the British Empire.

SERVICES ENDED.

Evangelists Crossley and Leonard Conclude Meetings in Bonar Law.

BONAR LAW, June 2—Evangelists Crossley and Leonard finished their two weeks' campaign in the United Church at Springbrook on Friday evening. The church was packed each night and a large number converted. The memory of these faithful evangelists will linger for many years in the hearts of the people of this district. The Stirling choir was present on Thursday evening and ably assisted in the singing.

Miss Emma Meiklejohn of Campbellford and Mr. Leonard sang a duet, "The Old Rugged Cross," which was very impressive. The evangelists left on Saturday morning for Cherry Valley, where they will continue their work.

Celebrate July 1 in Peterboro'

CHAIN RED & WHITE STORES

After All

Buying Groceries is a monotonous job. By constant repetition it grows tiresome, but like cooking meals, it must be done. Let us show you how to save time and simplify the job.

RED & WHITE Store proprietors make it their business to know the wants of their customers. They soon learn your likes and dislikes. Through close touch with their patrons, they are able to give them what they want.

Get acquainted with your nearest RED & WHITE Store; phone in your order, and they do the rest.

THESE PRICES GOOD FRIDAY AND SATURDAY

Sugar	Redpath 13 LBS.	97c
Sunlight Soap Surprise Soap	10 bars	59c
Macaroni	16 oz. 2 PKTS	25c
Cake Flour	Quaker PER PKT.	25c
Serv-us Flour	1st Grade Pastry 24's PER SACK	$1.07
	1 TIN SERV-US BAKING POWDER FREE	
Rice	Fancy 2 LBS.	25c
Castile Soap	Serv-Us 7 CAKES	25c
Clothes Pins	3 Doz. PER PKT.	8c
Puffed Wheat	2 PKTS.	25c
Pure Jam	16 oz. PER JAR	19c
	Raspberry or Loganberry	
Shoe Polish	2-in-1 PER TIN	10c
Sodas	Christie's 2 PKTS.	25c
Mops	EACH	19c
Jelly Powders	Sweetheart 3 PKTS.	25c
Wash Boards	Globe EACH	39c
Salmon	Sunflower 1's PER TIN	19c
Salmon	Sunflower ½'s 2 TINS	25c
Chipso	Large PER PKT.	21c
Soup	Campbell's Tomato PER TIN	10c
Tomatoes	Serv-Us PER TIN	15c
Certo	PER BTL.	30c
Corn Starch	3 PKTS.	25c

"Quality higher than Price"

Because of the intriguing flavour, children say:- "We want more."

Quaker Corn Flakes

Refuse a Substitute

516

PILE SUFFERERS

Can You Answer These Questions?

Do you know why ointments do not give you quick and lasting relief?

Why cutting and operations sometimes fail?

Do you know the cause of piles is internal?

That there is a stagnation of blood in the lower bowel?

Do you know that there is a harmless internal remedy discovered by Dr. Leonhardt and known as HEM-ROID, now sold by McDermid & Jury and druggists everywhere, that is guaranteed?

HEM-ROID banishes piles by removing the cause, by freeing blood circulation in the lower bowel. This simple home treatment has an almost unbelievable record for sure, quick and lasting relief to thousands of piles sufferers and saves the needless pain and expense of an operation. Don't delay. Try HEM-ROID today. It will do the same for you.

The Examiner

PHONES—Editorial 1661, Business Office, 1666. Private Branch Exchange to all Departments.

The Examiner is a member of the Audit Bureau of Circulation.

The Daily Examiner, published every lawful evening, by The Peterborough Examiner, Limited. Office, 419 George street. $6.00 per year, delivered in city; out-of-town subscribers, by mail, $4.00 a year.

The Weekly Examiner published every Thursday. Subscription price $1.50 a year.

U. S. REPRESENTATIVES

Special U. S. Representatives—W. H. Stockwell, 629 People's Gas Building, Chicago, Ill.

New York—Chas. F. Miller, 225 Fifth Avenue.

Advertising Rates on application.

R. M. GLOVER, Managing Director.

THURSDAY, JUNE 2, 1927.

CAPTAIN JANNEY'S FLIGHT.

The announcement that Captain Janney, well-known Canadian aviator, has decided to attempt a non-stop flight from Ottawa to London, England, as a feature of Canada's Diamond Jubilee celebration will cause a thrill in most Canadian hearts.

Janney, one of the most experienced flying men in the Dominion, plans to hop off from Canada's capital on June 30 and land in England on Dominion Day, bringing Canada's jubilee message to the Motherland.

He is to be accompanied by a radio operator, and in this way it is hoped that contact with the aviator will be maintained throughout the flight.

Janney's attempt will undoubtedly be the most spectacular event of the whole jubilee programme, but while the audacity and gallantry of the aviator and his companion will cause general admiration, there will be a strong undercurrent of feeling that useful Canadian lives should not be placed in jeopardy.

It must be remembered that while Lindbergh succeeded in his wonderful flight to Paris, a similar attempt cost France two of her best known flyers, that Lieutenants Carr and Gillman, British flyers, were forced down in their spectacular flight to India, and that de Pinedo, the Italian birdman, met with a mishap en route from Newfoundland to the Azores.

NOT LIKE GEORGE YOUNG.

Lindbergh, hero of the New York-to-Paris flight, seems in no danger of falling into the same pitch-hole that tripped George Young, after the Canadian youngster made himself famous by winning the Catalina swimming marathon.

The glory of Young's exploit was almost immediately killed when the swimmer became the centre figure in a battle between rival promoters that eventually caused a feeling of disgust even among his warmest admirers.

Lindbergh has refused to cash in on his epoch-making air journey.

Although he has been swamped by offers of huge sums from movie magnates, vaudeville agencies and business firms, the airman has flatly refused to enter into a single contract.

He will return to the United States his own master and unbound by an agreement with anyone.

Furthermore, he intimates that unless he can assist in the development of aviation by so doing he will continue to hold himself aloof from contracts.

Lindbergh is not only a gallant young man and a wonderful flyer; he is also an individual whose head sits firmly on his shoulders and contains plenty of grey matter.

THE JUBILEE COMES FIRST.

It is a matter for regret that, owing to the fact that several of the local militia units are to be in camp on July 1st, the present outlook is that these troops will be unable to participate in the Diamond Jubilee parade.

On an occasion when the people of Peterborough are expected to put the proper celebration of the jubilee ahead of all other interests, the absence of militia units will be an unappreciated feature of the parade.

The difficulties in the present case are not insurmountable, and some solution of the problem that will permit of the militia participating will surely be arrived at in the near future.

As The Examiner has observed more than once, the Diamond Jubilee is not an ordinary occasion; it is a national celebration of sixty years of Canadian progress and advancement, and the people of this country have been called upon to exert every effort to make the occasion impressive and convincing.

It is no time for red tape; the Diamond Jubilee, if the proclamation of Parliament means anything, should come first and all organizations in each community should do their share.

Such difficulties as exist here should be ironed out by consultation between the National Committee and the Department of National Defence.

WELCOME, THE LEGION.

The Examiner today presents messages of welcome from representative local citizens to the delegates in attendance at the Ontario convention of the Canadian Legion.

These greetings leave no doubt as to the feeling of the people of Peterborough toward the representatives of the Ontario men who fought overseas.

Their gratitude has been attested on many occasions, and by nothing more eloquently than by the fine hall in which the convention is being held.

These messages The Examiner may be permitted to supplement by adding its own welcome to the delegates and by expressing a fervent wish that out of the present convention may come a revival of interest in the organization itself that will see during the coming year a much larger membership.

A vigorous, alive Dominion-wide organization of ex-service men is capable of so much good, not only on behalf of veterans and their families, but in the interest of the general welfare of Canada, that it is to be hoped that the Canadian Legion will be able to work out its destiny and justify the faith and confidence of Earl Haig, who is responsible for the launching of the British Empire Service League of which the Canadian Legion is a unit.

The Ontario convention is a milestone in the history of the organization, and much depends upon the outcome of the present deliberations.

"WHEN DO WE GET IT."

Into a single cryptic phrase Mr. Mackenzie King has resolved uncertainties and anxiety which extend not only over his native province but into adjacent sections of the Great Republic. The profuseness of the politician has given place to the terseness of the citizen keenly interested in his own affairs and Mr. King has enriched current conversation with a sentence which covers the whole subject.

Mr. Stewart McClenaghan chronicles the incident. He was at the Woodbine track in Toronto the other day at a time when Mr. King also was there seeking the freedom from offical cares which is denied him in the Capital. "Mackenzie King," relates Mr. McClenaghan "came up to me and said 'When are we going to get it?' Just like that. No circumlocution. No beating about the bush. In the old days when he was a reporter Mr. King would have sought to engage Mr. McClenaghan in discussion of the entries in the next race, leading up gradually and innocently to the topic of real concern. 'Are you yet in a position,' he would have enquired eventually, 'to indicate the date when the retail stores under your Board will be opened for public sale to permit holders?' Not so to-day. Mr. King as a resident of Ontario knew exactly what he wanted to know, and what the people of Ontario wanted to know, and he wasted not a word in conversational by-paths.

We should like to call to the attention of the Prime Minister the very admirable brevity and directness of Mr. Mackenzie King. — Ottawa Journal.

PARTISANSHIP DIES IN MARITIMES.

Some few days ago The Journal commented upon the new feeling of faith and confidence that was becoming evident in the Maritime Provinces. Whatever its final achievement, adoption of the Duncan report had at least produced a wonderful psychological triumph. But in another respect—an equally important one—there seems a new day in the Maritimes. The old bitter, barren partisanship is, if we are to believe the testimony of the newspapers down there, passing away. Thus the St. John Telegraph-Journal, a mighty party disputant in other years, now states that the day of the extreme partisan is no more in New Brunswick, that the united work done by the adherents of both parties "who forgot their political differences in creating and carrying forward the movement which led to the Duncan report," has had an immense effect in promoting co-operation "and putting into really constructive and patriotic effort much of the vigor formerly devoted to advancing mere partisan fortune."

The Amherst News, declaring that the Maritimes "have suffered much in the past because their people were too much wedded to party politics," backs up the St. John paper's testimony. "The newspapers and public men who are continually sounding the old partisan note, will soon have a restricted field," it says. "The day is coming when faithful public service will be recognized, no matter where it may be found, and when public men will be treated according to their merits. What is happening in Nova Scotia just now is what was always implied in the spirit that brought about Confederation, but which has taken a long time to come to full bloom."

These sentiments are endorsed by The Halifax Herald, an old journalistic war-horse of Conservatism. It declares that the old nostrums are finding small place today in the consciousness of a people concerned with progress and advancement; that the partisan has had his day; and that recent events in the Maritimes have demonstrated what can be done by a people united for a common good.

To those who know something of past Maritime politics, it is good to read such testimony. Not that the party system and the parties are the evils some men think them. But because party allegiances in the Lower Provinces were carried to an extreme; to such an extreme that political differences were made a cause for vindictiveness and rancour, and the common good subordinated to the party's end. Such bitterness can bring no good to any people, and they brought nothing but harm to the Maritimes.—Ottawa Journal.

FASCIST ACHIEVEMENT.

In a speech a few days ago in the Italian Chamber of Deputies Premier Mussolini gave a very vivid and enthusiastic picture of what Fascism had achieved in the last five years, and what it planned for the future. The Premier first set out to answer the question whether the physical condition of Italian society was all that it should be, or whether there were symptoms of decay, and he came to the conclusion that "the picture was none too gay." Whereas the majority of common diseases were rapidly decreasing, he said, tuberculosis, drunkenness, insanity and suicide were increasing.

In regard to social conditions, he deplored the fact that there were 187,000 saloons in Italy, and said he had already taken measures to close 25,000 of them. There are no fewer than 5,700 institutions existing in Italy for the care of maternity and infancy. They all, however, lacked funds. For this reason he had decided to establish a tax on bachelors, the proceeds of which would be turned over to those institutions. But he warned that it was not impossible that in the future he might consider extending this social tax to include families without children, because, in his mind, the value of the tax was especially a moral one, its object being primarily to increase the race. Mussolini is strongly of the opinion that the population of Italy is not increasing fast enough. In 1886 it was increasing at the rate of 39 per 1,000, whereas now it is increasing at the rate of 27 per 1,000. But even more disturbing is the fact that in Italy's chief industrial cities, like Milan, Turin and Genoa, the population is not increasing at all. This explained, he said, why he was opposed to the phenomenon of urbanism and believed that Italy should concentrate its energies on a "back to the land" movement.

What appealed very strongly to the Deputies was the Premier's defense of Italian nationalism and the militaristic and imperialistic policy. Denouncing the spirit of Locarno, he explained: "It is a fundamental duty to perfect our armed forces. We must at a certain time be able to mobilize 5,000,000 men and a huge air force." Declarations of this character will enable other nations to understand clearly the policy of Fascist Italy. Mussolini is a war-lord of the swaggering and menacing type. He left the Chamber in no doubt as to Italy's intention of preserving its territorial acquisitions, even by armed forces if necessary. The iron hand has been inexorable, and, in the enforcement of Fascist rule, at least 2,198 persons have been sent to penal colonies.—Brantford Expositor.

EDITORIAL NOTES AND COMMENT.

Nobody appeared to have been killed in the rush at the opening of the Government liquor stores.

Yesterday saw the initial flight of "The Spirits of Ontario" under the guidance of Pilot D. B. Hanna.

A Canadian aviator is to attempt an Ottawa-to-London flight as a feature of the Diamond Jubilee celebration. This will be the most spectacular gesture of the whole demonstration.

Hon. W. D. Euler has a real job on his hands, but he talks like a man who knows how to handle it.

The O.T.A. has passed into history, and with it passes that well-known form of Police Court case styled B. O. T. A.

Washington man says we are not going to have any summer. But perhaps that was summer we had a couple of Sundays ago.

"Ads" like this may be expected soon if warmer weather fails to arrive: "For exchange, 1926 model straw hat in A1 shape as part payment on fall coat, or what have you?"

CATTLE, GRAIN AND PRODUCE

Peterboro—Toronto—Montreal

TORONTO LIVSETOCK.

TORONTO, June 2.—Market steady to strong, on all classes of butcher cattle, with the exception of a slightly easier feeling on the grass cows, a few of these now beginning to appear on the market, and not of very good quality. For everything else there is a good active market, and with the moderate runs offering, prospects were fair at noon for a good clean up at steady prices.

The hog question which has been hanging fire all week, finally settled steady at $10.50 off cars, selects.

Choice handyweight butcher steers and heifers firmer at $9.00 to $9.50. Heavy beef steers, very choice, $9.00 to $9.50. Odd fancy steers, $9.75 to $10; fair to good butcher, $8.00 to $8.85.

Cows, good to choice, $6.50 to $7.50; medium, $5.50 to $6.50.

Bulls steady, $6.50 to $7.25.

Calves a shade firmer at $10 to $11.50 tops.

Hogs—Settled steady, $10.50 off cars, selects; $9.60 f.o.b. selects. Thick smooths, f.o.b., $9.10.

Sheep, light, choice, 6c to 7c.

Receipts.

Union Stock Yards—Receipts, 660 cattle, 933 calves, 1,936 hogs, 221 sheep and lambs.

Export steers, choice	$ 9.00	to $9.50
Export heifers	7.50	8.50
Butchers, choice	9.00	9.50
do. heifers	8.00	9.25
do. medium	7.50	8.50
do. common	7.00	7.50
Baby beeves	11.00	11.50
Cows, fat, choice	7.00	7.50
do. medium	5.50	6.00
do. canners, cutters	2.00	3.00
Bulls butcher, choice	6.50	7.25
do. medium	4.00	4.25
Bolognas	4.75	5.25
Feeders and shortkeep.	7.50	7.75
Stockers, good	7.00	7.40
Calves, choice	10.00	11.50
Springers, choice	75.00	100.00
Milkers, choice	75.00	90.00
Choice lambs	12.50	14.50
Buck lambs	10.00	11.00
Spring lambs, per head	14.00	14.50
Yearlings	9.00	10.00
Buck sheep	5.00	6.00
Hogs, f.o.b. thick smooth	9.10	...
Hogs, off cars, selects	10.50	...
Hogs, selects, f.o.b.	9.60	...

MONTREAL GRAIN AND PRODUCE

MONTREAL, June 2 (Canadian Press).—An improved demand for Canadian Spring wheat was manifested to the local trade here yesterday and sales of a quarter of a million bushels were made for nearby shipment to the United Kingdom. Business with the Continent was quiet, however. A brisk demand was noted for Manitoba Spring wheat and oats. The flour trade was featureless.

A keen demand for Manitoba bran was developed by United States buyers and trade in this commodity was active. The market in standard grades of rolled oats was reported stronger and prices were marked up a further 10 cents per bag.

There was no important change in the market for baled hay.

A fair trade passed in eggs and prices were maintained in spite of increased stocks on hand. These showed an increase of 40,429 cases as compared with the first day of May, while stocks of fresh eggs were 5,782 cases larger than the beginning of last month. Sales of fresh extras were well maintained.

The butter trade was stronger yesterday and prices scored an advance of ½ cent per lb. This is attributed to an increased demand from local sources.

The export trade in cheese continues quiet, but some demand has arisen on spot with several good sales made.

Owing to reduction in stocks of potatoes on spot a steadier feeling prevails in that market. Prices, however, are unchanged. The demand yesterday was fair with a moderate business done in car lots of Green Mountains.

Grain Quotations

Oats, Canadian Western, No. 2, 76c.
Oats, Canadian Western, No. 3, 72c.
Flour, Manitoba Spring wheat patents, firsts, $8.90.
Flour, Manitoba Spring wheat patents, seconds, $8.40.
Flour, Manitoba Spring wheat patents, strong bakers, $8.20.
Flour, Winter patents, choice, $6.30 to $6.40.
Rolled oats, bag 90 lbs., $3.85 to $3.95.
Bran, $32.25.
Shorts, $34.25.
Middlings $40.25.
Hay, No. 2, per ton, car lots, $14.00.
Cheese, finest Westerns, 18½ to 18½c.
Butter, No. 1 pasteurized, 34½ to 34¾c.
Eggs, fresh extras, 35 to 36c.
Eggs, fresh firsts, 33 to 34c.
Potatoes, per bag, car lots, $2.40 to $2.50.

CHICAGO GRAIN

CHICAGO, June 2 (Canadian Press).—Confronted by a prospect of further delays to planting, corn rallied up yesterday well above the season's topmost prices heretofore. Planting of corn is already so late that a forecast of more wet weather last night over the chief producing states led to active general buying and to an advance of 5 cents from the day's low point.

Corn closed strong, 3¾ to 4¼c net higher; wheat 1¾ to 1¾ up; oats at 1c to 1⅜c gain, and provisions 5 to 20 cents down.

Wheat moved up with corn, notwithstanding temporary setbacks due to scattered rains in Kansas and to bearish crop advices from Canada. Estimates were current that Kansas and Oklahoma will produce not to exceed 162,000,000 bushels of wheat this season, whereas last year the combined yield was 223,802,000 bushels.

Oats traders were governed both by the poor start of the corn crop and by indications of reduced acreage of oats.

In the provision market, the action of corn failed to offset downturns in the value of hogs.

CHICAGO CATTLE

CHICAGO, June 2 (Canadian Press).—Cattle 16,000; best weighty steers $13.25; bulk $9.75 to $11.75; most yearlings $9.25 to $10.25; heavy medium bulls $7.25 to $7.40, vealers mostly $10 to $11, with shippers upward to $12 and better.

Hogs, 25,000; top $9.60; bulk 150 to 200 pound averages $9.25 to $9.55; 210 to 240 pound weights $9.15 to $9.45; 260 to 300 pound butchers, $8.90 to $9.15; few big weight butchers downward to $8.75 and below; bulk packing sows $7.85 to $8.10; light weights upward to $8.35.

Sheep 10,000; bulk good California lambs $16; most good natives lightly sorted at $15.75 to $16.25; choice clipped yearlings $15; bulk $13.50 to $14.25; top fat ewes $6.75; heavy ewes $5 to $5.50; feeding lambs unchanged.

DARGUE IN OTTAWA.

United States' Goodwill Officer Arrives in Canadian Capital.

OTTAWA, June 1 (Canadian Press).—Major Herbert Dargue, United States goodwill flier, landed just outside the Capital this morning, after flying 144 miles from Burlington, Vt., in one and a half hours. He was escorted by a Rokker plane of the Canadian Air Force.

ELECTION JUNE 25.

Prince Edward Island To Have General Vote This Month.

CHARLOTTETOWN, P.E.I., June 1 (Canadian Press).—The President of the Queen's County Conservative Association announced today the Prince Island election would be held on June 25.

Joliet, Ind., with a population of 41,000 has had only one robbery in 100 years. The state penitentiary is there and criminals do not say long in town.

WISE AND OTHERWISE.

DON'T PAUSE NOW

Progress in the last hundred years has exceeded even the imaginative anticipations of Jules Verne, says a magazine writer. Did Mr. Verne ever write anything about old razor blades? . . . The great waste places of the world have been explored. True enough, but nothing has been found to make hair grow there. . . . Artificial gasoline can be taken from coal. Now if we can just find somebody to dig it! . . . Fuels are made even from molasses. There's no fuel like an old one, however. . . . Serums have been found efficacious against almost every known ailment—except the bite of the deadly golf bug.

* * *

A campaign against broiling lobsters alive has been started in London. Why not try sash weights?

* * *

America is a country where murder trials are covered by sports writers.

* * *

C. C. Pyle announces he'll promote a coast-to-coast marathon. If one of his runners gets to the coast it will be a big tribute to his dodging ability.

(Copyright, 1927, NEA Service, Inc.)

Celebrate July 1 in Peterboro'

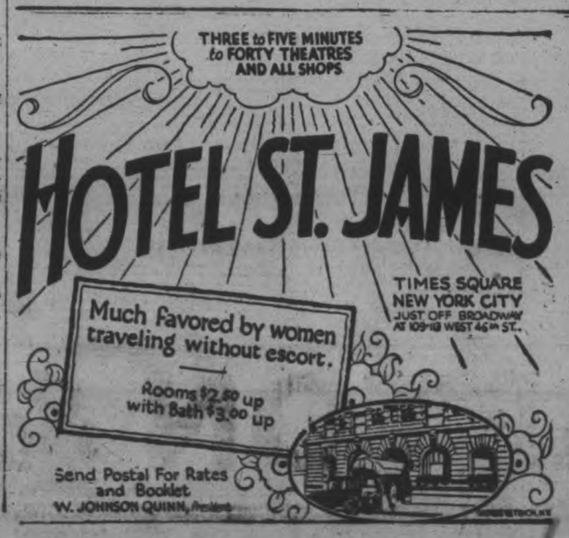

VOICE OF PEOPLE

Letters to be printed in the Voice of the People column must be received at The Examiner office on the day before it is desired to have them published.

A SHOCKING DISCOVERY.

To the Editor of The Examiner:

Sir:

In the report of the financial secretary of that esteemed body, The Children's Aid Society, many citizens like myself were shocked to find that the funds of the Society are actually running behind. It was necessary to take money from capital account to make up the deficit. This is a most deplorable incident. No society is more self sacrificing. There is no expensive staff to keep up. The executive of this Society are all volunteers. There are no parades, uniforms, banquets, musical festivals or permanent staff and quarters except for the little waifs, to keep up. No coal bills for entertainments or loafing-places, no failure to account to the public for every cent collected or subscribed, and yet we appear to be more concerned about dogs and cats and the heathen of foreign lands ,not to mention our own, than the little things whom God Himself has given us as His wards. Woe unto us if a hair on their heads is injured. Now is the time to take stock of what is necessary before any serious inroad is made on the funds of the Society. Just as soon as intending testators find that the public is neglecting the C.A.S. for band concerts and the like you may bank on it, Mr. Editor, that they will cease to put in their wills little sums and sometimes big ones for this most holy cause, that holiest of all causes, the upbringing and wellbeing of God's little children.

ONE INTERESTED.

A Thought For To-day

Behold how great a matter a little fire kindleth.—James: iii, 5.

Fire that's closest kept burns most of all.—Shakespeare.

Fans were mentioned in the Bible as being used for separating chaff from wheat after the grain had been ground. The Egyptians and Romans later used fans for decoration and cooling purposes.

DR FRANK CRANE'S DAILY EDITORIAL

WHY FIGHT?

By Dr. Frank Crane.

It is curious to think why men fight each other. They do not fight what the other man is, but they fight what they think he is.

They attribute motives and feelings to him. They do not know their brother, but they manufacture a simulacrum of him and this is what they hate.

A definite propaganda is maintained by some against the British.

Prejudice and hatred of British people is a long legacy from the American revolution and is often appealed to by some classes.

Mr. Geddes held that much of the opposition of the people of China against Great Britain was imported to that people by those of their sons who had lived in the United States. Prejudice is quite common here against the British, and it is natural that those who have been trained among us shall absorb it.

We are amazed to find when we come to know the British people that they are just as kindly, just as liberty-loving, and aim to do just as right as we ourselves.

We hate them only because we attribute motives to them of which they are free.

In like manner some of the British despise Americans, not because they know Americans but because they have built up a man of straw which they label American. Most Americans feel quite kindly to the rest of the world.

We are astonished at the outbreaks in China just now against Americans. We cannot understand their hostility and their wild stories about Americans butchering Chinese babies. How any one can credit such absurd tales we cannot imagine. But if we search ourselves we will find we have quite as ridiculous beliefs about the Chinese as they have about us. When we come to know them we find them, as a rule, a peaceful, gentle and cultured people.

There has been much propaganda against the Japanese in this country, but those who know the Japanese know them to be a well disposed people. They are as free from indulging in hostile intentions toward the United States as our people from the same thing towards Japan.

All we need to do is to know another people and we cease to hate them. Hatred is a creation of ignorance and prejudice. The best way to do away with it is to encourage travel and inter-communication.

When we know people we shall not be eager to fight with them.

(Copyright, 1927, by The McClure Newspaper Syndicate.)

O'Keefe's Dry GINGER ALE

Like a Sparkling Wine A Splendid Appetizer

O'Keefe's Beverages Limited, Toronto

Local Distributor—J. M. Brooks.

ADVERTISE IN THE DAILY EXAMINER.

WHERE QUALITY COUNTS — DOMINION STORES LIMITED — WHERE QUALITY COUNTS

483 Stores now in operation in Ontario and Quebec

Eagle Brand Sweetened Condensed Milk 2 tins 35c

Bayside or Aylmer Red Raspberries Reg. 34c 29c

Christie's Soda Wafers 2 pkts. 25c

Stelna Corned Beef Made by the makers of Bovril No. 1 tin 25c

Aylmer or Bayside Tomatoes Large Size Can 2 tins 23c

Try this Breakfast Dessert
Light and airy, tender and tasty hot biscuits with fresh Braeside Butter and
Shirriff's Seville Orange Marmalade
A Wonderful Dessert
The Large Family Size Jar 47c
4-lb. Tin 62c
Also the Famous Shirriff's Jelly Powders
Recipe Package
4 for 25c

Heinz Cooked Spaghetti Medium Tin 16c
Grated Horseradish Bottle 14c
Keen's Mustard ¼-lb. tin 27c
Delmonte Spinach tin 19c
Malt Vinegar Large bottle 19c

Quaker Corn Flakes 9c

D.S.L. Corn Flakes 3 pkts. 27c
Fancy Blue Rose Rice 3 lbs. 25c
Roman Meal pkt. 30c
Domino Tapioca Fancy Milk White Pearl 2 1-lb. cartons 25c

Victory Brand Pickles Sweet Mixed 46c Sour and Chow 36c

"TASTY" BREAD
The Real Favorite
Be sure you do not miss any of the series of Fathers of Confederation cards, given away with every loaf.
9c Loaf

Beech Nut Fruit Drops Lemon Orange Lime 2 for 9c
Shirriff's Concentrated Fruit Drinks 25c size 19c
Delicious Canned Grape Fruit Better than the fresh fruit 29c tin
Flexo The Pure Soap Flake One 10c pkg. FREE with 2 Large pkts. 38c
9-180

GRAFTON'S

JUNE SUIT SALE

Here's a Suit selling event that's bound to go over, and go over big in the "Grafton" way. Our tables and racks are loaded with Grafton High-Grade Suits for Men and Boys, but we don't expect the men and mothers to buy just because we want to sell. No, Sir—but we have made the prices so attractive that if you have half an eye to economy you can't help buying.

Every Suit bristles with quality and style, and the prices are so far below value you'll feel like buying two suits instead of one. Well—a dollar saved is a dollar earned—so it would be wisdom to buy for both present and future needs.

Men's High-Grade Suits

There's literally hundreds of these splendid Suits awaiting your selection—made in all the new cloths, and every pattern from quiet business garb to the latest sport goods. Spring or summer weight, modelled and tailored to perfection. And priced, as only Grafton's can, by their direct "Maker to Wearer" system.

Tweeds in light and dark shades; Donegal, homespun and radio patterns.
$20.00 VALUE FOR
$15.00

Fancy tweeds, in all new patterns; also blue serges.
$22.50 VALUE FOR
$16.75

Fine tweeds and serges. Made up in splendidly tailored models.
$25.00 VALUE FOR
$19.75

Elegant worsteds and fancy tweeds. Made in the wanted styles. A full
$30.00 VALUE AT
$25.00

1,000 BOYS' SUITS TO UNLOAD

There's going to be a big stir in Boys' Suits when the parents see these remarkable values. We want to outfit 1,000 boys in June. We have the suits, and we are sure the parents will get a surprise when they see such sterling clothing at our June Sale prices. Any style the young man fancies, including the four-piece Suit, with coat, vest, bloomers and long pants.

Sturdy, well made Boys' Suits. Coat, Bloomer and Long Pants, or Coat and 2 Bloomers.
$10.00 VALUE AT
$6.95

Boys' 3 and 4-Piece Suits, the 4 pieces being Coat, Vest, Bloomer and Long.
$12.00 VALUES AT
$8.95

A beautiful selection of full 4-Piece Suits with first-class tailoring. A good
$14.00 VALUE FOR
$9.95

Our Boys' Department

Carries the largest stock, the most complete assortment, and the biggest values in Canada. Just a few of the outstanding numbers:

Caps, 75c values, for	50c
Dress Shirts, $1.50 values, for	$1.00
Outing Shirts, $1.50 values, for	$1.00
Work Shirts, $1.50 values, for	$1.00
Underwear, 50c values, for	35c
Combinations, 75c values, for	50c
Jerseys, all-wool, $2.00 values, for	$1.50
Jerseys, cotton, 50c values, for	29c
Jerseys, fancy jacquards, $3.00 values, for	$2.00

BOYS' BLOUSES

$1.50 values for	$1.18
$1.25 values for	$1.00
$1.00 values for	78c
85c values for	59c

BOYS' KHAKI PANTS

Boys' Long Khaki Pants	95c
Boys' Khaki Bloomers at	95c
Boys' Khaki Knickers	75c

2,000 SHIRTS

ARE INCLUDED IN THE SPECIAL OFFERINGS DURING OUR JUNE SUIT SALE.

Outing Shirts, collar attached:

$2.00 VALUES FOR
$1.45

$2.50 VALUES FOR
$1.65

$3.00 VALUES FOR
$2.50

There are broadcloths, percales, soisettes and woven madras. Plain colors and fancy patterns. Sizes 14 to 16½.

It's Straw Hat Time!

You can't make a mistake in selecting your Straw from our display. There's every new style, shape material: Sailors, Leghorns, Panamas.

SAILORS
Light weight, good fitting—
$1.50 $2.00

LEGHORNS $3.50
PANAMAS $3.75

Special Offerings

SOX, fine silk and wool. 95c value, for, pair (2 pair for $1.00)	55c
SOX, fine English cashmere. 85c values, for, per pair	50c
SOX, silk lisle. 50c values, for, per pair	35c
PYJAMAS, English broadcloth, in plain and fancy stripes, all made with silk frogs. $3.50 values	$2.50
BALBRIGGAN COMBINATIONS. $1.25 values. Suit	85c
BALBRIGGAN SHIRTS AND DRAWERS. 75c values, for, per garment	45c
SWEATER COATS, in plain or fancy, V neck Coats. $5.00 values, for	$3.95

Owning and Operating Stores at Brantford, Dundas, Peterborough, London, Hamilton, Woodstock, and Owen Sound.
Warehouse and Head Office: Dundas

GRAFTON & CO. LTD.

FROM MAKER TO WEARER
381-383 GEORGE ST.

MILK PRODUCTS PLANT LARGER

Machinery Re-arranged, Increasing Efficiency—Capacity Greater.

ADDITION TO BUILDING

The plant of the Peterborough Milk Products has been recently remodelled and all the changes tend to make the local factory one of the best in Ontario in both efficiency and equipment.

An addition has been built to the north end of the building, sixteen feet by fifty-six feet in size, and this new room will be used as a weigh can and bottle washing room. The condensed milk machinery has all been moved to the room where the pasteurizing and bottling was formerly done and now the pateurizing, bottling is carried on in the front of the building in full view of everyone who goes by on the street.

The pasteurizing, cooling and bottling system has been put in with a different lay out. Two large De Laval pasteurizers are upstairs and here milk is heated to 145 degrees fahrenheit and held at this temperature for 30 minutes. Then it is run over a cooler by gravitation and when cooled it is bottled immediately This new layout has increased the capacity of the plant and the Milk Products would be ready tomorrow to pasteurize all the milk required for the city of Peterborough, if the authorities should give the order.

All the butter is made in two churns, one with a thousand pound capacity and the other much smaller. Special and first grade cream are churned together and only this grade of butter is sold to the local customers. The cream is all tested before it is put into the two large vats. The large churn handles the first grade cream and the smaller churn the second grade cream. The Company in enlarging the plant have looked ahead for the future requirements of Peterborough.

Everything about the plant is spotless and is thoroughly sterilized every day, thus the Company may well be proud of its plant and class it as one of the best milk factories in Ontario.

Was Always Tired, Due To Stomach Gas

"My husband and I would bloat up with gas and always felt tired. Then we began Adlerika. Today we eat what we like, sleep well and feel 20 years younger."—Mrs. W. D. Kingsbury. Just ONE spoonful Adlerika relieves gas and that bloated feeling so that you can eat and sleep well. Acts on BOTH upper and lower bowel and removes old waste matter. No matter what you have tried for your stomach and bowels, Adlerika will surprise you. McDermid Drug Stores, and E. L. Payne, Druggist.

FREQUENTERS OF HOTELS CHANGE

Lounge Lizards Supplant Old-Timers, Who Used To Occupy Porches.

LESS DESIRABLE.

One of the outstanding phenomena of recent years has been the almost total disappearance of the groups of hangers on in the porches of the hotels of the smaller towns and cities of the provinces.

It may be remembered that about a decade ago every self respecting hotel in the neighborhood had a little knot of "patrons" usually elderly or middle-aged men who turned up nightly in fair weather or foul to smoke infinite pipes of tobacco, to discuss crop prospects or pass in review the politics of the day and in general to apportion praise and blame among the great ones of the world.

It is apparent to the most casual observer that this old type is no longer with us. One is almost tempted to think that it has gone the way of the dodo or the great auk.

This view, however, is not accepted everywhere. For example the manager of a Peterborough hotel who was approached by The Examiner in search of information on the subject scoffed at the idea that these old warriors no longer existed. "Why!" he said, "they have all become millionaire bootleggers."

Another theory which was propounded in a Peterborough hotel is that they have all gone inside. It is said that a commercial traveller observing night after night an assembly of veterans in a hotel in Picton expostulated with the proprietor, "Why do you allow these old fellows to hang around here?" he said, "sure they do not spend any money."

"Well it's like this", said mine host placidly, "most of these fellows had money at one time. Now I have all their money. They spent it all at the bar. They have no club or any where else to go where they can put in the night so I tolerate them here. It is the least I can do for them."

It seems to be the opinion of hotel-keepers in Peterborough that the lounge-lizard problem does not exist here in any acute form. Chris Graham thinks hotels like the King Edward in Toronto, where there are numerous lounges and a large number of strangers, are confronted with a difficulty along this direction. Some hotels employ detectives who become familiar with the faces of unwanted frequenters who, as soon as spotted, are quietly shown the way out to the street.

In general the habitual lounge lizard is looked upon with aversion by all proprietors. He is less harmless than was his old time prototype and infinitely less of an ornament or an amenity.

In some American hotels it has been found that the lounge lizard is invarjably a young man who, masquerading as a hotel guest, ingratiates himself into the good graces of silly society women looking for "thrills" and "adventure" and after striking up an acquaintance enjoys a good time at the expense of his dupe with more money than sense. If the latter happens to be a married woman there is always the prospect of further increment in the form of blackmail under the threat of informing the unsuspecting husband of the flirtation. It requires only one or two instances of undesirable publicity of this nature to procure for a hotel an unfortunate reputation and resultant loss in revenue. Consequently the lizard on the lounge is about as welcome to the owner as is the poisonous reptile to the rancher in the south.

BEAVER PATROL FORMED IN 1910

Boy Scout Movement Has Increased in Numbers and Prestige Since Then.

FIVE TROOPS HERE.

Boy Scouts, since their organization in 1910 have been gaining prestige both in this city and in towns and cities all over Canada and the United States. The first patrol, formed in March 10, 1910, was made up of: F. Austin, Scout-Master; Reg. Stratton, Captain; Herb McClelland, Lieutenant; R. Neil, A. Fortye, A. Austin, S. Mills, G. MacFarlane, and Greg. O'Connell, privates. This constituted the entire body of scouts in the city and was called the "Beaver Patrol."

The present Boy Scout system is much different and has changed for the better, for many churches are assisting in this great work and scouts are established at several in this city. It is now called a Boy Scout Association and has an executive council, made up of representative citizens. Rev. Father P. Costello is the president for 1927. This executive is responsible for the carrying on of the Boy Scouts in the city, such as raising necessary funds, etc.

This executive appoints a commissioner and a District Scout-Master.

This year J. J. Turner is the Commissioner, Fred Roy, Assistant Commissioner, and Dr. Murray Fraser is appointed District Scout Master.

The following are the troops formed, where formed, and their respective Scout-Masters:

No. 2 Group (St. Luke's Church) W. L. Hepburn, Scout-Master.

No. 3 Group (Old Westclox Building) Clarence Corbett, Scout-Master.

No. 4 Group (437 George street) Frank Taylor, Scout-Master.

No. 5 Group (All Saints' Church) George Gimblett, Jr., Scout-Master.

No. 6 Group (Knights of Columbus) Mr. McKenzie, Scout-Master.

Besides these various groups there is a pack of Wolf Cubs with A. Hope as Cubmaster. All these groups meet once a week at their various club rooms, and carry on various activities, and usually a hike is taken once a week to some place into the country. Peterborough, as mentioned before, is a local association and a local association exists for the following purposes:

(a) To supervise and encourage the movement within its area with the least possible amount of interference with the independence and initiative of the troops, packs, patrols, or sixes; also to work in co-operation with other recognized organizations for boys.

(b) To recommend troops, packs, patrols, and officers, up to the rank of District Scout-Master, for registration and warrants.

(c) To suspend any troop, pack, patrol, officer, scout, or Wolf Cub in its area. In case of any refusal to recommend, or of any suspension, an appeal lies to the Provincial Commissioner.

(d) To appoint badge committees of independent ladies and gentlemen to examine candidates for the proficiency badges, and be responsible for the granting of all Scout or Wolf Cub badges and awards under its jurisdiction.

There are other rules that the association must follow such as encouraging the formation of camps, and submitting to the Provincial Council an annual report, including a duly audited financial statement.

A meeting of the executive is held once a month and a meeting of all the Troops and the executive is held once a year.

In Africa there are about 130,000,000 negroes and about 5,000,000 whites.

FLY Kills Mosquitoes FLY TOX Moths FLY TOX Roaches FLY TOX Ants FLY TOX Flies FLY TOX Bedbugs FLY TOX

—is the scientific insecticide that was developed at Mellon Institute of Industrial Research by Rex Research Fellowship

Produced in Canada
CANADA REX SPRAY CO.
Brighton, Ont., Limited

KKOVAH SALTS
MAKE YOU FIT—KEEP YOU FIT

Tillie the Toiler — MAC'S CONSCIENCE IS CLEARER NOW. — By Russ Westover

BRINGING UP FATHER — By Geo. McManus

OLIVER'S ADVENTURES — A DESPERATE CHANCE. — By GUS MAGER

THE BATTLING BROWNS

LUKE AND HIS UKE

FAMOUS TROUBLE MAKERS

FREE!

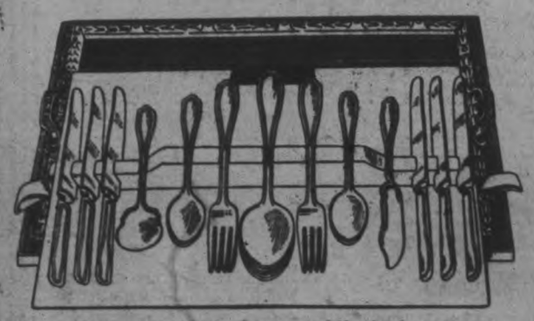

Are you going to be one of the lucky ones to get one of these Wm. Rogers & Sons celebrated 26-piece silverplated sets for Somme Naptha Soap Wrappers. Ask your Grocer about it or write us for particulars.

DO IT TO-DAY

DAVID MORTON & SONS LTD., Hamilton, Ontario

OUTLINE OF SCIENCE — CXCVI—Making Flying Safe. — by MAX HAHN

BUILDER SHOWS BELIEF IN TOWN

William Reynolds Has Built Over 100 Houses in Campbellford.

GENUINE OPTIMIST.

CAMPBELLFORD, June 2.—William Reynolds, who has built over 100 houses in Campbellford, and who, with his father, put down the first piece of board walk in the town, is completing a beautiful home on Canrobert street. Mr. Reynolds is a very young man, if the amount of work one can get through with in a day determines age. He is continually at house building and does all his own work, and the material he puts into his houses, together with the workmanship, he is prepared to match with any in the county. Mr. Reynolds has faith in Campbellford. He does not wait for an order to build a house—he just builds it.

The structure on Cannobert street now nearing completion, is a two storey, 8-roomed brick house, with all modern conveniences. The bricks are Milton red rug; this and the house Mr. Reynolds occupies himself are the only two houses in Campbellford constructed with Milton's red rug brick. The house has a colonial porch constructed of British Columbia cedar. The floors are oak, the door frames are of B.C. cedar and the panels of Jersey pine. The ground floor is laid out so that the large reception hall and parlor may be used as one room. Another novel feature about this house is the one stairway serving both as a front and back stairway. The house is liberally supplied with cupboards and clothes closets and other conveniences. When asked by the Examiner if he did not run the risk of having to hold the house for some time after completing his work, Mr. Reynolds said that he had six wanting to buy and about eight wanting to rent.

Next to this house is a frame house that Mr. Reynolds built 21 years ago. He sold it at that time for $975.00. The purchaser lived in it for 20 years and then sold it for $3,350.00. Mr. Reynolds figures that the party to whom he sold didn't pay much for 20 years' rent.

This Campbellford home builder is a genuine optimist. He has faith in Campbellford and is daily exhibiting that faith by his works. The following verses may have been written by Mr. Reynolds:

If you want to live in the kind of a town,
Like the kind of a town you like,
You needn't slip your clothes in a grip
And start on a long, long hike;
You'll only find what you left behind,
For there's nothing that's really new;
It's a knock at yourself when you knock your town,
It isn't the town, it's you.

Real towns are not made by men afraid,
Lest somebody else get ahead,
When everyone works and nobody shirks,
You can raise a town from the dead,
And if while you make your personal stake
Your neighbor can make one, too,
Your town will be what you want to see;
It isn't the town, it's you.

ROSS DOBBIN,
Manager of the Utilities Commission: "It is a great pleasure to me to extend a word of welcome to the delegates of the Ontario Command of the Canadian Legion. While they are in the city I extend to them an invitation to visit the utilities of the local commision. Arrangements will be made to take them through the plants and everything will be carefully explained to them."

Bladder Weakness Getting-Up-Nights Quickly Relieved!

Pleasant Home Treatment Works Fine; Used by Doctor For Many Years

What a wonderful comfort it is to sleep all night and not get up once from Bladder Weakness and Irritation.

The daily annoyance, restless nights of misery, backache and nervous irritability that result from Bladder Troubles are wrecking the lives of thousands who might otherwise be in the best of health.

To be at your best, you must have peaceful, health-giving sleep and freedom from daily irritation—that's why Dr. Southworth's URATABS give such wonderful satisfaction.

Made from a special formula and used in the Doctor's successful private practice for nearly 50 years—URATABS, now obtainable from your druggist for inexpensive home use, have brought quick help and comfort to many thousands.

No matter what your age may be or how many medicines you have used without success, if you want to forget you have a Bladder and enjoy the rest of peaceful, unbroken sleep, try URATABS today. Your druggist will refund the small cost if you are not well pleased!

HIAWATHA NEWS.

HIAWATHA, June 2.—Mr. and Mrs. W. Ferguson and son, Russell, of Detroit, Mich., are visiting a short while with Mr. and Mrs. Russel Thompson.

Mr. Don Crawford, of Peterborough, was the guest of Mr. and Mrs. John Coward over Sunday.

Mrs. M. Nicholls and son, Harold, and Mrs. Donovan, of Peterborough, visited Mr. and Mrs. Robert Paudash on Sunday.

Mr. Tom Curvin and son, Elmer, tried their luck fishing at the dock on Friday evening. Mr. Curvin was successful in landing a large pickerel.

Mr. Milton E. Hinton left Friday afternoon for Hastings where he will spend the week end with his parents, Mr. and Mrs. Hinton.

Miss Irene Cowie, of Toronto, is home on a short vacation with her parents, Mr. and Mrs. Dan Cowie.

Mr. Roger Amys and boy friends, are spending a few days at Dr. Amy's cottage.

Mr. Alfred Crowe made a business trip to Peterborough, Thursday afternoon.

Mr. Cecil Mather, of Belleville, spent the week end with his mother, Mrs. Russell Thompson.

Sunday being an ideal summer day, many cars were seen wending their way to the beach at the lake, where a few of the plucky visitors donned their bathing suits for a dip in the cold water.

Messrs. Arnold and Norman Sexsmith, of Fraserville were visiting Mr. and Mrs. Ralph Godfrey on Sunday.

Mr. and Mrs. John Sexsmith spent Sunday with Mrs. Sexsmith's parents, Mr. and Mrs. W. Northey, Peterborough.

Mr. and Mrs. Ralph Godfrey and family, visited Mr. and Mrs. Robert Cowie on Saturday evening.

Miss Flossie Howard spend Sunday evening with Miss L. Paudash.

Miss May Simpson, of Peterborough was visiting her grandmother, Mrs. J. D. Muskratte, Sunday.

Mr. Daniel Muskratte, who has spent some time in Peterborough, is home again.

Mr. and Mrs. Robert Manross motored to Peterborough, Saturday morning.

Dr. S. Y. Walsh was in the village Saturday evening.

Mr. Fred Hawkins spent Sunday evening with friends in Peterborough.

Friends of Mr. Joe Hagerman will be sorry to learn he is ill at the home of Mr. and Mrs. Henry Cowie.

Miss Mildred Cowie, of Peterborough, visited her parents, Mr. and Mrs. H. Cowie and sisters, Laura and Lena, on Sunday.

Mr. and Mrs. Walter Johnson and friends of Peterborough, spent the week end at their cottage, "Fishsome Lodge."

Messrs. Madden Howard and Daniel Cowie were in Peterborough on Saturday.

BOY BADLY HURT.

Gordon Ruth, of Mount Pleasant, Falls From Wagon, Breaking Arm.

MOUNT PLEASANT, June 2nd.—Master Gordon Ruth, son of Mr. and Mrs. Robert Ruth, who lives about one mile south west of the village met with a serious accident, on Saturday. He was engaged in drawing sand in preparation for building this summer and stepped on the shovel in the empty wagon box, tripping over the chain he fell to the ground hitting his elbow. He was taken in to Peterboro by his parents where medical aid found that his arm was broken, at the elbow joint. It will be a long time before he will have the use of his arm.

CAMPBELLFORD NEWS.

CAMPBELLFORD, June 2 — Mr. and Mrs. J. Stewart and Dr. and Mrs. Haig, left yesterday on an extended motor trip. They will be joined at Toronto by Dr. Haig's son, McLean Haig.

Capt. Hyland and family spent yesterday in Toronto.

The local Tennis team goes to Tweed on Friday to bring back the Tunmon Cup.

The Peterborough Central Ontario Tennis League team will meet Campbellford team on the local court on Saturday afternoon.

The Lower Form examinations start to-day.

The Rylstone Woman's Institute is holding an open meeting on Friday afternoon, June 3. An excellent programme has been arranged and lunch will be served.

Miss McGee of Chesterville is to address the Seymour West Women's Institute at their annual meeting at 2:30 this afternoon in Bethel church.

Arthur Collison has been appointed organist at Murray street Baptist church, Peterborough. Mr. Collison's many Campbellford friends extend best wishes for his success.

Gerald Wilson will be purser on the steamer Toronto sailing between Hamilton and Montreal.

Campbellford boys who have successfully passed the recent examinations in medicine at Toronto University, are announced as follows: Fifth year, Ralph Stanbury and Harold A. Horkins; second year, Gerald Wilson; first year, Ward Baker. Among the successful students at the College of Pharmacy, appears the name of Arthur Loucks.

W. G. Lucy has accepted a position with the Canadian General Electric at Peterborough.

The Northumberland Regiment band moved int othe Armoury yesterday.

The annual excursion of the Warden of the United Counties of Northumberland and Durham to Rochester, is announced for June 8th.

ALDERMAN WALTER STOCKER.
"It is with a great honor for the city of Peterborough to be the place of meeting of the first Convention of the Ontario Command of the Canadian Legion. I wish the delegates every success in their meetings and hope that their stay in this city will always remain a pleasant remembrance with them."

ALD. MALCOLM M. McINTYRE
expressed his pleasure as the coming to this city of the Canadian Legion members and gave the assurance of his goodwill and of his willingness to help in any manner possible.

The contention of a German scientist that earthworms sing is confirmed through observations of an official of the New York State museum. He, however, believes that they produce a sound by dragging the fine bristles under their bodies over a hard object.

The poppy became the symbol of death when Tarquinius Superbus answered the question of what was to be done with the people of a conquered city. He slashed the heads off the largest of a clum of poppies, indicating that the most influential citizens should be put to death.

By exposing a white sapphire for some time to the radiation of radium, color is imparted to the stone.

TWEED PLANS CELEBRATION

Board of Trade Draws Up Rough Outline of Jubilee Programme.

OPENS WITH PARADE.

TWEED, June 2.—At a meeting of the Board of Trade a programme of events for the Diamond Jubilee of Confederation was drawn up and committees formed to take care of the many different events to take place on that day.

The Board will spare no effort or expense and the celebration will be one of the largest and most entertaining affairs in the history of Tweed.

The programme opens with a parade formed of the Village Council, Veterans, Cadets, school children, societies, decorated cars and the band.

The parade will march to the park, where the Veterans will dedicate a flag-pole to the boys lost in the Great War, when the park will be declared opened and named. The school children will be presented with souvenir medals commemorating the occasion.

The sports programme of the day will take place in the Fair Grounds, and will be of such a nature that all can participate, for there will be baseball, track events, obstacle races, wheelbarrow contests, etc.

In the evening a regatta will be held at the park, where swimming, diving, canoe races and other contests will take place. From there the crowd will be invited to the auditorium to see one of the finest pictures ever brought to Tweed, and a dance in the Opera House will finish the programme.

This is just a rough summary of events, definite details having yet to be decided upon by the following committees who are already busy with their arrangements:

Baseball—John Quinn (chairman), Ralph McGuire and Harry Rollins.

Parade—L. W. Martin, S. H. Connor, Paul Rashotte, S. G. Way, and Ed. Way.

Track Sports—F. Hindle, Felix Rashotte, Thomas Beatty, and William Ryan.

Evening Entertainment — W. S. Gordon (chairman), James Ryan, Dr. Dales, T. E. Moffat, J. F. Houston, and Felix Rashotte.

DR. F. C. NEAL,
A director of the Standard Medical and Surgical Clinic, says: "I am glad to add my word of welcome to the delegates of the Provincial Command of the Canadian Legion and trust that their meeting here will result in tangible benefits for those still suffering as a result of the Great War."

Dance—Felix Rashotte, James Ryan and F. Hindle.

Softball—Alex. Yule, S. B. Rollins, and T. E. Moffat.

Regatta—Dr. Dales, James Breen, Percy Bowlby, Garrett Morton and Dr. Paul.

Advertisement—D. H. Morrison, W. S. Gordon, F. B. Foster, H. W. Crosby and W. A. Stewart.

Band—John Sills, Ed. Wright and W. B. Huyck.

Booth and Special Attractions — Mrs. R. McGuire, Mrs. James Breen, Mrs. W. H. Richardson, Mrs. Alex. Yule, Mrs. J. Luffman, Mrs. H. Countryman and Mrs. Felix Rashotte.

Radium is formed by the slow disintegration of another mineral, uranium.

Captivating Flavour "SALADA" TEA

ORANGE PEKOE BLEND

T48

Makes you look forward to tea time.

Keen's Savoury Salads for JUNE

During the summertime—more than any other season—salads made of fresh vegetables or fish should be served. They are refreshing—easy to digest—and good for the blood.

Could anything be more enticing than well-chilled vegetables—daintily garnished with lettuce and hard-boiled eggs—dressed with a mayonnaise made delectable by the use of Keen's Mustard? Clip these recipes for future reference.

TOMATO AND POTATO SALAD

Mix cold boiled sliced potatoes with mayonnaise dressing made with Keen's Mustard, to which a little onion juice has been added. Chill thoroughly. Arrange leaves of lettuce on platter, forming into generous sized individual nests, and placing in each a thick slice of tomato. Add a portion of potato salad to each nest, and garnish with halves of devilled eggs or slices of hard boiled eggs. Chill before serving.

TANGO DRESSING

1½ tablespoons flour; ¾ tablespoon Keen's Mustard; ½ cup milk (evaporated may be used); 5 tablespoons butter; ⅛ tablespoon celery seed; 2 tablespoons sugar; 1 egg; ½ cup heavy cream; ½ teaspoon salt (or to suit taste).

Mix flour, mustard, sugar, salt. Add milk. Cook in double boiler, stirring constantly until mixture thickens. Add egg, mix and cook 1 minute. Add butter and celery seed. Cool, and then add cream beaten until stiff. Just before serving, thin with orange juice to desired consistency.

ASPIC JELLY WITH EGG SALAD

3 cups stewed tomato, fresh or canned; 1 onion; 3 stalks celery; 1 bay leaf; 1 clove; ¼ green pepper pod; 1 tablespoon sugar; 1 teaspoon Keen's Mustard; 1 teaspoon salt; ½ box gelatin; ½ cup cold water.

Cook tomato with the seasonings and strain over the gelatin which has been soaked in cold water. Place half a boiled egg cut-side down in each of half a dozen moulds. Cover with Jelly. Let cool and serve on lettuce leaves with mayonnaise.

CHICKEN SALAD

Cut the meat of a cold chicken in dices and put in a salad dish dressed with lettuce leaves; baste with the following mayonnaise:

1 teaspoonful Keen's Mustard, 1 hard boiled egg. A little vinegar, a pinch of salt and pepper, 1 cup cream.

Mix the mustard and vinegar together, add yolk of the egg finely mashed, then the salt and pepper. When the whole is perfectly blended, add the cream. If a more piquant mayonnaise is desired, a little more mustard should be added.

For FREE Recipe Book, write:
COLMAN-KEEN (Canada) Limited, Dept. 52
1000 Amherst Street, Montreal.

Keen's Mustard aids digestion

Self Serve **LOBLAW GROCETERIAS CO. LIMITED** Cash and Carry

Learn as Thousands Have

The Value of Selecting Your Foods the Loblaw Way

From the opening day of the first Loblaw Store we have asked you to choose by comparison. Thousands of Thrifty Housewives are shopping the Loblaw way. They have compared and found shopping at Loblaw's is not only the most economical but they can also buy with absolute confidence.

SPECIALS ON SALE AT THESE PRICES JUNE 2nd to JUNE 8th

SPECIAL CARPENTER BRAND TEXAS SKINLESS **Figs** JAR **26c**

SPECIAL AYLMER CHOICE QUALITY **Tomatoes** 3 No. 2 Tins TINS **25c**

SPECIAL PURE **Strawberry Jam** 3lb. Glass Jar **48c**

CLUB HOUSE PRODUCTS

Tomatoes, Lincoln Brand, finest quality, hand packed, large No. 2½ tin ..... 2 Tins 25c
Red Raspberries, King Beach Brand. These are exceptionally fine quality, No. 2 tin ..... Tin 26c
Corn, choice quality, Aylmer Brand, No. 2 tin ..... 2 Tins 25c
Club House Coffee, ½-lb. tin, Tin 33c
1-lb. tin ..... Tin 63c
Lunch Queen Olives, No. 8, plain, Btl. 22c
Banquet Queen Olives, No. 12, plain ..... Btl. 28c
Pimento, No. 8 ..... Btl. 31c
Small Green Beans, Haricot Verts, French, imported ..... Tin 21c
Diced Carrots, Aylmer Brand, choice quality, No. 2 tin ... 2 Tins 21c
Spinach, fancy quality, Del Monte or Libby Brand, No. 2 tin .. Tin 19c
Pumpkin, fancy quality, Aylmer Brand, No. 2 tin ..... Tin 11c

SPECIAL CLUB HOUSE BRAND **OLIVES** No. 5 Jar Pimento **16c** No. 5 Jar Lunch Queen **11c**

Manzanilla Pimento, No. 12, Btl. 37c
Tapioca Pudding, minute, Pkg. 13c
Ground Rice ..... Pkg. 11c
Rice Flour ..... Pkg. 11c
Corn Flakes, Kellogg's, 2 Pkgs. 21c
Corn Flakes, Quaker, fresh and crisp ..... Pkg. 9c
Ivory Soap, guest size .. 2 Cakes 9c
Laundry Soap, Pearl White, 4 Cakes 15c
Pickles, Libby's home-made style, large bottle ..... Btl. 28c
Pitted Dates, Karavan ... Pkg. 19c
Black Figs, finest California, Lb. 17c
Nu Jell, "The Perfect Jelly Powder," assorted flavors .... 2 Pkgs. 15c

SPECIAL STAR **Ammonia Powder** LIMIT 6 TO A CUSTOMER **Pkg. 5c**

SPECIAL H.A. BRAND PURE **LARD** 3 LB. PAIL **44c**

SPECIAL PURE ORANGE **Marmalade** 3lb. Glass Jar **33c**

Shrimps, wet pack, finest quality, Florida ..... Tin 19c
½-Lb. Pkg. 19c
Ingersoll Cream Cheese, Small Pkg. 9c
Ingersoll Cream and Pimento Cheese .. Medium Size Pkg. 14c
Corned Beef, Fray Bentos, No. 1 tin, Tin 26c
Chicken Giblets, Aylmer Brand, choice quality ..... Tin 16c
Boneless Chicken, Beaver Brand, Tin 33c
Montserrat Lime Juice, pints, Btl. 39c
Orangeade and Lemonade, Dalton's, Btl. 24c

SPECIAL **Delight Flour and Baking Powder** ONE 24-LB. BAG FLOUR AND LB. TIN CHARM BAKING POWDER FOR **99c**

SPECIAL CANADA'S FINEST **Mild Cheese lb. 19c**

SPECIAL FINEST QUALITY TABLE **Syrup** 5 lb. Pail **28c**

WE SELL FOR LESS

Ye Olde Firme
Heintzman & Co.

A GREAT CHANCE TO START YOUR BOY OR GIRL ON THE PIANO.

Mason and Risch Upright Grand

Walnut case, slightly used in splendid shape, only $285

Including Bench.
Terms $2.00 Weekly.

Heintzman Hall
Phone 258. Open Evenings.

STORM ABATES IN PHILLIPINES

Rescuers Able To Bring Survivors of Wrecked Vessel To Safety.

108 LIVES LOST.

MANILA, P.I., June 2. — Canadian Press. — The storm which caused the sinking of the inter-island Str. 'Negros,' off Romblon Island on Sunday, with a probable loss of 108 lives, abated to-day, giving rescue workers an opportunity to aid the few survivors of the wreck who are encamped on Bondroc peninsula.

Severino de Guzman, chief officer of the 'Negros,' who commanded the lifeboats in the rescue, said the boat went down in three minutes. Confusion as a result of the sudden approach of the disaster, caused a panic and the passengers stampeded for the lifeboats.

JAPANESE LABOR OPPOSES ACTION

Wants Immediate Recognition of Chinese Nationalist Government.

TOKIO, June 2 (Canadian Press). —Representatives of the labor unions and the proletarian parties held a mass meeting here to-day and decided to oppose vigorously the sending of Japanese troops to China. It was also decided to urge immediate recognition by Japan of the Chinese Nationalist Government.

The Legion Straightens a Salient

Yesterday, the first day of its first convention, the Ontario Command of the Canadian Legion consolidated its sector. They straightened out their line did these delegates from the many branches up and down Ontario, and when night fell they had gained and occupied a position for the returned soldiers of this province which should form a new base for their advancement.

Briefly, they unanimously adopted the Executive Committee's financial statement and ordered it to be published, not only with its explicit information along its typewritten lines but also with certain implications in some of its interlinear spaces. And the new budget, if such it may be called, was accepted as a new covenant for the returned men primarily, but also for those prominent and powerful civilians of Toronto who comprise the Advisory Board for the Toronto and district branches.

When the Legion in Ontario straightened its line it thrust back a salient which it had inherited with the amalgamation of the separate organizations into which Canada's demobilized army had divided itself. This unpleasant legacy was in reality a custom of granting commissions on the collection of monies subscribed to one or other body or interest, such as publications, of the returned men. It was especially prevalent around Toronto, but other parts of the province were not immune from it. And the commission system of funding some veterans' affairs had developed abuses which presented an extremely serious problem.

Wednesday's discussion disclosed the fact that with the foundation of the Legion in Ontario, the Executive took the first steps to put its house in order, and the financial statement was at once an acknowledgment and a pledge, a casting backward and forward. And the convention placed its emphasis upon the long looking ahead with its convincing assurance that the old objectionable practices had been discountenanced and discontinued.

It was not, apparently, that members of the Executive were personally involved in the methods that gave offence, but that persons authorized to make collections, had received excessive commissions. However, that day is over. November last saw the end of that day. Yesterday put a double period to it, and that is the main reason why the first convention of the Legion with its Peterborough background will be remembered when the Ontario Command is flourishing with that vigor and usefulness which returned soldiers and their friends should sincerely desire.

The debate on the financial report was replete with dramatic incidents. There was the calm exposition of Brigadier-General Gunn and the mild manner of Col. Le Grand Reed (comrades, of course, on the floor of the convention) as they dwelt especially upon the reinforcement by the Toronto Advisory Board, and the indignation of Col. Keltie MacKay, K.C., who with a lawyer's practiced eloquence sketched all that had been accomplished for returned soldiers, through the agency of veterans' organizations, as immeasurably outweighing the practices mentioned, conditions which the executive had previously set about correcting; there were also the racy phrases of Col. Eddie O'Flynn of Belleville, upholding the officers of the Legion and urging the advantages and necessity of unity and harmony among the returned men; and finally, the glowing defence of the Executive by Major Hugh Bell of St. Catharines, a gem of impassioned but restrained impromptu address in which he apologized on behalf of the convention for any remarks by any other person that might have reflected upon the gentlemen of the Executive. Many others took part in the debate, but perhaps the outstanding figure was Major Bell.

"La nuit porte conseil" is a French maxim meaning night brings wisdom. Evidently the dinner hour has the same counselling effect. Comrade Bruels, of Toronto, who precipitated most of the afternoon's controversy, stated at the opening of the evening session that he wished to apologize for any reflection that might be levelled at the executive from his charges, and using the press without authority.

Major Bell remarked that the apology might not have its full effect, because Mr. Bruel's letter had been given to the Canadian Press.

Col. Reed said that the matters Comrade Bruels had complained of had been just as nauseous to members of the executive.

Col. O'Flynn—A man who apologizes like that is the type we want. If we are not willing to forgive him the sooner we disband this organization the better.

Gen. Gunn—I feel that the executive will accept what Comrade Bruels has said. But it should be a warning to all of us to wait and find out before running to the press. It will not get you anywhere. It will only get the Legion in disrepute.

Col. Reid—It is ammunition for all the Bolshevists and Communists, who do not want the Legion to exist.

Then it was J. H. Davidson's turn. This Toronto comrade was the only delegate who remained seating when at the close of the afternoon's spirited session the chairman called for a standing vote on the adoption of the Finance report. His was conspicuous dissent, but the dinner hour had worked his conversion.

After the Bruels episode, Comrade Davidson interrupted the night proceedings by asking permission to explain that as a result of further information he wished if possible, to move that the adoption of the Finance reoprt be made unanimous, and it was, with prolonged applause.

The convention will continue until Friday afternoon, but its major work was done on Wednesday afternoon. To a spectator it seemed that the Ontario command had passed through a crisis which had been anticipated by the executive's sincerity of purpose and energetic action, and had also been lessened by the delegates' confidence in the honour and honesty and probity of those leaders who have placed the Legion on a higher plane by securing the cautious and discerning co-operation of that Advisory Board composed of leading business men of Toronto.

True, Toronto command desires autonomy as a result of this departure, but it was pointed out that this or a similar Board may serve the entire Ontario Legion.

FLIER GUEST OF PRESIDENT

Mrs. Lindbergh Will Also Stay at the White House.

NATIONAL WELCOME.

WASHINGTON, June 2 (Canadian Press).—During the stay of Captain Charles A. Lindbergh in Washington, he will be the guest of President and Mrs. Coolidge at the White House with his mother, who has decided to take part in the national welcome to the New York to Paris flier when he arrives on the U.S.S. Memphis, on June 11.

Although accustomed to great events, Washington has been fired into unusual enthusiasm over Lindbergh's homecoming, realizing, perhaps, that its welcome, unlike that of any other city, will typify the gratitude of the whole country.

Flight Postponed.

KENLEY, Eng., June 2 (Canadian Press).—Captain Lindbergh postponed his flight to Paris this afternoon because of adverse weather conditions.

OSTERLAND TO TWIRL SATURDAY

Petes Clash With the Deloro Intermediate Champs.

When Manager Bob Elliott of Deloro leads his Ontario intermediate champions into action against the Petes at Riverside Park Saturday, local fans will see a real ball club. The Deloro team is even stronger than last year, and the Petes will have to step all the way if they hope to earn a victory over the easterners. Deloro has not yet announced the name of the starting gunner, but Manager Swanston of the Petes has decided to send Osterland, his big pitcher from the west, in against the intermediate champs, while he will don the pad and mask and do the receiving himself. This is the latest start for senior baseball here on record, but the Petes have been practising faithfully and hope to give a good account of themselves. The game will start at 3 o'clock sharp with Umpires Alex. Kay and Edgar Lebarr in charge.

WOMEN IN AIR SERVICE.

ROME, May 31. — The areonautical service of Italy soon will start enlisting women. Their duties will be mainly observation and signal communication along the frontiers, to guard against the incursion of enemy aircraft.

ROSENEATH NEWS

ROSENEATH, June 2.—Mr. and Mrs. F. C. Dave and family, of Bethany, were in the village on Sunday, renewing old acquaintances and visiting his brother, Mr. G. A. Dave.

Mr. and Mrs. C. W. Varcoe and family motored to Lindsay on Sunday and spent the day.

Mr. and Mrs. M. Davey visited friends in Centreton on Sunday.

worth, were recent visitors with her sister, Mrs. G. A. Dave.

Mr. and Mrs. Charlie Bowen, Wark-

Mr. Wilfred Davey, Cordova, was home with his parents for over the week-end.

Mr. and Mrs. James Grieves, Coldsprings, were guests of Mr. and Mrs. Leonard Brisbin on Sunday.

After the absence of five years Mr. Cecil McMillan, Detroit, made a flying visit to see his father, Mr. John McMillan, and brother, Milton. On Sunday they motored to Peterborough and spent the day.

Read! Act Quickly! and Save!

P. BLACK'S

Sensational

16th Anniversary Sale

We begin to-morrow our 16th Anniversary Sale, offering a gala array of specials in our two busy stores.

We have won your confidence and respect during the past 15 years, and hope to merit a still further continuance of the same.

Our 16th Anniversary Sale Will be an Honest and Convincing Sale With Great Profit to You!

Our entire stock of Women's, Misses', Men's and Boys' Wearing Apparel and all other goods will be offered at sacrifice prices for the next two weeks.

IT WILL BE TO YOUR ADVANTAGE TO MAKE EARLY SELECTION, AS VALUES LIKE WE ARE OFFERING WILL SOON BE PICKED UP. IF YOU ARE NOT READY TO BUY, COME IN AND WE WILL HOLD ANYTHING FOR YOU BY MAKING A DEPOSIT.

DRESSES, ODD LINES
Various odd lines in dresses have arrived. Silk knitted, florella, silk rayon and broadcloth, in assorted colors. Sizes 16 to 44. Reg. $6.50, for $2.98, $3.98 .... $1.98

FUGI DRESSES
In colors pink, peach, orchid, blue, green, lemon and white. Sizes 15 to 44. Sale price $4.75

MANY CANTON DRESSES
In odd lines, rose, navy, black, trimmed green and wine. Regular $15. Sale price, for $8.50 ..... $6.50

CANTON CREPE
In pale blue, peach, pink, black and white, some combinations, others plain colors. Sizes 16 to 20. Reg. up to $20.00 for $11.50 ..... $9.50

SILK AND WOOL DRESSES
In two-piece and one-piece style. Sand, navy, wine, rose, grey. $5.98 $3.98

GEORGETTE AND CANTON DRESSES
White, geen, peach, navy, sand. Sizes 16 to 40. Reg. $20.00 to $30.00, for $18.50 ..... $12.98

Navy, black, rose. Sizes 44 to 48. Some are ensemble style. Reg. $35.00 for $22.00

BROADCLOTH AND FOULARD DRESSES
Many colors and sizes, long and short sleeves $2.98

MISSES' DRESSES
In linen, broadcloth, fugi, rayon and gingham. Sizes 8 to 14. $1.25, $2.75 98c

GIRL'S DRESSES
In khaki, bloomers and middie. Sale price $1.39

DRESSES --- We have a tremendous stock of all kinds of Dresses. Hundreds of different materials to select from. Many new styles and very becoming. --- DRESSES

JUMPERS
A few left, first-class goods. Cocoa brown and silver grey. Regular $6.50, for $1.49

SPORT SKIRTS
Or pleater on waists, in navy and colored skirts pleated in taupe or black, at $1.75 ..... $1.49
Also plain style, navy or black, trimmed with braid. To be sold at the low price of $5.00 ..... $4.00
Botany Serge, to sell at the exceedingly low figure of 98c

COATS
Tweed Coats in Prince of Wales or tailored in many styles. Sizes 13 to 20. To sell at $6.98

VELOUR COATS
In cocoa, brown and taupe. Sizes 36 to $47. Reg. $15.00 ..... $8.98

TRICOTINE COATS
Tricotine, charmeen or poiret twill. Individual styles. Grey, taupe, sand, rose, pale blue and navy. Sizes 16 to 46. Reg. $35.00, $19.00, $22.00 ..... $17.00

GIRLS' COATS
In tweed velour. Many shades and sizes. New styles at $5.98 ..... $3.98

COATS
In short lengths. A few left over that have been selling at a high price. Will be cleared at $2.98 ..... $1.98

SWEATERS! SWEATER COATS
Prepare for Your Picnics and Vacation. A Large Stock of Sweaters and Sweater Coats.
SWEATERS — Wool, plain and colored collars, Colored borders, callars and cuffs $1.75
PULLOVER OR BUTTONED—Many sizes and shades $1.49, $2.49
WIND-BREAKERS — In many shades, checks and stripes; from 26 to 34; from $1.85, $2.95
SLICKERS FOR MISSES AND LADIES—In many colors and sizes. Just in, for $4.75, $5.75
WOOLLEN JACKETS — In White silk and wool, hand crocheted or, all wool; pullover or coat styles ..... 65c and 98c

NIGHTGOWNS FOR MISSES & LADIES
Colored Dimity or Lawn. Reg. $1.25 for 65c
White Nightgowns, long or short sleeves, with embroidery. Reg. up to $2, for anniversary sale 98c, $1.49
Silk Rayon and Walker Silk Night Gowns—High class, for best wear or a gift. Reg. 5 ..... $1.98, $2.49
SMALL NOTIONS—Such as Belts, Made up Veils, Chains, Double Mesh Hair Nets, Three Yards Ric-Rac Braid, Silk Elastic, Nice Trimmed Collars, 3 Bunch Hairpins, Etc., All above mentioned articles 5c
MANY ODD LINES—Such as Waists, Purses Bloomers, Vests, Heavy Whisks, Gloves, Linen Skirts 25c
MANY ODD LINES — Such as Children's Dresses, Rompers, Overalls, Bonnets, Princess Slips, etc. 49c
HOISERY—Many odd lines in silks, lisle and cotton. Some with clocks. Sold at $1. New colors and black and white 29c
CHILDREN'S HOSIERY—Reduced 25c, 35c, 45c

Millinery— Hundreds of Hats, too numerous to mention, odd lines in Sailors, small or large Hats, dark or light colors. Sold regularly at high prices. Must be cleared at the exceedingly low price of ... 25c

Also 200 Sport Hats, many colors, ribbon trimmed. Regular $5.00. These will be sold during this great sale at the very low price of $1.98
Veiling, black or navy. Regularly sold at 50c a yard. Our Sale Price, per yard 5c

Men's Dept.— We are crowded with hundreds of new lines in Suits, Coats and Trousers, Fine Shirts, Ties, Collars, Sweaters, etc., etc. There are many lines left over. Will be sold at your own price.

20 Men's Suits, dark tweeds, also blue and brown herringbone. Sizes 36 to 44. Good for work or wear arounds. Reg. up to $21.00, for ..... $9.98 to $14.98

MEN'S SHIRTS—10 Dozen Assorted Striped Shirts; all good patterns. All size, 14½ to 16½. Regular up to $1.75, for 79c
MEN'S COLLARS—Odd lines; must be sold; in linen. Sizes 15½ to 16½ 5c
MEN'S SOCKS—In many lines; silk, lisle, some stripes and many shades. Sold at $1.00, for 29c
MEN'S TROUSERS—In dark colors. Sizes 32 to 44. Reg. $2.00, for only $1.19
OVERALLS—Black, White or Blue stripe 98c
MEN'S TIES—In dark colors; good qualities 29c

Make sure you get the right place. You will not be disappointed.

Your Old Reliable Two Busy Stores, Cor. George & King Sts.

189 CHARLOTTE ST. - 'PHONE 771

A. ATKINS

Forced to Clear

WE MUST CLEAR OUR STOCK TO REMODEL OUR STORE AND TO MAKE ROOM FOR NEW SUMMER STOCK. ALL PRICES MARKED WAY DOWN FOR QUICK CLEARANCE. THESE BARGAINS ARE SURE TO BE SNAPPED UP FAST—SO COME EARLY AND GET YOUR SHARE

OILCLOTH AND LINOLEUMS
Linoleum Rugs—Just a few left
9' x 9' to Clear $8.49
9' x 10½ to Clear $9.49
Linoleum—Best Grade to clear; square yard 79c
Oilcloth Rugs:—
7½' x 10½' to Clear $5.98
7½' x 9' to Clear $5.25
6' x 9' to Clear $4.25
Oilcloth; Short Ends, to Clear, square yard 39c
Linoleum Runners:—
Size 3' x 9' to Clear $1.98
Size 1¼' x 9' to Clear 95c
Stair Oilcloth, yard ..... 29c up

BOOTS AND SHOES
Boys' Running Shoes; sizes 1 to 5, to Clear, pair 98c
Childs' Running Shoes, Sizes 3 and 4 only, to Clear, pair .. 49c
Men's Running Shoes, sizes 7 to 11, to Clear $1.25
Boys' Boots; fine and heavy grades, sizes 1 to 5; to Clear, pair $2.25
Boys' Boots, sizes 8 to 10½; to clear, pair $1.49
Men's Boots, fine and heavy Working Boots; to Clear, pair ..... 6...$2.95
Men's Low Shoes, pair $1.95

DRY GOODS
Men's Working Pants, good grade; pair $1.45
Men's Khaki Pants and Breeches; to Clear, pair .. $1.39
Men's Work Shirts; to Clear .79c
Men's Cotton Socks; black and brown; pair 15c
Boys' Braces; good grade, pr. 49c
Men's Underwear; balbriggan shirts and drawers; to Clear, each garment 39c

EXTRA SPECIAL
Cups and Saucers, to Clear, dozen $1.45

The whole stock of Crockery is here placed on sale at greatly reduced prices. Space does not allow us to list prices; but an inspection will pay you.

Club Bags, Suit Cases, Trunks, New and Used Furniture, Beds, Springs, and Mattresses, Stoves, etc., are All Reduced from one-third to one-half in price. Here is a chance to outfit your Summer Cottage at Small Cost.

We Deliver Free. ***Open Evenings***

Financial News and Views

Latest Comment on Stock and Industrial Markets | Closing Quotations on the Principal Active Stocks

Quotations Over Stobie, Forlong and Co. Wire.

NEW YORK STOCKS.

	High	Low	Close
Atchison Rly.	184	182¼	184
Amer. Can.	52	51⅝	51⅝
Amer. Loco.	114½	..	..
Smelters.	166½	164½	166⅝
Baldwin.	227½	225	226⅝
Balt. and Ohio	124¼	123⅛	123⅝
Ches. and Ohio	187¼	186⅝	186⅝
Chrysler.	47	46⅛	46⅛
Dupont De Nem.	245⅝	243⅝	245⅝
General Motors	201¼	198¼	200⅛
Hudson Motors	83	81¼	83
Int. Harvester.	186⅞	184⅝	185
Inter. Nickel	72¾	68⅛	72
Coca-Cola	119	118⅝	118⅞
Mack Truck	113⅝	112½	113
U.S. Rubber	50¼	50	50⅛
Sears-Roebuck	57	56⅝	56⅞
South. Rail.	116	115⅝	116
U.S. Steel	125⅞	125	125⅛
Yellow Cab.	28	27⅝	28

TORONTO AND MONTREAL.

	High	Low	Close
Brazilian	153	145½	152
Ind. Alcohol	94	88¾	93½
Int. Nickel	72¾	68	71⅝
Dom. Stores	77	75½	77
Hiram Walker	57	55¾	56
Massey Harris	41¾	39¾	40¾
North. Bakers	36½	33	33½
Burt.	43½	42¼	42
Seagram.	24¾	24¼	24¾
Gooderham	91	73	86½

MINING STOCKS.

Gold.

	Asked	Bid
Argonaut Gold	45	43½
Baldwin	3	..
Barry Hollinger	35	34
Chapet Hughes	31	..
Dome	250	240
Goldale	24	23
Gold Reef	30	27
Hollinger	1360	1275
Kirkland Hud	19½	18½
Kirkland Lake	129	128
Lake Shore	2050	1940
McIntyre	2510	2525
Premier	139	138
Teck Hughes	750	740
Tough Oakes B	50	48
Wasa Gold	95	92
W. Reserves	360	350

Silver.

Beaver	100	95
Crown Reserves	17	16
Castle	55	54
Keeley	20	19
Peterson Lake	190	180

Oil and Coal.

Anglo	42	41
Calgary	17	16
Dalhousie	55	54
Ennerdale	20	19
Foothills	210	200

Utilities.

Can. Wire	100	95
Can. Wire Pfd.	97	96
Can. Steel	97	96
Can. Steel Pfd.	100	99
Dom. Steel	33	32
Dom. Steel Pfd.	97	96
Dom. Textile	120	119
Dom. Textile Pfd.	100	99
Steel of Can.	70	69
Steel of Can. Pfd.	100	99

Miscellaneous.

Can. Bread	20	19
Can. Bread Pfd.	100	99
Can. Cement	70	69
Can. Cement Pfd.	100	99
Can. Locomotive	50	49
Can. Locomotive Pfd.	100	99
Can. Vickers	30	29
Can. Vickers Pfd.	100	99
Can. Car	40	39
Can. Car Pfd.	100	99
Can. Pacific	150	149
Can. Pacific Pfd.	100	99
Can. Steamship	10	9
Can. Steamship Pfd.	100	99
Can. Power	100	99
Can. Power Pfd.	100	99
Can. Power 2nd Pfd.	100	99
Can. Power 3rd Pfd.	100	99
Can. Power 4th Pfd.	100	99
Can. Power 5th Pfd.	100	99
Can. Power 6th Pfd.	100	99
Can. Power 7th Pfd.	100	99
Can. Power 8th Pfd.	100	99
Can. Power 9th Pfd.	100	99
Can. Power 10th Pfd.	100	99
Can. Power 11th Pfd.	100	99
Can. Power 12th Pfd.	100	99
Can. Power 13th Pfd.	100	99
Can. Power 14th Pfd.	100	99
Can. Power 15th Pfd.	100	99
Can. Power 16th Pfd.	100	99
Can. Power 17th Pfd.	100	99
Can. Power 18th Pfd.	100	99
Can. Power 19th Pfd.	100	99
Can. Power 20th Pfd.	100	99

CHOSEN FRIENDS ELECT OFFICERS

Reports Show Finances of Order To Be in Good Shape.

TORONTO, June 2 (Special). — The Canadian Grand Lodge of Chosen Friends has issued a press statement in which it is announced that the order has a membership of 30,000 and that its finances are in good shape. The statement says that the order has been in existence for 50 years and has paid out $1,000,000 in benefits. The statement also says that the order has been in existence for 50 years and has paid out $1,000,000 in benefits.

DARCUE LEAVES OTTAWA.

Pan American "Goodwill" Flier Now On Way To Syracuse.

OTTAWA, June 2 (Canadian Press). — Major Robert A. Darcue was on his way to Syracuse, N.Y., this morning on the Canadian "Invasion" of Pan-American goodwill flights. He spent only a few hours in the capital city. Major Darcue left Ottawa at 6 o'clock this morning.

A. ATKINS
Forced to Clear

Press.) — Sales approached the half million mark on the standard mining exchange to-day, with the market a little stronger and grains general. Kirkland Lake was up three at 128, Area up 1 at 40, Argonaut down 1 at 44 and Barry Hollinger down 1-2 at 34 1-2. Vipond Consolidated gained 2 at 94 1-2. On the unlisted market, Amulet declined 6 at 178. Noranda was down 20 at 2225 and Ind. Nickel lost 2.50 at 69.00.

Corn Takes Lead Of Grain Exchange

CHICAGO, June 2. — (Canadian Press). — Corn outstripped wheat early to-day as the active grain market leader. Big new jumps advancing to 2 3-8 cents a bushel for corn were witnessed in some cases, owing to fresh rainfalls and consequent further delay to planting. Initial quotations for corn were ¾ ct. to 1 3-8 cts. higher and the market continued strong with oats and provisions also firmer. Wheat started unchanged to ¾ cent off, rallied a little and then sagged all around, crop estimates having been discounted.

Opening prices were: Wheat, July 140 3-8, September 147½. Corn, July 105½, September 109¾. Oats, July 54½, September 58¼.

New Bakeries Issue Features Toronto Trading

TORONTO, June 2 (Canadian Press). — The new issue of Northern Bakeries and International Nickel shared the leadership of the Toronto Stock Exchange to-day, with Nickel having a slight edge in number of sales. Bakeries made its initial appearance to-day and was well received, touching 36½ in the early trading but later declining to 33. Nickel was weaker, dropping 1¾ to 69¾. Rinard's Waves established another new high at 50¼, closing at 50, up ¼ over yesterday's close.

Bell Telephone gained ¼ at 146¾, Canada Milling was up ¼ at 23¾ and Massey Harris Common lost 1¼ at 40. Seagrams declined ¼ at 25¾, and Winnipeg Railway gained three at 95, a new high. Coasters gained 2 at 97. Gooderham and Worts lost 1¾ at 93 and British American Oil gained ¼ at 35¾.

SOO VERY DRY UNDER NEW LAW

Scrips No Good, Store Not Opened, Bootleggers Have Quit.

NO LIQUOR IN STOCK.

SAULT STE. MARIE, Ont., June 2. — Yesterday the Sault was the dryest it has been in its history.

The Ontario Temperance Act died at 12 o'clock and those who had title or no difficulty in obtaining a wee drop through the loopholes in the act are wondering where the supply will come from in the interval between the passing out of the O.T.A. and the passing out of the O.T.A. liquor store in the city.

There is no liquor in the drug stores and it could not be purchased if there was. Doctor's prescriptions are no good. These prescriptions, which prompted a certain class of the community to become quite ill on short notice, are no longer available. Doctors themselves are puzzled. If they want liquor for use in their practice they must purchase it from a bootlegger. And the bootlegger is lying low. The bootleggers have shown a disposition to unloading during the past week, and there is not much liquor available in the city through this source.

There are a few bottles of liquor in the city hospitals, but these cannot be obtained by the doctors for use outside those institutions. The hospitals are not permitted to allow their stock to be used outside.

The probability is that the Sault will be on the Indian list for three days anyway. It will take that long for any of the local permits to be issued in Toronto and the liquor returned to the Sault.

welcomed the Council to Toronto, the greatest city in Canada, and a real British city. Hon. J. W. Edwards, M.P., in replying, dealt with the influence Toronto has had in the upbuilding of Canada along Imperial lines.

Deliberations of the day revealed the membership as being over 15,000. The Grand Recorder Treasurer, W. F. Montague, was congratulated on his report, which showed the life insurance fund as being 105 per cent. solvent and 1,204 approved applications in 1926. In the debates of Wednesday afternoon, great interest centred in the proposed whole family protection plan.

Election of officers at night resulted as follows:

Grand Councillor—J. L. Archer, Toronto.

Grand Vice-Councillor—E. J. Gott, Amherstburg.

Past Grand Councillor—W. Benson, Toronto.

Grand Secretary-Treasurer—W. F. Montague, Hamilton.

Grand Medical Examiner—Dr. J. H. Bell, Hamilton.

Representatives on Executive Committee—1st, Dr. J. W. Edwards, M.P., Kingston; 2nd, Mr. J. L. Davison, Toronto.

Other elections follow to-day.

S.S. CONVENTION IN LAKEFIELD CHURCH

Helpful Addresses Given at Annual Gathering—Officers Elected.

LAKEFIELD, June 2.—The annual meeting of the Sunday School Association of South Smith and Lakefield was held on Thursday afternoon and evening in the Lakefield Baptist church, with a fair attendance present. Rev. William Spencer of the Lakefield Baptist Church was in charge of the opening devotional exercises which consisted of a hymn, "All Hail the Power of Jesus' Name." Mrs. Spencer presiding at the organ; the reading of the 90th Psalm and a prayer, and the singing of a hymn, "Hiding in Thee."

Following the opening exercises, Percy Udy took the chair and gave a brief address. Mr. Udy is the president of the Association, but owing to illness last autumn and winter he was unable to attend to the executive work as he could have wished to do. He thanked the executive for their co-operation.

Mrs. Max Archer read the minutes of the last annual meeting held in Fairview United Church and also the financial statement, both of which were adopted.

The roll call of department superintendents followed.

Mrs. Joseph Mann reported for the children's or primary department, which was satisfactory, eight Sunday school out of nine reported.

Mrs. J. V. McNeeley reported for the Girl's department. Mrs. McNeeley visited the schools and found a flourishing C.G.I.T. group of about forty members in the Regent street United church with Mrs. S. A. Kemp in charge. In Bridgenorth United Church there is a C.G.I.T. group of nine members, eight of whom joined the church at Easter, the ninth being already a member. In the other churches the girls' work was taken up mainly by other associated organizations.

Mr. Burrows, superintendent of the Boys' Work, Mr. H. Lewis, of the Young People's Department and Mr. Fred Bell, of the Adult Department, were absent, and no reports were given.

Mrs. Sidney Hunter reported for the Home Department. This department is intended to bring all within the Sunday school department and is intended for those who, by reason of age, infirmity or distance or other causes, cannot attend the school.

All the Sunday schools reported a Home Department, but Bridgenorth United, and they have enlisted all the members of their department as regular members of the school. They had a Home Department for years until this year. Gilmour Memorial church has a flourishing department, also Lily Lake, the latter being self supporting. The Regent street church of Lakefield has a department with ten members, of which Mrs. S. Spence is the superintendent; the Lakefield Baptist church has a self supporting department with nine members.

The superintendents of the Teacher Training and Missionary Departments, Mrs. James Young and Miss Pauline Udy respectively, were absent and no reports were given.

Mrs. Will Poulter reported for the Temperance Department. Lily Lake, Regent street United, Lakefield Baptist, Gilmour Baptist, and Bridgenorth United churches all reported temperance instruction in the classes, quarterly temperance Sunday. In several of these schools pledge cards were used.

Address Given.

Rev. J. V. McNeeley, of Bridgenorth United church, gave an address from the text, "It came that ye might have life and have it more abundantly."

Another helpful means is the Birthday bank, placed in a conspicuous place, and into which on the Sunday nearest his or her birthday the child drops a cent for each year.

Children, too, are hungry for stories and absorb them greedily. Are workers going to let the syndicates commercialize on these stories? Tell them stories and they will remember them, and live with them.

In the older boys' and girls' department continue the Birthday bank connection, and also the stories. All the teacher has to do is to put the heroic in a story, for the young people revel in action and where is found greater intensity of action than in missionary stories?

For the young people continue the Birthday bank, and have mission study classes. Delve into the romance and history of the missionary stories.

For the adult, still keep the Birthday bank, it grips, especially when it begins at the send table. The church school of missions is one of the finest things, and will bring good results if carried on in the churches during the winter months. If that is attempted and carried through, one of the finest reports received will be from the missionary department. Mr. Seymour recommended also the use of missionary plays and pageants.

The Round Table conference was conducted by Mr. Seymour at the president's request.

Mr. Seymour was pleased at the healthy condition of the Home Departments in the schools. These should be self-supporting and those who receive help from it should be sufficiently interested to make it so by contributions.

The "Teen Age girls' work seems to be well organized, for while some schools have no C.G.I.T. group, they carry on the work by associated organizations. The Boys' work is more difficult and centres in getting consecrated young men to give their time to it.

Gilmour Memorial School is the only one in the association to carry on Teacher Training, and this is the best way of getting teachers. In Hastings and Prince Edward counties they have a standard teacher training school for one week, meeting every night for five nights. If this association would try to have this it would be a great help.

The Temperance Department gives a good report, as instruction is given in practically all the schools and the pledge cards are used in many. Mr. Seymour said he was asked recently a question which was to him somewhat of a puzzle—"Who was responsible for the defeat of the O.T.A.?" And in his mind was this thought—"We have failed because we have allowed the Loyal Legion, the Band of Hope and kindred juvenile temperance societies to lapse, and the young people have not learned, as they should, to hate the stuff, and pledge themselves to refuse to buy, taste, or touch it in any way."

Then come the decisions for Christ. "Are we going to bring up boys and girls to a certain point, teaching Bible truths and then stop, or can we bring them to the place where they are to be asked to make the decision for Christ. The time must come for linking up the reluctant ones and the teacher can usefully lead the pupil up to the point of a definite declaration. It is a question of exercising the will. A boy or girl never forgets the first communion, and should not forget the day of decision." The Regent street Sunday school reports that it has a special day set apart for registering these decisions.

The meeting of the Boards of Management too often is a yearly event, but in Regent street church it is held monthly.

The C.G.I.T. centres on Mothers' Day, and the offerings for the day are sent to the Council. It has been decided that an appreciation of five cents a member from the Sunday schools would be a good way to meet this call because if Mothers' Day was a wet Sunday the amount of offering would fall below the standard. It is a critical time, and it would be unfortunate if this interdenominational movement should fail. The standing of the schools according to the data supplied the secretary is as follows—100 being the possible score, Gilmour Memorial standing at 91, Lily Lake United 80, Lakefield Baptist 79, Bridgenorth United 77, Fairview 58.

The nominating committee was appointed and was to consist of all the district superintendents of departments and other schools who were present.

Treasurer's report was then received for adoption, and that as a matter of interest the amount of money raised by the Sunday schools for the Association be made known. The amount raised was $[illegible], and the expenditure $[illegible], leaving a balance on hand of $[illegible].

Rev. W. M. Wesley gave a splendid address on the "Church and the Sunday school which is training the men and women of the church of to-morrow. This was not a matter to be taken lightly, but to be regarded as of premier importance.

Mrs. D. H. McMillen contributed a solo and Mesdames Hull and Yale a duet. Both numbers were greatly appreciated. Rev. Mr. Seymour gave an address on the Religious Education of the child, which he feels is not stressed as it should be, as, in spite of the splendid programme of the O.R.E.C., a generation of non-church goers is being raised up. Churches do not cater enough to the children's needs and a step in the right direction would be a quarterly children's service.

Rev. T. M. Wesley conducted the closing exercises.

REPORTS GIVEN AT ASSEMBLY

Formal Welcome is Given Commissioners By Mayor of Stratford.

MODERATOR ELECTED.

STRATFORD, Ont., June 2 (Canadian Press).—The Commissioners to the 33rd Presbyterian General Assembly were welcomed to Stratford this morning by civic officials headed by Mayor D. R. Marshall, while Rev. Canon T. T. Cluff and Rev. H. W. Snell, on behalf of the Church of England, extended felicitations.

Following routine business, Rev. Dr. Ephriam Scott, veteran editor of The Presbyterian Record, made his last report after 35 years as head of the publication. Dr. Scott struck an optimistic note in referring to the prospects of the future and in announcing his retirement stated that Rev. Dr. W. M. Rochester had been appointed his successor.

Submitting the report of the Historic Committee, Rev. A. L. Budge, Clerk of the Synod of Hamilton and London, stated that many records of interest had been gathered, the largest stores having been accumulated in Knox College, Toronto, and Queen's, Kingston.

Rev. Mr. Budge pointed out that of the seventeen members appointed to the committee ten years ago, only Rev. Frank Baird, Picton, N.S., remained. Death and the separation had removed the others.

Canon Cluff, in conveying the greetings of the Anglican Communion, spoke of the harmonious relations which existed between the two churches and of the high regard in which those of the historic Scottish Church were held by members of the Church of England.

Replying, the Moderator, Dr. W. L. Clay, referred to the respect and love of Presbyterians for the sister church. He declared that this feeling had been intensified in recent years by acts of love and brotherliness which Presbyterians had been very glad to accept, following the disrupting of the church as a result of the Union issue.

Dr. Clay, Moderator.

Rev. W. Leslie Clay, D.D., of Victoria, B.C., was elected Moderator of the Presbyterian Church in Canada for the ensuing year at the opening of the Assembly. The only other nominee for the highest position in the gift of the Church was Rev. S. Banks Nelson, D.D., of Hamilton. Dr. Clay received 149 votes and Dr. Nelson 69.

On motion of Dr. Nelson the election of Dr. Clay was made unanimous.

Honor to Province.

After thanking the house accordingly, Dr. Clay moved a resolution of an honor to the Province and synod of British Columbia, "from one of whose pioneer families I come, and whose pioneer work, will, I am sure, be a great encouragement to the Church in the Province of Ontario."

LIBERAL MEETING AT WARKWORTH

Annual Convention of Northumberland Association on June 8.

The annual meeting of the Liberal Association of Northumberland will be held on Wednesday, June 8, at 2 o'clock, in the town hall, Warkworth, for the election of officers and other business.

Short addresses will be delivered by Sam Clarke, ex-M.P.P., Mayor W. A. Fraser, Dr. W. G. Robertson, M.P.P., and the Hon. Nelson Parliament.

From the early Babylonians comes the practice of dividing up the days into 24 hours, subdividing the hour into 60 minutes, and the minutes into 60 seconds.

Cook Vegetables by Steam

Great doctors the world over agree on one thing anyway, and that is "If you want to be healthy, cook all vegetables by steam!" It's real advice.

Steaming cooks the food and leaves all the health-giving contents undisturbed. For health's sake there should be an SMP Vegetable Cooker in every pantry. Made of enduring, china-pure SMP Enameled Ware, by

THE SHEET METAL PRODUCTS CO. OF CANADA, LIMITED
MONTREAL TORONTO WINNIPEG
EDMONTON VANCOUVER CALGARY

SMP vegetable COOKER

264

For Sale by—PETERBORO HARDWARE CO.

Dismissal Asked Of Diversion Suit

WASHINGTON, June 2 —(Canadian Press).—Chicago Sanitary District requested to-day that the suit be brought against it by Great Lakes States to restrain it from with-drawing water from Lake Michigan be dismissed on the ground that although brought in the name of States and Navigation, it was really in the interests of Hydro Electric Power.

SERVICE HELD AT MOUNT PLEASANT

Rev. Mr. Riddel Preaches Excellent Sermon at That Place.

MOUNT PLEASANT, June 2. — Church service was held in the former Methodist church on Sunday afternoon. Sunday school was held at two and church service at three, with the Rev. Mr. Riddell, pastor of Grace Presbyterian church, in Millbrook, conducting the service. Mr. Riddell preached an excellent sermon and the choir rendered suitable music.

Mr. Fred Lowe and his father, Mr. Joseph Lowe motored to Omemee on Saturday.

Mrs. Gertrude McLean, was a visitor in Omemee on Thursday afternoon.

Mr. and Mrs. T. C. Morden and Miss Dorothy were visitors in Peterboro on Saturday.

Mr. William Running spent Sunday with his sister, Mrs. Margaret Lough.

Mr. and Mrs. H. L. Watt of Peterborough, were guests at the home of Mr. and Mrs. Ira Lowe on Sunday.

Mr. Harry Finley and Miss Lena Finley motored to Peterborough on Saturday.

NORHAM NEWS

NORHAM, June 2. — Rev. J. F. Everson left on Tuesday for Oshawa, where he is attending the Bay of Quinte Conference. Robert Ryckman of Orland is the lay representative from the Norham charge.

Abijah Spafford is on a visit to friends in Salem.

Mrs. Eleanor Wilson is seriously ill as the result of a stroke which she suffered recently. Mr. Isaac Mark is also in a critical condition because of having contracted pneumonia.

Mr. and Mrs. Luffey Everson and family of Oakwood. Mrs. Thomas Archer and Perry Chase of Lindsay were visitors at the parsonage on Monday.

Miss Ruby Everson, nurse-in-training at Nicholls Hospital, Peterboro, returned to take up her duties on Tuesday after a three weeks' holiday with her parents, Rev. J. F. and Mrs. Everson, and friends at Belleville, Lindsay and Benvertan.

William Taylor, who came from Saskatoon a week ago, is the guest of his daughter, Mrs. J. F. Everson.

SOLD SONG FOR $3.00.

BRIGHTON, Wis., June 2—"Silver Threads among the Gold," in the form of a poem, was sold for $3.00 by Eben Rexford, its author, it has been revealed. Years later the poem was set to music and the song swept the nation.

NOTHING TO STOP RUSSIAN TRADERS

Will Have Same Facilities as Other Nationals, Says Hicks.

LONDON, June 2. — (Canadian Press.)—Sir William Joynson Hicks, home secretary in the House of Commons, to-day stated that the British government had no desire to place any difficulties in the way of trade between Russia and Britain.

Russians who desired to come to Britain for the purpose of bonafide trading, he said, would be accorded the same facilities as nationals of any foreign power. The same machinery regarding visas and all other matter will apply as heretofore, John R. Clynes, Laborite, who brought up the question, said that the terms of the answer would be reassuring to the trading community.

COMPANY SEEKS DAMAGES

Many Causes Given in Action By Brooks Steamer Motors.

TORONTO, —June 2. — (Canadian Press). — Seeking damages for "conspiracy," for "maintenance," for "trespass on case" and for "jeopardy" Brooks Steamers Motors, Limited, has instituted action against F. W. Wegenast and others.

The conspiracy, maintenance, and trespass on case are alleged against all of the defendants, while the jeopardy charge is against Wegenast only.

BROOKS REFUSED BAIL.

Man Sentenced To Five Year Term Not Allowed Out.

TORONTO, June 2. —(Canadian Press). —Bartlett J. Brooks, sentenced to five years in Portsmouth Penitentiary for procuring an abortion which resulted in the death of Ruth Dembner, was refused bail by Mr. Justice Middletown Chambers at Osgoode Hall, to-day.

WARSHIPS TRASFERRED.

Seven U. S. Vessels Leave Southern China For Chefoo.

WASHINGTON, June 2 —(Canadian Press) —Seven United States vessels in southern Chinese waters have sailed for Chefoo on the Gulf of Chihli, near Tientsin, presumably to be nearer the scene of operations of the contending Chinese factions.

LEGISLATURE DISSOLVED.

Prince Edward Island Nominations June 18 and Election June 25.

CHARLOTTETOWN, P. E., June 2 —(Canadian Press). — Lieut. Governor has dissolved the Provincial Legislature, elections for which will be held on June 25. Nominations will be on June 18.

SAFEGUARDING MILK BY PASTEURIZATION

(Report of M.H.O., Toronto, Continued from Tuesday.

It was with a knowledge of these facts that the International Congress of Tuberculosis held in Washington in 1908, unanimously passed a resolution that all milk not coming from herds shown to be free from tuberculosis, should be scientifically pasteurized. The National Association for the Prevention of Tuberculosis, the Canadian Association for the Prevention of Tuberculosis, and the Canadian Medical Association, subsequently passed similar resolutions.

It was a knowledge of the dangers of transmission of tuberculosis, together with the dangers of the transmission of other communicable diseases and of the dangers of diarrhoeal diseases through raw market milk, that prompted the Committee on Milk Standards, and subsequently, the American Public Health Association and the American Medical Association, as well as the Association of State and Provincial Health Officers, to pass resolutions that all milk not coming from herds free of tuberculosis, as demonstrated by the tuberculin test, and not obtained under conditions corresponding to those required for the production of certified milk, should be scientifically pasteurized before being used for human consumption.

Professor Dean, of the Ontario Agricultural College, says that he regards pasteurization of milk as the greatest possible aid to life saving.

At the International Pure Milk Congress held in Brussels, in 1907, the use of raw milk for infant feeding was officially condemned and pasteurization advocated.

Dr. Amyot, Deputy Minister of Health for the Dominion of Canada, eighteen years ago advocated this method of controlling our milk supply, and still claims that it is the only safe method.

It was with a knowledge of the foregoing facts that the late Dr. Torrance, Veterinary Director-General for the Dominion of Canada, unhesitatingly said that all milk not coming from herds shown to be free of tuberculosis by the tuberculin test should be scientifically pasteurized, and that in his judgment it was the only means by which we could efficiently safeguard our milk supplies.

(More of this Report follows Saturday.

This Space Authorized by
PETERBOROUGH MILK PRODUCTS, LTD.
PHONE 1900 PETERBOROUGH, ONT.

Financial News and Views

Latest Comment on Stocks and Industrial Markets | Closing Quotations on the Principal Active Stocks

Quotations Over Stobie, Forlong and Co. Wire.

NEW YORK STOCKS.

	High	Low	Close
Atchison Rly.	184	182½	184
Amer. Can.	52	51⅝	51⅝
Amer. Loco.	114½	..	..
Smelters.	166½	164½	166½
Baldwin.	227½	225	226½
Balt. and Ohio	124⅝	123¼	123⅝
Ches. and Ohio	187½	186⅝	186⅝
Chrysler.	47	46¼	46¼
Dupont De Nem.	245⅝	243⅜	245⅝
General Motors	201¼	198¼	200½
Hudson Motors	83	81¼	83
Int. Harvester.	186⅛	184⅝	185
Inter. Nickel	72⅛	68½	72
Coca-Cola	119	118⅛	118⅝
Mack Truck	113⅝	112½	113
U.S. Rubber	50½	50	50⅛
Sears-Roebuck	57	56⅜	56⅞
South. Rail.	116	115½	116
U.S. Steel	125½	125	125½
Yellow Cab.	28	27⅝	28

TORONTO AND MONTREAL.

	High	Low	Close
Brazilian	153	149¼	152
Ind. Alcohol	34	32⅝	32⅝
Int. Nickel.	72¼	68	71⅝
Dom. Stores	77	75½	77
Hiram Walker	57	55½	56
Massey Harris	41⅝	39⅞	40½
North. Bakers	36½	33	33½
Burt.	63½	62⅛	63
Seagram.	26¼	25⅝	25⅝
Gooderham	60	59	59⅝

MINING STOCKS.

Gold.

	Asked	Bid
Argonaut Gold	45	43½
Baldwin	2	..
Barry Hollinger.	35	34½
Chaput Hughes.	9	..
Dome	750	740
Goldale	24½	23
Gold Hill	30	27
Hollinger.	1980	1975
Kirkland Hunt	18¾	18½
Kirkland Lake	129	128
Lake Shore.	2000	1990
McIntyre.	2535	2525
Premier.	210	205
Teck Hughes	745	740
Tough Oakes B.	50	48
Vipond Cons.	95	92
W. Hargraves	600	585

Silver.

Beaver.	109	..
Capitol.	17	16
Castle.	85	84
Keeley.	130	128
Nipissing.	535	530

Unlisted.

Amulet.	183	180
Area	43	42
Laval Quebec.	22	21
Noranda	2220	2215

WINNIPEG WHEAT.

	High	Low	Close
July.	162⅝	158¾	159½
Oct.	150⅛	145⅞	147
Dec.	146⅝	142¼	143⅝

CHICAGO WHEAT.

July.	149⅞	146¼	147¼
Sept.	147⅞	144⅜	145¾

CHICAGO CORN.

July.	107¾	105¼	107⅛
Sept.	111¾	108⅝	110⅝

CHICAGO OATS.

July.	55⅝	54	54½
Sept.	54⅛	52⅝	53¼

CHICAGO RYE.

July.	116¼	113	113⅞
Sept.	109	105½	106⅝

Mining Market Strong With Gains General

TORONTO, June 2. — (Canadian Press.) — Sales approached the half million mark on the standard mining exchange to-day, with the market a little stronger and gains general. Kirkland Lake was up three at 128, Area up 1 at 40, Argonaut down 1 at 44 and Barry Hollinger down 1-2 at 34 1-2. Vipond Consolidated gained 2 at 94 1-2. On the unlisted market, Amulet declined 6 at 178. Norandа was down 20 at 22.25 and Ind. Nickel lost 2.50 at 69.00.

Corn Takes Lead Of Grain Exchange

CHICAGO, June 2. — (Canadian Press.) — Corn outstripped wheat early to-day as the active grain market leader. Big new jumps amounting to 3 3-8 cents a bushel for corn were witnessed in some cases, owing to fresh rainfalls and consequent further delay to planting. Initial quotations for corn were ⅝ ct. to 3 3-8 cts. higher and the market continued strong, with oats and provisions also firmer. Wheat started unchanged to ⅝ cent off, rallied a little and then sagged all around, crop estimates having been discounted.

Opening prices were: Wheat, July 149 3-8, September 147½. Corn, July 105½, September 109⅝. Oats, July 54⅛, September 53⅛.

New Bakeries Issue Features Toronto Trading

TORONTO, June 2 (Canadian Press).—The new issue of Northern Bakeries and International Nickel shared the leadership of the Toronto Stock Exchange to-day, with Nickel having a slight edge in number of sales. Bakeries made its initial appearance to-day and was well received, touching 36½ in the early trading but later declining to 33. Nickel was weaker, dropping 1⅝ to 69¼. Hiram Walkers established another new high at 56½, closing at 56, up ½ over yesterday's close.

Bell Telephone gained ¼ at 146½. Cosmos Milling was up ½ at 23½, and Massey Harris Common lost 1½ at 40. Seagrams declined ½ at 25⅝, and Winnipeg Railway gained three at 75, a new high. Cosgraves gained 3½ at 12, Gooderham and Worts lost 1 at 59, and British American Oil declined ¼ at 25¾.

CHOSEN FRIENDS ELECT OFFICERS

Reports Show Finances of Order To Be in Good Shape.

TORONTO, June 2 (Special). — That the Canadian Order of Chosen Friends has entered a new era of prosperity was the keynote of the various reports presented at the biennal Grand Council, incidentally the fortieth anniversary of the Order, held at the Prince George Hotel, Toronto, on June 1st and 2nd. Representatives of the Order from Vancouver to Montreal, numbering well over two hundred, registered by noon on Wednesday. Grand Councillor William Benson halted in his highly encouraging report to permit Alderman William Stewart of the city to welcome the delegates on behalf of Mayor Foster.

In a delightful speech, he remarked how fitting it was that the fortieth anniversary of the Order should be celebrated in much of the spirit that Confederation would be. Ties of good will were apparent in each case. He welcomed the Council to Toronto, the greatest city in Canada, and a real British city. Hon. J. W. Edwards, M.P., in replying, dealt with the influence Toronto has had in the upbuilding of Canada along Imperial lines.

Deliberations of the day revealed the membership as being over 15,000. The Grand Recorder Treasurer, W. F. Montague, was congratulated on his report, which showed the life insurance fund as being 105 per cent. solvent and 1,204 approved applications in 1926. In the debates of Wednesday afternoon, great interest centred in the proposed whole family protection plan.

Election of officers at night resulted as follows:

Grand Councillor—J. L. Archer, Toronto.

Grand Vice-Councillor—E. J. Gott, Amherstburg.

Past Grand Councillor—W. Benson, Toronto.

Grand Secretary-Treasurer—W. F. Montague, Hamilton.

Grand Medical Examiner—Dr. J. H. Bell, Hamilton.

Representatives on Executive Committee—1st, Dr. J. W. Edwards, M.P., Kingston; 2nd, Mr. J. L. Davison, Toronto.

Other elections follow to-day.

SOO VERY DRY UNDER NEW LAW

Scrips No Good, Store Not Opened, Bootleggers Have Quit.

NO LIQUOR IN STOCK.

SAULT STE. MARIE, Ont., June 2. —Yesterday the Sault was the dryest it has been in its history.

The Ontario Temperance Act died at 12 o'clock, and those who had little or no difficulty in obtaining a wee drop through the loopholes in the act are wondering where the supply will come from in the interval between the passin gout of the O.T.A. tween the passing out of the O.T.A. liquor store in the city.

There is no liquor in the drug stores, and it could not be purchased if there was. Doctor's prescriptions are no good. These prescriptions, which prompted a certain class of the community to become quite ill on short notice, are no longer available. Doctors themselves are puzzled. If they want liquor for use in their practice they must purchase it from a bootlegger. And the bootlegger is lying close. The bootleggers have shown a disposition to unloading during the past week, and there is not much liquor available in the city through this source.

There are a few bottles of liquor at the city hosptials, but these cannot be obtained by the doctors for use outside these institutions. The hospitals are not permitted to allow their stock to be used outside.

The probability is that the Sault will be on the Indian list for three days, anyway. It will take that long for any of the local permits to be honored in Toronto and the liquor returned to the Sault.

DARGUE LEAVES OTTAWA.

Pan American "Goodwill" Flier Now On Way To Syracuse.

OTTAWA, June 2 (Canadian Press) —Major Herbert A. Dargue wrote "Finis" on the Canadian "Invasion" of his Pan-American Goodwill flight this morning, when he again took the air, with Syracuse and Schenectady, N.Y., as his next goal. The airman planned to cross the border at either Prescott or Cornwall.

S.S. CONVENTION IN LAKEFIELD CHURCH

Helpful Addresses Given at Annual Gathering—Officers Elected.

LAKEFIELD, June 2.—The annual meeting of the Sunday School Association of South Smith and Lakefield was held on Thursday afternoon and evening in the Lakefield Baptist church, with a fair attendance present. Rev. William Spencer of the Lakefield Baptist Church was in charge of the opening devotional exercises which consisted of a hymn, "All Hail the Power of Jesus' Name," Mrs. Spencer presiding at the organ; the reading of the 90th Psalm and a prayer, and the singing of a hymn, "Hiding in Thee."

Following the opening exercises, Percy Udy took the chair and gave a brief address. Mr. Udy is the president of the Association, but owing to illness last autumn and winter he was unable to attend to the executive work as he could have wished to do. He thanked the executive for their co-operation.

Mrs. Max Archer read the minutes of the last annual meeting held in Fairview United Church and also the financial statement, both of which were adopted.

The roll call of department superintendents followed.

Mrs. Joseph Mann reported for the children's or primary department, which was satisfactory, eight Sunday schools out of nine reported.

Mrs. J. V. McNeeley reported for the Girl's department. Mrs. McNeeley visited the schools and found a flourishing C.G.I.T. group of about forty members in the Regent street United church with Mrs. S. A. Kemp in charge. In Bridgenorth United Church there is a C.G.I.T. group of nine members, eight of whom joined the church at Easter, the ninth being already a member. In the other churches the girls' work was taken up mainly by other associated organizations.

Mr. Burrows, superintendent of the Boys' Work, Mr. H. Lewis, of the Young People's Department and Mr. Fred Bell, of the Adult Department, were absent, and no reports were given.

Mrs. Sidney Hunter reported for the Home Department. This department is intended to bring all within the Sunday school department and is intended for those who, by reason of age, infirmity or distance or other causes, cannot attend the school.

All the Sunday schools reported a Home Department, but Bridgenorth United, and they have enlisted all the members of their department as regular members of the school. They had a Home Department for years until this year. Gilmour Memorial church has a flourishing department, also Lily Lake, the latter being self supporting. The Regent street church of Lakefield has a department with ten members, of which Mrs. S. Spence is the superintendent; the Lakefield Baptist church has a self-supporting department with nine members.

The superintendents of the Teacher Training and Missionary Departments, Mrs. James Young and Miss Pauline Udy respectively, were absent and no reports were given.

Mr. Will Paul reported for the Temperance Department. Lily Lake, Regent street United, Lakefield Baptist, Gilmour Baptist, and Bridgenorth United churches all reported temperance instruction in the classes, quarterly instruction from the superintendent's desk and observance of the quarterly Temperance Sunday. In several of these schools pledge cards were used.

Address Given.

Rev. J. V. McNeeley, of Bridgenorth United church, gave an address from the text—"I came that ye might have light and have it more abundantly."

"Religion is light rather than creed, and if we put Christ in the centre light we find ourselves linked in a circle with the teachers radiating the sight to the pupils who are in the circumference. Knowledge is one of the main essentials and the ignorant are to be pitied; we must open the windows of life and let the sunshine in. So Christianity must come through some avenue the children learn through the teacher, who is the intermediary.

"There must be care used in the teaching of children and too often we make ourselves doors rather than windows and we must avoid giving children something too mature for their understanding. We should express ourselves in terms of conduct; right living, right thinking and right feeling are the only means to the end."

Gratitude for the tecaher comes where decisions are made for Christian living. Mr. McNeeley closed by wishing all the workers a happy year in seeking out young lives for Christian service.

Rev. Mr. Seymour, of Shannonville, provincial representative, was the next speaker. The purpose of the gathering was to come together as leaders and discuss the common problems. "We must, above all, have the daily consciousness of the influence our lives send forth," he said. Mr. Seymour is an enthusiastic advocate of graded missionary instruction in the Sunday school. "We grade our Bible lessons, and why not our missionary study," he asked. "Our problems in the Sunday schools are largely yourselves and not of the boys and girls, for all too often we fail to understand the child's mind. We must have our missionary instruction so graded tha the children wi l not only grasp it, but carry it to the

The missionary department could be graded into Children's, Older Boys' and Girls' and Young People's and Adult's Departments.

In teaching the primary grades, a lady in Prince Edward County achieved splendid results by using a sand table with black, white and yellow dolls representing those children in other lands who are also God's little ones. In this way the children are impressed and missions become a living thing; the results are due to the fact that the teaching is on the children's level, the way God means it to be done.

Another helpful means is the Birthday bank, placed in a conspicuous place, and into which on the Sunday nearest his or her birthday the child drops a cent for each year.

Children, too, are hungry for stories and absorb them greedily. Are workers going to let the syndicates commercialize on these stories? Tell them stories and they will remember them, and live with them.

In the older boys' and girls' department continue the Birthday bank connection, and also the stories. All the teacher has to do is to put the heroic in a story, for the young people revel in action and where is found greater intensity of action than in missionary stories?

For the young people continue the Birthday bank, and have mission study classes. Delve into the romance and history of the missionary stories.

For the adult, still keep the Birthday bank, it grips, especially when it begins at the send table. The church school of missions is one of the finest things, and will bring good results if carried on in the churches during the winter months. If that is attempted and carried through, one of the finest reports received will be from the missionary department. Mr. Seymour recommended also the use of missionary plays and pageants.

The Round Table conference was conducted by Mr. Seymour at the president's request.

Mr. Seymour was pleased at the healthy condition of the Home Departments in the schools. These should be self-supporting and those who receive help from it should be sufficiently interested to make it so by contributions.

The "Teen Age girls' work seems to be well organized, for while some schools have no C.G.I.T. group, they carry on the work by associated organizations. The Boys' work is more difficult and centres in getting consecrated young men to give their time to it.

Gilmour Memorial School is the only one in the association to carry on Teacher Training, and this is the best way of getting teachers. In Hastings and Prince Edward counties they have a standard teacher training school for one week, meeting every night for five nights. If this association would try to have this it would be a great help.

The Temperance Department gives a good report, as instruction is given in practically all the schools and the pledge cards are used in many. Mr. Seymour said he was asked recently a question which was to him somewhat of a poser—"Who was responsible for the defeat of the O.T.A.?" And in his mind was this thought—"We have failed because we have allowed the Loyal Legion, the Band of Hope and kindred juvenile temperance societies to lapse, and the young people have not learned, as they should, to hate the stuff, and pledge themselves to refuse to buy, taste, or touch it in any way."

Then come the decisions for Christ. "Are we going to bring up boys and girls to a certain point, teaching Bible truths and then stop, or can we bring them to the place where they are to be asked to make the decision for Christ. The time must come for linking up the reluctant ones and the teacher can tactfully lead the pupil up to the point of a definite declaration. It is a question of exercising the will. A boy or girl never forgets the first communion, and should not forget the day of decision." The Regent street Sunday school reports that it has a special day set apart for registering these decisions.

The meeting of the Boards of Management too often is a yearly event, but in Regent street church it is held monthly.

The O.R.E.C. centres on Mothers' Day, and the offerings for the day are sent to the Council. It has been decided that an apportionment of five cents a member from the Sunday schools would be a good way to meet this call, because if Mothers' Day was a wet Sunday the amount of offering would fall below the standard. It is a critical time, and it would be unfortunate if this interdenominational movement should fail. The standing of the schools according to the data supplied the secretary is as follows—100 being the possible mark. Gilmour Memorial Baptist 95, Lily Lake United 80, Lakefield Baptist 70, Bridgenorth United 65, Fairview 20.

The nominating committee was announced and was to consist of all the pastors, superintendents of departments and Sunday schools who were present.

T. S. Sargent, secretary-treasurer for the County Association urged that the allocation of last year be made up, and asked all schools which have not already remitted to do so.

Rev. W. S. Edgar conducted the closing exercises.

The ladies of the Lakefield Baptist church provided a bountiful high tea for the delegates who were most appreciative of the hospitality.

The evening session was opened by Rev. S. A. Kemp who conducted the devotional exercises.

Officers Elected.

The nominating committee presented the following report, recommending these officers. President, Mr. Wilbert Roseborough; vice-President, A. B. Burrows; Sec.-Treasurer, Mrs. Max Archer, R.R. No. 2, Peterborough. Department Superintendents, Children, Mrs. Joseph Mann; Guild, Mrs. S. A. Kemp; Boys, Mr. Gilbert McIlmoyl; Young People, Mr. Sherman Sweeting; Adults, Mr. Fred Bell; Home, Mrs. Sidney Hunter; Teacher Training, Rev. T. M. Wesley; Missionary, Miss Medda Swinton; Temperance, Mr. Andrew Fairbairn.

The committee presented the following resolution—"Resolved that, as a convention, we heartily endorse the suggestion of holding a standard teacher training school for South Smith and Lakefield during the coming fall. We heartily assure the Executive of our willingness to give enthusiastic co-operation in the plan."

Following the installation of the officers, Rev. T. M. Wesley gave a very thoughtful address on the "Church of the Future," stressing the importance of the Sunday school which is training the men and women of the church of to-morrow. This was not a matter to be taken lightly, but to be regarded as of premier importance.

Mrs. D. H. McMillen contributed a solo and Mesdames Hull and Yale a duet. Both numbers were greatly appreciated. Rev. Mr. Seymour gave an address on the Religious Education of the child, which he feels is not stressed as it should be, as, in spite of the splendid programme of the O.R.E.C., a generation of non-church goers is being raised up. Churches do not cater enough to the children's needs and a step in the right direction would be a quarterly children's service.

Rev. T. M. Wesley conducted the closing exercises.

REPORTS GIVEN AT ASSEMBLY

Formal Welcome is Given Commissioners By Mayor of Stratford.

MODERATOR ELECTED.

STRATFORD, Ont., June 2 (Canadian Press).The Commissioners to the 53rd Presbyterian General Assembly were welcomed to Stratford this morning by civic officials headed by Mayor D. R. Marshall, while Rev. Canon T. T. Cluff and Rev. H. W. Snell, on behalf of the Church of England, extended felicitations.

Following routine business, Rev. Dr. Ephriam Scott, veteran editor of The Presbyterian Record, made his last report after 35 years as head of the publication. Dr. Scott struck an optimistic note in referring to the prospects of the future and in announcing his retirement stated that Rev. Dr. W. M. Rochester had been appointed his successor.

Submitting the report of the Historic Committee, Rev. A. L. Budge, Clerk of the Synod of Hamilton and London, stated that many records of interest had been gathered, the largest stores having been accumulated in Knox College, Toronto, and Queen's, Kingston.

Rev. Mr. Budge pointed out that of the seventeen members appointed to the committee ten years ago, only Rev. Frank Baird, Pictou, N.S., remained. Death and the separation had removed the others.

Canon Cluff, in conveying the greetings of the Anglican Communion, spoke of the harmonious relations which existed between the two churches and of the high regard in which those of the historic, Scottish Church were held by members of the Church of England.

Replying, the Moderator, Dr. W. L. Clay, referred to the respect and love of Presbyterians for the sister church. He declared that this feeling had been intensified in recent years by acts of love and brotherliness which Presbyterians had been very glad to accept following the disrupting of the church as a result of the Union issue.

Dr. Clay, Moderator

Rev. W. Leslie Clay, D.D., of Victoria, B.C., was elected Moderator of the Presbyterian Church in Canada for the ensuing year at the opening of the Assembly. The only other nominee for the highest position in the gift of the Church was Rev. S. Banks Nelson, D.D., of Hamilton. Dr. Clay received 169 votes and Dr. Nelson 69.

On motion of Dr. Nelson the election of Dr. Clay was made unanimous.

Honor to Province

Acknowledging the honor accorded him, Dr. Clay viewed it rather as an honor to the Province and Synod of British Columbia. "I am sure," he said, "that the whole province of British Columbia, that has through these trying days shown such very great sympathy, will applaud the action of the Assembly.

"The only right that I can claim in the Presbyterian Church is the right to serve here in any capacity," continued Dr. Clay. "I solemnly dedicate to the service of the Church whatever poor ability I may have, and I ask your prayers and co-operation."

LIBERAL MEETING AT WARKWORTH

Annual Convention of Northumberland Association on June 8.

The annual meeting of the Liberal Association of Northumberland will be held on Wednesday, June 8, at 2 o'clock, in the town hall, Warkworth, for the election of officers and other business.

Short addresses will be delivered by Sam Clarge, ex-M.P.P., Mayor W. A. Fraser, Dr. W. G. Robertson, M.P.P., and the Hon. Nelson Parliament.

From the early Babylonians comes the practice of dividing up the days into 24 hours, subdividing the hour into 60 minutes, and the minutes into 60 seconds.

Cook Vegetables by Steam

Great doctors the world over agree on one thing anyway, and that is "If you want to be healthy, cook all vegetables by steam!" It's real advice.

Steaming cooks the food and leaves all the health-giving contents undisturbed. For health's sake there should be an SMP Vegetable Cooker in every pantry. Made of enduring, china-pure SMP Enameled Ware, by

THE SHEET METAL PRODUCTS CO. OF CANADA, LIMITED
MONTREAL TORONTO WINNIPEG
EDMONTON VANCOUVER CALGARY

SMP vegetable COOKER

264

For Sale by—PETERBORO HARDWARE CO.

Dismissal Asked Of Diversion Suit

WASHINGTON, June 2 —(Canadian Press).—Chicago Sanitary District requested to-day that the suit be brought against it by Great Lakes States to restrain it from with-drawing water from Lake Michigan be dismissed on the ground that although brought in the name of States and Navigation, it was really in the interests of Hydro Electric Power.

SERVICE HELD AT MOUNT PLEASANT

Rev. Mr. Riddel Preaches Excellent Sermon at That Place.

MOUNT PLEASANT June 2. — Church service was held in the former Methodist church on Sunday afternoon. Sunday school was held at two and church service at three, with the Rev. Mr. Riddell, pastor of Grace Presbyterian church, in Millbrook, conducting the service. Mr. Riddell preached an excellent sermon and the choir rendered suitable music.

Mr. Fred Lowe and his father, Mr. Joseph Lowe motored to Omemee on Saturday.

Mrs. Gertrude McLean, was a visitor in Omemee on Thursday afternoon.

Mr. and Mrs. T. C. Morden and Miss Dorothy were visitors in Peterboro on Saturday.

Mr. William Running spent Sunday with his sister, Mrs. Margaret Lough.

Mr. and Mrs. H. L. Watt of Peterborough, were guests at the home of Mr. and Mrs. Ira Lowe on Sunday.

Mr. Harry Finley and Miss Lena Finley motored to Peterborough on Saturday.

NORHAM NEWS

NORHAM, June 2. — Rev. J. F. Everson left on Tuesday for Oshawa, where he is attending the Bay of Quinte Conference. Robert Ryckman of Orland is the lay representative from the Norham charge.

Abijah Spafford is on a visit to friends in Salem.

Mrs. Eleanor Wilson is seriously ill as the result of a stroke which she suffered recently. Mr. Isaac Mark is also in a critical condition because of having contracted pneumonia.

Mr. and Mrs. Luffey Everson and family of Oakwood, Mrs. Thomas Archer and Percy Chase of Lindsay were visitors at the parsonage on Monday.

Miss Ruby Everson, nurse-in-training at Nicholls Hospital, Peterboro, returned to take up her duties on Tuesday after a three weeks' holiday with her parents, Rev. J. F. and Mrs. Everson, and friends at Belleville, Lindsay and Beaverton.

William Taylor, who came from Saskatoon a week ago, is the guest of his daughter, Mrs. J. F. Everson.

SOLD SONG FOR $3.00.

SHIOCTON, Wis., June 2—"Silver Threads among the Gold," in the form of a poem, was sold for $3 by Eben Rexford, its author, it has been revealed. Years later the poem was set to music and the song swept the nation.

NOTHING TO STOP RUSSIAN TRADERS

Will Have Same Facilities as Other Nationals, Says Hicks.

LONDON, June 2. — (Canadian Press.)—Sir William Joynson Hicks, home secretary in the House of Commons, to-day stated that the British government had no desire to place any difficulties in the way of trade between Russia and Britain.

Russians who desired to come to Britain for the purpose of bonafide trading, he said, would be accorded the same facilities as nationals of any foreign power. The same machinery regarding visas and all other matter will apply as heretofore. John R. Clynes, Laborite, who brought up the question, said that the terms of the answer would be reassuring to the trading community.

COMPANY SEEKS DAMAGES

Many Causes Given in Action By Brooks Steamer Motors.

TORONTO, —June 2. —(Canadian Press). — Seeking damages for "conspiracy," for "maintenance," for "trespass on case" and for "jeopardy" Brooks Steamers Motors, Limited, has instituted action against F. W. Wegenast and others.

The conspiracy, maintenance, and trespass on case are alleged against all of the defendants, while the jeopardy charge is against Wegenast only.

BROOKS REFUSED BAIL.

Man Sentenced To Five Year Term Not Allowed Out.

TORONTO, June 2. —(Canadian Press)). —Bartlett J. Brooks, sentenced to five years in Portsmouth Penitentiary for procuring an abortion which resulted in the death of Ruth Dembner, was refused bail by Mr. Justice Middletonin Chambers at Osgoode Hall, to-day.

WARSHIPS TRASFERRED.

Seven U. S. Vessels Leave Southern China For Chefoo.

WASHINGTON, June 2. —(Canadian Press). —Seven United States vessels in southern Chinese waters have sailed for Chefoo on the Gulf of Chihli, near Tientsin, presumably to be nearer the scene of operations of the contending Chinese factions.

LEGISLATURE DISSOLVED.

Prince Edward Island Nominations June 18 and Election June 25.

CHARLOTTETOWN, P. E., June 2 —(Canadian Press). — Lieut. Governor Hartz has dissolved the Provincial Legislature, elections for which will be held on June 25. Nominations will be on June 18.

New Issue

$1,500,000

Godfrey Realty Corporation

6% First Mortgage 15-Year Sinking Fund Gold Bonds

Owners of Confederation Building, Corner St. Catherine Street and McGill College Avenue, Montreal

Dated June 1st, 1927. *Maturing June 1st, 1942.*

Principal payable in gold at the principal Office of the Royal Bank of Canada, Toronto, Ont., Montreal, Que., and at the Agency of the Royal Bank of Canada in New York City. Interest payable in gold, June 1st and December 1st, at any branch of the Royal Bank of Canada, in Canada, at par of exchange, or at the Agency of the Royal Bank of Canada in New York City.

SECURITY—Godfrey Realty Corporation has acquired the property at the south-east corner of McGill College Avenue and St. Catherine Street in the City of Montreal, having a frontage of 105 feet 6 inches on St. Catherine Street by a depth of 196 feet 7 inches on McGill College Avenue and 88 feet on Cathcart Street. On this property is to be erected an eleven-story-and-basement building which will be modern in every respect; absolutely fireproof; of reinforced concrete construction with brick exterior and stone trimming.

VALUATION—The site has been valued by Messrs. Ernest Pitt & Company at $933,450. The finished building has been appraised by Ross & Macdonald, Incorporated, at $1,438,400, making a total valuation of $2,371,850.00.

EARNINGS—From the letter of the President of the Company, we quote the estimated revenue of the property as:

Gross Income, allowing vacancies of 10%	$261,000.00
Operating Expenses	$ 70,000.00
Net Income	$191,000.00

(More than twice the amount necessary to pay First Mortgage Bond interest.)

SINKING FUND—The Trust Deed securing this issue of bonds will provide that the Company will create a semi-annual sinking fund to be applied in the purchase or redemption of the said bonds amounting to the sum of $15,000 half-yearly, plus an amount equal to one-half year's interest at the rate of six per cent. per annum on all bonds previously acquired or redeemed or which should be acquired or redeemed for sinking fund purposes. The first of said sinking fund payments will be made to the Montreal Trust Company on June 1st, 1930.

REDEMPTION—Bonds will be redeemable in whole or in part on thirty days' notice at 105 up to and including June 1st, 1932; at 104 up to and including June 1st, 1937, and thereafter at 103, in each case with accrued interest to date of redemption.

PRICE: 98.00 and accrued interest, yielding over 6.20%.

Write for special circular.

W. A. MACKENZIE & CO., LIMITED
67 Yonge Street, Toronto, 2

MUNICIPAL DEBENTURE CORPORATION LIMITED
7 Place D'Armes, Montreal 116 Mountain Hill, Quebec

The statements contained in this advertisement are not guaranteed, but are based upon information which we believe to be reliable and on which we acted in purchasing these securities.

SAFEGUARDING MILK BY PASTEURIZATION

(Report of M.H.O., Toronto, Continued from Tuesday.

It was with a knowledge of these facts that the International Congress of Tuberculosis held in Washington in 1908, unanimously passed a resolution that all milk not coming from herds shown to be free from tuberculosis, should be scientifically pasteurized. The National Association for the Prevention of Tuberculosis, the Canadian Association for the Prevention of Tuberculosis, and the Canadian Medical Association, subsequently passed similar resolutions.

It was a knowledge of the dangers of transmission of tuberculosis, together with the dangers of the transmission of other communicable diseases and of the dangers of diarrhoeal diseases through raw market milk, that prompted the Committee on Milk Standards, and subsequently, the American Public Health Association and the American Medical Association, as well as the Association of State and Provincial Health Officers, to pass resolutions that all milk not coming from herds free of tuberculosis, as demonstrated by the tuberculin test, and not obtained under conditions corresponding to those required for the production of certified milk, should be scientifically pasteurized before being used for human consumption.

Professor Dean, of the Ontario Agricultural College, says that he regards pasteurization of milk as the greatest possible aid to life saving.

At the International Pure Milk Congress held in Brussels, in 1907, the use of raw milk for infant feeding was officially condemned and pasteurization advocated.

Dr. Amyot, Deputy Minister of Health for the Dominion of Canada, eighteen years ago advocated this method of controlling our milk supply, and still claims that it is the only safe method.

It was with a knowledge of the foregoing facts that the late Dr. Torrance, Veterinary Director-General for the Dominion of Canada, unhesitatingly said that all milk not coming from herds shown to be free of tuberculosis by the tuberculin test should be scientifically pasteurized, and that in his judgment it was the only means by which we could efficiently safeguard our milk supplies.

(More of this Report follows Saturday.

This Space Authorized by

PETERBOROUGH MILK PRODUCTS, LTD.

PHONE 1900 PETERBOROUGH, ONT.

PRESIDENT'S ADDRESS SOUNDS INVITATION TO HIGH IDEALS FOR GREAT CANADIAN LEGION

Loyalty and Comradeship Are Foundation of British Empire League.

WRONGS ARE RIGHTED.

Disabilities Caused By War Continue and Unity Needed To Assist.

The following address was given by Brig.-Gen. J. A. Gunn, D.S.O., C.M.G., to the delegates of the First Provincial Convention of The Canadian Legion of The British Empire Service League for the Province of Ontario.

* * *

"I deem it fitting and proper on this occasion to briefly restate those principles which must ever be foremost in our minds and which form the corner stone of this great organization, The Canadian Legion of the British Empire Service League.

Those two great principles are Loyalty and Comradeship, which principles should be not only interwoven in, but should form the warp and woof, pith and substance, of this great Empire organization. It is not only appropriate but desirable that I should exemplify the opening clauses of the National Presidential address delivered at Winnipeg on the 24th of January, 1927.

We believe in loyalty to its fullest extent, loyalty to our King, Country and Empire, and this means that we have duties to perform as well as rights to maintain. We are bound to stand up for honour and right, patriotism and public service—to work for a national united spirit and good Government in Canada. We admit no believer in armed revolution as a member. And we advocate the maintenance by Canada of armed forces sufficient to enable her to perform her duty in the Empire. Nor do we forget, that the principles of patriotism and public duty must be inculcated in our schools, and that to our children must be handed down the ideals for which their fathers fought.

So, likewise, we believe in comradeship to its fullest extent. We must not be content with knowing that our own individual interests are safe-guarded, that our branches are comfortable clubs, and well managed and solvent.

That is all to the good, but we also feel that we are bound to see that our old comrades less fortunate than ourselves are helped, that the disabled and sick are well treated, and that the dependents of those who are dead are properly cared for.

We ought to work for suitable pensions and treatment, for the disabled and sick, for preference in employment for those who fought for their country, and too often handicapped themselves thereby, and for such general conditions that a man working on a farm, in a logging camp, or a mine, far away from cities or from a Branch, may still feel that he belongs to an organization interested in his welfare, which will present his case if old wounds or illnesses occur, and will stand up for his rights, whenever they are threatened.

There are many wrongs still to be righted, many hard cases to be relieved. We see many old comrades in distress and we are dissatisfied with the way they are treated. We feel that too often the deserving man is left out in the cold.

We feel also that both the Dominion and Provincial Governments, and the public in general fail to realize that while memories of the war grow dimmer as time goes on, yet the disabilities caused by it still continue and the number of fresh disabilities tends to increase. Partly disabled men find themselves less and less able to compete for employment in the open labor market. More men have to go to hospital for treatment.

The subject is a very difficult one and requires much consideration by Government. Only by unity among all ex-service men and women can we hope to ensure that proper provision is made to deal with it.

Shortly stated then, the aims and objects of The Legion are the welfare of Canada and the proper care of all those who have served their country in war.

Progress Has Been Made.

When it is recalled that but twelve months have elapsed since the Legion was organized in this Province, I make bold to say that we may fairly felicitate ourselves upon the work achieved.

The situation which obtained in the Province of Ontario just one year ago was not only disconcerting but discouraging. There were various organizations animated with similar ideals, nevertheless antagonistic and often uncharitable toward each other; between and among whom unity or even reasonable "reproachment" seemed not only improbable, but next to impossible.

Having been honoured with the Presidency in this Province I willingly assumed the responsibility, and in collaboration with the Executive, duly chosen at the Convention one year ago, undertook this stupendous task of creating the super-structure of The Legion throughout the Province of Ontario.

The Great War Veterans' Association, having early cast its lot with the Canadian Legion, formed a basis upon which immediately we commenced to build. I wish here to make acknowledgement of the loyalty and hearty co-operation given by a great majority of the then existing branches of The Great War Veterans' Association in this Province.

An organization, known as the Veterans' Alliance, was strongly organized and entrenched in the City of Toronto. This Alliance had a strong if not powerful money-getting organization; a substantial cash reserve, and published and controlled a magazine known as "The Assembly." They also maintained an Adjustment Bureau with a secretary and staff in the City of Toronto. After repeated endeavour on the part of your Executive, we prevailed upon this Organization to join The Legion, upon an express consideration that for the time being the staff employed by the Veterans' Alliance would be retained. Contracts to this effect were made and these contracts, in as far as the financial agent, Mr. Montgomery, is concerned, have been frequently revised, as will be shown

DR. J. J. CRAIG.

Past President of Kiwanis Club: "May the first Convention of the Ontario Command of the Canadian Legion be a great success. It is with pleasure that we, as citizens of this city, welcome the men who have served this country at a time when the whole freedom of the British Empire was at stake."

by the auditor's statement. We frankly confess, in this as in other cases, the consideration necessary for the consumation of unity was large, but in the opinion of those whose duty it was to assume the responsibility, justified by the results achieved. The office of this organization was forthwith closed and amalgamated into the office of The Canadian Legion, which are situated in the Bank of Hamilton Building, and are maintained at a monthly rental of One Hundred and Thirty-five Dollars. Under the agreement, entered into by and between The Canadian Legion and the Veterans' Alliance, the assets of the Veterans' Alliance were to be handed over in "toto" to The Canadian Legion. Besides office furniture, these assets consisted of Two Thousand Dollars ($2,000.00) in cash.

Our next concern was that of The Grand Army of United Veterans; this organization also maintained an office and staff in the City of Toronto, and had branches throughout the Dominion. Your Executive entered into an agreement with Mr. Hugh McLeod, representing the G.A.U.V. whereby all assets and liabilities were assumed by The Legion and the staff of the Grand Army of United Veterans employed under contract for one year by The Canadian Legion. The consideration being that the Grand Army of United Veterans throughout Canada would forthwith amalgamate with The Canadian Legion and become part and parcel of the latter Organization. This as well was an extra burden on the shoulders the Ontario Provincial Command but we again felt that this situation had to be encountered, and this was the only possible solution.

Our next concern was the complete amalgamation of The Tuberculous Veterans' Association, also a National organization. The Tuberculous Veterans' Association have special rights and privileges under the constitution of The Legion. These rights must be safeguarded. Their "sina qua non" or condition precedent" to amalgamation was that an adjustment office and staff be maintained in the City of London, and another in the City of Toronto. These adjustment officers to be employed solely on tuberculous work. Although this imposes also a heavy financial burden upon the Provincial Command, nevertheless, because of their peculiar requirements, we confidently feel that our action in this respect will specially commend itself to the Convention.

It will readily be seen that a tremendous financial responsibility devolved upon the Provincial Command. The supplying of this money has been and is, one of our greatest worries. If we were not zealous in organizing new branches and promoting The Legion generally, our expenditure would be, of course, much smaller. We deemed it our duty not only to lay the basis of this great Legion, but to organize this Province in every City, town and village throughout Ontario. We feel our action in this respect merits the approval of the entire membership.

Branches Have Grown.

One year ago there were less than forty Branches, today there are over one hundred. There is still much work to do and we respectfully request that continuation of the zeal, initiative and enterprise displayed not only by the officers of the Provincial Command, but by the Branch officials and membership generally.

The work of your Executive, although exacting, has not been above criticism. We, at all times, welcome constructive comment. In the City of Toronto we have had difficulties. Difficulties, I believe, largely caused by misunderstandings. The situation happily is much improved and has been, on the whole, probably not disadvantageous because out of our problems there has arisen that determination that, although conscientious workers may disagree respecting policy, nevertheless, all are animated by an overwhelming desire to stimulate and encourage an Organization based upon loyalty and comradeship.

We have been greatly encouraged, and our work and responsibility has been materially lightened, by the magnanimous and self-sacrificing efforts of an Advisory Committee, under the Chairmanship of Mr. John Tory of Toronto. The work of the Chairman and J. J. Gibbons, Melville P. White, and R. A. Stapels, is quite beyond praise. These gentlemen have whole-heartedly given us the benefit of their counsel and are ready and willing to continue in this work, so that the great body of influential, prominent and patriotic business men of the Province of Ontario may not only realize their duty and opportunity of unique service, but indicate renewed interest and zeal by already giving unstintedly of their time, energy and enthusiasm in stimulating and promoting the Legion in the Province of Ontario. It is fitting and proper that we should acknowledge the deep debt of gratitude which we owe the Advisory Board for the tact, prudence, resource and initiative which they, at all times, brought to bear on the many problems which, fortunately for all concerned, came under their review.

I have much pleasure in presenting for your approval the result of the deliberations of the Advisory Board with representatives from your Executive and the newly authorized Toronto and District Council. While these suggestions place a heavy burden upon the Advisory Committee for the time being, it is hoped that, as the outcome of a sincere desire of the two Commands to enter into this arrangement with the object of initial co-operation and future cordiality, the Advisory Committee may, in time, be relieved of many of these responsibilities.

Administration Duties.

1. The administration of the Ontario Command in respect to Legion affairs in the area of the Toronto and District Command, as provided in the Dominion Constitution and By-laws, shall be fully recognized by the Toronto and District Command. The President, or in his absence, the Vice-President or Chairman of the Toronto and District Command, shall be ex-officio member of the Executive Committee of the Ontario Command.

2. (a) Constitutional recognition of the Toronto and District Command, and complete autonomy within its area shall be conveyed to it forthwith.

(b) The President or, in his absence, the Vice-President or Chairman of the Ontario Command shall be ex-officio member of the Executive Committee of the Toronto and District Command.

(c) The control of its finances and budget shall be placed in the hands of its Finance Committee.

(d) The personnel of the Finance Committee, its financial policy, budgets and statements shall be, at all times, subject to the approval of the Advisory Committee and the Provincial Command.

3. (a) The personnel of the Advisory Committee, on its inception, shall comprise John A. Tory (Chairman), J. J. Gibbons, Melville P. White, R. A. Stapells and the Presidents of the two Commands, with the suggested addition of Judge Denton and the Presidents of the Toronto Board of Trade, Affiliated Charities, Red Cross Society of Canada, and the Finance Commissioner of Toronto. This Committee shall have power to add to or alter its membership as it may at any time desire.

(b) This Committee will assume the responsibility and be by both Commands regarded as the link between the Legion in Toronto and the Toronto public, in respect to the administration of all funds obtained from the Toronto District, and the general policy of Legion activities in that area.

(c) This Committee, or certain of its members as it may determine together with the Presidents of the two Commands, shall constitute the Board of Trustees and Administrators in control of all funds obtained by campaigns within the area.

(d) This Committee shall also be the arbiter between the two Commands, in cases of any dispute, and its conclusions shall be final and be observed by both said Commands.

(e) The paid Secretary of the Advisory Committee shall constitute the Business Secretary of both Commands. He shall be a member of the Canadian Legion, and the nominee and employee of the Advisory Committee. His principal duties shall be:

1. Finance.
2. Organization of Legion Public activities in the area.
3. Organization for the Reception of Distinguished Guests in the area.
4. Governmental affairs — Federal, touching and concerning Ontario. Provincial, Municipal and Civic.
5. Attendance upon all meetings of both Commands.
6. All campaigns for funds, within the area, shall have the approval and endorsation of the Advisory Committee and the Provincial Command, together with that of the Chief of Police of Toronto.
5. Only one public campaign for funds shall be made within the area each year. This shall be a united campaign for all soldier problems within the area.
6. The apportionment of such campaign funds obtained within the area, between the Toronto and District Command and the Ontario Command, shall be determined by the Advisory Committee, upon presentation to it of the budgets of the two Commands.
7. A complete Financial Statement of the Toronto and District Command, a Financial Statement of the Ontario Command, in respect to its funds obtained from the area, shall be issued to the public, thru the Advisory Committee, bi-annually.
8. It shall be a fundamental principle that no person shall be paid a commission for the collection of any campaign or public funds within the area.
9. (a) The bona-fide sale of Dominion Command or Ontario Command publications within the area, by annual subscription to such publications and advertisements therein, shall be permitted by the Toronto and District Command, providing that to such journal subscription shall not be linked the canvassing for or collection of funds, within the area, for any other purpose.

(b) The Toronto and District Command may solicit the sale of its publications and advertisements therein only within the area and from the bona-fide members of its Branches, resident outside of the area. Its publications and editorial policy shall be completely in harmony with the general policy of the Legion at large and as approved by the Ontario Command, with the Advisory Committee as arbiter in case of controversy.

The financial statement will, in due course, be submitted to you by the Finance Committee, it may not be out of place for me, however to refer to the salient features, namely, that after a most trying year, where heavy obligations had to be assumed in the interests of unity, the Ontario Command finished the period, June 1st to April 30th, 1927, with a cash liquid surplus of $8,818.01 and with fixed assets after full depreciation of $3,325.00 and that your total assets, liquid and fixed, amount to $13,545.01. While in business parlance the cost of operating during the past ten months has been high, unity has been worth the price. During the coming year this expense will be very greatly reduced, and the incoming Finance Committee will inherit a going concern which will not present anything like the difficulties which had to be faced by the outgoing Committee. Here, I wish to express my sincere thanks to the Executive Committee for the courageous way they have faced their problems.

My presidential address would be incomplete without acknowledging the courtesy and efficiency displayed by Oscar Hudson & Company, Chartered Accountants, who have ever been mindful of their public trust. It is, I am sure, not invidious o especially mention my appreciation of the services of Captain James Flynn, who on behalf of Oscar Hudson & Co., personally supervised the audits.

Your Executive has at all time received loyal and efficient service from the staff of the Provincial Command, who have shown untiring efforts in their endeavour to further the interest of the Legion. In this connection I feel that I would be unmindful of my duty if I would not especially mention the efficient service of Mr. Alexander Shields whose work as Secretary has been most arduous and trying, but who at all times has cheerfully given of his best.

I am sure that I am voicing the sentiment of the entire Convention when I refer with pleasure to the splendid recovery of our esteemed Chairman, Mr. W. S. Dobbs. The deliberations of the Executive were rendered more onerous because of the prolonged absence of the Chairman.

As for my colleagues, I can only inadequately express my most sincere thanks for their cordial co-operation, valuable advice and constant support their zeal, initiative and resource, as well as application to their work, has been indeed praiseworthy. Much legal work has been done; this has not cost the Legion one cent. Many Branches throughout the Province have been visited by the Executive but never one cent has been paid for services of this nature. It is fitting and proper to say that those who are most zealous in the furtherance of this great work are one and the same who spent many years in the upbuilding of the Militia prior to the war; who were the first to enlist for active service and the first to aid the ex-service man on his return. These sacrifices will not be entirely lost if we direct our energies with renewed vigour toward the consummation of their ideals.

My final thought is one of gratitude to the public who, notwithstanding insistent and repeated demands for financial assistance, have cheerfully contributed. It is with pleasure I convey to them the too long deferred assurance that their contribution, made in conscience and justice, will unimpaired find the source for which they were intended and reflect honour, yea prosperity, on the givers ten thousand fold."

PIMPLES AND ERUPTIONS

On Face. Looked Awful. Cuticura Healed.

"My face broke out with pimples and sore eruptions. They did not trouble me much until about six months ago when suddenly they became large and red, and I could not sleep at night for the terrible itching and burning. I could not go out; my face was awful.

"My mother read an advertisement for Cuticura Soap and Ointment and I sent for a free sample. I purchased more, and when I had used three cakes of Soap and three boxes of Ointment I was healed." (Signed) Basil Lee, 60 Gammage St., London, Ont., Sept. 1, 1926.

Cuticura Soap, Ointment and Talcum are ideal for daily toilet uses.

Sample Each Free by Mail. Address Canadian Depot: "Potterton, Ltd., Montreal." Price, Soap 25c. Ointment 25 and 50c. Talcum 25c. Cuticura Shaving Stick 25c.

HOROSCOPE

The Stars Incline, but do not Compel.

FOR FRIDAY, JUNE 3, 1927.

(Copyright, 1927, McClure Syndicate.)

Good luck is indicated for today, according to astrology, for many planets are in beneficent aspect.

Under this planetary government great enterprises may be undertaken with an extraordinary chance of success.

In the year there will be a tendency toward expansion in thought, which will be reflected in immense building, and gigantic projects of every sort, the seers foretell.

This is read as an especially fortunate sway for women, who may expect success in love as well as financial matters, while this configuration prevails.

Engagements made under this direction of the stars should be lucky where marriage is concerned. Prosperity and long life together are indicated.

In the early hours of this day quarrels and misunderstandings may be easily precipitated and for this reason it is wise to exercise control over the emotions.

This should be a favorable time to start new business ventures, especially if they have to do with lands.

Agriculture is subject to benefic aspects, which forecast increased foreign markets for food stuffs.

This is a fortunate rule under which to begin a journey and again an immense volume of travel in the Orient as well as in Europe is prognosticated.

Again a London astrologer prophesied for the President of the United States, "an astonishing exhibition of foresight and force."

Many factional quarrels may be encouraged by the positing of the stars. Clubs, organizations and political parties may be easily disrupted under this sway.

Following the floods, which astrologers predicted a year ago, they foretell an epidemic of extraordinary type.

Persons whose birthdate it is may have a few losses in the coming year, which will be marked by increased income and many happy experiences.

Children born on this day are likely to be popular idols. Many artists are born under this sign.

JAMES KYNOCH DIES SUDDENLY

Was One of Outstanding Electrical Engineers of the Dominion.

WITH C.G.E. CO.

TORONTO, June 2.—One of the Dominion's finest electrical engineers passed away in the death of James Kynoch, who died suddenly at Lake Simcoe on Tuesday. The late Mr. Kynoch, who was chief engineer of the Canadian General Electric Company prior to his death, was in his sixty-second year. For seven or eight years past he had been suffering from heart trouble and about two weeks ago he went to Lake Simcoe for a rest, as he had not been feeling very well. His sudden death Tuesday came as a great shock to his friends and to the executive officers of the company with whom he had been associated.

The late Mr. Kynoch was born in England, and it was there that he received his engineering education.

Some thirty-five years ago he came to Canada, where in 1892 he became connected with the engineering department of the Canadian General Electric Company. His fine technical knowledge of engineering and a vast fund of information along those lines made his rise a rapid one and about fifteen years ago he became chief engineer of the company which he had joined at its formation.

In expressing surprise and deep regret at the passing of Mr. Kynoch, J. J. Ashworth, general manager of the company, stated that he was a very highly trained man and a most capable engineer.

"His death is most regrettable," said Mr. Ashworth, "he was a very capable engineer and a very fine type of man. It is a great loss to us and the engineering profession."

Several years ago Mr. Kynoch married Elsie Petrie of Toronto. He was a member of the Christian Science Church and although he belonged to few societies he was a highly respected member of the Engineers' Club.

The late Mr. Kynoch had no children and is survived by his widow, Mrs. Elsie Petrie Kynoch.

SUNSET SOAP DYES

Why Soap is used in SUNSET

THERE is a real reason for "soap" in SUNSET—it cleans the cotton, silk, wool or mixed goods; prepares it to receive the dye.

The soap softens the fabric, opens it up so the dye penetrates and gives brilliant, even, lasting colour unobtainable with other dyes.

SUNSET is different from any other dye. It is manufactured exclusively by this company by a special process protected by Dominion of Canada Patent No. 218264. This process cannot be used by any other manufacturer.

SUNSET cleans as it dyes. Takes one third the time of other dyes. It is safe to use on the finest material; requires no acid to set the colour, just ordinary salt alone. Is really clean to use—does not stain hands or spoil utensils.

Ask your dealer for the free SUNSET folder—"Season's Colours"—it tells how to get the newest fashionable shades with SUNSET Dyes.

Don't let your dealer substitute; ask him to get SUNSET for you. Or send to us for colours wanted. 15c a cake postage prepaid.

SUNSET—*the fast, clean dye—is made in Canada*

NORTH AMERICAN DYE CORPORATION, LTD., Dept. 115 TORONTO

Sales representatives: Harold P. Ritchie & Co., Ltd., Toronto

AT YOUR DEALERS OR SEND TO US DIRECT 15c

BLACKHEADS

Don't squeeze blackheads—dissolve them. Get two ounces of peroxine powder from any drug store and rub with hot, wet cloth briskly over the blackheads. They simply dissolve and disappear by this safe and sure method.

Was So Nervous The Least Noise Made Her Jump

Mrs. W. H. Yates, Ashern, Man., writes:—"I was bothered very much with my heart and nerves, and the least noise would make me jump and almost stop my heart beating.

I told my mother about it one day, and she said that she had been bothered the same way and told me to get a box of

MILBURN'S HEART AND NERVE PILLS

When I had taken the one box I felt quite a lot better and by the time I had taken three boxes I got relief."

Price 50c. a box at all dealers, or mailed direct on receipt of price by The T. Milburn Co., Limited, Toronto, Ont.

Ye Olde Firme.
Heintzman & Co.

Are You Thinking of a New Orthophonic

LOOK AT THESE PRICES

SLIGHTLY USED BRUNSWICK, only $98
Terms $2.00 weekly

1 McLAGAN UPRIGHT
Terms $2.00 weekly $95

EDISON UPRIGHT
Terms $2.00 weekly $75

These are splendid machines

Heintzman Hall

Open evenings. Phone 258

COAL

PORTLAND CEMENT
GREY LUMP LIME
GYPROC WALLBOARD
STUCCO
HARDWALL PLASTER
HYDRATED LIME

THOS. A. REHILL CO.

BUILDERS' SUPPLIES
COAL AND COKE
Phone 345

COAL

Venus

Silk Stockings Give Good Wear

SPRING NEEDLE, pure thread silk to the welt.
Service weight $1.50
DIANA, spring-needle chiffon silk $1.50
MILO, extra heavy weight $2
At leading stores everywhere

Make Old Rooms New

MAKE your attic into extra sleeping quarters or a children's play-room.

Gyproc will give you bright, comfortable extra rooms at small cost.

Right over damaged walls and torn, faded wallpaper apply Gyproc Fireproof Wallboard. Gyproc walls and ceilings will make every room bright and fresh. Takes any decoration. Fireproof, cold proof and heat proof. The strongest and lightest insulating wallboard known.

Write for free booklet—"My Home." It will tell you how Gyproc, Rocboard Gypsum Insulating Sheathing and Insulex will reduce your fuel bill from 20 to 40 per cent.

THE ONTARIO GYPSUM CO., LIMITED, PARIS, CANADA 155

GYPROC
Fireproof Wallboard

For Sale By
Thomas A. Rehill & Co. - - - - - Peterborough, Ont.
Peterborough Lumber Company, Ltd. - - Peterborough

MATCHES, 400's, 3 boxes for 19c
BACON, mild cured, 4 to 6 lbs. side, lb. 27c
DAIRY BUTTER, lb. 32c
GRANULATED SUGAR, 10 lbs. 66c
PURE MAPLE SYRUP, 32 oz., sealed lines, to clear 33c.

Phone 2445 ALLEN'S George and Sherbrooke

Special Announcement

On Friday, June 3rd A Special Representative of

ONE OF THE BEST DRESS MAKERS IN CANADA

WILL BE AT McNABB'S WITH 150 SAMPLES OF THE NEWEST DRESS STYLES.

And we cordially invite all our friends and customers to come to our store and see this irresistible combination of style originality displayed in these

Smart Exclusive Dresses

IN ALL LEADING STYLES, COLORS and FABRICS

Styles for Afternoon, Dress and Sports Wear

This is an opportunity where selection can be made from any of the individual models displayed and special orders taken and the dresses made to your own individual preference.

This Special Dress Display Will Be for One Day Only, Friday, June 3rd

YOU ARE MOST CORDIALLY INVITED TO COME.

J. A. McNABB CO.
Limited

The More Frocks the Merrier!

It may seem foolish to gauge one's expectations of a good time by the number of frocks in one's wardrobe, yet every woman knows she cannot hope to enjoy a vacation unless she has plenty and perhaps one or two over. What a joy it is to don a fresh, crisp Summer Frock after months of heavy wearing apparel. It feels like getting a breath of fresh air after being indoors for a long time. Thanks to fugi, printed crepe and voiles, the tub frocks of this season have an entirely new look about them. Why not drop in and look them over to-morrow?

"Betty Brown" Summer Frocks

A wonderful exclusive showing of Ladies' Dresses of the "Betty Brown" styles.

Special Week-End showing of "BETTY BROWN" Dresses. A beautiful variety, including three-piece styles in combination of silk crepe and wool jersey. Most of these show sleeveless dress and coat with sleeves. A few very smart models have sleeveless coat to be worn with long sleeve dresses. The very newest styles are shown in the following colors: powder, marsh rose, jasmine, palmetto, mother goose and elfin.

ALL MODERATELY PRICED—READY-TO-WEAR DEPT., 2ND FLOOR

"Betty Brown" Fugi Silk Dresses

Simple inexpensive Frocks in fugi silk of good quality are featured in styles that are different, with long or short sleeves. Trimmed with buttons, pleats and fancy tucks. Although very popular in white, we have the following colors—corn, coral, green, sand, powder and pink. Sizes for both women and misses.

"Betty Brown" Printed Crepe Dresses

New Frocks in summery prints are now being shown in plain straight-line and two-piece effects. Mostly in small patterns. They are neatly trimmed with plain crepe of contrasting colors. Very suitable for matron and miss. Colors are blues, greys, fawns, rose and apricot. Step in and see these original, distinctive and beautiful Dresses.

MODERATELY PRICED

$5.50 to $27.50

"Betty Brown" Voile Dresses

Beautiful qualities in Voile Dresses with their pretty shadowy patterns, simple styles and dainty lace and organdy trimmings. A very fine selection for juniors and misses. Be sure to choose at least two of these, for a wardrobe in which one of these Voile Dresses is missing could hardly be complete. Special showing of "Betty Brown" Brand.

Blazers! Color Reigns on the Beach

Lonely, indeed, is the beach that won't look picturesque this summer with its gay burden of Blazer-clad folk, each one bent on adding a touch of riotous color. These Blazers come in very smart stripe flannel and are most attractive with the popular sleeveless white dresses. Plain shades are trimmed with braid binding, in a fine assortment of colors and sizes.

PRICED AT

$7.50 and $8.50

Sport Apparel Knitted Silk and Wool

Very chic and certain to answer every sports requirements are these Suits or Two-Piece Dress styles that make a most useful costume for daytime wear. They come in a host of dashing color combinations and fabrics of silk and wool. Beautiful soft shades in marsh rose, corn, dawn, Italian blue, reseda, sea green, India spice, all-white and black and white.

MODERATELY PRICED

$14.95 to $23.75

PHONES

138 — 139 — 203

CANADIAN DEPARTMENT-STORES LIMITED

SUCCESSORS TO THE CRESSMAN CO., LTD. — STORE NO. 15.

STORE HOURS

9 A.M. TO 5.30 P.M.

Jungle Breath

© 1927 by NEA Service

by Ben Lucien Burman

(Continued from yesterday.)

THIS HAS HAPPENED

To the queer little South American town of PORTO VERDE, in west central Brazil, a town fringed by dark, forbidding jungle, comes an elderly American, LINCOLN NUNNALLY, a famous chemist.

An air of mystery seems to hang over the place. This impression is accentuated when the porter who handles Nunnally's grips hints of strange deaths that have occurred and mumbles gloomy prophecies.

In the barber shop, the barber, a strange, dark man with an Oriental cast to his eyes, speaks to Nunnally, who then recognizes him as VILAKA WEST, known as VILAK, a fellow American. He asks Vilak what he is doing in Porto Verde. To his amazement, Vilak says he has sent for him.

The barber business merely conceals his real activities. He and his cousin, ELISE MARBERRY, need assistance in getting at the root of a mystery that already has cost several lives and threatened Elise's.

Another man is killed, TONY BAKBETTA, one of Elise's foremen. Before he dies, he accuses one LIMEY POTTS, of murdering him. Potts admits striking him with a club, but pleads self-defense. Vilak later astonishes Nunnally by saying Limey Potts did not commit the murder. He is silent as to his theory and asks Nunnally to accompany him on a nocturnal visit to the ranch of GAYLORD PRENTISS, a mysterious and forbidding man, known to be an enemy of Elise Marberry. Vilak insists that they wear raincoats, though the night is cloudless.

NOW BEGIN THE STORY

CHAPTER VI.

In a few moments Nunnally and Vilak were riding slowly up the road, their shadows dancing fantastically before them on the gray mud. Their course for the first mile lay over the highway they had taken in the afternoon. They crossed the bridge over the river, which was swirling hungrily between its low banks along which ran the railroad.

"River's getting high," said Vilak, looking down as he crossed it. "If it keeps on rising like this in the mountains, we'll have a bad flood. They have them twice a year here, but this season there's been much more rain than usual and a few of the inhabitants are getting worried. An English company has a big dam about twenty miles up the river, which they built to develop waterpower for the mines opening up in that section, and everyone is certain the dam will let go some day.

"A similar dam broke about four years ago and killed two or three hundred people. A lot of water about here, as you've probably noticed. A lot of little lakes which have been dammed up in recent years to give a steady supply of water, for there's mighty little falls in the dry season. It's necessary, but it makes things a bit dangerous in an over-wet season like this. However, never life without danger. There's a man up in that tree, aiming a pistol at us, I think," he added, without changing the inflection of his voice. "Pull back behind that bridge timber."

The chemist obeyed. Vilak leaned over in his saddle, snatched up a sharp rock from the roadway and hurled it at the lower branch of the tree he had indicated just at the end of the bridge. There was a sharp cry, then a crash in the brush.

"Who was it? Er . . . who? who?" The old man panted excitedly.

Vilak placidly brushed the mud from his finger. "Nothing to be alarmed about. Just the common garden variety of holdup man, I think. After you've been down in this part of the country a while you'll take it as naturally as your meals. The end of the bridge is one of their favorite places. They wait up there in the trees, point their revolvers at you without being seen and shout down to you to throw your money into the road. Then after you're gone, they come down and get it. An easy and almost infallibly safe method, for, not being visible, their victims have no chance of resistance.

"Oh, they don't take chances, these brave young bloods. A great improvement over the American method. In about another half a second we would have heard the Brazilian equivalent of 'hands up,' and if you were a good scared Indian you would have thrown everything you had in your pockets onto the road and run like mad. Either it was one of these thieving gentry or someone who wanted to kill me for reasons and motives unknown."

The chemist, his little body taut on his horse, stared blankly in the direction of the crashing brush. "Er . . . why didn't you shoot at him? And why are you not pursuing him now . . . yes . . . pursuing?"

"I didn't shoot at him because a rock serves the purpose amply and I don't kill unless I have to. I'm not pursuing him because e've much more important things o do, where we may need every bit o energy we have, and we'd only be wasting it on a fruitless chase which would come to nothing. I know these jungles too well.

"That man's an eighth of a mile from here now and safe as if he were a thousand. If he's a thief, the police will get him—maybe. Theft's punished worse than murder here, anyway. If he's one of my particular friends, then undoubtedly we'll meet him again. Concentration, mon cher, is the best strategy. Stick to the main road. Or as an esteemed pugilist, who was once one of my intimates, told me, don't guard your chin and thereby expose your solar plexus."

Their horses stepped from the bridge onto the road. A quarter of a mile farther on, the men saw two dark figures shrouded in the bushes. As the riders neared them, they began to move farther back into the obscurity, but at a cordial salutation from Vilak, halted. Nunnally saw the gleam of knives, then recognized the faces of Pasquale Branza of the patched cheek and enormous Adam's apple and the one-armed Detto Cicerone of the broken teeth, the two men he had seen stealing off after Elise in the afternoon.

They grinned at Vilak amiably, the grin making the gaping hole that marked Cicerone's mouth wider than ever, for the figure of Attorney Davis was often seen at night on the road that led to the Marberry fazenda. But even the chemist, unskilled as he was in the study of human emotions, could detect a distinct uneasiness in their faces. "Buona sera, amici," Vilak said smilingly. "A beautiful night, is it not so?"

"Si, Meester Davis, si, si." Cicerone, the more active of the two, lisped quickly between his broken teeth "The night ees ver' beautiful. The moon she beautiful like when she shine on sea at Napoli."

"You stand here and watch the moon?"

"Si, si, Meester Davis," they chorused anxiously.

Vilak casually offered them cigarets. "Take care, my friends. The jaguar likes to strike in the moon. Is it not so? Buona sera."

The two men, eagerly tipped their hats. Vilak and the chemist took the road again. They passed a clump of trees set far back from the highway. Vilak called his companion's attention to it. "That's where Attorney Davis lives," he said. "I have a room at Elise's, too, that I use when I need it." A short distance farther they reached a wide gateway under two castanho trees. It was the entrance to the Marberry fazenda. They rode through and a few moments later reached a low building of white stucco surrounded on all sides by long, carefully screened verandas.

Elise Marberry came forward to meet them. The chemist had no difficulty in recognizing her as the black-haired young woman who had thrown a kiss to him from her carriage in the afternoon. Then she had been dressed in gray; now she wore a gown of yellow silk, embroidered with jade green which outrivaled in brilliancy the flaming-colored macaw which they could see standing on a perch inside the door. Around her supple neck, and hanging down upon her dress, was a heavy hand-wrought silver chain.

"Well, here you two are at last," she said as she took the old man's hand and squeezed it vigorously, without waiting for the formality of Vilak's introduction. "It's a shame the way we've treated you. A crying shame. But it's all the fault of this wretch of a cousin of mine. He insists on dragging you to this place that only mad creatures like myself inhabit; he won't let anyone meet you at the wharf, because he wanted to have you stumble against him as though by accident; then when you are here, he won't permit you to stay on my fazenda where I could see that you were comfortable, but insists that you live in that filthy den he calls a hotel. Good evening, my Lord Dictator," she said, turning to him suddenly.

"Not a dictator, only sensible," he retorted as they made their way to a gay low-ceilinged interior. "Which unfortunately is a virtue most women don't possess."

"You're undoubtedly a dictator." She invited them to sit down on a bright striped divan. "The only reason I pay any attention to you is because you're a criminologist and not many families possess one."

She began toying with a fan made of irridescent green feathers which brought out all the beauty of her dark skin. "But even your tyranical orders couldn't keep me from saying hello to Mr. Nunnally, at least."

She turned to the old man again. "You see I go to meet the boat every week when it comes in. It's the one luxury I permit myself. Really a lot of fun. Everybody does it, you know, back in the little towns in the States." She smiled at him radiantly. "I'm really awfully glad to meet you. I've heard so much about you from Vilak. And I'll be terribly grateful if you can run out some day and look at those manganese deposits and tell us if they're worth anything. Though frankly, I never would have permitted you to come if Vilak hadn't insisted so vigorously. It's my job to stay here because my property's here. But I don't think it's quite fair to drag you into it."

The old man hastened to reassure her. "Vilak was quite right in sending for me. It's different . . . er . . . different, yes. But I am . . . er . . . enjoying it."

Vilak arose from the divan, went over to a table at the other end of the room on which lay a few American and Spanish magazines and glanced at his cousin sharply. "Something's happened in the house. Late this afternoon," he said suddenly. "What was it? Come. Out with the truth."

(To be continued.)

New publications arrive at the British Museum Library at a rate of 30,000 a month.

Just Rinse the dirt away

WOMEN everywhere, are gladly dropping old-fashioned wash-day habits.

The rubbing, scrubbing and boiling are all so needless—now that they have a new way—with Rinso.

Safely and simply, Rinso quickly soaks out grime and stains whether you use it in tub or machine.

There's nothing like Rinso for washing clothes white.

R788

Rinso

Soaks Clothes Whiter

—it's granulated

Lever Brothers Limited Toronto

"Kruschen" fills each day with joy,
For every little girl and boy.

That "Kruschen" Feeling!

Bless their little hearts, they fairly bubble over with it!

And though they're always on the go, the longest day is not a whit too long for them. From morning to night the pace they keep is a regular corker; and so, when bedtime comes at last, they're glad enough to obey the call, healthily tired out.

Are your children always as full of energy and spirits?

They should be, you know. Whenever they're not quite their cheery selves — listless and naughty and uninterested in lessons and play, inclined to mope and sulk — you may be sure there's something wrong with their insides. They've eaten something to disagree with them or perhaps they are constipated. The best thing to do is to take a leaf from Grandpa's book and to stir a tiny pinch of Kruschen Salts into their breakfast cup of tea or cocoa or bowl of porridge. The tiniest dose is enough—half as much as will cover a 10 cent piece. They'll never know they're taking what they call "horrid medicine" — it's tasteless given in this way — but the vital salts will thoroughly cleanse the small insides, gently but surely expelling all clogging waste matter and invigorating the whole system. In less than no time they'll be at their tricks again, outdoing even Grandpa himself in gymnastic feats.

Every druggist sells Kruschen. When renewing your supply don't forget a bottle for the nursery.

Tasteless in Tea

Cocoa, Milk, Coffee, Porridge. Give each child just a pinch — half as much as would lie on a 10 cent piece.

Kruschen Salts

The SAFE Laxative for Children

A bottle of Kruschen Salts costs 75c at any drug store. Each bottle contains 820 children's doses — so the cost works out at quarter of a cent a day for each child. Buy a bottle for the nursery to-day. Healthy children make happy homes.

Sole Importers: McGillivray Brothers Ltd., Toronto.

FIRE DESTROYS MADOC GARAGE

Alarm Late Saturday Night Startles Residents of Village.

CAR PULLED OUT.

MADOC, June 1.—About eleven o'clock on Sunday night the citizens were startled by the sound of the fire-bell, and soon a large crowd had answered its summons. The fire, which destroyed A. Reid's garage, had already made such headway that it was found impossible to put it out with the chemical engine. The whole building was soon a sheet of flame, but fortunately there was no wind and the houses nearby were not damaged in any way. It is thought the fire started from a short circuit in the car. Mr. Reid managed to get the car out though it was burned at the top. He suffered some slight burns about the head and face in getting the car out.

A freight train in Nebraska was stalled for more than an hour by tumbleweeds that had become matted and filled with drifting dirt until it was immpossible for the engine to pass.

NORHAM LADY 94 YEARS OLD

Mrs. William McClelland Was in Good Health Until Recently.

INJURED BY FALL.

WARKWORTH, June 2.—One of the best known residents of Percy township, in the person of Mrs. William McClelland, on Tuesday, celebrated her 94th birthday, and until a few months ago, when she fell and broke her hip, was in almost perfect health. She still feels well, has splendid use of all her faculties and a good appetite, but, spends most of her time in bed.

Mrs. McClelland was born in Ameliasburg, Prince Edward County, married at Salem, Cramahe Township, 75 years ago, and has lived in Percy for about 40 years. She has three children, one grandchild, and six great-grandchildren.

MOTHERS FIND SAFETY

ANCHORAGE, Alaska, May 31.—There are neither wolves nor wild cats on Fire Island, a tiny bit of land in Cook's Inlet. Moose cows, recognizing it as a safe maternity haven, are swimming there to be ready for the birth of their calves. When the young moose are old enough to care for themselves, they are escorted back to the mainland.

Harvard University is the most heavily endowed educational institution in America. It has $70,000,000.

CEMETERY IMPROVED.

Emily Board Has Secured Efficient Caretaker in Mr. Pairagreen.

OMEMEE, June 2.—The Emily Cemetery is steadily showing signs of improvement and since the present caretaker, Mr. Parragreen, took charge, many plots which had been neglected have been made beautiful. The tool house has been moved toward the back of the cemetery and in its stead have been planted flowers in a large round bed, and another bed containing canterberry bells has been dug to the north of the cemetery. Mr. Parragreen spends four days each week on the grounds and the cemetery board is well rewarded for having secured his services.

GETS SIX YEARS.

Man Sentenced in Toronto Today For Serious Offence.

TORONTO, June 1. — (Canadian Press.) — Eleine Papadakis, found guilty of a serious offence, was sentenced to six years' imprisonment in Portsmouth Penitentiary by Judge Coatsworth to-day.

New Antiseptic Becomes Popular

Affords prompt relief for sore throat and Tonsilitis

Ever since the discovery of germs, and their relation to disease, men of science have bent every effort toward the development of preventive measures for combating infections at their source.

The problem of securing a germicide which is strong enough to do this, but which will not harm the most delicate membrane, has been solved by the discovery of Dr. Chase's Every-Day Mouth Wash.

Although prepared primarily as a Mouth Wash, the healing and non-irritating qualities of this lotion make it an ideal general antiseptic. It can be used effectively in the nasal passages, throat, skin tissues, and for every purpose for which a healing lotion is needed.

For sore throat and tonsilitis Dr. Chase's Every-Day Mouth Wash is most effective in affording prompt relief. While it destroys the germs it is also delightfully soothing and healing to the delicate irritated linings of the throat.

It is a fine habit to rinse the mouth after each meal with Dr. Chase's Every-Day Mouth Wash. In this way the teeth and gums are kept in a healthy condition, the mouth is clean and antiseptic and you safeguard yourself against sore throat, tonsilitis and other germ diseases, most of which have their beginning in the throat.

Dr. Chase's Every-Day Mouth Wash, at all dealers or The Dr. A. W. Chase Medicine Co., Limited, Toronto.

WOMEN'S PAGE

SOCIETY

Mr. Vivian Roseborough of Detroit spent the week-end at his home at 587 Gilmour Street.

* * *

Miss Estelle Murray of Rochester, N.Y., was a week-end guest at her home at 254 Reid Street.

* * *

Mrs. W. C. Young of Owen Sound returned home today, after attending the funeral of her mother, the late Mrs. J. Brownlee.

* * *

Miss Ethel Rowe has accepted a school in Cobalt for the month of June, and commences her duties today.

Mr. Emmett Sheehy, son of Mrs. R. Sheehy, George Street, has successfully passed his final examinations in law at Osgoode Hall, Toronto, and will be called to the Bar shortly.

Messrs. William C. and Leo C. McAuliffe of Buffalo, N.Y., spent the week-end with their parents on Mark Street.

Mr. and Mrs. Victor Free of Campbellford recently changed their residence to this city, and are living at 421 London Street. Mr. Free has been with the Peterborough Cereal Company in Campbellford for the past six years, and is now with them at their local office.

Mr. George Pearson left yesterday for Winnipeg, to visit his aunt and uncle there.

Dr. A. W. McPherson was yesterday elected a member of the Ontario Social Hygiene Council, at their annual meeting held in Toronto.

Mr. W. H. Mowat, B.A., son of Mr. and Mrs. A. Mowat, Water Street, has successfully completed his legal studies at Osgoode Hall, Toronto, and expects shortly to be called to the Bar.

The Misses Roberta and Patricia McAuliffe of Detroit spent the week-end with their parents on Mark Street.

R. G. Rumsey, assistant general manager of the Bank of Commerce, together with W. Horg, Superintendent of Ontario branches, paid a flying visit to Peterborough yesterday and were entertained at a dinner given in their honor by A. J. Reynolds, local branch manager. The visitors, both from Toronto, expressed themselves as highly pleased with the business conditions of Peterborough Branch and both were favorably impressed with Peterborough.

Mrs. George I. Craw of Victoria Harbor is visiting friends in the city and district.

Mr. and Mrs. J. F. Strickland, Mr. and Mrs. F. Hills and Mrs. W. H. Hill were guests of the Misses Hattie and Jean Taylor in Niagara Falls, Ontario, yesterday, when they attended the wedding in that city of Dr. William P. Craven of Toronto and Miss Margaret Taylor Thorburn, granddaughter of the late Dr. and Mrs. W. H. Taylor of Peterborough. Little Dorothy Jane Strickland, small daughter of Mr. and Mrs. J. F. Strickland, acted as flower girl for the ceremony.

Mrs. William Blackwell, Benson Avenue, has retured from a two months' visit with relatives in Florida, Chicago and Gary, Indiana.

Mr. and Mrs. Gliddon have opened their summer home at Chemong Park.

Miss Mary Coffey of Romney, West Virginia, is visiting at her home in the city.

Mrs. Burnham and Miss Pearl Burnham of Millbrook were in the city yesterday.

Friends of Miss Dorothy Worboy, injured in a recent accident, when her nose was broken in three places, will be pleased to learn that, although she is still confined to Nicholls Hospital, she is recovering satisfactorily.

Mrs. J. Wearing and Miss Rose Mulholland are joint convenors of the dance to be held at Rye's Pavilion this evening, under the auspices of the Peter Robinson Chapter I.O.D.E.

The executive of the Women's Music Club held a delightful picnic yesterday at the summer home of Mr. and Mrs. R. Gliddon, Chemong Park. Among those present were the president, Mrs. J. Forbes Allan, Mrs. R. Gliddon, Mrs. D. Walker, Mrs. W. Sangster, Mrs. N. D. Buchanan, Mrs. M. B. Chenhall, Mrs. T. H. Gillespie, Mrs. J. E. Middleton, Mrs. D. Carmichael, Mrs. G. E. Porter, Mrs. G. N. Gordon, Madame Masson, Mrs. T. Cruikshanks, Mrs. P. P. Westbye, Miss Annie Wood, Miss Mary Harstone, Miss Hurley, Miss F. Gladman, Miss Mabel Clarry and Miss Cathleen McCarthy.

On Sunday, June 12th, at St. Peter's Cathedral here, the ordination to the priesthood of Patrick J. Lynch of this city will be solemnized by His Lordship Bishop O'Brien.

Dr. N. H. Sutton was in Toronto yesterday attending the convention of the Ontario Social Hygiene Council as a delegate from the local branch.

Mrs. Gus White motored to Rochester, N.Y., yesterday, with Mr. and Mrs. Herbert Johnson of Rochester, who have been spending some time at their summer home at Loon Lake. Mrs. White will also visit friends in Syracuse.

The elevation to the Sub-Diaconate of two students of St. Augustine's Seminary, Toronto, takes place in Toronto on Saturday, June 11th, when this preliminary to the ordination to the priesthood of the Roman Catholic Church will be conferred on Mr. Charles Begley, son of Mr. and Mrs. Joseph Begley, Charlotte Street, and Mr. Edward Welsh, son of Mrs. M. Welsh, Hunter Street.

A large number of the members of the Eastern Star L.O.B.A. and their friends gathered last evening at the home of Mr. and Mrs. T. H. Staples, to hold a travelling shower in honor of Mrs. Staples, who left today to spend the summer in Sarnia and the United States, accompanied by Mrs. Brown, of 332 George Street. A number of pretty and useful gifts were received by Mrs. Staples. Among those present from other Lodges were Mr. and Mrs. Burnham of the Star of Bethlehem Lodge, and Mrs. George Foster of Vimy Ridge Lodge.

Mrs. G. R. Langley, Burnham Street, was a tea hostess on Saturday afternoon.

A number of the former members of the office staff at the City Hall held a re-union on Saturday afternoon at the residence of Mrs. Max Swanston, Driscoll Terrace.

The old people of the House of Providence enjoyed a rare treat last night, when the Caledonian Choir thoughtfully entertained them with a choice program of old favorites, which appealed to the hearts of Scotch and Irish alike. The Sisters wish to thank in a very special way, Mr. Greeves, and the members of the choir who so generously contributed towards making the evening a memorable one for the old people under their care.

Evening Examiner Fashion

A Chic Frock for the Junior Miss

This charming frock is exceedingly smart and shows to advantage the use of two materials. The skirt is gathered at the sides and joined to the bodice having points at the front. View A shows the frock with a square neck and short kimono sleeves, while View B has a high neck with round collar and long sleeves gathered to narrow wrist-bands. NO. 1597 is in sizes 6, 8, 10 and 12 years. Size 8 requires ⅞ yard 39-inch plain material; 1¾ yards 39-inch figured material for View A; 1¾ yards figured for View B. Price 20 cents the pattern.

Home sewing brings nice clothes within the reach of all, and to follow the mode is delightful when it can be done so easily and economically by following the styles pictured in our new Fashion Book. A chart accompanying each pattern shows the material as it appears when cut out. Every detail is explained so that the inexperienced sewer can make without difficulty an attractive dress. Price of the book 10 cents the copy.

Pattern Purchase Coupon

Address Fashion Department, Evening Examiner

No. .....Street .....

Name .....

Pattern Number .... Size ...

Town .....

Province .....

Amount Enclosed .....

Price 20 cents each—coin preferred

Uncle Wiggily

To-day's Bedtime Story.

By Howard R. Garis

(Copyright, 1927, McClure Syndicate.)

UNCLE WIGGILY AND THE NEW BIRD

"Do either of you want to come adventuring with me this morning?" asked Uncle Wiggily of Boppy and Um, father and mother of the little wooden Wogglejigs with whom the rabbit gentleman was visiting in the bungleump.

"I shall be busy dusting the piano," answered Um, who bumping a bunch of chicken feathers around the room so they would bounce up on the piano and knock off the dust.

"I must make sure all my Wogglejigs get safely to school without scrambling themselves on the way," said Boppy. For though Gazie, Mazie, Dumple and the other Wogglejigs had started for the Hollow Stump School, there was no telling what they might do on the way. Sometimes they traded tails and legs one with the other, getting so mixed up that it took nearly all day for Boppy and Um to unscramble the queer little creatures. That is why Uncle Wiggily had gone to visit Boppy's family—to help with the unscrambling.

"Well," said the rabbit gentleman, twinkling his pink nose, "if you can't come adventuring with me, Boppy or Um, I'll go by myself. But first I will hop over to my own bungalow to see if everything is all right there."

Uncle Wiggily was warmly welcomed by Nurse Jane Fuzzy, the muskrat lady housekeeper, and by Mrs. Longears.

"Everything is all right," said the rabbit lady. "Of course all the forty 'leven little bunny children miss their Daddicums, but we know you are helping Boppy and Um, so we shall make the best of it until you come back to live with us, Wiggy."

Mr. Robin was hopping sadly along a branch.

"I'll stop and see you every day," promised the bunny gentleman, and then, kissing his wife and waving his paw at Nurse Jane, he hopped on to have an adventure by himself.

Uncle Wiggily had not hopped far before, all of a sudden, he saw, sitting up in a tree, a Robin gentleman bird. But instead of singing as he so often did, Mr. Robin was hopping sadly along a branch.

"What is the matter, Robin?" asked Uncle Wiggily. "Why aren't you singing your Cheer Up song this morning?"

"Because I am so sad," answered the Robin. "One of our new little birds fell out of the nest a short time ago, and Mrs. Robin and I can't find him anywhere. She is off looking for him now. I just came back from searching but I couldn't find our little bird. We had four, and now, with one gone, we have only three. But it seems that the lost one was the dearest of all."

"Of course!" agreed Uncle Wiggily. "I know how it is. But it seems to me that if one of your new little birds dropped out of the nest, you would find him on the ground at the foot of the tree. He should be here," and Uncle Wiggily began poking around in the leaves and grass.

"It's no use looking down there," chirped the Robin. "My wife and I searched there the first thing. Our little new bird, named Quee, could fly just a teeny, weeny bit, so perhaps he has fluttered quite far away."

"Perhaps," admitted Uncle Wiggily. "Well, as I am adventuring along I will look for little Quee, and if I find him I will bring that new little bird of yours back to the home nest."

"Thank you, I wish you would," chirped Mr. Robin.

So Uncle Wiggily hopped away, looking here and there for lost Quee. The rabbit had not hopped far before he saw Boppy, the little wooden man, bobbing up and down toward him.

"Oh, Uncle Wiggily!" cried Boppy. "I went after my six Wogglejigs to see that they got safely to school, but what do you think?"

"What?" asked the bunny rabbit.

"They didn't go to school at all!" sighed Boppy. "They are all over in the woods looking at a little robin bird that can hardly fly. My Wogglejigs are making a soft nest of grass for the little robin, who is fluttering on the ground. What do you think of that?"

"I think a lot of that!" cried jolly Uncle Wiggily! "It's fine! The Wogglejigs have found Quee, the new lost little bird. His father and mother are worried about him. Now I'll take Quee home and then the Wogglejigs can go to school. They may be a bit late, but that will not matter so much."

Surely enough, the Wogglejigs had found Quee fluttering in the grass, and they took good care of him until Uncle Wiggily hopped along to take Quee back to his nest, which the bunny soon did.

Then the Wogglejigs went to school, Boppy bumped himself home to help Um with the dusting and Mr. Robin sang his Cheer Up song, while Quee nestled down with the three other new birds in the nest.

HINTS ON ETIQUETTE.

1. When does a young man remove his glove when shaking hands with a woman?
2. Must a woman remove her glove when shaking hands with a man? With a woman?
3. Who gives the first sign of recognition when a man and woman pass?

The Answers

1. Always when hers is gloveless.
2. No. Yes.
3. She.

When Queen Mary paid a visit the other day to one of the London maternity hospitals she started in to greet each of the seventy-three wee inmates, but before she had completed the task a seventy-fourth had been added to the line by the birth of a bonny baby girl.

DRESS

By MARY MARSHALL

The new diagonal line is accentuated by tucking in this light coat of gray kashmir.

The feminine fashions of the reign of Queen Anne looked, according to one observer, as "if every part of the garment was in curl and a lady of fashion of those days" looked like one of those animals which in the country we call a Freesland hen." These Freesland-hen curling clothes have again been offered by the dressmakers. They are spoken of as being "more feminine." But, on the other hand, there are frocks and wraps and hats that don't curl at all—clothes that show quite distinctly the effect of cubistic ideas of art. They look as if they had all been cut by means of a ruler and a triangle. But in effect they are often no whit less feminine than the curling sort, because their very angularity rather accentuates the natural curves and contours of the body of the women who wear them.

The diagonal line is greatly in evidence and almost every woman who has bought new wraps or frocks this spring or summer owns something that shows this "bias" arrangement. There are long diagonal tucks or stitchings across the back of many of the new coats. The material of evening frocks is often draped so as to give a long, strait diagonal line across the front.

And in spite of the continued favor with which some women regard the frilled and ruffled frocks that are all in curl, there is every reason to believe that the diagonal line will continue in fashion and that we shall see even more of it next autumn than we do at present.

Willow green is spoken of in Paris as a color likely to be much worn when really warm weather arrives. The French woman realizes that greens in general are more becoming to blondes than brunettes—and the French woman is seldom fair. But this shade of willow green is one of the verdant hues that may be worn successfully by the brunette as well as the blonde, providing the brunette in question is not prejudiced against the judicious use of a little make-up.

The lighter shades of blue are also spoken of in France as being more becoming to blondes than brunettes. It is decidedly an English woman's color—but there is the exception in favor of navy blue.

(Copyright, 1927, McClure Syndicate.)

Miss Christabel Pankhurst, once one of the most militant of English militant suffragists, declared recently that the use women had made of the ballot had been a sad disappointment to her. Miss Pankhurst now devotes herself to religious activities and delivers many addresses in support of Fundamentalism.

Miss Violet Cordery, who left London some weeks ago for an automobile tour of the world, has arrived in West Australia.

JOLLY JINGLES

By Graham Hunter

FARMERS HELD UP.

Wet Weather Has Delayed the Work in Some Fields Near Stirling.

STIRLING, June 2.—On account of the continued wet weather the farmers have been unable to finish their seeding in some cases, and very little planting has been done.

Meadows are looking fine and a good crop of hay is assured, except in occasional cases where the clover was killed out. Cheese prices advanced to over 18c on the Belleville board on Saturday. The local creamery is still busy, but not so rushed as a few weeks ago.

Countess Malmignati, with her husband, recently tramped over a large part of Spain as natives for a wager. The Countess, who is a famous traveler and a Fellow of the Royal Geographical Society, is now preparing an expedition to the South Arabian desert, which no European has yet entered.

Snakeskin umbrellas are one of the latest fashion fads among women in London. The snakeskin is treated so that it is as soft as silk.

Sheer Frocks and Women's Hygiene

New way safer—discards like tissue

By ELLEN J. BUCKLAND
Registered Nurse

THAT filmy gowns and women's oldest hygienic problem now go safely together is a fact millions of women are learning.

Old-time sanitary "pads" with their worries and dangers are giving way to the utter protection of a new way called Kotex.

✓ Kotex discards as easily as tissue. Thus no laundry, no embarrassment of disposal.

Five times as absorbent as ordinary cotton "pads," one may now dance, motor, go about for hours with never a doubt. Also deodorizes; thus ending *all* fear of offense.

Obtain at any store without embarrassment simply by saying "Kotex." Box contains 12. Be sure you get the genuine. Only Kotex itself is "like" Kotex.

KOTEX
No laundry—discard like tissue

THE GROCETERIA
7 STORES

Our regular prices always interest you, but our specials are big money-savers.

STANDARD GRANULATED SUGAR
14½ Lbs. $1.00

JACOB'S MARMALADE
Made from Oranges and Sugar Only
3-Lb. Glass Jar 39c
Special

FRESH CREAMERY BUTTER
36c Lb.

CRESCENT BROOK BUTTER
Nothing Finer
37c Lb.

QUEEN'S HEALTH SALTS
Made in England
15c Tin

CEYLON AND INDIAN TEA
Mason's Blend Exceptional Value
60c Lb.

CARNATION MILK
Evaporated
2 Large Tins 25c

ASSORTED FRUITS FOR SALADS
Del Monte Pack
33c Tin

SILVO
Gives the lasting polish and never scratches.
23c Large Tin

FREE! ONE 10c LUX TOILET SOAP WITH EVERY 3 PACKAGES RINSO FOR 25c

LIBBY'S PORK AND BEANS
No. 2 Size Tin
2 for 23c

RED ALASKA SALMON
A Choice Red Fish
35c Lb. Tin
Special

"NUGGET" Shoe Polish
2 for 25c

LARGE BOTTLE VANILLA
4 Ounces Special
23c

BREAKFAST BACON
Mild Cure Sliced
31c Lb.

THOUSAND ISLAND DRESSING
Blue Ribbon Brand
19c Small Jar

CORN SYRUP
Crown or Beehive Brand
Special
5-Lb. Tin 28c

QUAKER PACKAGE YELLOW CORN MEAL
Regular 23c
17c
Special to Introduce This Quality Meal

HOME-MADE MARMALADE
Eagle Brand
4-Lb. Tin 51c

PURE LARD
Fresh Rendered
2 Lbs. 37

ORDERS OF $3.00 OR OVER DELIVERED FREE

7 STORES **THE GROCETERIA** 7 STORES

429 GEORGE STREET.
Corner SHERBROOKE AND RUBIDGE.
Corner SMITH AND REID.
OLD MARKET ARCADE.
Corner GEORGE AND ANTRIM.
Corner CHARLOTTE AND DOWNIE.
95 HUNTER STREET EAST.

The Charm of a Velvet Skin—and the Pure Blood Under It

Off With the Mask!

Today—smooth of cheek and fair of skin. Popular. Sought after. Happy.

One short time ago—a blemished skin. Few invitations. Little attention paid her. A wallflower!

TRU-BLOOD rejuvenates the skin by toning the blood. It removes blemishes and gives fine, smooth texture and natural color to the complexion.

Beauty and charm are waiting to be called forth by this proven Spring Tonic—now to be had at your Druggist's.

81

901 in every 1000 need TRU-BLOOD A Buckley PRODUCT

TRU-BLOOD FOR SALE
HARRIS DRUG STORE
351 GEORGE STREET PHONE 527

Important Fur Advice

BUY AT ONCE! AS FURS WILL BE HIGHER NEXT WINTER.

All Fur Skins are from 10% to 30% higher than when present stock of skins were bought. You can have the benefit of this saving by buying NOW—and can have same stored till required.

Do not forget that we are handing out this advice to our patrons for their protection as our next buying of raw fur stock for manufacturing will increase our prices automatically, at least 25% on the most fashionable Furs.

Barrie's

A Deposit will hold any garment until required.

Peterborough's Greetings to the Legionnaires

W. H. BRADBURN, M.P.P.
for the City of Peterborough: "It is with great pleasure that I, as one of the citizens, extend a welcome to the delegates of the first Convention of the Ontario Command of the Canadian Legion. We owe a great debt of gratitude to the men who fought in the Great War. May they have a very pleasant visit in this city and I trust that their deliberations may result in progress and prosperity for the returned men."

ALDERMAN NAGLE PHELAN
"It is with great pleasure that I join with other citizens of this city in extending a welcome to the members of the Ontario Command of the Canadian Legion who are attending here in convention this week. We as citizens are always glad to welcome the men who served this country in time of need. I hope they have much success in their deliberations and that while they are in Peterborough they receive that kindness and hospitality that they are worthy of."

JOSEPH WEARING,
City Solicitor, says: "Peterborough is highly honored in being chosen as the first city in which the Provincial Command of the Canadian Legion holds a Convention. There is no question that every citizen appreciates the distinction conferred upon this city and we heartily welcome all our visitors. We feel that nothing is too good for them and we hasten to accord to them our fellowship and best wishes. To each one of our visitors irrespective of rank we owe a debt impossible of payment but in any case we open our hearts in goodwill and brotherhood."

FOUNDER of the B.E.S.L.

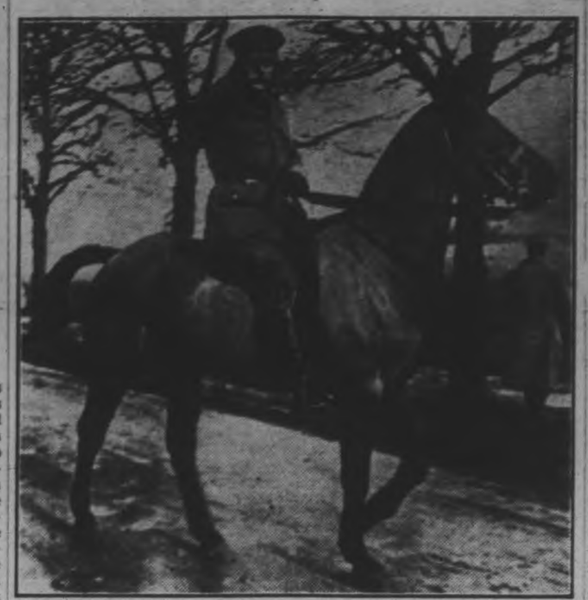

FIELD MARSHAL SIR DOUGLAS HAIG,
Who Organized the British Empire Service League

REV. J. J. O'BRIEN,
of the Church of the Sacred Heart: "I know there is no class of men whom our citizens generally would wish to honor than the men who gave themselves to their country in its hour of need. We cannot do too much in order to show our respect and gratitude to these men for the sacrifices they have made. But the coming here of the delegates of the first Convention of the Provincial Command of the Canadian Legion gives us an opportunity to express in a small way, our feelings toward them."

G. W. HATTON, K.C.,
in his message of welcome to the delegates of the Canadian Legion, expresses his hope that the citizens of Peterborough will fly their flags in honor of those who did return from the Great War and those who died so nobly for country and fellowmen. "I hope", said Mr. Hatton, "that the Convention will be a success from every standpoint and that the members of the same will go away with the feeling that the citizens of Peterborough recognize and honor the efforts made by them to establish better conditions throughout the world."

ROBERT HICKS,
ex-chairman of the Utilities Commission trusts that the Canadian Legion will be made to feel how highly the citizens of Peterborough appreciate their visit.

F. H. DOBBIN, Secretary of the Jubilee Celebration Committee:
"Peterborough welcomes to its borders the Great Canadian Legion, worthy successors to the Great War Veterans' Association, now enshrined in the ranks of the enduring organization.

"We are not and never will be unmindful of the three thousand six hundred men and women who answered the country's call, taking service from this city and county, and contributed to the mass of casualties no less than four hundred and three, with one hundred and twenty war widows and one hundred and forty-six children, fatherless.

"We hope that the Legion bound together in a fine spirit of comradeship will endure until the final Roll Call sounds for the last of those who entered on patriotic service, and gave lives and means on the battlefield of Europe."

J. A. McNABB,
President of the J. A. McNabb Company: "We are indeed a proud city to have the privilege of welcoming you to Peterborough for your 1927 Convention. We welcome you in the true spirit of sincerity and are proud to have within our gates, representative Service men of those who have so gloriously laid down their lives and those who have fought and won, but were spared to return, in the nation's cause. Your spirit of stern determination in the dark days won for Canada a place envied by every nation, and the people of Canada, and particularly the people of Peterborough, honor and respect you and will never forget your glorious and victorious war achievements. May your 1927 Convention and deliberations be most successful. Let your Convention be purposeful, a convention of regenerated feeling of love, peace and good will, a convention to promote the surge of joy and happiness. In this spirit, Veterans of the Canadian Service Legion, we salute you and welcome you to Peterborough."

LADIES' AUXILIARY

The work of the Ladies' Auxiliary of the local branch of the Canadian Legion during the Convention will consist largely in service at the banquet which will be given to the delegates and friends on Thursday. The ladies of the auxiliary will wait at tables and will have charge of the decorations.

Four ladies representing the Auxiliary of the Provincial Command will travel from Toronto to Peterborough for the Convention.

As on former occasions, the Auxiliary holds itself in readiness to cooperate as much as possible, said Mrs. Mills, President of the Auxiliary this morning, and is prepared to aid the men in every way in order to make the Convention a success.

The work of the Auxiliary has always been carried on in quiet fashion especially those activities in connection with relief work.

The ladies edeavour to raise funds by bazaars and by smaller efforts throughout the year, and this money is expended in the relief of necessitous cases among the ex-service men of the city. In these efforts the ladies keep in touch with the secretary and the executive, with the result that the overlapping of activities which is so often manifested in similar efforts is largely eliminated.

Mrs. Mills received a rare compliment this morning at the opening session of the Legion Convention, from the lips of Col. C. H. Ackerman, President of the Peterborough branch of the Canadian Legion. Col. Ackerman declared that there was no branch in Canada from Halifax to Vacouver which had a Ladies' Auxiliary served with the beal and loyalty exhibited by Mrs. Mills in the local branch.

Another local lady, Mrs. W. R Morris, is at present a Honorary President of the Provincial Ladies' Auxiliary, and served in the capacity of president of the Provincial organization for five years.

Machinery has been evolved by means of which the Provincial body is enabled to disband any Auxiliary which has ceased to perform its proper functions or fails to carry out with loyalty the purposes for which it was instituted.

528 From One Factory Enlisted for Great War

E. G. Patterson, works manager of the local plant of the Canadian General Electric Company, sends the following message:
The Officers and Members of the Canadian Legion of the British Empire Service League:

E. G. PATTERSON
Manager, C. G. E. Co., Ltd.

On behalf of our company and our employees, I beg to welcome you to the city of Peterborough, and trust that the deliberations of your convention will be such as shall work to the benefit of your members.

I trust that your visit to Peterborough will be a happy and enjoyable one to you all. I am proud to furnish you with some information with regard to the war service of our staff, which is as follows:

The Canadian General Electric Company, Limited, Peterborough works, had the honor of furnishing, during the war, a very large percentage of their eligible men for service.

During the war, 528 men enlisted from the Peterborough works, of which 102 paid the supreme sacrifice. In addition to these enlistments, the company, during the war, enlisted and equipped and maintained at their own expense an engineering corps to serve in Canada, some of its members being transferred to overseas service.

The management declined in any way to assist in the exemption of any man and declared no employee essential for work at home during the war. No man was halted or debarred from enlistment and all were granted leave of absence for service, and such service was, and is, counted for seniority in these works.

After the war the company has in every way possible in their power looked after the ex-service men, granting them employment if at all possible and encouraging them in their severe work of reconstruction and getting fit again after their own personal sacrifice and the terrible experiences that they had gone through.

We are quite proud of the number of ex-service men that are at present employed in the Peterborough works. The total number of employees in the works is about 1,600. The female employees, boys under age and the men over military age amount to about 800. Of these, 294 are ex-service men, or 37 per cent. of our staff that is eligible. The ex-service men whom we employ are real soldiers These 290 ex-service men served their country 11,170 months, or an average of 38 months each.

No doubt there are a large number of our employees members of the Legion and take a deep interest in the work of the Legion.

ISAAC P. McNABB
President of the Peterborough Kiwanis Club, says:
"Speaking for the Kiwanis Club, it gives me real pleasure in saying a word of welcome to the delegates of the Canadian Legion who meet in our city this week. The Great War is now a matter of history but an organization such as the Legion which is endeavoring to keep green the memory of the heroic lives laid down in the Great War as well as caring for the interests of the many who were left dependent as a result of it should receive the support and co-operation of every Canadian citizen. This, I understand, is the first Convention of the Provincial Command, and Peterborough should feel honored in being chosen as the Convention city. I know that it is the wish of every member of the Kiwanis Club that the Legion will have an enjoyable and profitable convention and that success may crown its every undertaking both now and always."

ALDERMAN G. A. MacDONALD,
Chairman of the Reception Committee of the City Council, said Peterborough is indeed honored in its selection by the Provincial Command of the Canadian Section of the British Empire Legion for the first Convention held since the unification of the various ex-service men's organization into one body. "I trust that the citizens will welcome them in every way and that the delegates will leave with a splendid impression of the city and its inhabitants," said Mr. MacDonald.

ALDERMAN J. M. GREENE,
chairman of the Parks Committee of the City Council:
"Please permit me to express a word of welcome to our fair city to the delegates and members of the Canadian Legion. It is always proper and right to extend a welcome to guests, but if there are any who should be received more heartily and have the freedom of our city extended to them above any others, it surely is the wonderful organization of the Canadian Legion, the very thought of which draws to our memories, circumstances and conditions which those honored members can never forget and which will never be effaced from our minds. You have conferred upon our citizens a very great honor by holding your conference here which we trust will do much to still further cement those ties that bind, and that you will carry away with you pleasant memories of happy associations while in our midst."

Peterborough Is Honored

E. A. PECK, M.P. FOR PETERBOROUGH: "I wish the delegates to the convention of the Ontario Command of the Canadian Legion much success in their meetings. Peterborough is greatly honoured by having such an important and worthy body meet here, and I hope that while in this city our former citizen soldiers will be received royally."

DR. R. C. BLAGRAVE, Rector of St. John's Anglican church:
"I have much pleasure indeed in joining with others of our citizens in extending a very warm welcome to the members of the Ontario Command of the Canadian Legion who meet in conference in our city this week. The reorganization of our overseas men under the banner of the Canadian Legion seemed to me to be a step in the right direction and will contribute greatly towards the achievement of the aims and ideals for which our returned soldiers are organized. Peterborough is greatly honored in having the Ontario command meet here for their first convention. I trust that it may be a great success and that our visitors while furthering the objects they have in hand may also enjoy their visit here and receive from our people such kindnss and hospitality as we are capable of giving and as our citizen soldiers so deeply merit."

J. A. O'BRIEN, of Gordon and O'Brien, thus expressed himself:
"It is a matter of much favorable comment on the streets, and elsewhere, in the City of Peterborough, that the Canadian Branch of the British Empire Service Legion have chosen the City of Peterborough for their first annual convention of the Provincial Command.

"The citizens of Peterborough are most anxious to extend to the visiting delegates a most cordial welcome, and wish the delegates to know that Peterborough feels proud of the honour that has been conferred on our city, in the selection of this centre for their deliberations.

"I trust that the progress of the Legion will be marked at every milestone with continued and increasing success and that the citizens of Peterborough will cooperate with them in their very laudable undertaking and efforts."

J. J. DUFFUS,
President and General Manager of J. J. Duffus Limited, heartily joins with other citizens of Peterborough in extending a most cordial and warm welcome to the delegates and friends of the Canadian Legion, whose Convention is being held here this week, and hopes that their visit will be so productive of pleasant and profitable results that they will carry away cherished memories of the most enterprising and progressive small city in the Dominion of Canada.

JOHN J. TURNER, ex-Mayor, sends this message:
"I was so glad when it was announced that the first convention of the Canadian Legion would be held in Peterborough, as I realize the privilege of extending hospitality to those outside our community to meet together—discuss their problems — and reach conclusions to the advantage of the great majority.

"Just such meetings we are celebrating this 60th year of Confederation, and—as the men who met in Charlottetown 60 years ago little thought what vast strides the country would make as a result of the conferences held at that time—so the delegates to this the first Convention of the Canadian Legion may at this conference lay the foundation for great good to their comrades, which will reflect on their organization and the nation as a whole. So we welcome our visitors and trust their stay among us will be pleasant and profitable and they will carry away with them pleasant memories of our people—our hospitality—and our city."

Bishop Gives Greeting

I wish to extend a cordial welcome to the visiting delegates of the Ontario Command of the British Empire Service League, to the Provincial Convention being held in Peterborough this week. I sincerely hope that their deliberations will be crowned with success and will tend to further the splendid objects for which the Canadian Legion was instituted.

M. J. O'BRIEN,
Bishop of Peterborough.

Peterborough Welcomes The Canadian Legion

V. J. McELDERRY,

President of the Conservative Association of West Peterborough: "I am very pleased to add my voice in welcome to the Provincial Command of the Canadian Branch of the British Empire Service Legion. I trust that your deliberations will be successful and lead to the advancement of the ideals which your organization holds."

REV. CAPT. PAUL COSTELLO,

Rector of St. Peter's Cathedral, sends this message: "As member of the Executive of the Peterboro' Branch of the Canadian Legion, of the British Empire Service League, I am, of course, very pleased to welcome most heartily the delegates of the Ontario Command, to Peterborough. The question of pensions is still in almost unsatisfactory state and I trust that a forward step, may be taken by this Convention towards a speedy and proper settlement of this most important matter."

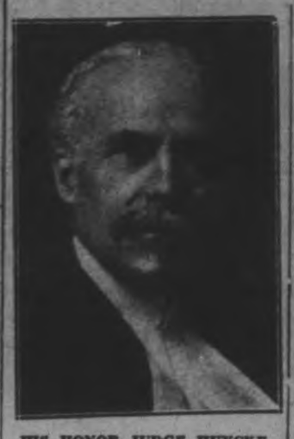

HIS HONOR JUDGE HUYCKE

sends this message to the Legion: "Speaking for myself most cordially, and I believe also on behalf of the citizens of Peterborough generally, I extend a most hearty welcome to the members of the Canadian Legion who are to be our guests during the ensuing week. We, in common with true Britons everywhere, can never forget your service to the Empire in the past, which, we hope and believe it bust an earnest of what you will perform in the future. Therefore welcome, gentlemen of the Legion, thrice welcome to our city! Your worth is warrant for your welcome."

Speaks for the City

Let us all as citizens extend a royal welcome to the Legion and their visiting members and do all we can to make them feel at home In this way we can show that we have not forgotten their splendid service and sacrifice in the past

DR. W. T. HOLLOWAY,
Mayor.

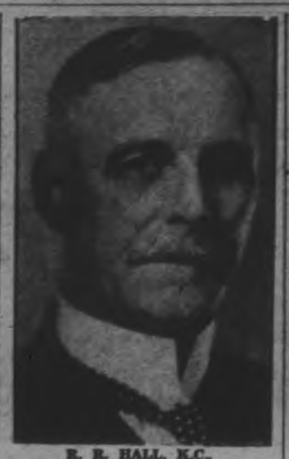

R. R. HALL, K.C.,

said: "Our words of welcome to the Canadian Legion are as cordial as grateful hearts can feel and human tongues can express. The memory of our words are fleeting, but the memories of the struggles and heroic deeds of the Canadian Soldiers in the Great War, will last to the remotest age. It is with unbounded pleasure, we extend a hearty welcome to the men who took part in those dreadful struggles and who represent the living and the dead of those dreadful days. Let the words of their mouths and the meditations of their hearts, be always acceptable to liberty-loving Canada."

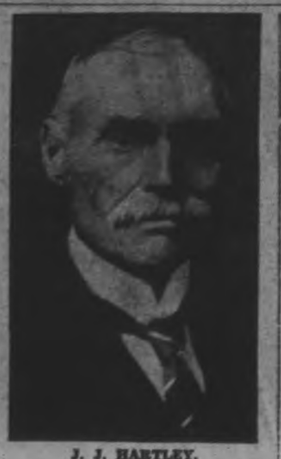

J. J. HARTLEY,

president of the Peterborough Liberal Association, wishes to welcome the delegates of the Canadian Legion to Peterborough and hopes that their Convention here may have profitable results, and that the citizens of the city will welcome these delegates with a whole-heartedness in honor of those who did so much for Canada in the war of 1914-18. "It is my wish", he remarked, "that the members will go away with a tender spot in their hearts for the reception received from the citizens of Peterborough."

ADRIAN McDONALD,

of the Normal School, hoped the delegates would enjoy their stay in Peterborough, achieve the aims with which they set out, and buil a foundation on which an enduring edifice might be neared.

MAJOR FRED HILLS

of the 3rd Prince of Wales' Dragoons, in a welcome message to the delegates of the Canadian Legion, expresses his hope that the Association will obtain the best of results in their convention, and that they will have the feeling that the citizens of this city are in sympathy with their efforts and are willing to give them any assistance possible if they so need it.

G. A. MACDONALD

Manager of the Peterborough plant of the Quaker Oats Company, expresses his pleasure at the selection by the Canadian Legion of Peterborough as the centre of the first Convention of the Provincial Command. Among the Quaker Oats employees, he said, they would find a number of former comrades. Sixty-two of the workers in the Quaker plant enlisted. Eight of this number were killed or died of wounds, and two became prisoners of war. Twenty-five were re-employed by the company at the conclusion of hostilities.

J. A. McKONE,

Past President of Kiwanis Club, thus expressing himself: "The coming of the delegates of the Canadian Legion to this city is an event both in the history of the City and of the organization. The work of the Legion in its presentation of the claims of the disable man entitles it to the respect of every citizen. Peterborough welcomes the Legion."

Peterborough Women Extend Their Greetings

MRS. R. COTTRELL, regent of the 57th Regimental Chapter I. O. D. E.:

As the senior chapter of the Imperial order of the Daughters of the Empire in the city, and as a chapter which is devoted almost exclusively to the interests of the soldiers of the Empire, we welcome most heartily the delegates to the Provincial Convention of the Canadian Legion of the British Empire Service League. Our society was originated for the purpose of working for the soldiers, and anything that has to do with them in any way is of interest to us. The National War Memorial of the Imperial Order, Daughters of the Empire, is aimed exclusively for the benefit of children of deceased or disabled service men. Started just three years ago, this half-million dollar Memorial, which provides higher education for its beneficiaries, has already been reduced, until now only a sum of $50,000 remains to be paid towards it, and it is expected that this sum will be paid off entirely this year.'

* * *

MRS. J. MILLS, president of the Ladies' Auxiliary to the Canadian Legion:

"The Ladies' Auxiliary to the Canadian Legion extends a hearty welcome to all those attending the convention of the Legion of the British Empire Service League, and hopes that their meetings and deliberations will be of benefit to veterans of the service. They hope the delegates will enjoy their stay in Peterborough.

"The work of the members of this Auxiliary is done entirely among the families of returned ex-service men, disabled through no fault of their own, and the funds acquired by the women's efforts are expended for their relief and assistance."

* * *

MRS. W. R. MORRIS, past president of the Ontario Provincial Command of the Ladies' Auxiliary to the British Empire Service League, present member of the executive of the same, and convenor on the Local Council of Women of the Committee with regard to Soldiers' and Sailors' Pensions and Dependents:

"The forthcoming convention of the Canadian Legion of the British Empire Service League should be one of the most important gatherings of ex-service men ever held in Ontario. The Canadian Legion got away to a good start last year, and under able leadership and with the co-operation of an interested and enthusiastic membership, has developed rapidly, along sound lines. By this time, constructive and progressive measures could be considered and discussed with a background of fact and experience to make intelligent action possible.

"The Ontario Ladies' Auxiliary is a vital factor in the success of the Legion and their loyal co-operation in the interests of ex-service men and their dependents is always to be counted upon.

"Welcome to the 1927 Ontario Canadian Legion Convention."

* * *

MRS. R. HARSTONE, president of the Red Cross Society:

"The Red Cross Society extends a cordial welcome to the delegates to the Provincial convention of the Canadian Legion of the British Empire Service League. The Red Cross Society, which was one of the most prominent in days of war, has a peace-time programme which is almost as important as its ameliorative work in the time of conflict. It has now for an object the supplementing of the Government's work in looking after sick and disabled ex-service men, and has expended in this way more than half the funds left at its disposal at the close of the war. It regards this effort as equally important with its programme of health work.'

* * *

MRS. C. H. EDWARDS, president of the Local Council of Women:

"On behalf of the Local Council of Women, it affords me much pleasure to extend a hearty welcome to the delegates representing the Provincial Council of the Canadian Legion of the British Empire Service League. We hope that their visit to Peterborough will be pleasant and that their deliberations will result in far-reaching good to the members of the various organizations. Through our Department of Soldiers' and Sailors' Pensions and Dependents, we are always glad to co-operate in the improvement of conditions for the dependents of those who suffered and died so willingly for our beloved country.

"We bid you welcome."

* * *

MRS. R. H. PARSONS, president of the Ashburnham Women's Patriotic League:

"The Ashburnham Women's Patriotic League is pleased to welcome the delegates to the Canadian Legion Convention. The work of the British Empire Service League is based on the welfare of those who took part in the Great War and the care and assistance of their dependents. As a Memorial to those who cannot come back, the Ashburnham Women's Patriotic League has interested itself in the purchase of a Memorial Park in this city, and it feels that it can extend a welcoming hand to those who represent the ex-service men of our province."

* * *

MRS. JOHN LYNCH, president of the Catholic Women's League:

"This society, which, in common with the majority of the other organizations devoted to relief work in the city, comes in contact at times with families of ex-service men, extends the heartiest of welcomes to the living representatives of those Canadian heroes who fought and suffered and died in the service of their native land. It regards this meeting as one of the most important of the many conventions that take place annually in our city, and hopes that the stay of the delegates in Peterborough will be both profitable and pleasant."

* * *

MISS MARGARET HAMILTON, president of the Young Women's Christian Association:

"No one should be welcomed more heartily to the city than the representatives of the men who have given their lives and have exposed themselves to such danger for their country."

* * *

MRS. JOHN ALLAN, president of the Women's Canadian Club and the Women's Music Club:

"It is with the utmost pleasure that, on behalf of the Women's Canadian Club and of the Women's Music Club, I extend to every member of the Convention a very hearty welcome to our city.

"I can conceive of no other Convention that should receive a more sincere and heartfelt welcome from all citizens than that of the Canadian Legion.

"Our memories are not so short or forgetful as sometimes would appear. The thousands upon thousands of women for whom the road of life has been lonelier because of those who have gone on before, can never forget. We trust that he memory of the deeds done, the heroism, sacrifice and endurance displayed in those years of war may never be carelessly recalled, but may be handed down with reverence to our children's children and to generations yet unborn.

"When we think of the poets who left their unsung songs, then we recall those who dropped their instruments of music and the tools of art, of students who forsook the paths of learning for a sterner road, of men of science who, through sacrifice, found the truths of life, death and immortality, when we remember those who came from store and office at the urgent call, of those who left their husbandry and daily craft, of the poor, to whom their country gave no heritage, but who died for it, we say again we will never forget, and we hope a grateful people, Parliament and country will be willing to redress or remove any injustice from which any who served may suffer.

"And so we say: Welcome, thrice welcome, to Peterborough."

A Leader in Peterborough

I welcome the delegates of the Canadian Legion of the Empire Service League to Peterborough, for more than one reason. It was my privilege from the start of the war to be connected with the Canadian Expeditionary Forces; first, on the recruiting service under that grand old leader, Gen. Hemming of the Third District, and three and a half years overseas, living with the boys, I have learned to love them for their unselfish devotion to their cause and each other.

On my return, it was only natural that I connected myself to the ex-service men's movement, and for years worked with the late G. W. V. A., and had the pleasure of seeing a vast amount of good done in the Peterborough branch. When the chance came of uniting all the returned men in the Canadian Legion it had

my hearty support and will have as long as there is an ex-service man in need.

Anyone who knew the boys overseas knew their trials and tribulations, and their hopes for their dear ones at home, could not help but love them, and any ex-service man who connects himself with the Legion, even if he is an A-1 man and perfectly fit, will always have a great deal of satisfaction knowing that by this connection with the Legion he is doing something for another comrade who is carrying on under great difficulties.

Peterborough is honored by the first convention of the Canadian Legion after its organization in Ontario. In consideration of that honor which has been conferred on Peterborough, we look forward to the years of great service for the Legion, working together with our visitors and comrades from other localities for the good of Canada and the British Empire.

UNDER CUT—— CAPT. R. E. LAYFIELD
Past President, G. W. V. A.

Dr. W. D. Sharpe

Service to his country as a teacher, then as a physician, crowned with a war service of sacrifice and danger, is the splendid offering to Canada made by Dr. W. D. Sharpe, a service that has been gained for him the esteem and deep regard of those who know him intimately, who have benefitted by his later service as a doctor, and from an appreciative foreign government, who appreciated what he did for its people in an hour of dire need. He was born at Concord, New Hampshire, but came to Ontario in the early part of his youth. Here, he went to high school and later to university, when he received his medical degree. Always a military man, Dr. Sharpe was continually in touch with a regiment, being a member of the 60th Battalion in Granby, Quebec, in 1895.

But when the Great War broke out his medical experience, coupled with his military experience, gave him his opportunity at the Serbian front, attached with No. 12 Auxiliary Naval forces. Later, he was detailed for board work under the Military Service Act, and for this the government of that grateful country gave him a decoration, a Cross of Mercy, and decorated him with the Order of the Red Cross.

When the war was over and the G. W. V. A. was formed, he was elected to almost every office in the Ontario Command, was its president, vice-president of the Dominion Command in 1921, was acting president in the following years, and was from 1923 to 1925 Dominion president. Now the various soldiers' organizations are being united in the Legion, Dr. Sharpe is first vice-president of the Ontario Command, and is representative for Ontario in the Dominion Command.

Dr. Sharpe is blessed with a very able helpmate in his wife, who has aided him in his great work that has made him a recognized helper by many to whom he has administered.

History of Growth of the Local Branch

THERE have been three distinct periods in the growth of the Peterborough Branch, hosts at this first Annual Convention of the Canadian Legion. Every period has shown an increase in interest and power over its predecessor, and today the local organization is live, effective and respected.

The first association of returned men in Peterborough was known as "The Returned Soldiers' Club," formed under the presidency of Sergeant P. Victor (2nd Battalion) on November 6, 1916. R. H. Muir ("Bobbie") was first vice-President, and T. R. Cooper was first Secretary. Lieut.-Col. C. H. Ackerman, the present President of the Legion here, put the original organization on its feet by obtaining rooms in Victoria Hall and assisting financially.

Otonabee Chapter, I.O.D.E., was instrumental in securing the interest of Thomas Barrie, who loaned two rooms in the building which bears his name, and the veterans entered their new quarters on March 12, 1917. Soon afterwards, they linked up with the Great War Veterans' Association, and entered upon the second stage of their development. The officers of the local branch were; President, P. Victor; vice-President, R. H. Muir; Secretary, T. R. Cooper; Financial Secretary, O. White. In September, 1917, H. J. Staunton was elected President, and in 1919, R. H. Muir succeeded him. Then Harvey Staunton was again elected in 1921, 1922 and 1923, being succeeded for part of 1923 by Dr. N. H. Sutton, who also served in 1924. In 1925, Capt. R. E. Layfield was President, and Major G. G. Winterbottom was the last President of the G.W.V.A. before amalgamation in 1926.

A move to larger quarters was necessitated in 1918, and the Ladies' Auxiliary secured a room on George street that comfortably housed the two hundred members until demobilization swelled the ranks. Then, in 1919, a committee secured a grant of $10,000 from the City Council as the beginning of a building fund. Another $10,000 was raised by public subscription, and the present splendid building was secured, second to none in the province, and a lasting memorial to the wonderful efforts of R. E. Layfield who worked indefatigably in securing funds and supervising the construction. In 1920 the annual Convention of the Ontario Command, G.W.V.A. was held in the hall, the first time that a Convention had been held in a building owned and controlled by a local branch.

The Ladies' Auxiliary to the G.W.V.A., formed in 1917, has been foremost in all work pertaining to the welfare of the ex-service men who make the building their home. The members have assisted families of soldiers when in need, visited sick comrades in hospital, and are helping in large measure towards the success of this Convention.

On the organization last year of the Canadian Legion, Peterborough ex-service men took their third step, advancing with the remainder of Canada into unity. The membership of the Branch swelled immediately after the union was consummated, and a steady growth has continued. There has not been any canvass for new members, the officers believing that natural and unforced growth makes for strength and vitality.

Among the activities of the Peterborough Branch are the annual Church Parade and Decoration Parades. The former is held on the Sunday nearest to the anniversary of the Second Battle of Ypres, in which many Peterborough boys gave up their lives. The latter are held on suitable Sundays in early summer to the Protestant and Roman Catholic Cemeteries, when flowers and flags are placed on the graves of ex-service men.

Scores of veterans have been assisted through the Branch to obtain pensions and adjustments that without this influence would undoubtedly have been lost. The expert knowledge of the Secretary makes him particularly valuable in this connection, and ready assistance has always been obtained from Hon. G. N. Gordon, K.C., ex-Minister of Immigration, who has been a real friend to returned men. Assistance has also been given members and non-affiliated returned soldiers without discrimination when they were in need through illness or lack of employment.

CAPT. S. WHATLEY

Secretary of the host branch and for many years of the G.W.V.A. Local arrangements for the Convention have been largely in his hands.

O. A. LANGLEY,

magistrate for the city and county of Peterborough, remarked that the visit of the Canadian Legion, representatives of the Great War, to our city, is a suitable occasion for the expression of our appreciation of the work done by the Association. "By uniting the various veteran societies", he said, "it has created an institution which keeps alive the esprit de corps of the Canadian army, and brings its influence to bear upon public affairs. And so", continued the magistrate, "we welcome the Canadian Legion with gratitude for their past sacrifices and present endeavours."

COLONEL T .W. H. YOUNG,

Medical Officer Health, sends his assurance of goodwill to the ex-service men attending the Convention and expresses the hope that their stay here will be both pleasant and profitable.

FRANK G. STINSON,

secretary of the Peterborough branch of the Chamber of Commerce says: "As a former member of the Canadian Expeditionary Force and an active member of the local militia, 3rd Prince of Wales Dragoons, I welcome old comrades to Peterborough. I think that the unification of the various bodies of ex-service men into one organization was one of the wisest steps that has been taken since ex-service men found it necessary to organize. The Canadian Legion is a national institution. It would be difficult to overestimate the importance of the work it is doing. Much of the accomplishment of the Legion is like that of the Masons and similar organizations; it is done in secret. The fact that the Legion chose Peterborough as the scene of the first Convention is a tribute of which we in the city may well feel proud. I hope that all the merchants will cooperate by the display of flags outside their places of business and I think it would be well if the example of The Examiner would be followed in its display of a representation of a trench in one of its windows looking out into George street."

E. F. MASON

former chairman of Peterborough Utilities Commission, asks The Examiner to express his appreciation at th coming of the Legion delegates to Peterborough and his best wishes for the success of the Legion.

First Convention Of The Ontario Command

MAJOR G. S. WINTERBOTTOM, former President of the G.W.V.A.

LIEUT.-GENERAL SIR PERCY HENRY NOEL LAKE, K.C.B., C.B., K.C. M.G., C.M.G., the first National President of "The Canadian Legion of the British Empire Service League," brings to his task an experience that should prove of inestimable value, particularly during the formative period of the new organization. Born of a soldier father, Sir Percy has been a soldier all his life. Tall and erect, he carries himself with a simple dignity that commands attention and respect.

Sir Percy was born in 1855, his father being Lieut.-Col. P. G. B. Lake. He was educated at Uppingham, and received a commission in the 59th Foot Regiment in 1873. His first active service was in the Afghan war of 1878-79. Passing his staff college tests with honors in 1884, Sir Percy took part in the Soudan expedition of the following year. He served at Army Headquarters in various capacities, receiving well-merited promotions, and culminating in an appointment as Quartermaster-General of the Canadian Militia in 1893. After five years in Canada Si Percy was promoted to be Assistant Q.M.G. at Army Headquarters and served as such from 1899 to 1904. After a further period as Chief Staff Officer of the Second Army Corps, he returned to Canada in 1905 upon appointment as Chief of the General Staff of Canadian Militia. In 1908 he became Inspector-General of Canadian Militia and remained in Canada until removing to India in 1911 as Division Commander. He was promoted to be Chief of the General Staff, India, in 1912, and occupied this important post at the outbreak of war. In 1916 he became Commanding Officer of the British Forces in Mesopotamia and served with distinction, being rewarded with a knighthood. Upon retirement from the Army Sir Percy located at Victoria, B.C.

His intense interest in the efforts of Field-Marshal Haig to bring about unity of organization among war veterans in Canada result in active participation in the movement on Vancouver Island. He was asked to attend the Winnipeg Conference as representative of all groups.

COL. J. KEILLER MacKAY, D.S.O., Dominion Vice-Chairman of the Canadian Legion.

Canadian Legion

The Aims and Objects of the Canadian Legion are:

1. To bring about the unity of all who have served in His Majesty's Navy, Army, Air Force, or any Auxiliary Force.

2. To further among them the spirit of comradeship and mutual help, and the close and kindly ties of active service.

3. To preserve the records and memories of their services, and to see that their services generally shall not be forgotten by the nation, and that due attention shall be paid to their welfare and that of their dependents.

4. To perpetuate the memory and deeds of the Fallen and of those who die in the future; to promote and care for memorials to their valor and sacrifice; to provide suitable burial; and to keep an annual memorial day

5. To see to the maintenance and comfort of those who require special treatment, of the disabled, sick, aged and needy; and to promote the welfare of the women, children and others their dependents.

6. To educate public opinion regarding national duties to the dead, the disabled, and others who have served, and their dependents

7. To foster loyalty among the public and education in the principles of patrotism, duty and unstinted public service

8. To support suitable undertakings for the training, employment and settlement of ex-service men and women, and the education of their children.

9. To defend their statutory, acquired and legitimate rights, and those of their dependents; and in so doing to offer the Legion's co-operation to those officially charged with the responsibility of administering such rights by Federal or other governments in Canada.

10. To pass on to their families and descendents the traditions for which they stand.

11. To assist comrades now serving, especially in connection with their return to civil life, and to safeguard the interests of their dependents whilst they are in service.

12. To assist ex-service men to secure not less than the recognized standard rates of wages, in accordance with their ability.

13. To secure adequate pensions, allowances, grants and war gratuities for ex-service men, their dependents, and the widows, children and dependents of those who are dead, and to labor for honorable provision being made for those who in declining years are unable to support themselves.

14. To raise and co-ordinate funds for assisting those mentioned in the preceding paragraph, and to see that these and other funds raised for such purposes are applied to those purposes and none other.

15. To acquire and hold such property in the nature of club rooms, offices and equipment, and material, as may be necessary for the administration of the Legion and its authorized branches, in pursuit of its aims and objects as herein described.

16. To co-operate with Empire and Allied Associations of similar aims and objects.

17. There shall be nothing in this Constitution to prevent the Legion from adopting a definite policy on any question directly or indirectly affecting ex-service men, and taking any constitutional action considered necessary in pursuance of it, provided that such action has been considered and endorsed by a majority of the Branches of the organization; and also providing that such a policy or action is strictly in accordance with the principles laid down in this Constitution.

GENERAL SIR RICHARD TURNER, V.C., D.S.O. First Chairman of the Dominion Command, Canadian Legion of the British Empire Service League

COL. A. T. HUNTER, V.D., of Toronto, member of the Central Division Executive.

THE Ontario Provincial Council of the Canadian Legion of the B.E.S.L. is fortunate in having as its active head a man who has achieved success in two distinct fields—military and commercial. Brigadier-General J. A. Gunn, C.M.G., D.S.O., brings to the leadership of the united organization in Canada's premier province the benefits of this broad experience.

General Gunn started his military career as a private in the Queen's Own Rifles. This was in 1896. In the following year he became a commissioned officer. When the Canadian contingent was being formed, following the outbreak of the South African War, he volunteered for active service. Following the South African campaign, he took up residence in Montreal, and transferred to the 3rd Regiment Victoria Rifles of Canada. He passed the Militia Staff course in 1910, and was promoted to Major in 1914.

Immediately upon the outbreak of the Great War, General Gunn offered himself for active service. In October, 1914, he was promoted to Lieut.-Colonel to command the 24th Victoria Rifles Overseas Battalion. Proceeding overseas in May, 1915, he remained on active service continuously until 1917. In January of the later year, he was promoted to the rank of colonel and appointed G.S.O. No. 1 and commanded the 5th Training Brigade. In March, 1918, he was given a special appointment under the Overseas Minister, in connection with the man-power of the Canadians overseas. General Gunn was awarded the D.S.O. in 1916, and C.M.G. in 1917, and was mentioned in despatches.

Upon cessation of hostilities, he was recalled to Canada and given command of Military District No. 2, with the rank of Brigadier-General. In 1920 he was gazetted to command the 6th Canadian Infantry Brigade. Running concurrently with Brigade Command, General Gunn also was gazetted Colonel Commandant of the Queen's Own Rifles in 1921. He was appointed to the reserve of officers in 1924.

Since 1919 General Gunn has been in close touch with the affairs of war veterans and dependents. He was responsible for the organization of the Soldiers' Repatriation League in 1919, which did such useful work during 1919, 1920 and 1921. He also has performed much useful work for the veterans of Toronto as chairman of the Board of Trustees for veterans' clubhouses. General Gunn is a trustee of the Rehabilitation committee of Toronto, which has been responsible for placing many hundred handicapped veterans in suitable positions. He is president of the Last Post Fund for Ontario.

General Gunn has taken hold of the task of organizing the Legion with an earnestness and vigour that has assured success, and has every hope that the Legion will long survive as a power for good in the Province of Ontario.

CAPT. J. ABRAHAM 1st vice-President Branch 52, Canadian Legion.

DR. N. H. SUTTON,

District M.O.H., a former president of the Peterborough branch of the G.W.V.A., and now second vice-president of the local Legion, served overseas with the Canadian Army Medical Corps. He says that Peterborough, with its record of unostentatious loyalty to all good causes, has a warm welcome for the delegates to the Legion Convention. The history of the local branch has been one of steady interest and quiet efficiency, and the place which the branch holds in the hearts of the people assures a friendly reception to their comrades.

J. F. STRICKLAND,

who was a lieutenant in the 4th Battalion during the Great War, Extends a hearty welcome to the delegates to the first Convention of the Ontario Command of the Canadian Legion. This city is proud of the fact that it has been chosen as the place for this important Convention and I hope that everything possible is done to make the men welcome while they are staying in Peterborough."

CAPT. D. FLETCHER, Chairman of the Reception Committee.

Words of Welcome

A. L. Killaly, president of the Rotary club, says: The Rotary club wish to extend a hearty and cordial welcome to the delegates attending the Canadian Legion convention and we trust that the welcome extended by all our citizens will leave a lasting impression upon the delegates. We hope that this first convention of the Legion may be fruitful of results which will permanently bind the various services to ensure the best interests of all ranks.

Rev. J. W. Gordon, of St. And ew's United church, speaking on behalf of the Ministerial Association, of which he is president, said: "May I say that we regard it as an honor to our city to have with us the members of the Canadian Legion. They represent to us deeds of immortal glory and recall dark days when they and their comrades were our great hope. May they feel very much at home among us."

Rev. David Wren, pastor of Trinity United church, said: "It is the pride of the citizens of Peterborough that their city has become the centre, from time to time, for conventions and gatherings and groups of people representative of many of the outstanding organizations of our land. The presence of these distinguished visitors is always a source of pleasure and inspiration to the citizens of our city. The coming convention of the Canadian Legion is one to which all our citizens will join in heartiest greetings and shall follow with deep interest their deliberations. It shall be the earnest wish of all that the convention shall be one of deep interest and profit to all concerned. The cause for which they stand is one which finds a deep response in the hearts of all true patriots and our hope is that as a result of their convention there may result a deeper patriotism and a finer sense of the ideals and purposes for which our beloved Dominion stands."

A. Mowat, inspector of schools, says: "The teachers of the city unite with all other citizens in extending a hearty welcome to the delegates of the Provincial Branch of the British Empire Service League who are meeting in our city this week. The work of the League commands the sympathetic interest of all and that it may be strengthened and advanced at the annual convention is the wish of all."

Rev. William Allan, of St. Paul's church: "Surely it is a great honor to Peterborough to be made the scene of the first Ontario convention of the Canadian Legion, and I take pleasure, on behalf of the church which I represent, as well as on my own behalf, in extending a very cordial welcome to all those who will be our guests during the days of this convention. The most we can do for those who gave of their strength and risked their lives for the honor of the Empire and the safety of civilization must always seem too small. While they are with us may they feel as much at home as if this city were their home.

"'Come in the evening; come in the morning;
Come when expected, or come without warning;
Thousands of welcomes you'll find here before you,
And the oftener you come the more we'll adore you.'"

LT.-COL. T. J. JOHNSTON, member of the Reception Committee, the Host Branch.

REG. H. TURNER, Chairman of the Entertainment Committee, Host Branch.

A. J. Reynolds, manager of the Bank of Commerce: "Too much cannot be done for the men who fought for this country. I hope they have a very pleasant sojourn in this city and that their convention is a great success."

President's Welcome

As president of the Peterborough Branch No. 52 of the Canadian Legion of the British Empire Service League, it affords me the greatest pleasure to welcome the delegates to the forthcoming convention of the Provincial Command to Peterborough. To the delegates I would say that the city of Peterborough and the Peterborough branch of the Canadian Legion is being paid a very signal honor by men, and women, too, who have brought much honor to Canada and to the Empire.

These delegates in coming to this convention are actuated by a desire to serve their country in peace as they have done in time of war and are carrying out the wishes of all ex-service men and women as expressed by His Royal Highness the Prince of Wales and Field Marshal Earl Haig, who journeyed through the British Empire carrying that message of peace-time responsibility.

The citizens of Peterborough have done splendidly by the ex-service men of their city. The quarters of the Legion are second to none in the Dominion of Canada. The members of the local branch can show their appreciation of the city's generosity than by living up to the spirit of of the constitution upon which the Legion is founded.

All delegates will be received by the citizens of Peterborough with the same generosity of spirit as is evidenced by our quarters so kindly provided by those citizens.

Saturday, May 20, 1927.

C. H. ACKERMAN.

C. H. ACKERMAN
Pres., Peterboro Branch No. 52.

William Buller, ex-mayor of the city of Peterborough: "Peterborough is always glad to welcome returned men, for they were prepared to give their all for the cause of right. I hope that the convention is a great success and may the delegates carry away nothing but a cordial word and kind thought for the city of Peterborough."

Lieut.-Col. W. Gordon Hall, V. D., Officer Commanding the Peterborough Rangers, said: "It is a pleasure to me, both as commanding officer of a unit which sent many men overseas and whose ranks now contain many war veterans, and members of the Legion, and as one who served overseas, to welcome the Ontario Provincial Command to Peterborough on this, its first annual convention. The Peterborough Rangers will co-operate in every way possible in making the stay of the delegates a success."

JACK PATTE,

director of Patte and Wolff Foxes, says: "The ex-service men are welcome to Peterborough at all times and we are pleased indeed that they have chosen this city as the location for the first Convention of the Ontario Command."

GORDON MATTHEWS,

manager of the local plant of the Canadian Packing and himself a veteran of the Great War takes pride in the fact that the Legion should select Peterborough as the location of the initial Convention of the organization which represents the unification of the many groups which formerly represented the ex-service man in his dealings with governing bodies. The Legion honored Peterborough in its choice and he believes that Peterborough will honor the Legion.

F. D. KERR, K.C.,

joins with other citizens of the city in extending a most hearty welcome to the Canadian Legion delegates and their friends that will attend the Convention to be held this week, and hopes that not only will their visit bring profitable results, but that they will go away with pleasant memories of the city and citizens.

ALDERMAN W. J. HANCOCK

"As a citizen of Peterborough, I welcome the Canadian Legion to our city. It is a great honor for us to have this first Convention here, for Peterborough sent many good men to the front, and I hope that profitable results may arise from it for the delegates, and also that they will go away from Peterborough with the feeling that citizens of this city are heartily concerned with the great work that the Canadian Legion is going to accomplish through conventions such as this."

G. A. GILLESPIE,

president of the Chamber of Commerce, heartily joins with other citizens in extending a cordial welcome to the delegates and their friends on their first Convention to be held in the city this week, and hopes that their visit here may be one of pleasant memories of our city when they return home, and of the citizens here.

THE HON. G. N. GORDON, K.C., was delighted that the Legion had chosen Peterborough for its convention, an honor which would be appreciated. He said that the city had sent many men overseas and had provided suitable quarters for its returned men. Anything that he could do to help the returned men had always been, and would continue to be, cheerfully done to the best of his ability, and he trusted that the veterans would profit by their deliberations.

F. C. WEBER,

said: "I'm glad to see the veterans here. Peterborough is noted for doing things thoroughly and her welcome to the veterans of the province will be whole hearted. I trust that their visit to this fair city will be pleasant and that they will come again, not only for some future convention but to become even better acquainted with their comrades and the other citizens of Peterborough."

EX-ALD. E. MEL TURNER,

expressed pleasure at the visit of the veterans to this city, saying: "Peterborough is honored in having the first provincial meeting of the Canadian Legion here, and I hope the delegates will enjoy their visit to one of the finest cities in Ontario. The local branch is an important body in this city and the comrades from other branches will be welcomed by the citizens generally."

JOHN CRANE,

manager of the Dominion Bank: "It is with great pleasure that I, as one of the citizens of this city, welcome the delegates to the Convention of the Ontario Command of the Canadian Legion. I hope that the visitors will have a pleasant time while in the city and may the results of their deliberations be a benefit to the returned men and all others concerned."

SOME IDEAS FOR THE CONVENTION

Why Not Some Statues Commemorating the War as it Really Was ?

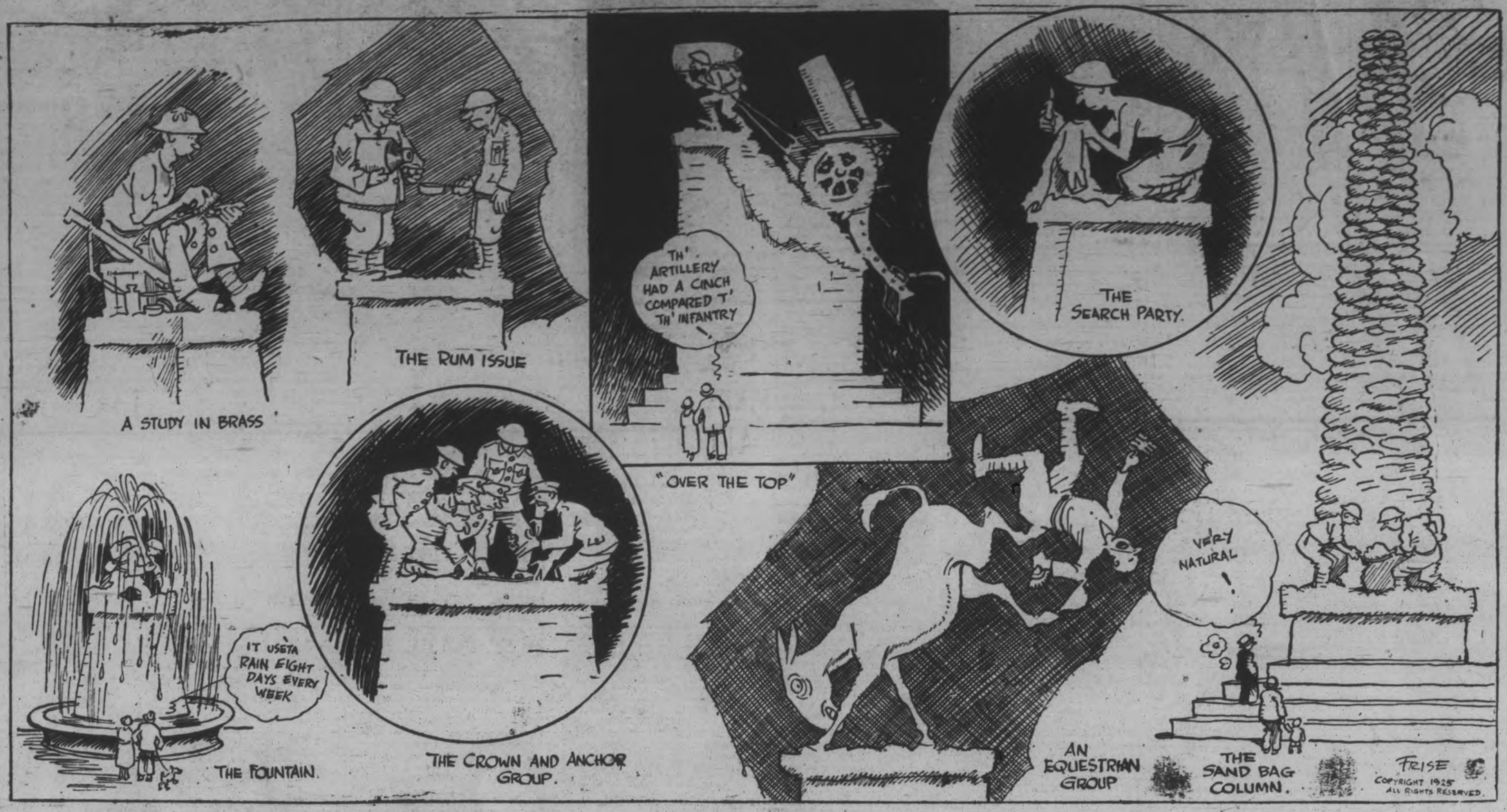

Forget the Family, Mac ; You're Amoung Real Friends To-night!

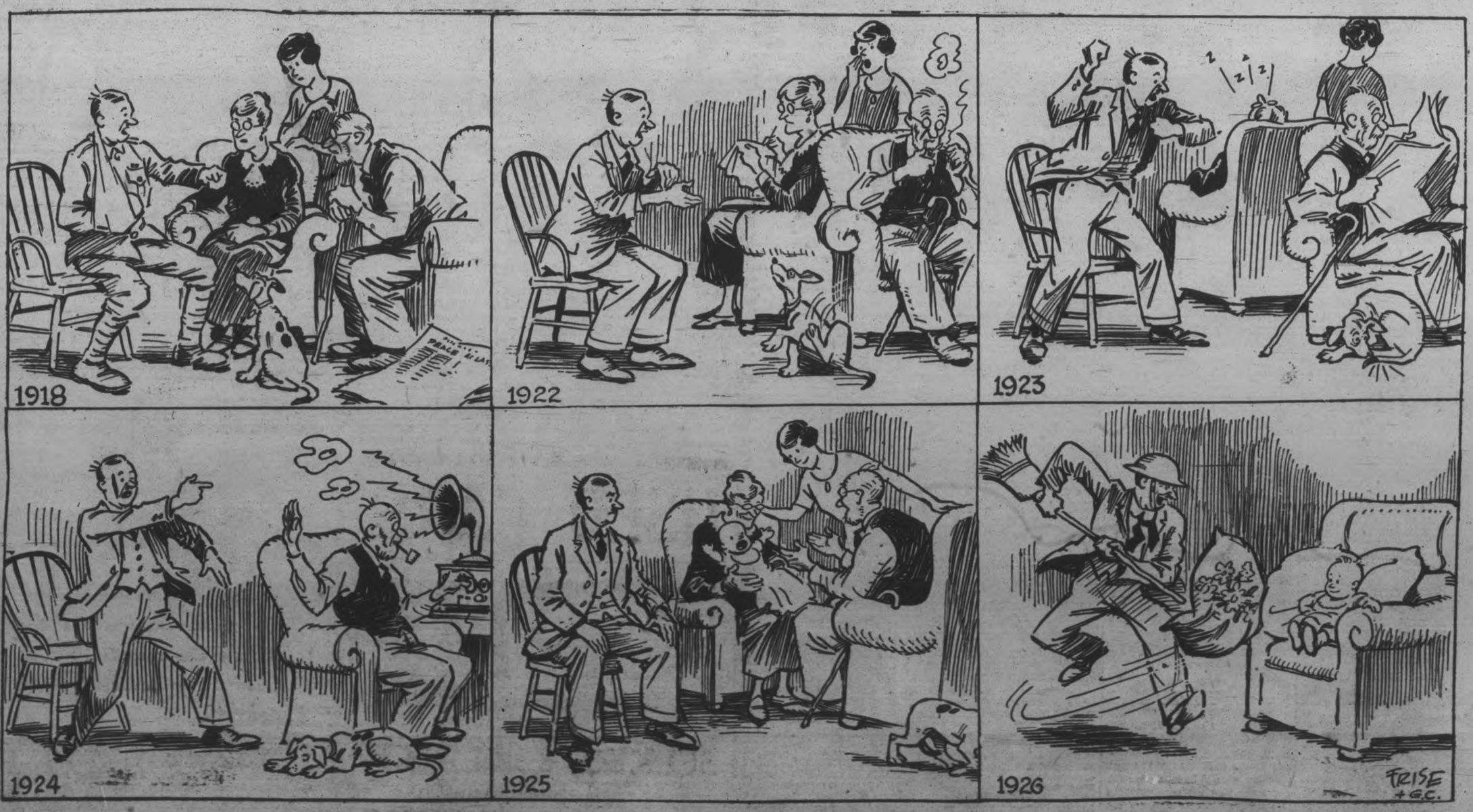

Write Your Own Future

The quick method of selling used furniture, household equipment, clothing, etc., is by using The Classified Ads

Rite Now Your Ad

PHONE 1600

WE WILL SEND FOR YOUR COPY

Rates, if prepaid:
1 cent a word or figure for first insertion.
½ cent a word for repeats.
25 words, one time 35c
25 words, three times 90c
25 words, five times 75c

a For Sale—General

BABY STROLLER CHEAP. APPLY 173 1-2 Simcoe Street. 3d 121 5946A

FRENCH POODLE, MALE OWNER leaving town. Phone 771. 3d 131 5923A

FOR SALE — CHEAP. RED BIRD Lady's Bicycle. Apply 418 Water St. Evenings. 3d 131 5918A

SNAP! LADIES BICYCLE, GOOD condition, also writing desk. Cheap if sold to-night. Apply 293 Dalhousie Street. 5d 133 1462A

TABLE, PIANO, STANLEY CO., IN good condition. Cheap for quick sale. Box 5917 Examiner. 3d 131 5917A

QUEBEC RANGE, NEARLY NEW, also combination coal and gas stove. Both in good condition. Phone 1667F. 3d 131 5940A

LAUNCH, 30 FOOT, FIRST CLASS engine, covered in, a bargain at $300. Address Box 1450 Examiner Office. 3d 129 1450A

TWO TENNIS NETS, GOOD AS NEW; one hand garden scuffler. Apply 384 Mark street, evenings. 2d-130-5915 A

SMALL COOK STOVE, BURNS COAL or wood, $6.00. Apply 40 Lafayette avenue. 3d-129-5883 A

A CREAM WICKER STROLLER, nearly new. 508 Chamberlain St. 3d-130-5882 A

TWO SET SINGLE HARNESS. ALSO shovel and forks. Apply 3 McGill. 3d-28,31,2-5817A

CABBAGE AND CAULIFLOWER Plants 20c per 100 plants; also some choice seed potatoes. Cheap. Phone 2097. H. F. Doig. 6d 134 5935A

ONE BARRELL COMPUTING Scale, Cash Register and Wall Clock, in good condition. Apply 422 George Street. 3d 130 5899A

FOR SALE — ONE GENT'S WHEEL 1 Pair Gent's Rubber Boots, size 6; 1 pair Boy's Shoes for boy 12. Also Ladies Reducing Girdle, size 31. Apply 196 Rubidge Street. 3d 130-5900A

CHILD'S RAIN CAPE AND TWO Coats as good as new, for a child about ten years, also pair of electric wavers. Phone 526. 3d 129 5853A

SMALL "VICTOR" VICTROLA IN good condition. Cheap. Apply 93 Hunter Street, W. 3d 129 5878A

RUSKIN'S BUSY STORE SELLS clothes that are sanitary, cleaned and pressed, and look like new. And yet the cheapest place in the city to buy. Ruskin's New and Used Clothing store, 219 Hunter St. 26d-142-5554A

THE EXAMINER HAS A SUPPLY of clean newspapers suitable for wrapping purposes. Just the thing to put under carpets. While they last, 5 cents per bundle. 26d-131-5194A

STREET MAPS FOR SALE OF THE City of Peterborough. All streets shown and locations of manufacturing plants only 50c. At The Examiner office. dtf-A

A GOOD 12 x 12 TENT. PHONE 2685W. 6d-129-5771A

TOP SOIL. PHONE 1880W. 13d-135-5782A

FIVE THOROUGHBRED POMERANians, pups five weeks old. Will sell cheap as owner is giving up house. Apply 866 George St. 3d 131 5942A

SALE OF HOUSEHOLD FURNITURE including beds, kitchen cabinet, floor lamps, gas stove and other articles. Apply evening after 5 to 866 George Street. 3d 131 5941A

BABY CARRIAGE ALMOST NEW. Enamel swing cot. Stuff over chair, 3-Piece Parlor Suite, 2 Oak Screens 469 Water Street. 3d 131 5944A

NEW PUNT. PHONE 2622. 3d 129 5866A

GOLF CLUBS, REFRIGERATOR and Odd Pieces of Furniture. 51 Alfred Street. 3d 130 5903A

BROKEN WOOD $2. SLAB WOOD $3. Apply H. Hamlin. Phone 1594J. 3d 130 5904A

A TWO TON SPRING TRUCK WAGGON. Apply 512 Stewart Street. Phone 979J. 3d 130 5890A

BEER BOTTLES. APPLY GEORGE Doig. Phone 2505J. 6d 132 5887A

HOUND PUP FOR SALE. BRED TO run fox. Apply 15 Orphington Road. Phone 178J. 3d 130 5858A

LADDERS ALSO RADIO POLES. Apply 292 Woodbine. Phone 1294W. 3d 130 5912A

RANGE, CANADA'S IDEAL, GOOD condition. Phone 1658M. 3d 130 5911A

STRONG BLUE CHAMBRAY WORK Shirts $1. Children's' Dainty Bloomers 24c up. Children's Pantie dresses 59c. Oliver Twist Boys Suit Tie up. Ladies Voile Step-ins 65c. Men's Balbriggan Combinations 89c. Record Store, corner Smith & Reid. 3d 130 5908A

b For Rent—Houses and Apartments.

BEAUTIFUL ROOM IN GOOD HOME. Central. Phone 899J. 3d 129 5855B

SIX ROOMED HOUSE, FULLY modern. Rent reasonable. Apply 529 Reid Street. 6d 134 5948B

SEVEN ROOM RED BRICK HOUSE. West side, hard floor, mantel, garage. Phone 1120J. 3d 131 5937B

APARTMENT—4 LARGE ROOMS, partly furnished, hardwood floors, electric stove and grate. 304 Frederick avenue. Phone 1424J. 3d 131 5940A

FURNISHED OR UNFURNISHED Rooms for light house keeping, near C. G. E. by young couple. Box 5879 Examiner. 3d 129 5875B

LARGE BED SITTING ROOM, ALSO one bed room, central; breakfast if desired. Phone 1649J. Apply 273 Rubidge. 6d 132 5829B

LARGE BRIGHT FRONT BED SITting room furnished. Apply 88 McDonnel Street. 3d 130 5896B

NEWLY FINISHED HEATED DUplex, 6 rooms, adults. 112 MacDonnell street, telephone 346. 6d-130-5780 B

FIVE ROOMED APARTMENT, CENtral, newly decorated, conveniences front and back entrance, balcony, adult family. Phone 1544F. 6d 132 5869B

NICE FLAT, CONVENIENCES, Well decorated. Good entrance; also, little cottage. Phone 2211F. Apply 183 Antrim. 6d 133 5859B

MODERN HOUSE, near C. G. E. 223. Rutherford & Nugent, 282 George Street. 3d 129 5875B

STORE; MODERN, HEATED Apartment; also house near C.G.E. Phone 1232J. 12d-134-5721 B

2 1-2 STOREY BRICK HOUSE ON Sherbrooke near Park, all conveniences, large garden, Phone 1610W. 12d-135-5662 B

TWO OR THREE UNFURNISHED Rooms to let, would suit elderly couple or young couple without children. Also water power washing machine for sale. Phone 1851F or 477 1-2 Boliver. 3d 131 5927B

c For Rent—General

FOR RENT — MODERN, HEATED Apartments; apply 427 George St. dtf-1868O

No. 385 WATER STREET; SUITable for store or office; immediate possession; apply 427 George St. dtf-1607C

GARAGE, VERY CENTRAL. APPLY 242 Hunter Street, W. 5d 131 5877C

TWO OUTSIDE OFFICES IN BANK of Toronto building; heated; apply Bank of Toronto. dtf-1529C

FOR RENT—HEATED OFFICE ON George street. Apply 427 George street. dtf-4

TO RENT—STORE NO. 374½ WATER Street; apply to 427 George street. dtf-240

d Real Estate.

SEVEN ROOMED FRAME HOUSE, newly decorated, on Lake Street. Three minutes from C. G. E. Phone 2117W. 3d 129-5873D

NEW SIX ROOM HOUSE, WATER, light, furnace, small taxes, price $2600. Would take good vacant lot as part. Apply Hartley Avenue or Phone 1946W. 6d 132 5861D

$4,550 TAKES THIS NEW BUNGAlow, 6 rooms, hardwood floors, fully modern terms $400 cash, balance $30 monthly. Good location; immediate possession. Apply 163 Hunter or 'phone 1462. 3d 130 5884D

NONE BETTER. FIRST CLASS duplex, five rooms each, hardwood, hot water heating in each, everything up to the minute, very central, bargain for quick sale. Consider house as part. Apply 421 George street, phone 272 evenings. 10d-132-5741D

LOTS FOR SALE. DIFFERENT parts of the city. Apply D. J. Lundy, 95 Hunter street west. 6d-129-5790D

$500 WILL BUY A GOOD BRICK house, seven rooms, three piece bath, hot and cold water, electric light, newly papered and painted, a good lot; just off Edinburgh St. three minutes from George street. Balance at low rate of interest. For particulars apply The Review Agency, 164 Hunter street. 26d-132-1153D

BRICK HOUSE, TEN ROOMS, CENtral, oak floors downstairs, French doors, could be used as duplex. Take small house as part exchange. 255 Reid Street. Phone 1544F. 6d 132 5870D

GOOD SEVEN ROOM, SOLID BRICK House, modern, furnace, garage, large lot, garden. A snap. Phone 1879J. 3d 31 2 4 5865D

$2000 WILL BUY A COMPARATIVEly new house on Elias Avenue. Tapestry brick. All conveniences, hardwood floors, balance on easy terms. For particulars apply The Review Agency, 164 Hunter street. 26d-132-1134D

FOUR DOUBLE ADJOINING LOTS on Western and Ford Avenues. Good factory site. Close to railway. Real bargain. Box 5848 Examiner. 6d 131 5848D

SACRIFICE!—CASH GROCERY AND fruit usiness for sale. Stock is light, good turnover. Apply 421 George street. 10d-129-5635D

THE HOWDEN RESIDENCE, 27 Lansdowne street. A beautiful red brick house, four bed rooms and bath, parlor, dining room and kitchen, large roomy hall and summer kitchen, good garage, stable, hen house; a large lot. Small payment down, balance on easy terms, low rate of intsrest. For particulars apply The Review Agency, 164 Hunter Street. 26d-132-1155D

RESIDENCE FOR SALE — GOOD Brick House, splendidly located on Queen Street, Campbellford, good cellar, cistern, summer water service; barn and garage, stabling for two horses; full size lot. An ideal home for someone. Apply to Jas. E. Johnston, Box 197, Campbellford. 6d 132 5879D

Summer Cottages.

FURNISHED COTTAGES AT CHEmong Park. Garages, Phone 939-12. 3d 131 5567E

f Boarders Wanted.

GIRL FOR LIGHT HOUSE WORK Apply 425 George Street. 3d 130 5902F

TWO GENTLEMEN BOARDERS, conveniences. Use of phone. Phone 2665J. 3d 131 5931F

BOARDERS, MODERN HOME. 209 Murray. Phone 1273W. 6d-130-5809F

f Boarders Wanted.

GOOD ROOM & BOARD, PRIVATE family. Home privileges. Phone 174J. 3d 129 5874F

WANTED—BOARDERS; CENTRAL, good home. Apply 491 Aylmer street. 6d-130-5795 F

BOARDERS WANTED, CONVENIencies. Apply 718 Water Street.

BOARDER WANTED IN LAKEfield. Apply to Mrs. R. Fairbairn, Prospect Street or write to Box 274. 3d 129 5858F

g Help Wanted—Male.

MEN WANTED TO WORK IN Woods. Apply Chas. Elmhurst, Indian River. Phone Keene 2 ring 2. 3d 2 4 6 5933G

YOU CAN EARN $10 TO $25 A week in your spare time at home writing showcards. No canvassing or soliciting. We instruct you and supply you with work. Write today. The Menhenitt Company Ltd., 37 Dominion Building, Toronto.

500 MEN WANTED TO BECOME live partners in Peterborough Exhibition. None but boosters need apply. d.tf.E

h Help Wanted—Female

EXPERIENCED MAID AT ONCE. Apply 280 Simcoe. 3d 131 5943H

COOK, GENERAL, GOOD WAGES Apply 754 Water Street. 3d 131 5945H

CAPABLE AND EFFICIENT GIRL to do general house work. Apply 559 Aylmer. 3d 131 5923H

MAID FOR GENERAL HOUSE Work. Phone 1859W. 3d 131 5922H

GIRL FOR HOUSE WORK. GOOD wages to right party. 283 1-2 George Street. 3d 129 5867H

FIRST CLASS COOK AND HOUSEkeeper; wages $35.00 monthly. Apply with references to 463 Hunter street. 5d-129-5811H

j Employment Wanted.

WOMAN WANTS LIGHT HOUSE Work or Nursing. Call at 717 Bethune St., north. 3d 131 5901J

YOUNG MAN, 37, DESIRES TO secure a financial interest and executive position with a going concern. University graduate. Thirteen years sales experience. Good references as to ability and character. Interview appreciated. Box 5863 Examiner. 4d 130 5863J

WORK WANTED, WOMAN DESIRES work ,two or three days a week. Box 5909 Examiner. 3d 130 5909J

m Lost.

LARGE BUNCH OF KEYS. FINDER call 192. 3d 131-5924M

RADIATOR CAP, WITH WINGS, off Chrysler car. Finder please leave at Examiner. 3d 131 5934M

MARKER NO. 312-179. FINDER please leave at Examiner. 3d-131-5913 M

TIRE ON SATURDAY AFTERNOON between Villiers and Lot 19 Asphodel. Finder notify Stewart Connell ,Indian River. 2d 129 1471M

SATURDAY NIGHT, SMALL BLACK Purse containing sum of money. Finder please phone 1594W or leave at Examiner Office. Reward Valued as keepsake. 3d 129 5857M

ON WEDNESDAY MORNING, ON George Street, a Dominion Government cheque payable at the Bank of Montreal to Giles L. Stone Finder please leave at the Bank of Nova Scotia. 2d 130 5919M

o Live Stock.

EIGHT YORKSHIRE PIGS, SEVEN weeks old. Frank Savigny, 'phone 996 r 2-1. 3d 130 1457O

SHORTHORN BULL, 10 MONTHS old. Apply M. H. Pimmett, Indian River. 6d-130-5806O

MILKING COW, HOLSTEIN, SIX years old. A real good one. Emery, Hiawatha. 3d 129 5864O

ONE BAY MARE, WEIGHT ABOUT 1400 lbs. Apply Chas. Elmhurst, Indian River. Phone, Keene 2 ring 2. 3d 2 4 6 5931O

q Wanted.

WANTED—SEWING BY THE DAY. Would go out of city. Phone 216 evenings. 3d 131 5926Q

HENS AND CHICKENS WANTED. Sell before they drop too low in price. Phone 2097. H. F. Doig. 6d 134 5936Q

ALL KINDS OF JUNK, RAGS, RUBbers, iron, etc. Highest cash prices paid. D. Florence, 342 Stewart St. phone 1428 or 694W. Good second hand pipes for sale, all sizes. 26d-149-5776Q

HOUSE PAINTING, GRAINING, AND Sign Painting. Wanted call at 260 Reid Street. Prices Reasonable. 6d 131 5892Q

TIMBER WANTED — A BLOCK OF good timber; well located with or without mill; full particulars first letter; would also consider a good hardware business or general store Box 1040, Collingwood, Ont. 6d 132 5868Q

ROOM, ALL CONVENIENCES, BOX 5905 Examiner. 3d 130 5905Q

s Used Cars For Sale.

GREY DORT TOURING CAR, GOOD order. Cheap for cash. Peel's Garage, Lake Street. 3d 31 2 4 5859S

FORD SEDAN, 1923 MODEL, SHOCK absorbers, snubbers, windshield wipe, etc. Cheap for cash. Phone 802. 3d 129 5834S

ONE FORD RUNABOUT, ONE Excelsior Motor Cycle, with side car. Trade for Ford Coupe. Apply H. Gray, Jackson's Park. 3d 31 2 4 5872S

ONE FORD COUPE, TWO FORD Tourings, 1 Ford ton Truck, 2 Overland Sedans, 1926, 1 Overland Coupe, 1 Overland Touring, 1 Dodge, roadster. Bulkinghorn's Garage. Phone 275W. 5d 131 5851S

ESSEX COACH, GOOD CONDITION, disc wheels, new balloon tires, new paint job, motor-meter light, spotlight, bumpers front and rear. Cheap for cash. Phone 1607J, between 6 and 8 p.m. 1d 129 5939S

t General Notice.

CHIMNEYS AND FURNACES cleaned; also roofs repaired and painted. Phone 1605F. 26d-141-5806T

Farmers' Grain Grinding.

BRING YOUR GRAIN TO US FOR honest and courteous service; we grind every kind of grain to any degree of fineness. Frank H. Dawson, 380 Water street, phone 55. m-th-2434

102 BRANCHES

(Continued from page 1.)

Mrs. Greenaway explained that the women who are eligible for membership are the mothers, wives, sisters and daughters of exservice men, and also war-workers. And "war-workers" comprehends those women who worked for the soldiers and their dependents.

It had been decided that munition workers were not eligible because they had worked for profit.

The convention expressed its gratitude to the Ladies' Auxiliary on a motion by Colonel J. Keiller MacKay, seconded by Dr. W. D. Sharpe.

Convention Notes.

Rev. Paul Costello is chairman of the Procedure Committee.

A. B. Ellis of St. Thomas called attention to the use of a Union Jack as a cover of the Presidents' table, contrary to regulations. It was promptly removed.

Daylight saving watches were turned back an hour Wednesday afternoon to conform with time pieces that follow only Standard time.

"If we have any bellyachin' to do, let's do it in here and not out on the street corners," was the plain spoken advice of Col. O'Flynn during the finance report debate.

Prayer this morning by Comrade Canon Hedley was followed by a moment's silence in reverent memory of those who sacrificed their lives in war.

DISCUSS PLANS

(Continued From Page 1)

then suggested that Miss Littlefield be approached in regard to putting on a drill in the afternoon with a number of girls, and Mrs. Stevenson promised to see her at the earliest time possible to see if it could be arranged.

Alderman Greene said that Colonel Hall promised help from the Rangers Band in the parade. Programmes were suggested by various members, but it was finally decided that a souvenir programme commemorating the day would be all that was necessary. The Advertising committee then reported that bills were to be distributed throughout the country, inviting all, but stating that they did not want to take them away from their own celebrations if they had any.

The question of fireworks was then brought up and T. Donaldson reported that Webber Turner and others had seen the manager of the Hand Fire Works Company and had received price lists. It was then decided to spend five hundred dollars on these fireworks and divide them up for the two nights.

It was moved by R. M. Glover and seconded by W. Turner, that Mr. Greene get one hundred and fifty dollars more to carry out his musical programme, and carried.

In connection with the parking problem, Mr. Denne promised that he would see Chief Newhall about this and get the co-operation of the police. An effort is being made to keep George street clear of cars, in order to give the parade a real chance. It was moved by T. Donaldson and seconded by C. Cook that the Grounds committee look after the price of the grounds, and Mr. Greene promised to see the authorities of St. John's church to arrange for the ringing of the chimes at different hours of the day.

MANY OFFICERS

(Continued from page 1)

Corps in Military District No. 3. He congratulated the men for their silence on parade, their steadiness in line and the officers on the way they gave their orders, and the knowledge of the orders by the men in the line. Your extended order drill and your physical drill were excellent," said Captain Heron. In referring to the opposition among some people in Canada to cadet training, he said, "I wish that some of those people, though few in numebr but loud in comment, were here to-day to see you boys doing the various exercises and I am sure they would leave believing that they had the wrong impression about cadet training."

H. R. H. Kenner, B. A., principal of the Collegiate, also congratulated the boys on the showing they had made.

General Gunn in a very few words said he endorsed everything that Captain Heron had said about the inspection and he said that it was certainly a revelation to him to come to this city and see the work the cadets had done. He told of commencing as a cadet 42 years ago when he had to drill with a wooden rifle. General Gunn, who is head of the Ontario Command of the Canadian Legion, said that their convention had passed a resolution this morning endorsing the training of boys and girls, so that they would maintain the splendid traditions made by their fathers. He paid tribute to Captain Jamieson and the officers who had trained the cadets to such a degree of excellency.

Col. McKay, who was an artillery officer and distinguished himself during the Great War, said the inspection was highly creditable not only to the officers but to the men in the ranks. He told the boys that they had a great future before them and that they would rise to the call just as their fathers and brothers did if ever required.

J. A. McKone, in the absence of Bruce Fowler, chairman of the Board of Education, congratulated the cadets because they had been congratulated by such note worthy officers. He wished them the same success in their examinations, and in closing gave them a half holiday.

Captain Heron presented efficiency medals to Harry Westbrook, Charles Thomas, Albert Rockwell, Arnold Spencer, Winston Merrell, M. Hartley, J. Low, Gordon Richadson, H. Vickers and D. Gardiner.

The officers of the corps are:—Company Commander, Harry Westbrook, second in command, Gordon Richardson, Quartermaster, Charles Thomas, Musketry Officer, J. C. Wilson, Bandmaster, Arnold Spencer, Signalling Officer, Winston Merrell, C. S. M., George Rishor, Q. M. S. Chester Jones.

Platoon Commanders:— H. Vickers ,J. Low, D. Gardiner, M. Hartley.

Platoon Sergeants:— A. Robinson, J. Hutchison, J. Bradshaw, D. Hall.

Section Commanders:— R. Mackey, R. Lewis, L. Bath, H. Richardson, R. Ecobichon, C. Hall, P. Hanna G. Cuthbertson and N. Clark.

FINE ADDRESS AT CONVENTION

J. M. Taylor Reviews Growth of Manufacturing in Canada.

MANY ADVANCES

CALGARY, Alta., June 2.— (Canadian Press.)— In an address which challenged the imagination of his hearers and reviewed the events of the past in manufacturing in Canada, John M. Taylor, of Guelph, Ont., President of the Association, opened the first session of the 56th annual meeting of the Canadian Manufacturers' Association at the Palliser Hotel this morning, with reminiscences of the past and accounts of present progress. The speaker inferred a picture of what the Canada of the future may become. Mr. Taylor reminded the delegates that not so long ago the industries of Canada were based on wood and wood working machinery, whereas to-day they are based on steel. He spoke of advancements in the fishing, logging and other industries and, tracing the improvements since Confederation, gave interesting statistics to show the rapidity of Canada's growth.

HAVOLINE OIL WINS.

Defeats Chemong Park Team 4-0 in Game at Park.

Last night at Chemong Park, the Havoline Oil team defeated the Park team 4 runs to 0. The game was very close, with the winners getting all their runs in the fourth innings. The park team was unable to connect with the fast balls pitched by Waddell. The line-up:

Havoline Oil— Crary, lb.; Parsons, s.s.; Baird, 2b.; Bradshaw, 3b.; Dugan ,c.; Holland, c.f.; Waddell, p.; Jopling, l.f.; and Pollard, l.f.

Chemong Park — Holyman, s.s.; Johnston, 3b.; LeBarr, lb.; Dobson, c.; Dormer, p.; Forler, 2b.; King, r.f.; Forsyth, m.f.; and Jopling, l.f.

TENDERS FOR COAL, WOOD AND FUEL OIL.

SEALED TENDERS marked "Tender for Fuel" will be received by the undersigned until 12 o'clock noon (daylight saving time) on Wednesday June 15th, 1927, for the supply and delivery of the coal, wood and fuel oil required for the Parliament and Departmental Buildings, Osgoode Hall, Government House, Normal and Model Schools, Toronto, and the Normal Schools at Ottawa, London, Peterborough, Hamilton, Stratford, North Bay, Sturgeon Falls, Sandwich, Embury, Monteith, Brantford School for the Blind and Belleville School for Deaf, for the twelve months ending June 30th, 1928.

Specifications, tender forms and tender envelopes may be obtained on and after Monday, June 6th, at this Department.

The lowest or any tender not necessarily accepted.

GEO. HOGARTH
Deputy Minister Public Works, Ontario.
Toronto, June 1st, 1927.
1d 129 1479

RAILWAY TIME-TABLES.

CANADIAN PACIFIC RAILWAY
Effective Sunday, May 1st

Going East—

8.10 p.m.—Indian River, Norwood, Havelock, Bonarlaw and Tweed. Daily except Sunday.

11.59 a.m.—Havelock, Tweed, Kingston, Smiths Falls, Ottawa, Montreal, Quebec, Boston and New York. On Sunday to Havelock only.

11.35 p.m.—Havelock, Tweed, Kingston, Perth, Ottawa, Smiths Falls, Montreal, St. John, Boston and New York. Daily except Saturday. Sleepers Montreal and Ottawa.

12.55 a.m.—Havelock, Tweed, Perth, Smiths Falls and Ottawa. Daily.

Going West—

4.20 a.m.—Myrtle, Toronto, Guelph, Goderich, Hamilton, Galt, Woodstock, St. Thomas, London, Chatham, Detroit, Chicago and New York. Daily.

4.50 a.m.—North Toronto, Agincourt, Owen Sound, Orangeville, Teeswater and Brampton. Daily except Sunday.

7.35 a.m.—Toronto, Hamilton, Brantford, Buffalo, New York, Galt, Woodstock, London, Chatham, Detroit and intermediate points. Daily except Sunday.

7.00 a.m.—Bethany, Lindsay, Orillia, Port, McNicoll and intermediate points. Daily except Sunday.

3.30 p.m.—Toronto, Hamilton, Buffalo, Rochester, Boston, Woodstock, London, Windsor, Detroit, Chicago and intermediate points between Peterboro and Toronto. Makes connection with Vancouver Express for Winnipeg and Vancouver. Daily.

6.30 p.m.—Lindsay, Toronto and intermediate points. Daily except Sunday.

CANADIAN NATIONAL RAILWAYS
(Timetable corrected to date)

No. 96—7.00 a.m. for Port Hope, Oshawa, Toronto, Buffalo, Windsor and points on main line east of Port Hope.

No. 93—8.20 a.m. for Lindsay, Blackwater, Orillia, Midland and Toronto.

No. 371—8.30 a.m. for Lakefield.

No. 98—8.35 a.m. for Hastings, Campbellford, Belleville, Kingston, Montreal, Halifax and Boston.

No. 92—12 Noon for Port Hope, Cobourg, Montreal, Ottawa, Toronto, Hamilton, New York, Philadelphia, also makes connection with the International Limited for London, Windsor, Detroit, Port Huron and Chicago.

No. 372—12.10 p.m. for Lakefield.

No. 100—12.15 p.m. for Hastings, Campbellford, Belleville, Ottawa, Montreal.

No. 95—5.15 p.m. for Lindsay, Blackwater, Orillia, Toronto and makes connections with the "National" for Winnipeg and Vancouver also makes direct connections for Detroit and Chicago.

No. 99—8.05 p.m. for Omemee and Lindsay.

No. 94—8.59 p.m. for Port Hope, Kingston, Montreal, Halifax, Boston, Portland. Carries through sleeper Peterboro to Montreal.

All trains operate daily except Sunday. Eastern Standard time.

FOR SALE

Beautiful home in real residential section on Hunter street, one block from bus line, 10 minutes walk to centre of city. All modern, French doors, beautiful beamed ceiling, hardwood floors, down and up, electrical fixtures, blinds, double garage, deep garden. You would have to see this to appreciate it. The best buy in city. Will take good lot as part. Apply 30 Crescent or phone 1644M for particulars.

6d-28,31,2,4,7,9-5778

USED Cream Separators

In good running condition.

If new one wanted see our easy turning ball-bearing type.

One second hand Hamilton Cultivator

Good order. Cheap.

W. BURNS

Phone 420 - Near C.P.R.

For The Farmers

Two Second - Hand Manure Spreaders.
Lawn and Field Wire Fence.
Hay Fork Outfits.
Ploughs and Wagons.
The New Idea Spreader
And Numerous Other Farm Needs.

W. J. DAVIS
Dealer in Implements, Etc
379 Water Street.
Phone 1329

USED CARS

We have a number of good Used Cars listed at very low prices—

Ford Touring	$65.00	Star Light Truck	$275.00
Ford Touring	$75.00	Overland Touring	$75.00
Chevrolet Coupe	$325.00		
Dodge Roadster	$195.00	Ford 1 Ton Truck	$225.00

SELKIRK & ELLIOTT
171-175 HUNTER STREET

DOCTORS ADVICE TO THE SICK

Wash Away All Poisons in Stomach, Liver, Kidney and Bowels Before Breakfast

To feel your best day in and day out, no more headaches, indigestion, gas on stomach, bilious attacks, rheumatism, kidney pains, bad breath, you must bathe your self inside. Start today by taking one Tanol Calomel tablet before meals or two at bedtime, then next morning drink a glass or two of hot water to wash from the stomach, liver, kidney and bowels all the previous day's waste, poison and toxins before more food is taken in. Get a few Tanol tablets from F. C. Weber, Charlotte street, Peterborough. They are harmless to take, do not nauseate, no bad after effects, no salts or soidlits next morning, like ordinary calomel. Then you can eat better, sleep better, work better, think better and look better. m-t-s.

FOR SALE AND EXCHANGE.

$4000 Brick House House, 7 rooms, west side, south of Charlotte St. Bargain.

$4,000 Corner Store and dwelling. All modern improvements. See this bargain.

$2500 Clear title 6 room house, fine condition, Central. Exchange or sell.

$200 Brick 5 rooms, full plumbing, garage, near C. G. E.

$1500 nice 4 room House ,south end. Number of good farms for sale and exchange.

Houses and Apartments to rent. See us.

RUTHERFORD & NUGENT
282 George Street. Phone 142

BARRISTERS AND SOLICITORS.

GORDON & O'BRIEN— Barristers Solicitors, Notaries. Money to loan on easy terms. Special attention to Patents and Trade Marks. Phone 219. Hon. G. N. Gordon, K.C., J. A. O'Brien.

J. R. CORKERY, Barrister, Solicitor, Notary Public. Office Ground Floor, 414 Water St., Peterborough. Five doors North of Hunter Street. Money to loan at current rates on easy terms.

S. T. MEDD—Barrister, Solicitor, Notary. Office over the Dominion Bank, corner of George and Simcoe streets. Telephone No. 22. Private funds to loan at current rates upon easy terms.

R. R. HALL—Barrister, Solicitor, etc., Peterboro, Ont. Office, corner of Hunter and Water streets, over the Canadian Bank of Commerce. Trust Funds to loan on easy terms of payment.

JAMES FORDYCE STRICKLAND—Barrister, Solicitor, Notary Public, Peterboro. Phone 191. Money to loan. 375 Water street.

WILFRID F. HUYCKE, Barrister, Solicitor, Notary Public. 393 Water street. Telephone 239.

PECK, KERR & McELDERRY, Barristers, Solicitors and Notaries. Office, Water street, Peterboro. Money to loan at the lowest current rates of interest. Telephone 1950. H. A. Peck, K.C., F. D. Kerr, K.C., V. J. McElderry.

MEDICAL.

DR. BUCHANAN, F.R.C.S., Edinburgh M.R.C.S. Eng., L.R.C.P., London, Eye, Ear, Nose and Throat Specialist. Hours 9-11, 2-4 p.m., and 7-8 p.m. Phone 519. Office, corner Water and Murray streets.

DR. C. G. CRAGG, Eye, Ear, Nose and Throat; office, Clinic building, cor. Charlotte and Reid; phone, office 2000, house 1018.

OSTEOPATHY

MARY E. DAVIDSON, Osteopath, 168 Brock St., Apartment 1, Hours 2 to 5 p.m., and by appointment. Telephone 2820W.

SURVEYOR.

F. T. WEBSTER, Ontario Land Surveyor, Registered Professional Engineer, formerly of Ottawa. Phone 2540.

VETERINARY.

DR. W. F. McELROY, Vet. Sur., office and residence, 290 Charlotte St., Charibond Bldg., Peterboro. Phone 1625J.

CHINA PAINTING
Mrs. Langley McCarthy Teaches Biscoffs' New and Beautiful Work in CHINA PAINTING

DAVIS-THOMPSON COMPANY, LTD.
Insurance and General Agency
433 GEORGE ST. PHONE 40

TORONTO SAVINGS AND LOAN COMPANY.

During the months of June, July, August and September the offices of this Company will be closed on Thursdays at 12 o'clock noon.

Friday, June 3rd., BEING A BANK HOLIDAY THIS OFFICE WILL ALSO BE CLOSED ON THAT DAY.

WHAT'S YOUR RATING?

Here are the Answers to questions on page 19.

1. Inflated style or high sounding language.
2. A telegraphic news agency, with branches over nearly the entire world.
3. The French Army.
4. Echnida and Duckbilled Platypus.
5. An Italian statesman.
6. Switzerland.
7. Catholic prelates who usurped the papal power.
8. Plundering: ravenous.
9. Greece.
10. A swallow.

(Copyright, 1927, McClure Syndicate.)

Exceptional Opportunities

$3,100 — Six roomed modern brick, lot 40 x 100, first class location.

$3,500—Six roomed modern brick cottage, hardwood floors.

$5,000—Six roomed modern brick bungalow, hardwood floors, mantel, nicely decorated. Will exchange.

$2,300—Fairly central house, 7 rooms, 3 piece bath, large lot, apple trees.

$45 — House, corner Dennistoun and Smith to rent.

Buy your lot in Victoria Heights, corner Charlotte and Monaghan road. See the buildings going on there now.

Two clients want to purchase homes, each have fine MacLaughlin cars to give as part.

Make enquiries of above. It will pay you.

See H. J. McCANNAN
140 Simcoe Street
Phones 46 and 772

FOR SALE

200 acres, 115 working, balance in wood and pasture; good spring; barn, 40 x 65, stone foundation, steel roof; implement house; good 7-room house; stock, crops and implements. Money maker ..$10,000

50 acres close to city; brick house; barn, stone foundation; silo; good orchard. Ideal place for poultry or dairy man $6,250

Brick house, 6 rooms, 3-piece bath, lights and gas; stable; large lot $2,800

Brick house, 7 rooms, hardwood floors, 3-piece bath, furnace, fireplace and mantel, laundry tubs, Garage. Good locality $5,250

M. STOREY

FOR SALE

$5,000 Double Brick House, central; plumbing, 6 rooms east side.

$4,000 6 Roomer Brick House, west side, all modern, garage.

$1,400, 6 roomed House, 1-2 acre of land, stable, $500 cash.

$4,000, 6 Roomed House, Hardwood floors, all modern, $500 cash.

Two good houses. Will exchange on a good car.

$3,000, 6 Roomed Cottage, all modern hardwood floors.

$4,800, Brick Bungalow, new, a good buy.

$2,400, 7 Roomed Frame House, all modern, $400. Balance as rent.

Several good farms. Will take city property.

Chambers & Mills, Agents.
Office, 341. Residence, 1594W
Mills—Phone, 1493W.

HOME BUILDING

Call or phone for plans and estimates on Houses, Garages, etc. Insulated houses a specialty. Houses built on monthly payment plan.

A. B. CUNNINGHAM

APARTMENT

To let, four rooms, central; low rent. Also Store and Garage to let.

Ford ½-ton Truck for sale at a bargain; also parts for Overland, Chevrolet and McLaughlin cars.

A. LOW & CO.
385 Bethune Street
Phone 607; Nights & Holidays 1027

Telephone 790 When You Want Your PIANO OR ORGAN TUNED
Player Pianos a Specialty
All Work Guaranteed
W. H. CUNNINGHAM
500 Weller Street

Kiwanis Win First Game in the Junior Series

ROTARY JUNIORS DEFEATED 6-2 IN OPENING TILT OF CITY LEAGUE

Victors Bunch Hits in Third Innings For Three Runs.

WAS CLOSE GAME.

Kiwanis Get Edge on Opponents in First Three Frames.

League baseball series 6 to 2 at the iors in the first game of the City Leageu baseball series 6 to 2 at the Exhibition Park last night. The game was a good exhibition of baseball and the score does not indicate the closeness of the play as the winners got six hits and the losers four. The Kiwanis bunched their hits in the third innings for three runs.

Both pitchers twirled good ball but Hardill with his experience had a little the edge getting 13 strikeouts to Howden's eight. The Rotary boys were a little nervous at the bat, especially in the first three innings and "Jeff" had eight strikeouts in the ten men who faced him. Baker got a home run in the third when the ball became lost in the long grass in middlefield.

Swanger registered the only hit and run for the rotary in the first three frames. The Kiwanis scored twice in the first when Westbrook got a nice single between second and third, and "Jake" Hall was hit with a pitched ball. Both these scored on an error of Grady at third base. In the third Westbrook doubled over second base; Baker got a home run scoring Westbrook Hall singled and Hardill and Graham sacrificed, scoring Hall.

Howden, the first man up for the Rotary in the fourth doubled, Beavis singled and Howden stopped at third, the next three men struck out.

In the same frame for the Kiwanis Hunt lifted a high one to Beavis in middle field, Gillespie got a walk, Lebarr made first on an error of Walton, Gillespie scored, and the next two men struck out. In the fifth the Rotary batters went out in a row, as did the Kiwanis. Smith made a splendid catch of Hall's fly.

In the sixth, Walton made first when Lebarr failed to get the ball, Swanger sacrificed, and Howden singled, scoring Walton. Sturgeon doubled and other three men failed to reach first. In the last frame the Rotary men failed to get on the runway.

KIWANIS:

	AB	R.	H.	PO	A.	E.
LeBarr ss.	4	0	0	1	0	1
Westbrook 3b	3	2	2	0	0	0
Baker c	3	1	1	12	1	0
Hall 2b	3	2	1	1	4	0
Hardill p.	2	0	0	1	1	0
Graham 1b.	2	0	0	6	0	0
Sturgeon lf	3	0	1	0	0	0
Hunt rf.	2	0	0	0	0	0
Gillespie mf.	2	1	0	0	0	0
*Fraser rf.	1	0	1	0	0	0
	25	6	6	21	6	1

*Replaced Hunt in 5th.

ROTARY:

	AB	R.	H.	PO	A.	E.
Walton ss	3	1	0	0	1	1
Swanger rf	2	1	2	0	0	0
Howden p.	3	0	2	0	4	0
Beavis mf.	3	0	0	2	0	0
Smith 1b	3	0	0	9	0	0
Barry c	3	0	0	7	1	0
Walsh 2b	2	0	0	0	1	0
Grady 3b	3	0	0	0	1	1
Archambault lf.	2	0	0	0	0	0
*Wolfe.	1	0	0	0	0	0
	25	2	4	18	8	2

*Replaced Walsh in 5th

	R.	H.	E.
Kiwanis	2031000—6	6	1
Rotary	1000010—2	4	2

Summary:

Two base hits, Sturgeon, Howden and Westbrook; home run, Baker; first on balls off Howden, 1; struck out by Howden, 3, by Hardill 13 left on bases, Rotary, 3; Kiwanis, 4; hit by pitcher, Hall; sacrifice hits, Hardill, Graham and Swanger

BASEBALL STANDING.

INTERNATIONAL LEAGUE

	Won.	Lost.	P.C.
Buffalo.	29	16	.645
Syracuse	30	17	.638
Baltimore.	28	17	.622
Toronto.	27	21	.562
Jersey City	21	21	.500
Rochester	20	22	.476
Newark.	21	23	.447
Reading	5	41	.108

NATIONAL LEAGUE

	Won.	Lost.	P.C.
Pittsburgh.	26	13	.667
St. Louis	22	16	.579
Chicago.	22	17	.565
New York	22	17	.565
Brooklyn	22	23	.489
Philadelphia.	18	20	.474
Boston.	13	21	.382
Cincinnati.	12	30	.286

AMERICAN LEAGUE.

	Won.	Lost.	P.C.
New York.	29	14	.674
Chicago	27	17	.614
Philadelphia	22	21	.512
Washington	19	20	.487
Cleveland.	21	23	.477
St. Louis.	19	22	.454
Detroit.	18	23	.429
Boston.	12	27	.308

MENIE WINS GAME FROM GLENROSS

Drives in 16 Runs in Final Inning To Break Up Game.

BURNBRAE, June 2—For five and one-half innings Monday night's encounter between Glen Ross and Menie, at the latter's ground, bore all the earmarks of a close and interesting game. In the final sp_am, however, the Glen Ross suppor: gave way, and the Menie boys drove sixteen counties over the platter. Glen Ross looked like sure winners at the third innings, with Smith pitching well and receiving good support. Eagleson pitched well all the way through and got better as the game proceeded. After a big third inning the Glen boys threatened in the fourth, but a snappy double play ended their scoring for the evening. Carlisle and Conley showed up well in the early innings in the outfield.

Linn was the star for Menie, although all played well. The shortstop, in addition to fielding in splendid style, was the batting star with four hits, including two homers, and four runs in five trips to the plate. His speed on bases enabled him to stretch ordinary two and three base hits into circuit clouts. Walker, playing his first game, turned in a good performance both in field and at bat. Stanley Little is coming along in splendid fashion and bids fair to become the star catcher of the league in this his first season behind the b_t.

Glen Ross.—Smith, p; Hearney, c; Hubbell, 1b; Fraser, 2b; LeFleur, 3b; Mitts, ss; Carlisle, lf; Benedict, cf; Conley, rf.

Menie.—Eagleson, p; S. Little, c; Shillinglaw, 1b; L. Little, 2b; J. Rannie, 3b; Linn, ss; Petherick, lf; Walker, cf; F. Little, rf.

Score by innings:

Glen Ross	1	2	5	2	0	0	0	0	1	—10
Menie	1	2	3	4	1	1	6	1	6	—27

Umpires—Jeffs and Pierce.

SCOTTISH SOCCERITES TOURING CANADA

Scottish societies—With 4 col cut ..

The Scottish Football Association team which is touring Canada, played recently in Toronto, Ont. In the front row, from left to right, are: A. Swallow, T. Craig, W. McIntosh, Mayor Foster, R. Campbell, president of the Scottish Association; J. Philip, T. Colquhoun and Thomas Holland, president of the Toronto and District Association. Second row: P. Gallagher, J. Simpson, T. Muirhead, E. McGarvie, A. Cunningham, J. Munro, T. Hamilton and Controllers Joe Gibbons and Bert Wemp. Third row: T. Morrison, J. Buchanan, J. McStay, A. Archibald, W. Cook, D. Blair, taken just after a wreath had been placed on the cenotaph. In the front row are Lou Jowett, secretary T. and D. F.A. and David M. McCulloch, Scottish sports writer, who writes under the nom de plume of "Ivanhoe."

COLTS TAKE OPENING GAME

Jersey City Black Cats Nose Out the Baltimore Orioles 3-0.

BEARS LOSE OUT.

NEW YORK, June 2. — (Canadian Press).—Rochester won the first game of the series with the Syracuse Stars at Rochester, 3 to 2. Burlyn Horn, diminutive Rochester twirler, pitched splendid ball, holding the hard-hitting Stars to seven hits, one of which was a home run drive by Benson.

Despite tight pitching by Chambers who held his opponents to six hits, Jersey City's Black Cats nosed out the Orioles at Baltimore, 3 to 0.

A big sixth inning in which seven runs were scored, gave the home team the lead and enabled the Keys to win against Newark, 12 to 8. Newark was the victim in its first visit here this season.

GOLF NEWS

Peterborough Golf and Country Club

STRATTON TROPHY

Medal Play—No Stymies.

Draw for first round to be played on or before June 7th. Winner must mark off opponent's name, otherwise both names will be eliminated from next round.

Miss M. Widdess vs Miss N. Edwards.

Miss Claire Mason vs Miss E. Anderson.

Mrs. B. Gardner vs Miss M. Rush.

Miss D. Davidson vs. Mrs. F. Hills.

Mrs. C. G. Graham vs Mrs. F. Hills.

Mrs. A. E. Coulthard vs Mrs. G. Woods.

Mrs. D. B. Hall vs Miss E. Collins.

Mrs. C. E. Jamieson vs Mrs. C. Brown.

Miss F. Gladman vs Mrs. J. Wearing.

Mrs. R. H. Turner vs Miss E. Morrow.

Mrs. E. L. Goodwill vs Mrs. R. M. Waddell.

Mrs. D. J. Laurie vs Miss M. Rogers.

Mrs. J. F. Strickland vs. Mrs. J. A. Aylmer.

Mrs. A. Cameron vs Mrs. L. W. Scott.

Mrs. W. H. Hill vs Mrs. E. H. Wood.

Mrs. C. Ackerman vs Mrs. R. Abbott.

Mrs. F. D. Kerr vs Mrs. A. L. Killaly.

Mrs. E. W. Borbridge vs Mrs. G. S. Cameron.

Mrs. J. P. Bond vs Mrs. F. M. DeLaFosse.

Mrs. W. H. Bradburn vs Miss R. A. Brown.

Mrs. N. D. Buchanan vs Mrs. N. C. Ackerman.

Miss M. Jory vs Mrs. J. Chadwick.

Miss A. Kingan vs Mrs. J. W. McDermid.

Mrs. G. Lyons vs Miss Littlefield.

Miss Effie Munro vs Miss Mitchell.

Mrs. H. A. Morrow vs Mrs. J. M. McCulloch.

Mrs. Theo. McWilliams vs Mrs. J. R. Marshall.

Mrs. G. S. Matthews vs Mrs. G. M. McClelland.

Mrs. G. A. Macdonald vs Mrs. W. Sangster.

Miss Montgomery vs Mrs. J. H. McClelland.

Mrs. S. T. Medd vs Miss Rennie.

Miss M. Drope vs Mrs. L. D. W. Magee.

Mrs. R. Denne vs Mrs. F. C. Neal.

Miss G. Reinhardt vs Mrs. C. Elliott.

Miss E. Scott vs Mrs. J. W. Fraser.

Mrs. Suckling vs Miss L. J. Davidson.

Miss Ross vs Mrs. A. H. Stratton.

Mrs. J. J. Turner vs Mrs. H. Wightman.

Miss H. Thompson vs Mrs. J. W. Reid.

Mrs. C. J. H. Vanston vs Miss H. Fanning.

Mrs. W. T. Hall vs. Mrs. D. Walker.

Mrs. F. C. Webber vs Mrs. J. H. Wallace.

Miss A. E. Wood vs Mrs J. H. Verner.

Mrs. H. M. Yelland vs Mrs. S. C. Warne.

Mrs. J. Hamilton vs. Mrs. G. N. Widdess.

Mrs. J. Hamilton vs Mrs G. N. Gordon.

Miss N. Hall vs Mrs. A. L. Wood.

Mrs. A. H. White vs Miss M. Heffernan.

Miss F. Thompson vs Miss C. A. Tompkins.

Miss H. Munro vs Miss E. Eastwood.

Miss J. Eastwood vs Miss A. Logan.

Please report any errors or omissions to the Convenor of Match and Handicap Committee, Mrs. R. Grant.

GOOD BALL GAME TO-MORROW NIGHT

Cogs and Raybestos Meet in East Peterborough Match.

Baseball fans should not overlook the Cognawaga-Raybestos, East Peterborough League game at Exhibition Park tomorrow evening, when these two good teams promise a battle royal. Flushed with a fine victory over Bethany, the Cogs will go into the contest confident of a win even though they must face "Casey" Masterson in the box for Raybestos.

The brake-liners who have gathered together a strong team, realize that the Cognawaga outfit is one of the teams to beat for the championship, a feeling that is shared by the majority of fans who have watched the work of the Cogs.

Both teams have been instructed to be ready for a start at six o'clock. Umpires Kay and LeBarr will be in charge of the game.

YANKEES WIN CLOSING TILT

Make It Four Out of Five in the Series With the Athletics.

TIGERS DEFEATED.

NEW YORK, June 2. —(Canadian Press). — The New York Yankees made it four out of five in the series with the Athletics by winning the closing tussle at Philadelphia by 2 to 1. Rube Walberg allowed only five hits and Miles Thomas 6 in a pitching duel that was decided in the ninth when Joe Dugan delivered a pinch single that scored Pascal. Mark Koenig hit a home run in the first inning.

Cleveland pounded out a 14 to 1 victory over the Tigers at Detroit, thereby gaining an even break in the four-game series. Four Detroit pitchers were hit hard, while Hudlin was effective and scored his sixth victory of the season. Cleveland made 20 hits, including seven doubles and two triples, for a total of 31 bases. The Indians settled the issue when seven of them crossed the plate in the third.

Boston gained an even break in the series with the Senators, taking yesterday's game at Boston, 6 to 1. Harriss, effective after early wildness, kept Washington's seven hits well scattered, while his teammates touched Marberry and Braxton for ten hits.

Only three games scheduled.

LATZO FAVORITE.

Wagers 6-5 Over Joe Dundee For Bout on Friday.

NEW YORK, June 2. —(Canadian Press). — Wagers placed yesterday showed Pete Latzo, welter-weight champion, a 6 to 5 favorite over Joe Dundee, his Baltimore challenger, for their 15-round battle at the Polo Grounds, Friday night.

The champion has whipped himself into excellent condition and expects no trouble making the class limit at 2 p.m. on the day of the fight.

PITTSBURGH LOSE TO PHILADELPHIA

Bunch Five Hits in Eighth Inning For 7-4 Victory.

NEW YORK, June 2. —(Canadian Press). — Lee Meadows, bespectacled mound star, allowed Philadelphia but one hit in seven innings of yesterday's game at Pittsburgh, but in the eighth the visitors bunched five hits, including a homer by Leach, and two walks, and won the battle, 7 to 4. Pruett kept the Pirates' 14 hits well scattered. Leach's circuit clout came with two runners on the paths. It was Meadow's first defeat of the season. He had won seven games.

Jim Elliott yielded only four hits at Boston while his Brooklyn mates gathered 12 off three Boston pitchers for a 6 to 2 victory. It was the fourth straight for the Robins who have won seven of their last eight games. Herman lofted a homer into the right field bleachers with two on bases in the first innings.

Cincinnati at St. Louis postponed, rain.

Only three games scheduled.

TENNIS SCORES

ST. CLOUD, June 2 (Canadian Press).—Miss Bouman entered the semi-finals by eliminating Miss R. D. Tapscott, of South Africa, 6—2, 6—0.

Tilden, paired with Senorita Elia de Alvarez of Spain, also entered the semi-finals of the mixed doubles, eliminating Miss Tapscott and Spence, 1—6, 7—5, 6—0.

Tilden is regarded as the likely winner of the men's singles while Miss Bouman, many experts believe, may replace Suzanne Lenglen as the women's champion.

"The little girl with the bare legs," was the manner in which the thousands of spectators attending the championships have referred, rather fondly, to Miss Tapscott, who has been playing stockingless throughout the tournament. Miss Tapscott reached the quarter finals yesterday only to fall before Miss Bouman.

"Isn't she sweet with her bare legs," was the comment heard among many of the spectators, while others among whom the feminine contingent predominated, verably expressed the opinion that the stockingless player was "positively shocking."

KIRBY WINS SOCCER TILT

Will Now Play Scheduled Game at Pontypool on Saturday.

BASEBALL SCHEDULE.

PONTYPOOL, June 2. — The football game, Leskard at Kirby, resulted in a win for the latter, the score being 1-0, and one scheduled for Saturday, Lotus at Leskard, was a win for the home team, the score being 1-0."

The game scheduled for this Saturday night is Kirby at Pontypool, and should be a good one as it is the second game for each team, Kirby being victorious in the first encounter, and Pontypool tieing Lotus in their first.

The standing of the league at present is:

	Played.	Won	Lost	Dr.	Pts.
Kirby	1	1	0	0	2
Leskeard	1	1	1	0	2
Pontypool	1	0	0	1	1
Lotus	2	0	1	1	1

Baseball Meeting.

The North Durham Baseball League held their annual meeting at Nestleton on Wednesday, May 25 and reorganized for another year. Representatives were present from Yelverton, Nestleton, Blackstock, Honeydale and Pontypool. The main item of business was the drawing up of a schedule for 1927. Nestleton found it necessary to withdraw from the League for the ensuing year. The following schedule was drawn up.

Schedule.

June 1—Honeydale at Blackstock.
June 2—Pontypool at Yelverton.
June 7—Yelverton at Honeydale.
June 10—Blackstock at Pontypool.
June 13—Honeydale at Pontypool
June 14—Yelverton at Blackstock.
June 17—Blackstock at Honeydale.
June 17—Yelverton at Pontypool.
June 21—Honeydale at Yelverton.
June 24—Pontypool at Blackstock.
June 28—Blackstock at Yelverton.
June 28—Pontypool at Honeydale.
All scheduled games to be called not later than 6.00 p.m.

BASEBALL SCORES.

NATIONAL LEAGUE.

Brooklyn	300 300 000—6	12	3
Boston	010 000 100—2	4	1

Elliott and Deberry; Benton, Edwards, Genewich and Taylor.

Philadelphia	000 000 970—7	6	0
Pittsburgh	000 100 201—4	14	1

Pruet, Carlson and Wilson; Meadows, Morrison, Yde and Spencer, Smith.

Cincinnati-St. Louis — Postponed, Rain.

(Only Three Games).

AMERICAN LEAGUE.

New York	100 000 001—2	5	0
Philadelphia	000 000 100—1	6	1

Thomas and P. Collins; Walberg and Cochrane.

Cleveland	027 031 100—14	20	0
Detroit	010 000 000—1	3	0

Huolin and Sewell, Myatt ;Gibson, Wells, Smith and Woodall.

Boston	300 101 100—6	10	1
Washington	010 000 000—1	7	1

Harriss and Hartley; Marberry, Braxton and Ruel.

(Only Tree Games).

INTERNATIONAL LEAGUE.

Buffalo	202 000 003—7	10	2
Toronto	020 020 000—4	0	4

Ogden, Proffitt and Barnes; Doyle and Hargrave.

Jersey City	000 000 111—3	6	0
Baltimore	000 000 000—0	9	2

Parks and Daly; Chambers and Lake.

Newark	202 103 000—8	12	3
Reading	030 017 10x—12	13	2

Zubris, Swaney, Cheves, Howard, Brennan and Skiff; Slappey, Carleton and Davis.

Syracuse	110 001 000—3	7	4
Rochester	101 001 10x—4	8	1

Miller and Morrow; Horne and Head.

ADVERTISE IN THE EXAMINER

WILLIAMS PIANO

The Living-Room Model shown here is designed to meet the demand for a really good, small, upright piano.

Made by Canada's largest piano producers, and sold by good dealers everywhere at $450 (plus transportation).

The Williams Piano Co. Limited

Oshawa — Ontario

J.M. Greene Music Co.,

Home of Good Music.

We are Exclusive Representatives.

Charlotte Street.

Baseball!

THE FIRST GAME OF THE SEASON

James Stevenson Park (Riverside)

SATURDAY AFTERNOON, JUNE 4TH

The Fast

DELORO TEAM

vs

PETERBORO'S SENIOR O.B.A. TEAM

See Peterborough's new men. There will be better baseball than ever this year.

Game Called at 3 O'clock

Admission 35c

Grandstand 15c

(Including Tax)

OUR BOARDING HOUSE — By Ahern

Telegram

COPY

L. GREEN

PETERBORO, ONT.

OWING TO THE BACKWARD SEASON WE ACCEPT YOUR CASH OFFER FOR 300 SUITS AT 30% LESS THAN WHOLESALE PRICE.

SHIPMENT IS BEING MADE THURSDAY

M. F. CLOTHING CO., LTD.

TORONTO

Special Notice

Store Closed Friday

Watch This Paper Friday for Announcement of Extraordinary Sale!

LOUIS GREEN

432 George St. - Men's Clothing - Phone 687w

Boys-Girls-get a Sure Home Run Bat

FREE at Leader Shoe Store--291 George Street

Ask mother, father or sister to get you a pair of Shoes at our store, worth $2.00 or more, and she will not only get a fine quality shoe at a very low price, but we will give her FREE FOR YOU, a solid maple home run Baseball Bat, a real dandy—better than any boy on your team has now. It will get you into the league sure. Come along with mother and pick it out yourself.

CAPITOL - Now Playing

REMARKABLE LADY ELEPHANT TRAINER WITH SPARKS CIRCUS

Babe Pope of the Sparks Circus has perhaps been justly called the most daring woman in the world, because she is the only woman who has ever successfully trained a large herd of elephants without the aid of man. Added to this she possesses all of the control of the masters of this strange and curious art. The Sparks Circus, which is to exhibit in Peterborough on Saturday, June 11, has always boasted possessing the most marvelously trained elephants on the face of the globe, is being conceded by all showmen that they work faster than any ever before the public, and they are handled, educated and introduced by this dainty little woman, who, as before stated, is in a class by herself. When you enter a small 40 ft. ring with half a dozen of these tremendous animals capering about you, executing impossible stunts, never allowing one of them to miss their cues and making each one perform at an appropriate moment and at the same time, seeing to it that you are not trampled upon, maimed or otherwise injured yourself, you are accomplishing what any woman will tell you is one of the most hazardous of all feats, because no animal of the menagerie requires more careful or incessant watching than the elephant. Of course there are many other lady animals trainers with Sparks Circus, for this season Manager Sparks seems to have specialized in wild animal acts—for instance, LaVerne Smith, who puts the large and ferocious group of leopards through their paces as nonchalantly and with the same degree of pleasure as the average woman in every-day life caresses an ordinary house cat. Both of these remarkable and fearless women will be seen at the performances in this city on Saturday, June 11. Prices: Children under 10 years, 35 cents; Adults, 75 cents.

Seats can be secured Circus day at Bond's Drug Store for the same prices at at Show grounds. Tents located at Exhibition Grounds.

HERE'S TO YOUR HEALTH

BY DR. FRANK McCOY

The Fast Way to Health

©1926 McCOY HEALTH SERVICE - LOS ANGELES - CAL.

BLOOD POISONING

Practically all disease develops from a poisoned state of the blood-stream. This fact I will repeat over and over again in these articles, but the lesson I wish to give you today is one which will teach you how to take care of an acute case of blood poisoning, such as that which develops after the foot has been punctured by a rusty nail.

From this kind of a wound, and others of a similar nature, tetanus with lockjaw often develops. These wounds are usually treated with antiseptics in an attempt to kill any invading bacteria which may get into the wound and develop blood poisoning. This treatment, although advisable as a precautionary measure, is often not enough to stop the spread of septicemia.

After the skin of the foot or hand has been broken open and the tissues violently injured, there is a valuable treatment which should always be used, and which will in every way, prevent any possibility of blood poisoning developing. It is this simple, old remedy of your grandmother's—SOAKING THE AFFECTED PART IN HOT WATER.

If the foot or hand has been injured, it is very easy to keep either of these extremities in a pan of hot water for several hours at a time. This should be done as soon as possible after the injury. One will often not want to take enough time away from work or from school or play, but thousands of deaths would be prevented if my suggestions were followed. The hot water should be used as hot as can be borne, and is itself, of course, sterilized and will thoroughly cleanse the injured part.

The wet, moist heat of the water is also effective in increasing the circulation of blood through the region of the injury, thus distributing the blood changes so that the rest of the body is also able to take care of some of the poisoning which has resulted from broken-down tissues. Dry heat is nowhere near as effective as the hot water.

If the injury occurs in some other part of the body, besides the hand or foot, it is a good plan to soak that part of the body in hot water as well, even if it is necessary to lie in the bath tub and be completely covered with only the head protruding. A bath of this kind should not be extended over thirty minutes at a time, but may be repeated three or four times daily.

Do not wait for a fever or pus to develop, but start the treatment I have recommended at once or as soon as possible after the injury.

It is alright, occasionally, to dope on some antiseptic, such as iodine or mercurochrome, but do not expect the killing of bacteria will be enough to get rid of the poisoning caused from the broken down tissues around the cut. The congealed and thickened blood around the injury must be gotten rid of, as the moment the blood becomes dead it starts to decompose and putrefaction sets in, which poisons the surrounding tissues.

Remember what I have told you in this article, and the next time your child cuts his foot—try the hot water treatment and see how quickly the cut will heal afterwards.

Regent
Playing Today

Comedy Feature
HAL ROACH Presents
"OUR GANG IN TELLING WHOPPERS
Also Pathe Reviews.

William Fox presents

Tom Mix in The GREAT K & A TRAIN ROBBERY

With TONY—The Wonder Horse. The foremost Western Thriller of the greatest Western Star. Story from Paul Leicester's Ford's' Novel.

REGENT ORCHESTRA IN SNAPPY MUSIC.

Theatres

AT THE REGENT.

DRAMATIC TOUCHES PLENTIFUL IN NEW TOM MIX PICTURE.

Tom Mix, playing the starring role of Tom Gordon, a detective, in "The Great K. and A. Train Robbery" Fox Films' latest release, which will be shown at the Regent Theatre to-morrow, disregards the danger of death from bullets as he flees from a gang of desperadoes and turns aside to rescue a girl whose horse has bolted, and who has caught her foot in a stirrup and left her head hanging near the runaway's flying hoofs.

Gordon saves her in spite of her fight to escape him because she believes he's a bandit and the pursuers are a sheriff's posse.

After she has had time to think it over the girl concludes such a chivalrous man could not be an outlaw, and when he reappears in her own father's home, again apparently a desperado, the girl decided one good turn deserves another and hides him in a closet of her bedroom, so that he can elude her father's pursuit.

These are only two of the many dramatic touches of the Mix picture.

Dorothy Dwan, who plays the feminine lead, gives the screen a new masterpiece of screen riding and acting.

PETERBOROUGH C.C. TO VISIT PORT HOPE

Will Play Trinity College School Team To-morrow Afternoon.

The Peterborough Cricket Club will journey to Port Hope to-morrow afternoon to play Trinity College School. This match is always looked forward to by the local club, as the Port Hope boys always play a good game against the Peterborough team. The following players have been chosen to represent Peterborough and are asked to meet at the Paragon tea-rooms not later than 12.40, as the transportation cars leave sharp at 12.45: Thorpe (captain), Dunkerley, Hammond, Stuart, Manning, F. Dyer, Monkman, Jefferson, Gore, Branson and Hamilton.

Lieutenant W. F. Lynch, U. S.N., was in charge of the first American expedition that surveyed the Dead Sea 80 years ago. Dozens of previous expeditions had failed.

How Many Can You Answer To-Day?

Each question counts 10. If you answer 8 correctly, your intelligence rating is 80%. Actual tests reveal that 8 out of 10 correct is College Standard; 6 out of 10 correct is High School Standard; 4 out of 10 correct is Grammar School Standard; less than 4 correct is Uneducated Standard.

1. What is bombast?
2. What is Reuter's?
3. In what nation's army served Alfred Dreyfus, about whom the Dreyfus Affair raged?
4. What mammals lay eggs?
5. Was Cavour the inventor of caviar, an Italian statesman, a Belgian composer, or a celebrated French harpsichordist?
6. Of what country is Berne the capital?
7. What were antipopes?
8. What is meant by the term predatory?
9. To what European country do the Ionian Islands belong?
10. Is the purple martin a shrew, swallow, sparrow, or thrush?

(Answers found on Want-ad Page.)

Lyrics Of Life

(By Douglas Malloch.)

MEMORY'S BOOK

Memory keeps a book,
Whether we will or no.
Life takes many a look
Back to the long ago.
Nights that we thought forgot,
Days that we thought were done.
Whether we will or not,
Still will come back to one.

Flow'rs that we thought were dead,
Dried in an empty cup,
Thoughts that we thought were fled,
Memory gathers up;
Roses we throw away,
Thinking them faded then,
Memory knows some day
We shall desire again.

Moments that could not last,
Friends who have had to part.
Things that we thought had passed
Out of the mind and heart,
Suddenly we recall,
Suddenly turn and look—
And we shall find them all
Kept in memory's book.

(Copyright, 1927, Douglas Malloch.)

MISCELLANEOUS SHOWER.

Given in Honor of Miss Loretto McColl at Wooler.

WOOLER, June 1.—One of the largest and greatest affairs in the way of a miscellaneous shower in the honor of the bride-to-be, Miss Loretta McCall, was held on Monday evening at the home of Mr. and Mrs. C. R. Terrill.

An arch of spring flowers was arranged in the drawing-room and Miss Loretta McCall and Francis Stacey were invited to stand as the little juniors, James Stacey and Kathleen Haggarty, entered the room drawing a wagon with the beautifully decorated box of gifts, which were unwrapped, and placed on a table by the bride-to-be and groom; among the gifts was a gasoline lamp, china tea set, blankets, towels, silverware, glass, china, pillow covers, and aluminum percolators, three roasting pans, tea kettle, double boilers and other things too numerous to mention.

Then followed the chairman's address by Rev. H. B. Neal; an address by Mrs. W. McCall, teacher of the young ladies' Sunday school class; address, Mrs. S. L. Terrill, teacher of the young married women's class; instrumental solo, Miss Aletha Ellis; address, Miss Margaret Teal, president of the Mission Circle; address, Frank Darland, leader of the Tuxis boys; address, Percy Whaley, teacher of the young married men's class; vocal solo, Miss Frances Terrill.

The refreshments were then served by the committees of young people. There was one grand illumination when the cars were leaving at 11:30 p. m.

Personals.

Miss Meyers, of Trenton, is the guest of Mr. n Mrs. D. S. Austin.

Dr. and Mrs. Broad and children, of Toronto, spent the week-end with Mr. and Mrs. Percy Gooding.

Mr. and Mrs. John Dinners, Mary and Mrs. Herrington, of Codrington, called on Mr. and Mrs. Esli Terrill on Sunday afternoon.

Miss Gladys McQuilkin, of Brighton, spent a few days with Miss Muriel Whitney.

Mrs. E. M. Wessels is in Kingston for a few days.

Miss Mary Teal, teacher in the senior room, is quite ill, and the school is closed for a day or two.

Mr. and Mrs. Esli Terrill and Mr. and Mrs. S. L. Terrill attended the barn-raising on Tuesday at Lloyd Herrington's at Hilton.

Mrs. Johnson and daughter, Le Ella, Elsie Black and Eileen Foster, of Trenton, spent Monday evening with Miss Frances Terrill.

All university students in Russia, including women, are required to take 180 hours' instructions in military science during their regular 4-year course, and two months' field practice during the summer.

Help Celebrate July 1 Here

Headache Made Her So Sick She Could Not Work

Miss Lois White, Cape Bald, N.B., writes:—"I suffered severely, for a long time, with a bad headache. It would ache and ache until it made me so sick I could not work at all. A friend recommended

BURDOCK BLOOD BITTERS

and after using a few bottles of this medicine I feel that I cannot recommend it too highly to all those who suffer from headache of any kind."

For the past 48 years B.B.B. has been put up only by The T. Milburn Co., Limited, Toronto, Ont.

Commencing To-morrow (Thursday, June 2nd), our three Retail Stores will be

CLOSED EACH THURSDAY AFTERNOON

During June, July, and August.

CANADIAN PACKING CO.

Announcing the Opening of

New Fruit and Grocery Store

GEORGE PACE announces that he is now open for business in the new building at the corner of Charlotte and Rubidge Streets, with choice lines of Domestic and Imported Fruit and Vegetables Staple and Fancy Groceries, Wholesome Candy, etc.

In respectfully soliciting a share of public paronage, customers are assured that they can buy here in confidence of getting the very best quality pure goods and the utmost satisfaction both in price and service. A trial will convince you.

GEO. PACE

294 CHARLOTTE, NEAR RUBIDGE
Telephone 2941.

If You Need a New Furnace Get this $300. Gilson Magic FREE!

This is the time to plan your new furnace that will keep your house warm as toast, and economize on fuel. We will help you realize your dream and make it possible for you to win a Gilson "Magic" Furnace completely installed in your home, *absolutely without cost to you,* and include a ton of coal, a rotary ash sifter and a high-grade coal shovel — everything you need to heat your home.

To win the Gilson Magic Furnace, or one of the nineteen other valuable prizes, you need only spend a portion of your spare time in an interesting word-building contest.

To make Gilson Furnaces better known, we are offering these prizes to the twenty persons sending in the largest number of words composed from the three words—.

Gilson Magic Furnace

This is a test of your knowledge of the English language. Use your dictionary. All the family can help. There is no entrance fee, no money to pay. Send the coupon for entry blank. Write out your list of words and send it in. Contest closes June 30th, 1927.

PRIZES:

1. Your choice of Gilson Pipe or Pipeless Furnace, correct size for your home, up to $300.00 in value, installed complete, including free ton of coal, rotary type ash sifter and coal shovel.
2. Credit of $100.00 on purchase of Gilson Furnace.
3. Credit of $75.00 on purchase of Gilson Furnace.
4. Credit of $50.00 on purchase of Gilson Furnace.
5. Credit of $25.00 on purchase of Gilson Furnace.
6, 7, 8. Ton of coal.
9, 10. Half-ton of coal.
11, 12, 13, 14, 15. Ash sifter, value $7.50.
16, 17, 18, 19, 20. Coal shovel, value $1.25.

SPECIAL PRIZE — Military bronze watch fob to every person sending in list of words.

Total value of prizes—$700.00.

There are no strings to this contest. It is open to everybody who needs a furnace. The Gilson Magic Furnace will be INSTALLED FREE OF ALL COST in the winner's home. You can win—if you will try.

Follow these simple rules: (1) Send for entry blank. (2) Write plainly. (3) Only the letters which appear in these three words may be used; if a letter appears twice, it may be used twice in one word. (4) Contest is open to every person in Canada. (5) Contest closes June 30th, 1927, and entries postmarked after that date will not be accepted. (6) Our employees or agents may not enter. (7) Three competent judges not connected with this company will award the prizes.

Extra Special Prize! We will send absolutely free a handsome military bronze watch fob to every person securing entry blank and sending in a list of words.

Send For Entry Blank

The Gilson Mfg. Company, Limited, has been established for 60 years. The factory at Guelph, Ontario, is one of the most modern furnace plants in Canada. Thousands of Gilson Magic Furnaces have been installed and are giving perfect heating service, saving many dollars in fuel bills every winter. To own a Gilson Magic Furnace is to enjoy perfect comfort and save money.

Gilson Mfg. Co., Limited, 67-33 York St., Guelph, Ont.

Please send free entry blank for your word contest. This puts me under no obligation whatsoever.

Name.....

Address.....

WRITE TO-DAY

LOCALS

DR. T. P. McCULLOUGH,

Eye, Ear, Nose and Throat Specialist, 166 Brock Street. 'Phone 36-W. dtf

DON'T MISS IT!

Every Tuesday, Thursday, and Saturday, if the letters get through on time, Paul Adams will tell readers of The Examiner about the battlefield, where Canada fought—as they are to-day. dtf

FARMERS AND THRESHERS.

Farm implements of all kinds, separators, engines and boilers repaired. Boiler tubes, pulleys and shafting carried in stock. The G. Walter Green Co., Limited. 'Phone 92. 26d-153-1463.

NOTICE.

The jewellers of the city will close their stores at 5.30 p.m., commencing June 6th, on all days except Saturdays, during June July and August, and on Thursday afternoons at 12.30 during July and August. 3d-131-5923

DANCE.

The Peter Robinson Chapter, I.O.D.E. are holding a dance at Rye's Pavilion on Thursday, June 2nd. George Logan's five-piece orchestra. Lucky number dances and other prizes. 24-21-2-1446.

LAWN MOWERS SHARPENED AT TAYLOR'S, $1.00 EACH.

Called for and delivered. Highest class workmanship. We grind same bevel as a new mower. We have new machinery for doing that work and know how to use it. That is the point. 'Phone 109J. Forty-five years practical experience. Umbrellas repaired and re-covered. Saws filed and set. Cutlery grinding. Wm. Taylor, the Sheffield Cutler, 221 Hunter Street West. tts.

SANITARY ICE SERVICE
ICE
PHONE 147
TORRES PENETANG

The Fulcord Wood Yard—Hard and Soft.

RADIO SERVICE
SETS AND SUPPLIES Telephone 1452J
ON ALL MAKES AND TYPES
ROY A. WHITE 2—0—3 Dublin St.

WEEKLY BULLETIN.

THE THREE WINNERS
New Victor V. E. Orthophonic Records.

"SOMEDAY SWEETHEART"
Vocal Gene Austin 20561

"I WONDER HOW I LOOK WHEN I'M ASLEEP?"
Fox Trott 20562
Waring's Pennsylvanians

"WHAT DOES IT MATTER"
Organ Solo Jesse Crawford 20560
Come in and ask to hear them at the home of the Victor V E Orthophonic Records.

HEINTZMAN HALL
"Ye Olde Firme"
Open Evenings. Phone 258
Heintzman & Co., Limited

FISH

FOR FRIDAY

Fresh Halibut, Sea Salmon, Salmon Trout, White Fish, Pickerel, Fresh Cod and Fillets.

J.A. SIMONS

Phones 1013-2386
230 CHARLOTTE ST.

RING 2083 FOR JUNK SERVICE

Rags, rubber tires, old stoves, worn-out machinery, horse hair, copper, brass, zinc, lead. Wood ashes removed quickly from cellars and ash houses. Bags and all kinds of junk removed without delay. 26d-132

ICE CREAM SODAS.

Sundaes, Egg Drinks, etc., dispensed with skill at the most up-to-date Soda Fountain in town. Frigidaire throughout at the Paragon.

Lawn Mowers Sharpened

Satisfied customers recommend our work.

Phone us and we will send for and return your mower.

Keep your lawn well clipped.

MILLARD'S

825 Hunter Street - Phone 234

KNOX CHOIR.

Knox choir will practice To-Night at 8.

ALL SAINTS' CHOIR.

Practice To-Night at 7.30. Boys at 6.45.

ST. ANDREWS' CHOIR.

There will be a practice of the St. Andrew's Choir To-Night at 8 o'clock sharp.

NOTICE.

An advertisement is appearing to-day asking for tenders for fuel for the Normal school, Peterborough, along with other Normal schools throughout the province. 1d.

ST. JOHN'S CHOIR.

Members please note that rehearsal starts at 7.30 this evening and a special effort should be made by all to come sharp on time. All boys are expected to come at 7 p.m., sharp.

GEORGE STREET CHURCH CHOIR

The choir of George Street United Church will practice this evening. A full attendance is requested. Mr. J. H. Renwick will be in charge of the practice.

SPORT AND DRESS HATS.

An assemblage of real summery models are now on display at reduced prices in the busy little store just around the corner. Millinteria, 163 Charlotte street. 2d-130-1477.

NOTICE.

Having disposed of my wood and coke business to Mr. James O'Toole, I wish to thank my many customers for their patronage in the past, and recommend their continuance as patrons of my successor. All accounts still owing me must be paid before June 25th, at 242 Perry Street. — W. J. Fitzgerald. 2d-130-1480

NEW AND USED CAR PARTS AT LOW PRICES.

We take pleasure in announcing to citizens of Peterborough that we have opened up a store at 173 Simcoe street, where we will deal in new and used car parts of all makes at astonishingly low prices. In fact, "you pick 'em and almost give 'em away. A trial will convince you. Open evenings. Peterborough Wrecking Co. 2d 130 5947

AROUND THE CITY

Bank clearings for the week amounted to $838,025.

Hardly a day passes that a chimney fire is not recorded at the fire hall, and Chief Gimblett wishes to warn the citizens to clean their pipes. Yesterday at 11.02 a call was answered to 211 Reid street, and another at 7.43 to 735 Bethune street, both of these being chimney fires.

MAN KILLED IN CAR ACCIDENT

John Hazelton, 48, Thrown From Auto Beneath the Wheels of Truck.

CAR DRIVER HELD.

TORONTO, June 2. Canadian Press —John Hazelton, 48, was instantly killed this morning when the automobile in which he was a passenger collided with a heavy coal truck. Hazelton was pitched from the auto to the pavement, the truck wheels passing over his head. Death was instantaneous. Fred Cooper, 50, the driver of the car in which Hazelton was riding, was held on a charge of manslaughter.

Developing and Printing

Work done by hand.
7 Hour service if desired.

E. L. Payne
CHEMIST
Opp. Turnbull's Dry Goods Store
6d 131

Peterboro EXHIBITION GROUNDS
Sat. June 11
SPARKS CIRCUS
STILL GROWING IN SIZE, MERIT AND THE PUBLIC'S CONFIDENCE
GORGEOUS FREE STREET PARADE DAILY AT 11 A.M. RAIN OR SHINE
2 COMPLETE PERFORMANCES DAILY AT 2 and 8 P.M. — DOORS OPEN ONE HOUR EARLIER
PRICES:
Children under 10 years, 35c
Adults, 75c
Seats on Sale Circus Day at Bond's Drug Store. Same price as at the Show Grounds.
5d-2,6,8,9-1474

Wedding and Shower Gifts

There is nothing that can surpass the beauty of a nice piece of Silverware for a Wedding or Shower Gift. We have a very fine display of new prices that will be very appropriate, such as

Silver Bread Trays.....$1.50
Sandwich Plates.....$4.00
Pie Plates.....$3.50
Candle Sticks.....$1.50
Flower Baskets.....$6.50
Salts and Peppers, pair $1.50
Cups and Saucers.....$1.00
Bon-Bons.....$3.50
Tea Sets.....$13.00

Be sure and see these. Everybody welcome to look over our stock at any time.

WARNE BROS.
DIAMOND HALL
'Phone 880
349 GEORGE STREET.

U.S. MINISTER MEETS PRESS

Hon. William Phillips Prefers Not To Discuss Some Matters.

NOT YET INFORMED.

OTTAWA, June 2. — (Canadian Press.)—Hon. William Phillips, Minister from the United States to Canada, established cordial relations with the press this morning. The minister preferred not to discuss some of the present features of Canadian-American relations. The St. Lawrence waterways project, however, would undoubtedly be one of the major questions that would engage his attention when the Legation opens. As to the immigration situation at the border, he said, "I don't think I can comment on that as I am not fully in touch with the situation yet."

SOFTBALL POSTPONED.

Belmonts and Lockworks Will Play on Saturday Instead of To-night.

The softball game to-night between the Belmonts and the Lock Company team is called off on account of the Militia wanting the park for the parade. This game will be played on Saturday at 6.00 p.m., and ought to be one of the best of the season. Neither team has dropped a game, and these are considered the ones to beat for the Taylor Cup.

CORONACH WINS.

Last Year's Derby Winner Takes Coronation Cup Race.

EPSOM, Eng., June 2.—(Canadian Press Cable.)— Lord Woolavington's four year old colt Coronach, last year's Derby winner, won the Coronation Cup this afternoon, by one length from the Maharajah of Rajpipla's Embargo. Sir Abe Bailey's Foxlaw, the only other horse in the race, finished 8 lengths behind Embargo.

INDIAN BURNED.

Trapped in Tent at Cat Lake, in New Ontario.

WINNIPEG, June 2 (Canadian Press).—Trapped in a burning tent an Indian, known as "No Tobacco Peask," of the Cat Lake district, east of the Red Lake gold fields, was burned to death and two companions severely injured, according to information received from Hudson, Ontario, last night.

SOVIET OFFICIALS LEAVING TO-DAY

LONDON, June 2 (Canadian Press) —The Soviet exodus from England, in consequence of the breaking of relations between the two countries, was on in earnest to-day when a party of Soviet officials, numbering more than thirty, sailed from London on the Russian trading ship Youshar. Secrecy marked the preparations for the departure, the public being excluded from the quay. The steamer left flying the Red flag, bearing star, hammer and sickle, which is the emblem of the Soviet Union. It was stated that another official party would board her at Tilbury, down the Thames, bringing the number of departures to fifty.

The ship's cargo consisted chiefly of stores and the officials' baggage, which had been stowed away during the last few days.

THREE OPERATORS.

For marcelling, shampooing or haircutting, go to Wright's. Three operators: Miss Campbell, Miss Copperwaite and Ed. Wright. 'Phone 2115 for appointments. 1d-129-1462

BIRTH.

HURSTON—At Nicholl's Hospital, to Mr. and Mrs. Henry Hurston, May 31st, a son (Archibald Muir).

WEDDING BELLS.

CAVEN—THORBURN.

Historic Lundy's Lane United Church at Niagara Falls, Ontario, was the scene of a very pretty wedding on June the first at four o'clock, when Margaret Taylor, only daughter of Mr. and Mrs. Alan Cameron Thorburn, became the bride of Dr. William Robertson Caven, only son of Dr. and Mrs. James Caven, of Toronto. Rev. S. L. W. Harton officiated at the service, assisted by Rev. R. B. Y. Scott, of Toronto, and the guests were only immediate relatives.

The church was beautifully decorated with palms, frens, lilacs and standards of spring flowers.

The bride who was given away by her father entered the church to the strains of the wedding march from Lobengrin, played by Professor Charles Duff, A.C.G.O. She was gowned in a French frock of white satin heavily embroidered in crystal beads and rhinestones; the long train lined with pink georgette beaded to match the gown. An exquisite veil of Princess lace which had been worn by the bride's mother was arranged in cap effect and held with a wreath of orange blossoms and fell to the end of the train. She carried a shower bouquet of orchids, lilies of the valley and maiden hair ferns, and wore the groom's gift, a ring of diamonds and sapphires.

Mrs. Dunlop Goulding of Toronto, matron of honor, was in a frock of fuschia georgette and tulle with a large picture hat of the same shade and bouquet of sunset roses. Miss Dorothy Jane Strickland, of Peterborough, cousin of the bride, was a pretty little flower girl, wearing shell pink organdie with a gold bandeau on her hair and carrying a tiny basket of old fashioned pink posies. Dr. L. T. Colvin, of Detroit, acted as best man and Dr. Farquharson and Mr. Cyril Carson, both of Toronto, were ushers. During the signing of the register, Miss Dorothy Rogers of Toronto, who was gowned in a rose georgette ensemble, sang very sweetly 'All Joy Be Thine."

After the ceremony a reception was held at the home of the bride's parents, where Mr. and Mrs. Thorburn, Dr. and Mrs. J. G. Caven with the bride and groom received the guests. Mrs. Thorburn wore a beaded gown of green georgette with large black mohair hat and carried a bouquet of orchids and lilies of the valley. Mrs. Caven was gowned in beige georgette with large hat and carried flame sweet peas.

Dr. and Mrs. W. R. Caven left on a trip by motor, Mrs. Caven travelling in a compose costume of powder blue crepe de chine embroidered in shades of blue and silver with hat to match and a cloak of beige with long beige squirrel colalr. On their return Dr. and Mrs. Caven will reside at their home, 338 Inglewood Drive, Toronto.

The bride, who is a graduate of the 1925 Arts class of the University of Toronto, is a granddaughter of the late Dr. and Mrs. W. H. Taylor, of Peterborough and Niagara Falls.

OBITUARY.

MRS. R. B. ROGERS.

Many citizens of Peterborough gathered in St. Luke's Church on Monday afternoon to pay their last respects to Mrs. R. B. Rogers, an old and repected resident of Ashburnham. The service was conducted by the Rev. G. J. Bousfield, the Rector of the Church, of which Mrs. Rogers had been a member since it was founded. At the morning service on Sunday he made a touching reference to the faithfulness of the deceased lady in the work and worship of the church. Among the floral tributes were a large cross from St. Luke's congregation and a basket from the Ashburnham Patriotic League, of which Mrs. Rogers was Honorary President.

The pallbearers were R. H. Parsons, Robert Fair, J. J. Turner, A. Stevenson, E. A. Peck, M.P., and Frank Adams.

BOWLING SCORES

Oke, 12; French, 11.
Mayneord, 13; Wyllie, 12.
Waddell, 15; Freeman, 10.
Fox, 15; Cairns, 16.
Gimblett, 3; Bennett, 24.
Curvin, 14; Chenhall, 15.

BRITISH HOUSE WANTS REPORT

Motion Entered Calling For Discussion of Imperial Conference.

EXACT MEANING SOUGHT.

LONDON, June 2 (United Press). —A determination to discover just what happened at the last Imperial Conference and the exact meaning of the decisions reached, is seen in a motion put down on the Order Paper of the House of Commons for early discussion by Sir John Marriott, who is supported by nine other members in his statement that it is desirable the House should have an early opportunity of considering the declarations and recommendations contained in the report of the proceeding of the Imperial Conference.

IN MEMORIAM.

In loving memory of Lila Hatley, who died June 2, 1925:
I think of her in silence
No eyes may see me weep.
But ever in my aching heart
Her memory I still keep.
—Inserted By Grace.

IN MEMORIAM.

HATLEY.—In loving memory of my dear Lila, who passed away June 2nd, 1925:
Two years have passed and none can tell,
The loss of one we loved so well.
But while she lies in peaceful sleep,
Her memory we will always keep.

This day brings forth, sad memories,
Of our loved one we laid to rest,
And those who think of her to-day
Are thoes who loved her best.

Yet again we hope to meet her
When the day of life has fled,
Then in heaven we hope to meet her,
Where no farewell tears are shed.
—Sadly Missed By Father, Mother, Sisters and Brother.

West End Specials
A. W. STEER, Grocer
Successor of Ward's Grocery COR. REID AND PARK STREETS
FRIDAY AND SATURDAY SPECIALS

BUTTER A special shipment of Fresh Creamery Butter, lb. 37c
BANANAS Choice, Ripe 36c Doz.
Special Dessert RAISINS 2 Lbs. 19c
SOAP Sunny Monday Soap 10 Bars 47c
SUGAR Best Granulated 10 LBS. 69c
Corn Flakes .....3 for 24c
Peas 13c
Tomatoes .....2 for 23c
Pumpkin .....2 for 23c
Pork and Beans .....3 for 39c
BEST TEA Extra Special Value 59c Lb.
Orange Marmalade 43c
Sockeye Salmon, large tin ...43c
Old Dutch .....3 for 23c
Watch for Thursday Morning Specials
WE GIVE PROMPT DELIVERY

EVERYBODY'S TALKING, EVERYBODY'S COMING. TO THE PETER ROBINSON CHAPTER
DANCE TONIGHT
RYE'S PAVILION
GEORGE LOGAN'S ORCHESTRA.
Lucky Number Dances. Six Splendid Prizes.

Fresh Dairy **BUTTER lb., 33c**

1 lb. Falcon Ceylon Tea, with Brown Betty Tea Pot 75c
Maxwell House Coffee, "Good to the Last Drop." lb. 65c
5 lbs. Pure Clover Honey for 59c
Rose's Lime Juice— Pints .....33c Quarts 65c
16-oz. jars Orange Marmalade 19c
2 tins Harvest Choice Quality Corn 25c
3 Jersey Corn Flakes ...25c "Escoffier" Derby Sauce, imported from England, the finest relish made, per bottle 23c
Large Flexo, pkg. 19c
Small Flexo, pkg. 8c
Shirriff's Large Bottle Extract and Vegetable Knife for 19c
3 pkgs. Pure Gold Quick Puddings 23c
3 boxes Matches 21c
5 Jelly Powders .....23c (Rah-Jah, in five flavors.)
Oranges, doz. 15c
Tall tins Salmon 15c
Fresh Creamery Butter, per lb. 36c
Another shipment of Scotch Mints. Regular 35c, for, per lb. 25c
CANDY SPECIAL
Humbugs, lb 19c
New Cabbage, Carrots, Spinach, Cucumbers, Tomatoes, etc.

Cor. Lake and Aylmer
Cor. Patterson & Rutherford
Boyle's CASH & CARRY GROCERY. 163 CHARLOTTE
Cor. Water & McDonnel
60 Hunter St. East

BORLAND'S DRUG STORE
229 Charlotte Street—4 Doors from Aylmer
G. A. BORLAND HOMER BORLAND
PHARMACEUTICAL CHEMIST
MOONLIGHT MELLOS
Fresh, Fluffy Marshmallows, Plain and Toasted, per pound 39c
Get These For the Week-End.
IF IN A HURRY — 'PHONE 274 — FAST DELIVERY

Cod Liver Oil
-FOR-
Baby Chicks
WE HAVE JUST RECEIVED A FRESH SUPPLY
FRANK H. DAWSON
FLOUR - FEED - SEED - GRAIN
PHONE 55 380 WATER ST.

Ye Olde Firme Heintzman & Co.
Victor Records
We are Authorized Orthophonic Record Dealers
We carry all the latest Victor Records
Heintzman Hall

FISH
ALWAYS FRESH
AT ASTA'S
For Friday — Lake Trout
Curve Lake Mud-Cat
Fresh White Fillets
Smoked Fillets
Fresh Pickerel is also expected.
PHONE 953
206 CHARLOTTE ST.

ADVERTISE IN THE DAILY EXAMINER.

Mighty Good Reasons Why

Shopping at White's Groceterias pays in every way. The service meets any condition. We take orders over the counter or your 'phone. An obliging clerk will give individual service in selecting if desired, or you can serve yourself. Also we court comparison of our prices with those anywhere. Our quality standard is never lowered.

ORANGES 29c 39c 49c
FRUIT AND VEGETABLES Fine Juicy Sweet Fruit.
Ripe Bananas .... 3 lb. 25c
Carrots .... 2 bunches 25c
Tomatoes ..... lb. 17c
Cucumbers hot house 15c, 18c
Leaf Lettuce ....5c, 6 for 25c
Asparagus ..... bunch 15c
Pineapples 18c, 24c, 30c
Celery ..... 30c and 35c
Rhubarb ..... 6 bunches 25c
PINEAPPLES
At their best for canning, the pines make the best flavored preserves or jams at this season.
SUNDRIES
Heinz Ketchup, large bot. 27c
Tiger Catsup, large bot. 19c
MacLaren's Prepared. Mustard ..... pint jar 17c
MacLarens Peanut Butter, toy Pails .....each. 21c
Certo, bottle 29c
Chicken Haddie .... tin 23c
2 in 1 Shoe Polish, tin .. 12c
Nugget Shoe Polish, all colors 12c
Matches, Pine Tree, 3 pkg 21c
Matches, Eddy's Silent 3 pkgs. 25c
Brock"s Bird Seed,.. pkg. 18c
Brock's Bird Gravel, pkg. 14c
Bon Ami Powder,.. 2 tins 25c
Bon Ami Cake .. 2 cakes 25c

SPECIALS
Sodas, fresh, 2 lb. 25c
Ginger Snaps, 2 lb. 25c
Black Tea, special value, lb. 49c
2 lb. 95c
Jelly Powders, 5 pkgs. 25c
Fry's Cocoa, 1-2 lb. tin 21c
Baker's Cocoa, 1-2 lb. tin 21c
Lemons, doz. 19c
Water Glass, for keeping eggs, 2 tins 25c
Snider's Catsup, medium size, 2 bottles 27c
Snider's Catsup, large size 22c
Fresh Creamery Butter, lb. 36c

Chipso, large pkg. 21c
Star Ammonia .. 2 pkgs. 13c
Multipliers ..... 3 lbs. 25c
Dutch Sets ..... lb .15c
CEREALS
Post's Bran ..... pkg. 12c
Cream of Barley ... pkg. 31c
Cream of Wheat, pkg. .. 24c
Post Toasties ..... pkg. 12c
Tillson"s All Bran .. pkg. 19c
Roman Meal ..... pkg. 29c
Kellogg's All Bran.. pkg. 19c
Puffed Wheat .. 2 pkgs. 25c
Puffed Rice, pkg. 17c
Grape Nuts, pkg. 15c
Kellogg's Corn Flakes pkg 11c
Quaker Corn Flakes, pkg. .9c
Sh. Wheat ..... pkg. 12c
BACON EGGS LARD
Sugar Cured Breakfast Bacon lb. 33c
Pea Mealed Back Bacon lb. 39c
Rose Brand, the lard in bulk lb. 19c
Shortening (Swift"s) 2 lb. 31c
Pure Lard ..... 2 lb. 35c
Eggs, fresh first .... doz. 30c
Eggs, Fresh Extras ..doz. 31c
Choice September Cheese lb. 25c

PLANTS All kinds of flower seedlings, vegetables, geraniums, etc., from Blade's of Peterboro and Black of Port Hope at our Charlotte Street Store.

It's Fresh. It's Clean. *Orders of $3.00 or Over Delivered Free*
PORTER S. WHITE CO.
Phones: 1900 2900 Groceterias 232 GEORGE STREET, 463 CHARLOTTE STREET.

HOME EDITION

The Evening Examiner

IF IT WILL HELP PETERBOROUGH AND DISTRICT, THE EXAMINER IS FOR IT

PROBABILITIES
Moderate easterly winds; fine today and most of Saturday; little higher temperature.

VOL. LIX., No. 129 PETERBOROUGH, FRIDAY, JUNE 3, 1927 PRICE THREE CENTS

Canadian Legion Vindicates the Past Executive

LOCAL PUBLIC SCHOOL CADETS LEAD ALL MILITARY DISTRICT IS STATEMENT OF CAPT. HERON

King Edward and Central Schools Tie in Denny Cup Competition.

WONDERFUL DISPLAY

Q. M. S. Instructor Thomas Praised by Officer—Cheered by Cadets.

From the time when Brigadier General J. A. Gunn, D.S.O., C.M.G., President of the Ontario Command of the Canadian Legion, appeared on the parade ground at Central Park yesterday to receive the general salute from the Public School Cadets until the last platoon had marched past to dismissal with a final fanfare of bugles, the annual inspection of the Peterborough Battalion went with a snap and dash unequalled in the history of the movement in this city. That this is no idle boast is attested by the fact that the work done yesterday showed so high a standard of training that the Peterborough Battalion was placed in first position among all the Cadets in Military District No. 3.

Yesterday was a day of superlative things in Peterborough. There was the big Canadian Legion Convention proceeding just across the way. And the day finished with the huge parade of veterans, Militia, Cadets and bands of the Cenotaph on Murray street for a memorial service. But foremost in the minds of a thousand boys and thousands of parents who had boys on parade, will remain for many months the memory of Public School Cadet inspection. If minor criticisms are made of this and that fault in military bearing and in the execution of manoeuvres, the fact remains that the Battalion carried itself imposingly. The parade was a splendid display of Peterborough's boyhood at its best.

King Edward and Central school companies tied in the competition for the silver cup that has been held proudly by Queen Alexandra school company for the past two years. As a result of the tie, each school will hold the cup for six months, with King Edward taking first possession. The margin of decision was small, the inspecting officer said, depending in some cases upon minor lapses by the Company Commanders. The losers have little to criticize themselves for; the winners are to be congratulated upon being just a little bit better.

The Inspection.

The cadets were drawn up in review order for the inspection by General Gunn. The Battalion Commander, John Clayton of Queen Alexandra School, had formed the parade, and on the appearance of the inspecting officers a general salute was presented, the Collegiate Bugle Band adding its fanfare of greeting. Captain V. W. S. Heron, District Cadet Officer, extended a nice courtesy to General Gunn by inviting him to make the inspection. The actual marking of points for the efficiency report was done, of course, by the Cadet Officer.

When the cadets had been reviewed, with many complimentary references from the General, who shook hands with the several Company Commanders, the Battalion marched past in column of platoons in a movement that was spendidly executed. It was an inspirational sight, the long line of khaki-uniformed boys breaking into orderly sections and marching around the parade ground to pass the saluting base in almost perfect alignment, the orders and salute being given by the very youthful platoon commanders. Boys there were, only slightly over twelve, who marched with heads erect and shoulders thrown back, as though they had the traditions of Guards to uphold. Too self-conscious, some of them, so that their marching was stiff, but all eager to do the thing right. In all the twenty-four platoons there was not a boy who was not trying, and trying hard, to bring honor to his company. For this one movement alone, if they had done nothing else, the boys deserve the greatest credit.

King Edward School.

But there was more to follow. No sooner had the cadets wheeled into the line from which they started than Sergeant-Major William Snowden, of the King Edward school company, took up his position and called for markers. Snappily, the markers fell in, were numbered off, and extended; then the company fell in, was checked up by the youthful Sergeant-Major, and reported correct to Company Commander Donald Wood. Then the platoon commanders took post, and proved their platoons, reporting as follows: No. 1, James Shaw; No. 2, John Watson; No. 3, Bruce Spence; No. 4, Ralph Beatty. It was a snappy piece of work, so well done that Captain Heron turned with an appreciative smile to call for applause from the spectators. It was enthusiastically given.

This "B" Company from King Ed-

(Turn to Page 6, Please)

HONORED BY LEGION.

COL. J. W. MILLER.

Veteran of the Fenian Raids and the American Civil War and a former commander of the Peterborough Rangers, who has been elected Honorary Vice-President of the Ontario Command of the Canadian Legion. In spite of his more than four score years, Col. Miller marched as steadily and actively as the finest young men of his old regiment, with which he took part last night in the parade and service in honor of those who died overseas.

GUNN CONVEYS THANKS TO CITY FOR RECEPTION

Re-elected President of Canadian Legion Remarks on Whole-Hearted Welcome.

BANQUET IS HELD.

Notable Tribute Paid Legion By Judge Huycke in Toast To Empire.

"On behalf of the members of the Canadian Legion, I wish to express to you, Mr. Mayor, our deep appreciation of the magnificent reception your city has accorded us. We shall carry away sentiments that will be ever green in our memories for the way Peterborough has treated the boys of the Canadian Legion."

In these words Brigadier-General John A. Gunn of Toronto, unanimously re-elected president of the Ontario Command of the Legion yesterday afternoon, declared a grateful guest's thanks to a generous and gracious host in his reply to the toast to The Canadian Legion at the convention banquet last night in the Legion Assembly Hall.

"I wish also, Mr. Mayor, that you would convey to the press of your city our appreciation of the wonderful work it has done in furthering the cause of this organization. Never in all my experience have I seen more interest shown in our behalf than by the press of this city. I wish also to thank very sincerely all those citizens who took the trouble to write in the press those letters of esteem and sympathy and good-cheer."

Another little incident prior to General Gunn's address revealed the deep impression Peterborough has made this week in the hearts of the delegates to the convention of the returned soldiers of Ontario. It, too, gave the citizens as a whole a fleeting chance to see themselves as others see them. It occurred during the speech made by Col. L. R. La Fleche, late commanding officer of the 22nd Battalion of Quebec and the acting president of the Canadian Legion, Dominion Command.

Col. La Fleche said: "I have noted with pleasure the warmth and friendliness with which soldiers' matters are regarded here," and the exceptionally significant outburst of applause from the delegates eloquently corroborated Col. La Fleche's observation.

These impressions had been accumulating from the time the delegates arrived in Peterborough, were greeted by the parallel lines of Union Jacks along the main streets, and particularly when they saw the splendid quarters which had been provided for the returned men of the city. This good opinion was strengthened by many other evidences of cheerful hospitality and was clinched perhaps by the notable tribute which His Honor Judge Huycke paid the Legion last night.

Thus, if the first convention of the Ontario Legion has been highly successful, it also has apparently been

(Turn to Page 13, Please)

M.P. Asks Report Empire Conference

LONDON, June 3 (Canadian Press).—A determination to discover just what happened at the last Imperial Conference and the exact meaning of the decisions reached is seen in a motion put down on the order paper of the House of Commons for early discussion, by Sir John Marriott, who is supported by nine other members in his statement that it is desirable the House should have an early opportunity of considering the declarations and recommendations contained in the report of the proceedings of the Imperial Conference.

COL. ACKERMAN VICE-PRESIDENT FOR PROVINCE

Head of Local Legion is Officer of the Provincial Executive.

OTHERS HONORED.

Legion Considers Case of Comrades Unable To Earn Own Living.

The election of the executive for the incoming year and the selection of Kingston as the location of the Provincial convention next year were the most important features of the business of the closing session of the first Provincial convention of the Ontario Command of the Canadian Legion.

Col. C. H. Ackerman was honored by the convention in being elected as 2nd Vice-President. Dr. W. D. Sharpe was elected as 1st Vice-President; L. F. Cunningham was again elected chairman by acclamation; W. Cornell as vice-chairman; V. O. Hooper, the former honorary treasurer, was again returned unopposed as treasurer.

Two local men, His Honor Judge E. C. S. Huycke and Col. J. W. Miller, were appointed Honorary Vice-Presidents of the Ontario Command.

Other honorary officers are: His Honor Col. Henry Cockshutt, His Honor Lieutenant-Governor W. D. Ross, Sir Edward Albert Kemp, K.C., as Honorary Presidents; General Sir W. D. Otter, Major-General F. L. Lessard, Major-General V. A. S. Williams, Brigadier G. S. Cartwright, Col. A. E. Gooderham, Lt.-Col. W. A. Gartshore, and Col. C. R. McCulloch, Honorary Vice-Presidents.

Dr. N. H. Sutton was elected district representative to the new executive.

Other district members elected were: Comrades Rawlings, McMoodie, Leonard, Kippen, Hobson, Bray, Reid, Saunders, Sanders, O'Flynn, Hertzman.

Comrade Campbell was appointed to represent the Tubercular Veterans' Association, and Comrade Hills for the naval veterans.

North Bay, Kingston, Woodstock, Toronto, Hamilton and Sudbury were the centres which competed for the honor of entertaining the delegates at next year's convention. A large number of letters and telegrams were read from these cities, the Kingston correspondence being exceedingly voluminous. In addition to these messages, the representatives from the various centres involved were given two minutes to state their claims. On the matter being put to a vote it was seen that Kingston had a clear majority, whereupon the delegates from the other cities withdrew their motions and the decision in favor of Kingston became unanimous.

The presence of a considerable quantity of literature dealing with Kingston and its environs, drew from one delegate the following remark — "I notice here a little circular descriptive of Kingston. It is very nice, but judging from that description, Kingston seems to be a differetn place from what it was when I was there!"

The question of the appointment of honorary chaplains came up, but it was finally decided to leave this matter in the hands of the incoming executive.

A resolution carried unanimously instructs all branches to enforce Section 3, Article 4, of the constitution. This article forbids the admission to the Legion of persons holding anarchistic views or advocating the overthrow by force of constitutional governments.

Votes of thanks were passed to the citizens of Peterborough for the manner in which the delegation was welcomed.

Votes of thanks were tendered to the Peterborough branch for the manner in which the members labored to make the convention the success it became. A very cordial appreciation of the efforts of the Ladies' Auxiliary was voiced by Rev. Paul Costello. Last night's banquet, he said, was unprecedented in his Legion experience. The Examiner also received a bouquet for ready co-operation with the officers of the convention.

Votes of thanks were tendered to the committees as they were discharged.

Col. Ackerman intimated that ar-

(Turn to Page 15, Please)

KING GEORGE IS 62 TO-DAY

At the right, King George's latest picture, taken at an Inter - Service Cadets' track meet in London. At the left, the Duchess of Roxburghe, (top), and Lady Astor, two of the King's favorite hostesses, and George as he looked while Duke of York.

LONDON, June 3.—England's famed Horse Guards came trooping behind the colors to-day.

British military men were on parade around the world—wherever British soldiers are to be found.

They were hailing the 62nd birthday of King George Fifth.

The King's natal anniversary this year is making Britons realize with a start that King George is setting in for old age. For this reason he was acclaimed to-day as never before.

The King is popular; he is very wise, very tactful. In the country's history, his reign will have a unique place.

King George has realized the characteristics of the age in which he has lived. He has grasped the spirit of the British populace, and his own duty to restrict himself to severely constitutional authority.

Memorable Events.

These are some of the mighty events that mark his reign and make it forever memorable:

FIRST—The great war, in which England assembled the most powerful armies and navies ever gathered under her flag, and fought on land and sea to preserve her very existence in a manner that she never had to fight before, even when Napoleon was at the height of his glory.

SECOND — As one concomitant of the war, the royal house, to associate itself more closely with the English people, changed its family name from Guelph to Windsor.

THIRD—The Government imposed an income tax upon the people that has never been equalled in world history.

FOURTH—It was during this reign that a great change took place in British politics — women were given the vote.

FIFTH—For the first time in its history Britain had a Labor Socialist Government.

SIXTH—In May, 1926, came the nation-wide strike, probably the first of the kind in world history.

Toured World at 15.

June 3, 1865, was the day of George's birth. He was the second son of the prince who became King Edward Seventh. He joined the navy when 12, and at 15 toured the world.

Death of his brother in 1892 made George an unexpected heir to the throne, and he was created Duke of York. July 6, 1893, he married Victoria May, only daughter of the Duke and Duchess of Teck. In 1901 he was made Prince of Wales.

George roamed the British Empire on royal missions, as his own sons now are doing. Edward Seventh died in 1910 and George was crowned in Westminster Abbey June 22 of that year.

Lives Unpretentiously.

During the World War he set Britain an example by leading a very simple, economic life. In the peace years since the war he and Queen Mary have continued to live rather unpretentiously. Their court is guarded most carefully against "off color" guests.

WHAT THE LEGION MEANT TO BELGIUM

The presence in Peterborough of the gentlemen of the Canadian Legion these three days emphasizes a recent belated discovery of a facet of humor in the German war menace of twelve years ago, which at that time paralyzed the gentler emotions in the reaction of courage, loyalty and perhaps uncertain fears.

Casually turning over the leaves of a magazine of April, 1915, one found with retrospective amusement the reports of interviews which were given that Spring by Dr. Bernhard Dernberg and General von Bissing as to the fate of Belgium, then under the heel of the eternal Huns. Von Bissing was the Governor-General of Belgium, representing the Kaiser.

It really is amusing, grimly, perhaps, but also comfortably, to look back at the struttings of the soft-hearted von Bissing, and the class he represented, as he lorded it over the helpless Belgians in their slavery.

In a long letter to a Berlin friend, von Bissing gives an account of his manners as governor of Belgium, and disclosed his high sense of duty in the following naive boast:

"I have threatened as little as possible and only inflicted punishment when I have thought it necessary, although I have had to take sharp measures sometimes, and here and there my hand has been heavily felt."

He also says:

"If one wants to rule a people, and to make them acknowledge an undesired Government, one has to take into account their peculiarities."

Dr. Dernberg's thoughts in April, 1915, as revealed by his press interviews, were occupied with the occupation of the Belgian Channel ports as a threat and defence against Great Britain. It is unnecessary to quote Dernburg, but the recollection of the German ambitions recur opportunely this week because they remind us, with the feebler thrill of an old danger happily escaped long ago, of the part these gentlemen of the Canadian Legion played in rescuing Belgium, and the free countries she tpyified, from the tyranny of the Huns.

Peterborough has its own returned men to whom it has shown many expressions of respect and affection, and the influx of so many of their comrades throughout the province rekindles thoughts and memories of that splendid Canadian army which put an end to the pretensions of the Prussians—for this generation at least.

TORONTO LADY WINS.

Mrs. E. M. Turner To Get $80,000 From Calcutta Sweepstakes.

TORONTO, June 3.— (Canadian Press.)—Mrs. E. Mackay Turner, of this city, has won $80,000 in the Calcutta Sweepstakes on the Epsom Derby, run on Wednesday, according to information reaching her son-in-law, N. W. Campbell, to-day. She drew a ticket on a horse which started in the classic and thereby was entitled to the rich award. Mrs. Turner, who lives with her daughter here, left for India last November to visit her son, A. R. Turner, manager of a rubber company's estates in South Malabar. She bought the ticket for about 34 cents while in Calicut, South Malabar.

Celebrate July 1 in Peterboro'

Portuguese Aviator Makes First Lap

PORT NATAL, Brazil, June 3 (Canadian Press). — Major Sarmento Beires, Portuguese aviator, who is making a return flight to Portugal from South America by way of the United States, Newfoundland, and the Azores, arrived here safely yesterday afternoon from Ilhos.

The aviator left Rio Janeiro Wednesday morning on the first lap of his flight. His itinerary will carry him to the West Indies, Porto Rico, Haiti, Cuba, New Orleans, St. Louis, Chicago, Boston, Newfoundland and the Azores.

COLUMBIA MAY ATTEMPT TRIP OVER ATLANTIC

Berlin Possible Destination of Bellanca Plane, Now Ready For Hop.

SECRECY OBSERVED.

Officials of Plane Company Won't Say What Caol Is.

CURTISS FIELD, N. Y., June 3. — Canadian Press. — The Bellanca monoplane, Columbia, was filled to capacity with gasoline and oil to-day in preparation for a take off, probably this afternoon, weather permitting, for an unnamed point in Europe. The New York Sun says the Bellanca will hop off to-night for Berlin, Germany. The weather conditions, the Sun says, are being investigated, and if favorable, it is considered likely that Clarence B. Chamberlin, who was to pilot the plane on the New York to Paris flight, will take off.

Although strict secrecy was observed by the Columbia staff, it was learned that police protection for the take off and permission to use the long runway at Roosevelt, adjoining Curtiss field, had been requested. At the offices of Charles A. Levine, the managing director of the Columbia Aircraft Corporation, the owners of the plane, it was acknowledged that a request had been sent to Carl F. Schory, secretary of the contest committee of the National Aeronautical association, to appear at the field for the take off. Schory would officially seal the barograph to be placed on the plane, in order that the duration and distance of flight would be recorded. Levine declined to make any statement in case conditions beyond his control should prevent a take-off.

NEW YORK, June 3. Canadian Press. — The understanding in aeronautical circles here is that Berlin is the destination chosen for the proposed flight of the Bellanca aeroplane 'Columbia.'

ARCADE BURNED.

Careless Cigarette Smoker Is Blamed For Fire at Ashbury Park.

ASBURY PARK, N.J., June 3. — (Canadian Press).—Beach Arcade, a three hundred thousand dollar frame structure extending off the boardwalk, was wrecked by fire last night. The fire was believed to have been caused by a careless cigarette smoker.

TO-DAY'S EXAMINER

Local.

General Gunn re-elected head of Legion. Page 1.

Lt.-Col. Ackerman second vice-president. Page 1.

Legion delegates honour dead comrades. Page 2

Canada.

Silk smuggled in fruit cases. Page 2.

Presbyterian Assembly considers pensions. Page 1.

Britain.

King George is 62 to-day. Page 1.

Foreign.

Cyclone strikes North Europe. Page 2.

Editorial, Page 4.

Long Live the King! "Beauty" Contests. Peterborough's Cadets. An Impressive Service. Spiritual Progress.

Sport.

Yankees win from Tigers. Page 16. Beam wins the Oaks at Epsom. Page 20.

Financial, Page 15.

Wheat prices turn down.
New York market strong.
Toronto markets closed.

Women's Interests, Page 12.

Fashions. Social News.

Features

Radio. Page 2. Jungle Breath. Page 3.

Want Ads., Page 19.

The market place of the community.

TO-MORROW.

Sun rises, 4.36; sets, 19.54.
Moon, rises 9.7.

GENERAL GUNN RE-ELECTED BY ACCLAMATION PRESIDENT ONTARIO COMMAND OF LEGION

TO ENFORCE ACT.

Joseph Stewart, who has been appointed Enforcement Officer for this district under the Government Control Act.

Election Of Other Executive Officers Set For Today.

NOMINATIONS.

Public To Receive Audited Accounts of Poppy Day Monies.

A striking vindication of the policy of the past year, and a spontaneous recognition of the fact that the retiring executive had adopted the best means of extricating the Legion from the morass of difficulties into which it was precipitated by the assumption of the contracts and liabilities of some of the previous ex-service mens' organizations was afforded by the return by acclamation of General Gunn to the executive of the incoming Legion year. Nominations for the other offices were held yesterday afternoon and the elections will take place today. Nominations for other executive offices were:

Vice-President. — Comrade Smees, Comrade Sharpe, and C. H. Ackerman, Peterborough. Colonel Keiller McKay was nominated, but intimated that his physical health would not permit him to accept.

2nd Vice-President—Comrade Kippen, Comrade Bell, Comrade Ford.

Chairman.—Comrade Dobbs, Comrade Cunningham.

Vice-Chairman. — Comrade Cornell, Comrade Bray, Comrade Ford, Comrade Padbury.

Hon. Treasurer. — Comrade V. O Hooper, Hamilton.

Separate Bank Account

Another important decision which received the unanimous endorsement of the Convention was one which decreed that a separate bank account would be kept of all monies derived from Poppy Day sales, and that a statement checked by independent auditors of receipts and expenditures would be given out to the people among whom the appeal for money was made.

Proposed General Gunn

When the meeting was thrown open for nominations, Dr. Sharpe proposed General Gunn as President.

C. H. Ackerman, in seconding, urges the election of general Gunn, who, he said, had been chiefly instrumental in the formation of the Legion. He had piloted the Legion through a very difficult experience, said Col. Ackerman. The name of Comrade Mess was also put forward, but the latter instantly withdrew. Nominations were then declared closed by the unanimous consent of the meeting, and General Gunn was elected by acclamation.

On his way from the rear of the hall to the platform, General Gunn received a remarkable ovation, which told him in unmistakable terms that the Legion was more convinced than ever that its honor and integrity were safe in the hands of the leader of the executive that had carried the ship into port after a storm that might well have seen the end of the Legion so far as Ontario is concerned.

General Gunn stood with bowed head on the platform while the welkin rang with the sound of the lusty cheers of the upstanding delegates, who finished up by singing in powerful, albeit, hardly musical voices, that classical chorus: "For He's a Jolly Good Fellow," ending with a defiant note of interrogation and affirmation.

Expresses Thanks

General Gunn was visibly moved by this superb manifestation of loyalty and affection tendered him by men who have learned to appraise men, in the hardest of all hard schools—the fighting line.

"Words fail me," he said, "when I try to express to you my feelings at this time. Some comrades have been good enough to say we have been through a critical time." It was good, he thought, that the criticism of the executive should be aired in the open. He believed that out of the ashes of the past year would arise a greater and stronger Legion than ever before. The Legion would continue in greater measure in the coming years, its work of caring for the less fortunate comrades who were broken in the war.

The nomination of L. P Cunningham as a candidate for the office of chairman was also the occasion of an enthusiastic demonstration of loyalty on the part of the delegates who recognized freely that Comrade Cunningham had acquitted himself admirably in the discharge of an exceeding onerous task, which called for tact and firmness and a profound knowledge of the rules of order. It was largely due to his adroit handling of the debates, that, while many contentious matters were brought up before the delegates, personalities were almost entirely absent yesterday, the chairman intervened to nip in the bud an incipient exchange of personalities between two of the delegates.

96 Voting Delegates

It was intimated that there were in attendance 96 voting delegates

(Turn to Page 6, Please)

APPEAL MADE FOR PENSIONS FOR MINISTERS

Commissioner Asks Presbyterian Assembly To Provide For Aged and Widows.

TO REMOVE STIGMA.

Business Houses Provide For Their Aged Employees, He Asserts.

STRATFORD, Ont., June 3 (Canadian Press).—A ringing appeal for the aged and infirm ministers and their widows was made by Rev. D. T. L. McKerroll, of Toronto, in presenting the proposed pension scheme of the Church at the 52nd General Assembly of the Presbyterian Church in Canada.

A total of $138,234, he explained, was necessary to carry the fund at the present time.

Declaiming against the present pension fund in operation by the Church, Dr. McKerroll declared: "Can we look the world in the face and call ourselves Christian if we do not provide for our old men?"

Business firms throughout the country are now making adequate provison for their veteran employees, he said, adding that the Church "has the privilege of lifting the stigma that rests on the Presbyterian Church of not making provision for its servants."

Messages of congratulation from the Assembly to His Majesty King George on his birthday and a welcome to Lord Willingdon, the Governor-General, and Lady Willingdon were adopted this morning.

(Turn to Page 15, Please)

WRIGT ENTRY RECEIVED.

Toronto Sculler Will Compete For Diamond Sculls at Henley.

LONDON, June 3. — (Canadian Press).—The entry of Joe Wright, Jr., Toronto sculler, in the famous diamond sculls at the forthcoming Henley Royal Regatta has been received. The race is emblematic of the amateur sculling championship of the world.

THE WEATHER

There was considerable white frost again this morning, and the thermometer was down to 32 degrees as the low point during the night. Probably no damage was done, but it was what is popularly known as a "close shave." In the early days of the pioneers June frosts were all too frequent in this section of the province, but since the country has been cleared of the bush and the land cultivated, June frosts, happily, are rare, and when they do come, are usually light.—W. P.

SMUGGLE SILK INTO MONTREAL IN FRUIT CASES

No Thorough Examination is Made of Goods Entering Port.

NEED APPRAISERS.

Candy Shipments From England Discussed Briefly By Customs Board.

Montreal, June 3 (Canadian Press). —The examination of fruit entering the port of Montreal by customs officers consists merely in looking into the open crates. There is no attempt to dig into the crates to ascertain whether or not other articles are concealed among the fruit. This was revealed to the Royal Customs Commission yesterday afternoon by James J. Moore, assistant appraiser at Montreal.

R. L. Calder, K.C., Commission counsel, suggested to Mr. Moore that a mere examination of the outer layers of fruit did not preclude the possibility of smuggling. There had been a case of a fictitious firm which imported large quantities of cabbages and other vegetables. Investigation of these importations led to the discovery that the vegetables were merely "camouflage" for silk in webs, said counsel.

The afternoon was occupied with continued examinations of customs officers employed at the port of Montreal. Richard J. Lunny, chief appraiser at Montreal, said that another appraiser was required here. He also needed more assistant appraisers and packers.

Candy Shipments.

Montreal, Que., June 3 (Canadian Press). — Candies from England which should have been subject to the dumping clauses of the Customs Act were discussed briefly before the Royal Customs Commission yesterday afternoon.

Thomas B. Hirson, special Customs officer, who has been engaged in ferreting out cases of undervaluation for the Department, told of a number of seizures which he had made, the values of which ranged from $100 to $22,000. In the course of his testimony he said that he had run across candy importations from England which should have been subject to the dumping clauses.

The largest seizure mentioned by Mr Hurson involved goods which, he said, were worth $22,000. In the case of candy and confectionery, he said, the value of the containers was sometimes excluded in declaring the value of the goods for duty purposes. This was a violation of the regulations. Total seizures made he gave as approximately $170,000.

Chief Commissioner Brown expressed the opinion that some of the people who brought in goods at an undervaluation should be prosecuted.

HOLIDAY OBSERVED AT CAMPBELLFORD

Many Leave Town For Races at Belleville—125 On I.O.O.F. Excursions.

CAMPBELLFORD, June 3.—Campbellford is clean deserted to-day. Every bank, store and shop is closed. About 125 from the town alone left early this morning on the I.O.O.F. excursion to Rochester, N.Y. Hundreds are stepping on the gas, with their cars headed for Belleville and the horse races. Campbellford merchants claim that what's good for the banks is good enough for them.

SCHOOL REPORT.

BETHANY, June 3.—Report of Junior Room, Bethany, for May, 1927:

Sr. II.—L. Jackson (hon.), P. Thorndyke (hon.), B. Dawe, D. Fallis, M. Card, P. Poulter, R. Simpson.

I.—J. Smith (hon.), M. Whiteside (hon.), A. Patterson, C. Simpson, I. Wtatherilt, G. Simpson, P. Bigelow, G. Bray, H. Bigelow, B. Thomas, E. Graham.

Pr.—R. Rowland (hon.), W. Saunders, R. Whiteside, C. Morton, T. Poulter, D. Thomas, L. Graham, R. Graham, H. Smith, G. Fallis.

O. Nelson, Teacher.

CONVENIENT NEW TRAIN SERVICE TO POINTS WEST OF TORONTO VIA CANADIAN NATIONAL RAILWAYS.

The popular fast afternoon train of the Canadian National Railways from Montreal to Toronto, the "Inter-City Limited," is now operating daily instead of daily except Sunday as heretofore. This train, arriving Toronto 2.30 p.m., makes excellent connection with the New Toronto-Chicago train, the "Maple Leaf," leaving Toronto 6.55 p.m., arriving Chicago 10.15 a.m. following morning.

It also provides convenient additional service from points east of Toronto, such as Brockville, Gananoque, Kingston, Napanee, Belleville, Trenton, Picton, Cobourg, Port Hope, Oshawa and Whitby and to points in Western Ontario, such as Hamilton, Brantford, Woodstock and London.

The "Inter-City Limited" carries a standard sleeping car Montreal to Chicago for the benefit of through passengers and a radio-equipped observation parlor car Montreal to London, which latter will be attractive to those not going further west. Both these cars operate on the "Maple Leaf" from Toronto.

Tickets, reservations and further information may be secured from your nearest Canadian National Agent.

36-28,3,5

Expressed Hope For Friendly Settlement

Cairo, Egypt, June 3 (Associated Press). — The Egyptian Premier Sarwat Pasha, in a statement to the Chamber yesterday, expressed the hope of a friendly settlement of the Anglo-Egyptian difficulty. Great Britain has already sent a note protesting against any change in the Egyptian Army system involving the removal of the Sirdar, and also warships to protect British interests. But, the Premier declared, the despatch of warships to Egypt was evidently in a belief which does not correspond with the actual facts, since there is no movement in Egypt threatening the lives of interested foreigners.

"Peace and security," continued the Premier, "reign everywhere, and foreigners themselves are quite tranquil. There is great hope that this conflict may end, thanks to the spirit of friendship governing Anglo-Egyptian relations in a manner securing Egypt's interests and honour."

WOMEN CHOSEN ON HONOR LIST

Feature of King's Birthday Honors in Recognition of Their Services.

TWO NEW PEERAGES.

LONDON, June 3. — (Canadian Press.) — A feature of the King's birthday honor list issued to-night is the number of women chosen for honors in recognition of their public services. These are all admitted to the Order of the British Empire. Princess Mary and Dame Nellie Melba received the Grand Cross of that order, while Countess Stradbroke, Lady Antrobus and the others are made Dame Commanders. The Countess of Lytton is admitted to the Imperial Order of the Crown of India.

The list includes two new peerages, Sir Davison Dalziel who first introduced motor cabs into London and Sir Gilbert Greenall, former president of the Royal Agricultural Society, being created barons.

Another interesting honor was the Order of Merit bestowed upon Sir Charles Parsons, of Turbine fame, in recognition of his eminent services in the application of science to industries.

Lieutenant General Sir Robert Baden-Powell, chief scout and founder of that organization of boy scouts and girl guides, receives knighthood of the Grand Cross of St. Michael and St. George, while the Grand Cross of the British Empire is conferred on Sir Samuel Hoare, the air minister.

Sir Francis B. Dicksee, president of the Royal Academy, is given K. C. V.O. (Knight Commander of the Royal Victorian Order); Owen O'Malley, who figured in the Hankow negotiations, gets C.M.G. (Companion of St. Michael and St. George), and John J. Broderick, commercial counsellor of the British embassy at Washington, K.B.E. (Knight Commander of the British Empire).

Among the many air honors, the air force cross was awarded to Bernard Leete and Neville Stack, British civilian pilots, for their flight to British India in their baby moth planes.

CAMPBELLFORD NEWS.

CAMPBELLFORD, June 3. — The new building on the Edgar Stollery farm is progressing nicely.

Envoy Hollowell, of Toronto, a converted politician, is to be the speaker at the Salvation Army meetings on Sunday.

Notices are posted for a Liberal convention at Warkworth on Wednesday, June 8th at 2 o'clock. Addresses are to be given by Sam Clarke, ex-M.L.A., Major W. A. Fraser, Dr. W. G. Robertson M.P.P., and Hon. Nelson Parliament.

The annual meeting of the Liberal Conservative Association is announced for Warkworth on June 16.

PETERBORO WOMEN'S MUSIC CLUB OFFERS PRIZES FOR POEM ON "CANADA."

The Music Club, wishing to commemorate our local celebration of "Confederation" in poetry and song, offers two prizes of five and three dollars to any pupil, over twelve years of age, attending either the Collegiate or Public Schools of Peterborough, for an original poem on "Canada." The poem must consist of six stanzas of four lines each. The Rev. Mr. Wren of Trinity Church and Rev. Mr. Gordon of St. Andrew's Church have kindly consented to act as adjudicators in selecting the two best poems. The poem winning the first prize, if suitable, will be set to music by our talented musician, Miss Agnes Logan, and sung on some public occasion by a well-known vocalist. By kind permission of The Examiner, the two prize-winning poems will also be published in its pages. We are sure there is as much budding or latent poetic talent among the young people of Peterborough as in any other city, and we hope that the subject of "Canada" will lend inspiration to the efforts of our young poets and poetesses. All poems must be sent to Mrs. Porter, 521 Gilmour Street, the Secretary of the Club, on or before Saturday, June 18th, and there must be enclosed a note from either parent or guardian certifying the poem to be the pupil's own unaided composition.

dtf

FREIGHT TRIP.

TO STONEY LAKE ON MONDAY, JUNE 6TH. STEAMER STONEY LAKE WILL LEAVE THE GEORGE STREET WHARF AT 9 A.M., WITH PASSENGERS AND FREIGHT FOR STONEY LAKE POINTS. 1d-130-1499

DEAD HEROES ARE HONORED AT CENOTAPH

All Classes of Veterans Take Part in Impressive Parade.

SPEECHES MADE.

Sir Edward Kemp, Canon Hedley and General Gunn Render Homage.

Seldom in its military history has Peterborough witnessed a more impressive spectacle than the memorial service of last night when the visiting delegates to the Canadian Legion Convention accompanied by Legion members of the city, unattached veterans, local military units and the cadet corps of the Collegiate Institute and the Public schools paraded to the Cenotaph, once again to honor the memory of that great and glorious company of Peterborough heroes who sleep under the white crosses around the battelfields of France and Flanders.

Four generations were represented in the parade. Clad in the brilliant scarlet pre-war uniform of the Canadian militia and present by special invitation, Colonel J. W. Miller, who first smelled powder in 1863 as he charged in the ranks of the Federal army when they swooped down on Lee's battalions at Gettysburg, marched with a gait that scorned his four-score years. Included in the array were not a few old members of the Canadian contingent that lined up with the Imperial troops against the Boers on the veldts of the Transvaal and the Orange Free State, then there was the large body of men, with and without uniform, who helped to emblazon the name of Canada and Canadian valor in the struggle against the greatest military machine the world has ever seen; last came the soldiers of the future, the boys of the schools on whose shoulders one day may rest the responsibility of defending our Dominion against foreign aggression when the last of the heroes of the World War has gone to his fathers.

Headed by the Pipe Band of the Machine Gun Corps and accompanied by the band of the Peterborough Rangers and the Salvation Army, the parade marched down from the Armouries to McDonnell street, south along George to Murray and down Murray to the Cenotaph.

The parade included officers of the 3rd Prince of Wales Dragoons, headed by Col. T. J. Johnston; of the 4th Battery, Canadian Field Artillery, under Major D. J. Lawrie; the Peterborough Rangers, commanded by Lt.-Col. W. Gordon Hall, with four former commanding officers in line; No. 3 Company, 4th Battalion, Canadian Machine Gun Corps; the Collegiate and Public School Cadets; convention delegates, Legion members of the city, and ex-service men generally.

Before the ceremony the Convention delegates were photographed and were also filmed. A photograph was also taken of the retiring executive.

Lt.-Col. C. H. Ackerman was in command of the parade. Major G. G. Winterbottom, second in command, marshalled the troops. Captain James Abraham marshalled the cadet companies.

March Filmed.

Moving pictures were taken of the march of the parade as it approached the Cenotaph. These will be distributed throughout the British Empire.

While the delegates were lined up on Murray street, one could not help being struck by the remarkably high standard of physique which they presented. It is safe to say that the average height of the visiting delegates is considerably more than ordinary. This fact emphasizes the truth of Sir Arthur Conan Doyle's description of the Canadan troops, as he saw them on their way to the great offensive of August 8, 1918, at Amiens, as "the finest body of fighting men in the world."

At the Cenotaph.

At the Cenotaph a short prayer was offered up by Canon Hedley, of Toronto, one of the visiting delegates to the Convention. The massed bands of the Salvation Army and the Peterborough Rangers played 'O Canada.' Then at the request of Colonel C. H. Ackerman the crowd observed one minute of silent reverence.

Rev. Canon Hedley said he counted it the greatest privilege of his life

(Turn to Page 7, Please)

Help Celebrate July 1 Here

OLD MASTERS

He whom a dream hath possessed knoweth no more of roaming:
All roads and the flowing of waves and the speediest flight he knows
But wherever his feet are set his soul is forever homing
And going, he comes, and coming he heareth a call and goes.

He whom a dream hath possessed knoweth no more of sorrow,
At death and the dropping of leaves and the fading of suns he smiles,
For a dream remembers no past and scorns the desire of a morrow,
And a dream in a sea of doom sets surely the ultimate isles.

He whom a dream hath possessed treads the impalpable marches,
From the dust of the day's long road he leaps to a laughing star,
And the ruin of worlds that fall he views from eternal arches,
And rides God's battlefield in a flashing and golden car.

—Shamas O'Sheel: "He Whom a Dream Hath Possessed."

Planning Flight Around the World

NEW YORK, June 3.—(Canadian Press.)—The New York Evening Post yesterday announced that two airmen are contemplating a 15-day flight around the world to be begun from New York the last of July "if present plans materialize."

The airmen mentioned by the paper are Linton Wells, holder of the present round-the-world record of 28 days, 14 hours, 36 minutes, and Lieut. Leigh Wade, one of the three pilots in the army's 1924 world flight. A third man, as yet unnamed, is to be chosen to fill the post of radio operator and navigator.

A three engined plane, probably a biplane, is considered for the trip, and Wells and Wade are to be looking over the field for a suitable craft.

FARMER KILLED BY AUTOMOBILE

Richard Dunlop Dies of Injuries Received When Knocked Down.

INQUEST ORDERED.

TORONTO, June 3.—An event of widespread interest among Anglicans is the approaching seventy-fifth Synod of the Diocese of Toronto, the opening sessions of which will take place in St. James' Cathedral on Tuesday morning next, following a Communion service at 10.30 a.m. at which Rev. Canon Hartley will preach a devotional sermon. In the afternoon Right Rev. Bishop Sweeny will deliver his charge, and in the evening services will be held in St. Alban's Cathedral, following an imposing out-of-door ceremony. Right Rev. C. A. Seager, Bishop of Ontario, will be the speaker of the occasion.

The evening of the following day, Wednesday, June 8, will be devoted to church missions, the services to take place in the Church of the Redeemer. The situation in China will be presented by Right Rev. William C. White, D.D., Anglican Bishop in Honan, China, who is expected to arrive in Toronto on June 6. The work in the Arctic and among the Eskimos will be discussed by Ven. A. L. Fleming, recently made Archdeacon of that vast and important area.

KEENE NEWS.

KEENE, June 3.—Mr. and Mrs. LeGraw of Stirling spent the week-end at the Victoria House.

Mrs. Barnes, Peggy and Owen McCarthy of Millbrook have returned home after visiting Keene friends during the past week.

Miss Leona Johnston returned to Buffalo on Tuesday after spending a few days with her mother at Keene.

Mr. and Mrs. Albert Frick of Peterborough spent a few days with Keene friends.

Mrs. Jack Kempt and two sons are visiting at the home of Mr. and Mrs. William Connal.

Miss Maggie Rennie is visiting friends in Toronto for a few days.

Rev. John Archibald left on Tuesday morning for Oshawa to attend the United church conference in session there.

Mr. John Edwards, Sr., celebrated his eighty-eighth birthday on Monday.

Mrs. Crowley of Peterborough spent a few days visiting Miss Mary Doris of Keene.

Mr. and Mrs. George McIntyre visited Mr. McIntyre's mother on Sunday.

Mrs. B. Wilson of Keene had a four-legged duck hatch out recently. All four legs were fully formed. Recently Mrs. Wilson also had a three-legged chicken hatch out.

Miss Maud Eason of Peterborough was a Keene visitor on Sunday.

Mr. Jack Little of Peterborough was renewing acquaintances in Keene recently.

ENNISMORE NEWS.

ENNISMORE, June 3.—Miss Nora Ducy of Toronto is spending a few holidays with friends here.

Mrs. E. O'Gorman was called to Detroit last week, owing to the serious accident of her mother.

Miss Eileen Young has returned home to spend her holidays, after attending University in Toronto.

Mr. and Mrs. E. Crough, Mr. and Mrs. T. Cavanagh spent Sunday with Mr. and Mrs. R. Killen of Peterborough.

Mr. B. Harrington, his sister Mary, Mrs. M. O'Connor and daughter, Alta were guests of friends here over the week end.

Mrs. J. Brick has returned home after visiting her son, Michael, of Windsor.

Mr. and Mrs. V. Murphy motored to Douro on Sunday to visit the latter's mother, Mrs. B. Lahey.

HEAD ACHES AND EYE ACHES Can Be Cured With Glasses See W. H. LACEY Optometrist Phone 1160. 410 GEORGE ST.

FLIER AWAITS CLEAR WEATHER

Heavy Fogs Delays Departure of Lindbergh From England.

TAKES SHORT FLIGHTS

London, June 3 (Associated Press). —With that care and quiet thoroughness which characterized Captain Charles Lindbergh's preparations for his epic-making Trans-Atlantic flight, the United States flying ace sat in the little headquarters office of the Kenley Military Air Station yesterday afternoon, and as the adverse weather reports from South England and the Channel and Northern France were laid before him, and as the mist and fog rolled up over the edges of Kenley air field, he pictured the treacherous air path to Paris. He waited for nearly two hours to see if conditions would improve, and then decided to postpone his departure from England until dawn to-day.

Off he went for tea with the officers, and last night he slept at their mess—among men who talk his language of aeronautics and to whom he is as much a hero as he is to the crowds who have followed him in France, Belgium, and England.

From the Air Marshal to the ground force of the British Air Service the story has spread how Lindbergh cavorted through the air in the British military plane which he brought back from Gosport the other morning after taking the Spirit of St. Louis to the south coast to be packed for the trip home.

Stunts in Air.

As if for sheer joy at being in his element again, Lindbergh turned, tumbled, soared, dived and rollicked about like an elfin child at play—free at last from the earthbound creatures who have been crowding him much of late. It was because of this experience with the American birdman that the British air force authorities at Kenley realized the great responsibility they had as his hosts last night.

Not that there is the slightest doubt of his being able to take care of himself, but there is the realization that if an accident of any kind should occur to the hero, they would never forgive themselves, and consequently extraordinary precautions have been taken that nothing shall happen to him.

Wing Commander H. M. Brock, in charge at Kenley Station, has issued an order to his two squadrons of air fighters that Captain Lindbergh is not to be given any plane except the one carefully tested and designated for his Paris trip to-day. Nor is he to be taken as a passenger by other pilots. Night flying is carried out every night at Kenley, and the high officials feared that the adventurer might sally into the clouds last night just for the fun of the thing, or that he might go up with British officers for a lark.

CYCLONE STRIKES NORTHERN EUROPE

Over Score Killed When Gale Hits Holland and Germany.

Amsterdam, Holland, June 3 (United Press). — Twenty persons were killed and 300 injured in a cyclone which swept over the Gelderland province. Traffic and communications were interrupted.

The towns of Needs and Groenlo were hardest hit by the gale. Gelderland province is in Central Holland, bounded on one side by the Zuyder Zee.

Homes Destroyed.

Stettin, Germany, June 3.—Eleven houses in the Pomeranian village of Streitzig were destroyed and fields in the adjoining countryside were laid bare by a cyclone which swept up from Holland. No casualties were reported. Pomerania is a province of Prussia.

Three Killed.

London, June 3. — Three persons were killed, 25 were injured, and 300 houses were destroyed by a cyclone yesterday at Lingen, Germany, an Exchange Telegraph despatch from Berlin said.

Crops and live stock suffered large damage.

PLANE IS READY FOR THE SEARCH

Jeanne d'Arc Takes Off For Newfoundland on Nungesser Hunt.

New York, June 3 (Canadian Press). — The Fokker monoplane, Jeanne d'Arc, was given its final grooming yesterday for the take-off on its Newfoundland search for the missing French airmen, Nungesser and Coli. F. Sidney Cotton, who will pilot the plane, and Cyrus Caldwell, relief pilot and observer, spent the morning packing the clothing and food which will serve them in the air or on land if they should be forced down in the wilderness.

Army knapsacks, similar to the heavy marching equipment of a soldier, will carry enough concentrated food to last six days in an emergency.

SERIOUSLY ILL.

LONDON, June 3. — (Canadian Press.)—Jerome K. Jerome, the noted British author, is seriously ill. He is believed to be suffering a cerebral hemorrhage following a sudden illness.

JOLLY JINGLES By Graham Huter

OMEMEE NEWS.

OMEMEE, June 3.—Mr. and Mrs. Roy Cornell and daughter of Manila were guests of the former's brother, Mr. Cecil Cornell, on Sunday.

Mr. and Mrs. E. Leard of Saskatoon are spending a few days with the latter's parents, Mr. and Mrs. R. Poast.

Mr. Orville Bradley of Windsor spent the week end with his parents, Mr. and Mrs. Joseph Bradley.

Mr. and Mrs. T. Stinson and daughter, Miss Doris, and Mrs. Stinson's mother, Mrs. Robson, of Lindsay, attended the morning service in Trinity church, on Sunday.

Rev. J. A. Kennedy spent Sunday with his sister, Mrs. J. Courtney, and brother, Mr. W. H. Kennedy.

Mr. and Mrs. Ivan Moore, Mrs. James Moore and Miss Edna Moore of Lindsay visited Mr. and Mrs. Harry Lamb on Sunday.

Mrs. A. Engleson and sons of Hastings visited Mr. and Mrs. William Rea last week.

Mrs. O. R. Stalter has returned home after spending a couple of weeks with his parents in Oshawa.

Messrs. Harley Overholt and Harold Rea left on Friday for Detroit.

Mr. Harry Stinson of Oshawa visited his parents, Mr. and Mrs. R. Stinson on Saturday.

Mr. Harold Weir and sister, Miss Mabel Weir, of Detroit, and Miss Myrtle Weir of Toronto spent the week-end with their parents, Mr. and Mrs. D. Weir.

Mrs. C. L. Morcombe and daughter, Dornie, left for Whitby on Sunday, the former having been called home owing to the illness of her father.

Mr. Merritt Bradburn of Detroit motored home to spend the week-end with his mother in town.

Mr. and Mrs. M. Lethangue and children of Ballyduff visited her parents, Mr. and Mrs. R. Poast, on Sunday.

Miss Katie Weir of Peterborough visited her parents and members of the family, over Sunday.

Mr. and Mrs. L. Curtis visited Mr. and Mrs. Elmer Mahood on Sunday.

Mr. and Mrs. Weldon Rae of Lindsay visited friends in town on Friday.

Mrs. Reginald Brown and daughter spent a few days last week with her parents, Mr. and Mrs. E. Lloyd.

Mrs. Carmen Tripp of Sharbot Lake visited her grandparents, Mr. and Mrs. R. Carey.

Miss Helen Mackey spent a couple of days in Toronto last week.

Mr. J. D. Thexton of Mount Pleasant visited Mr. and Mrs. R. Boyd, on Sunday.

Miss Mary Foley of Fraserville spent the week end with her friend, Miss Kate Weir.

Mr. William Tully of Peterborough visited his sister, Mrs. J. J. Magee, on Saturday.

Mr. and Mrs. Fergus Porter and daughter, Iown, of Manvers, visited Mrs. Margaret Stephenson on Sunday.

Mr. and Mrs. T. Kennedy and family of Dunsford visited Mr. and Mrs. B. Middleton, on Sunday.

Mrs. J. Matthews and daughter, Bernice, spent the 24th in Port Hope.

Mrs. Thomas Newman visited her brother, Rev. Francis Johnston, of Lindsay, on Thursday.

Messrs. C. Battum and T. Murphy of Bobcaygeon called on friends in Omemee while enroute to their home from the races in Peterborough on Saturday.

Mr. and Mrs. W. Arkisey and daughter of Lindsay visited the latter's sister, Mrs. R. Lee, last week.

Mrs. Walker and daughter of Coldwater are the guests of their aunts, the Misses E. and L. Curry.

Mrs. Hopkins of Smith and Mr. J. Gillies of Fenelon visited their sister, Mrs. R. Carey, last week.

Mr. and Mrs. J. Seymour and Mr. and Mrs. Percy Seymour and daughter of Fairmount spent Wednesday with Mr. and Mrs. R. Poast.

Dr. Howden of Toronto is spending a few days in town, renewing old acquaintances.

Mr. and Mrs. R. Cameron of Peterborough motored to Omemee on Sunday.

Miss Rhea Courtney of Toronto visited Miss Helen Mackey on Sunday.

Mrs. Nichol and her nephew, Mr. Smith, and daughter, Ethelymaye, have gone to reside near Peterborough.

Mr. and Mrs. R. Poast, Miss Winnifred Poast of Chicago and Mr. and Mrs. Leard of Saskatoon spent Monday with Mrs. M. Balfour of Lindsay.

Mr. W. Seymour of Fairmount called on friends on Friday evening.

Mr. and Mrs. Havelock Fee of Peterborough visited the latter's parents, Mr. and Mrs. S. Grandy, on Sunday.

Mr. Joseph Edwards of Portland, Maine, is the guest of his sister, Miss J. Edwards, in town.

Mr. E. Leard left on Monday evening on a business trip to Montreal.

Mr. George Farrenden of Toronto spent the week end at the home of Mr. and Mrs. F. G. Sandy.

Mr. and Mrs. A. Wagstaff moved on Saturday to their new home near Campbellcroft.

Friends of Mrs. W. J. Kennedy will be sorry to hear of her severe illness and hope for her a speedy recovery.

Mr. and Mrs. Bayman and child moved last week to Cobourg.

Mr. and Mrs. Franks and daughter of Peterborough spent Sunday with Mr. and Mrs. E. Jamieson.

RADIO PROGRAMS

SATURDAY, JUNE 4.

SIX O'CLOCK

WGL (256) New York—Popular songs; orchestra.
WPG (273) Atlantic City—Scores; organ; dinner music.
KDKA (316) Pittsburgh—Radio club; address.
WBZ (333) Springfield—Orchestra.
WGBS (349) New York—Orchestra; auction bridge.
CKCL (357) Toronto—Concert.
WTAM (400) Cleveland—Orchestra.
WIBO (416) Chicago—Recital.
WMAQ (447) Chicago—Organ.
WJZ (454) New York—Orchestra.
WEAF (492) New York—Orchestra.
WNYC (535) New York—Police quartet; scores.

6.30 O'CLOCK.

WHK (266) Cleveland—Orchestra.
WBZ (333) Springfield—Concert.
WEA F(492) New York—Instrumental trio.
KYW (526) Chicago—Concert.

SEVEN O'CLOCK

WABQ (213) Philadelphia—Serenaders; Senator Hassenpfeffer.
WGL (256) New York—Orchestra.
WJAY (266) Cleveland—Orchestra.
WLS (345) Chicago—Barn dance.
WGBS (349) New York—Hawaiian trio; mixed quartet.
WMCA (370) New York—German hour of music.
WHT (416) Chicago—Organ recital; classical; quartet.
WLW (428) Cincinnati—Organ.
WJR (441) Detroit—Ensemble.
WRC (469) Washington—Bible talk; orchestra.
WEAF (492) New York—The Week-Enders.
WIP (508) Philadelphia—Recital; Hawaiian trio.
WNYC (535) New York—Concert.

7.30 O'CLOCK

WHK (266) Cleveland—Mixed quartet.
WJAY (266) Cleveland—"The Whozits."

EIGHT O'CLOCK.

WABQ (213) Philadelphia—Soloists.
WLAC (325) Nashville—Music.
WENR (266) Chicago—Orchestra.
WPG (273) Atlantic City—Concert.
WGN (306) Chicago—Pianist; string quintet.
WGBS (349) New York—Ensemble.
CFCA (375) Toronto—Ye Old Time Village Quartet.
WMCA (370) New York—Boxing.
WGY (379) Schenectady—Musical.
WCFL (484) Chicago—Entertainers.
WEAF (492) New York—Hits and bits by the musical comedy troupe.
WNYC (535) New York—Violinist.

8.30 O'CLOCK

WJAY (266) Cleveland—Pianist.
WGN (306) Chicago—Famous fights of all time.
WMAQ (447) Chicago—Popular song cycle.
WNYC (535) New York—Musicale.

NINE O'CLOCK.

WGL (256) New York—India Foundation dinner.
WHK (266) Cleveland—Harmony Krew.
WGN (306) Chicago—Grand organ.
WPCH (309) New York—Songs; specialty team.
WGBS (349) New York—Orchestra.
WLW (428) Cincinnati—Castle farm.
WEEI (447) Boston—Orchestra.
WJZ (454) New York—Annual banquest Second Division.
WEAF (492) New York—Dance orchestra.
WCAE (517) Pittsburgh—Dance music.

9.30 O'CLOCK.

WGN (306) Chicago—International program—Ireland.
WMAQ (447) Chicago—Orchestra.

TEN O'CLOCK.

WGL (256) New York—Vaudeville.
WHK (266) Cleveland—Serenaders.
WPCH (309) New York—Songs; dance orchestra.
WMCA (370) New York—Orchestra.
WMCA (370) New York—Orchestra.
WGY (379) Schenectady—Dance.
WJZ (454) New York—Max Fischer's orchestra.
WEAF (492) New York—Rolfe's Palais D'Or orchestra.

10.30 O'CLOCK

WPG (273) Atlantic City—Dance.
KYW (526) Chicago—Your hour.

ELEVEN O'CLOCK.

WLIB (306) Chicago—Organ; orchestra; waltz time.
WHT (416) Chicago—Your hour.
KYW (526) Chicago—Carnival.

11.30 O'CLOCK.

WJR (441) Detroit—The merry old chief and his tribe.

TWELVE O'CLOCK.

WJJD (366) Chicago—Variety.
WQJ (447) Chicago—Popular.

ESKIMOS AT TADOUSAC?

Archeological Remains in That Region To Be Studied This Summer.

OTTAWA, June 3. — (Canadian Press).—Whether or not Eskimos ever lived at Tadousac will be investigated early this summer when W. M. Winneberg of the National Museum conducts a study into the archeological remains to be found in that region.

WELCOME W. I. HEARS ADDRESS

Mrs. Lowe Gives Instructive Talk On Duties of Institute.

MANY GOOD POINTS.

WELCOME, June 3.—In Morish on Friday afternoon the ladies of the Women's Institute met and they were addressed by Mrs. Lowe. She talked to them for a few moments at first on the "Women's Institute and Its Duties."

It is hard to make women realize why the Institute is organized. It is a society where every member must take part. Sometimes one is asked to read a paper and she hesitates, probably because of timidity.

They should feel as if they belong to one family when they are meeting together. A roll call is a splendid thing for each institute to have where every woman answers her name with a quotation, joke or recipe—anything is better than only saying "present". When we go to visit a friend we do not go and sit down and wait to be entertained. We do our part in the carrying on of the conversation. It is just the same in the institute. Every one should do their part in entertaining the other members.

A good thing in one's general outlook in life is to be prompt. Be on time when you are going to an institute meeting. If you are slack in a minor detail like that, you will be slack in other more important things. Some institutes are dealing with historical research work. Many are trying to find out the life of our early settlers, especially in this year, our Diamond Jubilee. In order to do this they established small museums where interesting old-fashioned implements and articles may be brought. Again a grandmother's meeting may be held where the elderly ladies come and relate some of their early experiences.

The ladies should be interested in school work. They should have at least one lady on each school board. They should see that the school is clean. Children spend most of their days in school and it is here that the contagious diseases are prevalent, those which have such lasting results. They could meet the teacher when she is beginning her school term and see that she finds an interesting and pleasant boarding house. The teacher should feel as if all the mothers are trying to help her to educate the children.

The plan of the institute is to have "something to see, to hear, or to do." Demonstrations, papers or singing readily carry out this program. Directors can be obtained in home-nursing, serving courses, or domestic science for practically nothing, and see what results are obtained. They should be plenty of music in a meeting because people enjoy music.

It would be well to have a press and advertising committee to see that everything that is being attempted or planned is well known through the local papers.

A musical committee is rather a novel idea but a good one. A Glee Club could be established. The general idea is that young people care only for dancing. The speaker did not condemn it but stated that we should have a chaperon committee to accompany them and see that the company and music was alright.

Failure is only a stepping-stone to success. People who succeed look for circumstances and then make them. Napoleon's motto was "Go on and carry on." Thus the institute should be a band of women, working together in perfect harmony for the general welfare of mankind but beginning their work at home first and then seeking wider fields for activity.

Following this address was community singing and then the speaker gave a short but interesting address on "Self-Control.'"

Self-Control.

It depends on us whether we make or mar ourselves. It is what we make ourselves that counts. When we fail we say "We are what God made us. We are placed here as finality—not as a possibility. We are creatures of circumstance whether we gain or lose." That is for us to decide.

This power of self-control is one of the great qualities which distinguish us from the animal. We must stand or fall. Surrender to hopeless conditions makes a slave of ourselves. As we master opposing influences we gain a step in self-control. When we bear small trials with fortitude, nature is only storing these up in a reservoir which will sustain us on bigger trials. Every day is disciplinary and so we should do certain disagreeable tasks which are a moral discipline for us. Self-control comes through a study of ourselves. Is it selfishness, vanity, laziness, lack of purpose that brings self-control? Lack of self-control causes worry. Laughing means everything to us. We must love each day with no regret for the past or useless worry for the future. Shall we be kings or slaves? It has been said: "He who conquers his own spirit is greater than he who takes a city. Happiness is derived from a natural flow of duty. Thus we can train daily and feel ourselves becomes stronger or we can submit and fail.

PECULIAR ACCIDENT.

Girl Hit By Piece of Flagpole Broken By Car.

A peculiar mishap befell a little girl last night on George street. She was standing on the sidewalk when a car ran into the flagpole situated outside the Royal Bank. The pole was knocked over and broken and a piece struck the bystander, who fortunately escaped with slight bruises.

ROBT. FAIR CO. LTD.

PHONE 145

YOU WILL ENJOY SHOPPING AT THIS STORE WHERE YOU CAN MAKE YOUR MONEY GO FURTHER BY BUYING FROM THIS LIST OF SPECIALS FOR TOMORROW. STORE OPENS AT 9 A.M.

FINE ALL-WOOL PLAIN FLANNELS
For the sport coat. Plenty of shades. 54- **$1.59**

ALL-WOOL SPORT FLANNEL
White with broken grey stripe. Specially for the sport coat or suit. 50 inches wide. Yard, **$2.50**

FANCY PRINTED COAT LININGS
10 patterns to select from. 36 and 38 inches wide. Regular values, 75c, 95c and $1.10, for, yard **59c**

$1.19 COLORED FRILLED CURTAINS, 79c PAIR
Made of good quality white voile with over-check effect and frilled in colors of rose, blue or gold. 2¼ yards long.

GRASS MATTING, 29c YARD
Grass Matting, suitable for porch, verandah and cottage use. Comes in convenient width, 36 inches wide.

COCOA MATS, 98c EACH
Heavy, well made Cocoa Mats with deep brush top and well bound on edges. Size 17 x 30 inches. Regular $1.39.

WINDOW SHADES, 89c EACH
Opaque quality Shades in plain white, green and green and white combination. All are 37 x 70 inches. Complete with fittings.

SHORT AND ¾ LENGTH SOCKS
Fancy and plain colors. For small and large children. They come in silk, lisle and cotton. 4 to 10 sizes. Pair .....
25c to 85c

"MERCURY" PURE SILK HOSE
New shades arrived are champagne, Almona, nude, sandust, peachbloom, blush, silver, zink, gun metal and black. Pair..... **$1.00**

$2.50 GEORGETTE SCARFS
A wide range of shades, with painted designs on the ends. This is a special price for tomorrow, **$1.95**

$1.25 COTTON BED SHEETS FOR
We consider this line to be the best we have ever sold at $1.25. 2 x 2½ yards, deep hem, and the one-day price will be, each **95c**

BED SPREADS WITH STENCILLED DESIGN
Specially suitable for summer cottages. Light weight. Large size, 68 x 86 inches. Linen shade. Each **$2.39**

ENGLISH KNITTED COTTON DISH CLOTHS, 5 FOR 25c

15c FACTORY COTTON, 34-INCH
A one-day price for this good 15c quality Cotton. A real good weight. Saturday for, yard **10c**

WRITING PADS, 8 x 10-INCH, GOOD QUALITY PAPER, REGULAR 18c, 2 FOR 25c

TABLE DAMASK
Half-bleached, diced design, 54-inch. Regular 60c, for, yard.. **39c**

APRON PRINTS
And Ginghams, for aprons, 36 and 40 inches wide. Regular 35c, for, yard..... **25c**

PURE LINEN HUCK TOWELS
Generous sizes. Regular $1.00 pair. Saturday for, each..... **39c**

BATH TOWELS
Colored Stripe Towels, good large size. Regular 35c, for ..... each **25c**

"WABASSO" CIRCULAR PILLOW COTTON
42 and 44-inch. Regular 45c, for, yard.. **35c**

AUTO RUGS
Reversible design, with fringed ends. Good size. Special price .....
$2.65 $3.00

SHEETING
72-inch, bleached and unbleached. Regular 49c. Saturday, yard, **39c**

32-INCH GINGHAMS
A big bargain for Saturday. Regular 29c, for..... 5 yards **$1.00**

PRINTED PERCALES
36-inch, in a wide range of small patterns. Regular 39c. Saturday, per yard..... **29c**

CORSELETTES
This line is shown in pink or white. Sizes 30 to 38. Saturday to sell at..... **$1.00**

EXCEPTIONAL VALUE IN SPRING COATS
In beautiful quality satin and figured silk, charmeen, charmelaine and Poiret twill. With collars of coney, squirreline, twin beaver and mole. All silk lined throughout. Sizes 16 years to 42 bust. Regular $37.50. Saturday for..... **$23.50**

ANOTHER GROUP OF COATS ON SALE TOMORROW
Made up in charmelaine, Poiret twill and imported tweeds. Trimmed with summer fur, tuckings, strappings and pleatings. Sizes 16 years to 42 bust. Regular $25.00. Saturday..... **$17.50**

A COLLECTION OF TWEED COATS AT A LOW PRICE
In novelty weaves, showing tailored and belted effects. Sizes 16, 18 and 20 years. Formerly $15.00. Saturday..... **$9.25**

SUMMER DRESSES IN DOUBLE AND SINGLE FUGI SILK
Also plain and printed crayshene. One and two-piece styles. Sizes 16 years to 42 bust. Priced from..... **$4.95 to $11.50**

KNITTED SUITS IN SILK AND WOOL MIXTURES
Showing pullover and coat style. The colors are orchid, white, bottle green, sand, poudre blue, black and navy. Sizes 36 to 42. Priced at..... **$9.75**

A LARGE ASSORTMENT OF SWEATERS TO CHOOSE FROM
In cardigan, chappie coat and windbreaker styles, in all colors. Sizes 36 to 44. Priced from..... **$2.98 to $4.75**

VOILES, CREPES AND RAYON FABRICS, UP TO $1.75, FOR 50c YARD
You will find wonderful values in this collection. 36 and 38 inches wide.

CORSETS
Wrap-around style. Made from fine pink coutil. Sizes 23 to 30. Values up to $3.00. Special, each..... **$2.00**

LADIES' VESTS
Long sleeves, button front, fine quality. Special price for Saturday at, each..... **65c**

BRASSIERES
A new line in peach, flesh and white. Come and see this special we are selling at... **$1.00**

CHILDREN'S SUMMER VESTS AND BLOOMERS, 25c EACH

Jhungle Breath

© 1927 by NEA Service — by Ben Lucien Burman

(Continued from yesterday.)

THIS HAS HAPPENED.

LINCOLN NUNNALLY, elderly American chemist, mysteriously summoned to the queer little jungle-bordered town of PORTO VERDE, in west central Brazil, encounters an old friend, VILAK, who tells him it was he who had sent for him.

Vilak's cousin, ELISE MARBERRY, an American girl, owns a coffee plantation and other land near Porto Verde, and has received mysterious warnings to get out of the country. Vilak is alarmed, because several deaths already have occurred and the superstitious natives think some supernatural force is at work.

The day Nunnally arrives another man is killed, TONY BARBETTA, one of Elise Marberry's foremen. He had been hit with a club in the hands of LIMEY POTTS, another foreman. Before he died a strange paralysis took hold of him, and Vilak confides to Nunnally that he is certain Limey Potts, though he may have struck the victim, was not the murderer.

That evening Vilak induces Nunnally to come with him on a visit to the house of GAYLORD PRENTISS a reticent and forbidding man, known to be an enemy of Elise. Vilak believes Prentiss is somehow involved in the mysterious deaths.

Before going to Prentiss' place, Vilak and Nunnally call on Elise Marberry. After a few minutes, Vilak, out of a clear sky, demands of Elise what took place in her house that afternoon.

NOW BEGIN THE STORY

CHAPTER VII.

Elise's face clouded. Her black eyes half closed to avoid the steadiness of Vilak's gaze. "I don't know what you're talking about," she murmured.

"You know perfectly well. I could tell the minute you sat down there and began beating with your fan in that staccato fashion that something was wrong. You don't get rhythmic unless you're absorbed. You can't lie to me, my dear. I know you too well. Besides, all the furniture in this room has just been moved. And not carefully moved either. Moved in haste. I can tell by the scratches on the floor and the bruised places on the rugs. I should say it was about five o'clock. There are tiny bits of cracker crumbs scattered about, so you must have been having tea at the time. Possibly the maid in her haste knocked the crackers over. Certainly it was after you had been attacked in the road and after poor Tony was killed."

"You know about that attack on me, too? I thought you would."

"Of course. It's my business to know everything. That's why you got me down here. Come. Tell me the truth. Don't mind Nanny. He's one of the family. What happened here this afternoon?"

She folded the fan together with a snap. "I didn't want to tell you now. I didn't see any need of frightening Mr. Nunnally. I didn't like to talk about these tragedies while he was here. But I guess he knows enough anyway. Something did happen. You were right about the time, too. Quite close to tea. I had come back from town, not really much upset by Tony's shout along the road—I hadn't heard about the poor fellow's death then—and was sitting on the veranda with Tinky, when I decided to go into my bedroom and get one of those new books that came from the States the other day. Usually I go into the bedroom by the door directly off from the veranda. This time, for no particular reason, I happened to go around through the door near the living-room."

She paused a moment, then went on. "I reached it and was about to put my hand on the knob, when you can believe that I was amazed to hear the sound of faint breathing inside, for I make a particular point of letting none of the servants in there except Hannah, my cook, whom I brought from the States, and she was in the kitchen.

"I looked through the keyhole. And behind the curtain, beside my bed, I saw the perfect outline of a man's body. Then I acted like a fool. Instead of sensibly going and getting some of the servants and a pistol, I reverted to the young lady of the Victorian period that I so much detest and screamed. I suppose my nerves were affected more than I thought after that scare on the road. Of course, whatever the reason, it ruined everything. The man inside heard me and darted out through the veranda, without my so much as seeing him, for naturally when I was screaming I wasn't thinking about keeping my eyes on the keyhole.

"Nobody saw him, in fact, though we turned every room upside down, in the belief that he might have hidden in some other part of the house. But he wasn't there. It's quite likely he got up on the roof and jumped down when it got dark. There are plenty of places to hide there and I didn't think of it until too late. I am luckier than I deserve to be. If I'd gone into my bedroom the way I do ninety-nine times out of every hundred, our uninvited guest would have had me in there alone and I would have been helpless."

Vilak meditatively traced with his shoe tip the conventionalized roses worked into the design of the parquet floor. "Nothing in the house touched? No jewels? No papers?"

"Nothing. But something outside the house was. Something quite serious."

The Mongolian cast of Vilak's eyes brightened as he leaned forward attentively. "And that was?"

"Guns. Every one of the rifles we had in the storehouse has been stolen. Except the pistol I have in the bedroom, the whole fazenda is absolutely without a weapon. And the singular part of it is that there wasn't a trace of how they could have been taken, though the ground was terribly soggy everywhere about and every step made a print three or four inches deep. And they could only have disappeared since four o'clock this afternoon, for the first thing I did in coming back from town after my scare was to get some more cartridges for my revolver. It's positively uncanny how those guns disappeared. Schwartz, my German foreman, swears he saw nobody. But, however they did it, the point is that we are absolutely without firearms."

Vilak snapped open his cigaret case. "Will you believe now that your life is in danger every hour you remain here?"

She nodded, "Yes."

"Do you realize that the one employe on whom you could whole-heartedly rely, and who has been more or less your bodyguard has been put out of the way and that the next blow may logically be directed against you? That you haven't the slightest idea of where the blow is coming from, why it's coming, and with the exception of your colored cook you haven't a single worker you can trust?"

"Yes."

"Will you take the first and only boat that leaves here next week and go to Rio deJaneiro?"

"Certainly not."

"Suppose I order you to go. What then?"

"I'll merely ask you where you get your authority."

Vilak swung on his heel toward the chemist. "There you are," he said, with a mock gesture of resignation. "I told you it would happen. But I know better than to waste time arguing with her. I'm going out to look at that storehouse. My respected relative can come along if she wants to."

They walked out the door into the clear night, and going to a small cottage where four great shadowy warehouses loomed blackly against the horizon, found Schwartz, the German who had charge of the fazenda properties. He was a little man, quite fat, apparently much too fat for his comfort or his arduous duties, for great heavy tear bags swelled under his eyes and his skin was splotched here and there with areas of asthmatic purple. Yet his voice betrayed none of this bodily laziness, being polite but tinged with the short curt note of one accustomed to command.

His great distress over the theft of the afternoon was quite apparent, when Elise and her two companions knocked at his door, explaining that she wished to take Mr. Davis and his friend to the shed where the theft had been committed.

"Ach, it's terrible, terrible, Fraulein Marberry," he murmured as he led the way to a small stone building near the edge of a wood where the rifles and more valuable tools were kept. "I gif you mine word I am afraid. And I, Adolf Schwartz, am not a coward. Once before has this happened. Ven I vas on der veldt in South Africa on der estate of a rich Englishman. Von night all der guns disappears and der next before he can get new ones, for der city iss many many miles away, someone iss come and kill him in his bed, why knows nobody. Ach, I like not to think of deess days." He shuddered. "I tells you, Miss Marberry, I stay. But if I iss you I go away."

They neared a clump of bushes not far from the stone shed. "Stop here a minute," Vilak asked. The others halted. He drew out his flashlight and stepping carefully ahead, directed it to the footprints deep in the mud. They were of two sorts, one small, gracefully shaped, the other broad and squarish. "Those big ones are yours, of course?" he asked of Schwartz.

"Ya, ya," the German answered eagerly. "I makes dem ven I come mit Miss Marberry tonight. It iss no use for you to look, Herr Davis. We haf look, und look, and look, till our backs break, and we find nuddings. How they hav get dem digns out ven all der doors and windows iss locked, I, Adolf, do not know. Sometimes I think dat der savages iss not so crazy ven they say dat if a man knows der evil spirits in der jungle he can talk to them and they vill make magic."

He shook his fist at the leafy blackness on the horizon. "Where I vill get new guns, dot I do not know. And without guns dot damn jungle he is to fear. Listen, Fraulein Marberry, listen to Adolf Schwartz. Go away. Quick. Schnell. Schnell."

(To be continued.)

Best, cheapest and goes farthest

We have always maintained that Magic is the cheapest baking powder because it goes the farthest. And that is also the opinion of the many thousands of housewives who use it constantly.

Mrs. B. Marsh, Prescott, Ont., recently wrote:—

"I have tried all kinds of baking powder, but I have found that Magic is the best, cheapest, and goes the farthest. My pastries are as light as a feather and I shall never use any other baking powder but Magic."

Ask for and insist on getting "Magic" Baking Powder. No other is "just the same."

E. W. GILLETT CO. LTD.
TORONTO, CANADA

MAGIC BAKING POWDER

TWEED NEWS

TWEED, June 3.—Mr. Herbert Detlor of Detroit is spending a few days at the home of Peter Labarge.

Miss Marion Meraw, nurse-in-training at Hotel Dieu, Kingston, visited for a few days with her parents, Mr. and Mrs. Thomas Meraw.

Mrs. E. G. Morgan of Brighton visited her daughter, Mrs. Harold Emerson, for a few days.

Mr. and Mrs. H. J. Palmateer and children of Toronto spent the week-end with Mr. and Mrs. Milton Palmateer.

Miss Grace Moran of the Consolidated school staff is ill and her place is being filled by Mrs. John Martin.

Miss Grace Strome, Norwood, visited in town Wednesday.

Mrs. Elmer Wagar is visiting her daughter, Mrs. E. H. Foster, Toronto.

Mr. Michael Whalen, Detroit, spent a couple of days with his brother, Mr. Thomas Whalen.

Mr. Joseph Mills, Belleville, visited his daughter, Mrs. S. G. Way.

Miss Bessie Gordon, daughter of Mr. W. S. Gordon, was quite seriously hurt in Belleville on Monday while playing soft ball.

Mr. E. R. Huyck, Toronto, is spending a few days in town.

A large number of people attended the funeral of the late Mrs. Charles S. Fennell at Thomasburg on Wednesday afternoon.

TRENT RIVER NEWS.

TRENT RIVER, June 3.—Mr. and Mrs. A. H. McKeel and son, Clarence, Campbellford, are at "Waterside" for the summer. Mr. McKeel and son go to and fro daily to McKenzie Island where they have the contract for "Puff Ball Inn" for Mr. Dobsha of Cleveland. This resort is being rushed to completion before the opening, when many guests from the American side are expected.

Two tugs passed down the canal Monday, each towing large scows loaded with machinery.

Mr. G. D. Turner and family motored from Toronto and spent over Sunday with his daughter, Mrs. Claud Insley at Healy Falls and granddaughter, Mrs. Frank Pollock, Trent River.

Mrs. H. A. Christie has returned from Toronto, where she spent a few days.

Mr. and Mrs. Roy Burgess motored from Toronto and spent a few days visiting relatives recently.

MEXICO PLACES BAN ON STATES

President Forbids All Federal Dependencies To Buy in U.S.A.

IN RETALIATION

MEXICO CITY, June 3.—By order of President Calles, all Federal dependencies in Mexico will stop buying supplies in the United States. The order was dictated in retaliation for the embargo on shipments of war materials to the Mexican Government. "A systematic embargo," the President's decree reads. His order will take effect at once. It will reduce exports from the United States to Mexico by several million dollars.

President Calles' sharp order was the first intimation made publicly in Mexico that the American Government was laying obstacles in the way of shipments of war materials into Mexico. It has been generally supposed that the only embargo in force was that applied to shipments to revolutionary factions.

"In view of the fact that the United States of North America has established a systematic embargo on merchandise acquired by the various dependencies of the Federal Government," the presidential decree stated, "the executive has seen fit and hereby orders that they abstain entirely hereafter from buying directly or indirectly in that republic, furniture, machinery and all other articles in general for administration of public service. Such purchases shall be made in all cases from commercial houses within national territory."

The Mexican embassy and consulates in the United States will be notified to make no further outlays there for the accounts of the Mexican Government.

The better the quality of the tea you use the more important it is that the container should be the very best. By careful tests it has been proven that Aluminum is the best container yet found for tea—and paper the poorest. Red Rose Tea is packed only in Aluminum.

MARMORA NEWS.

MARMORA, June 3.—Mr. W. J. Cottrell is representing Marmora Council No. 279 C.O.F. at the biennial meeting and fortieth anniversary of the Order which is being held in Toronto on June 1 and 2.

Mr. and Mrs. Floyd Gray and family took a motor trip to Campbellford and Havelock on Sunday.

Mr. and Mrs. C. H. Buskard and family motored to Kingston on Sunday.

Mr. and Mrs. James Scott of Havelock visited their son, Robert, at Delcro on Sunday.

The Examiner

PHONES—Editorial 1661, Business Office, 1660, Private Branch Exchange to all Departments.

Circulation.

The Daily Examiner, published every lawful evening, by The Peterborough Examiner, Limited. Office, 119 George street. $6.00 per year, delivered in city; out-of-town subscribers, by mail, $4.50 a year.

The Weekly Examiner published every Thursday. Subscription price $1.50 a year.

U. S. REPRESENTATIVES

Special U. S. Representatives—W. H. Stockwell, 629 People's Gas Building, Chicago, Ill.

New York—Chas. F. Miller, 325 Fifth Avenue.

Advertising Rates on application.

H. H. GLOVER, Managing Director.

FRIDAY, JUNE 3, 1927.

LONG LIVE THE KING!

"There goes Garge 'E's looking well. 'Is trip to Epsom must have done 'im good."

This remark, quoted by an American journalist to illustrate the affectionate regard of the British people toward His Majesty King George, comes to mind on this, the birthday of the head of the Empire.

King George holds a firm place in the hearts of citizens of the British Commonwealth wherever they may be located, such a place as is held by few rulers.

Britishers look upon their King with friendly eyes; they are interested in his movements, love to see him or read of him at public gatherings, appreciate the willingness with which he enters into the affairs in which his people are interested.

As the head of the Empire King George not only has the respect of his people but, more than that, he possesses their love.

And so today, the Empire over, citizens of the British Empire will fervently say today:

"The King! God bless him!"

"BEAUTY" CONTESTS.

We agree with the Osservatore Romano, official organ of the Vatican, that no good comes of those contests in which young women measure their physical attractions for the sake of cash prizes, motion picture contracts, and that sort of thing. The typical "beauty" contest has less than the dignity and decorum of a live stock show. It has the same physical basis, but in addition an atmosphere of intrigue and suspicion among managers and contestants is lacking from the exhibit of sheep or cattle.

One need not be prudish to find objectionable the parade of young women in abbreviated bathing suits before critical judges and curious spectators, and the frank comment which follows them. If it is desirable that women should be judged publicly on the shapeliness and perfection of their forms it would be rather more becoming that they should be given a classification in the stock shows at exhibitions and county fairs.

Undoubtedly it is true, as the Osservator Romano says, that participation in a beauty show tends to unsettle those who taste therein an unhealthy publicity. Most of them, of course, settle down again to the routine of living, with nothing out of it but an experience which they relate to their children and grandchildren, but there is in the whole thing an element of bad taste if not of danger to inexperienced youth which ought not to be encouraged.—Ottawa Journal.

AN IMPRESSIVE SERVICE.

The outstanding feature of the Canadian Legion convention so far as the public was concerned was the memorial service at the cenotaph last evening, one of the most impressive ceremonies of this nature that Peterborough has ever witnessed.

The visiting delegates, a large number of Peterborough's returned soldiers, the local militia units, the Collegiate Institute and Public School cadets and many prominent citizens gathered to pay tribute to the memory of the hundreds of soldiers from this city who gave up their lives in the World War, and the simple but dignified service very effectively testified to the general desire that the sacrifice of these men should not be forgotten.

It is well that there should be such services.

They not only keep green the memory of gallant soldiers who have answered the last roll call, but they serve to animate the community with a quickened sense of patriotism and love of country.

Peterborough is the better for such ceremonies as that of last evening, which will always serve to keep the 1927 convention of the Ontario Commamd of the Canadian Legion fresh in the memory of local citizens.

SPIRITUAL PROGRESS.

Several church bodies have passed resolutions regretting the fact that the Diamond Jubilee booklet, "Sixty Years of Canadian Progress," issued by the Dominion Government, contains no reference to the spiritual growth of the Dominion in the last sixty years.

But is a book of this nature the proper medium to discuss religious growth in Canada, and should a Civil Service Department be called upon to endeavour to measure accurately the spiritual progress of the country?

In the first place, how would spiritual growth be estimated?

A mere table showing the number of churches and adherents of those churches at Confederation compared to the present figures in this regard would be of little real value as a guide to the religious progress of the Dominion.

For instance, The London Advertiser, discussing this point, says:

"Merely to satisfy curiosity, but without attempting to plumb the depths of the spiritual ocean, we give a few figures. From 1871 to 1921 Roman Catholics increased from 1,492,029 to 3,389,636. Their percentage of the population declined in the period from 42.80 to 38.57, due probably to Protestant immigration and the creation of new Provinces in which Protestantism predominated. Presbyterians increased in the same period from 544,998 to 1,409,407, and the percentage increased from 15.63 to 16.04. Anglicans increased from 494,079 to 1,407,994, and the percentage from 14.17 to 16.02. Methodists grew from 567,091 to 1,159,459, while the percentage declined from 16.27 to 13.19. Baptists numbered 239,343 in 1871 and 421,731 in 1921. The feature to be noted here is the relative gain made by the Anglicans, which is probably due in large measure to the much larger proportion of English immigrants in recent years. The English population has grown since 1871 from 706,389 to 2,545,496, the Irish from 846,444 to 1,107,817, and the Scottish from 549,946 to 1,173,637. This has a certain interest, but we do not flatter ourselves that it is a perfect index of spiritual growth."

Eleven Chicago youths are charged with two murders, five assaults with intent to kill and 325 robberies. Obviously only beginners.—Border Cities Star.

PETERBOROUGH'S CADETS.

Peterborough's cadets, both of the Collegiate Institute and of the Public Schools, covered themselves with glory at the annual inspection yesterday by Captain Heron, the District Cadet Officer.

At no time since the cadet movement was launched here have the two corps exhibited such smartness, steadiness and soldierly behaviour.

It may have been that the presence of such distinguished officers as General Gunn, D.S.O., and Col. K. MacKay, D.S.O., had a tonic effect upon all ranks, or that, in the case of the Public School cadet inspection in the afternoon, the largest attendance of citizens on record was registered, but at all events, the showing made by both Collegiate Institute and Public School pupils was such as to reflect the greatest credit upon their teachers, officers, Sergt.-Major Thomas and the cadets themselves.

The inspecting officer was loud in his praises of both units, and General Gunn was equally eulogistic in his references.

The presence of so many parents among the spectators was conclusive proof that they are keenly interested in the cadet movement, and have no such fears as obsess Miss Agnes MacPhail and others of her school.

Cadet training is here to stay, and the greater interest shown by the public and the steady improvement shown by the cadet units themselves are most satisfactory to those who recognize the value and benefit of the cadet movement.

GROWING CANADA!

This year, immigration will probably be the biggest since before the war, according to the opinion of railway and Government authorities. That means that more workers will settle on Canadian lands and enter Canadian factories and the various other industries and services that make up our economic system. By serving the country they will draw a living from it. In turn they must build the business of others by buying their requirements and by investing their savings here.

This is in addition to the natural growth of population. We have a birth-rate well above the death-rate, so that even of ourselves we do not stand still. Every year many thousands of native-born Canadians leave childhood and take their place in production, adding to the wealth of the country by what they earn and by what they spend.

And it is not true that all of this natural growth is drawn off across the border. At times the difference in the relative prosperity of the two countries has been sufficient to cause a heavy emigration from Canada, and this certainly was the case a few years ago. But at other times we have got our own, and more than our own, back from the United States. For long years before the war farmers by the thousands sold their lands across the border and took up the cheap lands of the Canadian West. These thousands, or rather hundreds of thousands, are today producing in Canada, spending in Canada, and saving in Canada. And present conditions favor Canada, because we are, if anything, going ahead more rapidly than are our neighbours and at least holding our own in respect to the movement of people.

The growth of a country, however, is a little more complex than mere additions to population. There is economic growth which is in part the result of and in part a cause of growth of population. People seldom move out of a mere whim; they generally have an eye to their material prosperity. Industrial developments now planned or actually under way in this country are laying the foundations for a much greater number of people than is now contained within our borders. From the Portland Canal to the Bay of Fundy there are resources in process of development, so rich that when a little preliminary work is done they will guarantee the livelihood of hundreds of thousands. Millions of acres of farm lands now unused or unsettled will be producing within a decade. Premiers and Norandas undoubtedly still lie untouched, and hundreds of lesser mining properties are actually in sight. Great lumber and paper areas have still to be tapped. Only a fraction of our water power sites are in use, and electricity is the basis of many manufacturing industries. Railway and steamship services, and the various public utilities, necessarily grow with population and production, while in manufacturing and retail distribution there is going on a constant reorganization and improvement, which cheapens goods to the consumer and at the same time releases thousands of workers for other branches of production.

For a concrete expression of this economic growth, we have only to look at the figures of our banks, life insurance companies, and our stock exchanges. Every year the premium collections of the life insurance companies increase by millions, and the vast funds accumulated by them are invested in productive enterprise. Savings bank deposits grow, and help to finance business. Direct investments by the public capitalize new companies which create new wealth and new income. The keen students of our stock exchanges are continually finding new prospects and new values. The earning power of the great producing organizations of the country is year by year expressed in higher and higher valuations of their capital, and it is this function of our stock markets, so often abused as "speculation," which sums up with more or less accuracy the advance in progress as of the country.

And this growth of the past few years has been a stable thing That of the war and of the two years following the war was in comparison a mere mush-room, founded on inflated currency and war demands—both of which added to the public debt without creating any corresponding new assets or earning power. Since 1920 many currencies have been restored to a gold value, among these being the notes of Great Britain and those of the Dominion of Canada, while in many other countries not quite so fortunate, a substantial improvement has been made. Commodity prices, instead of rising in the currency balloon, not only had a sharp reaction, but have continued slowly downward. It is a double tribute to the possibilities of this country that its progress has been so pronounced in the face of such a handicap to production.—Monetary Times.

EDITORIAL NOTES AND COMMENT.

Long live King George!

Even Miss Agnes MacPhail would have enjoyed the local cadet inspection had she been here yesterday.

Peterborough's Diamond Jubilee celebration looms bigger as the date draws nearer. With the co-operation of the community, the event will be the biggest in the city's history.

The movie camera men overlooked a bet if they didn't get flashes of the opening of the Government liquor stores.

The Peterborough convention of the Ontario Command of the Canadian Legion will be remembered by the organization because of the progress made toward a better understanding and a stronger faith in the Legion.

It takes a widow who is fishing for No. 2 to distinguish between a nibble and a bite.—Kitchener Record.

SAVE MONEY and make your own beer at home.
It's easy to make — you can't go wrong, if you follow the simple instructions that come with each tin.
Our pure malt extract with its first-quality hop flavour guarantees good results.
A 2½ lb. tin makes 5 gallons, or 108 glasses, and costs $1.40
Buy a tin to-day from your grocer or druggist or write to
E. B. EDDY LIMITED
10 FRONT STREET EAST TORONTO, ONT
or
ST. LAWRENCE PRESERVING CO. QUEBEC, QUE.

RITE GOOD
COMBINATION MALT EXTRACT WITH HOP FLAVOUR

SUCCESSFUL SEASON ENDS AT HART HOUSE

Both Artistically and Financially Season Now Ending Was Best in Theatre's History.

TORONTO, June 3 (Canadian Press).—When Hart House theatre, Canada's premier Community Playhouse, which has its being in Toronto, closed its doors for the summer just recently, it concluded its most successful season, both artistically and financially, according to Walter Sinclair, its director. Eleven plays, three of them the work of Canadian playwrights, the rest, productions with established reputations either on the professional or the amateur stage, were presented.

The fame of Hart House theatre as a laboratory of dramatic art, where experts in stage production conduct a laboratory of dramatic art, where experimental research with the most modern stage equipment at their fingertips, has spread, during its eight season, far beyond the boundaries of the Dominion. It is the parent of the Little theatre movement now gaining strength in many Canadian cities; and, so interesting have been its ventures that the eyes of all advocates of the amateur stage throughout the English-speaking world are following its development.

"Our players are drawn from the community at large," stated Mr. Sinclair, in reviewing the season's work, "and during the past eight years nearly fine hundred amateurs have taken part in our productions. Over a score of these are now continuing the careers commenced at Hart House on the professional stage.

"Among the players whose work drew particular praise from the critics this season, Ivor Lewis, A. J. Rostance and Frances Rostance were outstanding. Many other amateurs displayed astonishing art and technical skill, strengthening the proof that the amateur theatre has a distinct future before it in this country."

Writing on the importance of the amateur theatre in Canada's cultural development in a recent issue of "The Canadian Forum," Fred Jacob found his strongest argument for non-commercial production in the excellence of "T'Marsden's," a genre comedy of Yorkshire life presented at Hart House last January. This play, whose author, James R. Gregson, has consistently devoted his art to the amateur theatre, both as director and playwright, was one of the most notable successes of 1926-27.

"At Mrs. Beam's," another well-known English comedy, proved very popular, while Thackeray's Christmas pantomine, "The Rose and the Ring," revived at the festive season, was so enthusiastically received that Mr. Sinclair promises a third revival for next Christmas. "Twelfth Night," presented in April, was revived as the closing offering of the season in response to an eager demand.

The range and ambition of the Hart House workers and the excellence of the human material at their disposal are further testified to by the successful production during the winter of such plays as Bernard Shaw's "Heartbreak House" and "The Man of Destiny," and St. John Ervine's "John Ferguson."

The Canadian bill for this season is composed of three plays by well-known Canadian writers. "Come True" is by Mazo de la Roche, who has recently carried away so many literary honors; Duncan Campbell Scott is the author of "Joy! Joy! Joy!" a highly dramatic study of terror; while "The Last Cache" is by Isobel Ecclestone Mackey, of Vancouver.

A Thought For To-day

When I was a child, I spake as a child.—First Corinthians: xiii, 1.

The child is father of the man.—Wordsworth.

Luminous bacteria in sea water use oxygen so rapidly that unless the water is agitated the lights go out except at the surface of the water, where there is oxygen.

Bunions
Quick relief from pain. Prevent shoe pressure. At all drug and shoe stores
Dr Scholl's Zino-pads
Put one on—the pain is gone

CATTLE, GRAIN AND PRODUCE

Peterboro—Toronto—Montreal

TORONTO LIVESTOCK.

TORONTO, June 3.—The market cleared up well at steady to trong prices for choice finished butcher steers and heifers. There was only a couple of cars of stocks, all kinds, in yesterday.

Choice handyweight butcher steers and heifers firmer at $9.00 to $9.50. Heavy beef steers, very choice, $9.00 to $9.50. Odd fancy steers, $9.75 to $10; fair to good butcher, $8.00 to $8.85. Choice heifers, $8.75 to $9.25.

Cows good to choice, $6.50 to $7.50; medium, $5.50 to $6.50.

Bulls steady, $6.50 to $7.25.

Calves a shade firmer at $10 to $11.50 tops.

Hogs—Settled steady, $10.50 off cars, selects; $9.50 f.o.b. selects. Thick smooths, f.o.b., $9.10.

Sheep light, choice 6c to 7c.

Receipts.

Union Stock Yards—Receipts, 4 cattle, 2 calves, 121 hogs, 3 sheep and lambs.

Export steers, choice ..$	9.00 to	$9.50
Export heifers	7.50	8.50
Butchers, choice	9.00	9.50
do. heifers	8.00	9.25
do. medium	7.50	8.50
do. common	7.00	7.50
Baby beeves	11.00	11.50
Cows, fat, choice	7.00	7.50
do. medium	5.50	6.00
do. canners, cutters..	2.00	3.00
Bulls butcher, choice ..	6.50	7.25
do. medium	4.00	4.25
Bolognas	4.75	5.25
Feeders and shortkeep..	7.50	7.75
Stockers, good	7.00	7.40
Calves, choice	10.00	11.50
Springers, choice	75.00	100.00
Milkers, choice	75.00	90.00
Choice lambs	13.50	14.50
Buck lambs	10.00	11.00
Spring lambs, per head.	14.00	14.50
Yearlings	9.00	10.00
Buck sheep	5.00	6.00
Hogs, f.o.b. thick smooth	9.10	...
Hogs, off cars, selects..	10.50	...
Hogs, selects, f.o.b.	9.60	....

MONTREAL GRAIN AND PRODUCE

MONTREAL, June 3 (Canadian Press).—The export trade in grain here yesterday was quiet owing to the very limited demand from foreign buyers overnight. There was some inquiry from New York exporters for Manitoba Spring wheat here, but no business resulted.

The domestic trade was also quiet, but the undertone continued firm.

A fair amount of business was done in Spring and Winter wheat grades of flour and values were well maintained.

A feature of the millfeed trade was the stronger feeling that prevailed in the market for middlings and prices were advanced $1.00 per ton. This was attributed to the increased demand and the small supplies available.

The egg market was moderately active and firm. The receipts were 1,212 cases.

The potato trade was fair and the undertone was steady. Car lots of New Brunswick Green Mountains were quoted at $2.45 to $2.50 per bag of 90 pounds; Quebec White 3 grade at $2.40 per bag, and Reds at $2.00 to $2.10 per bag of 90 pounds in bulk, ex-track.

There was no improvement in the condition of the cheese trade owing to the continued indifferent attitude of foreign buyers. In the absence of any important transactions it is difficult to quote prices. The receipts were 5,153 boxes.

Grain Quotations

Oats, Canadian Western, No. 2, 75c.
Oats, Canadian Western, No. 3, 72c.
Flour, Manitoba Spring wheat patents, firsts, $8.90.
Flour, Manitoba Spring wheat patents, seconds, $8.40.
Flour, Manitoba Spring wheat patents, strong bakers, $8.20.
Flour, Winter patents, choice, $6.80.
Rolled oats, bag 90 lbs., $3.85 to $3.95.
Bran, $32.25.
Shorts, $34.25.
Middlings, $41.25.
Hay, No. 2, per ton, car lots, $14.00.
Butter, No. 1 pasteurized, 34¼ to 34¾c.
Eggs, fresh extras, 35 to 36c.
Eggs, fresh firsts, 33 to 34c.

CHICAGO GRAIN

CHICAGO, June 3 (Canadian Press).—Soaring 4¾c beyond all recent high records, corn yesterday held a big share of the gain despite immense selling to realize profits. Persistent wet weather that hinders planting and reduces acreage appeared to eclipse all other factors in the corn market.

Closing quotations on corn were unsettled, 1⅞ to 2⅞ net higher; wheat 2⅛ to 2⅝ down; oats unchanged to ⅝c up, and provisions showing 7 cents to 15c advance.

Wheat met selling pressure on all rallies and closed weak, better weather southwest and in Canada took off the edge of demand, although unofficial crop summaries yesterday pointed to an average of 34,000,000 bushels less than was the case a month ago.

Oats, like corn, rose to a new high price record for the season owing mainly to the action of corn.

Provisions were firmer, responsive to the trend both of hog values and of corn.

CHICAGO CATTLE

CHICAGO, June 3 (Canadian Press)).—Cattle 10,000; fed steers, yearlings and butcher stock strong to 25c higher; mostly strong to 15c up; weighty steers scare; best $13.25; yearlings $12.25; bulk fed steers $10.25 to $11.75; most yearlings, including mixed lots, $9.50 to $10.50.

Hogs 28,000; closed active; generally 10 to 15c higher than Wednesday's average; spots up more; most advance on butchers, 250 pounds up and packing sows; top $9.65; bulk better grade 150 to 200 pound average $9.40 to $9.60.

Sheep 11,000; fat lambs active; unevenly strong to 25c higher; better grade lambs selling mostly at advance; bulk good Californias $16.25, few medium Californias around $15; top natives $16.50; bulk $16 to $16.75.

Zam-Buk
50c ALL DRUGGISTS
A WONDERFUL "SKIN SPECIALIST" IN A TWO-INCH BOX

DR FRANK CRANE'S DAILY EDITORIAL

FASTER
By Dr. Frank Crane.

A man by the name of H. O. D. Segrave from England has come over to America with a peculiar kind of automobile and has made a mile in seventeen seconds, or over 203 miles an hour.

This is the fastest that any automobile has ever gone. It marks another record in the history of automobiling.

Just what its effect will be upon the automobile industry it is hard to say. But the incident is indicative of the times.

Whether we are getting better or not and whether we are progressing or not we are all certainly going faster.

Ships cross the ocean in six days and a hundred years ago it took them weeks.

We travel in express trains across the continent in five days, when it used to take months. The plodding ox has given way to the 7-league boots of steam.

It is a common thing for airplanes to fly through the air at the rate of 100 miles an hour. We dart up to the top of a 20-story building in elevators and dash under the street level from the suburbs into town via the subway.

Typists get off 50 letters nowadays in the time it use to take a person to write one by hand. The sewing machine speeded up the business of making clothes tremendously. They are now made by machinery and by wholesale, where they formerly were laboriously put together by hand.

And what shall we say of the sewing machine, the fountain pen and other devices?

The effect of this has not only been a great increase in production, but it has been to release a great deal of human effort for other things. We work faster and get more done in an hour than we used to do in six hours, consequently we have more leisure.

And art and culture are the products of leisure.

The by-product of this great industrialism therefore is a people with more time for better things, and while there is much talk of crime and viciousness as a product of our modern age, I personally think that the result has been that the world is growing better.

With the electric cooker, the vacuum and such things a woman can get her housework done now in a fraction of the time it used to take her. She need not be continually employed in household drudgery.

So far from the machine enslaving man, therefore, it seems to me that the improvement of machinery has liberated mankind.

(Copyright, 1927, by The McClure Newspaper Syndicate.)

The modern young man wearing "Invictus" Shoes feels he is stepping "on top of the world."

Invictus
THE BEST GOOD SHOE
always keeps its shape

J. T. STENSON & SONS—Exclusive Invictus Agent

In 39 Outpost Hospitals

RED CROSS Nurses are Angels of Mercy to Frontier Settlers

DEATH threatened 19-year-old Clarence Helgerson. An operation might save his life. But no doctor was available . . . the nearest hospital was 100 miles away . . . no train for two days!

Helped by a railroad worker, the Red Cross Outpost Nurse put her patient on a "gas jigger" and started the same evening . . . It was 20 below zero!

The gas container sprang a leak . . . in the biting darkness, the nurse and her helper pushed their handcar four miles to a wayside station where the agent gave them food and another jigger . . . they arrived at the hospital early next morning. Helgerson was found to have a ruptured appendix and peritonitis . . . he was operated upon at once . . . his life was saved.

On the fringes of Canada's advancing civilization stand the 39 Red Cross Outpost Hospitals. In these remote districts doctors are few, skilled nursing attention is lacking. The Red Cross comes to their aid.

Since the War
THE RED CROSS
has disbursed
7 Million Dollars
for the Soldiers, Women, Children and Frontier Families of Canada.
"STILL SERVING"

Each Outpost serves a population scattered over hundreds of square miles. To it the settlers come . . . ten, twenty, fifty miles . . . to find the skilled attention they must have if their lives are to be saved. Here the Red Cross Nurse is a true Angel of Mercy, serving with skill, courage and unflagging devotion.

Last year 743 mothers gave birth to their babies under the Red Cross care . . . most of them must otherwise have gone unattended. In all, 3088 patients spent 30,896 days in the Outpost Hospitals. Operations were performed . . . fevers allayed . . . suffering mitigated . . . many lives saved to Canada. More of these Outposts are urgently needed, and will be established when you provide the funds.

Canada needs the Red Cross. It brings to thousands the skilled help and kindly attention no other agency supplies.

Contribute generously to the

Canadian Red Cross Society

National Appeal—Empire Day to Dominion Day

Send Contributions to: Ontario Division, Canadian Red Cross Society, 410 Sherbourne Street, Toronto 5, Ontario.

A BIRD OF A SALE

Commencing Saturday, June 4th, at 9 a.m.

FOR A FEW DAYS ONLY

MEN'S CLOTHING

THE LATEST IN STYLE AND QUALITY

300 SUITS

Bought From Manufacturers for Cash at 1-3 Less Than Wholesale Cost

A CHANCE OF A LIFETIME---A SALE THAT WILL SELL---COME EARLY

TAKE YOUR CHOICE AT HALF PRICE

Backward Weather, Lack of Sales, Need of Cash—these reasons make this remarkable offer possible. Men and young men of Peterboro and District, never before were such values given. These prices represent the best clothing value in Canada, and we can prove it. Take advantage of this extraordinary offer. We will save you money. Our reputation and guarantee is behind every sale. Come—Look—Buy—Save!

TO GET THE BENEFIT OF A GOOD SELECTION AN EARLY CHOICE IS BEST.

1st LOT

THE SEASON'S BEST BUY

WONDERFUL VALUES

In this lot you will find the season's best sellers. Tweeds with silk stripes in single and double-breasted styles, lined with fine artificial silk lining. Never before have such suits been offered at this price in the heart of the season. They are easily worth $29.00. While they last, they go for.....

14.95

2nd LOT

AN OPPORTUNITY YOU SHOULD NOT MISS

A RARE OPPORTUNITY

Suits that never are sold less than $35.00 are in this lot to be selected by the early buyers. We offer in this lot, besides fine fancy Tweeds in the latest patterns, some Worsteds in all shades, with pencil stripes, made in the most popular styles, well trimmed, and in all sizes. Prices mean a saving of at least $15.00.....

16.95

3rd LOT

COME EARLY TO GET YOUR SIZE

For the particular man we have been most fortunate in obtaining this fine lot of good suits to sell at this price. A sacrifice of $20.00. All-wool fine Worsteds, in beautiful colorings, also a few fine Indigo Blue and guaranteed Serges. This lot will surely not last long. Be sure and come early to look them over .....

19.95

DURING THIS SALE ALTERATIONS WILL BE CHARGED EXTRA

The Stock is Limited - The Demand Will be Great - Buyers Come Early

SPECIAL ANNOUNCEMENT

During the duration of this sale my entire stock of Woollens is reduced in price. We offer custom tailored clothes, made of some of the finest importations from the best British and Scottish looms, as well as some fine Canadian guaranteed cloths, at 25 Per Cent. Less than regular prices. This offer is limited, and particular buyers will not fail to take advantage of this opportunity. Order now for later.

SUITS MADE TO YOUR INDIVIDUAL MEASURE.

MY GUARANTEE IS BEHIND EVERY SALE.

Made-to-Measure **SUITS**

Splendid choice of Tweeds, Worsteds, and Blue Serge, all made to your measure and hand tailored, for the remarkably low price of.....

$23.75

Phone 687w **LOUIS GREEN** **432 George**

SYNOD MEETING OPENS TUESDAY

Toronto Anglicans Hold 75th Annual Sessions Next Week.

WILL DISCUSS MISSIONS.

ST. THOMAS, June 3.—Struck by an automobile on the No. 3 Provincial Highway in front of the United Church at Shedden on Sunday evening, Richard J. Dunlop, a prominent farmer of that locality, died of his injuries at his home yesterday afternoon.

He suffered a fracture at the base of the skull and never regained consciousness. Mrs. Dunlop was also knocked down, but was not seriously injured. An inquest has been ordered.

Mr. Dunlop was born in Ireland 68 years ago, and moved to Shedden from Hamilton four years ago. Besides his widow, five sons and four daughters survive. They are: Arthur of Shedden; David of Chicago; Rev. George Dunlop of Montreal; Samuel in Wisconsin, and Richard of Glasgow, Scotland. Misses Lillian and Betty, both of Niagara Falls, and Misses Ruth and Sadie, both of Buffalo.

GENERAL GUNN RE-ELECTED

(Continued From Page 1)

representing 104 branches, and 10 representatives of Provincial, local, Ladies' Auxiliary and Dominion Command.

Discussion was abruptly terminated by the announcement of the secretary that Colonel L. R. Lafleche, acting Dominion President had entered the room. The assembly rose as one man to greet him, and the singing of "He's a Jolly Good Fellow," testified to the enthusiasm of the veterans at the arrival of Colonel Lafleche.

Adopt Report

To insure district representation on the executive, the Ontario Command of the Canadian Legion yesterday adopted the report of the zoning committee, dividing the province into twelve districts or electoral areas. Peterborough Branch is included in District No. 10 with Oshawa, Port Hope, Cobourg, Brighton, Lindsay and Lakefield.

The defining of the Toronto area gave rise to considerable discussion, with one little flare-up that momentarily harked back to the contentious question of Tuesday afternoon. The convention had already approved of the Toronto expedient of forming a district council, providing local autonomy, and enlisting the support of the civilian advisory board which General Gunn sketched in his presidential address. Other districts may, if they choose, form their own council. By this means it is believed that such councils would tend to strengthen district groups of Legion branches and to a large extent relieve the provincial executive of some of the administration burden.

Comrade Harry Bray of Toronto expressed the opinion that if the Toronto council method were followed by other districts the provincial organization would be superceded by these smaller district councils and would in effect be stripped of its usefulness.

Mr. Bray's remark that the Toronto council plan had sprung from the same source as the criticism published on Tuesday elicited prompt and vigorous protest and denial from Comrade Ford of Toronto and several others, but the discussion was directed by the chairman to the subject of the zoning report.

Mr. Bray was informed that the electoral zoning plan and the Toronto district council were two separate ideas and did not necessarily overlap. The zoning proposal was devised to assure representation on the executive for every section of the province.

The committee's report was adopted.

Sent Telegram

Lt.-Gen. Sir Richard Turner, V.C., K.C.B., K.C.M.G., First President of the Dominion Command, sent the following telegram to the Convention

QUEBEC, Ont., June 2.—Regret exceedingly being unable to be with you owing to indisposition. My great desire is that Ontario by an united provincial organization will take the lead in the Legion to which it is entitled having furnished nearly fifty per cent of the men that served the Empire from Canada.

R. E. W. Turner.

The following are the resolutions brought in by the Poppy Day Committee:

1.—That the incoming provincial executive council be empowered to enter into such arrangements with the dominion executive in connection with the supply of poppies and wreaths as may appear to the said executive to be reasonable and business like, but always on the understanding that it be clearly understood that our provincial executive is merely a convenient intermediary and is not attempting to make a revenue or to commercialize the annual demand for poppies. Carried.

2.—That, in view of the fact that the Canadian Legion of the British Empire Service League, meaning the national executive acting on behalf of all branches of the Canadian Legion in Canada, and so authorized at the Dominion Convention in Winnipeg in January last, have entered into a contract with the D.S.C.R. as the sole distributors in Canada of poppies in connection with Armistice Day; Be it resolved, that this convention go on record as requesting all branches and committees to purchase their supplies, poppies and wreaths, only through the regular channel, i.e., the provincial executive. Moved by Comrade Caswell, Fairbanks: Seconded by Comrade Cooper, Walkerville. Carried.

3.—Poppy Day—Your committee would recommend: That advisory boards be established by every city, town and village in Ontario, to confer with the advisory board in Toronto through the provincial command to the end that through their joint co-operation, ways and means may be devised to have Poppy Day funds collected and dispersed in as uniform a manner as is possible throughout the whole of Ontario. Moved by Comrade Mess, London; seconded by Comrade Marlow, Hamilton. Carried.

4.—That a separate bank account be kept of all monies being received from the Poppy Day appeal and an annual statement, properly audited by outside auditors of all receipts and disbursements be given to the outside public where the appeal is made. Moved by Comrade Marlow, Hamilton: seconded by Comrade Caswell, Fairbank. Carried.

5.—Poppy Day Committee—That this convention assembled do express the sincere appreciation of the work and efforts of the Ladies' Auxiliary of the Canadian Legion B.E.S.L. and all other bodies who have assisted in the collection of funds on Poppy Day and in the efficient and sympathetic distribution of same. Moved by Comrade Caswell, Fairbank; seconded by Comrade Meighan, East Toronto. Carried by standing vote.

LOCAL PUBLIC

(Continued from page 1.)

ward school was uniformly dressed in all black stockings with trim shorts. The boys had blue ribbons in their caps, and, all in all, made a very attractive company. It was the only company in the Battalion that went through the physical drill without numbers. And after Captain Heron had congratulated the Company Commander and instructed him to march his company away, when the boys swung into line without a hitch, the inspecting officer again turned to the spectators, clapping his hands and urging them, "Oh, a whole lot more applause!" Again, the boys received it.

Prince of Wales School.

Under Company Commander Herbert Rye, "A" Company from Prince of Wales school made a splendid showing in the same drills as were given to all companies. The march past in line was well executed, and the physical drill was snappily carried out. Sergeant Major Garth Braund made a fine impression, and the Platoon Commanders, Kenneth Jones, George Robertson, Laurence Machen, and William Abbott carried out their duties in a manner that showed their interest in the training. "A" Company won special praise from Captain Hill.

Queen Alexandra School.

Then came the cup winners of the past two years, with traditions to uphold. "E" Company, under Douglas Fraser, had a reputation to look after, and every boy was on his toes. Perhaps they were a little too eager; perhaps they were too conscious of the task they had before them. But no one can say they lacked snap and dash.

From the fall-in under direction of Sergeant Major Kenneth Long, to the final march past, every movement was clean-cut and smart. When an order was given to turn, the heels clicked as one man's. In the physical drill there was a precision of movement that indicated long practice, and at the same time so great energy was put into the exercises that it was evident the boys gained in development through them. Even the closing of ranks, likely to be sloppily performed by regulars, was smartly done. In the march past the feet of 58 boys beat the ground in perfect time, even if the same foot of every boy was not going down at the same time. And so anxious was the Company Commander to march his Company off in proper order and keep the cadets on their toes till the last moment, that he had to be called back to receive the congratulations of the inspection officer.

The Platoon Commanders of "E" Company are: Carl Dorrington, Gordon Smith, Marvin Hamilton, and Lloyd Louis.

King George School.

Company Commander George Merrett has reason to be proud of "F" Company from King George School, and especially of No. 13 Platoon. Everyone remarked on the perfect step and good line of this platoon in the march past, and the way in which all the heads moved together on the commands "Eyes right" and "Eyes front." Sergeant-Major Keith Darrah showed that he knew his work and the Platoon Commanders, Hector Bousfield, William Calladine, Stanford Reid and Edward Brown, in their proving of their platoons, were smart and steady.

Queen Mary School.

There were 89 cadets on the strength of the Queen Mary School Company, and 84 of them were on parade yesterday under Company Commander George Doukas. The work of "C" Company was, on the whole good, but probably the marching was the most outstanding item in the list of exercises. "Very good marching," was Captain Heron's comment as the boys went past, their red and yellow cap-pieces lending a jaunty air to the ranks. The Sergeant-Major is George Lancaster and the Platoon Commanders, Floyd Wagar, Roy Bath, William Widdess and Robert McClellan.

Central School.

Then, last in the inspection order, but destined to be among the first in the inspection report, came Central School "D" Company, under Gordon Millen, with Carlos Routly as Sergeant Major and C. Vincent, W. Todd, Jack Bennett and Allan Harper as Platoon Commanders. This company, like "B" Company is dressed in rolled stockings and shorts, appearing much smarter than the puttees which in the hands of inexperienced boys are inclined to be sloppily rolled.

The proving of the platoons was outstandingly smart, and the line in the march past was notably steady, getting away well and preserving its alignment throughout the turn and advance. Breaking into platoon column was well done, and the cadets picked up their dressing like veterans. The physical drill was exceptionally good, and in the second exercise the results of careful training were shown. In this exercise there is a movement from hands raised above the head to hands extended to the sides from the shoulders. All the other companies, coming from one to the other, slurred through the intermediate position in which the arms are extended to the front. Whether it is called for in the drill book or not, the noticeable angle made in this movement by "D" Company makes a much better appearance.

Another point of excellence in the Central School Company was the marching in fours, in which the swinging of the boys' arms was uniformly correct. To the untrained onlooker it may not appear difficult to swing the arms correctly when marching, but an observer on George street will see nine out of ten persons swinging their arms across their bodies, which is altogether wrong in military training. "Swing the arms from front to rear, not across the body," is the Sergeant-Major's instruction—and the Central School boys had learned the lesson well.

The Presentations.

Following the drilling under Company Commanders, the Battalion reformed in review order and advanced to the general salute, taken again by General Gunn. Then when the cadets had been formed in a hollow square, Captain Heron congratulated them upon their wonderful showing. "I wish to congratulate you on this first class inspection," he said, "the very best you have gone through in the last four years. So well have you done your work that it places you in first place among the public schools in Military District Number Three."

Captain Heron remarked that he had been stationed in many parts of the country, and had come in contact with many Cadet Corps but he did not think he had met any to measure up to the high standard of the Peterborough Battalion. "Everything you have done has been done with smartness and efficiency. Your Battalion Commander, your Company Commanders and all your officers, have done their work splendidly, and every boy has done the best for his school."

"I'd like to take all the credit, as District Cadet Officer," continued Captain Heron, "and say it is all due to me. But I remember your Board of Education, and the interest the members take in you, and the pride they have in your successes; I remember your Inspector and his interest, your principals and cadet instructors, and all their work and interest; I think of Quarter Master Sergeants Instructor Thomas, your Cadet Godfather who takes so great a pride in your work (applause from the boys); I remember The Examiner which is doing, and has always done since I have been in the district, its best for the cadet corps of Peterborough. When I remember all these gentlemen, and these influences, I feel my share of the credit is very small."

Continuing Captain Heron remarked that the competition for the cup was very keen, mere slips putting two companies out of the running. "Two Company Commanders forgot to march off parade," he said, "or to say 'good-bye' to me, whichever you like."

Public School Inspector A. Mowat welcomed General Gunn and invited him to address the cadets.

"Words fail me when I try to express my appreciation of being in Peterborough to-day," said General Gunn. "A great many honors have been heaped upon me as representing the Canadian Legion. It was a great privilege to inspect the Collegiate Cadets, and it is a great privilege to inspect this fine body of Public School Cadets."

Remarking that a resolution favoring cadet training has been placed on the records of the Canadian Legion convention, the speaker told of the benefits of this training. He referred to the splendid type of officers the Peterborough Battalion has, and mentioned Captain Heron as having no peer in efficiency. He urged the boys to walk with their heads up, profiting by their training. "Try to break the top buttons off your coats," he urged. "Your mothers and sisters may raise a row, but they won't after you show them how you are being developed physically. This development, with courtesy and cleanliness is the making of real cadets."

Then, announcing the winners of the silver cup General Gunn led cheers for Captain Heron and for the King.

Medals Presented.

Dr. H. M. Yelland, deputed by the Board of Education to make the presentations, handed to every Company Commander a medal for general efficiency donated by Inspector Mowat. "We were proud of you boys before, we are proud to be here to-day to hear General Gunn and Captain Heron commend your training; and now we are more proud of you than ever," Dr. Yelland said.

The inspection closed with cheers for General Gunn, led by Captain Heron and a march past as the companies went to their dismissal points.

The following was the strength of the companies on parade:

A Company	105
B Company	75
C Company	54
D Company	80
E Company	58
F Company	58

When the weather changes

SHREDDED WHEAT

Always crisply flavorsome
And full of Springtime energy
For breakfast with milk or fruits

Ye Olde Firme
Heintzman & Co.

A GREAT CHANCE TO START YOUR BOY OR GIRL ON THE PIANO.

Mason and Risch Upright Grand

Walnut case, slightly used in splendid shape, only $285

Including Bench.

Terms $2.00 Weekly.

Heintzman Hall

Phone 258. Open Evenings.

Keep Them White

This is the ideal which all housewives cherish in connection with their linen. It can be made a practical reality by the use of

RECKITT'S BLUE

For pure white linen

9 A.M. SHARP! LADIES' SILK Hose 23c

Colored Cotton Vests and Bloomers 29c

BRASS BUYS 75,000 STOCK

Crowds Of Ladies Came To This Gigantic Sale Last Saturday

We are prepared To Handle Greater Crowds

TOMORROW 9 a.m

Every Hat in the Store HALF-PRICE

Including Our Entire Stock of French Model Hats.

At 1/2 PRICE

HATS Reg. Values To $8 $1

120 New Summer Styles

NOTHING LIKE THESE MILLINERY VALUES HAVE BEEN OFFERED BY BRASS BEFORE. WHEN WE TELL YOU THAT THE REGULAR PRICES RANGE UP TO $8.00, YOU HAVE A FAIRLY ACCURATE IDEA OF THE IMPORTANCE OF THIS SALE. SNAPPY NEW MODELS; ALSO PLENTY OF STYLES FOR MATRONS. YOU'LL BE DELIGHTED WITH THE STUNNING NEW COLORS.

SILK HOSE 69c

White, shell grey, grain, champagne, blue, fox, flesh, evenglow, pink, alesan, black, pearl grey, moonlight, ecstacy, shadow, gun metal, atmosphere, nude, French nude, and many others. ALL WANTED SHADES

CHILDREN'S HATS 99c

DOZENS OF STYLES TO CHOOSE FROM
REGULAR VALUES TO $3.00

$1.98 Silk Vests - 79c

$4 Silk Bloomers $1.98

$3.50 Bobettes ALL COLORS $1.69

$6 Silk NIGHT GOWNS SHADOW PROOF SLIPS $2.99

$4 Silk Nightgowns $1.98

$2.50 Silk Vests - $1.19

$4 Silk Slips - - $1.69

Be on Hand Early for these GLOVES!

Gloves 43c

FANCY EMBROIDERED TURNED BACK CUFF STYLES ALL SHADES AND SIZES

ONE LOT OF CHAMOISETTE Suede Gloves REG. $1.50 75c

$2.95 French Kid Embroidered Cuff GLOVES, all shades $1.69

$3.50 Ladies' French Lambskin Embroidered GLOVES, $1.95

PURE SILK HOSE Finest Quality $1.69

Silk Chiffon HOSE $1.19

BRASS

345 GEORGE STREET

SPECIAL GEORGETTE SCARFS Reg. $3 $1.59

$5 Fancy SCARFS $2.49

ADDRESS GIVEN AT W.I. MEETING

West Seymour Branch Will Meet Again on June 17.

CAMPBELLFORD, June 3. — The annual summer meeting of Seymour West Women's Institute was held yesterday afternoon in Bethel Church. This being the first meeting since the election of officers, President Mrs. Tom Dunham presided in her official capacity for the first time.

There was an excellent attendance and an equally excellent programme. With the opening code, "A goodly thing it is to meet," heartily sung by members and visitors from other institutes, the meeting was away to a good start.

Miss McGee of Chesterville gave an inspiring address on "Woman's Place and Duty," stressing more particularly woman's place in the home and in politics.

Miss Macoun, recording secretary of the Confederated Women's Institutes, gave an exceedingly patriotic and enlightening address on "Confederation of Canada and the Diamond Jubilee."

Both Miss McGee and Miss Macoun, the visiting speakers, were welcomed in right royal style by the officers and members of Seymour West Institute.

Ex-President Mrs. Robert McCulloch gave a brief address along the line of institute work, which was well received.

A vocal duet by Mrs. Miles and Roy Flemming was very nicely rendered.

At the conclusion of the programme ice cream and cake and other delicate edibles were served.

The gathering dispersed with the singing of the National Anthem.

The next meeting of the Institute will be held at the home of Mrs. Robert McCulloch's on June 17, when Mrs. Edwards of Toronto, ex-president of the Confederated Institutes, will address the meeting. Mrs. Edwards is well and favorably known to Seymour West Institute members, so that a large turnout at the meeting on the 17th inst. is assured.

Help Celebrate July 1 Here

OBITUARY.

HERBERT HAWTHORNE

CAMPBELLFORD, June 3.—Herbert Hawthorne, 24 years of age, an employee of the Bell Telephone Co., at Sudbury, was instantly killed when a train smashed into the car in which he was driving to work yesterday morning. A brother, George, who is engaged in the plumbing business here, left immediately for Sudbury on receipt of the sad news.

CLIFFORD CONWARD ANDERSON

HAVELOCK, June 3. — Clifford Conward Anderson, son of Mr. and Mrs. John Anderson, of Round Lake, died suddenly yesterday morning. The young man, who was eighteen years of age, had been suffering from heart trouble since an attack of the flu a few weeks ago. He had been forbidden by the doctor to do any work. Yesterday morning he drove his mother in to Havelock in the car to catch the train. Shortly after his return his father was attracted by heavy breathing, and reached his room just before he died.

Besides his parents, five sisters and two brothers survive. They are Mrs. Allen Dafoe of Havelock, Mary and Laura of Toronto, Josephine, Irene, Isaac, and Randal at home.

The funeral takes place to-morrow afternoon, with service at the house at 2 o'clock. Interment will be made in Maple Grove Cemetery.

MRS. CHARLES FENNELL

THOMASBURG, June 3—On Monday, May 30th, 1927, the death occurred of Mrs. Charles Fennell, at her late residence at Thomasburg. The deceased who had reached the age of 54 years had been ill for about three months.

Mrs. Fennell was a highly respected citizen of Thomasburg and had been a member of the Methodist Church practically all her life. She was also a member of the Women's Missionary Society, the Ladies' Aid and of the Crescent Rebekah Lodge No. 139.

There are left to mourn her loss her husband and two sisters, Mrs. J. Meagert of Smith's Falls, and Mrs. Edith Fennell of Norwood.

The funeral was held Wednesday afternoon, June the 1st, at 2 o'clock, from her late home to the United Church. Interment was made in Thomasburg Cemetery.

MRS. S. M. HUFF.

The funeral of the late Mrs. Sarah Mariam Huff, who passed away on Wednesday at the home of her daughter and son in law, Mr. and Mrs. Daniel Scott, Wellington street, will take place this afternoon from her late residence, to Mount Pleasant cemetery.

The deceased, who was in her 77th year was born in Seymour township. After marriage she removed to Brighton township, where her husband who predeceased her 32 years ago, was engaged in market gardening.

The late Mrs. Huff was a methodist in religion, and is survived by two daughters: Mrs. Daniel Scott, of town, and Mrs. David Lighthaul of Syracuse, N.Y.

DEAD HEROES ARE HONORED

(Continued from Page 1)

that he had been permitted to share the experiences of the troops in the firing line. It had taught him many lessons. These men bought the name of Canada and established it with their blood. He was born in Canada, but he did not think he was ever really a Canadian at heart until he witnessed the courage and spirit of service and sacrifice which their men exhibited in the front line trenches. The value of occasions like that which they were celebrating was that they helped to remind the people of the cost of Canadian nationality. It called on them to purify their lives and to make themselves worthy of the sacrifices that had been made for them. They who were carrying on the work of the Legion was helping to keep green the memory of these men who had made this nation what it is among the nations of the world.

On behalf of the Provincial Command, General Gunn placed a wreath on the Cenotaph.

Wreaths Deposited.

A wreath was also deposited by Mrs. J. Mills, on behalf of the Local Women's Auxiliary; another was deposited by Mrs. W. R. Morris, and in all nine wreaths, in memory of the fallen generally, or of individual dead were placed around the base.

From the Pipe Band of the Machine Gun Corps came the mournful strains of "Lord Lovat's Lament," and the Union Jack was slowly lowered to the accompaniment of the heart-throbbing dirge of the clansman over the bier of his chief. It was noticed that simultaneously with the lowering of the flag on the mast at the Cenotaph the emblem flying from the top of the Armouries dropped also.

An unexpected addition to the ceremonies around the Cenotaph was a short address from Sir Edward Albert Kemp, K.C.M.G., former Minister of Militia, who was invited by Col. Ackerman to address the gathering.

Sir Edward Kemp

Sir Edward expressed his pleasure at being able to take a part in the celebration. He said he had simply been passing through the city when he learned of the service, and while he had had no intention of taking part, he would have been disappointed if he could not at least have been an onlooker. He wished the Legion every success in the work that had been entrusted to it. He had been in the war, from its civil side, from the day and moment of its outbreak and held office until a year after the conclusion. He had often been in England and France during the war. He had seen all its horrors. He never wanted to see war again. He felt that way today. He was glad to see the School Cadet Corps. He thought it was a magnificent thing in drilling the citizens of the future. Sir Edward paid a fine tribute to the work of the officers and men of the Militia in Canada. He had seen 6,000 of them in parade the other day. It was wonderful to see them. This was not militarism. It was Canadianism. They were not drilling in order to be a warlike nation. These training schemes were merely measures of protection. He wished to compliment every man and every officer in the Militia for the interest they had shown in their organizations under very difficult circumstances. He would not have missed the ceremony for a great deal. He knew what the men had suffered in France. In France and Belgium, Canadians did the greatest thing they had ever done; perhaps the greatest thing they would do this century.

General Gunn

Introducing General Gunn, Col. Ackerman said the General was the president of the Ontario Command during the Legion year which had just concluded, and had been returned unanimously by the Convention as President of the incoming year.

General Gunn, in a brief, pointed speech, thanked the citizens of Peterborough for their kindly reception of the delegates and for the assistance that Peterborough had given to the Legion in its work to aid the returned men.

The Last Post was sounded by a quartette of cornets from the Rangers' Band. Immediately after, came the sharp notes of the Reveille, and the flag was raised.

Colonel Ackerman thanked the citizens for their splendid response in attending the ceremony. He thanked them for what they had done. He did not thank them as Peterborough citizens but as Canadians, representative citizens of Canada and the British Empire.

The ceremony over, the troops reformed into marching order and paraded via Aylmer, McDonnel, George and Murray streets back to the Armories, where they were dismissed.

Peterborough's Cenotaph has as part of its inscription the question. "Shall their glory ever fade?" Last night's demonstration showed that the dead are crowned with deathless praise. They live ever in the hearts of their countrymen, and in the many precious memories that are the heritage of this city and this country none are dearer than the recollection of the khaki-clad lads who left our city and district, and marched out into the night to find immortality.

We Make the Best $24 Suits in Canada

— Worth Easily $10 More —

Has it ever occurred to you why so many men who can easily afford higher priced clothes buy Regent Suits year after year?

The reason is simple. They recognize in Regent Suits woollens and workmanship worth far more than the price we ask, that wear long, keep their shape and good appearance. And moreover, they fit well and are decidedly smart in style. What more could they—or YOU—want?

Suit to Measure

$24

Fit Guaranteed or Money Back

An immense stock of summer materials of all kinds is here to choose from. Come and see them for yourself—be convinced that here is the best suit value you've ever seen—the best $24 suits in Canada.

THE REGENT TAILORS

Branches All Over Canada

326 George Street

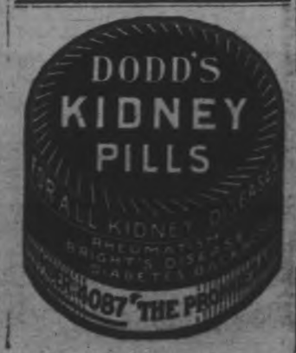

BRASS WILL SAVE YOU DOLLARS TO-MORROW

Fancy Leather BELTS 59c

Collars attached and to match. Big, large, roomy Shirts. Plain shades and fancy patterns. Plenty of plain white.

5000 Smart SHIRTS

13½ to 17½

FINE QUALITY BROADCLOTH

Linen Han'ch'fs 5 for $1.00 23c

ENGLISH GOLF HOSE 98c

Balbriggan SHIRTS & DRAWERS Reg. 75c Garment 43c

Combination Underwear Balbriggan, Button and Buttonless 89c

Flannel Sport TROUSERS Silk Stripe Grey & Biscuit 20" Bottoms 4.95

SEMI-SOFT Collars 4 For $1

BROADCLOTH SHIRTS All Sizes Regular $3 $1.95 Collars to Match See Windows

GOLF HOSE $1.95

Golf Knickers Special at $4.95

Coat SWEATERS Fancy Patterns Reg. $5 $2.98

TIES CHECK, STRIPES ALL NEW PATTERNS 2 FOR $1 REGULAR $1.00 55c

Hose SILK, CASHMERE, SILK AND WOOLS REGULAR $1.00 49c

Straw Hats Reg. $3 Snappy New Styles! BE EARLY $1.95

"Forsyth" Broadcloth Pyjamas Collarless and Collars Attached. Trimmed with Silk Frogs. On Sale To-Morrow $1.98

"PRESIDENT" BRACES 49c

ATHLETIC COMBS Button and Buttonless 94c

Golf and Pullover SWEATERS Fancy Patterns Reg. $7.50 $4.95

Work Shirts Reg. $1.50 98c

KHAKI PANTS 1.95

YAMA CLOTH PYJAMAS Reg. $3.50 All Sizes 1.98

ODD PANTS $1.98 - $2.95

BRASS 329 GEORGE ST.

SLICKERS Reg. $7.50 All Sizes $5.95

MILLBROOK W.I. ANNUAL MEETING

Mrs. C. Thorndyke Re-elected President—Financial Report Read.

MILLBROOK, June 3.—The Women's Institute held its annual meeting on Saturday evening, at 8 o'clock, at the home of the treasurer, Mrs. T. H. Aiken, the attendance being mos encouraging.

The retiring president, Mrs. C. Thorndyke, occupied the chair for the opening business session, when the secretary, Mrs. Will Armstrong, reported fifty members having paid fees for the current year, and the treasurer's report showed a total on hand at the beginning of the year of $708.65; expenditures had included the purchase of the new piano for the Town Hall at a cost of over $300, and the amount now in the bank i $338.85.

There were some fees paid at the meeting, and the membership list is already larger than that of last year, with oth rs promised to join.

The decision to offer $5.00 in prize money for the South Cavan School Fair was approved, the money to be divided equally for the best collection of vegetables and of fruits. F. C. Paterson, Agricultura Representative for Durham County, had written his appreciation of the Institute's offe . The money is to go to the school, not to the individual prize winner.

Delegates to the annual meeting, which convenes in the Town Hall, Millbrook, on Monday, June 6, at 2 p.m. were appointed as follows: Mrs. Thorndyke, Mrs. J. R. Eakins, Mrs. R. J. McKnight, Mrs. H. A. Earle, and Miss Burnham. The eight branches which will be represented are: Baillieboro, Mount Pleasant, Bethany, Garden Hall, Cavan, Elizabethville, Charlecote and Millbrook. Mrs. T. A. Skitch, of Baillieboro, is the President, and Mrs. J. R. Eakins, Millbrook, the secretary-treasurer.

A considerable amount of important business is always transacted at the annual meeting, and the local branch acts as hostess to the visitors, serving lunch at the close. The committee appointed to look after the refreshments was: Mrs. C. C. Garside, Mrs. Stuart Fallis, Mrs. H. J. Armstrong, and Mrs. W. West.

The election of officers for 1927-28 resulted as follows: President, Mrs. C. Thorndyke; Vice-President, Mrs. T. H. Harkness; Secretary, Mrs. Will Armstrong; Treasurer, Mrs. T. H. Aiken; District Director, Mrs. R. J. McKnight; Auditors, Mrs. Garside and Mrs. Fred [illegible].

Tre tic from the Neighborhood Association Workers, Toronto, asking if some homes would not be willing to receive two or three children for a two weeks' outing during the summer months, called forth considerable discussion, but apparently either understanding of the object, or sympathy with it we e lacking, for there were no volunteers.

The formation of a Home and School Council, and the matte o providing chaperons for the public dances, both of which were recommended strongly by the recent departmental speaker, Mrs. Lowe, of Toronto, also came up for discussion and finally were left over until the annual meeting. It was felt that if all the branches took concerted action in these matters, more effective work would be accomplished.

Summer School.

The annual Summer School, in connection with the Bay of Quinte Conference of the United Church, will be held at Bobcaygeon this year, from July 18 to 25, inclu i

Worship, Bible study, Training in Leadership, and Recreation are the topics to be taken up in daily classes. Registrations may be sent to Rev. A. G. Hie, Bobcaygeon. This School has been carried on for several years under efficient leadership, and many of the young people of this district are among the students each year: all report decided help along spiritual, mental and physical lines. Sleeping accommodation is in tents.

Rev. F. H. Howard and Mr. James Might are in Oshawa this week attending the sessions of the annual Conference, the latter representing the local congregation having been officially elected for this purpose. Rev. Joseph Wilks will have charge of the services next Sunday morning and evening, in the pastor's absence; the service at Fallis Line in the afternoon will be withdrawn.

Rev. S. T. Tucker, of Orono, formerly pastor on the Millbrook circuit, expects to move to Thorndale, in the London Conference this year.

Mrs. H. Kennedy, Mrs. H. Russell, and Mr. and Mrs. W. W. Kennedy motored to Niagara for a week end during "Blossom Week."

NEW BOOKS AT PUBLIC LIBRARY

Meet Mr. Huckabee (Thompson); Mercantile Law of Canada and Newfoundland; Digest of Canadian Mercantile Law; Woman in Exile (Vachell); Ant People (Ewers); Magic Garden (Stratton-Porter); Thelma (Corelli); Jill (Dela Field); Delectable Mountains (Burt); Cultivation of Shrubs (Cloud); Revolt in Arabia (Lawrence); American Saga (Jensen); Little Ships (Norris); Old Countess (Sedgwick); Two Years Before the Mast (Dana); All at Sea (Carolyn Wells); Uncle Tom's Cabin (Stowe); Lavengro (Borrow); Dark Gentleman (Stern); Back of Beyond (White); Island Pharisees (Galsworthy); Patrician; Fraternity; Country House; Mysterious Affair at Styles (Christie); Romance of Two Worlds (Corelli); Barabbas; Chinese Parrot (Biggers); Laurel and Straw (Childers); Job's Niece (Hill); Pharisees and Publicans (Benson); Allinghams (Sinclair); Christ of the Indian Road, four copies; Technique of the Color Wood-cut (Phillips); Selected Poems (Tennyson); Story of Porcelain (Bassett); Norway (Hardy); Beyond the Milky Way (Hale); Practical Millinery (Anslow); Practical Graphic Pictures (Lutz); Color Schemes for the Home (Frohne & Jackson); Origins and Meanings of Popular phrases and Names (Hargrave); West of the Pacific (Huntington); Turkey (Toynbee & Kirkwood); Diet and Health (Peters); Evangeline (Longfellow); Stories of the Maple Land (Young); Nursery Tales (Skinner); All-time Tales (Lewis); Brief Canadian Biographies (Miller); Rip van Winkle (Irving); Peppino (Spyri); Francesca at Hinterwald; Moufflon (Ouida); Dog of Flanders; King of the Golden River (Ruskin); Nursery Tales From Many Lands (Skinner); Marli (Spyri); Wageeses, the White Wolf (Long); Neighbors North and South (Lefferts); Year in the Wonderland of Trees (Hawksworth); Eveli, the Little Singer (Spyri); Adele in Search of a Home (Thomson); Big Game (Perry); Stroke Oar (Paine); Blackfeet Indian Stories (Grinnell); Judy (Bailey); Bouncing Bet (Gray); Dealer in Sunshine (Thomson); Mystery of Sundial Court (Wickes); Jeanne (Colver).

Binkie and the Bell Dolls (Widdemer); Martha the Seventh (Abbott); Russian Grandmother's Wonder Tales (Houghton); Little Abe Lincoln (Babcock); Jeanne's House Party (Colver); Year in the Wonderland of Birds (Hawksworth); Magic in the Making (Mulholland & Smith); Outdoor Handy Book (Beard); Wisdom of the Woods; Hundred Things a Girl Can Make (Snow & Froelich); Autobiography of Buffalo Bill; Story of Iron (Samuel); Kootenai Why Stories (Linderman); Children of the Twilight (Squier); Lies, three copies (Kennedy); This Day's Madness (Anonymous); Brother Saul (Byrne); Pollyanna's Jewels (Smith); Miniature (Phillpotts); Great Brighton Mystery (Fletcher); Prejudices, fifth series (Mencken); Collected Poems, two volumes (Masefield); Through the Magic Door (Doyle); Airplane Spider (Murray); Another Book of Verses for Children (Lucas); Honey-sweet (Turpin); Robin Hood (Finnemore); Czechoslovakia (Schott); Alhambra (Irving); Child's Own Book of Verse (Skinner); Romance of Piracy (Chatterton); Twenty Years of York Factory, 1694-1714 (Douglas & Wallace); Robinson Crusoe (Defoe); Captain Boldheart (Dickens); Skewbald (Sealey); Black Bear (Robinson); Games for Everybody (Elliott); Mountains of Jade (Irwin & Stefansson); Friend Indeed (Schwartz); On the Art of Writing (Quiller-Couch); On the Art of Reading; Studies in Literature; Green Mansions (Hudson); Loft Mr. Linthwaite (Fletcher); South Wind (Douglas); Three Imposters (Machen); Youth and the Bright Medusa (Cather); Tales of the Pampas (Hudson); Adventures in Criticism (Quiller-Couch); Human Experience (Haldane); Apocrypha; Bible Talks for Heart and Mind (presented); Best Poems of 1926; Self-raised (Southworth); Lord Jim (Conrad); Pocket Guide-book of North America.

Missing Chancellor (Fletcher); Dear Old Templeton (Brown); House of Sin (Upward); Sun Also Rises (Hemingway); Odalisque (Hussey); Beadle (Smith); Lord Raingo (Bennett); Eye of Lucifer (Van de Water); Heaven Trees (Young); Clad in Purple Mist (Dodd); Dawn (Bacheller); Lions in the Path (White); Gazelle's Ears (Ford); Trial of Jesus (Thompson); Nine Modern Plays (Hampden); Imitation of Christ (Thomas A'Kempis); Reading (Walpole); Travels (Marco Polo); Arrow (Morley); Planning Your Party (Burt); Nature in Downland (Hudson); Dead Man's Plack; New Natural History, volume 3 (Thomson); Lord Birkenhead, "Ephesian"; Diplomatist in Europe (Hardinge); Chambers' Encyclopædia, volume 8; Toytown (Balisdell); Voyagers (Colum); Backwoodsmen (Roberts); Stories for the 7-, 8-, and 9-year old (Chisholm); Last Secrets (Buchan); Sir Walter Raleigh; Peter Cottontail (Burgess); Mr. Mocker; Grandfather Frog; Danny Meadow-mouse.

NEWS FROM WARSAW

WARSAW, June 3.—Mr. and Mrs. River and Mr. Austin River, motored from Detroit on Saturday. Mrs. River is Mr. James Selkirk's sister. She will visit with Mr. and Mrs. Selkirk for a few weeks.

Miss Lucile Herrington spent Sunday with Miss Lyell Miller.

Mr. Bowen is visiting his son, Mr. Charles Bowen.

Little Pearl Brown, who fell and hurt her arm, is much better.

Hilliard Clements, who was hit by a heavy crank on Friday evening, and injured slightly was at his work again on Saturday. It was a close call for if it had struck him further in, on his head, he might have been fatally injured.

Mr. Herrington went to a home some miles east of Havelock on Monday afternoon to conduct the funeral services of a lady, who belonged to his former charge.

Mr. Herrington and Mr. E. Hawthorne leave on Tuesday for Oshawa to attend the conference of the United Church, which begins on Tuesday evening.

If any one needs Mr. Herrington he may be reached either by letter or by telephone by addressing "Conference Church," Oshawa.

The word pickaninny is Cuban in origin, taken from "Piquinni," meaning little child.

The female California condor lays one egg every two or three years.

OVER 7 MILLION DRINKS A DAY SOLD

Drink Coca-Cola Delicious and Refreshing

A FAVORITE DRINK FOR FORTY YEARS—It had to be good to get where it is.

THE COCA-COLA CO. OF CANADA LIMITED, - PETERBORO, ONT.

IS YOUR HOME THE GATHERING PLACE OF LIFE AND LAUGHTER?

YOU CAN MAKE IT SO!

THE NEW ORTHOPHONIC VICTROLA

Victor Orthophonic (V.E. Process) Records

OUR PAY AS YOU PLAY PLAN

ADDS UP A TOTAL OF ENJOYMENT YOU NEVER IMAGINED POSSIBLE

ANY ONE CAN NOW POSSESS AN ORTHOPHONIC
THERE IS ONE FOR EVERY HOME
THERE IS ONE FOR EVERY POCKET BOOK
TERMS SO LOW YOU WILL WONDER HOW WE DO IT.

E. V. WARNE

ASK ABOUT OUR PAY AS YOU PLAY PLAN.

325 George St

THERE IS ONLY ONE GENUINE ORTHOPHONIC VICTOR MAKES IT. WE SELL IT.

NOW FOR

The June Bride

Everything she needs in Furniture and Furnishings at Big Savings.

June is the most popular month in the year for weddings, and we have made extensive preparations for furnishing throughout the newlyweds' first home with cumfy merchandise they'll take pride in showing. For wedding presents also our Store is full of practical gifts that always find favor with their recipients—beautiful Suites, attractive odd pieces of modern Furniture, and exquisite Draperies and Rugs. Prices and quality represent VALUES EXTRAORDINARY. Come in and look out stock over.

DRAPERIES AND CURTAINS

High in Quality, Low in Price

FRILLED CURTAINS—Just received another 100 Pairs Marquisette, in cross-bar design; white only; complete with tie-backs; 28 inches wide; 2¼ yards long. Regular price $1.00 pair, for, pair..... **75c**

SCOTCH MADRAS—Fine weave; bordered and plain edges; floral, scroll and conventional designs; cream color; 45 inches wide. Regular price 65c and 75c, for, yard..... **49c**

SCOTCH MADRAS—A good wearing quality. Choice of 10 designs, conventional and floral effects; Cream shade; 36 inches wide. Regular price 40c, for..... **27c**

FILET NETS—Large range of designs, suitable for any room; white and ivory; finished with dainty lace edges; 36 inches wide. Regular price 50c, for..... **39c**

CHINTZES—Good quality, in attractive designs and colors; suitable for drapes or comforter covers; 36 inches wide. Regular 4c, for, yard..... **29c**

CASEMENT CLOTH — Silky finish, guaranteed sunfast. Shades of blue, rose, green and brown. 50 inches wide. Regular $1.25, for..... **79c**

PANELS—In heavy Tuscan and bungalow nets; several designs to choose from; bordered bottoms, finished with heavy fringe; ivory and ecru shades; 36 inches wide; 2¼ yards long. Regular price, $1.10, for, each..... **79c**

POPLINS, REPPS AND REPPETTES—Heavy fine weaves, mercerized finish; a popular drapery, in shades of blue, rose, mulberry, brown, gold and flame; 50 inches wide. Regular price, $1.75, for..... **$1.48**

TAPESTRY FOR UPHOLSTERING—Fine close weave. Choice of three beautiful designs, floral and Verdure effects, rich serviceable colorings; 50 inches in wide. Regular price, $2.25, for, yard..... **$1.50**

All Other Tapestries at Reduced Prices

SCRIMS — Plain centres with plain band borders. A good wearing quality, white; 32 inches wide. Regular 15c, for, per yard..... **10c**

CHINTZ AND CRETONNE — English make. Large choice of floral and bird designs; in rich and effective color combinations; 50 inches wide. Regular price, 75c and 85c, for, yard.. **59c**

Chesterfield Suites Marked Down!

CHESTERFIELD SUITES—3 pieces, with End Table FREE. 3 only full size Suites, best of construction, webbed backs and bottoms. Upholstered all over in good quality tapestry in floral effects. Separate reversible Fischman cushions. Regular price, $135.00, for..... **$99.00**

(WITH END TABLE FREE)

CHESTERFIELD SUITE—3 pieces, Snyder's Sani-Bilt, guaranteed mothproof. Large comfortable size. Exposed wood trim, walnut finish. Upholstered in combination of plain mohair and figured jacquard velour. Reversible cushions. Regular price, $250.00, for..... **$189.00**

GRASS RUGS—Specially suitable for verandah or cottage. Heavy weight, with cotton warp. A closely woven and good wearing quality. Medallion, plain centres and all-over designs. Attractive colorings in blues, browns and greens. Strongly taped all around.

Size 3' x 6'. Each	90c
Size 4' 6" x 7' 6". Each	$1.50
Size 6' 0" x 9' 0". Each	$2.50
Size 6' 0" x 10' 6". Each	$2.85
Size 6' 0" x 12' 0". Each	$3.25

CONGOLEUM RUGS—Gold Seal. All perfect goods. Large choice of designs and colors. Suitable for any room.

TOMORROW LAST DAY FOR THESE PRICES

Size 6' x 9'. Each	$6.30
Size 7' 6" x 9'. Each	$8.00
Size 9' x 9'. Each	$9.25
Size 9' x 10' 6". Each	$11.00
Size 9' x 12' 0". Each	$12.75
Size 9' x 13' 6". Each	$14.25
Size 9' x 15' 0". Each	$16.00

Dining and Bedroom Suites

DINING-ROOM SUITE—8 pieces, solid oak, Old English finish. Buffet has British plate mirror and large cupboard space; Oblong Table with 5 legs; Chairs have full slip seats, upholstered in genuine leather. Regular price, $95.00, for..... **$75.00**

DINING-ROOM SUITE—9 pieces, solid oak, in Old English finish, Queen Anne design. 60-inch Buffet; large China Cabinet; Oblong Table, extends to 6 ft.; Chairs have full slip seats in genuine leather. Regular price, $165.00, for..... **$132.00**

DINING-ROOM SUITE—9 pieces, combination walnut, 5-ply walnut veneer, burled fronts. A very attractive Suite. Large Buffet; China Cabinet with drawer; Oblong Table, extends to 6 ft.; Chairs have full slip seats in genuine leather. Regular price, $250.00, for..... **$198.00**

BEDROOM SUITE—4 pieces, two-tone walnut finish. Vanity Dresser, Chest of Drawers, Bow-End Bed and Bench. Regular price, $100.00, for..... **$79.00**

DRESSERS—2 only, walnut finish, large size case, 2 long drawers and 2 short drawers, large size shaped British plate mirror. Regular price, $35.00, for, each..... **$26.75**

MIRRORS—50 only, heavy glass true mirror, 1-inch white enamel frames, in 2 sizes—12 x 16 and 9½ x 17½. Regular price, $1.50, for, each.. **79c**

TEA WAGONS—Gibbard, solid walnut, hand-carved. Two styles—one has oval drop leaves and one square. Two shelves and cutlery drawer. Regular price, $48.50, for..... **$38.50**

TELEPHONE SETS—Table and Stool, in two finishes—solid oak in fumed finish and birch in walnut finish. Regular price, $13.50, for..... **$9.75**

McBRIDE & FRANKS

'PHONE 2069 - - - 224 CHARLOTTE ST.

PROMPT AT 9 O'CLOCK
144 BOTTLES CHOICE BATH SALTS
in three different perfumes, 35c Each..... **3 for $1.00**

MADE IN PETERBORO
4-PLY KNITTING YARN
Full ounce Ball. Half price; Ball..... **5c**

THE J.C. Turnbull CO. LTD.

SANITARY FELT MATTRESSES—MADE IN PETERBORO
Two Price Groups for This Great Sale
$6.95, $8.95
All are made with roll edge and filled with absolutely clean new sanitary filling. Very choice Mattresses, every one of them.

Wonderful! 75 New Summer Dresses

Going in Three Price Groups - $7.75 - $10.75 - $19.75

The Frocks themselves are their own best advertisement. There's Street Frocks, Sports Frocks and Informal Party Frocks. There's not a fashion or color admitted smart that's not represented.

IT'S THE SHOW-ROOM COLLECTION OF A LEADING CANADIAN DRESS MANUFACTURER.

We secured them at a big price reduction. Every dress is in the newest summer style—gems of smartness, and all are different.

GLIMPSING THEIR FABRICS AND STYLES—They are in georgette figured crepe, crepe romain and flat crepe, double fugi, with bows, touches of embroidery, sunburst tuckings, pleatings, soft draperies, hip girdles, and many other touches that make them "just different." The summer shades are reflected in soft pastel colors. Every frock will be shown for the first time Friday night in our North Show Window. All are different. If two are alike in style, they are different in color. Everyone in the collection will go on sale sharp at 9 o'clock Saturday morning. All sizes from 16 to 44. Dresses worth easily a quarter to a half more than our Saturday price. AND

REMEMBER ALL ARE THE SMARTEST OF NEW SUMMER STYLES, FABRICS AND COLORS

Two Notable and Unbeatable Coat Values Saturday

$21.65

For Women and Misses.
Sizes 16 up to 44.

Dressy and tailored styles. Fabrics are black satin, corded silk, kasha, poiret twill and tweeds. Mostly all with fur collars. Coats for every need—business, sports or travel. Worth double Saturday's low price.

Another Low Priced Group of Strictly Tailored Styles

$7.65

For Women and Misses.
Sizes 14 up to 19.

Herringbone and smart novelty tweed, in mannish cut. Some with velvet collars. Dashing styles. All about Half-Price Saturday.

Be Loyal to Your Own Community—Buy Goods Made in Peterborough

Many big price inducements to buy Made-in-Peterboro Products at Turnbull's Great Demonstration Sale To-morrow.

BATHING SUITS
Made in Peterborough

200 OF THEM IN TWO SPECIAL PURCHASE GROUPS

The choicest of summer styles, colors and combinations. For women, misses and children .....

$1.59 $2.49

Stamped Goods and Lingerie

Made in Peterborough. None better or lower in price. See these.

50 dozen Nainsook Pyjamas, suit	95c
Stamped Aprons	34c
Stamped Bed Spreads	$3.19
Stamped Factory Cotton Dresses	39c
Stamped Broadcloth Pantie Dresses	95c

SEE THE LITTLE ELASTIC MACHINE IN OPERATION ON THE STREET FLOOR

It's from a Peterborough manufacturer that's turning out thousands and thousands of yards a day, sending them from coast to coast. Buy it and test its quality at these low prices Saturday.

Fancy Garter Elastic, enough for a pair	10c
¼-inch Elastic	5 yards 10c
⅜-inch Elastic	3 yards 10c
Spider Mending Yarn	2 skeins 15c
Mercerized Mending	2 for 5c

Brinton's Rugs
ARE KNOWN THE WORLD OVER

None better. By special arrangement we are offering most attractive low prices on many choice Sarouk and Wilton Rugs.

Size 9' x 10' 6"	$57.50
Size 6' 9" x 9'	$36.87
Size 7' 6" x 4' 6"	$21.25

Many other sizes and equally attractive prices in this beautiful line of Rugs.

Corselettes
A Great Bargain at Saturday's Low Price
98c

200 of them, in Pink Brocade, with elastic inserts in skirt and 4 hose supporters. Regular $1.50 quality, and a good value at $1.50. Special, All Day Saturday..... **98c**

Choice Dress Rayon 49c Yard

In plain colors and choice patterns; a quality you'd expect to pay double Saturday's price. Big choice of patterns and colors. It's a Mill End purchase. Saturday, yard..... **49c**

HEMMED SHEETS
72 x 90
98c

HEMSTITCHED PILLOW CASES
40, 42, 44
4 FOR 98c

500 CHOICE FRESH CUT ROSES
9 a.m
4 FOR 25c

The Bargain Basement

TOWELS
Heavy Cotton Towels, hemmed ready for use. Special value at, each..... **10c**

MEN'S SOCKS
Men's Worsted Work Socks in heather mixture, plain feet and double heel. Exceptional value..... **2 pairs 35c**

SMOCKS
The practical Smock, so popular now for either business, home or motoring. Extra quality plain linene. Long sleeve with buttoned cuffs. Collar to match. Finished with pearl buttons. Medium and large sizes, **$1.59**

SATEEN HOUSE DRESSES
Extra special value in Women's House Dresses, made of fine good weight twill black sateen. Made in kimona style, with gathers at side waist-line, and finished with patch pocket and attractive trimming of rice-rac braid. Special..... **98c**

PROMPT AT 9 O'CLOCK IN THE BARGAIN BASEMENT
25 SMART STYLE HATS
YOUR CHOICE, EACH..... 69c

MEN! SAVE $13.00 SATURDAY ON NAVY BLUE SERGE SUITS AND $8.00 ON SMART TWEED SUITS
All good styles, well tailored and made of excellent quality materials. All sizes up to 42. Single and double-breasted styles. Some young men's models in the lot. Regular $27.50 to $32.50. Your choice, **$19.50**

MADE BY THE BLIND IN CANADA
THE BEST OF CORN BROOMS
In a special 4-price group selling event Saturday. Every one away below regular value .....
29c 39c 89c 99c

Do You Wear Brown Silk Hose

HERE'S THE BEST BARGAIN YOU'VE EVER SEEN IF YOU DO

300 Pairs Only

ON SALE SHARP AT 9 O'CLOCK—STREET FLOOR

120 Pairs Pure Thread Silk Hose
Comes in brown only. All sizes. Regular $1.00, $1.19, $1.25, $1.49 and $2.00 Pair. Saturday, pair..... **49c**

180 Pairs Silk Hose
Brown only. All sizes. Regular 98c pair, Saturday, Pair..... **25c**

Basement Store Specials Saturday

Clear Floor Mops
Suitable for hardwood floors. Made in three sizes. Each .....
75c $1.25 $1.49

Beautiful English China Tea Pots
Made from the finest of china. Assorted sizes and colorings. Each .....
$1.69 to $2.98

Special large size Granite Dish Pans
Good quality. Size 14 inches by 15 inches. Grey only. Each..... **39c**

Finest Quality Pressed Glass Jugs
Pint size. Suitable for various purposes. Special, each..... **25c**

One Dozen Only Galvanized Iron Wash Tubs
Large size. Made with strong handle and seams well soldered. Corrugated bottom. A regular $1.49 Tub. Special for Saturday, each..... **98c**

Flannel Sports' Skirt Lengths
in bright colored stripes and plaids, and some more sombre shades, too. Every piece All Wool. Saturday, Each..... **$1.98**

GET IT AT TURNBULL'S YOU'LL LIKE THE QUALITY AND THE PRICE

Silk and Wool Jersey $3.50 Yd.
Black and White, Rose and White, Beige and White, Gooseberry, Saxe Blue and White; 54 inches wide; yard..... **$3.50**

Kasha Cloth $1.90 Yd.
38 inches wide, in colors of Wood, Rose, Powder Blue, Tea Rose, and Green Saturday, yard..... **$1.90**

We Accept The Challenge

COMPARE! COMPARE! COMPARE!

Comparison Is The Only True Test!

We "Court It" on Every Line We Sell

All Linen Glass Towelling

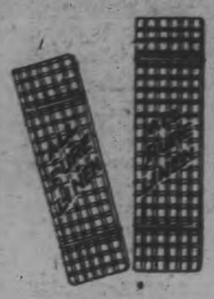

A new ½-inch check, just designed. Particularly suitable for window drapes, as well as for ordinary drying purposes. Absolutely pure linen. Comes in colours of rose, lavender, orange and blue. In two good widths—

18-inch. Worth regularly 35c. Per yard..... **22c**

22-inch. Worth regularly 45c. Per yard..... **29c**

Rayon Silk Bloomers In New Style

This new Bobette Style Bloomer is made of a weight of Rayon suitable for summer wear. Well made and with gusset. Elastic at knee and waist. In women's sizes only. In colours of mauve, rose, maize, new green, peach and poudre. Regular $1.00. During THREE BIG DAYS, per pair .....

69c

MEN'S WHITE
UNION SUITS

Made from a good quality white naincheck. All are in sleeveless and knee length style. Sizes 34 to 42. Every garment is perfect and in good roomy sizes. Selling at..... **89c**

MEN'S BALBRIGGAN
COMBINATIONS

These are the Zimmerknit garments. All are strongly finished and of medium weight. Sizes from 34 to 42. Every garment is perfect, and selling Saturday at.... **89c**

MEN'S ZIMMERKNIT
Vests and Drawers

These are made from a firmly woven cloth in the Zimmerknit line. Vests are made in short sleeve style. Splendid for present wear. Sizes 34 to 42. Natural shade only. Each..... **59c**

Boys' Sport Style Shirt Waist

THE LOW PRICE ON THIS GOOD SHIRT WILL MAKE THEM SELL OUT QUICKLY—GET HERE EARLY

A real summer style, open sport collar. All made from highly mercerized silk-finished cotton materials in splendid shirting patterns of light grounds and dark grounds. Also some plain colours in this assortment. In sizes 11 to 14, for ages 6 to 15 years. During THREE BIG DAYS, each .....

69c

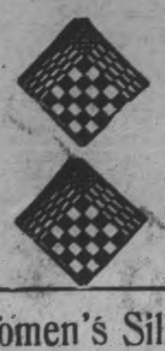

Dice Damask Napkins

HERE ARE NAPKINS TO MATCH DICE CLOTHS WE SOLD SO MANY OF DURING OUR LAST THREE BIG DAYS

This Napkin is hemmed all ready for use and measures 18 x 18 inches. Made to match those splendid Cloths. Another demonstration of sharing with many others in a very large purchase. Regularly worth 20c. Buy them by the dozen during THREE BIG DAYS, each..... **11c**

Women's Silk Striped Bloomers

All are made in good roomy sizes, of good weight cotton with fine silk stripe. Elastic at knee and waist, and in colours of pink, orchid, peach, blue and white. All sizes, and special value selling at..... **39c**

Children's Hats

Here is a good assortment of little Straw Hats in a fine variety of shapes. All nicely trimmed and in colours of red, sand, bright blues and many others. Selling Saturday at..... **98c**

Serviceable Hats

Hats of silk, Hats of fine straw, others in silk and straw combinations. In all shapes—some with turn-up brim, others turn-down brim. Small and large. In black and all leading colours. On Sale at **$2.95**

New English Ginghams

A collection of the best colours in plains, small checks and fancy plaids. Many are in the 36-inch width, others in 32-inch. They are finely woven and are a splendid quality for children's wear, house and verandah dresses, summer curtains, etc. Yard.... **29c**

BOYS' KHAKI BLOOMERS

Both Buckle and Button Knee Styles, in Two Qualities

Two qualities in this 'Boys' Khaki Bloomer assortment. Both twill drill and satin-finished drills. Made with belt loops, brace buttons and necessary pockets. Well finished throughout. Some buckle, some button at knee. In sizes 24 to 34. Do not miss this opportunity for your boy. Regular $1.00 and $1.50 values in this assortment. While they last during THREE BIG DAYS, pair..... **69c**

5-PIECE GLASS MIXING BOWL SET

An Every-Day Need and Away Below Regular Price. Be Sure To See These!

This Glass Bowl Mixing Set is one of the handiest things you can have for your kitchen. Five sizes come in the assortment. The small Bowl measures 5 inches across and the large 9 inches. Each Set carefully packed. Usually sold at 98c. During THREE BIG DAYS, set, **69c**

TALCUM POWDER

A very fine, velvety Talcum in odors of rose and lilac, in handy glass jar container with gilted patent double top. Regularly sold at 25c. During THREE BIG DAYS, your opportunity.. **17c**

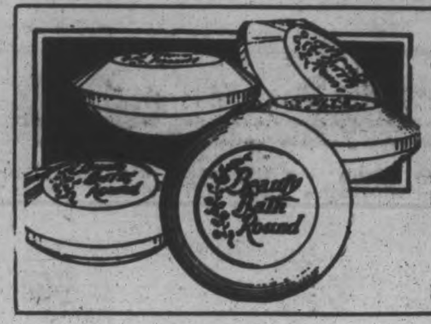

SOAP SOAP

4 ozs. of real good Soap that will serve you well. You wonder how we can sell it at this price. Delicately perfumed in rose and lilac odors. Regular 10c Soap. During THREE BIG DAYS, per cake .....

5c

Not More Than 5 Cakes to a Customer

Smart Coats

Still more Coats in new styles are being cleared at prices that represent but a small portion of their actual value. Coats of French repp, Poiret twill, tricotine, kasha or of fine tweed. All are carefully tailored. Coats fully lined. The lot shows a diversity of styles and colours—a fact which ensures everyone finding something to suit. Coats worth from $20.00 to $35.00. Selling at **$14.50**

SPECIAL GOWNS

Dainty Lace Trimmed Dimity Check Night Gowns

Look at the Price and Don't Miss This Opportunity

This is away out of the ordinary. A real good quality Dimity Nightgown with fine lace trimmings of superior quality on sleeves and neck. Two different styles to choose from, and in popular colours of peach, mauve, flesh, maize and Nile. A usual $1.00 Gown. You can see the splendid value in this Gown at a glance. During THREE BIG DAYS, each..... **69c**

More New Curtain Nets

We have just received several new bird and flower patterned Nottingham, Filet and Bungalow Net Curtainings. They are 36 to 44 inches in width, in white, cream and ecru, and are finished with narrow lace edgings. Price, per yard..... **59c**

Curtain Marquisettes

In white and cream only. Some plain, others patterned in pretty check and crossbar effects in various sizes. 36 inches wide. Selling at, per yard..... **18c**

True Economy

FOR YOU

ANOTHER CLEARANCE SALE OF

Novel Coats

New Coats in new colours and new styles. Coats ornamented with many of Fashion's newest devices—fancy tucks, pleats, cordings, etc.—giving that distinctive appearance which you do not expect to find in garments selling at such a low price. Coats priced from $30.00 to $45.00 selling at .....

$19.50

Sport Net and Visor

This is a Net and Visor combination—the newest thing out for sport wear, motoring, picnics, etc. ½-inch strong mesh, attached to green celluloid Visor. Bound with colour to match. Colours are Copen., jade, sand and navy. Don't fail to get at least one. A regular 25c net. During THREE BIG DAYS, each..... **14c**

3

Childs Socklet Garters

Assorted several fancy colours and designs, in plain and fancy silk elastic. Some with patent slide and fastener, and some with fancy ribbon bows. Very chic and the newest colours. You would usually pay 20c. During THREE BIG DAYS, per pair..... **11c**

4 CLOTHS FOR 25c.

Wash Cloth A Real Special

AT OUR PRICE THEY WILL CERTAINLY SELL OUT QUICKLY—BE ON HAND EARLY FOR THESE

A very serviceable Wash Cloth, made of good heavy terry, in size 10½ x 10½ inches, buttonhole edges, in assortment of fancy stripes. Colours of helio, blue, pink and gold. A regular 10c Face Cloth. Will sell quickly at this price: During THREE BIG DAYS at..... 4 for **25c**

BIG DAYS

Tuscan Curtain Panels

Artistically patterned Tuscan Net Panels, 38 inches wide and 81 inches in length. Coloured in a pretty shade of ecru and with fringed ends. Each..... **98c**

Handkerchief .. Bargain

Good quality Lawn Handkerchiefs with narrow hemstitched edge. All the newest plain colours, as well as white, with dainty embroidered flowers and medallions on corners. A rare opportunity for you, so get your share early. Regular 10c value. During THREE BIG DAYS, each..... (7 for 25c) **4c**

EXTRA! MEN'S BLACK COTTON SOCKS

Lay in a Good Supply—This is a Very Unusual Opportunity

Men's Socks, made from good quality combed cotton yarn, a fast black dye, finished with ribbed top, seamless throughout. Regular men's size 11. Usually sold at 20c. During THREE BIG DAYS, a great opportunity for you, at, per pair..... **12½c**

REXOLEUM

A low priced linoleum substitute, in good patterns. Per sq. yard..... **39c**

THE HALL STORE

FLOOR OILCLOTH

In all widths and several good patterns. Sq. yard, **49c**

JUNE CHALLENGE VALUES!

Every effort has been made to make this the biggest month of the year. Our June Challenge Event is store wide, and offers many special values in every desirable summer requirements, fabric, garment, or accessory that can be used to your advantage for summer wear. And at prices that are considerably lower than usual. You are urged to make your selections early and benefit by a better assortment.

Chesterfield Table, $12.50

Well made Chesterfield Table with book trough. Double spindle legs. One-piece solid top, in walnut finish. Made from selected kiln-dried hardwood. Size about 45 x 17 inches.

Out of town customers are invited to 'phone "Miss Service."

Saturday Store Hours, 9 a.m. to 9.30 p.m.

Summery Wicker Ware, $11.00 Each

One Wicker Rocker and Wicker Arm Chair, walnut finish, upholstered with a good quality tapestry. Large flat arms and with spring seats.

Pure Thread Silk Hose

"ORIENT"
"HOLEPROOF"
"PENMAN'S"

Three of Canada's best quality Pure Thread Silk Hose. Guaranteed to give every satisfaction in wear and fit. Colors are champagne, lido, atmosphere, moonlight, casino, crane, sand, new silver, gun metal, silver, nude, peach, lesan, black and white. All sizes in stock for Saturday.

$2.00 Pair

MAIN FLOOR

"Super-silk" Hosiery

Another splendid quality of Pure Thread Silk Hose. A genuine 14-strand silk. Perfect-fitting heel and toe. A quality that you will like at the first touch. Colors are French nude, vanilla, crane, sunset, moonlight, French beige, gun metal, pastel parchment, peach bloom, nude and flesh. These come in all sizes in each shade.

$1.50 Pair

MAIN FLOOR
FIRST CIRCLE

"Niagara Maid" Pure Thread Silk Hose 99c Pair

New shipment of this popular Pure Thread Silk Hose in all the leading shades, including black and white. A lovely Stocking for service.

MAIN FLOOR, RIGHT AISLE

Printed Voiles 59c Yard

Pretty Fancy Cotton Voiles that make up into the loveliest dresses imaginable at a little cost. New designs in small and medium prints on light and dark grounds. All good fast colors and full 38 inches wide.

Lingerie Crepes 45c Yard

Dainty Lingerie Crepes for summer wear. Splendid quality. Pretty designs on lovely pastel shades of mauve, peach, maize and blue. All fast colors.

English Shirtings 45c Yard

Strong wearing Shirtings for men's and boys' Shirts. White grounds with narrow single and double stripe; also with fine white cord. Colors of blue and mauve. Full 30 inches wide. Good washing material.

Dark Cotton Foulards 39c Yard

Black and navy grounds with white floral, spot and geometric designs. A good quality cotton material, fully mercerized. Will wear and wash well. Full 36 inches wide. Ideal for ladies' dresses.

Shoes Worth While!

They Fit Comfortably

Always retain their good appearance and give a maximum of service. Smardon's "Tarsel Ease" comes in eight widths. The demand for these smart Shoes increase regularly.

See these Black Kid Two-Strap and Tan Calf Three-Strap styles, with Cuban heels. Every pair made with Flexo-Rigid arch supports.

SHOE DEPT., SECOND FLOOR

Bargain Annex Values

Galvanized Pails

We have received three sizes in these popular heavy quality Galvanized Pails, S.M.P. Brand, with steel band in top. A good serviceable Pail.

34c and 48c Each

BARGAIN ANNEX

O'Cedar Oil

The most satisfactoty Oil used for polishing furniture and floors. An Oil that gives a brilliant finish.

TWO SIZES

25c and 50c

BARGAIN ANNEX

S.M.P. Steel Frying Pans

Made from heavy sheet steel, well polished and good finish. We have them in two sizes that are very useful in camp or cottage.

39c and 43c Each

BARGAIN ANNEX

Corn Brooms 44c Each

Five-String Corn Brooms. A very satisfactory Broom with the popular red handle. Well made for hard wear.

BARGAIN ANNEX—SATURDAY

Daisy Tin Tea Kettles 33c Each

New shipment of these popular Tin Tea Kettles. Very useful size for use either in your home, camp or cottage.

BARGAIN ANNEX—SATURDAY

"Betty Brown" Summer Dresses

Prettiest Dresses for summer wear. You will be delighted with the new showing of dainty Summer Dresses. They constitute the creations that are at present running in high favor, and the assortments include models suitable for all occasions and wear. Materials of silk crepe and wool jersey, in a variety of three-piece styles, most of which show sleeveless dress and coat with sleeves. Voiles with their pretty shadowy patterns. Trimmed with lace and organdy. Ideal for juniors and misses. Assortment runs high in colors and sizes.

MODERATELY PRICED

$5.00 to $27.50

Ladies' and Misses' Blouses $2.65 to $6.50

Entirely new showing of Ladies' and Misses' Blouses, made of very good quality broadcloth and fugi silk, in tailored styles. Trimmings of fine tuckings. Long and short sleeves. Come in white and sand only.

READY-TO-WEAR DEPT., SECOND FLOOR

June Sale of Coats

These Coats have been marked away down for quick clearance. They are all this season's styles and quality materials. If earlier in the season you decided not to purchase a new Coat, you will deem it advisable to do so now when you discover what big savings are to be effected here. With reductions as high as 40 per cent., a clearance will take place almost immediately. Smart Poiret twills, charmeen, tweeds, plain satin and figured faille, etc. Accept this real opportunity tomorrow.

SATURDAY SPECIAL

$9.95 to $39.00

READY-TO-WEAR DEPT., SECOND FLOOR

NEW SUMMER HATS $4.00 to $6.50

We are now showing a very fine range in White Hats for summer wear. Straw and silk and straw. Large and small Hats suitable for every summer need, especially with the ripple brim. Come in tomorrow and see them.

Special Group of Hats $3.95

Large and small Hats are equally smart in the colored straws that range from hand-crocheted varieties to Milan, and are supplemented with colorful flowers and ribbon: Rose, green, blue and sand are foremost.

MILLINERY DEPT. SECOND FLOOR

"Niagara Maid" Silk Gloves

$1.29 Pair

Now showing the very newest in Ladies' Silk Gloves in the fancy turn-down embroidered cuff style. Every pair fully guaranteed and in all sizes. New shipment of all the newest shades for this season.

Ladies' Chamoisette Gloves

$1.19 Pair

The most popular Glove for present wear is this Chamoisette Glove. Pull-on style and fancy scalloped top. With the new fancy saddle stitch on points and fingers. Ideal for sport wear, in many shades and sizes.

Ladies' Handbags $1.49 Each

A very fine assortment of new Leather Handbags in the new pouch style, of plain leathers, with mirror and change purse. Neatly lined with rayon silk. A nice selection of all new shades.

Ladies' Handbags 89c Each

Another good range of a lower price Handbag. Flat and pouch styles, in black patent leather. Fancy trimmed in different contrasting colors. Fitted with change purse and mirror.

MAIN FLOOR, LEFT AISLE

New Swiss Panels $2.69 Each

Beautiful quality Swiss Panels, full 40 inches wide and 2¼ yards long. Just a limited quantity only. Ecru shade, in assorted designs. Remember, only 12 in stock.

Ruffled Curtains

SPECIALLY PRICED

$1.98 Pair

Made from fine quality crossbar marquisette, double-stitch ruffles, 2¼ yards long. Complete with tie-backs.

Floor Oilcloth 49c Sq. Yard

Good quality Dominion Floor Oilcloth in a wide range of patterns. All are firsts, in 1, 2 and 2½ yards wide.

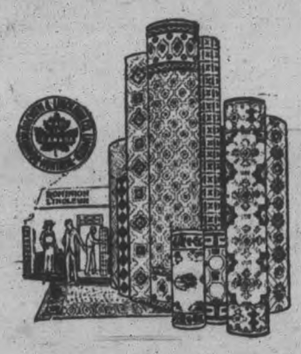

Dominion Linoleum 95c Sq. Yd.

Best quality of Dominion Linoleum, well seasoned, first grade, and a big range of all this season's new patterns. 2, 3 and 4 yards wide.

LINNOLEUM FLOOR CLOTH DEPT. THIRD FLOOR

June Challenge Month Bargain Annex Values

SATURDAY

"Gigantic" Flannelette Blankets,

50 pairs only for Saturday selling. First quality, full double-bed size Flannelette Blankets in white with pink or blue borders. Size 64 x 80-inch.

$1.98 Pair

40-Inch Heavy Factory Cotton,

Again we offer this splendid quality Heavy Factory Cotton. Can be used for sheets and pillow cases. Full 40 inches wide.

19c Yard

Ladies' Summer Weight Bloomers,

Two extra good quality Bloomers in white and several colors. Ideal for summer wear. Extra large sizes in the 49c quality.

39c and 49c Pair

Read These Over!

Fringed Damask Scarfs, for dresser, fancy damask pattern, 27 x 54, each, 29c
Fancy Jacquard Border Bath Towels, same good quality, 17 x 36, each . . 29c
"King's Prize" Comforter Batts, opens out to 72 x 84 inches, each 55c
Ladies' Summer Hats. Clearing line of better values, each . . $1.98 and 98c
Ladies' White Gloves, with black points, pair 10c
Ladies' White Vests, for summer wear, opera and V top, each 19c
Ladies' Pink Corsets, in several sizes 22 to 30, pair 98c
Char Mops, oil and chemically treated, each . . . . . 69c and 79c
1,000 yards Colored Chambrays and Plain Shirtings, yard 15c
Double Electric Sockets, specially priced, each 33c

CANADIAN DEPARTMENT-STORES LIMITED

SUCCESSORS TO THE CRESSMAN CO., LTD. — STORE NO. 15.

WOMEN'S PAGE

SOCIETY

The Toronto Globe announces the engagement of Irene Fortune Irwin, daughter of Mrs. Martha Irwin of Toronto, and William Henry Clarke, son of Dr. W. H. Clarke, the marriage to take place on Tuesday, June 21st, in Timothy Eaton Memorial Church.

Miss Violet Hubble of Havelock returned home on Saturday evening, after spending the last six weeks in Buffalo, N.Y., with her sister, Mrs. Thomas Sander.

Mrs. Mabel Kendry of Winnipeg is visiting Mrs. David Smith, 61 Smith Street.

Under the auspices of the Peter Robinson Chapter I.O.D.E., a very successful dance was held last evening at Rye's Pavilion, kindly loaned for the occasion by Mr. H. B. Rye. Between four and five hundred people were in attendance during the evening. Excellent music was supplied by George Logan's five-piece orchestra. Ladies in charge were M's. J. Wearing and Miss R. Mulholland, assisted by Miss G. Glover. Prizes were donated by Messrs. S. C. and E. V. Warne. The lucky number dance award was won by Miss Marguerite Mason and Mr. Douglas Widdess.

About thirty of the members of various departments of The Examiner gathered at the home of Miss Cathleen McCarthy, Park Street, last evening, to present a miscellaneous shower of gifts to one of the members of the editorial staff, Mr. C. J. Beauclerc, and his prospective bride, Miss Sylvia Holmes. A large number of useful and pretty things were received by the young people. The feature of the evening was a mock marriag ceremony, in which Harry Dugan and Fred Scates made a very realistic bride and bridegroom, the former attired in conventional garments, with white dress, shoes, stockings, veil and bouquet. Mr. Fred Craig, in clerical garb and demeanor, made a splendid clergyman for the occasion. Other attendants were Miss Phyllis Robinson and Mr. Jerry Cullen, officiating as bridesmaid and best man; Mr. William Edgar, who gave the bride away, and Mr. Wilson Craw, acting as Master of Ceremonies.

Mrs. Alex. Darling and little daughter, Betty, were in Toronto yesterday, to meet Mrs. Darling's mother and grandmother, Mrs. Edgar Burnham and Mrs. M. Staples of Cavan, who have returned from spending the winter at Mrs. Burnham's home in St. Petersburg, Florida. Friends of Mrs. Burnham will be pleased to hear that she is improved in health.

Mrs. E. Morrison, superintendent of the "Y" residence, is in Toronto, attending the "Y" Biennial Conference.

Colonel Keiller McKay of Toronto, in attendance at the Convention of the Canadian Legion, is a guest during his stay in the city of Judge and Mrs. E. C. S. Huycke.

Miss C. Littlefield, Physical Directress at the Y.W.C.A., is in Toronto attending the "Y" Biennial Conference there.

Miss Gillespie, head milliner, and Mrs. Hurley, superintendent ladies' ready-to-wear department at the R. Fair and Company's store, have returned from a trip to the wholesale markets.

Mr. Bert Lemmon, 578 Harvey street, has been called to Rochester, N.Y., owing to the serious illness of his brother, Cecil Lemmon.

Mr. and Mrs. W. H. Cunningham, Weller street, and Mrs. Max Martin, motored to Toronto yesterday with the former's daughters, Mrs. Cyril Rathbone and Mrs. Earl Costello, returning to their home in Toronto after attending the funeral of their grandfather, the late Mr. Harry Edmonson.

The ladies who are officers of the Ontario Provincial Command of the Ladies' Auxiliary to the Canadian Legion of the British Empire Service League, three from Toronto; Mesdames Greenaway, Ginn and Green, and Mrs. R. J. Devey of Peterborough, all of whom are in attendance at the Canadian Legion Convention here, with several other ladies, including the local executive, Mesdames Mills, Tamblin, McKinstry, Bugg, and Paterson, also Mrs. Frank Lynch, of the Reception Committee, and Mrs. B. McLeod, who for five years held the office of secretary of the Provincial Command Ladies' Auxiliary, were entertained at luncheon yesterday at the Paragon Tea Rooms by Mrs. W. R. Morris. Covers were laid for twelve, with a boutonniere of lily of the valley and forget-me-nots at each plate. At the conclusion of the luncheon, words of appreciation were voiced by Mesdames Mills, Greenaway and Devey.

Mesdames Greenaway, Green and Ginn of Toronto, officers of the Provincial Command of the Ladies' Auxiliary to the Canadian Legion, in attendance at the Convention here, are guests of Mrs. E. Dormer, Water Street.

Mrs. Ray of Toronto was the guest yesterday of Mrs. M. Henry.

The Caledonian Choir Wednesday evening visited the House of Providence and gave a program of choruses, quartettes and solos which were greatly enjoyed by all present. Rev. Father Peter McGuire, on behalf of the Mother Superior, thanked the choir for the kind thought that had prompted them to come, and hoped they would soon return and give another concert as they did not have many vocal concert. Rev. Father Guiry, in a racy speech, complimented the choir on their efficiency and earnestness, and requested the song "Annie Laurie," to be sung in the 'real Scotch brogue. Other request numbers were "Coming Through the Rye," "Meeting of the Waters," and "The Dear Little Shamrock." At the close the choir was served with a dainty lunch by the Sisters, and a very pleasant evening brought to a close.

Evening Examiner Fashions

A Frock of Youthful Charm

This modish frock is decidedly chic and will be found suitable for many occasions. The square neck, yoke and panels are extremely smart features and there are short kimono or long sleeves attached and gathered to narrow wristbands. Graceful jabots may be added extending from the waist and falling below the hem on each side of the panel, and two narrow belts are fastened in front with buckles. NO. 1595 is for Misses and Small Women and is in sizes 16, 18 and 20 years. Size 18 (36 bust) requires 3¾ yards 39-inch, or 2½ yards 54-inch material; ¼ yard less 39-inch material is required for short sleeves. If jabots are made of contrasting material, ⅛ yard additional 39-inch is required. Price 20 cents the pattern.

Our Fashion Book, illustrating the newest and most practical styles, will be of interest, to every home dressmaker. Price of the book 10 cents the copy.

Pattern Purchase Coupon

Address Fashion Department, Evening Examiner

No. .....Street .....

Name .....

Pattern Number .... Size ....

Town .....

Province .....

Amount Enclosed .....

Price 20 cents each—coin preferred

Josette Trichet, a six-year-old musical prodigy of France, has astonished musicians with her wonderful knowledge of classical works. She was recently "guest conductor" at a concert by one of the most celebrated symphony orchestras of Paris.

Uncle Wiggily

By Howard R. Garis

To-day's Bedtime Story.

UNCLE WIGGILY AND THE FAST DOOR.

Copyright, 1927, by McClure Newspaper Syndicate.

(By Howard R. Garis.)

When Uncle Wiggily hopped up the front steps of his hollow stump bungalow one afternoon, and tried to open the door he found that it would not swing back. That is, he could put his key in the hole, turn the lock and twist the knob, but that was all.

The door could be pushed back a little way and there it stuck, being open only about an inch, or, perhaps an inch and a half, for good luck. The crack was very small.

"I never can crawl in through that crack," thought the rabbit gentleman to himself, there being no one in sight to whom he could speak. "I wonder what is the matter with my door?"

Again Uncle Wiggily pushed, but the door would only open a little way, not enough for him to get his pink, twinkling nose inside his bungalow, to say nothing of his whole body.

"What can be the matter?" asked Mr. Longears, and this time he spoke aloud.

"I know what's the matter," answered a voice up in a tree. Uncle Wiggily turned around to look and saw an early spring Robin sitting on a branch.

Again Uncle Wiggily pushed

"Well, Mr. Robin," asked the bunny gentleman, "what is the matter with my door?"

"It is fast," sang the Robin. "Your door is caught fast, so it must be a fast door."

"Ha! Ha!" laughed Uncle Wiggily. "It is a fast door all right. But what makes it fast? I know it is stuck; but why?"

"That isn't for me to say," answered the Robin as he trilled another song. "All I know is that your door is stuck fast and you can't open it."

"You are telling me no news," said Mr. Longears, sitting down on the top step to think what he had better do. "If you could tell me how to make my door so it isn't fast you would be helping me a lot."

The Robin sang with his head on one side, and then he sang with his head on the other side, and then he chirped:

"If you can't go in the front door because it is fast, why don't you go in the back door? Perhaps that isn't fast."

"Ha! Ha!" laughed Uncle Wiggily. "I never thought of that. 'Tis good advice! I'll try it!"

He was hopping around the path to the back door when Jackie Bow Wow, the little puppy boy, who had just come along, barked out:

"Oh, I wouldn't do that if I were you, Uncle Wiggily."

"What wouldn't you do, Jackie?"

"I wouldn't go around to the back door to get in the bungalow when the front door is fast, Uncle Wiggily."

"Why not, Jackie?"

"Well, you see if the front door is fast it must mean that there is somebody inside your bungalow holding it. Perhaps it is one of the bad chaps; the fox, wolf or bob cat. It wouldn't be Nurse Jane, you know, or your wife, holding the door, would it?"

"No," answered Uncle Wiggily, twinkling his pink nose, "I don't believe so. And I hardly think any of my forty 'leven little bunny boys or girls would play such a trick on me as to hold my door fast. As you say, it must be one of the Bad Chaps has gotten in. I must call the police dog. He'll go in the back door and arrest who ever is in my bungalow."

But the police dog could not be found, so Jackie bravely said he would go in the back door with Uncle Wiggily and help him drive out any bad chaps who might be in the bungalow. Slowly and carefully the rabbit gentleman and the doggie boy crept in the back door which was not fast. And when they tiptoed through the hall to the front door not a bad chap did they see. But caught under the lower edge of the door, holding it fast so it could not open, was Boppy, the funny little wooden man who lived nearby in his bungleump, with his wife Um and six wooden Wooglejig children.

"Why, Boppy!" cried Uncle Wiggily, seeing his little friend. "So you held my door fast?"

"Yes," answered Boppy, rolling out of the way, for he had no legs on which to walk. "I came in here to wait for you and I fell asleep in the hall and I guess I rolled under the edge of your door. I have a great favor to ask you, Uncle Wiggily."

"Well, ask it," said the jolly, old bunny gentleman. But what favor Boppy asked, and whether Uncle Wiggily granted it or not you shall hear in another story.

When Your Stomach Groans With Gas

Make This Test At Once.

If you really want quick and lasting freedom from the usual annoyance of after-eating distress—try this NEVER FAILING test today!

A trifling cost, get from your druggist a few tiny tablets of Bisurated Magnesia—and take three or four of them after your next meal. This simple pleasant test can be depended upon to prove its value in less than five minutes. In most cases relief comes instantly.

Bisurated Magnesia is a harmless, non-laxative form of old fashioned Magnesia with Bismuth that, when taken after meals, sweetens and neutralizes the dangerous stomach acids that cause most stomach ailments. Ask your druggist for Tablets of Bisurated Magnesia—and start the test today!

HINTS ON ETIQUETTE.

1. Does a graduation invitation necessitate sending a present?
2. Who opens a conversation when two people are introduced?
3. When must a woman rise to acknowledge an introduction?

The Answers.

1. No. But a card should be sent.
2. Either.
3. When she is introduced to an older person or a woman her age.

HOROSCOPE

The Stars Incline, but do not Compel.

FOR SATURDAY, JUNE 4, 1927

(Copyright, 1927, McClure Syndicate.)

Good and evil planetary influences mark this day according to astrology. The early morning is not good for amicable association in business or in the family.

This should be a favorable rule for all who seek employment and there is indication of much work for all who are industrious.

Under this sway good luck is supposed to attend the giving of presents.

There is an auspicious sign for those who make short journeys and week end visits should be especially enjoyable.

The planetary government encourages travel and recreation. There is a forbidding sign for business initiative.

There is a menacing sway for those who sign contracts or begin negotiations of any sort.

The stars encourage deliberate action and he who plans carefully should benefit.

A winnowing of good and evil is foreshadowed, for the causes that are right are to gain in power, the seers prophesy.

While increase of crime, especially those actuated by greed, is forecast, stern measures are to be adopted in dealing with social problems.

Warning is given that the summer may be a time of much romance and sentimentalism, a sign presaging great real life drama.

Before wars or great upheavals of any sort the love interest is rampant, astrologers declare, and they prognosticate world conditions that affect all the emotions.

There is tremendous profit for all who are interested in iron or steel. Transports, motors and railways will bring fortunes to many.

Persons whose birthdate it is should have a year of uneventful prosperity.

Children born on this day are likely to be independent and able to win success. They may be too kindly for their own good and may lose through friends.

CAVAN PERSONALS

CAVAN, June 3.—Cavan United Sunday school will hold their anniversary services Sunday and Monday, June 13 apd 14. The Rev. R. T. Richards, Mark street church, Peterborough, will preach on Sunday.

On Monday evening a supper will be served in Cavan Community Hall, followed by a good program.

Mr. and Mrs. David White attended the Brock-Pallis wedding in George street church on Wednesday.

Mr. and Mrs. J. Armstrong attended the Brock-Pallis wedding in George street church on Wednesday.

The Misses Norma and Ruth Staples visited Miss Winnie Dawe, Bethany, on Monday evening.

Half-yearly medical examinations for business girls are recommended by a prominent woman docter, who claims that only by this precaution can the working women maintain a high standard of health.

A Popular Stocking

from LUCILE, *Paris*, and HOLEPROOF

NOW PLEASE VIEW SOMETHING NEW IN COLOURS AND DESIGN

"Original Lucile—Paris Fashion Signal"

HERE is a number that has met with instant popularity. Woven by a special process, Pure Thread Silk is plaited over Rayon. Thus you gain silk where the world can see it at a delightfully low price. Has run stop, reinforced heel and the famous reinforced toe that gives far greater wear. It also has two special features shown below. See it today in new colours created by the celebrated Lucile, *Paris*. Here is a treat entirely different. Do not delay.

$1.00 Ask for No. 870

Today women choose stockings in shades they know are fashionably correct—are Paris-designed to meet the coming modes in shoes and dress materials. So Holeproof, in its colours, offers you the world-famous authority, Lucile, *Paris*. Each shade Lucile creates and sends exclusively to Holeproof. A new and all-important feature added to these stockings known to 2,000,000 women by their famous fashion points.

Exquisite clearness. In sheer weights clearness comes only through uniformly even thread. The lack of it in cheaper silks causes unsightly shadow rings. So at great cost Holeproof selects silk judged the world's finest.

Superlative transparency, even in the heavier weights. There is no cloudiness, no streaking. First the silk is tested, then it undergoes the special Holeproof treatment.

No loose ends. Loose threads mar appearance. So Holeproof carefully trims the inside of each stocking by hand.

No imperfections. Style vanishes with imperfections. And here Holeproof safeguards you by nine separate inspections. It is a fact that few other fine hose are so uniformly perfect.

Go to your nearest shop today and see Holeproof's newest numbers in the latest Lucile shades.

Holeproof Hosiery

(MADE IN CANADA)

ADVERTISE IN THE DAILY EXAMINER. | Celebrate July 1 in Peterboro'

Hotel meals for kiddies are no problem for me

"When Jean eats away from home, I always give her Kellogg's Corn Flakes. I know how easy to digest they are—while Jean simply loves them!"

Kellogg's are ideal for kiddies. So crisp, so crunchy, so deliciously flavored. Have them for lunch, dinner or breakfast. Serve with milk or cream. Extra good with fruits or honey added.

Made by Kellogg in London, Ont. Oven-fresh in the inner-sealed red-and-green package. Demand the genuine! At all grocers. Restaurants. Diners.

Kellogg's CORN FLAKES

Cool COMFORTABLE SUMMER FURNITURE

Things You Need Now - At Interesting Prices

First showing of warm weather Verandah Furniture. We feature a most reliable line, built firmly of strong hardwood, bolted construction. All with comfort-giving shaped seats. Will withstand all weather conditions. We price them moderately.

PORCH ARM CHAIRS, $3.00 UP

WICKER CHAIRS ROCKERS BENCH

PORCH ARM ROCKER, $3.25 UP

CAMP COTS, STRETCHERS, SLIDING COUCHES, ROLL-UP MATTRESSES, ETC.
THINGS YOU NEED NOW—AT INTERESTING PRICES

HARRY ZACKS 429 George St. Opp. Examiner

GUNN CONVEYS

(Continued from page 1)

very pleasant to the city's guests.

Sir Edward Kemp Present.

Largely attended, the banquet assembled a distinguished company not only in the delegates who represented their local branches of the Legion but also in those gentlemen who had borne heavy burdens of responsibility during the war, particularly Sir Edward Kemp, Minister of Militia for the greater part of those years.

Col. C. H. Ackerman presided as toastmaster, and among those at the speakers' table were: Mayor Holloway, Judge Huycke, E. A. Peck, M.P.; W. H. Bradburn, M.P.P.; Sir Edward Kemp, General Gunn, Col. J. W. McLer; Col. Keiller MacKay of Toronto, Col. La Fleche, Rev. Paul Costello, Rev. Canon Hedley of Toronto, Mrs. E. Mills, Mrs. W. R. Morris, Mrs. R. J. Devey, and Mrs. B. J. Greenaway, Mrs. Gunn and Mrs. Green of Toronto.

The toasts were as follows:

"The King," proposed by Col. Ackerman.

"The British Empire," proposed by Judge Huycke and responded to by Col. Keiller MacKay, D.S.O.

"Canada," proposed by E. A. Peck, and responded to by Sir Edward Kemp and Col. La Fleche.

"The Canadian Legion," proposed by Dr. N. H. Sutton, and responded to by General Gunn.

Our Fallen Comrades—Proposed by Rev. Father Costello and responded to by Rev. Canon Hedley.

The Ladies—Proposed by Col. Ackerman and responded to by Mrs. B. J. Greenaway.

Musical numbers by Madame Fletcher and Bob Hendry were both encored. Madame Fletcher sang, "I Am Fate" by Hamblen, and "A Dream," the contrasting moods of her selections being a striking feature. Her first number was sung with dramatic effect and abundant vocal power and range. Its challenge seemed an echo of the fate of the men of the Legion had defied.

Acting for the local executive and as a token of their appreciation of the financially fruitful work carried on by the Social committee during the winter, Gen. Gunn presented gold mounted pens and pencils to the following members of the committee: N. E. Crowe, O. Hurrie, M. McGill, H. Payne, E Abraham, A. Fisher and A. Everett.

Canada's Task.

Sir Edward Kemp said that the task before Canada to-day was as serious as, and perhaps more so than that which the founders of Confederation had before them in 1867. The great distances in this country created a problem by the very fact that the various parts of Canada were far apart. It was not physically close knit and for that reason needed all the more understanding and goodwill among the provinces.

"But when I recall the deeds of our 420,000 men who went overseas I feel that if that is the stuff our people are made of we can overcome any difficulties we may have to face."

Credentials To King.

Col. La Fleche told of having met the new U. S. Minister to Canada at Ottawa a few days ago and of having been impressed by the fact that the credentials he brought from Washington were to His Majesty King George V, signifying both our nationhood and our British connection.

"The Legion to-day shows a membership of 30,000 in 500 branches," Col. La Fleche continued. "That is just one-quarter of the number the Legion will have before long in Canada. It is gratifying to know that the better citizens are in sympathy with the Canadian Legion, I think they realize we intend to give them value for their kind support."

Judge Huycke's address in proposing the toast to the Empire conveyed a warning and an exhortation to take lesson from the historic example of ancient Rome. The empire of the Caesars had declined and fallen because its people lost their vigor and gave themselves up to luxury, sloth and the accumulation of wealth. Instead of manning their armies with Roman youth, they employed mercenaries and in the hour of danger the hirelings fled.

Judge Huycke referred to the pacifists in Canada, people who decried cadet training and even toy wooden rifles little boys use.

"God knows no one hates war more than you gentlemen," said His Honor. "These people don't know as much as you do about the horrors of war. I don't say that some of them may be not be sincere in their motives, but I feel that others of them are actuated by motives that are not pure and patriotic."

The maintenance of the British Empire, said His Honor, needed virile men and women who would preserve the great heritage that they had received.

Princess Maria Adelaide of Savoy, who is reported to be engaged to wed the Italian crown prince. She is the daughter of Duke Tomaso of Genoa, uncle of the king of Italy, and is 23 years of age.

CARTOON MOVIES ARE EXPLAINED

Many Artists Have Share in Drawing Funny Features.

"Isn't it marvelous how they make those wonderful animated cartoons? I wonder how they do it?"

How many times have you asked that question of yourself or your companion when the funny Aesop's Fables are shown on the screen at the Capitol.

A visit to the studios of this enterprising movie concern is a most novel and educational trip behind the scenes. At least twenty artists leaning over drawing boards and busily sketching, as their nimble fingers make the needle-pointed pencils fly, is the first thing that meets the spectator's eye. So as not to get ahead of our outline, let us start with the birth of the idea that forms the scenario for our Aesop's Film Fables.

A conference is held and each artist has the chance to express his views and suggestions as to the theme and characters in the proposed scenario. All suggestions are taken down by the stenographer and typed, and a scenario is thus formed by the head of the department who practically boils down the score or more of suggestions, into a short story that is filled with humorous situations and screamingly funny gags. With the characters decided upon, the scenario is developed in detail. Scenes, actions and titles are put into proper continuity in the same manner as a scenario for an eight reel extravaganza.

Backgrounds are the first pictures to be drawn. These are sometimes exterior scenes showing woodland country or mountains, or if it is a picture of the Far North, the background is of the icy hills of the Arctic regions. Interiors of rooms are drawn or close-ups of windows or doors, as the case may be. After the backgrounds have been made, the artists immediately set to work animating the various scenes. This means that thousands of drawings must be made for each release so that a life-like effect is the optical illusion when the various drawings are shown on the screen consecutively and in rapid succession.

Each animator is assigned a series of scenes and his drawings are made on translucent tissue paper. Thus, the animator may see the lines of the preceding drawing as he places a new paper over each completed sketch. On the new paper he traces the previous drawing, but moves the arm or leg or head, as the case may be, up to give the started or completed action of the character. This means that each drawing of the character is made in an entirely different position and the mere action of Farmer Al Falfa taking his pipe from his mouth may mean a series of forty to fifty separate drawings. After the picture has been completed by the total number of drawings being made on the tissue paper, these pictures are handed to the tracers who transfer the drawings from the tissue to celluloid sheets, which are of the same size as the paper. Both the papers and the celluloids, or "cells" as they are more commonly known, have been perforated at the top with two holes. These holes on all papers and cells are of the exact distance apart and fit snugly on two pegs that are at the top of the animators', as well as the tracers' drawing boards.

Tracers then fill in the "blacks," or bodies. As we know, Henry Cat is a black cat and Milton Mouse is also of a very dark hue. Water colors, black and white, are always used so that after the cells have been photographed, they may be washed and used again. The completed drawings are numbered by the supervising artist, and the number of photographic exposures necessary to register the desired action is made.

The ordinary motion picture camera takes sixteen pictures or "frames" per second, but the cameras used in photographing Aesop's Film Fables are so arranged that only one "frame" or picture is taken with each turn of the camera handle, which is so arranged that the photographer merely pushes a foot pedal to make the exposure. The entire cartoon release is handed over to the photographers. It is usually between ten and twenty thousand sheets of celluloid. Then the photographer sets to work. He first places the background under the camera eye and fits the celluloid over two pegs that protrude from the camera table. These pegs are, of course, the exact distance apart as are the pegs on the animators' and tracers' drawing boards. The first action picture is placed over the background and as all pictures of action are made on "cells," the background shows through to give the necessary effect.

Upon the completion of the photographing process, the exposed negative is sent to the laboratory for developing. The negative is then developed and a master print made, and after the cutter rearranges this into its proper continuity, the picture is ready for projection.

To present an idea how the photographer or cameraman does his part in the making of animated cartoons, let us suppose the scene is to show Henry Cat emulating Robin Hood sending an arrow into the air. Sherwood Forest is pictured on the "setting sheet" or painted background. This drawing is placed under a frame directly beneath the camera which is focused from overhead. A celluloid sheet bearing a drawing of Henry's body in standing position is superimposed over the Sherwood Forest background. This shows Henry in a natural position for archery—with these exceptions, his arms, bow and arrow are missing. These members are on a second or third sheet of celluloid, which, when superimposed over the first, complete the cat, Robin Hood, or if you prefer, William Tell. Then, the superimposed sheets and background are photographed. To show the cat shooting the arrow the arms are made to draw back the arrow on the string by substituting various sheets with drawings of the arms and bow and arrow in progressive stages of movement. Just the required number of exposures of each combination of drawings and background are photographed to make the action natural and life-like.

The next time you see an Aesop's Film Fable at the Capitol, try to estimate the number of drawings for each action and see if visualizing the technicalities of the process of production will add enjoyment to the already laugh-producing entertainment.

CABINET RESIGNS.

Rumanian Government Leaves Way Clear For National Coalition.

BUCHAREST, Rumania, June 3. — (Canadian Press).—The Rumanian Cabinet, headed by General Fofoza Averescu, has resigned. It is indicated in political circles that a "National Ministry," as desired by King Ferdinand, will be formed through collaboration of Liberal, National, National peasant and peasant parties.

PLANE IS READY TO BEGIN SEARCH

Aviators Will Start To Look For Nungesser and Coli.

NEW YORK, June 3.— (Canadian Press.)— Mechanics who worked all day installing an earth inductor compass in the "Jeanne D'Arc" cleared the way this morning for the take off in search of the missing French aviators, Nungesser and Coli, in the wilds of Newfoundland. F. Sydney Cotton and Cyrus Caldwell, pilot observers and a mechanic, were ready to leave as soon as the compass was adjusted.

P. BLACK'S SIXTEENTH ANNIVERSARY SALE

Commenced To-Day and Will Run Two Weeks

I do not frequently put on special sales of any great length, but as the year rolls round I give the citizens of Peterborough and district on each anniversary of my going into business in Peterborough, very special values to mark the occasion.

I have been in business in Peterborough now sixteen years and I have endeavored to give to all my customers a dollar's worth of value for a dollar spent with me; but for the next two weeks I am going to do better than this, and have cut my prices so that everyone making a purchase at my store will realize a great saving.

I hope to see all my old customers and many new ones on this occasion. —P. Black, corner George and King streets; opposite J. J. Turner & Sons.

Hooked! you bet he's hooked

Some little scrapper He's given you a battle. Your blood tingles—your heart pounds as you lead him to the net.

You'll get *more* battles like this—*more* fishing if you go with a Johnson. The new 1927 Johnsons are here. Come in—inspect them.

The Peterborough Canoe Co., Ltd.
Peterborough

Johnson
Outboard Motors

LINDBERGH HONORED.

Receives Medal and Pin of Famous Lafayette Esquadrille.

PARIS, June 3 (Canadian Press).—Captain Lindbergh was honored by his fellow-airmen on his farewell day in Paris. He had luncheon with three hundred aviators as guests of the International League of Aviators. Dr. Edmund Gros, chief organizer of the United States Lafayette Esquadrille, in the name of his war comrades, presented Lindbergh with the medal and pin of the squadron. Lindy was also commissioned to take the League's gold medal to President Coolidge.

60,000 Tests
Prove Power Superiority
of—
HAVOLINE
- the power oil

Does not only increase power in any specially built racing car or aeroplane but increases power in YOUR car

60,000 car owners had actual, visible evidence of Havoline power in motor car tests on the Wasson Motor Check.

You, too, can have this extra power from your car with Havoline. Have your crankcase drained and filled with Havoline Oil to-day. Then try a familiar hill and feel that extra power. The average car gains 10% to 30% in power when the right grade of Havoline goes into the crankcase.

Havoline Oil gives power—saves gasoline—lasts longer—keeps the motor cooler—gives increased speed and once tried will prove its own superiority right in your own car. It has no substitute.

The Havoline Oil Company of Canada Limited, Toronto

127

— Look for the Havoline Sign —

It guarantees a POWER oil and greater protection for your car

Havoline Oil Sold by

COONEY AND JOPLING, Peterborough.
J. J. DUFFUS LIMITED, Peterborough.
LILLICO AND HUGHES, Peterborough.
FITZGERALD & CO., Peterborough.
W. H. PEEL, Peterborough.
WHITE & ACKFORD, Peterborough.
F. C. BURGESS, Downer's Corners.
BAKER BROS., Lakefield.
FRED SMITH, Millbrook.
HARRY JOHNSTON, Bethany.
WM. IRWIN, Omemee.
TURNER'S SERVICE STATION, Campbellford
THOMPSON'S GARAGE, Keene.
SAMUEL BELL, Bridgenorth.

BARGAINS FOR YOU

Lowest prices on the street for summer wearing apparel for ladies, men and children. FINE leads the way when it comes to bargains. You will admit it when you see the goods.

$26.00 Ladies' Silk or Cloth Coats, with fur collars, for..... **$9.98**

Simmons' Bed Outfit; Walnut Bed with panel, Spring and Mattress. Regular $27.50, **$16.98**

$1.25 Long Silk Gloves, in black and brown, for..... **10c**

We can sell a $10.00 Pure Felt Mattress for..... **$5.75**

$14.00 Guaranteed Layer Felt Mattress for..... **$7.98**

Simmons' All-Iron Camp Bed with Mattress for..... **$5.98**

Children's Panty Dresses, from $2.00 to $2.25, for..... **$1.25**

$14.00 to $15.00 Tweed Coats for **$5.98**

Ladies' and Misses' Silk and Canton Crepe Dresses, up to $20.00, for..... **$7.98**

Ladies' Slickers, all colors. Regular up to $10.00, for..... **$4.98**

Children's Summer Dresses, up to $6.00.. **98c** to **$2.98**

Ladies' Rayon Silk Dresses, up to size 50. Regular up to $6.00, for..... **$2.98**

$1.75 Ladies' Umbrellas for..... **79c**

$3.50 Ladies' Tweed Knickers, **$1.98**

Ladies' Silk Bloomers. Regular $1.25.. **75c**

Men's and Girls' Blazers, all-wool, all shades, nice patterns, stripes and plain. Regular $8.50, for..... **$3.98**

M. FINE

427 GEORGE Few Doors North of Examiner

Captain Alfred E. Light of Kingston, bandmaster of the Royal Canadian Horse Artillery, who is one of Canada's most famous bandmasters. Captain Light has been in the military service for 50 years and for 37 years has been a bandmaster. He spent many years in Africa, and was a trumpeter for Roberts.

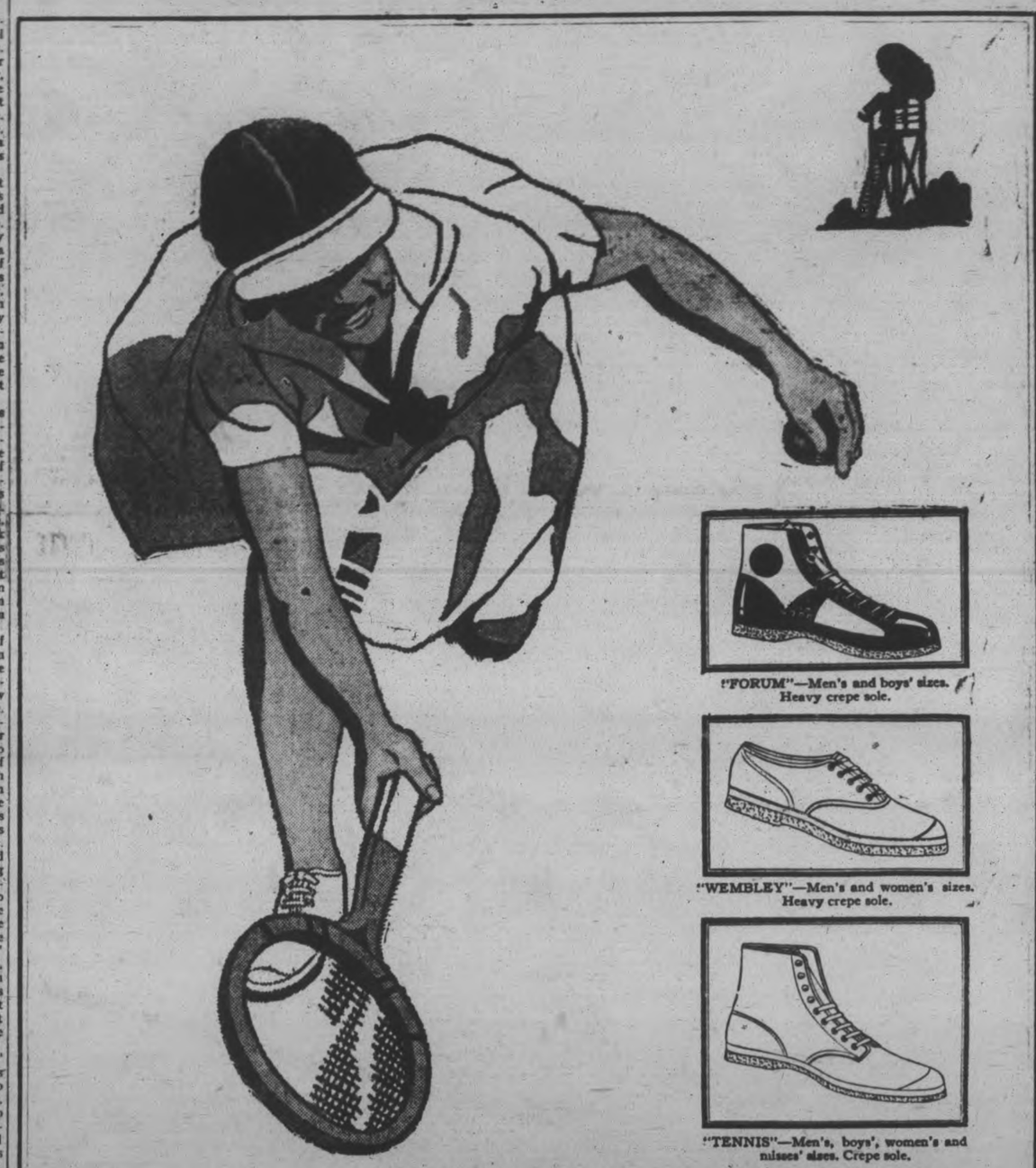

"FORUM"—Men's and boys' sizes. Heavy crepe sole.

"WEMBLEY"—Men's and women's sizes. Heavy crepe sole.

"TENNIS"—Men's, boys', women's and misses' sizes. Crepe sole.

FOR every branch of sport there is a Fleet Foot Shoe, each one built with a thorough knowledge of the requirements of that sport. There are Fleet Foot Shoes for tennis, basketball, baseball, for yachting, and for field sports, and for those other occasions when you simply want to do nothing in particular but enjoy yourself.

Fleet Foot Shoes are built for comfort, for long wear, with DOMINION thoroughness; and re-inforced wherever DOMINION research found greater strength necessary.

DOMINION RUBBER SYSTEM

FLEET FOOT

Fleet Foot is a registered trade mark stamped only on genuine Fleet Foot shoes

DOMINION RUBBER COMPANY LIMITED

Gas Service for Cooking

No Matter Where You Live

THE COLEMAN Stove is a modern up-to-the-minute cooking unit. It brings all the advantages of city gas service right into your home—no matter where you live. Easy, economical and safe to operate. Makes and burns its own gas—no piping, no wiring, no installation expense.

With the improved generator, the Coleman is ready with full cooking heat in a minute or less! Produces a *cleaner* cooking fire—no soot on utensils. *Quicker* cooking action—boils half a gallon of water in 4½ minutes. You have a *steadier* cooking blaze—instantly regulated. Uses any good grade of regular motor gasoline as fuel.

You now have your choice of many new and attractive models with and without ovens and warming cabinets. All reasonably priced.

Let your dealer demonstrate Coleman Stoves. If he is not supplied, write us. Address Dept. PE-10

THE COLEMAN LAMP & STOVE CO., Ltd.
Queen St. East and Davies Ave.
Toronto 8, Ontario, Canada (Div. 10)

Coleman
TRADE MARK REG.
GAS PRESSURE STOVES

BOY BADLY HURT BY EXPLOSION

Little Lad Playing With Dynamite Cap at School.

GANANOQUE, Ont., June 3. — Canadian Press. — Playing with a dynamite cap in the school room at Willow Bank, Charley McLean, the 12 year old son of Mrs. Gertrude McLean suffered injuries to his hands when it exploded. The other children in the school room at the time escaped injury.

EAST EMILY NEWS

EAST EMILY, June 3.—Mr. and Mrs. F. Rowbotham, of Stouffville spent a few days last week the guests of the latter's sister, Mr. and Mrs. Milton Clark.

Mr. and Mrs. Allen Graham and two boys of Grand Valley motored down and spent a few days this week with the latter's sister, Mr. and Mrs. H. Cowen.

Mrs. Mary Harrison and children spent Sunday with her daughter at Lakehurst.

Mr. K. A. Murray, of Maple spent the week end with friends in East Emily.

Mr. Harold Wier and sister, Miss Mable of Detroit called on friends in East Emily on Sunday.

Mr. and Mrs. J. Lowes were visitors to Peterborough on Saturday.

Dr. Rogers, veterinary surgeon, of Peterborough, made a professional call to East Emily on Saturday.

Messrs. George Moncrief and M. Latimer, of Peterborough spent Sunday with the former's parents.

Mr. L. Wilson spent Sunday at the home of Mr. and Mrs. Jack Bell of Lindsay.

Messrs. Clifford and Kenneth Jackson, of Peterborough spent the week end under the parental roof.

Mr. Leslie Jackson has returned home to Bowmanville after spending the past month with his uncle Mr. John Fee.

Mr. and Mrs. Robt. Brien and Mr. and Mrs. Art. Brien, of Mt. Pleasant spent last Sunday with Mr. and Mrs. Robert McConnell.

Mr. and Mrs. J. D. Hunter, of Cavanville spent Sunday with their daughter, Mrs. Vincent Fee.

Mr. McCallum, of Brampton and Miss Phillips, of Toronto, spent Sunday at the home of Mr. and Mrs. Geo. Franks.

Miss Alta Moncrief, nurse-in-training in Nichols' Hospital, Petterborough, is spending this week with her parents, Mr. and Mrs. L. Moncrief.

Mr. Donald Jackson, of Detroit spent the week end with his parents, Mr. and Mrs. Herb Jackson.

Mr. S. Jackson and daughter, Miss Florence, of Bowmanville, spent Sunday with Mr. John Fee.

A new figure was officially admitted Sir James Whitney, former Premier to Queen's Park, Toronto, with theof Ontario, by Lieutenant-Governor unveiling of this imposing statue of W. D. Ross.

Mr. and Mrs. E. H. Hall, of Peterborough, were visitors at the home of Mr. and Mrs. Walter Moncrief on Sunday.

Mrs. Campbell, of Grand Valley is making an extended visit with her daughter, Mrs. H. Cowen.

Messrs. Fred Deyell, Lawrence Clark and Oswald Ruth spent the week end with friends in Toronto.

Miss Helen Rowbotham has returned home to Stouffville after spending the past couple of weeks with Mr. and Mrs. Milton Clark.

Mr. Roy Fee and friend, Miss Jean McMillen, Mr. and Mrs. Harold Forsythe and Mr. Lawrence Madill, of Detroit and Mrs. Wallace Madill, of Toronto motored over and spent the week end with the former's parents, Mr. and Mrs. Samuel Fee of East Emily.

Mr. and Mrs. J. A. Wylie and little son, Jack and Mrs. Samuel Greville, of Toronto, spent Sunday with Mr. and Mrs. Walter Moncrief.

Mr. Wylie has just returned from a trip to different parts of Europe.

CYCLONE KILLS THREE PERSONS

Twenty More Seriously Hurt By Storm at Osnabuik, Germany.

100 HOUSES DAMAGED.

Berlin, June 3.—(Canadian Press).—Three persons were killed and twenty seriously injured when a cyclone struck Osnabruk, near Bremen. More than three hundred houses were badly damaged, and telegraphic communication was severed.

STIRLING NEWS

STIRLING, June 3.—Mr. and Mrs. W. L. Anderson andMr. and Mrs.W. Fox motored to the former's home near Kemptville on Sunday. Mrs. Anderson remaining for a week on account of her mother's illness.

Mr. and Mrs. Harper Rollins and Mr. Robert Rollins spent the week end visiting Rev. R. and Mrs. Simpson at Woodville.

Mr. Murray McGee, of Rochester, is visiting his parents, Mr. and Mrs. Clinton McGee.

Mrs K. Valleau, of Bowmanville spent Sunday with her parents Mr. and Mrs. George Eggleton. Two of the latter's brothers were also visitors there, one from Buffalo and the other from Mount Morris, New York.

Mr. Wesley Heagle from the Northwest is visiting his sister, Mrs. Jacob Sine and other relatives in this vicinity.

Miss May Chambers of Crookston visited her brother, Mr. William Chambers, over the week end.

Peterborough's Exclusive Hat Shop

Straws In Tune With June

EVERY WANTED BRAID—SENNITS—FINE SPLITS

YEDDOR—Fancy and novelty weaves. Sizes 6 1-2 to 7 5-8 and priced $1.50 to $3.95.

LEGHORNS AND PANAMAS — Finest weaves and shapes. Specially priced, $3.95.

The window of our store will help you in choosing your hat.

McWilliams & Co.

"The Spot For Good Values"

Ingram's Custom-made Shoes

IN STOCK OR MADE TO YOUR ORDER

Among the first things a well dressed man should think of is his shoes. Remember to be well dressed to-day you should begin with custom made shoes and dress up. Quality built, stylish and REASONABLY PRICED to give long service at low cost. We keep a complete stock of HAND MADE WORK BOOTS at reasonable prices. Try our Repair Service. We have the best equipped Shoe Repairing plant in the city. All soles on ladies' shoes sewn on.

W. & A. INGRAM

CUSTOM SHOEMAKERS AND REPAIRERS

Next Door to Jordan Florist—420 George Street. Terms Cash.

USED CAR SNAPS

Chevrolet Roadster $150. Maxwell Touring $200.
Oakland Touring $550.
McLaughlin Four-Door Sedan $550.

DAWSON & JOHNSTON

PHONE 2123 CORNER GEORGE AND McDONNEL

Celebrate July 1 in Peterboro'

Help Celebrate July 1 Here Advertise in The Examiner

RED CROSS PLANS NEW RELIEF WORK

Will Begin On Task Of Rehabilitating the Flood Refugees.

NEW ORLEANS, June 3.— (Canadian Press.)—As the flood waters of the Mississippi and Atchafalaya left the affected regions of the State with increased activity, relief agencies turned to-day to the larger problem of the rehabilitation of the thousands who have been driven from their homes.

The Red Cross announced that a special relief train would be run through all the parishes affected as soon as possible. This train, officials said, would be in the nature of travelling relief headqaurters, and will make stops at the principal towns and parish seats in the flood area as soon as the waters drain off.

NEW YORK, June 3.— (Canadian Press.)—Five children were swallowed up in a cave-in of the new Eighth Avenue subway between Tenth and MacDougal Streets, in Greenwich Village, last night. Police reserves of several precincts began an immediate search of the wreckage.

ANNUAL BALE SENT GRENFELL MISSION

Large Supply of Groceries and Clothing Is Included.

The bale annually sent to the Harrington Hospital in the Canadian Labrador, from the local branch of the Grenfell Medical Missioh Society, was despatched yesterday, under the supervision of Mrs. J. Trussler, convenor, Mrs. S. D. Carver and Mrs. J. C. Smith, Chamberlain Street. The bale contained a large supply of groceries and new and second-hand clothing, also thirty pairs of hand-knitted socks, and two special items of interest, in the quilt sent by the Goforth Mission Band of St. Andrew's Church, Lindsay, and the knitted articles made by the late Mrs. James Reid, who was a constant contributor for years to this work, and who died here last week at the age of ninety-seven years and four months.

TRYING TO FORM AUTOMOTIVE UNION

American Federation of Labor Will Try To Organize New Body.

TOLEDO, June 3. —(Canadian Press.)—An attempt is to be made to organize the thousands of automotive workers throughout the United States into a union. This objective became known here last night when a letter was read before the Central Labor Union from William Green, president of the American Federation of Labor, that the Federation is to make an immediate attempt.

DUNSFORD NEWS.

DUNSFORD, June 3.—Mr. and Mrs. Jack Maires and their daughter, Lois, spent Sunday with his parents, Mr. and Mrs. Fred Maires of Lindsay.

Miss Oliva Robertson, of Toronto, spent Sunday with her parents, Mr. and Mrs. J. J. Robertson.

Mr. Wes. Thurston, who has been spending a few weeks with his parents, Mr. and Mrs. H. J. Thurston, has returned to his work in Detroit.

Mr. and Mrs. W. J. Thurston also Mr. and Mrs. Walter Thurston spent Sunday with Mr. and Mrs. Robert White, of Fenelon Falls.

Mr. and Mrs. L. G. Steele, also Miss Bruce, of Bobcaygeon spent Sunday afternoon with Mr. and Mrs. G. F. Burgess.

Mr. Delmar Robertson has returned to Detroit after spending the week end with his parents here.

Mr. Norman Kennedy and family, of Lindsay spent Sunday with his parents, Mr. and Mrs. W. B. Kennedy.

Mrs. Geo. Tully, of Winnipeg, who has been spending a few weeks with friends here, returned to her mother's at Pontypool, on Sunday last.

Mr. Ross McGahey, of Oshawa spent Sunday with his parents, Mr. and Mrs. Jim McGahey.

Mr. Bert Wright, of Lindsay, spent the week end with Mr. Delmar Thurston.

ADVERTISE IN THE EXAMINER

THE SHEIK IS ALL ALONE

GOOD GRIEF FOLKS

The Sweetie's left me for a jaunt to the WILD AND WOOLY *mountains. Yes, sir, last Saturday morning she packed her vanity case and golf clubs and* HOPPED THE TRAIN *for Banff —and she won't be back for a dog's age. Meanwhile this child is* ALL DRESSED UP *with no place to go.*

Will she forget me among the TALL TIMBERS? *Not on your tintype—there'll be a box of Ganong's with my moniker attached waiting for her every day at the* 19TH HOLE.

Ganong's GB CHOCOLATES

79

Sold only at HOOPER'S CANDY STORES

SUMMER SUITS

THAT BEST CONVEY THE SPIRIT OF SUMMER
THE SMARTEST SUITS OF ALL
FOR EVERY SUMMER OCCASION INDOORS AND OUT
A TYPE FOR EVERY TASTE SPORT OR STREET

WE SERVE YOU BETTER
WE SAVE YOU MORE

THE SNAPPIEST STYLES
THE NEWEST DESIGNS
THE RICHEST COLORS
THE BEST QUALITY
THE GREATEST VALUE
Ever Offered at

$22.50 to $35.00

Tweeds and Worsteds S.B. or D.B. Light, Medium and Dark

TAILORING

If you prefer yours made to measure, come and see the values we have to offer in pure Botany worsteds and import tweeds. We are featuring now a $40.00 quality at .....

$34.50

FURNISHINGS

All the Little Things for Outing and Business Wear
TIES — BELTS — SOCKS — PAJAMAS — COLLARS — CAPS — BRACES
HANDKERCHIEFS

MAHER & WESLEY

188 CHARLOTTE STREET "The Store That Satisfies" PHONE 577

SUMMER PANTS

Tweeds and flannels. Longs and Plus Fours.

SUMMER BLAZERS

English flannels. Plain or club stripes.

SUMMER SWEATERS

Pullover or Coats. Fancy or plain.

SUMMER SHIRTS

See the new arrivals, in collar attached.

SUMMER UNDERWEAR

Balbriggan Combs and Nainsook Combs. Button or buttonless.

STRAW HATS

A good time to buy your Straw is when they are new and fresh.

Ours are just out of the boxes.

A good place to buy is where you save a little.

Our are 75c to $1.00 less than uptown.

1.50 to 3.00

PRESENTATION TO MR. FISHER

Peterborough Poultry Association Gives Him Pen and Pencil.

FOR HIS SERVICES.

At a meeting of the Peterborough Poultry Association last evening, William Fisher was presented with a fountain pen and pencil encased as a slight token of appreciation of his services in this organization in the last seven years.

Mr. Fisher has worked hard, assisting in making the Association one of the liveliest organizations in the city, and has had the satisfaction of watching it grow to such an extent that it is now rated on a par with three of the best associations in Ontario.

The president, Frank Dawson, along with many others, spoke of his sterling qualities and untiring interest in the poultry industry.

William Nesbitt, the secretary, made the presentation, and Mr. Fisher replied very fittingly, thanking the Association and expressed regrets in leaving the city.

RELEASE OF ENVOY TO BE DEMANDED

Jugo-Slav Charge D'Affaires Will Leave Albania if Refused.

BELGRADE, Jugo-Slavia, June 2.—(Canadian Press).—The Jugo-Slav Government has instructed its Charge d'Affaires at Tirana, Albania, to demand the release of M. Gjourachkovitch, an attache of the Legation, arrested on a charge of espionage. In case the request was not granted, the Charge was instructed to leave the Albanian capital with the rest of the staff and the Legation archives.

TEN MEN ARRESTED IN SOVIET OFFICE

Released Again When Protest Made To Mexican Authorities.

MEXICO CITY, June 3 (United Press).—Federal secret agents and gendarmes entered the Soviet Legation early today and arrested ten men, all of whom were released when the raiders were satisfied their meeting in the Legation was not of a seditious nature.

The chief of the raiders said a mistake had been made.

The release of the arrested men was obtained by Leon Haykiss, First Secretary of the Soviet Legation, who conferred with Madame Kollontai, Soviet Ambassador to Mexico at her hotel.

Haykiss later returned to the Legation. Secret agents were still there and the building was still brightly lighted as late as two o'clock this morning.

Haykiss told the United Press the whole thing was a mistake.

APPEAL MADE

(Continued from Page 1)

The commissioners yesterday heard reviews of many phases of Church activity particularly in regard to missionary work while for a brief space at noon routine work was halted to permit civic representatives to welcome the delegates and representatives of the church of England to extend the greetings of that communion.

Rev. Dr. W. L. Clay, of Victoria, elected Moderator of the Assembly at the opening session last night, presided at the three sederunts held during the day. Three committee reports were adopted, the Deaconess and Missionary Training Report, the report on remits and the last report of Rev. Dr. Ephraim Scott dealing with the church publication, the record, the editorship of which he recently relinquished after 35 years' service. The review of the historical committees work was submitted as well as the important report of the General Board of Missions, but further discussion on these will take place before adoption.

During the afternoon the commissioners were thrilled by messages of an inspirational nature delivered by Mrs. L. A. Moore of Halifax and Mrs. D. T. L. McKerroll, of Toronto, in reporting for the Women's Missionary Society. They referred to the sacrificial efforts of the women of the church on behalf of home and foreign missions and the manner in which the mission stations had been maintained following the passage of the church union measure and the disturbed conditions which consequently prevailed. Rev. Dr. A. S. Grant in speaking on the report of the General Board of Missions roused his audience by declaring that Ministers admitted to Presbyterian Pastorates during the past two years were "just as good as those who left." The necessity for adequate accommodation for training young women for missionary work will be taken up with the Board of Administration of the church by a committee having knowledge of the situation. At the evening sederunt Rev. W. A. Cameron, Saskatoon, Miss Sinclair of the Women's Missionary Society, Rev. W. M. MacKay, Sault Ste. Marie and Rev. F. J. MacKintosh, New Glasgow, N. S., addressed the delegates on home missions.

Approximately 100 commissioners on Saturday afternoon will will go to Waterloo, Ontario, where the corner stone of a new church is to be laid.

Help Celebrate July 1 Here

Wheat Prices Go Down As Weather Improves

CHICAGO, June 3. Canadian Press.—Fresh downturns in wheat took place early to-day as a result of selling based on better weather reports from Kansas and the Northwest as well. Corn also developed weakness, support on the part of new buyers being inadequate. Opening at 5-8c to 1¼c decline, wheat soon underwent a material further setback. Corn started ¾c to 2 7-8c off and sagged a little more, but then rallied sharply. Oats followed corn. Provisions, too, were easier.

Opening prices were: Wheat, July 146⅝, September 144 3-8; corn, July, 105½; September, 106⅝; oats, July, 54 1-8; September, 52⅜.

Early Losses Overcome On New York Market

NEW YORK, June 3 (Canadian Press).—The stock market was headed upward again by early afternoon after an early sinking spell. Trading was again in enormous volume.

Except for the growing belief that the technical position of the market had been weakened by the recent rapid advance, there was nothing in the day's news to explain the selling movement.

Wide open breaks in several specialty stocks had a tendency to cause liquidation of other stocks. A. M. Byers, United States Cast Iron, Case Threshing, Federal Mining and Smelting, White Sewing Machine, American Linseed, and Pittsburg and West Virginia were hammered down 4 to 6 points below last night's final quotation before supporting orders checked the decline. United States Rubber sagged below 49, to lowest level since 1925. Rails received fairly good support. Delaware and Hudson, Texas and Pacific and Norfolk and Southern all reached new high ground. Missouri Pacific Common broke from 60 to 58¾ and then snapped back to above 61, with similar fluctuations in the Preferred and the Chicago and Great Western issues.

The most interesting feature of the day's news, so far as Canadian securities are concerned, was the definite information that a new packing house issue will be brought out within the next few days by one of the large investment banking houses. The details are being closely guarded, but those who have been watching the situation closely have declared for some time they have seen the handwriting on the wall.

William Davies Company, Inc., has been commanding considerable attention recently on the Toronto Stock Exchange. The securities of this company have always been held to a large extent by insiders. At irregular intervals, buying of a significant character has appeared. During the past two or three weeks there has been an interesting move in the stock. There are 91,000 shares of class "A" stock outstanding. This stock has no par value, and dividends at the rate of $4 per annum are cumulative. No dividends have been paid since June 15, 1921, thus the arrears now amount to $23. The price range on Davies "A" W 1925 was between 24 and 37 3-4, and during 1926 it was between 27 1-2 and 37 1-4. A record price was attained on Monday of this week at 43 7-8. The class "B" stock is the junior security of the company. After dividends at the rate of $5 per annum have been paid on the "B" stock any further dividends shall be paid share for share to holders of both classes. There are 60,000 shares of "B" stock outstanding. The price has advanced from 11 to 19 within the past few weeks, and the high price was attained in yesterday's market. The public will not have to wait more than a few days for detailed information concerning the prospective financing, which, rumor says, will involve a merger.

Packing Industry Importance.

An analysis of the Canadian packing house industry made by one of the prominent investment banking houses includes the following:

"More than one-half of Canada's invested capital is in farm values, and about one-half of the population is engaged in the agricultural industry.

"In the light of these facts it will be readily appreciated that there is a broad and substantial basis for the development of all those industries closely related to agriculture. Among these might be mentioned the milling industry, packing and dairying. In no case is this more strikingly evident than in the case of the packing industry, the rapid development of which closely parallels the expansion of Canadian agriculture.

"In 1871 the capital invested in packing plants was less than half a million—by 1911 the capital invested had increased to more than $15,300,000; while the total for 1925, $54,000,000, represents an increase of more than 250 per cent. over 1911.

"The annual value of the products of the industry shows a similar remarkable increase. In 1871 the total was $3,099,000; by 1911 it had risen to $48,527,000, and the 1925 figure, $163,816,000, shows the rapid expansion which has taken place.

"Today the industry numbers its employees in thousands, and sells its products not only in the domestic market, but also in European and Asiatic countries. In the total annual value of its products the industry, according to the latest comparative statistics available, ranks fourth among all Canadian industries. It is preceded only by the pulp and paper manufacturing, flour milling and lumbering.

"We may look forward confidently to a further rapid development in Canadian agriculture, and with it a development of those industries based thereon, among which the packing industry occupies a pre-eminent place."

The Packers' Merger.

Several months have elapsed since official notification was made that the Harris Abattoir Company were ready and willing to assume the financial obligations of Gunns, Limited. That this has been done, and is now in active effect, is borne out by the fact that the two packing companies have practically ceased to function as individual units, both from a financial and operating viewpoint, and are at date merged as one going concern, retaining, however, the firm name as a distinctive trade mark. Further light is also thrown on this last assumption with the report of building modifications recently carried out at the Harris and Gunn plants, situated at West Toronto, and closely adjacent to each other. To help solidify the business engaged in, and with a view to closer co-ordination and economy, it is also mooted that measures of reform have been introduced with collective purchasing of products and centralization of buying and selling in the various fields of supply and demand.

The increasing tendency for even important and long-established businesses to become absorbed in this way will not have escaped notice, and still further packing industry rumors with merger possibilities as an ultimate factor are contained in the news that Canadian Packers, former subsidiary company of Allied Packers of Chicago, will again revert to an all-Canadian ownership when taken over by Matthews-Blackwell & Company in the near future.

COMMUNIST CLUB IN GREECE RAIDED

Important Documents Seized By Police After Clash With Reds.

LONDON, June 3. — (Canadian Press.)—An Exchange Telegraph despatch from Athens reports that as a consequence of a conflict yesterday between police and communists at Salonika, the Communist Club there was occupied and important documents concerning the Communist organization in Greece were seized. Two Communist deputies are said to have disappeared.

SALUTE FIRED.

Birthday of King George Is Observed By Toronto Battery.

TORONTO, June 3. Canadian Press.—The sixty-second anniversary of the birth of His Majesty, King George the Fifth, was commemorated to-day by the firing of the usual salute of 21 guns by a local militia battery.

'QUAKE RECORDED.

Severe Shock Registered at Halifax—About 5,600 Miles Away.

The Grand Hotel, operated by W.

HALIFAX, N.S., June 3. Canadian Press. — A severe earthquake lasting two hours, was registered on the seismograph, at Dalhousie University this morning. The disturbance was estimated to be 5600 miles distant.

Kills Brother During Quarrel Over Dish

NEW YORK, June 3. — Canadian Press. — A quarrel that developed while they were helping their mother wash dishes, resulted early to-day in the death of Dominick Sambrona, 18, from a stab wound near the heart, caused by a bread knife hurled at him by 15-year-old John. The quarrel was said to have started over as to where a macaroni dish was to be placed.

"I'll show you where it goes," said Dominick, breaking the dish over his brother's head. The younger brother staggered, grasped the bread knife, and hurled it.

COL. ACKERMAN

(Continued from page 1.)

rangements had been perfected for the conveying of the delegates on a trip up the Trent Waterway.

The National Anthem was sung and the 1927 convention of the Ontario Command of the Canadian Legion passed into history.

The Ontario branch of the Canadian Legion decided yesterday to petition the Federal Government to declare a national holiday in June to be known as "Decoration Day" in honor of the soldiers of Canada "who fell defending the principles of the British Empire in any of the wars in which the Dominion of Canada may have taken part."

The resolution carried without discussion.

The Legion convention opened this morning's session with prayers by Comrade Rev. Mess of London followed by the singing of the National Anthem in recognition of the birthday of His Majesty the King.

"The re-affirming of old resolutions gets us nowhere," commented J. H. Davidson of Toronto, in regard to the morning's first resolution, which endorsed the Canadian Legion's action at Winnipeg asking the Federal Government that provision be made for the maintenance and care of ex-service men who by reason of chronic illness, injury, or old age, through no fault of their own, become incapable of maintaining themselves.

Dr. Grant stated that this resolution embodied one of the most serious problems confronting the Legion.

"It was also a great problem growing out of the American Revolution," he said, "and the example the United States set might well be copied by Ontario and Canada."

Another member said it would be a shame if indigent ex-service men had to be sent to jail farms.

Mr. Davidson pointed out that many of the men who enlisted in the first years of the war were of middle age and even beyond it. On their return to civilian life it was soon realized that many of these men were prematurely ageing, or that their health broke down as a result of their experience overseas.

The resolution was adopted with an amendment, that the executive committee consider the appointment of an officer to look after this department of the Legion's work and that a comprehensive report be brought in at the next convention.

Vetcraft Employees

Disabled ex-service men employed in Vetcraft shops are insufficiently paid, another resolution asserted, and requested the executive to take energetic action in behalf of these men. It was contended that their wage should provide a proper standard of living and also that they be paid for statutory holidays.

Comrade T. Williams of Toronto said that although the Vetcraft shops were originally intended as sheltered industries for disabled men, they were now apparently being operated on a competitive basis with an efficiency engineer in charge. Some of the men receive a small pension, but others depend entirely on the shop wage of 33 cents an hour. One man who had been employed in a Vetcraft shop for two or three years was paid only $12 a week—until he collapsed.

Members agreed that the Vetcraft shop employees should receive pay for statutory holidays, as is done for all Civil Service employees.

Major Melville of the D.S.C.R. reviewed the work and financing of Vetcraft shops. They built up the manufacture of porcelain top table, but its success attracted others who cut into the business and thus became competitors.

Vetcraft sales have steadily increased, while selling expenses have been kept as low as possible, Major Melville said. The shops as a whole are not paying a profit. The loss in the Toronto shop is $20 a man a month. Losses in some shops reach $50 a man monthly.

Other resolutions were as follows:

That Dominion Headquarters of the Canadian Legion be requested to open negotiations with Empire Headquarters, British Empire Service League, with a view to obtaining modification of the Royal Warrant to extend the statutory time limit for receiving pension applications (in the case of residents of Canada) from seven to nine years.

That Dominion Headquarters of the Canadian Legion be requested to open negotiations with Empire Headquarters, British Empire Service League, with a view to obtaining amendment of the Royal Warrant, whereby the option of election to receive Canadian rates of pension may be offered to other ranks with prewar Canadian residence upon their return to Canada, irrespective of the date of return.

Paid Officials

Whereas officials of the Provincial Command are paid to perform duties and carry out policies laid down by the conventions and;

Whereas it would seem in keeping with proper procedure of Convention etiquette.

Be it resolved that no paid official of the Provincial Command can be sent to the conventions of the said Command, as an accredited delegate, and that all branches be advised accordingly.

CANTON FORCES SUFFER HEAVILY

Call Sent For Nurses To Care For 5,000 Wounded Men.

LONDON, June 3. United Press.—Large numbers of wounded nationalist soldiers have arrived in Hankow, despatches from China said to-day.

Mmme. Sun Yat-Sen, wife of late Canton leader, telegraphed the Shanghai branch of the American Red Cross, a Manchester Guardian despatch said, requesting the immediate despatch of nurses to assist in caring for 5000 wounded men who have arrived from Honan. The Nationalists suffered severely in Honan from the Northern artillery fire.

The Rockefellar Foundation at Peking, the despatch said, was sending a corps of nurses and doctors to Hankow immediately. Bishop Logan Rooth of the American Church Mission, heads a committee formed to raise relief funds.

In the middle ages the strength of brews was indicated by the Latin words, "simplex," "duplex" and "triplex." This was shortened to the familiar marking of X, XX and XXX.

For Better Homes

We carry Complete Lines of Dependable Materials for Re-decorating, including

Wall Paper NEWEST DESIGNS.

White Lead, Oil, Turpentine.

HAMILTON'S RUBBER-SET **BRUSHES**

For All Round Satisfaction

RONUK A Famous English Floor Polish.

Moore's Paints and Muresco Wall Finish

For Further Information and Prices, Consult

COLEMAN BROS.

PAINT AND WALL PAPER STORE

'Phone 617. **445 George** 4 Doors North of Brock Street.

Help Celebrate July 1 Here

New Daily Train

The MAPLE LEAF

Between

TORONTO and CHICAGO

Lv. Toronto, 8.55 P.M. (E.T.) Lv. Chicago, 9.05 A.M. (C.T.)
Ar. Chicago, 10.15 A.M. (C.T.) Ar. Toronto, 10.45 P.M. (E.T.)

Direct connection is made with this train in both directions with Montreal, Ottawa, and all points East.

EQUIPMENT—Dining and Parlor Car Service London to Chicago, Observation-Parlor Car (Radio) Montreal to London. Standard Sleeper Montreal to Chicago. Parlor Lounge Car Chicago to Toronto.

COMPLETE TORONTO-CHICAGO SERVICE

		Daily	Daily	Daily	Daily	Daily
Lv. Toronto	(E.S.T.)	8.00 A.M.	2.00 P.M.	6.00 P.M.	8.55 P.M.	11.45 P.M.
Lv. Hamilton	"	8.30 A.M.	3.15 P.M.	5.45 P.M.	10.10 P.M.	1.25 A.M.
Lv. London	"	11.10 A.M.	5.55 P.M.	9.20 P.M.	12.40 A.M.	4.57 A.M.
Ar. Chicago	(C.T.)	9.00 P.M.	6.40 A.M.	7.50 A.M.	10.15 A.M.	2.50 P.M.

E.S.T. (Eastern Standard Time) — C.T. (Central Time)

Train leaving Toronto 8.00 A.M. carries new Champlain-type Parlor Car Toronto to Chicago. Other trains have latest type of equipment, Dining, Parlor and Sleeping Cars, Coaches, etc.

Travel J. B. DORAN Phone 259 324 George Street

CANADIAN NATIONAL

The Double Track Route

FOOT COMFORT

Your brain has probably enough to do without twinging corns, burning soles, and tired arches continually claiming its attention. If so, try a Pair of Real Comfortable CUSTOM MADE SHOES.

We keep a Complete Range in Stock, or leave your Order now, and you will be sure of Real Foot Comfort.

W. & A. INGRAM

Custom Shoemakers and Repairers - 430 George Street

TIP-TOP TAILORS ARE HERE!

Why buy ready-made clothes when you can purchase a Suit tailored to your individual measure by the world's largest one-price tailors, TIP TOP TAILORS.

The newest summer patterns are here, also the staple patterns for the more conservative dresser.

The representative of this well-known tailoring organization will be here on Saturday to demonstrate these values.

Come in and see for yourself the best values offered in Peterboro in tailored-to-measure clothing.

$24 *One Price - Only -* **$24**

The Place Is

SUKLOFF'S 441½ George

COR. BROCK AND GEORGE STREETS

Tex Rickard May Stage Tunney-Sharkey Fight in Chicago

MUST GET $50 AS TOP PRICE

Tex Rickard May Shift Heavyweight Fight To Windy City.

DEMPSEY IS OUT.

NEW YORK, June 3.—Chicago has taken Philadelphia's place on the championship checkerboard of the Rickard Sporting.

In a heart-to-heart talk with Jack Sharkey, President Tex Rickard divulged the information that he has accepted an invitation to visit the Windy City. He will leave for Chicago either Friday or Saturday.

Taking the boxer and his manager into his confidence, Rickard outlined his plans for a title match between Sharkey and Gene Tunney. Here are the high spots of what he told them:

1. Unless the New York Boxing Commission approves a maximum price of $50 for the heavyweight championship bout, it will go to Chicago. He has dropped Philadelphia from consideration because of the traffic congestion that prevailed at the Dempsey-Tunney bout.

2. He has abandoned all thought of Jack Dempsey as a contender. He does not believe Dempsey will consent to box Sharkey. He believes Sharkey is a better card than Dempsey.

3. He made a profit of $450,000 on the Dempsey-Tunney match. He cannot hope to do better than break even if forced to take the Yankee Stadium and forced to limit the price of his tickets to $25.

4. He will pay Sharkey a percentage that will assure the Bostonian of receiving $300,000 for his end.

5. He has accepted an invitation from civic leaders of Illinois to consider Soldiers' Field in Chicago as a site for the match. He will leave for Chicago either to-day or to-morrow.

Says Buckley.

"Tex believes that Chicago is the logical spot for the next big fight," said Buckley. "The Middle West has not had a heavyweight championship since 1919; and Chicago has never had one.

"Naturally, he said, he wants to make at least as much profit as he made on the Tunney-Dempsey match. This is out of the question at the Yankee Stadium under a $25 ticket maximum.

"Soldiers' Field will seat 150,000, least, which is 20,000 more than the capacity of the Sesquicentennial Stadium in Philadelphia. He is afraid the novelty has worn off on a Philadelphia fight, and that the public would remember the traffic inconvenience of 1926. Also, the lack of hotel accommodations.

"Everyone in Illinois is behind the campaign to bring the big fight there. The Chicago Chamber of Commerce is backing the move and has enlisted the support of the Governor, the Mayor and the Illinois Boxing Commission. He is assured of running the bout unhampered by any red tape."

About Dempsey.

Buckley said that Rickard had warned them not to expect a match with Jack Dempsey. The promoter declared he has given up all hope of Dempsey coming back. Tex said:

"Personally, I don't care. I think Sharkey is the big card now, not Dempsey."

Buckley and Sharkey, accompanied by their wives, motored to New York from Boston. It was their first appearance here since Sharkey knocked out Jimmy Maloney. Jack Conway, noted Boston boxing expert, was also in the party.

In discussing Sharkey's triumph over Maloney, Buckley gave considerable credit to Dr. W. G. Fralich. The manager said that Sharkey has always been able to punch, but that he has been troubled by frail hands.

BASEBALL STANDING.

INTERNATIONAL LEAGUE

	Won.	Lost.	P.C.
Syracuse	31	17	.646
Buffalo	29	16	.645
Baltimore	29	17	.630
Toronto	27	21	.562
Jersey City	21	22	.488
Rochester	20	23	.465
Newark	22	26	.458
Reading	5	42	.106

NATIONAL LEAGUE

	Won.	Lost.	P.C.
Pittsburgh	27	13	.675
St. Louis	22	16	.579
New York	23	17	.575
Chicago	22	17	.565
Brooklyn	22	23	.489
Philadelphia	18	21	.462
Boston	13	21	.382
Cincinnati	12	31	.279

AMERICAN LEAGUE.

	Won.	Lost.	P.C.
New York	30	14	.682
Chicago	28	17	.622
Philadelphia	23	21	.523
Washington	20	20	.500
Cleveland	21	24	.467
St. Louis	19	23	.452
Detroit	18	24	.429
Boston	12	28	.300

NOTABLES OF RING

Jack Sharkey (left), John Buckley, his manager, and Tex Rickard, seated, when Tex handed over the cheque following Sharkey"s defeat of Jimmy Maloney at the Yankee Stadium.

YANKEES WIN FROM TIGERS

Reuther Pitches Great Ball For 2-0 Shutout Over Detroit.

ALLOWS TWO HITS.

New York, June 3 (Canadian Press)). — The New York Yankees played snappy ball behind Dutch Ruether's great pitching, and shut out the Detroit Tigers here yesterday by 2 to 0. Ruether yielded only two hits . Ruether pitched one of his best games since coming to New York ,and in seven of the nine innings only three men faced him. Stoner suffered his first defeat of the season.

Chicago won the first game of the series with the Red Sox at Boston, 7 to 2, the visitors pounding Wiltse hard in the early innings. Ted Lyons, pitching for Chicago, brought his season"s record to nine victories and two defeats. The White Sox now have won nine of their last eleven games. McCurdy and Ward led the Chicago attack.

Take First Game.

All nine Senators who played yesterday against St. Louis made it least one hit and one run, and then took the first game of the series at Washington, 11 to 2. Thurston held the Browns to 10 scattered hits. Tris Speaker played first base, accepting 12 chances without an error and participating in five double plays.

Pounding Joe Shaute for eight hits in the second, third and fourth innings, which gave them six runs, the Athletics won the opening game of the series from Cleveland at Philadelphia, 8 to 4. Pate came to the rescue of Gray for the Athletics in the fifth when the Indians had filled the bases with two out and retired the side on one pitched ball.

BASEBALL SCORES.

Chicago	201001201	7	11 2
Boston	000101000	2	8 3

Lyons and McCurdy; Wiltse, Wilson and Hofmann, Moore.

Detroit	000000000	0	2 0
New York	00001100x	2	8 1

Stoner and Woodall; Ruether and Grabowski.

Cleveland	010300000	4	6 1
Philadelphia	02220002x	8	11 0

Shante, Kerr, Collard and Sewell; Gray, Pate and Parkins.

St. Louis	000200000	2	9 2
Washington	11300330x	11	15 0

Gaston, Wingard and O'Neil; Thurston and Ruel.

International League.

Syracuse	330020101	10	16 2
Rochester	000102003	6	16 6

Johnson and Morrow; R. Head, Thomas, Cousins and L. Head.

Newark	150025021	16	14 1
Reading	203002010	8	14 2

Howard, Bentley and Manion; Werre, Hansen, Roupprich and Davis.

Jersey City	100000020	3	10 0
Baltimore	60100010x	8	10 1

Coffman, Bucklew, and Cobb; Ogden and Lake.

National League.

New York	000002010002	5	15 3
Cincinnati	210000000001	4	13 2

McQuillan, Grimes and O'Neill, Cummings; Donohue, May and Picinick, Hargrave.

Philadelphia	000003000	3	5 2
Pittsburg	00300040x	7	14 0

Ferguson and Wilson; Hill and Smith.

Celebrate July 1 in Peterboro'

STAGE RALLY FOR 7-3 WIN

Pirates Go On Batting Rampage in Seventh To Defeat Philadelphia.

HOMER FOR WILLIAMS.

NEW YORK, June 3. Canadian Press. — The Pirates staged a batting rally in the seventh inning at Pittsburgh to win from Philadelphia 7 to 3. The Pirates scored a trio of runs in the third, hitting Ferguson freely, but in the sixth Cy Williams drove out his tenth homer of the season, scoring two runners and deadlocking the count. This was Hill's only bad inning. The Pirates cut loose in the seventh and put across four runs, including two on Grantham's single with the bases loaded. Harris continued on a batting rampage, getting three hits. In the field he had 18 put outs and one assist.

The Giants clouted Jackie May in the twelfth after Pete Donohue had held them in hand for 11 innings, to win the first game of the series at Cincinnati, 5 to 4.

CHARITY SOCCER GAME TO-MORROW

At King Edward Park at Three O'clock—Masseys vs. Quakers.

On Saturday afternoon the Quakers meet the Masseys in the final of the Mayor Holloway Injured Players Cup at King Edward Park, at three o'clock prompt.

Both teams will put their strongest elevens on the field. The Quaker Oats have every confidence that they can add to their present laurels by annexing this new trophy. It is a few years ago since they won one of the most coveted cups, with the exception of the Peck cup.

Captain Geo. Blowers of the Masseys will endeavour to put up a great battle against the favorites in this soccer match and make the opponents fight to a finish.

The executive committee desire the public to know that the collection taken tomorrow at this encounter will be credited to the total of the Injured Players Fund, which is under the control of the Association, on behalf of the unfortunate players.

Masseys team will be picked from the following: Fowler, F. Wade, Grant, W. Logan, H. Mann, G. Blowers, Willis, G. Logan, Beggs, Sharman, Laidler, Hanson, Nickolson and James.

Quakers team: Edgar, goal; S. Maker and H. Curtis, backs; Alf Maker, J. Wade, Carmichael, W. Curtis, Alf Wilson, A. Mitchell, T. Wilson and T. Foster, forwards. Reserves, R. Walker and J. Mayette.

Players be at grounds no later than 2.45 p.m.

Mancini Outpointed In Elimination Bout

London, June 3 (Canadian Press Cable). — Harry Mason, of Leeds, outpointed Alf. Mancini, of London, in a 15-round welterweight championship elimination boxing bout at Albert Hall to-night. Ted Dandwins, of Germany, won the decision over Con. O'Kelly, of Hull, in a 15-round heavyweight contest.

WILSON'S BACHELOR

EVEN SERIES WITH COLTS

Stars Clout Three Rochester Pitchers To Win Game 10-6.

SKEETERS LOSE OUT.

New York, June 3 (Canadian Press). — The Stars evened the series with Rochester at Syracuse by winning the second game, 10 to 6. The Stars clouted three Rochester pitchers for a total of 16 hits. In a free - hitting contest at Reading, Newark evened the series, 16 to 8. Four Keystone pitchers failed to stop the Bears. Oeschler hit a home run with none on in the sixth.

The Orioles, playing at home, downed the Skeeters 8 to 3. Baltimore socked over six runs in the first and was never headed. Only three games scheduled.

Jack Ogden was credited with the win. Brower's homer was his ninth of the season, giving him a tie with Bissonette of Buffalo.

The tomato is the only new salad ingredient known to modern times. The Egyptians used onions and garlic, Confucius liked cucumbers, Persians used lettuce and radishes, the Chinese used watercress, mustard, nasturtium leaves and hard-boiled eggs.

PETE LATZO TO DEFEND TITLE

Will Battle Joe Dundee at the Polo Grounds To-night.

CHAMP IS FAVORITE.

NEW YORK, June 3. — A close and evenly fought battle between two young battlers is expected to-night when Pete Letzo, the former mine boy of Scranton, Pa., defends the world's welterweight championship against Joe Dundee, the Baltimore Italian, at the Polo grounds.

Where any odds existed, they were slightly in Latzo's favor, but the majority of critics looked on the match as a toss-up, with chances favoring it going the limit of 15 rounds and the title being retained or lost on a decision.

If the promise of fair and warm weather is fulfilled, Promoter Humbert Fugazy expects a crowd of about 25,000 to witness the fight with the receipts approximating $150,000.

Much of Latzo's prospects of remaining the king of the welters depends on his ability to make the 147 pound limit by two o'clock this afternoon without sapping his stamina. It is no secret that the champion has had some difficulty scaling down but brother manager, Mike Latzo, declared yesterday he would weigh in at about a quarter or half pound under the limit without hardship.

PLAY AT BETHANY.

Cognawagas of Peterborough To Play Bethany Seniors on Monday.

BETHANY, June 3.—On Monday evening the Senior baseball team met the Cognawagas of Peterborough on the home grounds. The local fans were disappointed in the home team, for they were badly beaten, the score being 10—1, in favor of the visitors.

This may be partly due to the fact that a number of the players have been sick since the 24th and therefore unable to practice. But in all probability they will make a better showing in the next game, as they are devoting more time at practice since.

BETHANY PERSONALS

BETHANY, June 3.—Miss Pearl Twigg of Peterborough and her friend, Miss Annie Benson, of Detroit, were in the village for a few hours on Tuesday evening, calling on friends and acquaintances.

Mr. and Mrs. Leverne McKinley of Fleetwood spent Wednesday with the former's mother, Mrs. John McKinley.

Mr. Cecil Edwards of Peterboro was a visitor to the village on Tuesday.

Rev. Alfred Poulter left on Wednesday morning to attend the General Conference which is being held in Oshawa.

Mrs. J. R. Reynolds, who has spent the past eight weeks in Nicholls Hospital, Peterborough, is back in the village again, and for the present is with her niece, Mrs. Jeff Davis.

Mr. and Mrs. Clarence Neil spent Wednesday afternoon in Peterboro.

Illustrated Lecture.

On Tuesday evening Mr. Davis, representative of the Upper Canada Bible Society, gave a most interesting illustrated lecture on the Bible in the United Church.

Rev. A. Poulter presided in the absence of the president.

The officers appointed for next year are: President, T. J. Jackson; Secretary-Treasurer, Mrs. R. W. Price.

Collectors were also appointed for each district.

HAVELOCK NEWS

HAVELOCK, June 3.—Mr. Everett Chiles of Detroit, Mich., spent the week end with his parents, Mr. and Mrs. G. W. Chiles.

Mrs. Fred Empringham and Miss Edith Greenley were the recent guests of the latter's parents, Mr. and Mrs. David Greenley.

Miss Blanche Lewis of Fordham, N.Y., is visiting friends in the village and vicinity.

Mr. Jack Clark of Pontiac, Mich., returned on Tuesday after spending a couple of days the guest of his mother, Mrs. M. J. Clark. On his return he was accompanied by his brother, Mr. Joseph Clarke.

Mr. Wilson Livingstone of Toronto is the guest of his grandmother, Mrs. J. H. Harrison.

Mr. and Mrs. Jack Duff and son of Hastings were the Sunday guests of Mr. and Mrs. W. Stevenson.

Mr. and Mrs. Sherman Schrieber of Hastings visited Mr. and Mrs. J. H. Harrison on Sunday.

Mrs. R. A. Buchanan is ill in Mrs. Cumming's hospital.

Mrs. James Diaper was a visitor to Peterborough on Tuesday.

Mr. and Mrs. Joshua Parcels are visiting their daughter, Mrs. Graham in Galt.

Mr. and Mrs. Arthur Munroe have returned after spending several weeks at Glenalda.

Mrs. J. Russell of Seymour is the guest of her sister, Mrs. A. Sexsmith.

CANADIAN AMATEUR.

Harry Watson, famous Canadian amateur, who was married recently to Miss Bessie Marshall, of Toronto, Ont. Mr. Watson was a member of the Canadian Olympic hockey team, winners of the world's championship at Chamounix, France, in 1924.

Baseball!

THE FIRST GAME OF THE SEASON

James Stevenson Park (Riverside)

SATURDAY AFTERNOON, JUNE 4TH

The Fast

DELORO TEAM

VS

PETERBORO'S SENIOR O.B.A. TEAM

See Peterborough's new men. There will be better baseball than ever this year.

Game Called at 3 O'clock

Admission 35c

Grandstand 15c

(Including Tax)

OUR BOARDING HOUSE — By Ahern

MEN'S SHOP

Men's White Shirts

Now showing the new "Paddock" Sport Shirt, Arrow Brand, made with collar attached, from good reliable white English broadcloth. All sizes in stock.

$2.50

Straw Hats

$1.50 to $3.50

Step in and see the newest in Straws for men. The very latest styles for 1927. Be prepared for the hot days to come.

Spring and Summer TOP COATS

We are now clearing the balance of Spring and Summer Top Coats. Drop in to the Men's Shop on Saturday and try one on.

PRICES REDUCED FOR QUICK CLEARANCE

MEN'S SUITS At Popular Prices

SUMMER TWEEDS AND WORSTEDS

Good Clothes are not an expense, but an investment. These new Summer Suits are well tailored, smartly designed and made from fabrics that will satisfy in rich and exclusive patterns and colorings that are today in higher priced Clothes.

No other Clothes are better cut, none approach them for their smart effect and for that air of distinction.

REVISED PRICES

$29.50 - $34.50 - $39.50

Sport Trousers - Plus Fours

In all the new shades of flannel, tweed and linen.

$4.00 to $7.50

BLACK BOTTOM FLANNELS, in the new stripes .....$5.75 and $6.50

FLANNEL OUTING TROUSERS, grey and fancy stripes .....$4.00 to $9.50

CANADIAN DEPARTMENT-STORES LIMITED

SUCCESSORS TO THE CRESSMAN CO., LTD. — STORE NO. 15

CAPITOL

TO-NIGHT—TO-MORROW.
THERE ARE MORE LAUGHS THAN BRICKS IN THIS HOUSE THAT "MAC" BUILT!

Story by Rex Taylor. Produced by Edward Small. A Richard Wallace Production.

How Many Can You Answer To-Day?

Each question counts 10. If you answer 8 correctly, your intelligence rating is 80%. Actual tests reveal that: 8 out of 10 correct is High School Standard; 4 out of 10 correct is Grammar Standard; less than 4 correct is Uneducated Standard.

1. Name four of the six Central American Republics.
2. Who cut Samson's hair?
3. What are varicose veins?
4. What is the average length of a lunar month?
5. Who wrote Tartarin de Tarascon?
6. Was Comte a French philosopher, chess-master, general, or industrial organizer?
7. What great American statesman's home is called Monticello?
8. For what is the date 1066 famous?
9. Who, in baseball, is the Fordham Flash?
10. What drug is extracted from the poppy?

(Answers found on Want-ad page.)

KIWANIS WINS OPENING GAME

Defeat Canucks 15-4 in First Match of Bantam Series.

AT SACRED HEART.

Kiwanis Bantams won the first game of the season from Canucks at the Sacred Heart grounds last night, defeating the Canucks 15-4. Braund pitched a good game for Kiwanis, making 14 strike-outs and passing 2. Whatley did the receiving very nicely and threw four runners out at second. Cuffe and Cuthbertson both had a good day at bat.

Cuffe with four trips to the plate had two doubles and two singles. Cuthbertson had a single, a double, a triple, and a sacrifice in four times up. Adamson, for the Canucks, pitched well up to the third innings, then became very unsteady, and allowed the Kiwanis batters to collect six hits and nine runs in the fourth inning. Collins replaced Adamson in the fifth. He was also hit hard for four runs and five hits. Both teams played good ball. The Canucks intend to have some new players on the next line-up, and will offer some keen competition.

The next game will be played on Monday night at Sacred Heart grounds. A good crowd should be on hand to support the youngsters.

Kiwanis Bantams will practise on Saturday afternoon at King Edward School grounds at 1.30.

SOFTBALL SCHEDULE

June 6—Clerks vs. Outlaws. Umpires C. Massie, W. Blakely.

June 7—Millionaires vs. St. Andrews. J. Farrell, P. Sanders.

June 9—Mill vs. Hydro. C. Weston, H. Denike.

June 13—Millionaires vs. Hydro. J. Farrel, W. Blakely.

June 14—Clerks vs. St. Andrew's. C. Weston, C. Massie.

June 16—Outlaws vs. Mill. J. Cowell, H. McArthur.

LAWN BOWLING

The weekly lawn bowling tournament is to be held to-night on the greens at the corner of Bethune and Brock streets. The greens are in perfect condition and a large audience is expected to see the play-off. The draw is to be made at 7.30 p.m. sharp.

The following were the bowling scores for last night's games:

Chenhall 21, vs. Bacon 15.
Taylor 22, vs. Seymour 13.
Curvin 13, vs. Martin 16.
Oke 12, vs. Allan 1.
Gimblett 17, vs. Cairns 18.

Before Packing

Your Furs and Woolens Away, Treat Them Well With

Parke's Mothbane

This spray destroys moths and their larvae, and prevents moth damage. It is non-staining and is not objectionable in odor.

$1 Per Pkg.—50c for Refills.

BOND'S DRUG STORE
Corner George and Hunter Streets

NEW FACES ON LOCAL TEAM IN SATURDAY TILT

Petes Will Introduce Recruits in the Game With Deloro.

A REAL ARGUMENT.

Ontario Champs Expect To Take Local Seniors To-morrow.

The Petes will introduce several new players to the local fans to-morrow in the game at Riverside Park, with Deloro, the Intermediate Ontario champs. Clifford Osterland, big right-handed pitcher, from out where the best wheat grows, will be on the firing line. Osterland has a world of speed and a sharp-breaking curve, and Manager Swanston expects him to tie up the Deloro attack. Gordie Spence, hockey star, and ball player from New Liskeard, will be seen in action in the outfield, while Charlie Ansaldo, going better than ever, will cover the short field position.

Deloro will be at full strength and Manager Bob Elliott's lads expect to take the Seniors into camp. The Ontario champs are stronger than last season and are called to grab the honors again this year.

Umpire Alex Kay will get the teams away at three o'clock sharp, and indications point to a big crowd out for the first game of the season.

GOOD BASEBALL HERE TO-NIGHT

Cogs and Raybestos Meet in East Peterborough League Game.

GAME AT CURVE LAKE.

The Cognawaga-Raybestos game at Exhibition Park this evening promises plenty of interesting baseball. Both teams are on edge for a tight battle, and with Masterson and Vannest as the opposing heavers, the pitching assignments are in good hands.

Vince O'Connell is taking the Crescents to Curve Lake for an exhibition game with the Indians this evening. The Curve Lakers will probably be given a bye in the East Peterborough League and play off with the winners of the local series.

The Northumberland League has affiliated with the O.B.A.A. This League includes Hastings, Campbellford, Warkworth and Keene, the latter team being a new entry.

LACOSTE IN FINAL.

Will eet Tilden or Cochet For World's Hard Court Title.

ST. CLOUD, France, June 3 (Canadian Press).—Rene Lacoste entered the singles final of the international hard court tennis championships today by defeating P. D. B. Spence, of South Africa, in straight sets, at 6-1, 6-3, 6-2. He will play the winner of to-day's match between William T. Tilden and Henri Cochet for the title.

BASEBALL.

The Rotary Juniors will practice at the Exhibition Grounds on Monday night, at 6 o'clock sharp.

Theatres

AT THE REGENT.

HALE YOUTH FROM YALE PLAYS LEAD IN REGENT SERIAL

Silver Streak and Louise Lorraine Co-Featured with Malcolm McGregor

As a college boy in Yale, Malcolm McGregor, featured player in "The Silent Flyer," the adventure picture which comes today to the Regent Theatre, had visions of becoming a star of the silver sheet.

After three years at the university the alluring temptation of the screen caused him to lay down his higher mathematics and hot-foot it to Hollywood, where he succeeded in getting enough extra work to keep himself alive for two years.

Then he got his first opportunity as juvenile lead in "All the Brothers Were Valiant," and McGregor was henceforth looked upon as a full fledged actor.

He appeared to good advantage in "The Prisoner of Zenda," "Can Woman Love Twice?" playing opposite Ethel Clayton, and in Universal's "The Untamable" with Gladys Walton. He had an important part in "Smouldering Fires" with Pauline Frederick and Laura Le Plante.

"The Silent Flyer," his present vehicle, is a thrilling chapter narrative of the northland in which two factions fight for possession of a great invention. McGregor's singular athletic prowess is ever in play, for daring stunts on skis, iceboats and racing cars punctuate the fast action of the plot throughout.

Louise Lorraine plays opposite McGregor, and the famous police dog, Silver Streak, plays the part of a wild wolf-dog.

Strangely enough, after struggling for years to keep the wolf away from the door, McGregor's greatest opportunity came when he was offered the chance to get on the same side of the door with the wolf.

HERE'S TO YOUR HEALTH

BY DR. FRANK McCOY

"The Fast Way to Health"

© 1926 McCOY HEALTH SERVICE - LOS ANGELES - CAL.

DENTISTS GOOD DIETETIANS

From my observations, it seems to me that there are more dentists, who recognize the value of correct diet, than physicians from the other schools.

Time was when the dentist was considered only a tooth-jerker, but in the last twenty-five years there have been rapid advances in dental science. The modern dentist makes a very careful study of the structure of the teeth's relation to health and the influence of diet as it effects the teeth.

If you will remember what your dentist tells you about diet, you will find your health will improve in every way. Of course, the dentist is chiefly concerned in teaching you how to grow good teeth and preserve them, but in order to accomplish this purpose, he finds it necessary to tell you how to select and combine your foods so as to prevent hyper-acidity of the stomach, which is the fundamental cause from which pyorrhea and dental decay develop.

At the last National Dental Convention, almost as much time was taken up in discussing diet and mouth hygiene as with the mechanical side of dentistry. I feel that this attitude, on the part of the dentists, should be favorably looked upon, and other medical conventions will do well to copy their example and encourage more dietetic research.

At the convention the need of foods rich in vitamin A was emphasized. It was reported that experiments with rats have shown that they would develop dental decay very rapidly if deprived of the foods containing this vitamin. Here is a list of foods which all contain vitamin A: Spinach, lettuce, cabbage, alfalfa, clover, tomatoes, carrots, sweet potatoes, yellow corn, green peas, butterfat, and egg yolk. Of course, the average child's diet is so varied that he gets some of these foods from day to day, but if enough is not used, there will be a gradual change which will not show until after he is 25 or 30 years old. Then, the effects of improper feeding in childhood will be seen in cavities, which rapidly develop, and in the tooth changes which precede pyorrhea and alveolar absorption.

While diet is the most important factor in preventing tooth decay, it is also necessary to keep the mouth thoroughly clean and free from destructive bacterial growths. This can be accomplished through cleansing the teeth daily with gauze and dental floss. Many people have gums so tender that a tooth-brush should not be used, as it only injures the gums. The right food may also serve a mechanical purpose, and if coarse foods are used, the teeth are exercised more than if the soft mushy foods are taken, which do not require mastication and which usually are deprived of their vital elements.

If false teeth are worn, one must be very careful not to allow any irritation to develop under the plates. If any such irritation does start it is the best plan to leave the teeth out for a few days and treat the affected part and allow it to completely heal before the false teeth are put back in the mouth.

If this precaution is observed many cases can be prevented from developing into cancer.

Lyrics Of Life

(By Douglas Malloch.)

BEYOND A MAN

I like to look beyond a man, whatever name a fellow bears,
To see a little farther than the thing he says, the coat he wears.
For I have seen a smiling face and found the face was but a mask.
I want to look another place, I want to see him at his task.

I like to look beyond a man and see the house in which he dwells;
Some woman's heart I want to scan and read the story that it tells.
Do little children run away, or are they glad to see him come?
Whatever other people say, I want to see him in his home.

I like to look beyond a man, I want to look him through and through,
I want to see him where I can, not take the verdict of the few.
The fickle public's praise or blame his thoughtless fellows may bestow,
But is the inner man the same as is the outer man they know?

I like to look beyond a man, behind his desk, behind his door.
I've often found him better than the world would give him credit for.
What critics sneer or friends applaud, whatever other people say,
I want to judge him as his God will judge him on the final day.

(Copyright, 1927, Douglas Malloch.)

REGENT

'PLAYING TO-DAY

Comedy Feature — OUR GANG in "Telling Whoppers." And Pathe Review.

Tom shoots, rides, lassoes, and loves in a breezier manner than ever before, and TONY, the Wonder Horse, lets nothing grow under his hoofs in this one.

FIRST EPISODE of the New Adventure Serial—
THE SILENT FLYER, with SILVER STREAK, King of Dog Stars.

And Malcolm McGregor and Louise Lorraine.

Dress Well On

CREDIT

We have a beautiful selection of LADIES' COATS and DRESSES that we will sell at exceptionally

Low Prices

You need not have all the money. A small down payment will do. We want to open

100 MORE CHARGE ACCOUNTS

with ladies whom a little accommodation will help over a temporary shortage.

Call and see our stock and talk it over. We can suit you.

Botnick's

386 GEORGE STREET PHONE 2481

Routly-Braund Ltd.

174-176 Charlotte Street

BOOTS, SHOES, RUBBERS, BAGGAGE, HOSIERY

Our Motto: "Fair Dealing and Solid Values"

Growing Girls' Patent 1-Strap, low rubber heel, pair $2.25
Ladies' Patent 1-Strap, high heel, rubber lift .. $2.98
Ladies' Patent 1-Strap, Cuban rubber heel $2.50
Ladies' Blonde and Tan Shoes, special $4.95
Growing Girls' Blonde 1-Strap, low rubber heel, pair $3.00
Children's Fawn Stockings, pair 25c
Clearing broken lines of Ladies' Shoes, old style. Good enough for house shoes 49c

Men's Canvas Boots, leather sole $1.59
Men's Canvas Oxfords, leather sole $1.50
Men's Brown Leather Boot, panco sole and rubber heel $2.85
Men's Black Leather Oxford, panco sole and rubber heel $2.85
Men's Black or Tan Oxfords, rubber heel $3.50
Men's Black Boot, rubber heel. Just the thing for summer wear $3.75
Men's Socks ... 2 pairs 25c

WE HAVE A NUMBER OF OTHER LINES NOT LISTED
Give Us a Call Before Buying

Important Price Reductions on Women's BLONDE FOOTWEAR At NEILL'S

Big savings are now offered on all lines of Ladies' Parchment, Blonde and Rose Blush Footwear.

Ladies' and Growing Girls' Blonde Kid 1-Strap Pumps, with high or low heels. Specially priced to clear at $2.95

Ladies' Parchment and Rose Blush Strap Slippers, with Cuban or spool heels. Specially priced to clear at $3.95

Ladies' Parchment 1-Strap Slippers, with rose blush trimming and covered Spanish heels. Very special price to clear $4.95

Reliable Play Shoes Reasonably Priced

Our reliable Play Shoes will solve your problem of selecting the best footwear for healthy, romping boys and girls. These are made in Patent Leather, Black and Tan Elk Oxfords, Sandals and Strap Slippers, that are priced as follows:

SIZES 5 TO 7½, FROM ..... $1.50 TO $1.70
SIZES 8 TO 10½, FROM ..... $1.60 TO $2.00
SIZES 11 TO 2, FROM ..... $2.00 TO $2.35

Specially Low Priced Holiday Luggage

Whether you need a Steamer Trunk, Wardrobe Trunk, Visiting Case, Suit Case, Coat Case, Hat Box, Club Bag or Boston Bag, we have them all—and our prices are lower.

R. NEILL, LTD.

350-354 GEORGE STREET

Hot Weather Comfort

SO MUCH DEPENDS ON ONE'S CLOTHES if he is to have real comfort in hot weather. To be simply light weight is not enough to keep a man at ease, the garments must fit easily, leaving the body free to move unfettered. We pride ourselves on the form-fitting make of our summer attire for men. They allow perfect freedom and give the body no excuse for discomfort. It's a pleasure to show our Flannel Suits, Blazers, Golf Pants, etc., and our patrons find it a pleasure to wear them. Popular prices prevail.

FLANNEL SUITS

FLANNEL SUITS. Two-Piece Summer Weight Flannel Suits in light and dark greys. Most of these Suits are made up in a smart single-breasted, two-button model, with patch pockets. The sizes range from 35 to 42, and priced at $21.75

FLANNEL TROUSERS, in plain cream, plain biscuit shades, biscuit shade with silk stripes, plain grey and grey with silk stripes. A wonderful assortment to choose from, and priced from ..... $4.25 to $6.00

BLAZERS, the popular outing coat this year, in a wide variety, in every color and combination—green and white, black and red, navy and white, garnet and grey, etc. All at one price $7.50

CAPS. A new shipment of Men's G. & C. Caps in the newest patterns and shapes. Donegal tweeds, fine diamond checks and silk and wool mixtures. Saturday special $1.95

GOLF KNICKERS, in new smart tweeds in plain colors and overchecks in brown, greys, etc., and linen in plain white, cream and white with blue overchecks, from ..... $4.50 to $7.50

ATHLETIC UNDERWEAR, Hatchway, the biggest selling Athletic Combinations in Canada.
The "Tropical Cloth priced at $2.00
And the "Old Standard" at $1.50
FORSYTH COMBINATIONS, in nain-check ..... $1.00 and $1.25
Forsylk at $1.50

MEN'S STRAW HATS. Hundreds and hundreds of Men's Straws to choose from at ..... $1.95 to $3.50

RILEY & HICKEY 337 George Street

"THE STORE OF POPULAR PRICES"

Celebrate July 1 in Peterboro' IT PAYS TO ADVERTISE.

SUNDAY SCHOOL LESSON

PETER PREACHING TO GENTILES

The International Uniform Sunday School Lesson for June 5: Peter Preaching to Gentiles.—Acts 10:34-48.

BY WM. E. GILROY, D.D.
Editor of The Congregationalist.

Text: Acts 10:34-48.

Then Peter opened his mouth, and said, Of a truth I perceive that God is no respector of persons:

But in every nation he that feareth him, and worketh righteousness, is accepted with him.

The word which God sent unto the children of Israel, preaching peace by Jesus Christ: (he is Lord of all:)

That word, I say, ye know, which was published throughout all Judea, and began from Galilee, after the baptism which John preached:

How God anointed Jesus of Nazareth with the Holy Ghost and with power: who went about doing good, and healing all that were oppressed of the devil: for God was with him.

And we are witnesses of all things which he did, both in the land of the Jews, and in Jerusalem: whom they slew and hanged on a tree:

Him God raised up the third day, and shewed him openly:

Not to all the people, but unto witnesses chosen before of God, even to us, who did eat and drink with him after he rose from the dead.

And he commanded us to preach unto the people, and to testify that it is he which was ordained of God to be the Judge of quick and dead.

To him give all the prophets witness, that through his name whosoever believeth in him shall receive remission of sins.

While Peter yet spake these words, the Holy Ghost fell on all them which heard the word.

And they of the circumcision which believed were astonished, as many as came with Peter, because that on the Gentiles also was poured out the gift of the Holy Ghost:

For they heard them speak with tongues, and magnify God. Then answered Peter,

Can any man forbid water, that these should not be baptized, which have received the Holy Ghost as well as we?

And he commanded them to be baptized in the name of the Lord. Then prayed they him to tar y certain days.

One of the most amazing things in life is the way in which a man can profess a high and holy creed, believing that he is both intelligent and sincere in its profession, and yet at the same time live far from that creed in practice. The man who sings the hymns of patience and brotherly love on Sunday may be an impatient and domineering tyrant in his business on Monday. The man who professes to believe that God is the Father of all men, and that therefore all men are brothers, may be exceedingly unbrotherly when it comes to dealing with men in general, and especially when racial or other differences are involved.

The world would soon make great progress toward the Kingdom of Heaven if racial hatreds and social and religious bigotries and prejudices were confined only to men of evil spirit. Nor is it even the action and spirit of the thoughtless member of the mob who cries to his fellows, "Here comes a foreigner, let us heave a brick at him," who impedes progress. The real obstacles are found in the fact that men make a veritable religion of their bigotries and prejudices, and they justify the most damnable attitudes and actions upon high and holy ground.

Peter's Prejudice.

If one doubt these things, or if one has failed to sense their reality in the modern world, let him consider the story of our lesson. Here was Peter, a man who had for a long time been in touch with Jesus: he had even gone forth to preach the Gospel of God's love and was willing to suffer for it, and yet when it came to a matter of that love finding its natural effect in the lives of those who were not of Peter's race and of Peter's former religious upbringing and ideas, Peter was not sure that he could be even socially decent to those in whom this experience took place. It required a miracle, or at least a vision, to break down Peter's ridiculous pride and bigotry. It was the hardest thing in the world for Peter to come to the simple appreciation of the fact that God is no respector of persons, but that a Gentile could be as much an inheritor of love and righteousness as a Jew.

Do not imagine that such religious prejudices and bigotries have been associated particularly with the Jews. As a matter of fact, the Jew himself has suffered from the most intense and blind, and perverted, of bigotries among professing Christians. So much has this been true that many Jews have hated the name of Christ because of the hateful things that tragically misled Christians have done to them in the name of Christ.

All Acceptable to God.

How is it that we cannot come to see that Godliness in its very heart is seeing the world and seeing our fellowmen as God sees them? Does God despise or hate the Jew, or the Chinaman, or the Japanese, or the Negro? Has God a special favoritism for Protestants, or for Romanists, or for those of any particular sect? Who that reads the New Testament with intelligence and with openness of mind and soul can imagine such a thing? It is true today, as it was when Peter said it, "that God is no respector of persons: but in every nation he that fareth him and worketh righteousness is acceptable to him."

It is not our crying, "Lord, Lord," that marks our Christian character, but our doing the things that Jesus has commanded us, and above all the commandments of Jesus is his commandment of brotherly love. It is not in racial heritage nor in color of skin, nor in orthodoxy of faith, nor in anything outward in our lives that we are marked as God's children, but it is in our yearning to have the love of God shed abroad in our hearts so that it is as a flame burning up all that is gross, narrow, and selfish.

Helping Others.

We may remember the spirit of John, in many ways a much greater man than Peter, who had shared something of Peter's narrowness and who upon one occasion, had wished Jesus to call down fire from Heaven and consume those of a certain village who had treated Jesus inhospitably. It was this same John who came later to such large experience of the Christian life as a life of love that he said, "We know that we have passed from death unto life because we love the brethren."

It was, moreover, this great truth that Jesus enjoined in the Parable of the Good Samaritan, for if a man might be disposed to regard as his brother only the man of the same nation, or race, or creed, Jesus particularly reminded us in that parable that it was the man of a different race and a different creed from the man whom he helped who had shown the true spirit of neighborliness and love.

(Copyright, 1927, NEA Service, Inc.)

MILLBROOK NEWS.

Mr. and Mrs. S. E. Eakins, and daughter, Mary, motored to Toronto for the holiday week-end, Mr. A. Hunter accompanying them and visiting his son, Mr. Norman Hunter.

Marshal Fallis, youngest son of Mr. W. Fred and Mrs. Fallis, who had the misfortune to dislocate his arm last week, through a fall while playing at school, is doing nicely. Dr. H. A. Turner set the arm: a sling will be necessary for the next three weeks.

Mr. and Mrs. Alonzo Larmer, and their two daughters, Misses Rena and Joy, were visitors in town for the twenty-fourth, motoring over from Oshawa for the day.

Miss Marjorie Smith, B.A., of Port Colborne, was the guest of her parents, Mr. and Mrs. A. A. Smith, for the holiday week-end.

Miss Gertrude Spence, of Malton, spent the holiday week-end with her parents, Mr. and Mrs. John Spence.

Miss Grace Macnamara, of Orillia, is the guest of Mrs. C. M. Westmacott, and Miss Rose Macnamara. The latter's many friends will be glad to learn that she is recovering nicely from the serious effects of a recent bad fall.

Mrs. E. H. Barnes has been visiting friends in Keene during the past week.

Mrs. Stenton, Mrs. Gillespie, Mrs. C. Raines, and Miss N. Duncan, of Peterborough, spent the holiday week-end with their sister, Mrs. W. Wilkinson.

Celebrate July 1 in Peterboro'

NUGENT'S 7-HOUR SERVICE
FOR DEVELOPING AND PRINTING, if left by 9 a.m.
Use Nugent's Stomach and Liver Tonic 65c.
CHOCOLATES, Week-End Special - 29c lb.
NUGENT DRUG Co. | Frank Greatrix, Prop.
Phone 332 : : We Deliver : : 385 George Street

Tillie the Toiler — EXCITING MOMENTS IN MAC'S LIFE. — By Russ Westover

BRINGING UP FATHER — By Geo. McManus

OLIVER'S ADVENTURES — A FIGHT FOR LIFE! — By GUS MAGER

The Sensational "Seville"

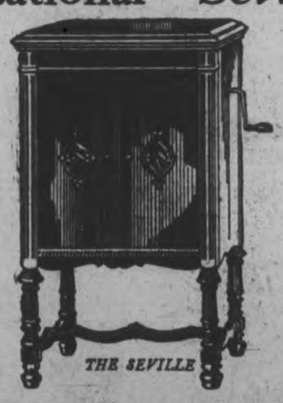

THE NEW Brunswick PHONOGRAPH

WORDS alone cannot describe the splendid performance of this new Brunswick. Absolutely new in principle, it is more natural in reproduction, truer in volume than any record-reproducing instrument known. We will prove these statements for you by demonstration anytime. The "Seville" $155

Easy Terms Arranged If Desired!

Let Us Demonstrate This Remarkable Instrument for You.

J. M. Greene Music Co.

Greene Music Building - - - Charlotte Street

THE BATTLING BROWNS

LUKE AND HIS UKE

FAMOUS TROUBLE MAKERS

OUTLINE OF SCIENCE — CXCVII—France Claims Airplane Honor. — by MAX HAHN

Write Your Own Future

The quick method of selling used furniture, household equipment, clothing, etc., is by using The Classified Ads

Rite Now Your Ad

PHONE 1600

WE WILL SEND FOR YOUR COPY

Rates, if prepaid:
1 cent a word or figure for first insertion.
½ cent a word for repeats.
25 words, one time 25c
25 words, three times 50c
25 words, five times 75c

a For Sale—General

TWO ROLLER VERANDAH AWNING and 2 Window Awnings, in good condition. Phone 2224F. 2d 1 3 5891A

BABY STROLLER CHEAP. APPLY 173 1-2 Simcoe Street. 3d 131 5946A

GREEN CHENILLE ARCH CURtains, Gentleman's Overcoat, like new; Linoleum. 'Phone 1478W. 2d 131 5959A

BABY'S STROLLER, CHEAP. APply 111 Gladstone Avenue South. 3d 131 5961A

TWENTY BOOKS OF BRITANNICA Encyclopedia. Ten Books of Chambers; all in splendid condition; very reasonable. Apply 318 Burnham Street. 3d 132 1496A

FOR SALE — CHEAP, RED BIRD Lady's Bicycle. Apply 418 Water St. Evenings. 3d 131 5918A

SNAP! LADIES BICYCLE, GOOD condition, also writing desk. Cheap if sold to-night. Apply 293 Dalhousie Street. 3d 131 1452A

TABLE, PIANO, STANLEY CO., IN good condition. Cheap for quick sale. Box 5917 Examiner. 3d 131 5917A

QUEBEC RANGE, NEARLY NEW, also combination coal and gas stove, Both in good condition. Phone 1667F. 3d 131 5940A

TWO TENNIS NETS, GOOD AS NEW; one hand garden scuffler. Apply 884 Mark street, evenings. 2d-130-5915 A

A CREAM WICKER STROLLER, nearly new. 508 Chamberlain St. 3d-130-5883 A

CABBAGE AND CAULIFLOWER Plants 20c per 100 plants; also some choice seed potatoes, Cheap. Phone 3097. H. F. Doig. 6d 126-5935A

ONE BARRELL COMPUTING Scale, Cash Register and Wall Clock, in good condition. Apply 422 George Street. 3d 130 5899A

FOR SALE — ONE GENT'S WHEEL, 1 Pair Gent's Rubber Boots, size 6; 1 pair Boy's Shoes for boy 12. Also Ladies Reducing Girdle, size 31. Apply 196 Rutledge Street. 3d 130 5900A

RUSKIN'S BUSY STORE SELLS clothes that are sanitary, cleaned and pressed, and look like new. And yet the cheapest place in the city to buy. Ruskin's New and Used Clothing store, 219 Hunter St. 26d-142-5554A

THE EXAMINER HAS A SUPPLY of clean newspapers suitable for wrapping purposes. Just the thing to put under carpets. While they last, 5 cents per bundle. 26d-131-5194A

STREET MAPS FOR SALE OF THE City of Peterborough. All streets shown and locations of manufacturing plants only 50c. At The Examiner office. dtfA

TOP SOIL. PHONE 1880W. 12d-135-5782A

FIVE THOROUGHBRED POMERANians, pups five weeks old. Will sell cheap as owner is giving up house. Apply 866 George St. 3d 131 5942A

SALE OF HOUSEHOLD FURNITURE including beds, kitchen cabinet, floor lamps ,gas stove and other articles. Apply evening after 5 to 866 George Street. 3d 131 5941A

BABY CARRIAGE ALMOST NEW. Enamel swing cot. Stuff over chair, 3-Piece Parlor Suite, 2 Oak Screens 469 Water Street. 3d 131 5944A

GOLF CLUBS, REFRIGERATOR and Odd Pieces of Furniture. 51 Alfred Street. 3d 130 5903A

BROKEN WOOD $2. SLAB WOOD $3. Apply H. Hamlin. Phone 1394J. 3d 130 5904A

A TWO TON SPRING TRUCK WAGGON. Apply 512 Stewart Street. Phone 879J. 3d 130 5890A

BEER BOTTLES. APPLY GEORGE Doig. Phone 2505J. 6d 133 5887A

HOUND PUP FOR SALE, BRED TO run fox. Apply 16 Orphington Road. Phone 175J. 3d 130 5888A

LADDERS ALSO RADIO POLES. Apply 292 Woodbine. Phone 1294W. 3d 130 5912A

RANGE, CANADA'S IDEAL, GOOD condition. Phone 1654M. 3d 130 5911A

STRONG BLUE CHAMBRAY WORK Shirts $1, Children's' Dainty Bloomers 25c up, Children's Pantie dresses 59c, Oliver Twist Boys Suit 75c up, Ladies Voile Step-ins 65c, Men's Balbriggan Combinations 98c, Record Store, corner Smith & Reid. 2d 130 5308A

a For Sale—General

FRENCH POODLE, MALE OWNER leaving town. Phone 771. 3d 131 5923A

FRENCH BULLDOG (BITCH). 'Phone 2399W. 12d 141 5970A

LADY'S WHEEL, ALSO 3-BURNER Detroit Vapour Oil Stove. 'Phone 1611W. 3d 132 5963A

BICYCLE FOR SALE, CHEAP; 22-inch frame. Apply 156 London Street. 3d 132 5950A

b For Rent—Houses and Apartments.

SIX ROOMED HOUSE, FULLY modern .Rent reasonable. Apply 529 Reid Street. 6d 136 5946B

SEVEN ROOM RED BRICK HOUSE, West side, hard floor, mantel, garage. Phone 1120J. 3d 131 5987B

APARTMENT—4 LARGE ROOMS, partly furnished, hardwood floors, electric stove and grate. 304 Frederick avenue. 'Phone 1424J.

LARGE BED SITTING ROOM, ALSO one bed room, central; breakfast if desired. Phone 1649J. Apply 273 Rubidge. 6d 132 5829B

TWO FURNISHED ROOMS FOR Light Housekeeping; One Bed-Sitting-room. Apply 281 Rubidge. 12d 141 5938B

LARGE BRIGHT FRONT BED SITting room furnished. Apply 88 McDonnel Street. 3d 130 5896B

NEWLY FINISHED HEATED DUplex, 6 rooms, adults. 112 MacDonnell street, telephone 346. 6d-136-5780 B

FIVE ROOMED APARTMENT, CENtral, newly decorated, conveniences front and back entrance, balcony, adult family. Phone 1544F. 6d 132 5869B

NICE FLAT, CONVENIENCES, Well decorated. Good entrance; also, little cottage. Phone 2211F. Apply 183 Antrim. 6d 133 5889B

STORE; MODERN, HEATED Apartment; also house near C.G.E. Phone 1232J. 12d-134-5721 B

2 1-2 STOREY BRICK HOUSE ON Sherbrooke near Park, all conveniences, large garden, Phone 1610W. 12d-135-5462 B

TWO OR THREE UNFURNISHED Rooms to let, would suit elderly couple or young couple without children. Also water power washing machine for sale. Phone 1561F or 477 1-2 Bolliver. 3d 131 5927B

c For Rent—General

FOR RENT — MODERN, HEATED Apartments; apply 437 George St. dtf-1868C

VACUUM CLEANER. PHONE 1681F. 11d-87,30,1,3,6,8,10,13,15,17,20-5772C

No. 385 WATER STREET; SUITable for store or office; immediate possession; apply 437 George St. dtf-1607C

GARAGE, VERY CENTRAL. APPLY 242 Hunter Street, W. 5d 131 5877C

TWO OUTSIDE OFFICES IN BANK of Toronto building; heated; apply Bank of Toronto. dtf-1529C

FOR RENT—HEATED OFFICE ON George street. Apply 437 George street. dtf-0

TO RENT—STORE NO. 874½ WATER Street; apply to 437 George street. dtf-240

d Real Estate.

NEW SIX ROOM HOUSE, WATER, light, furnace, small taxes, price $3600. Would take good vacant lot as part. Apply Hartley Avenue or Phone 1948W. 6d 132 5861D

GOOD SEVEN ROOM FRAME House, sun room, and entire Lot for Garden; close to Lock Street; country taxes. Cheap for quick sale. 'Phone 2399W. 12d 141 5968D

$4,550 TAKES THIS NEW BUNGAlow, 6 rooms, hardwood floors, fully modern ;terms $400 cash, balance $30 monthly. Good location; immediate possession. Apply 168 Hunter or 'phone 1462. 3d 130 5884D

NONE BETTER. FIRST CLASS duplex, five rooms each, hardwood, hot water heating in each, everything up to the minute, very central, bargain for quick sale. Consider house as part. Apply 421 George street, phone 273 evenings. 10d-132-5741D

150 ACRES, IN OTONABEE, BUILDings in good shape. 75 acres under cultivation, Good pasture. Never failing stream, with good bush. $4500, would accept city house or sell on easy terms. Apply 344 King Street. 3d 1 3 6 5897D

FOR SALE, ON EASY TERMS, OR to Rent, Small House on Howden and Park Street South. Apply 533 Romaine Street. 2d 131 5954D

$500 WILL BUY A GOOD BRICK house, seven rooms, three piece bath, hot and cold water, electric light, newly papered and painted, a good lot; just off Edinburgh St. three minutes from George street. Balance at low rate of interest. For particulars apply The Review Agency, 164 Hunter street. 26d-132-1153D

BRICK HOUSE, TEN ROOMS, CENtral, oak floors downstairs, French doors, could be used as duplex. Take small house as part exchange. 255 Reid Street. Phone 1544F. 6d 132 5870D

$2000 WILL BUY A COMPARATIVEly new house on Elias Avenue. Tapestry brick. All conveniences, hardwood floors, balance on easy terms. For particulars apply The Review Agency, 164 Hunter street. 26d-132-1154D

THE HOWDEN RESIDENCE, 27 Lansdowne street. A beautiful red brick house, four bed rooms and bath, parlor, dining room and kitchen, large roomy hall and summer kitchen, good garage, stable, hen house; a large lot. Small payment down, balance on easy terms, low rate of interest. For particulars apply The Review Agency, 164 Hunter Street. 26d-132-1155D

RESIDENCE FOR SALE — GOOD Brick House, splendidly located on Queen Street, Campbellford, good cellar, cistern, summer water service; barn and garage, stabling for two horses; full size lot. An ideal home for someone. Apply to Jas. E. Johnston, Box 197, Campbellford. 6d 132 5879D

d Real Estate.

FOUR DOUBLE ADJOINING LOTS on Western and Ford Avenues. Good factory site. Close to railway. Real bargain. Box 5848 Examiner. 6d 121 5848D

f Boarders Wanted.

TWO GENTLEMEN BOARDERS, conveniences .Use of phone. Phone 2668J. 3d 131 5918F

BOARDERS. MODERN HOME. 209 Murray. Phone 1272W. 6d-136-5809F

WANTED—BOARDERS; CENTRAL, good home. Apply 491 Aylmer street. 6d-130-5795 F

BOARDERS WANTED, CONVENIencies. Apply 718 Water Street.

g Help Wanted—Male.

YOU CAN EARN $10 TO $25 A week in your spare time at home writing showcards. No canvassing or soliciting. We instruct you and supply you with work. Write today. The Menhenitt Company Ltd., 27 Dominion Building, Toronto.

500 MEN WANTED TO BECOME live partners in Peterborough Exhibition. None but boosters need apply. d.t.f.E

h Help Wanted—Female

EXPERIENCED MAID AT ONCE. Apply 280 Simcoe. 3d 131 5943H

COOK, GENERAL, GOOD WAGES Apply 754 Water Street. 3d 131 5946H

YOUNG GIRL FOR ICE-CREAM Parlour and Dining-room. Apply at once to Commercial Hotel, Omemee. 3d 132 5960H

COMPETENT NURSE GIRL FOR Afternoons. Apply 455 Gilmour Street, 'Phone 2072. 3d 132 5969H

CAPABLE AND EFFICIENT GIRL to do general house work. Apply 559 Aylmer. 3d 131 5923H

MAID FOR GENERAL HOUSE Work. Phone 1859W. 3d 131 5922H

GIRL FOR LIGHT HOUSE WORK. Apply 422 George Street. 3d 132 5962H

j Employment Wanted.

WOMAN WANTS LIGHT HOUSE Work or Nursing. Call at 717 Bethune St., north. 3d 131 5901J

EXPERIENCED WOMAN WANTS Laundry Work; called for, delivered; reasonable prices; satisfaction guaranteed. Apply 563 Bethune. 3d 132 5957J

YOUNG MAN, 27, DESIRES TO secure a financial interest and executive position with a going concern. University graduate. Thirteen years sales experience. Good references as to ability and character. Interview appreciated. Box 5863 Examiner. 4d 130 5863J

WANTED, JOB AS NIGHT WATCHman or Caretaker, by Returned Soldier . Apply 221 Brock.

WORK WANTED, WOMAN DESIRES work ,two or three days a week. Box 5909 Examiner. 3d 130 5909J

m Lost.

LARGE BUNCH OF KEYS. FINDER call 192. 3d 131 5924M

BETWEEN WATER STREET, PETerboro, and Fraserville, Large Carton, containing 1,000 Mazda Auto Light Bulbs. Finder please notify Police Dept. Reward. 3d 132 5967M

RADIATOR CAP, WITH WINGS, off Chrysler car. Finder please leave at Examiner. 3d 131 5934M

THURSDAY AFTERNOON, GOLD Pencil, valued as keepsake. Finder please leave at Examiner. 3d 132 5952M

MARKER NO. 312-179. FINDER please leave at Examiner. 3d-131-5913 M

WILL THE PERSON WHO TOOK the White Scarf from Duffus' Bowling Academy, please return same, and save trouble? 3d 132 5965M

ON WEDNESDAY MORNING, ON George Street, a Dominion Government cheque payable at the Bank of Montreal to Giles L. Store Finder please leave at the Bank of Nova Scotia. 2d 130 5919M

o Live Stock.

EIGHT YORKSHIRE PIGS, SEVEN weeks old. Frank Savigny, 'phone 996 r 2-1. 3d 130 5457O

SHORTHORN BULL, 10 MONTHS old. Apply M. H. Pimmett, Indian River. 6d-130-5806O

q Wanted.

WANTED—SEWING BY THE DAY. Would go out of city. Phone 216 evenings. 3d 131 5926Q

HENS AND CHICKENS WANTED. Sell before they drop too low in price. Phone 2097. H. F. Doig. 6d 134 5936Q

YOUNG BUSINESS LADY DESIRES a Refined Protestant Home. Apply Box 1493, Examiner. 3d 132 1493Q

WANTED, REED BABY CARRIAGE, good condition. 'Phone 450F. 3d 132 5964Q

ALL KINDS OF JUNK, RAGS, RUBbers, iron, etc. Highest cash prices paid. D. Florence, 343 Stewart St. phone 1428 or 694W. Good second hand pipes for sale, all sizes. 26d-149-5776Q

HOUSE PAINTING, GRAINING, AND Sign Painting, Wanted call at 260 Reid Street. Prices Reasonable. 4d 131 5892Q

TIMBER WANTED — A BLOCK OF good timber; well located with or without mill; full particulars first letter; would also consider a good hardware business or general store Box 1040, Collingwood, Ont. 6d 132 5868Q

ROOM, ALL CONVENIENCES. BOX 5905 Examiner. 3d 130 5905Q

s Used Cars For Sale.

ONE FORD COUPE, TWO FORD Tourings, 1 Ford ton Truck, 2 Overland Sedans, 1926, 1 Overland Coupe, 1 Overland Touring, 1 Dodge, roadster. Pulkinghorn's Garage. Phone 276W. 5d 131 5851S

ESSEX COACH, GOOD CONDITION, disc wheels, new balloon tires, new pain job, motor-meter light, spotlight, bumpers front and rear. Cheap for Cash. 'Phone 1807J, between 6 and 8 p.m. 2d 131 5956S

AUTOMOBILE INSURANCE
$20,000 Public Liability and Property Damage
Costs less than 3½c per day
Can you afford to be without it?
HILL WEDDELL & HILLS,
Phone 14 - - - - - - - - - 124 Hunter Street

Ye Olde Firme.
Heintzman & Co.

Are You Thinking of a New Orthophonic

LOOK AT THESE PRICES

SLIGHTLY USED BRUNSWICK, only $98
Terms $2.00 weekly

1 McLAGAN UPRIGHT
Terms $2.00 weekly $95

EDISON UPRIGHT
Terms $2.00 weekly $75

These are splendid machines

Heintzman Hall
Open evenings. Phone 258

SOVIET LEADERS LEAVE FOR HOME

Demonstration On Platform at Station By Communist Crowd.

LONDON, June 3 (Canadian Press).—The main body of Soviet representatives in England, whose functions were terminated by the recent suspension of diplomatic relations between Great Britain and Soviet Russia, left London by train this morning en route to Moscow, to the accompaniment of a Communistic demonstration by a moderate sized crowd on the station platform. Communistic songs were sung and red flags waved as the leading members of the Soviet headquarters staff and trade delegation, headed by Charge d'Affaires A. Pu Rocomgsky, took their departure.

Lieut.-Col. W. Grant, Morden, British Conservative M. P., who averted the "thrashing" promised him, and apologized in the house for his open charge that the Labor Party was in Russia's pay. Labor members declared they would thrash the government member unless he apologized.

Summer Cottages.

FURNISHED COTTAGES AT CHEmong Park. Garages, Phone 990-12. 3d 131 5562E

t General Notice.

CHIMNEYS AND FURNACES cleaned; also roofs repaired and painted. Phone 1605F. 26d-141-5505T

PHONOGRAPH REPAIRS. T. GRIFfin, 146 Park, opp C.G.E. 'Phone 2163W. Work Guaranteed. 26d 139 5569T

DOG SUPPLIES

WE STOCK SPRATTS FULL LINE of Dog Remedies, Dog Biscuits, Puppy Meals, etc. Bring your dog troubles to us; phone 55; Frank H. Dawson, 280 Water St. tu-f-2435

t General Notice.

GET YOUR PRINTING DONE AT the Review. We give you the best price going on Letter Heads, Bill Heads, Envelopes. Our prices are the lowest on all kinds of printing and ruling. The Peterborough Review Co. Ltd., 164 Hunter street. 52d-166-1284T

TAXIDERMIST WORK DONE; HAVE your specimens mounted; apply 156 London, phone 875. 26d-138-5445T

LARGE, NEWLY FURNISHED Room, suitable for Two or Three Men, and good Board. 'Phone 2321. 3d 132 5966F

ADVERTISE IN THE EXAMINER

Archduke Joseph Francis is receiving strong support from Italian circles for his claim to the now vacant Hungarian throne. His chief rival, Otto, son of the former Emperor Karl, is not only a mere boy still, but also is an exile in Spain, together with his mother, the Empress Zita.

WOOLER NEWS

WOOLER, June 3.—Mr. and Mrs O. Lapp and their daughter and friend, of Cobourg, spent the twenty-fourth with Mr. and Mrs. Malcolm Waite.

Mr. and Mrs. Hugh Gainsfaith started for Haliburton on Sunday, but owing to car trouble, were obliged to return home.

Mrs. Crews and Mrs. Fred Crews, of Mount Zion, were in the village on Wednesday.

On Wednesday evening, the executive of the Women's Missionary Society and the leaders of groups, met to arrange their summer work, and have on social function in June. Mrs. S. L. Terrill was appointed by the Cobourg Presbyterial to attend the branch, which will be held at Pembroke, June 7-9.

Mrs. Alice Wessels is not in the best of health, and keeps to her bed part of the time.

William Stacey is building a modern brick bungalow for his son, Francis.

Mr. and Mrs. Arthur Ruttan spent the twenty-fourth at Picton, visiting their sister, Mrs. Reid, and family.

Mr. and Mrs. Aaron Clarke are spending a week at Bloomfield with Mr. and Mrs. John Shaw.

Howard Rowe motored to Cobourg on Thursday.

Mr. and Mrs. E. M. Wessels spent Friday in Kingston.

The farmers in this vicinity are sowing their turnips and mangolds for stock feeding.

Gwendolyn Neal is suffering from an infection in her hand, caused from a thistle or small bit of wood.

Dr. and Mrs. Anderson returned home after spending a few days at Weslemalcoon lake opening up their summer home.

LINDBERGH BACK ON FRENCH SOIL

New York-Paris Aviator Leaves For Home on Cruiser To-morrow.

Lebourget, Franc, June 3 (Canadian Press). — Captain Charles A. Lindbergh landed at a local airdrome this morning from England in a British plane, covering the distance in two hours twenty-seven minutes' actual flying time. The New York to Paris aviator is on French soil for a farewell visit before departing from Cherbourg on the U.S.S. Memphis for Washington to-morrow. Lindbergh made the journey from Kenley a few miles out of London, in two hops. Fog, the bane of airmen, forced him down when he had travelled about fifty miles to Limpne, on the Kentish coast. Among the first to greet Captain Lindbergh was Benjamin Mahoney, president of the Ryan firm, builder of the "Spirit of St. Louis" Trans-Atlantic plane.

CHICKEN HAS FOUR LEGS

ORANGE, Texas, June 3.—Maggie Knox, negress, entered her chicken house the other day, stared openmouthed at a tiny creature that scuttled about the floor. It was a four-legged baby chick, healthy, even stronger than the others of the new brook. Maggie, smacked her lips at the prospect of four drumsticks to each fowl, longed for a way to perpetuate the speeches.

character, who failed in one of the most daring attempts ever made to stage a wholesale jail delivery at the Illinois state penitentiary in Joliet. He was dressed in the robes of a priest and when arrested had two revolvers several bottles of nitroglycerine and some mustard (tear gas) bombs under his clerical coat.

THE LITTLE THEATRE.

Amateur theatrical societies have been in existence a long time, but it is only about fifteen years ago that the first experimental amateur producing groups were established in Canada. The movement grew slowly and was seriously interrupted by the war. Suddenly a real public interest developed, probably the principal reason was the dominance of the "movies" and the virtual death of touring companies. Now all over this country there are hundreds of amateur producing organizations of many different kinds, groups in colleges, schools, and churches. Their name is legion, and their methods of organization, their strength, their equipment, the quality of their productions vary exceedingly.

Hart House Theatre, Toronto, the Ottawa Drama League, the Vancouver Little Theatre Association and the Winnipeg Community Players are at present the four best known groups in Canada. They own their own theatres, and Toronto and Ottawa both employ professional directors.

No citizens of Toronto ever think of Hart House Theatre without associating with it the name of Vincent Massey. Not only has Canada's Minister to the United States given very generously to our country's most perfectly equipped Little Theatre, but he has also acted with considerable success in some of the major productions. Hart House Theatre is on the University of Toronto grounds, but its charter gives it practically complete freedom of action and it is liberally patronized by the general public as well as the University students.

The Ottawa Drama League, which has grown from a small reading circle of fifty-two in 1913 to a producing group with one thousand five hundred and two members in 1927, is numerically the largest Little Theatre group in Canada. Duncan Campbell Scott, Deputy Superintendent General of the Department of Indian Affairs, and well known Canadian poet, is the active president, and Rupert Caplan, formerly prominently associated with the Community Players of Montreal is the producer. Among the various authors whose plays have been presented by the League are the following Canadians: Mazo de la Roche, Merrill Dennison, Donald Guthrie, Stephen Leacock, Marion Osborne, Lloyd Roberts and Duncan Campbell Scott.

The Vancouver Little Theatre Association, though only in existence since 1921, has already gained quite a reputation on the Pacific coast for its artistic productions and its strict adherence to the four main objects of the association which are: (1) To promote the study of the drama; (2) to produce high-class plays by British and foreign dramatists not ordinarily given by travelling companies; (3) to encourage and provide facilities for the production of plays by Canadian dramatists; (4) to develop the arts of costume scenic design and stage lighting.

The Winnipeg Players made a very wise move when they added "Community" to their title. They have lived up to the true meaning of the word in its fullest sense and their public realize that in the Community Theatre they have an outlet for whatever artistic abilities they may possess.

There is no doubt that general interest in the Little Theatre movement will increase in the years to come. The wave is not yet at its height. Interesting experimentation will go on throughout Canada, and doubtless some significant contributions will be made to the theatre arts.

RAILWAY TIME-TABLES.

CANADIAN PACIFIC RAILWAY
Effective Sunday, May 1st

Going East—
8.10 p.m.—Indian River, Norwood, Havelock, Bonaslaw and Tweed. Daily except Sunday.
11.59 a.m.—Havelock, Tweed, Kingston, Smiths Falls, Ottawa, Montreal, Quebec, Boston and New York. On Sunday to Havelock only.
11.36 p.m.—Havelock, Tweed, Kingston, Perth, Ottawa, Smiths Falls, Montreal, St. John, Boston and New York. Daily except Saturday. Sleepers Montreal and Ottawa.
12.55 a.m.—Havelock, Tweed, Perth, Smiths Falls and Ottawa. Daily.
Going West—
4.20 a.m.—Myrtle, Toronto, Guelph, Goderich, Hamilton, Galt, Woodstock, St. Thomas, London, Chatham, Detroit, Chicago and New York. Daily.
4.50 a.m.—North Toronto, Agincourt, Owen Sound, Orangeville, Teeswater and Brampton. Daily except Sunday.
7.35 a.m.—Toronto, Hamilton, Brantford, Buffalo, New York, Galt, Woodstock, London, Chatham, Detroit and intermediate points. Daily except Sunday.
7.00 a.m.—Bethany, Lindsay, Orillia, Port McNicoll and intermediate points. Daily except Sunday.
3.30 p.m.—Toronto, Hamilton, Buffalo, Rochester, Boston, Woodstock, London, Windsor, Detroit, Chicago and intermediate points between Peterboro and Toronto. Makes connection with Vancouver Express for Winnipeg and Vancouver. Daily.
6.30 p.m.—Lindsay, Toronto and intermediate points. Daily except Sunday.

CANADIAN NATIONAL RAILWAYS
(Timetable corrected to date)
No. 96—7.00 a.m. for Port Hope, Oshawa, Toronto, Buffalo, Windsor and points on main line east of Port Hope.
No. 93—8.20 a.m. for Lindsay, Blackwater, Orillia, Midland and Toronto.
No. 371—8.30 a.m. for Lakefield.
No. 98—8.35 a.m. for Hastings, Campbellford, Belleville, Kingston, Montreal, Halifax and Boston.
No. 92—12 Noon for Port Hope, Cobourg, Montreal, Ottawa, Toronto, Hamilton, New York, Philadelphia, also makes connection with the International Limited for London, Windsor, Detroit, Port Huron and Chicago.
No. 373—12.10 p.m. for Lakefield.
No. 100—12.15 p.m. for Hastings, Campbellford, Belleville, Ottawa, Montreal.
No. 95—5.15 p.m. for Lindsay, Blackwater, Orillia, Toronto and makes connections with the "National" for Winnipeg and Vancouver also makes direct connections for Detroit and Chicago.
No. 95—8.05 p.m. for Omemee and Lindsay.
No. 94—8.59 p.m. for Port Hope, Kingston, Montreal, Halifax, Boston, Portland. Carries through sleeper Peterboro to Montreal.
All trains operate daily except Sunday. Eastern Standard time.

APARTMENT
To let, four rooms, central; low rent Also Store and Garage to let.
Ford ½-ton Truck for sale at a bargain; also parts for Overland, Chevrolet and McLaughlin cars.
A. LOW & CO.
288 Bethune Street
Phone 697; Nights & Holidays 1697

IT PAYS TO ADVERTISE

Wants Separation Order Rescinded

CHICAGO, June 3 (Canadian Press).—Ferdinand Nelleson is seeking cancellation of an order for separate maintenance in favor of Mrs. Lois Nelleson, because his wife refuses to accept his apologies and offers of better conduct and overtures for conciliation. Nelleson lived with his wife eleven months, and has paid alimony for four years.

FOR SALE AND EXCHANGE

$4000 Brick House, 7 Rooms, west side, south of Charlotte Street. Bargain.

$4000 Corner Store and Dwelling. All modern improvements. See this Bargain.

$3500 Clear Title 6 Room House, fine condition; central. Exchange or Sell.

$2000 Brick 5 Rooms, full plumbing, garage, near C. G. E.

$1500 Nice 4 Room House, south end.

Number of Good Farms for Sale and Exchange.

Houses and Apartments to Rent. See us.

RUTHERFORD & NUGENT.
282 George Street. 'Phone 142.

BARRISTERS AND SOLICITORS.

GORDON & O'BRIEN— Barristers Solicitors, Notaries. Money to loan on easy terms. Special attention to Patents and Trade Marks. Phone 218. Hon. G. N. Gordon, K.C., J. A. O'Brien.

J. R. CORKERY, Barrister, Solicitor, Notary Public. Office Ground Floor, 414 Water St., Peterborough. Five doors North of Hunter Street. Money to loan at current rates on easy terms.

T. MEDD—Barrister, Solicitor, Notary, Office over the Dominion Bank, corner of George and Simcoe streets. Telephone No. 32. Private funds to loan at current rates upon easy terms.

R. R. HALL—Barrister, Solicitor, etc., Peterboro, Ont. Offices, corner of Hunter and Water streets, over the Canadian Bank of Commerce. Trust Funds to loan on easy terms of payment.

JAMES FORDYCE STRICKLAND—Barrister, Solicitor, Notary Public, Peterboro. 'Phone 191. Money to loan. 374 Water street.

WILFRID F. HUYCKE, Barrister, Solicitor, Notary Public. 194 Water street. Telephone 239.

PECK, KERR & McELDERRY, Barristers, Solicitors and Notaries. Office, Water street, Peterboro. Money to loan at the lowest current rates of interest. Telephone 1950. E. A. Peck, K.C., F. D. Kerr, K.C., V. J. McElderry.

MEDICAL.

DR. BUCHANAN, F.R.C.S., Edinburgh M.R.C.S. Eng., L.R.C.P., London. Eye, Ear, Nose and Throat Specialist. Hours 9-11, 2-4 p.m., and 7-8 p.m. Phone 819. Office, corner Water and Murray streets.

DR. C. C. CRAGG, Eye, Ear, Nose and Throat; office, Clinte building, cor. Charlotte and Reid; phone, office 2008, house 1018.

OSTEOPATHY

MARY E. DAVIDSON, Osteopath, 188 Brock St., Apartment 1. Hours 2 to 5 p.m., and by appointment. Telephone 2820W.

SURVEYOR.

F. T. WEBSTER, Ontario Land Surveyor, Registered Professional Engineer, formerly of Ottawa. Phone 2540.

VETERINARY.

DR. W. F. McELROY, Vet. Sur., office and residence, 290 Charlotte St., Charlbond Bldg., Peterboro. Phone 1233.

CHINA PAINTING
Mrs. Langley McCarthy Teaches Biscoffs' New and Beautiful Work in CHINA PAINTING

Telephone 720 When You Want Your
PIANO OR ORGAN TUNED
Player Pianos a Specialty
All Work Guaranteed
W. H. CUNNINGHAM
880 Weller Street

DAVIS-THOMPSON COMPANY, LTD.
Insurance and General Agency
433 GEORGE ST. PHONE 40

TORONTO SAVINGS AND LOAN COMPANY.

During the months of June, July, August and September the offices of this Company will be closed on Thursdays at 12 o'clock noon.

Friday, June 3rd., BEING A BANK HOLIDAY THIS OFFICE WILL ALSO BE CLOSED ON THAT DAY.

A Good Used Car gives more pleasure per dollar than anything I know, and I have just the kind of car you want.

A. BROWN & SON
383 WATER ST.

WHAT'S YOUR RATING?

Here are the answers to questions on page 17.

1. Honduras, Guatemala, Salvador, Nicaragua, Panama and Costa Rica.
2. Delilah.
3. Veins swollen or distended.
4. 29.53 days.
5. Alphonse Daudet (1840-1897).
6. A French philosopher, founder of Positivism (1789-1857).
7. Thomas Jefferson's.
8. The Norman Conquest of England.
9. Frank Frisch, now of the St. Louis (National League) team.
10. Opium.

(Copyright, 1927, McClure Syndicate.)

TENDERS FOR COAL, WOOD AND FUEL OIL.

SEALED TENDERS, marked "Tender for Fuel," will be received by the undersigned until 12 o'clock Noon (daylight saving time), on Wednesday, June 15th, 1927, for the supply and delivery of the Coal, Wood, and Fuel Oil required for the Parliament and Departmental Buildings, Osgoode Hall, Government House, Normal and Model Schools, Toronto, and the Normal Schools at Ottawa, London, Peterborough, Hamilton, Stratford, North Bay, Sturgeon Falls, Sandwich, Embrun, Monteith, Brantford School for the Blind, and Belleville School for Deaf, for the Twelve Months ending June 30th, 1928.

Specifications, Tender Forms, and Tender Envelopes may be obtained on and after Monday, June 6th, at this Department.

The lowest or any Tender not necessarily accepted.

GEO. HOGARTH,
Deputy Minister Public Works, Ontario.
Toronto, June 1st, 1927.
2d 129 1479

SHERIFF'S SALE OF LANDS

Under and by virtue of a Writ of Execution issued out of the County Court of the United Counties of Leeds and Grenville to me directed against the lands and tenements of R. J. Bullock in a certain action wherein St. Lawrence Oil-Supply Company, Limited, is Plaintiff and R. J. Bullock is Defendant, I have seized and taken in execution all the right ,title, interest and equity of redemption of the said Defendant, R. J. Bullock in and to the following lands and tenements that is to say: The south half of Lot Number Seven (7) West of Chippewa Avenue, and Lot Number Fifteen (15) East of Chippewa Avenue, and Lot Number seven (7) on the east side of Queen street, all in the Village of Lakefield, in the County of Peterborough.

Upon the portion of the lands described as the south half of Lot Seven (7) West of Chippewa Avenue is erected a small dwelling house, all of which said right, title, interest and equity of redemption of the said Defendant R. J. Bullock in the said lands and tenements I shall offer for sale at my office in the Court House in the City of Peterborough on Wednesday the 8th day of June, A.D. 1927 at the hour of One o'clock in the afternoon.

F. J. A. HALL,
County Sheriff at Peterborough

LOCALS

DR. T. P. McCULLOUGH,

Eye, Ear, Nose and Throat Specialist, 166 Brock Street. 'Phone 36-W. dtf

DON'T MISS IT!

Every Tuesday, Thursday, and Saturday, if the letters get through on time, Paul Adams will tell readers of The Examiner about the battlefields where Canada fought—as they are to-day. dtf

FARMERS AND THRESHERS.

Farm implements of all kinds, separators, engines and boilers repaired. Boiler tubes, pulleys and shafting carried in stock. The G. Walter Green Co., Limited. 'Phone 92. 26d-1-3-1463.

NOTICE.

The jewellers of the city will close their stores at 5.30 p.m., commencing June 6th, on all days except Saturdays, during June July and August, and on Thursday afternoons at 12.30 during July and August. 3d-131-5923

The Fulcord Wood Yard—Hard and Soft.

WEEKLY BULLETIN.

THE THREE WINNERS

New Victor V. E. Orthophonic Records.

"SOMEDAY SWEETHEART"
Vocal Gene Austin 20561

"I WONDER HOW I LOOK WHEN I'M ASLEEP?"
Fox Trott 20562
Waring's Pennsylvanians

"WHAT DOES IT MATTER"
Organ Solo Jesse Crawford 20560
Come in and ask to hear them at the home of the Victor V E Orthophonic Records.

HEINTZMAN HALL
"Ye Olde Firme"
Open Evenings. Phone 258
Heintzman & Co., Limited

RING 2083 FOR JUNK SERVICE

Rags, rubber tires, old stoves, worn-out machinery, horse hair, copper, brass, zinc, lead. Wood ashes removed quickly from cellars and ash houses. Bags and all kinds of junk removed without delay. 26d-153

Developing and Printing

Work done by hand.
7 Hour service if desired.

E. L. Payne
CHEMIST
Opp. Turnbull's Dry Goods Store
6d 131

Celebrate July 1 in Peterboro'

NOTICE.

There will be an important meeting of All Saints' Athletic Club on Friday, June 3rd, at 7.15 sharp.—George Gimblett, Jr., President.

NOTICE.

By request of the M.W.P.G.M. of Ontario East, the members of L.O.B. A. Lodges are invited to meet in Victoria Hall Friday evening, June 3rd, at 8 p.m. 2d-1-3-1461.

NOTICE.

The men of the Sacred Heart Parish will receive Holy Communion in a body at the 7.30 o'clock mass on Sunday, June 5. 2d-131-

AUCTION SALE.

Bear in mind the mortgage auction sale of 292 London street, on the market square 4th June at 2 p.m.

This is one of the most desirable properties offered for sale at present. It is in a good locality and as it is a mortgage sale can be purchased at uninflated prices. 3d-30-1-3-1430.

SPORT AND DRESS HATS.

An assemblage of real summery models are now on display at reduced prices in the busy little store just around the corner. Millinteria, 163 Charlotte street. 2d-130-1477.

CENTRAL PARK

The Gospel Song Services held in Central Park will commence on Sunday night. A most enjoyable program is being arranged, commencing promptly at 8.10. The speakers are all local men, as is the whole company.

MALE VOICE CHOIR

The members of the Male Voice Choir are reminded of the engagement in Victoria Park this (Friday) evening. They will meet in St. Paul's Church at 8 p.m. sharp. Please be on time and bring music.

NOTICE.

Having disposed of my wood and coke business to Mr. James O'Toole, I wish to thank my many customers for their patronage in the past, and recommend their continuance as patrons of my successor. All accounts still owing me must be paid before June 25th, at 242 Perry Street. — W. J. Fitzgerald. 2d-130-1480

NEW AND USED CAR PARTS AT LOW PRICES.

We take pleasure in announcing to citizens of Peterborough that we have opened up a store at 173 Simcoe street, where we will deal in new and used car parts of all makes at astonishingly low prices. In fact, "you pick 'em and we almost give 'em away. A trial will convince you. Open evenings. Peterborough Wrecking Co. 2d 130 5947

ATKINS' FOR BARGAINS.

June bargains are in full bloom at A. Atkins' New and Second-hand Store, No. 189 Charlotte street. The large and varied stock of household goods, wearing apparel and other useful articles is piled up too full, and must be reduced during the next two weeks. There is a wide selection of bargains. Come and pick what you need at about half the real values. Look up their advertisement in Friday's Examiner.

SATURDAY SMILE BRINGERS.

If you want that rich mellow tone from a phonograph, then hear the Brunswick. The same tone quality in all designs.

* * *

The Brunswick Record list for June is really good. Come in and hear them.

* * *

A splendid Brunswick Console model instrument, with 10 records, only $95.

* * *

Nearly new White Sewing Machine, excellent shape, only $37.00.

* * *

A fine assortment of new records; 3 for $1.00. Come and make your choice.

* * *

One good practise Piano, or for cottage, for only $29.00.

GREENE MUSIC STORE,
Charlotte Street.

TO LOOK YOUR BEST

GET YOUR PERMANENT WAVE AT
WRIGHT'S HAIRDRESSING PARLORS
We are at your service every day. Work guaranteed. Price, $10.
Phone 2115 for Appointments
164 CHARLOTTE STREET (UPSTAIRS)

Gosselin's Cigar Shops

348 GEORGE STREET — 99 HUNTER STREET WEST

Week-End Specials

SIMONS' CIGARS
Dimple Shape Reg. 10c
Sale Price
7 for 49c

CIGARS
Popular Shapes
7 for 25c
(Box 50 for $1.75)

AMBER PIPES
Reg. $1.75 All Shapes
On Sale
99c

BRIAR PIPES
London Made
Reg. $5.00
$2.85

CIGARETTE PAPERS
4 Large Packs 10c

MILD VIRGINIA CUT SMOKING
Reg. 50c
½ Lb. Tin 39c

DUNHILL PIPES AT POPULAR PRICES
Poker Hands Exchanged

P. Gosselin's 2 Stores

Wedding and Shower Gifts

There is nothing that can surpass the beauty of a nice piece of Silverware for a Wedding or Shower Gift. We have a very fine display of new prices that will be very appropriate, such as

Silver Bread Trays	$3.50
Sandwich Plates	$4.00
Pie Plates	$3.50
Candle Sticks	$1.50
Flower Baskets	$6.50
Salts and Peppers, pair	$1.50
Cups and Saucers	$1.00
Bon-Bons	$3.50
Tea Sets	$15.00

Be sure and see these. Everybody welcome to look over our stock at any time.

WARNE BROS.
DIAMOND HALL
'Phone 880
349 GEORGE STREET.

TRAPSHOOTING

The Peterborough Gun Club will hold its regular shoot this evening at 6.30 at the grounds. All members are requested to be on hand.

PETER ROBINSON CHAPTER.

There will be a meeting of the Peter Robinson Chapter on Saturday, June 4th at 3.30 in the Green Room, Y.W.C.A. 1d-130-1491

WEDDING BELLS.

HANSON—JOWETT.

The wedding took place quietly at St. James' Church parsonage, on Thursday, June 2nd, of Mrs. Minerva Jowett, recently of England, and A. E. Hanson, Cameron street, North Monaghan. The sacred rite of holy matrimony was duly performed by Rev. J. D. Richardson, M. A., minister of St. James' United Church.

OBITUARY.

THOMAS F. PHILLIPS.

The death occurred on Wednesday, June 1, at 35 Woodmount avenue, Toronto, of Thomas F. Phillips, in his 56th year.

Funeral from the residence, 2 p.m. Friday, the 3rd inst., to St. John's cemetery, Norway.

MISS ADA C. CADDY.

COBOURG, June 3.—(Special.) — The death here a few days ago of Miss Ada C. Caddy, daughter of late Edwards C. Caddy, D.L.S., removed a descendant of two of the first families to settle in this locality. She was a great-granddaughter of the late Major David McGregor Rogers of Grafton and of the late Hon. Zacheus Burnham of Cobourg. Miss Caddy was deeply interested in the work of the St. John's Ambulance Association and was the director of the local division. She is survived by two brothers, Arthur E. Caddy, of Peterborough, engineer on the Trent Valley Canal, and Herbert D., of Wyoming, and by two sisters, Miss M. A. Caddy, Cobourg, and Miss Eva Caddy, Director of Nurses at St. Barnabas's Hospital, Newark, N.J.

ANNIE ELIZABETH TARPOFF.

Mrs. Annie Elizabeth Tarpoff died this morning in St. Joseph's Hospital after a lingering illness. She leaves to mourn her loss, her husband, her mother and three sisters, Mrs. Holmes, Mrs. Fox, both of England, Mrs. Calladine of this city; four brothers, Fred, George, Frank, of England and Jack of India.

The funeral will be held on Saturday afternoon from Mrs. Calladine's, 332 Burnham street, service at 2.30, to Little Lake cemetery, Dr. Blagrave officiating.

FILM ACTOR ILL.

Robert McKim in Hospital at Hollywood—Condition Critical.

LOS ANGELES, June 3. — Canadian Press—R. McKim, film actor was reported critically ill to-day at the Hollywood hospital.

IN MEMORIAM.

In loving memory of Private Thos. Perry, who was killed in action on June 3, 1916.

Inserted by his loving wife and children, 251 Simcoe street.

FETE AND GALA

at
APSLEY, JUNE 10TH
Opening of the
RED CROSS HOSPITAL

By Dr. Embury, M.P., at 2.30 P.M.
All Day Attractions
SHORTY CAMPBELL
Canada's Rambling Cowboy
Parade of Decorated Cars and Vehicles
Baseball Match Fireworks

4d-1-3-6-8-1456—2w-3-8-1456

LAWN MOWERS SHARPENED AND PROPERLY DONE IS RIGHT If done at Taylor's on his new lawn mower grinding machine. It sharpens them easy running and keen cutting. We call for them, sharpen them properly and return—all for $1.00. Turn your old lawn mower in on a new one. Phone 1052. Open evenings.
WM. TAYLOR
221 Hunter Street West

BEAM WINNER OF GREAT RACE

Lord Durham's Filly Breaks Record in Winning Famous 'Oaks.'

FAVORITE SECOND.

Epsom, England, June 3 (Canadian Press Cable). — In record time for the old classic, Lord Durham's three-year-old filly, Beam, won the Oaks this afternoon by a head from Lord Astor's Book Law, with Sir George Bullough's Grand Vitesse third, six lengths back. Lord Astor had won the race the past two years, and his Book Law was the favorite at 5 to 2. The winner started at 4 to 1, while Grand Vitesse was at 25 to 1.

Beam set a record for the mile and a half Oaks, doing the distance in 2 minutes 34 3-5 seconds, only a second slower than the Derby record set by Call Boy on Wednesday.

Fifteen fillies ran in the classic, worth about $45,000, and being renewed for the 145th time. Weston rode Beam a bay filly by Galloper Light Mistrella. It was Weston's first Oaks victory, and it was also Lord Durham's first win in the fourth classic.

The weather was glorious and the attendance large, although no members of the Royal Family were present owing to engagements elsewhere, it being the King's birthday anniversary.

The taps were broken three times, and the field of fifteen got away to an unlucky start. Cresta Run, the winner of the one thousand and one of the favourites, lost at least a dozen lengths at the get-away, and Corona also got away badly. Cinq a'Sept led from Beam, Esclarmonde, and Book Law for a furlong. Passing the mile post, Beam was two lengths in front of Book Law, Grand Vitesse, Sundry, Endowment, and La Sofatara. Entering the straight, Beam still led from Book Law, with La Sofatara, Grand Vitesse was third, Endowment Cinq a'Sept following. A quarter-mile from the finish Book Law moved up and challenged Beam, but Beam got the better in an exciting finish. Grand Vitesse was third, Endowment fourth, and La Sofatara fifth.

TILDEN WINS

Big Bill Tilden to-day wiped out the stain of his defeat by Henri Cochet in last year's United States' National Lawn Tennis Championships by the downing of the youthful Frenchman in their semi-final match in the International Hard Court Championship Tournament in straight sets at 9-7, 6-3, 6-2. Tilden will play Rene Lacoste of France for the International hard court singles championships on Sunday.

Women's Final Sunday.

Women's final will also be decided on Sunday, between Miss McKee Bouman of Holland, and Mrs. Peacock of South Africa. Miss Bouman defeated Bobbie Heine of South Africa in the semi-finals to-day 5-7, 6-4, 6-2, while Mrs. Peacock eliminated Eileen Bennett of England 5-7, 6-1, 9-7.

MRS. CHAPLIN WILL REPLY TO HUSBAND

Counsel Promises That Answer Will Make Good Reading.

LOS ANGELES, June 3, Canadian Press. — Mrs. Lita Grey Chaplin refuses to comment on Charlie Chaplin's answer and cross-examination to her divorce action, in which he asks the divorce award. Her counsel, however promises that a reply will be filed before Monday, and that it would make "exceptionally good reading." He said that an early trial will be asked.

U. S. GOLFERS LEAD AT END OF ROUND

Have Margin On British at the End of 18 Holes To-day.

WORCESTER, Mass., June 3 (Canadian Press).—The United States was leading in two matches, the British one, and the fourth was all square, at the end of the morning round of the four two-ball foursomes in the competition for the Ryder Cup, emblematic of Anglo-American professional golf supremacy.

John Farrell and Joe Turnesa, the first United States team to complete the morning round of the 36-hole two-ball foursomes in the Ryder Cup competition, led their British rivals, George Duncan and Archie Compston, by four holes. The Americans went around in 76 strokes, while the British pair required 81.

Gene Sarasen and Al. Watrous led Herbert Jolly and Arthur Havers five holes at the end of the eighteenth.

Aubrey Boomer and Charles Whitecombe, England, were five holes in front of Leo Deigel and Bill Mehlhorn at the end of the first eighteen holes. Boomer and Whitecombe had a ball of 73, one over par, while Deigel and Mehlhorn needed 78. Walter Hagen and Johnny Golden staged a sensational comeback on the second nine and finished the eighteen all square with Ted Ray and Fred Robson. The United States team were three down at the turn. They got two consecutive birdies at the 13th and 14th after they had won the 12th.

CASH STUFFS ANTIQUES.

IMLAY CITY, Mich., June 3.— Two old pieces of furniture, purchased at auction sales near here, have yielded $130 in cash from their musty upholstery. The money had been hidden in them many years ago. The antique business is booming, despite consequently increased prices.

BAND CONCERT

By permission of Lt.-Col. W. Gordon Hall and officers, the band of the Peterboro Rangers will give the following programme in Victoria Park to-night, from 8.15 to 9.15:

March, 'Matoskan' ..... Haaglo
Overture 'The Wanderer' .... King
(Test piece Toronto Exhibition Band Contest.
Entr'acte, 'Rose Mousse' ..... Box
'Echoes' from the Metropolitan Opera House, La Reine de Saba, Tannhauser.
Evening Star, Nibelungen.
Invitation a la Valse, Pagliacci.
Cavalleria Rusticana, and the final of the Second Hungarian Rhapsody.
March, Valencia ..... Padilla
The Peterboro Male Voice Choir will follow.

MALE VOICE CHOIR

"O Canada." "Strike the Lyre," "What from Vengeance," Choir.
"Long, Long Ago," Quartette.
Community Singing.
"Beautiful Ship from Toyland," "Macushla," Choir.
Solo, Mr. Everitt.
"A Tragic Story" (humorous), Choir.
Community Singing.
"Come to the Fair," "Volga Boatman," Choir.
God Save the King.
M. B. Chenhall, Conductor

BRITISH ADVISED TO LEAVE PEKING

Legation Urges Men To Send Families Away and Prepare To Seek Safety.

PEKING, June 3. Canadian Press. —All British residents of Peking who live outside the legation quarters of the city are "strongly advised" to send the women and children of their household out of the city.

This warning is contained in a circular sent out by the British legation which also advises all British males living outside the legation quarters, to withdraw into it at a moment's notice.

PETERBOROUGH BOY HAS NARROW ESCAPE

Car Is Crowded Off Road Into Deep Ditch—Friends Shaken Up.

Mr. Harold Corkery of Detroit, was motoring to Peterborough to spend Decoration Day with his parents, Mr. and Mrs. Steve Corkery, when the headlight of another car crowded him to a ten foot ditch. He escaped with minor injuries, but his companions (Detroit boys) were badly shaken up getting medical treatment at London. The accident occurred 35 miles from London. The car was badly damaged.

RENOWN SAILS FROM MAURITIUS

Duke and Duchess of York Continue Homeward Journey.

PORT LOUIS, Mauritius, June 3.—Canadian Press. — H. M. S. Renown sailed from here to-day with the Duke and Duchess of York. The Royal couple stopped off here for two days on the way home to England from a visit in Australia.

GRAND HOTEL TRANSFERRED

M. J. Watters, of Toronto, Takes Over Local Hostelry This Week.

AN EXPERIENCED HOST.

The Grand Hotel, operated by W. Fisher, changed ownership yesterday, being purchased by M. J. Watters of Toronto.

Mr. Watters is an old Peterborough boy and enjoys a large connection throughout this district. He has had considerable experience in this business, having for a number of years operated the Hotel Victoria, West Toronto, where he built up a substantial and progressive business.

He will personally supervise his new business to ensure his guests getting the maximum of service and attention.

EXPRESS DERAILED.

Nine Killed and Many Hurt in Accident at Moulins, France.

Paris, June 3 (Canadian Press).—The Paris-Nimes express was derailed near Moulins last night, and nine persons were killed and a number injured. Moulins is 160 miles southeast of Paris.

Paragon Specials
Orchard Fruits.
Moir's and Neilson's Chocolates.
Try one of our Delicious Sundaes or Sodas.
COR. BROCK AND GEORGE.

Dependable USED CAR BARGAINS

Guaranteed and Terms to Suit

Ford One Ton Truck	$300
Ford Roadster	$200
Ford Sport Roadster, 1926	$400
Ford Coupe, 1926	$500
Ford Coupe	$175
Ford Tudor	$395
Overland Touring	$210
Chevrolet Fordor Sedan	$425
Maxwell Touring	$150
Ford Touring	$ 75
Ford Touring	$ 90

J. J. DUFFUS LIMITED.

SATURDAY NIGHT —AT— The DOWNYFLAKE

MR. MAN—Treat your wife to a restful supper in our Upstairs Dining Room.
MRS. JOE DWYER, Soloist .....6.00 To 8.00 p.m.
DANSANT—Bluebird Orchestra ....9.00 To 12.00 p.m.

SPECIAL WEEK-END BARGAIN
FIRST CLASS
MOZART PIANO

GOOD TONE **$235.00** EASY TERMS
GERHARD HEINTZMAN LTD.
E. V. WARNE, Agent
325 GEORGE ST, PETERBORO

Sacred Musicale

AT CLOSE OF EVENING SERVICE
Park Street Baptist Church
Sunday Evening, June 5th, 7 p.m.
SERMON TOPIC
"THE PEN IS MIGHTIER THAN THE SWORD"
PASTOR: REV. J. L. HARTON, B.Th.
Organist and Choir Leader: MR. CECIL LAPP
VISITORS WELCOME

Hand-Made HORSE COLLARS and TRUSSES
For sale, and made to order and to fit.
J. H. GLASS
233½ Water Street
1d-130-5929

Fish and Chips
AT ALL HOURS
Clean and efficient service
DAILY LUNCH.
Phone 2718 193 Charlotte
4d-20,27,3,10-1350

The unnatural strain of modern life so tires the eyes, leaving headaches and general discomfort.
M. J. ROCHE
Optometrist
188 Charlotte St. Phone 42

DANCE

TONIGHT
AT
RYE'S PAVILION
Logan's Merry Makers!
The Orchestra with the Perfect Time!

FISH

ALWAYS FRESH
AT ASTA'S
PHONE 953
206 CHARLOTTE ST.

Our 63rd Year
Saturday

Specials in Silverware

Pyrex Pie Plates in Silver Mountings	$3.49
Pyrex Casserole in Silver Mountings	$4.49
Silver Butter Dishes	$1.79
Pepper and Salts	69c
Sandwich Trays with Inset	$4.79

No Phone Orders — WESTCLOX ALARMS $1.19 — Only A Few Left

C. S. McCLELLAND & SON
The Little Store Around the Corner
391 WATER STREET

ANNOUNCEMENT

Mr M. J. Watters

Has taken over the

Grand Hotel

And is prepared to give Unexcelled Service.

Opposite Capitol Theatre. 295 GEORGE

JUST
A Few More Days

OF OUR CLOSING OUT SALE OF TOBACCOS, CIGARS, PIPES, SUNDRIES, FISHING TACKLE, FIXTURES, SAFE, REGISTER, ETC. SOME THINGS AT YOUR OWN PRICE; MANY AT HALF PRICE. MUST BE SOLD IN A FEW DAYS

FOR SATURDAY ONLY
50 Cigars, Choice of four kinds $1.50

All 10c or 3 for 25c Cigars at **Reduced Prices.**
Pipes very cheap; some at your own price.
B.B.B. Pipes, regular $2.50, for $1.50
Dunhill Pipes at a reduction
Pouches, each 25c
Cigarette Cases, each... 15c
Pipes, regular $1.00, for 50c
Pipes, regular 25c, for.. 10c or ..... 3 for 25c
Corncob Pipes..... 2 for 5c
Reg. 50c Playing Cards, 4 kinds 29c
Wax Matches, English Make..... 5 boxes 10c
Large Boxes.... 2 for 5c
Chocolate Bars... 3 for 10c
Wrigley's Gum, 3 pkgs. 10c
25 Cigars $1.00
50 Cigars..... $1.75
Pipe Cleaners, 5 bunches 10c

CANDY FREE to every Lady Customer, also Half Dozen Balloons for the Kiddies. If not ready to buy in quantity, pay a small deposit and we will hold your order for you.

LOUIS YEOTES

337 GEORGE STREET

HOME EDITION

The Evening Examiner

PROBABILITIES
Fresh winds shifting to northwest; clearing. Sunday, fresh northwest winds, fair with little higher temperature.

IF IT WILL HELP PETERBOROUGH AND DISTRICT, THE EXAMINER IS FOR IT

VOL. LIX., No. 130 — PETERBOROUGH, SATURDAY, JUNE 4, 1927 — PRICE THREE CENTS

DISTRIBUTION OF INSURANCE IS CONSIDERED

City Can Save Money By Care in Placing Business, Committee Learns.

FINANCE MEETING.

Legion Delegates Now Boosters For Peterborough, Says Ald. Ackerman.

Ald. C. H. Ackerman advised the Finance Committee of the City Council, at the regular meeting last night, that proper care in distributing all the insurance on the various properties of the city would save the city at least a thousand dollars. Any company licensed to do business in Canada, whatever the premium, he said, would be safe to insure with. A committee previously appointed will consider the reports sent in by the various civic bodies.

The Ontario Municipal Association will meet at the City Hall, Toronto, from August 3 to Sept. 2. City Clerk S. R. Armstrong and City Assessor W. J. Henry will represent the city.

The Utilities Commission's request for the issue of debentures to the amount of $7,500 for extensions to the waterworks system and for $15,000 for additions to the electrical system was granted.

Ald. C. H. Ackerman assured the Committee that the delegates to the Canadian Legion Convention had gone away with the impression that the City of Peterborough is one of the finest in which they had ever met, and would always be boosters for Peterborough. The value of the hall given the local veterans, he said, as an evidence of Peterborough's interest in her soldiers, was greatly increased during the Convention.

Ald. Ackerman also spoke of the advertising value of the visit of the Pathe camera man to Peterborough for the Convention.

SPECIAL STAMP FOR LINDBERGH

Air Mail Stamp To Be Issued To Commemorate Flight.

FLIER AT CHERBOURG.

WASHINGTON, June 4. Canadian Press. — A special air mail stamp of ten cent. denomination will be issued to commemorate the New York to Paris flight of Captain Lindbergh, Postmaster-General New has announced.

FIGHT OVER BRIDGE.

BUDAPEST, June 3.—Bridge has aroused such a storm of interest and rivalry among women here that they are barred from card clubs by an official decree. The decree was prompted by a free-for-all fight in which two prominent women exchanged blows over an error in their score.

PLUMB RECORD DEPTH.

TOKIO, June 3. — The greatest depth ever recorded in any of the oceans of the world was plumbed by the German cruiser Emden, bound from the Dutch East Indies to Japan. The sounding measured 34,416 feet, about six and one-half miles. The greatest depth previously known was 32,644 feet.

TO-DAY'S EXAMINER

Local.
Government store nearly ready. Page 1.
Council to consider insurance question. Page 1.
Canada.
Report made to Customs Commission by Counsel. Page 1.
Boys drowned at Deloro and Pembroke. Page 2.
Britain.
Feud evident between McKenna and Churchill. Page 1.
Foreign.
Chamberlin and Levine leave for Europe by Plane. Page 1.
Editorial. Page 1.
Bright Prospects.
The Cadets.
Peterborough and the Jubilee.
A Well-Merited Tribute.
Sort.
Raybestos beats Cognawagas. Page 12.
Peterborough C.C. beaten at Port Hope. Page 13.
Examiner beats Seven Oaks. Page 12.
Financial. Page 6.
Higher prices in New York to-day.
Many gains in Mine Market.
Toronto market active but weak.
Women's Interests, Page 10.
Fashions; Social news.
"Saint and Sinner," final instalment.
Features.
Radio program. Page 2.
Church news. Page 3.
"Jungle Breath." Page 9.
Want Ads., Page 15.
The market place of the community

To-Morrow.
Sun—Rises 4.38, Sets 19.55.
Moon—Rises 10.12, Sets 0.17.

Fast Cruiser Added To Customs Fleet

OTTAWA, Ont., June 4 (Canadian Press).—Another fast cruiser has been purchased for the use of the Customs Preventive Service in the Bay of Fundy, according to official announcement here yesterday.

The new cruiser, formerly known as the "Tillicum," will be re-named the Bayhound, and will be commissioned immediately and shipped from Montreal to either Saint John, N.B., or Digby, N.S. The Bayhound will be capable of maintaining a speed of 17 knots.

The preventive service will have three fast cruisers, the Vigilante, Bayfield and Bayhound, in commission within two weeks. The Bayfield, which has been out of service for some time, is being reconditioned.

FOUR KILLED AT CROSSING

Two Others Dying in Hosptial After Accident Near Brantford.

TRAIN HITS CAR.

BRANTFORD, June 4 (Canadian Press).—Four persons are dead and two dying as a result of a level crossing tragedy just outside the village of Cainsville, near here, at 9.40 this morning.

Samuel Bellhouse, a farmer; his son, Russell; Mrs. R. Bellhouse and their two children, Anna and Ruth, four and one years old respectively, and R. Silverthorne, a hired man, were proceeding towards this city when the car was hit by a Canadian National Railway gravel train and totally demolished. The three men were instantly killed and Mrs. Bellhouse died on the way to the hospital. The two children were taken there, and it is feared were fatally hurt, no hope being held out. An inquest will be held.

FORMER GOVERNOR OF CANADA DEAD

Marquis of Lansdowne Dies Suddenly in 83rd Year.

CLONMEL, Tipperary, Ireland, June 4. — Canadian Press. — The Marquis of Lansdowne, former Lord of the British treasury and Governor General of Canada from 1883 to 1888, died to-day at Newton Anner, after an illness of only a few hours.

Henry Charles Keith Petty Fitz-Maurice, Fifth Marquis of Lansdowne was one of the few remaining figures in the Victorian line of statesmen and held many high offices.

He was born January 14, 1845, the eldest son of the fourth Marquis and succeeded to the title in 1866. In 1869 he married Lady Maude Hamilton, daughter of the first Duke of Abercorn. To them were born one son and two daughters. In 1914, while minister without portfolio, the Marquis startled the political world generally by asking through the medium of the press what were the definite aims of the allies in the war.

103 MORE FIRES; LOSS IS LOWER

Fire Marshal Issues Report on Fires For Month of April

FOR PROVINCE.

A report on the fires of Ontario has been issued by the Ontario Fire Marshal for the month of April for losses, etc., all over the province. Although the report shows an increase of 103 fires for April of 1927 over the same month of 1926, there has been a decrease of $38,760 loss. The insurance loss has a decrease of $35,797, and the loss not covered by policies amounts to $2,963.

Lindbergh Didn't Have a "Flutter" On Derby "Would Fear to Ride One of Those Horses"

LONDON, June 4 (A.P.).—"Well, did you have a little flutter, Captain?" an English reporter asked Captain Lindbergh when the flier returned to London after the Derby.

"A flutter?" the aviator repeated, with puckered brow.

"That means, did you have a bet," somebody explained.

"Oh, I thought it was something to do with the heart. No. I didn't even try to back the winner, though many people gave me the inside information—and most of it would have been wrong," he laughed. "But I must remember that about the 'flutter.' We have strange terms in aeronautics, but racing seems to have it beat."

"So you still prefer to be an airman, rather than a jockey?" he was asked.

"I wouldn't stand much chance against those wonderful little men," said the flier. "I think they need as much courage as a pilot, if not more. What a scramble as the horses dashed away from the post! I should have been scared on one of those horses. Give me the loneliness of the Atlantic."

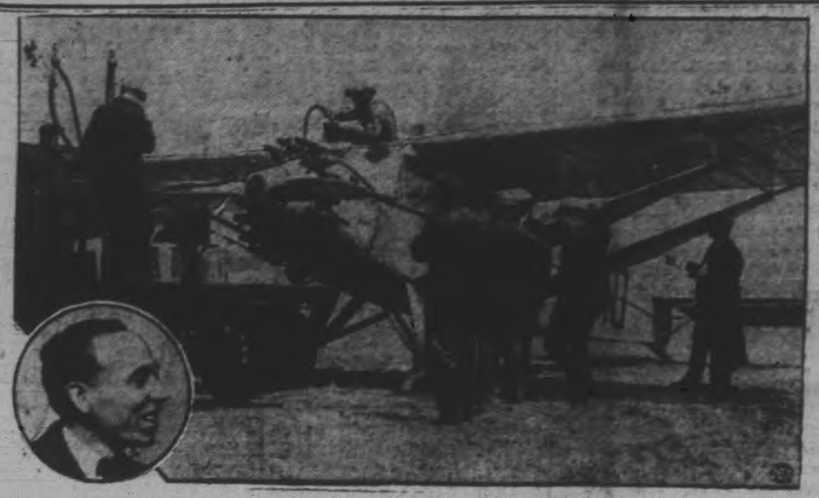

The Bellanca plane "Columbia," which left to-day on a New York-Europe flight. Charles A. Levine, manager of the Columbia Aircraft Corporation, was revealed at the last minute as the companion of the pilot, Chamberlain. Inset is the designer of the plane, M. Bellanca.

BERLIN POLICE PREPARING FOR FLIERS' COMING

Prepare To Handle Big Crowds if Bellanca Arrives There.

MAY GO TO ROME.

Washington Hears That Italian Capital is Goal of Plane.

BERLIN, June 4. — Aviation circles believe that with favorable flying conditions and barring any untoward incident the Bellanca plane will reach Tempelhofer aerodrome in the early hours of Monday morning, if Pilot Chamberlin is actually aiming at Berlin in his trans-atlantic flight.

In the absence of any definite news as to the destination of the plane, it is taken for gratned that the aviators are heading for this city and the police officials are working at high pressure perfecting arrangements for their reception and the handling of the crowds.

ROME DESTINATION (?)

WASHINGTON, June 4. — Canadian Press. — Representative Hamilton Fish, Jr., of New York, told the coast guard headquarters here that Rome would be the objective of the Bellanca flight in the event that the plane functioned smoothly and the weather was good. He based his information, he said, on conversation with Mrs. Charles Levine.

CARRIES USUAL INSTRUMENTS

ROOSEFELT FIELD, N. Y., June 4 —Canadian Press. — The navigation instruments carried by the Columbia were similar to those carried by Captain Lindbergh. That means that an earth inductor compass, just like the instrument Lindbergh praised after his arrival in Paris, was aboard. There also was a magnetic compass and other aeronautical instruments used in any sort of long distance flying.

PINEDO READY TO LEAVE.

PONTA DEL GADA, Azores, June 4. — Canadian Press. — Commander Francesco de Pinedo, Italian four-continent flyer, intends leaving Horta on the Island of Fayal, at daybreak to-morrow, on his homeward flight.

BEIRES CONTINUES FLIGHT

PORT NATAL, Brazil, June 4. — Canadian Press. — Major Sarmento Beires, the Portuguese aviator, who is making a return flight to Portugal, by way of Newfoundland and the Azores, hopped off at 6.30 this morning for Para, roughly one thousand miles away.

BEHIND TIME.

YARMOUTH, N. S., June 4.—Canadian Press. — The Columbia flew directly over Yarmouth at 1.06 eastern standard time this afternoon. Chamberlin was flying very low, "nearly touching the tops of the houses," in the words of watchers who plainly saw the distinguishing marks. She was upwards of one hour and a half behind Lindbergh's time for the same distance.

The Columbia's Marks

Distinguishing marks on the 'Columbia' are:

On each wing, in large letters and numerals "NX 237." This is special license symbol of the United States Department of Commerce.

On each side of the fuselage in large numerals "140."

On each side of the tail in small letters, "NX 237."

On the body is also printed in small letters, "Auspices of Brooklyn Chamber of Commerce."

Midships on each side of the fuselage is "New York." The "Paris" that followed "New York" was painted out.

The fuselage is silvery grey. The wings are dun yellow.

LINDBERGH HAS DOZEN MEDALS

Aviator Beats Marshall Foch's Record For Rapid Collection.

HELMET IS LOST.

PARIS, June 4 (Canadian Press). —Captain Charles A. Lindbergh will carry twelve medals when he boards the Memphis for his return to the United States. They are the Legion of Honor; the Order of Leopold; the British Air Force Cross; the Lafayette Escardrille Medal; the French Aero Club's Gold Medal; the Belgian Aero Club's highly prized Gold Medal; the French "Broken Wing" Insignia; the Medal of the International League of Aviators, and that of the French Geographical Society; Spain's "Plus Ultra" Gold Medal; and Gold Honor Badges from the cities of Brussels and Paris. All these were conferred within a fortnight, beating the record of Marshal Foch after the Armistice.

Lindy, however, would much prefer to recover the helmet he wore on the flight, but which was lost at Le Bourget after he landed. "I promised it to a friend back home," he said. "But seeing it was undoubtedly taken as a souvenir, I suppose it's good-bye helmet."

LINDBERGH AT CHERBOURG.

CHERBOURG, France, June 4. — Canadian Press. — —Captain Lindbergh arrived from Paris at the Lessay Aerodrome, 40 miles from here, at 11.38 this morning.

BLAZE IN BANK EXCITES STAFF

Employees Put Paper Fire Out, However, Before Firemen Arrive.

ANOTHER CALL.

No small alarm was experienced by the persons in the main branch of the Bank of Montreal yesterday afternoon at 1.16, when a lighted match thrown into a wastepaper basket became a small blaze. A call was sent into the Fire Hall and the whole brigade turned out, only to find on their arrival that it had been extinguished by the men who sent in the alarm.

At 7.20 p.m. the brigade responded to a call at 24 Stewart Place, where some clothing in a shed had caught fire. It seems that a piece of oilcloth over a chimney had ignited and had dropped through on to the clothes causing the conflagration. The persons living there had just moved in and had failed in the meantime to transfer their insurance, therefore sustaining a loss of two hundred dollars. Chief Gimblett wishes to warn the citizens to have proper stops placed on all unused chimneys and thus avoid any fire such as this one.

Flying Fast Now.

LAHAVE, Lunenburg County, June 4 (Canadian Press). — The "Columbia," flying very fast, passed over Lahave Harbor at 12.10 (Eastern standard time) this afternoon.

LEVINE LEAVES IN OWN PLANE FOR LONG HOP

Backer of Bellanca Flight Companion of Chamberlain on Journey.

SURPRISE PASSENGER.

Plane Will Follow Lindbergh's Course and Fly as Far as Possible.

ROOSEVELT FIELD, N.Y., June 4 (Canadian Press). — Seated side by side in the Bellanca monoplane "Columbia," designed for trans-oceanic flying, O. Chamberlin and Charles A. Levine, managing director of the Columbia Aircraft Corporation, hopped off at 5.05 this morning for a flight to an unnamed European destination.

It was a dramatic moment as they soared aloft from the runway, where on May 21 Captain Charles Lindbergh began his epoch-making flight to Paris. Levine sat beside Chamberlin, clad in an ordinary business suit. There was no hat on his head. Neither showed any emotion as they prepared for the flight, with spectators standing about the plane, not knowing who Chamberlin's companion really would be until Levine climbed into the cockpit.

In a Garden City hotel, several miles away, Mrs. Chamberlin, the pilot's wife, was in great anxiety. She had said previously that she knew her husband was taking his life in his hands. So she stayed away from the field, to keep in her mind a picture of him that she treasured, saying good-bye to him at the hotel, but Mrs. Levine wife of the surprise companion of Chamberlin, was on the runway. She said she did not know who was going with Chamberlin, and was much surprised when her husband stepped into the plane.

The monoplane, its propeller whirring and the motor roaring, taxied down the runway and lifted itself clear of the earth about two thousand feet from where the spectators stood. The true start of the plane was preceded by a false one. It taxied down the runway for about five hundred feet, and then returned to its place at the western end of the runway. As the plane sped down the runway on its final start, Mrs. Levine turned pale and her hands fluttered to her face. She fainted a few seconds after the hop-off, and was taken from the field.

The destination of the "Columbia" was not announced prior to the departure, but Chamberlin said yesterday that he would fly to Newfoundland and follow a great circle. The destination was the farthest point from New York that he could pilot the plane. The machine carried 455 gallons of gasoline and 20 gallons of oil. Mechanicians said enough fuel was carried to drive the plane more than four thousand miles. The occupants carried chicken sandwiches, oranges, two quarts of chicken soup, one quart of coffee, and two gallons of water.

Passes Plymouth.

PLYMOUTH, Mass., June 4 (Canadian Press). — A monoplane, believed to have been the "Columbia," was seen at 7.25 a.m., passing over Long Pond, in Plymouth. It was about 600 feet high and travelling north-east. The weather in this vicinity was ideal to-day. Long Pond is about twenty-six miles north-east of Northwestport, where the plane was reported sighted at seven o'clock. The course being followed would bring the plane to the ocean in the neighbourhood of Scituate, where Lindbergh struck out to sea.

Two Pass Marshfield

MARSHFIELD, Mass., June 4 (Canadian Press).—Two aeroplanes, both flying so high that their numbers or other identifying marks could not be distinguished by watch-

(Turn to Page 9, Please)

Celebrate July 1 Here

Freak Explosion; Five Men Burned

NEW YORK, June 4. — A freak explosion in an elevator shaft, caused by the dropping of a bag of pulverized sugar, yesterday burned five men severely. Four employees of the A B See Elevator Company were repairing the elevator in the basement of the Trolley Cake Corporation, 536 West 46th Street, using a torch to weld a cable. Above them employees were lowering a 70-pound bag of powdered sugar from the third to the second floor, when the rope broke and the sugar was dropped to the top of the elevator car. The torch exploded the sugar particles in a flash of flame.

CHURCHILL AND M'KENNA FIGHT

Feud Between Present and Former Chancellors Excites Interest.

CREDIT PLAN SPOILED.

LONDON, June 4 (United Press)—The development of a feud between Stephen McKenna, head of the Midland Bank and former Chancellor of the Exchequer in the Asquith Cabinet, and the Rt. Hon. Winston Churchill, present Chancellor, is being discussed with lively interest throughout London and various rumors are in circulation.

It is pointed out that the Midland Bank and Mr. Churchill have been at odds twice recently, which is regarded as significant in view of the fact that the banks and the treasurer are generally on the best of terms and always consult one another in important deals.

Mr. McKenna, furthermore, was the man who had arranged to extend credit of 10,000,000 pounds sterling to the Union of Soviet Republics when the whole scheme was wrecked by the raid on Arcos House in London. It is therefore obvious that he did not consult the Treasury concerning these proposed credits, and the Laborites are asserting with the greatest emphasis that the real reason for the raid was not the recovery of any missing document, but the annihilation of the Midland Bank's plans, which would have given a fresh fillip to the Soviet regime—a result most distasteful to the Government and its chief supporters.

Two weeks ago the Midland Bank devised a scheme which it is reckoned might cost the Government in revenue more than a million ponds sterling annually. The law provides that all cheque payments, no matter what their size, must carry a two-penny stamp as revenue duty. Now McKenna's institution is issuing "receipt forms, which serve the same purpose of cheques, for sums under two pounds. As no duty is payable on receipts, for amounts smaller than two pounds, no stamps are affixed to the forms. By this method the cheque duty is evaded.

Mr. Churchill announced the taking of legal opinion on this action, of which he had had no previous notice from the bank, and was successful in preventing the Bankers' Clearing House from adopting the scheme generally on clearing the Midland Bank's receipt forms.

The principal actors in the present conflict were formerly together in the Asquith Cabinet, and it is asserted that there was no love lost between them. At any rate Churchill is certainly very embarrassed by McKenna's present policy of acting independently of the Treasury.

STORES WILL CLOSE.

Thursday To Be Observed as Half Holidays as Usual.

The proprietors of the following stores have agreed to close on Thursday afternoons, as usual, during July and August:

Fair's, Cressman's, Hall's, Turnbull's, Dickson's, Grafton's, Woolworth's, W. H. Meredith, Peterboro Hardware, Higgins' Hardware, Campbell & Best, Kingan Hardware, Brown's Hardware, H. Abramson, H. LeBrun.

RECOMMENDATIONS OF COUNSEL FOR ACTION AGAINST BREWERS LAID BEFORE ROYAL COMMISSION

Expected Argument On Them Will Take Place Next Tuesday.

REGARDING BREWERIES.

Suggest Action Taken Against Breweries in Arrears Over Sales Tax.

MONTREAL, Que., June 4 (Canadian Press).—Systematic and organized payments to and corruption of Customs officials and agents, railway officials and employees, and police; switching and camouflaging of cars of beer in order to pass them into the United States; theft of United States and Canadian Customs seals and the forgery or unlawful procuring of Customs and shipping documents; sales of strong beer in Ontario in violation of Provincial law; falsification of records so as to conceal these sales; failure to show sales of strong beer on sales tax returns to the Government; these are among the findings which Hon. N. W. Rowell, K.C., counsel for the Royal Customs Commission will suggest that the Commissioners make in regard to certain Ontario breweries.

The findings and recommendations which the Commission counsel will ask the Commission to make have been forwarded to counsel for the Ontario breweries who may wish to prevent argument against them. They have been laid before the Commission in written form, but it is improbable that the argument on them will take place until next Tuesday. Then there is likely to be some strong objections voiced by counsel for the breweries.

Recommendations.

Among the recommendations which Mr. Rowell will suggest the Commission make, are the following:

(1) That immediate action should be taken against all breweries in arrears on gallonage and sales taxes, to recover the amounts which under the law are properly payable.

(2) That a copy of these findings and relevant evidence be forwarded to the Minister of Justice with a view to the institution of criminal prosecutions against those who upon the evidence would appear to have committed criminal offences.

(3) That the Commission concurs in the recommendation of the Parliamentary Committee investigating the administration of the Department of Customs and Excise "that excise and sales tax be levied on all Canadian-made intoxicating liquors released from bond, no matter where they are carried and consumed, and that duty and sales tax be levied on all alcoholic liquors entering Canada, whether in bond or otherwise, irrespective of their ultimate destination," and recommends that this provision should apply to gallonage and sales tax on beers also and that the necessary legislation be enacted at the earliest practicable date.

(4) That Section 15 of the Excise Act and Section 2 of the Doherty Act should be so amended as to make clear the right of the Minister to cancel licenses upon the conditions mentioned in these sections.

On Beer Manufactured.

(5) That the gallonage tax should be payable on the actual beer manufactured, less a reasonable allowance to be determined by the Government for wastage, on the same principle as the Government allows a deduction in the case of spirits and shrinkage for evaporation, and that closer supervision should be exercised by the Customs officials over the actual production of beer.

(6) That copies of this report and of the evidence relating to the conduct of the several breweries investigated be submitted to the Minister of National Revenue for such action in reference to the cancellation or withholding of licenses of the breweries as the findings and evidence warrant.

(7) That the Commissioner of Taxation review the income tax returns of the breweries investigated in the light of the evidence and these findings.

Twenty-eight breweries in the Province of Ontario have been investigated "in whole or in part, in respect to the payment of Customs duties, excise duties, excise taxes, sales taxes and income tax," Mr. Rowell states. At the outset he refers to the destruction or loss of books and records by certain of the breweries. "Owing to the removal of the books of the O'Keefe Beverages, Ltd., while the Commission was in session, and after

(Turn to Page 9, Please)

Ship Search Plane To Newfoundland

NEW YORK, June 4 (Canadian Press).—The Jeanne d'Arc, the Fokker monoplane to be used in a search over Newfoundland for the missing French fliers, Nungesser and Coli, will be shipped by boat from New York to St. John, Nfld., it was announced last night.

The original plan had been to fly the plane to the district in which the search has been conducted. The searchers were to have taken off to-day, with Boston designated as the first stop. No explanation for the decision to ship the plane was made.

The Jeanne d'Arc will be flown from Port Washington, N.Y., to Manhassett, N. Y., this morning, and there put aboard the steamship Silvia of the Red Cross Line for shipment to St. John's.

Mechanics worked all Thursday night and yesterday installing and adjusting an earth inductor compass and other instruments in the plane.

LOCAL STORE NEARLY READY

Painters Are Putting On Final Touches To-day and Monday.

OPEN NEXT WEEK?

The new Government Liquor Store is rapidly nearing completion, and by Monday night it is expected that the finishing touches will have been put on and the store will be ready to receive its supply of liquor. The painters were busily engaged this afternoon painting the rows of shelves. At the back door a large chute has been built into the cellar, where all the liquor will be weighed before the cases are opened.

The Peterborough store was to open along with the first stores in the province, but there have been delays and a great deal more work had to be done than was at first expected.

The date of opening has not yet been announced, but from all appearances the store ought to be doing business by this time next week.

RAIN SPOILS FARM MARKET

Patronage Poor This Morning—Many Plants on Sale.

POTATOES SCARCE.

The intermittent rain spoiled the patronage at the farmers' market this morning. The only articles that thrived under it were the array of plants in boxes and baskets. Flowers of various sorts in these small boxes, with tomato, cabbage and cauliflower plants, were priced at 20 cents. In the basket section, bouquets of violets, lily of the valley, bleeding hearts, pansies and lilacs sold for 10 cents each.

Potatoes were scarce, and were priced at $2.00 a bag. Cabbages were 15 cents a pound, tomatoes 20 cents a pound, bananas 30 and 40 cents a dozen, and strawberries 35 cents a box.

One man had maple syrup at 50 cents a quart or $2.00 a gallon. Another vendor had little black bunnies at 40 cents apiece. Trout at the fish stall was 20 cents a pound.

Butter was priced at 38 and 40 cents a pound, eggs from 28 to 34 cents a dozen, and fowl from 25 to 30 cents a pound.

Celebrate July 1 in Peterboro'

Congressional Honor Urged For Batten For Heroism In Driving Blazing Racer

INDIANAPOLIS, June 4 (A.P.).—Recognition in some manner by Congress of the heroic feat of Norman Batten, Brooklyn driver in piloting his flaming racer to the sidelines during the annual 500-mile race at the Indianapolis Motor Speedway on Memorial Day will be sought by Mrs. William E. English, widow of State Senator William E. English of Indianapolis.

Mrs. English was in the grand stand and with thousands of others watched Batten guide the flying racer to the inner side of the track before he tumbled out seriously injured. Some have said that if Batten had jumped and the machine had crashed into the grand stand a panic would have resulted.

Mrs. English said she would try to interest Postmaster General New and others in her recommendation. Batten is still in a hospital.

Captain Eddie Rickenbacker, manager of the Contest Board of the American Automobile Association, declared after the race that Batten's act probably saved the lives of either some of the other drivers speeding around the track or of spectators.

BUSH FIRES AT ROUYN.

Rage in Many Parts of Four Townships in North Quebec.

MONTREAL, June 4 (Canadian Press). — The montreal office of the Rouyn Miner this morning received despatches from Rouyn that bush fires are raging in various parts of the Quebec mining field. Parts of Bolschatel, Duprat, Rouyn, and Dufresnoy Townships are affected, and the mine employees in many places have had to take to the water.

Celebrate July 1 in Peterboro'

DE PINEDO GIVES OWN ACCOUNT OF FLIGHT ACROSS ATLANTIC

Says That Strong Head Winds Depleted Gasoline Supply.

FORCED DOWN TO SEA.

Aided By Portuguese Sailing Ship—Held Up By Ship.

(By Francesco de Pinedo. Written for the United Press.)

Horta, Azores Islands, June 4. — After leaving Trepassey on June 23, for the first hour the wind was favorable. It then changed to east-northeast when we were obliged to fly over a fog bank for about 400 miles. The wind had a velocity of 30 to 50 miles an hour and was partly against us. After passing the fog bank the wind was southeast and against us when we flew at low altitude.

Owing to strong winds our speed was reduced to one-third, so we found our gasoline supply was insufficient to take us to Ponta Delgalda.

At latitude 41.1 north and longitude 33.54 west I decided to land on the ocean to wait a lighter and more favorable wind, hoping to reach at least Flores.

Near the landing spot there was a three masted Portuguese sailing ship en route to the banks of Newfoundland. She came to our assistance and passed a rope by means of a small boat. The sea at the time was dangerous for us. The small boat took us on board the Portuguese fishing boat Infanta de Sagres, and towed us in the direction of Flores, the westernmost of the Azores group.

On the same night we met a steamer which communicated with us by signals, but we were unable to reply.

The following day the conditions of wind and sea were the same. On the 25th the barometer fell a good deal and we hove to. The storm and the high winds damaged the tail and the controls of the machine.

On the morning of the 26th the tow rope broke and while picking up the Santa Maria, the Italian steamer Superga, which was looking for us, appeared and offered assistance, which we accepted.

The wind shifted to the northwest, but owing to sea conditions, we were unable to tow the machine with the wind astern, owing to the danger of breaking the tow ropes. Again when trying to attach the tow ropes to the Santa Maria, owing to the heavy seas it was impossible to get close to the machine and the second officer, Martini, of the Superga, jumped into the sea, and swimming took the ropes to the plane.

We then tried four different routes to reach Horta. But we were unfortunate again, as when we wanted the wind astern it was against us, so that we could tow the machine, it was astern of us.

On the 25th, when in tow of the Infanta Sagres, the waves were so high at times that we could not see the hydroplane. The Superga was steaming about three miles an hour, at times less. The rope broke again, and it required six hours in a rowboat to make the rope fast.

A second time, on Sunday, the 29th, we were 25 miles west of Horta, but not able to make a straight course for the island owing to the wind being astern. We steamed slowly toward the end of the Fayal and as the sea was a little calmer we got in shelter of the island and reached Horta about 6.30 a.m. on the 30th.

On arrival we had the plane towed to safe anchorage and during the evening we had it overhauled. On the following day we had the machine lifted on to the end of the breakwater, where it will remain until it is thoroughly overhauled.

When all repairs are completed and the machine tried out we intend to return to the spot where we landed and resume our flight from there.

The engines of the machine worked excellently and were undamaged. The machine in spite of seven days towing in heavy seas and high winds showed how it was built and how easily it withstood the heavy weather by the capacity to float in such heavy seas.

PETERBORO WOMEN'S MUSIC CLUB OFFERS PRIZES FOR POEM ON "CANADA."

The Music Club, wishing to commemorate our local celebration of "Confederation" in poetry and song, offers two prizes of five and three dollars to any pupil, over twelve years of age, attending either the Collegiate or Public Schools of Peterborough, for an original poem on "Canada." The poem must consist of six stanzas of four lines each. The Rev. Mr. Wren of Trinity Church and Rev. Mr. Gordon of St. Andrew's Church have kindly consented to act as adjudicators in selecting the two best poems. The poem winning the first prize, if suitable, will be set to music by our talented musician, Miss Agnes Logan, and sung on some public occasion by a well-known vocalist. By kind permission of The Examiner, the two prize-winning poems will also be published in its pages. We are sure there is as much budding or latent poetic talent among the young people of Peterborough as in any other city, and we hope that the subject of "Canada" will lend inspiration to the efforts of our young poets and poetesses. All poems must be sent to Mrs. Porter, 521 Gilmour Street, the Secretary of the Club, on or before Saturday, June 18th, and there must be enclosed a note from either parent or guardian certifying the poem to be the pupil's own unaided composition.

dtf

Potassium permanganate in solution will hasten the rooting of hard wood cuttings. Soft wood cuttings are similarly hastened by a solution of cane sugar.

Help Celebrate July 1 Here

RESENT PRESENCE OF JAPAN FORCES

Charge the Tokio Government With Deliberately Reverting To Policy of 1915.

PEKING, June 4. — (Canadian Press.)— A dispatch from Hankow says Eugene Chen, foreign minister of the Nationalist government there, has protested in vigorous terms to the Japanese government against the sending of Japanese troops from Dairen to Tsingtao this week.

Chen is quoted as charging that the Tokio government "is deliberately reverting to the policy of its 21 demands of 1915 and criminally provoking the Chinese to use economic weapons," for the results of which his government cannot be held responsible.

The foreign minister adds, according to the despatch: "Chang Tso Lin, Chang Tsung Chang or Chiang Kai Shek may have approved the expedition, but under no circumstances can the Wu Han (Hankow government) agree." The linking of the name of Chiang Kai Shek, former leader of the armies of the Hankow government, with those of the northern army leaders attracted much comment here.

It was reiterated to-day at the Japanese legation here taht the Tsingtao expedition might be extended to Tsinan, capital of Shantung, if necessary, but no decision to reinforce the garrisons at Tientsin and Peking has been taken.

FOUND A HEALTH BUILDING TONIC

A Nova Scotia Lady Was in an Anaemic Condition.

Men and women who do not sleep well and are not refreshed and strengthened by a night's rest, are generally suffering from thin, watery blood. The nerves fail to get the nourishment they demand and headaches and a worn-out feeling is the one sure step to renewed health and strength, and for this purpose nothing else can equal Dr. Williams' Pink Pills. From first dose to last they enrich and purify the blood, and in this way promote better appetite, better rest at night, and renewed strength.

Mrs. Mary E. Uhlman, Williamstown, N.S., writes:—"I have received so much benefit from Dr. Williams' Pink Pills, that I would feel myself ungrateful if I did not let you know.

I was in a very poor state of health, and reached the stage where I had to remain in bed. A doctor was called in and he told me I had no organic trouble, but was simply run down from overwork. I had been left with a family to support, which I did by dressmaking. The doctor said my blood had almost turned to water, and advised a rest cure. I did not see how it was possible for me to take a very long rest, so I decided to try Dr. Williams' Pink Pills. Soon I found my strength returning and before very long I was able to go about my duties as usual again. This was a few years ago, and my health remained good until about a year ago, when I broke out with humor of the blood. Again I consulted the doctor, who said my blood had become so thin that it had really poisoned itself. I told him I had bought several boxes of Dr. Williams' Pink Pills, and he told me to go on taking them as he thought they were just what I needed. I took eight boxes and again was in good health. I can therefore recommend these pills to all in a weak or run-down condition."

Dr. Williams' Pink Pills are sold by all druggists or will be sent by mail, post paid, on receipt of price, 50 cents a box. Try them to-day.

DIED

McCULLOLGH.—Died on Friday, June 3rd in the General Hospital, Belleville, Dr. Charles Douglas McCullough, beloved husband of Myra V. Moore, in his 41st year. Funeral from his later esidence, Wellington, to Toronto, on Monday June 6th, at 3.00 p.m. Interment in Toronto on Tuesday, at 2.30 o'clock from Stonehouse Funeral Parlors, Bloor Street West, Toronto.

OLD MASTERS

A fire-mist and a planet—
A crystal and a cell—
A jellyfish and a saurian
And caves where the cave men dwell;
Then a sense of law and beauty
And a face turned from the clod—
Some call it Evolution
And others call it God.

A haze on the far horizon
The infinite tender sky
The ripe rich tint of the cornfields
And the wild geese sailing high—
And all over upland and lowland
The charm of the goldenrod—
Some of us call it autumn
And others call it God.

A picket frozen on duty—
A mother starved for her brood—
Socrates drinking the hemlock
And Jesus on the rood;
And millions who humble and nameless
The straight hard pathway plod—
Some call it Consecration
And others call it God.
—William Herbert Carruth: "Each in His Own Tongue."

Famous Criminal Lawyer Will Keep Promise His Son Made 23 Years Ago

CHICAGO, June 3.—Clarence Darrow, one of the outstanding criminal attorneys of the country, yesterday prepared to keep faith with a promise by his son, Paul, 23 years ago.

He will go to the defence of John C. Winters, a young Vermont mountaineer, sentenced to death for murder.

The promise, which is taking the famous defender of Richard Loeb and Nathan Leopold to the defence of a rather obscure country youth, came when Paul Darrow was a student at Dartmouth College, Hanover, N.H.

He was driving a spirited horse on one of the country lanes leading out of Hanover, when the horse got out of control and ran over five-year-old Arthur Cooley. Young Darrow was grief-stricken. He wrote the mother of the boy a letter, expressing his sorrow, and then added the following promise:

"If any member of the Darrow family ever can be of any aid to any member of the Cooley family, we will give that aid."

ALMOST FORGOTTEN

"The years have skipped by and the promise has almost been forgotten. Recently the elderDarrow, now one of the nation's commandinging figures, was speaking at his son's alma mater. As he finished his talk an elderly woman approached him and said: I am going to invoke a promise made to me 23 years ago."

She showed Darrow the letter his son had written. She was the mother of the little boy killed.

"My nephew is John C. Winters, and he has been sentenced to die for murder. I know he is innocent. Will you defend him and keep the promise your son made?"

Darrow, probably the leading critic of capital punishment, looked at the letter and gave assurance the promise would be kept.

"I know nothing much about the case," Darrow said yesterday. "The man was convicted several months ago. An appeal has been made to the Supreme Court of the State. I will obtain a copy of that appeal and then will know what steps to take.

"I will do whatever I can for Winters, and thus make good my son's promise."

CHAMBERLAIN HURT IN CAR ACCIDENT

Was Returning To His Home From the Foreign Office.

LONDON, June 4.— (A.P.)— Sir Austen Chamberlain, British foreign secretary, was slightly injured in an automobile accident last night while returning to his home from the foreign office.

Sir Austen's automobile was proceeding through Whitehall Square when a woman suddenly stepped off the sidewalk in front of the car. The chauffeur swerved sharply to avoid her and collided with a mid-street safety zone, damaging the car and smashing some of the glass.

Sir Austen's forehead was cut by glass and his finger was injured. He was taken to Westminster Hospital, where his head was bandaged, after which he returned home. Later he told a newspaper reporter that the cut was slight and not serious and that he would go to Geneva on Saturday for the League of Nations council meeting as he had planned.

ANOTHER JEWEL THEFT.

Robbery in Hotel Suite Brings New York Total To $153,000.

NEW YORK, June 4 (Canadian Press). — The theft of jewels valued at $50,500 from the Ritz Carlton Hotel suite of Mr. and Mrs. P. A. Widener, wealthy Philadelphia residents, yesterday, increased to $153,000 the loot obtained by daring gem robbers in the New York district within the past three months.

Cairn at Adolphustown where Sir John A. Macdonald first became a Canadian after leaving Glasgow in his youth. A cairn is also to be erected as a Confederation recognition of the great Conservative statesman. On its face will be a bronze tablet telling the story of the young Scot, who became a great and outstanding Canadian statesman.

ESTABLISH OFFICES IN HEART OF CITY

American Legation Be Located in Metropolitan Building at Ottawa.

OTTAWA, Ont., June 4 (Canadian Press).—The new United States Legation will establish offices in the Metropolitan Building, in the heart of the Capital, it was officially announced last night.

The suite was engaged late yesterday afternoon and practically adjoins the offices of the American Consul-General, Col. John G. Foster, which have been located in the Metropolitan Building for the past few months.

Hon. William Phillips, recently appointed United States Minister to Canada, has not yet, it was stated, executed a lease for the premises; but this will be done in due course. The offices will be taken over by the American envoy on July 1, when the Legation will be formally opened. In the interim a number of necessary alterations will be made. A few days ago Mr. Phillips intimated that eventually an American Legation would be built in the Capital.

While several suggested residences were again inspected yesterday by Mr. Phillips, it is understood that no selection will be made until Mrs. Phillips arrives in Ottawa about June 30.

As the guest of Their Excellencies the Governor-General and Viscountess Willingdon, the United States Minister attended the annual King's birthday garden party at Government House yesterday afternoon.

Today, Mr. Phillips will leave on the five o'clock afternoon train for New York, where he will meet Mrs. Phillips and family, who are scheduled to arrive at New York on Monday. Before his departure, he will make several ceremonial calls and fill a luncheon engagement.

Mr. Phillips and his family will probably proceed from New York to Boston and then to Washington. The American Minister will return to Ottawa on June 30.

Four-Legged Duck Hatched In Otonabee

MATHER'S CORNERS, June 4. —This week an interesting bird was hatched at Mather's Corners. It was dead, but was fully developed. It had died while it was being removed from its shell. The little duckling, for such it was, had four perfectly formed legs and two tails, and only one head. Different people in the township and at Keene saw it.

A few years ago a resident of this neighborhood had a duck that grew to be large that had an extra pair of legs, which, however, it could not use.

JOLLY JINGLES By Graham Hunter

PLANT TREES ON RESERVE

225,000 Trees Planted This Spring in Haldimand Township Reserve.

INSTAL FIRE BARRELS.

ROSENEATH, June 4.—Last week Superintendent Thomas H. Honey completed the planting of young trees on the Northumberland and Durham forestry reserve in Haldimand Township. 225,000 trees were planted this spring, of which all but 15,000 were pine, there being planted 500 each of white ash, elm and soft maple. From now on the chief work of the men on the reserve will be watching out for fires, a number of barrels of water having to be placed all through the forests of young trees. Last summer one camper did start a small fire, but one of the patrol noticed it before it had obtained headway. Each patrolman carries with him a small portable fire extinguisher, which holds about a pail and a half of water, and these will extinguish a fire if it has not attained too much of a start.

BOY GANGSTERS TRY TO ESCAPE

Boys Charged With Guelph Burglaries Run Away From Home.

CAUGHT NEAR ARKELL.

GUELPH, Ont., June 4.—Fearful of the heavy hand of the law, four of the nine juvenile gangsters who were arrested for participation in a series of burglaries in the city, attempted to run away from home and escape the court consequences of their crimes on Thursday night. Armed with a shot gun, a revolver and sundry jack knives, and provisioned with a single loaf of bread, the four lads, whose ages range from 12 to 14 years, started out of the city to the east along the C.P.R. tracks.

It was not long before they were missed from their homes, and their parents raised the hue and cry after them. Neighbors were enlisted, and a hunt commenced, resulting in the capture of the youthful fugitives near Arkell.

As they were sighted one of the boys, who was carrying the shot gun, raised it and fired a shot to discourage pursuit. It was an ineffectual attempt, however.

BOY DROWNED AT PEMBROKE

Falls From Raft Into Muskrat River—Fails To Come Up.

BODY RECOVERED.

PEMBROKE, June 4.—The first drowning fatality of the season occurred here yesterday when Elmer Gorr, seven years old, son of Mr. and Mrs. Gustav Gorr, lost his life when he fell off a raft on the Muskrat River a mile and a half from his home. He and two boy chums had gone on a picnic and were about to retire to a tree in a pasture when the Gorr boy spotted a raft at the river's edge. Despite the warning of his parents and the pleadings of his chums, the unfortunate lad mounted the raft and, losing his balance, plunged into the river. He did not rise, the body being recovered by his father fifty feet down stream an hour and a half later, the current being quite swift at the spot. Deceased's chums waded in up to their necks in an effort to save the lad, but he had disappeared. They then ran to his home, a mile and a half away, to give the alarm. The funeral took place to-day.

NO MEDICINE LIKE BABY'S OWN TABLETS

For Either the Newborn Babe or the Growing Child.

There is no other medicine to equal Baby's Own Tablets for little ones—whether it be for the newborn babe or the growing child the Tablets always do good. They are absolutely free from opiates or other harmful drugs and the mother can always feel safe in using them.

Concerning the Tablets, Mrs. John Armour, R.R. No. 1, South Monaghan, Ont., says:—"We have three fine, healthy children, to whom, when a medicine is needed, we have given only Baby's Own Tablets. The Tablets are the best medicine you can keep in any home where there are young children."

Baby's Own Tablets are a mild but thorough laxative which regulate the stomach and bowels; banish constipation and indigestion; break up colds and simple fever and make teething easy. They are sold by medicine dealers or direct by mail at 25 cents a box from The Dr. Williams' Medicine Co., Brockville, Ont.

THEATRE MERGER.

NEW YORK, June 4.— (Canadian Press.)—Unified control of more than 600 theatres in America is the ultimate aim of a $250,000,000 merger of the Stanley Company of America, Keith and Orpheum vaudeville circuits and the S. B. Moss theatres organization, which was under negotiation here to-day. A physical merger of the two vaudeville organizations is understood to be the first step in the consolidation, which is expected to be completed some time this summer.

RADIO PROGRAMS

FOR SUNDAY, JUNE 5.

ELEVEN O'CLOCK.
WLS (345) Chicago—Services.
WTAM (400) Cleveland—Services.
WRC (469) Washington—Church.
KYW (526) Chicago—Service.

TWELVE O'CLOCK.
WLS (345) Chicago—Organ concert.
WJZ (454) New York—Orchestra.

ONE O'CLOCK.
WGN (306) Chicago—Organ.
WLS (345) Chicago—Organ and WLS players.
WJZ (454) New York—Roxy and his gang.

TWO O'CLOCK.
WGN (303) Chicago—Recital.
CKCL (357) Toronto—Organ.
WJJD (344) Chicago—Bible classes.
WCFL (484) Chicago—Fellowship league in popular program.
WEAF (492) New York—Interdenominational church services.

THREE O'CLOCK.
KDKA (316) Pittsburgh—Organ.
WGY (379) Schenectady—Musical.
WLW (428) Cincinnati—Organ.
WJZ (454) New York—Vespers.
WEAF (492) New York—Federation summer forum.

FOUR O'CLOCK.
WPG (273) Atlantic City—Concert.
WJJD (366) Chicago—Concert.
KYW (526) Chicago—Lecture.

4.30 O'CLOCK.
WJZ (454) New York—People's Radio Vespers.
WEAF (492) New York—Young artists program.
KYW (526) Chicago—Concert.

FIVE O'CLOCK.
WHAP (236) New York—Organ.
WLIB (306) Chicago—Songs; trio.
WEAF (492) New York—Orchestral concert.
WHO (535) Des Moines—Drama.

5.30 O'CLOCK
WHAP (236) New York—Sacred music.
KDKA (316) Pittsburgh—Twilight hour of music.
WJR (441) Detroit—Organ.
WEAF (492) New York—Biblical drama, "Lot's Wife."

SIX O'CLOCK.
WGN (306) Chicago—Punche and Judy; string quintet.
WBZ (333) Springfield—Ensemble.
WTAM (400) Cleveland—Orchestra.
WJR (441) Detroit—Twilight hour of music.
WJZ (454) New York—Organ; soloist; jubilee singers.
WEAF (492) New York—Orchestra.

6.30 O'CLOCK.
WBZ (33) Springfield—Musical.
WEAF (492) New York—Major Edward Bowes family—vocal and instrumental.

SEVEN O'CLOCK.
WGN (306) Chicago—Million sing; Almanack; Correl and Gosden; string quintet.
WLS (345) Chicago—Little Brown Church; players; male quartet.
WEBH (366) Chicago—Orchestra.
WJZ (454) New York—Orchestra.

EIGHT O'CLOCK.
WABQ (213) Philadelphia—Potash and Perlmutter night hawks.
WJZ (454) New York—Godfrey Ludlow, violinist, Lolita Cabrera Gainsborg.

8.15 O'CLOCK.
WLW (428) Cincinnati—Band and orchestra.
WEAF (492) New York—Atwater Kent hour.

8.30 O'CLOCK.
WHT (416) Chicago—Concert.
WJZ (454) New York—Orchestra and soloists.
WHO (535) Des Moines—Orchestra.

NINE O'CLOCK.
WJAY (266) Cleveland—Golden hour of music.
WGN (306) Chicago—"Our music room."
WJJD (366) Chicago—Variety.
WTAM (400) Cleveland—Evensong.
WEAF (492) New York—Cathedral echoes.
WIP (508) Philadelphia—Little symphony orchestra.

TEN O'CLOCK.
WGN (306) Chicago—Sam 'n Henry; the Salernos; organ recital.
WTAM (400) Cleveland—Orchestra.
WIBO (416) Chicago—Popular.
WJR (441) Detroit—Song service.

FOR MONDAY, JUNE 6.

SIX O'CLOCK.
WGHP (244) Detroit—Dinner concert; information service.
WPG (273) Atlantic City—News; organ; dinner music.
KDWA (316) Pittsburgh—Opera.
WBZ (333) Springfield—Orchestra.
CFCA (357) Toronto—Organ recital.
WJZ (454) New York—Serenading Shoemakers.
KYW (526) Chicago—Uncle Bob.

6.30 O'CLOCK.
WJZ (454) New York—Roxy and His Gang.
WEAF (492) New York—String quartet.

SEVEN O'CLOCK.
WSM (319) Nashville—Bedtime story and dinner concert.
WWJ (375) Detroit—Musical.
WLW (428) Cincinnati—Orchestra; theatrical review; orchestra.
WEAF (492) New York—Serenaders.
WOO (508) Philadelphia—Dinner music; address.

7.30 O'CLOCK.
WPG (273) Atlantic City—Dance orchestra.
WEAF (492) New York—Old Timers concert.

EIGHT O'CLOCK.
WJAY (266) Cleveland—Pianist.
WLW (428) Cincinnati—Lyric male quartet.
WJZ (454) New York—Light opera hour.
WEAF (492) New York—A. and P. Gypsies.
WNYC (526) New York—Irish music.

8.30 O'CLOCK.
WJAY (266) Cleveland—Orchestra.
WPG (273) Atlantic City—Orchestra.
WBZ (333) Springfield—Musical.

NINE O'CLOCK.
WGHP (244) Detroit—Orchestra.
WBAL (285) Baltimore—Orchestra.
WJZ (454) New York—Popular program.
WEAF (492) New York—Opera, "Cavalleria Rusticana."
WOO (508) Philadelphia—Organ.

9.30 O'CLOCK.
WSM (319) Nashville—Tenor.
WBZ (333) Springfield—Orchestra.
WJZ (454) New York—Al Friedman's orchestra.
WHO (535) Des Moines—Musical.

TEN O'CLOCK.
WPG (273) Atlantic City—Dance orchestra.
WSM (319) Nashville—Soloists.
WTAM (400) Cleveland—Mississippi hour.
WEAF (492) New York—Orchestra.

ELEVEN O'CLOCK.
WRVA (254) Richmond—Orchestra.
WSAI (261) Cincinnati—Orchestra.
WTAM (400) Cleveland—Orchestra.

11.30 O'CLOCK.
WTAM (400) Cleveland—Organ.
WCCO (405) St. Paul—Orchestra.
WBAP (500) Fort Worth—Quartet.

LESSON FOR DRIVERS.

LYNN, Mass., June 4.—Fifteen autos, battered almost beyond recognition, were hauled through the streets here as a feature of Safety Week. Each car bore a placard telling of property loss and death and injury of passengers due to reckless driving.

Moon Passed Between Venus and the Earth

TORONTO, June 4.—A conjunction of the moon with venus took place at 12.50 a.m. standard time yesterday, that is, the moon passed between venus and the earth. The phenomena was not visible to this district, however, as both planets had already set.

"Even had they not set the conjunction would not have been visible here," informed Prof. C. A. Chant, "as venus from our viewpoint would be a little north of the moon. The conjunction was visible in the south-western parts of the United States and from some areas in the Pacific."

WEDDING BELLS.

STACEY—McCOLL.

WOOLER, June 4.—The home of Mr. and Mrs. L. C. McColl was the scene of a pretty wedding on Wednesday when the marriage of their daughter, Loretta May, and Francis Stacey, son of Mr. and Mrs. William Stacey, of this town, was solemnized. Rev. H. B. Neal officiated. The bride, who was given away by her father, looked charming in her gown of ivory satin-faced crepe, cut on simple lines. Her veil of bridal tulle, was caught with brilliants. Her shower bouquet was of white roses.

Miss Frances Terrill made a lovely bridesmaid in a gown of coral taffeta, trimmed with frills and roses, and carried Ophelia roses and wearing silver slippers.

Mr. Lloyd Dorland supported the groom.

The little ring-bearer, Jimmie Stacey, dressed in white, carried the ring in a cluster of lily-of-the-valley on a silver tray.

The little flower girl, Kathleen Haggarty, in white soft silk, with bandeau on her head, carried the flower basket, filled with lily-of-the-valley, ponies and ferns.

Lohengrin's Wedding March was played by Mrs. C. R. Terrill. Following the ceremony and the signing of the register, the wedding party repaired to the large tent where a reception was held and luncheon was served. The young people comprised the waiters. The ladies—Mrs. A. Dorland, Stella Nelson, Ethel Gunter, Edna Richards, Margaret Teal and Lillian Bell, all dressed in white. The gentlemen—Aylmer Dorland, Angus Gunter, Gordon Chase, Charlie McColl, Leonard Perry and Ray Plumpton, all dressed in dark suits.

The groom's gift to the bride was a silver tea service; to the bridesmaid, white gold bracelet; the groomsman, cuff-links; the pianist, white gold broach; flower girl, bracelet; ring-bearer, ring.

The happy couple left on the afternoon train for Niagara Falls and Detroit, the bride travelling in white hat, with black silk coat trimmed in white fur.

Mr. and Mrs. Stacey will take up residence in Wooler early in September.

STENNER—WILSON.

YOUNG'S POINT, June 4. — St. Aiden's Church, Young's Point, was the scene of a very pretty wedding on Wednesday, June 1st, at 6 p.m., when Ethel Gwendoline, daughter of Mr. and Mrs. Andrew Wilson, became the bride of Percival Douglas Stenner of Peterborough, son of Mr. and Mrs. C. C. Stenner of Lakefield, the Rev. R. T. C. Dwelly, B. A., officiating.

The bride who entered the church on the arm of her father to strains of Lohengrin's wedding march, played by her sister Mrs. David Darling of Peterborough, looked charming in an exquisite gown of white chantilly lace over bridal pink satin with the customary tulle veil, which was hemmed with seed pearls and orange blossoms, and carried an arm bouquet of butterfly roses and lily of the valley. She was attended by her sister, Miss Bess Wilson, who was a dainty bridesmaid, gowned in Nile green organdy over pink silk, with hat to match, and carried a bouquet of pink carnations and maiden hair fern.

The groom was assisted by his brother, Mr. Roger Stenner, of Peterborough.

During the ceremony the hymn, "Oh, Perfect Love," was sung.

The church was prettily decorated with apple blossoms, white lilacs and roses with potted ferns.

After the ceremony a reception was held at the home of the bride, where a sumptuous repast was served to about fifty relatives and friends.

Immediately after the happy couple left amid showers of confetti and good wishes on their honeymoon, which will be spent in Windsor and Detroit where they will visit the bride's sister and brother, Mr. and Mrs. Leon Ellsworth.

The bride travelled in a Nile green georgette dress and black satin coat trimmed with white fur, with hat, shoes and stockings to match.

The groom's gift to the bride was a gold bracelet set with saphires. To the bridesmaid, a gold ring, with garnet setting; to the groomsman a pair of golf cuff links, and to the organist a silver bracelet set with rhinestones.

The young couple were the recipients of many costly and useful gifts On their return they will reside at 65 Hunter street East, Peterborough.

Among the guests were Mr. and Mrs. C. C. Stenner and Miss Nellie of Lakefield; Rev. and Mrs. Dwelly of Young's Point; Miss Maud Stenner of Toronto; Miss Marjorie Wilson of Toronto; Mr. and Mrs. George Jackman of Lakefield; Mr. and Mrs. Geo. Wilson of Buckhorn; Mr. and Mrs. David Darling of Peterborough; Mr and Mrs. John Darling of Lakefield; Misses Gladys Brown, Alice Wilson, Marie Wilson of Buckhorn; Evelyn Northey, Lulu Darling, of Lakefield; Messrs. William Copp of Peterborough; Aubrey Wilson, Max Wilson of Buckhorn, Percy Darling, George Stenner, Robert Stenner, of Lakefield.

Celebrate July 1 in Peterboro'

BOY DROWNED IN MOIRA RIVER

Walter Kirylo, Aged Six, Loses Life at Falls at Deloro.

PLAYING ON BANK.

MARMORA, June 4.—Falling into the Moira River, just above the falls at Deloro, Walter Kirylo, aged six years, was drowned at noon yesterday. The little lad, who is the son of J. Kirylo, was playing with Arthur Hart, another boy of the same age. He fell into the river and his little companion rushed to give the alarm. Help was speedily available and the bruised body was taken from the river below the falls. Artificial respiration proved unsuccessful. The coroner has been notified.

DEVELOPING NEW PARTS OF ONTARIO

Maps and Report of Surveyors Have Just Been Issued.

Ontario is the second largest province of the Dominion and contains over 400,000 square miles, being exceeded in size by the Province of Quebec which is nearly three-quarters as large again. It occupies over ten per cent. of the aggregate land area of the Dominion and exhibits many varieties of climate and soil, from the distinctively southern conditions along the shores of Lake Erie to the relatively diverse ones of Hudson and James Bays. Manitoba, its neighboring province on the west, with an area six-tenths as large, exhibits varieties nearly as diverse as those of Ontario.

Ontario and Manitoba have not always occupied the same extent as they do at present. Several times their limits have been set forth by Imperial exactment or by Dominion statute, the ultimate effects of which have been large increases to the original areas of each.

At one time Manitoba with its regular boundaries appeared so small upon the Dominion maps that it was often referred to as the "postage stamp province." The latest acquisition to the territory included within this province was by Dominion Act of Parliament in 1912, when a part of the district of Keewatin was included. At the same time, also, the present district of Patricia was added to the Province of Ontario, and a large area in Labrador peninsula to Quebec. These three expanses of virgin territory contain possibilities for future development that can be only dimly surmised to-day.

These possibilities are indicated in the mineral development that has already taken place in the Pas area in Manitoba, on the recent discoveries of the Red Lake area in Ontario, in the forest wealth as a source of timber and pulpwood, in the available power resources of the innumerable water falls, in the hunting, fishing, and tourist attractions, and the many other features.

When Ontario and Manitoba were extended in 1912 the boundary between them was defined. This was to be along the then existing meridian-line eastern boundary of Manitoba to a point about 265 miles north of the International boundary from which point it turned north-easterly in a straight line to the eastern edge of Island Lake and thence in a straight line to the intersection of the 60th parallel of latitude with the western shore of Hudson Bay.

At that time only a small portion of this boundary line had been run upon the ground, namely, that part of the meridian-line boundary lying south of Winnipeg River. The necessity for further demarcation of the boundary soon became apparent for reasons principally connected with administration, and in 1921 and 1922 the meridian-line boundary was surveyed to the point at which it turns north-easterly. This was performed under the direction of two commissioners, the Director of Surveys, Toronto, for the Province of Ontario, and the Surveyor-General, Ottawa, for the Dominion of Canada. The interests of the Province of Manitoba were considered to be the same as those of the Dominion since Dominion lands only were affected.

The report of these commissioners has just been issued. It presents a historical sketch with the incidents leading up to the necessity for the survey, the present boundaries, methods of survey, actual surveys made, and a general description of the district. An appendix giving the results of magnetic declination observations is also included.

Perhaps the most interesting feature of the report so far as the general public is concerned, is the chapter devoted to a description of the district. What little is known about this practically unknown area is presented under various sections relating to physical features and economic possibilities of the country. The report is well illustrated and is accompanied by an atlas of maps, the complete atlas containing sixteen sheets.

Copies of the report and atlas may be obtained upon application to the topographical Survey, Department of the Interior, Ottawa, for the nominal fee of one dollar for the report and two dollars for the atlas, or three dollars for the both combined. These amounts are for the paper-covered editions. The report alone is also issued in a cloth cover for which the fee is $1.25. The fee for the sheets contained in the atlas, if desired separately, is fifteen cents each.

COURTESY PAYS

HONOLULU, June 4.—Because fithey were generous with their smiles and extended courteous treatment to a traveler, Ernest Ching and Harry Nolan, employees of a Waikiki beach hotel, have departed on a trip around the world. The traveler, Charles D. Clinch, wealthy Californian, took a fancy to the boys when they greeted him on his first trip to Honolul.

MUSINGS AT A MANSE WINDOW

ON ONE OCCASION Jesus said: "Now is the judgment of this world: now shall the prince of this world be cast out. And I, if I be lifted up from the earth, will draw all men unto me." More than once I have heard clever, if not convincing, sermons which tried to prove that Jesus was thinking of the preaching of the gospel as the meaning of and the method by which He was to be lifted up. But, while we are willing and glad to admit that there is a sense in which Christ is being lifted up when the glad news is proclaimed to the children of men, that is not what Jesus meant when He uttered this striking statement. And in support of this contention I only ask that you, my reader, will take a copy of the New Testament and look at the thirty-third verse of the twelfth chapter of the Gospel according to St. John. There you will find that the Holy Spirit interprets for us the meaning of the Master's words: "This He said, signifying what death He should die." Could anything be plainer? The lifting up from the earth refers to His death upon the cross.

A UNIQUE DEATH.

There never has been a death at any time in the history of the race just like the death of Jesus. Every other death is in weakness. His was in strength and triumph. He said, in a way that no other could use the words, "I lay it down." "I am the good shepherd: the good shepherd giveth his life for the sheep." "No man taketh it from Me, but I lay it down of Myself. I have power to lay it down, and I have power to take it again." If we will prayerfully ponder these words, spoken by one who spake as never man spake, we shall realize that they bring us into the presence of the most mysterious death ever suffered by any of the sons of men.

He died to satisfy the demands of a broken law. He died to break the power of evil by which the world was enslaved. He died to create a centre at which men might enter into freedom and life. In the most explicit language He declares that His death will do all this and more.

HIS CROSS.

What is it that determines the difference between the death of Jesus and the death of others who died upon a cross? The day that He was crucified there were two others who were crucified at the same time. But there was no virtue, either for themselves or for others, in the death of the two who died on either side of Jesus.

There is an old legend which encloses a great truth which will help to illustrate the difference in the death of Jesus when compared with the death of others who died upon a cross.

It is said that the Empress Helena wanted to find the cross on which Jesus died, and so she sent excavators to the Holy Land for this purpose. Excavations were made, and three crosses were found; but how were they to know which was the one upon which the Son of God had suffered and died? Telling the Empress of their perplexity, they asked her how they could know the true cross. She told them to take a corpse and put it successively upon one and another, and as soon as it touched the Saviour's cross it would come to life again. The legend says that they did this and discovered to their amazement and delight that one of the three crosses had power to give life to the dead.

The cross is not a piece of masonry adorning the end of a religious edifice; neither is it a golden ornament that dangles at a lady's breast or hangs from the girdle of a priest or a nun. All these are but symbols of the cross. The cross is the death of the Son of God.

In the cross of Christ I glory,
Towering o'er the wrecks of time;
All the light of sacred story
Gathers round its head sublime.

SUBLIME EGOTISM.

There was a sublime egotism about Jesus. Others might doubt Him—He never doubted Himself! He said that in His death—which might seem to be the dashing to the ground of all His hopes and the defeat of all His plans, as it proved to be the dispersion of His followers—there would be provided the foundation for every worth-while hope, and the magnetic power which would draw all men to Himself in simple, child-like faith.

It has been pointed out more than once that when Jesus says "all men" he could not have meant all men WITHOUT EXCEPTION, since the history of the race clearly proves that multitudes have resisted successfully that drawing power. What He did mean was that He would draw all men WITHOUT DISTINCTION! This is the glory of the gospel that it breaks down all racial and caste barriers. It makes its appeal to men simply as men who, as sinners, need salvation.

DRAWING POWER.

At the manger, which was glorified by the presence of the child Jesus, we find that the wise men have been attracted. What took place then has been taking place ever since with a far deeper significance. Think of the names of all those who have shone in the realms of art, music, letters, science, politics, invention and commerce, and you will discover that the overwhelming majority of them have yielded to the drawing power of the Son of God. Those who have been considered the fallen and the outcasts of society have been drawn to Jesus as the one who understands their case and has sympathy and help for them. Matthew, the tax-gatherer, hated by his countrymen and despised by the Romans, responded to the magnetism of Jesus. The woman of Samaria, an outcast if ever there was one, found in Jesus what she needed. If Jesus cannot help such souls, who can? But He can, and does! Time would fail to tell of the triumphs of His cross in the redemption of those who have been without God and having no hope in the world.

A DEBT PAID.

The cross meets the demands of a broken law and enables God to be just and the justifier of all who believe in Jesus. The cross gives the guilty conscience peace. The cross bridges the gulf between a holy God and the guilty sinner.

When the publican in the temple cried unto God, he unconsciously painted one of the most remarkable pictures every painted with words instead of with brushes and colors and canvas. In seven words when translated into our English language, he cried, "God, be merciful to me, a sinner." There is no attempt at embellishment! At one end there is God, holy and just: at the other end there is the publican, a sinner, unholy and unjust. The problem is, how can these be brought together? How can God be just and at the same time justify one who has broken the law?

The answer to these questions is to be found in the cross of Christ. "As Moses lifted up the serpent in the wilderness even so must the Son of Man be lifted up, that whosoever believeth in Him should not perish but have everlasting life."

The philosophy of the cross may be beyond the comprehension of the brightest intellects, but the practicalness of it is beyond all question. Christianity is nothing if it is not experimental. Jesus says, "Come and see," and never yet has that "come" been acted upon, but those who have "come" have been enabled to "see." The Psalmist says, "Taste and see that the Lord is good." All the talk in the world will never bring us to know how the Lord is good. To know it we must "taste." We may doubt and question this, but we are unfair if we refuse to put it to the test before we deny the truth or the reality of it. "Taste," and having tasted, if you fail to find that the Lord is good in saving and satisfying the deepest desires of the soul, you will then have some ground for your unbelief!

A RECEIPT GIVEN.

When Jesus died upon the cross He died to pay a debt. When He arose from among the dead He received, in His resurrection, the receipt to show that His payment had been accepted. Never again can that debt be collected or charged against those whose debt it was. He was delivered for our offences and raised again for our justification.

Having been saved by His cross, we should consecrate our lives to His service. We must lift Him up in every way. Let us lift Him up in the midst of the congregation by our worship, our service and our gifts. How listless and dull our worship often is. The wonder to me is that so many people go to church. I know that the usual complaint is that so few go. But when I think how very ordinary the average church service is, I think we ought to marvel at the numbers attending. If Jesus were lifted up in the worship of the sanctuary there would be a lift and an interest to the service such as we don't often have now. Then our service is often so grudgingly given that the wonder is that it meets with as much success as it does. It certainly is an illustration of the Scripture applied in another way, that God does not despise the day of small things. If He did, much of what is called service would never be accepted by Him. And when we think of much of our giving, in its spirit, its motives and its meanness, we are reminded of what is to be found in Malachi:

"Ye offer polluted bread upon mine altar; and ye say, Wherein have we polluted thee? . . . And if ye offer the blind for sacrifice, is it not evil? And if ye offer the lame and sick, is it not evil?"

Let us lift Christ up in our worship, our service, and our giving and see what a transformation will be wrought.

IN CONCLUSION.

Since He has paid our debt and redeemed us by His death on the cross, it should be a joy to lift Him up in our lives. Our great concern now should be to reflect His glory and advertise His grace. He is the world's only hope. Methods, money and music all have a place in the work of God; and they can do much to draw to the sanctuary, but the greatest draw is a crucified Christ.

I have read somewhere of a kindergarten school on the East Side of New York into which there came one day a little lass. Through the open door she entered and stepped up to a table on which there was a vase with some lovely lilies. She looked at the flowers, then at her own unkempt condition, gave a great sigh and walked out of the room. After a while she came back marvellously transformed. Her hands had been washed, her hair combed back and tied with a piece of ribbon, and a clean dress had taken the place of the dirty one in which she was clothed when she had first entered the room. The lillies had done two things! They had acted as a mirror, and also as a magnet. This is just what Jesus does by His life and His death. His life is the mirror in which we are reminded of our own imperfections; and His death is the magnet which draws all men unto Him for safety and satisfaction. The gospel of Christ is the only religion which has a ray of hope for the lost, the sinful, the oppressed and the weak, or a message for the woman and the little child.

—Allan Fairbairn.

Strange Company

A reader of the Bible was assailed by an infidel with such expressions as these: "That the blood of Christ can wash away sin is foolishness; I don't understand or believe it." The Bible student remarked, "You and Paul agree exactly." "How?" "Turn to the first chapter of Corinthians and read the eighteenth verse: "For the preaching of the cross is to them that perish foolishness; but unto us which are saved, it is the power of God."

Strange Happenings

HE asked for strength that he might achieve; he was made weak that he might obey.

He asked for health that he might do greater things; he was given infirmity that he might do better things.

He asked for riches that he might be happy; he was given poverty that he might be wise.

He asked for power that he might have the praise of men; he was given weakness that he might feel the need of God.

He asked for all things that he might enjoy life; he was given life that he might enjoy all things.

He has received nothing that he asked for. His prayer is answered. He is most blest.

Children's Corner — TELL US A STORY

ON one occasion George Muller was coming out to Canada, and was due at Quebec to fill an engagement on Sunday. The ship was delayed by dense fog. Mr. Muller said to the captain, himself a Christian man: "I am due at Quebec for Sunday, and I have never yet failed to keep an engagement." "Impossible!" replied the captain. "Don't you see the fog?" "Come down to my cabin," said Muller, "and let us bring it before God in prayer." They knelt together, and Muller prayed very simply. The captain in his turn was about to pray, when Muller touched him, saying, "No! Don't you pray, for you do not believe that God will take away the fog, and I believe that He has taken it away already." They went on deck, and sure enough the fog was gone, and Mr. Muller kept his appointment.

CHURCHES AND CHURCHMEN

By I. SEEWELL

Sunday Driving.

A certain minister, dealing with the question, "Should a church member drive his car on Sunday?" said something like this: I can find no excuse for any Christian church member, or church official, who drives his car on Sunday when he knows that his church service is going on. A church member pledges his support to the church. Does he forget his pledge, does it mean so little to him that he can leave the church week by week and join the crowd that congests the highways on Sunday and add to the already grave problem of the handling of traffic and the lessening of accidents?

We wonder, as we read the Monday newspapers with their record of accidents and deaths, how many of the fatalities were caused by church members who should have been in church.

When a man spends Sunday after Sunday on the road and neglects his church he is a slacker, and disgraces decent standing. By virtue of his church membership a man pledges himself before God and men to support the services of the sanctuary by his presence, his pocket-book and his prayers. If he leaves his church week after week and makes Sunday a holiday he is false to his vows; and society at its best disdains the man who fails to keep a promise.

You may ask me, would you not, then, drive your car at all on Sunday?

If I were as busy as I know some of you to be six days, early and late, and Sunday were the only day I had, I would attend church; then I might consider it a privilege to get out into the country, or beside a lake in a quiet, restful spot, perhaps take others who could not get out, and in the woods, the fields, or by the water find rest and recreation. I do not advise, however, to get into cars and race through the streets and so increase the danger of the highway.

What good is derived physically by one who starts out early Sunday morning, drives like Jehu all day, and returns home tired, worn out, nervous, and spent? What has he seen, wherein rested? Why drive the physical machine until it cries out?

Drive your car on Sunday? Yes, after you have attended church and gained a spiritual perspective. Then you can continue it in the great out-of-doors and in the company of like minds find refreshment of soul.

* * *

Evolution in a Museum.

UNDER this caption a religious periodical, in an interesting editorial, says that a visitor at Yale's new Peabody Museum of Natural History quoted a remark which a celebrated painter once made to a pupil: "How is this, my boy? Six toes on one foot? Surely somebody is mistaken—either you, I or the model!" Then, giving the painter's remark a twist of his own, the visitor observed: "Surely somebody must be mistaken about evolution—either the evolutionists, the anti-evolutionists or the very fossils in this museum!" For all the exhibits on the ground floor are arranged in evolutionary sequence, and appear to tell their own story.

Whether they actually do tell their own story is another matter. According to the anti-evolutionists, they tell only a story which mistaken theorists have made them tell, and no doubt Mr. Chesterton would take the latter view, as a recent article of his in The Forum ridicules evolution. Time may yet prove him quite right in so doing.

* * *

A Necessary Evil.

THE Christian Century, in an editorial on "The Minister's Salary," declares: "The professional ministry is at best a necessary evil." In commenting upon this a contemporary asks the question:

"Is there such a thing as a necessary evil? Is not the phrase contradictory in its elements—a thoughtless though much used combination?"

What has the professional ministry done and what is it doing? Of course, we cannot answer completely that question, it is too comprehensive. A professional ministry met the religious conditions in all centuries (Paul, to whom appeal is made, indeed "supported himself—but note 1 Tim. 5: 17-18), and has equally fitted its services to the psychology of man who ever needs admonition to do the good thing as well as encouragement to persist in well doing. That ministry is still those things. Even were the ideal state reached when every child was so trained as inevitably to assume the obligations and privileges of a son or daughter of God in communion with the church, could we even then, human nature being what it is, dispense with an educated, devoted and "necessary" but expert "professional ministry?" Indeed, if "necessary," then how "evil?"

SEARCH THE SCRIPTURES

1. The Saviour's ministry opened with a fast, and closed with a feast. In whose home was this feast held?
2. Did Mary of Bethany anticipate the Saviour's death?
3. What strange bath and towel did Mary use in bathing the feet of the Saviour?
4. What was the monetary value of the ointment?
5. Who started the discussion about "waste?"
6. Did Mary of Bethany accompany the other woman to the sepulchre to embalm the Saviour's body
7. How many times did the Saviour commend Mary?

(Answers to these questions will appear next week.)

ANSWERS TO LAST WEEK'S QUESTIONS.

1. Thirteen years (Gen. 37:2 with Gen. 41:46).
2. Joseph's bride (41:45).
3. World wide (41:56-57).
4. Joseph (41:55).
5. No (43:11).
6. In the hour of temptation (39:9; in the time of trial, 40:3, and in the day of triumph, 41:16-42:18).
7. Of Jesus, the Heavenly Father's well beloved.

—Florence Young.

As many able hands and just hands will take up a new book of merit and write about it today as at any time in our history. —Cladius Clear.

A Pen Picture

SEE this crowd of men travel-stained with long pilgrimage. What a motely multitude they are! Many hundreds in number; ecclesiastics are there, and professional men, labourers, servants, and persons of all sorts.

They have not been traveling aimlessly, neither are they fugitives, nor are they a poverty-stricken throng. Quite the reverse; there is an air of importance, and great authority about the leading men which is very noticeable.

I think also that I notice about a couple of dozen who seem as if they were guardians of some precious things, so watchful is their care.

The weather is warm, for it is full summer, but neither heat nor weariness trouble them. Calm trust and fixed determination in their countenances is changing now to excitement and triumph. Apparently from their conversation, they have never seen the place towards which they have been travelling all these weeks and months; now it bursts upon their view! The sight amply rewards them for the troubles of the way.

* * *

This is the 18th in this series of pen pictures of Bible history. The key to last week's picture is 2 Sam. 18:33 to 19:4.

St. Paul's Presbyterian Church

MORNING SERVICE AT 11 A.M.

Evening Service at 7 o'clock

For Young Men & Young Women

Sunday School at 10 p.m.

EVENING SUBJECT:

A HEAVY HANDICAP

Organ Recital at 6.45 p.m.

SPECIAL MUSIC

PROCESSIONAL AND RECESSIONAL

ANTIPHONAL SINGING

AUGMENTED MALE CHORUS

LADIES' CHOIR IN THE GALLERY

PREPARATORY SERVICE ON WEDNESDAY AT 8 P.M.
Preacher:
REV. E. C. CURRIE
St. Andrew's Church
Lindsay

Organist—Martin B. Chenhall, A.R.C.O.
Soloist—Greta LeBarr

Sacred Musicale

AT CLOSE OF EVENING SERVICE

Park Street Baptist Church

Sunday Evening, June 5th, 7 p.m.

SERMON TOPIC

"THE PEN IS MIGHTIER THAN THE SWORD"

PASTOR: REV. J. L. HARTON, B.Th.
Organist and Choir Leader: MR. CECIL LAPP

VISITORS WELCOME

MURRAY ST. BAPTIST

Prof. J. H. FARMER
B.A., LL.D.
Dean of Theology, McMaster University, Will Conduct Both Services.

11 a.m. - - - CHURCH AND BIBLE SCHOOL (Communion Service.)
7 p.m. - - - - - EVENING SERVICE
Dr. S. J. Graham, Director of Musical Department.

THE UNITED CHURCH OF CANADA

PRESBYTERIAN, METHODIST AND CONGREGATIONAL CHURCHES.

GEORGE ST. UNITED CHURCH
REV. J. E. TODD, B.A., Minister.

11.00 a.m. ..... Public Worship
Preacher: REV. MR. SEXSMITH, M.A., B.D.
2.45 and 3.00 p.m. ..... Sabbath Schools
7.00 p.m. ..... Public Worship
Subject: "As a Man Thinketh."

(Our Evening Service is for One Hour.)
Strangers and Visitors are cordially welcome at all our Services.

ST. ANDREW'S

REV. J. W. GORDON, M.A., B.D., MINISTER

11 a.m. - - - REV. WM. McDONALD, M.A.
7 p.m. - - - - - - - - THE MINISTER
SUNDAY SCHOOL—
The Members of the Sunday School will attend the Sunday Morning Service at 11 a.m., and at 11.30 will go into the Sunday School Hall for the Lesson Period.
Parents kindly co-operate. No S.S. Service in Afternoon.
MR. JOHN CRANE, Director of Music.
MRS. H. F. DOIG, Soloist.

ST. JAMES — UNITED CHURCH OF CANADA

REV. J. D. RICHARDSON, M.A., MINISTER

REV. G. A. WILLIAMS
OF TORONTO, WILL PREACH MORNING AND EVENING

Rev. Mr. Williams is a returned missionary from Formosa. He is a very interesting speaker.

Excellent music by the Choir. Inspiring singing by the congregation.

A welcome for all who enter within our portals.

A place for all who enter the life of our Church.

TRINITY — "The Family Church"

Rev. David Wren, M.A., B.D., Minister

Sunday Services, June 5th, 1927

Rev. Dr. H. I. Terryberry
OF TORONTO
Will Preach Morning and Evening
3 P.M.—Sunday School and Bible Classes
Mr. Maurice Park, B.A., Soloist.
Miss Mabel Clarry, Director of Music.

MARK. ST. UNITED CHURCH

Minister, R. T. Richards, B.A., B.D.
Organist, V. H. L. Boorman

11 a.m. ..... REV. A. J. BROWN, D.D.
7 p.m. ..... REV. W. S. EDGAR, of Gilmour Memorial Baptist Church.

KNOX

REV. WM. McDONALD, B.D., Minister
Manse, 298 King Phone 2243
Mr. R. J. Devey, Organist

Sunday School Meets in the Morning, 9.45 O'clock, During Summer Months

11 A.M.—REV. J. W. GORDON, M.A., B.D., WILL PREACH

7 P.M.—The Minister, "THE TRANSFORMED CHURCH"
Preparatory and Reception Service on Friday Evening, June 10th

We Welcome Everyone

THE SALVATION ARMY TEMPLE — Simcoe and Aylmer Sts.

SPECIAL MUSICAL SERVICE Conducted by TEMPLE BAND AND SONGSTERS.
8 p.m., Saturday, June 4th—
11 a.m. and 3 p.m., Sunday, June 5th
SUNDAY, 7 P.M.:
MEMORIAL SERVICE OF THE LATE "DAD" EDMONDSON.
Commander Burchill, Chicago, U.S.A., in Charge.
"Dad's" Favourite Hymns and Songs Will Be Sung.

ASSEMBLY HALL.

Christians gathered in the name of the Lord Jesus Christ, will (D. V.) hold meetings as follows:
Sunday:—
Breaking of bread, 11 a.m.
Sunday school, 3 p.m.
Gospel meeting, 7 p.m.
Wednesday, Prayer meeting at 8 p.m.

ANGLICAN.

ST. JOHN'S CHURCH.
Rev. R. C. Blagrave, D.D., Vicar.
Whitsunday—Centenary Services Commence.
8.30 a.m., Holy Communion.
11 a.m., The Bishop of Toronto. Dedication of Memorials.
3 p.m., Sunday school and Bible classes. Mrs. Hoyland's orchestra.
7 p.m., Ven. Archdeacon Davidson will preach.
Frederick G. Mann, Organist and choir-master.

ST. LUKE'S CHURCH.
Corner Rogers and Robinson streets.
Rev. Geo. J. Bousfield, B. A. Rector.
Services at 8 a.m., 11 a.m., and 7
Sunday School, 10 a.m.
Holy Baptism by appointment.

ALL SAINTS'.
Sherbrooke and Rubidge Streets.
Rector, Rev. J. D. Paterson.
Whitsunday.
11.00 a.m., Holy Communion and Sunday school.
7.00 p.m., Evening Prayer.

ST. GEORGE'S CHURCH.
Braidwood Avenue — South Peterborough.
Rev. J. L. Hughes, Rector.
Whitsunday.
Eucharists, 8 a.m., and 11 a.m. (Choral.)
7 p.m., Evensong.
10 a.m., Sunday school.

ROMAN CATHOLIC.

ST. PETER'S CATHEDRAL
Masses at 7.30, 9 and 10.30 a.m.
Vespers, 7.00 p.m.

George Street. Rev. R. Keith Mills, Pastor.

Bethany Tabernacle
Sunday Morning at 11 o'clock:
Subject—"SERVE MY MASTER."
Communion Service at Close of Morning Message.
Sunday Evening at 7 o'clock:
Subject—"WHO ARE THEY THAT ARE SAVED WITH GREAT DIFFICULTY?"
A serious question will be answered by this Sermon Sunday Night. Don't Fail to Hear It!

GOSPEL HALL

Morning Sunday School ..... 10 o'clock
Worship Meeting ..... 11 o'clock
Gospel Service - 7 o'clock
Prayer Meeting ..... Wednesday Evening

Central Park

FIRST GOSPEL SONG SERVICE OF THE SEASON AT 8 O'CLOCK.

Audience Please Sing Every Familiar Hymn.
Everybody Come!

Other Denominations.
FREE METHODIST CHURCH.
296 Aylmer Street.
(Rev. P. Lott, Pastor.)
Services at 11 a.m., and 7 p.m.
Sunday school at 9.45 a.m.

The great barrier to success in life is irregularity.

The Examiner

PHONES—Editorial 1661, Business Office, 1600. Private Branch Exchange to all Departments.

The Examiner is a member of the Audit Bureau of Circulation.

The Daily Examiner, published every lawful evening, by The Peterborough Examiner, Limited. Office, 419 George street. $6.00 per year, delivered in city; out-of-town subscribers, by mail, $4.5o a year.

The Weekly Examiner, published every Thursday. Subscription price $1.50 a year.

U. S. REPRESENTATIVES

Special U. S. Representatives—W. H. Stockwell, 629 People's Gas Building, Chicago, Ill.

New York—Chas. F. Miller, 225 Fifth Avenue.

Advertising Rates on application.

H. H. GLOVER, Managing Director.

SATURDAY, JUNE 4, 1927.

BRIGHT PROSPECTS.

That out of the convention of the Ontario Command of the Canadian Legion, which has just concluded its deliberations here, has arisen a new spirit and a fresh desire to serve is a matter for rejoicing, not only among returned soldiers, but among all those who recognize what a power for good such an organization can be.

The delegates had to face some difficult problems.

There were features in connection with the financial history of returned soldier organizations that had to be dealt with in a manner that would inspire confidence.

Mistakes had been made by some of the organizations taken over by the Legion, and it was necessary to dispose of the consequences of these mistakes and to prepare a chart for the future that would ensure smooth sailing for the new union of ex-service men.

Very satisfactorily progress along these lines was made.

The Ontario Command begins another year with every assurance of progress and growth for the organization, following upon the able and conscientious handling of the problems uncovered at the Peterborough convention.

THE CADETS.

The splendid turn-out of Public and Collegiate Institute cadets in the memorial service parade on Thursday evening made a profound impression upon hundreds of citizens who saw the cadet units on the march for the first time.

The opinion was repeatedly heard that the cadets should be a feature of the Diamond Jubilee procession.

Their soldierly bearing and good marching were favourably commented upon everywhere, coupled with a hope that the Dominion Day parade would find the units in line.

The difficulty, of course, is that the jubilee comes at a time when the schools are closed for the summer vacation.

The attendance of the cadets in the Dominion Day parade would have to be entirely voluntary.

But they are all loyal young Canadians willing to do their bit to make Peterborough's observance of the occasion as glorious as was Peterborough's answer back in the days of the Great War when the Empire called for men.

An appeal to the members of the units would undoubtedly bring out plenty of volunteers, ready and willing to do their part.

PETERBOROUGH AND THE JUBILEE.

In regard to the Diamond Jubilee celebration, the local committee is taking the right attitude in making it clear to other centres in the district that Peterborough is not endeavouring to monopolize the anniversary.

The proper celebration of Canada's sixtieth anniversary, as it was foreseen by the Dominion Parliament in proclaiming the jubilee and as planned by the National Committee, should consist of as many demonstrations as possible.

It is the hope of the national organization that municipalities, big and small, throughout all Canada will plan an appropriate programme so that everywhere from the Atlantic to the Pacific and from the Arctic Circle to the international boundary Canadians will on Dominion Day observe this most significant anniversary, and rejoice in their Canadian citizenship and the privileges such citizenship confers upon them.

Peterborough has no desire to interfere with any celebration planned by other municipalities in the district.

All that the local committee is doing in this regard is to extend a most hearty invitation to the citizens of those centres in which no local demonstration is being arranged to come to Peterborough on Dominion Day, assuring them of a most ambitious and unusual programme.

If you have no jubilee celebration at home, come to Peterborough and help this community loyally observe Canada's Diamond Jubilee.

A WELL-MERITED TRIBUTE.

The Ontario Command of the Canadian Legion paid a fine tribute to three well-known Peterborough citizens in the election of Lieut.-Col. Ackerman as Second Vice-President of the organization and the selection of Lieut.-Col. J. W. Miller and His Honour Judge Huycke as Honourary Vice-Presidents.

Lieut.-Col. Ackerman, one of the first Peterborough officers to go overseas, has always taken a keen interest in work on behalf of ex-service men, and it was largely through his assistance that the Peterborough Returned Soldiers' Club, forerunner of the local branch of the G.W.V.A. and of the Canadian Legion, was made possible.

Lieut.-Col. Miller, the oldest soldier in the city and one of the keenest, has a military record dating back to the American Civil War and including service at the time of the Fenian Raids. His long association with the 57th Regiment, culminating as officer in command of the Rangers, his services in the interest of recruiting and his still great interest in the cadets, the militia and the returned soldiers, make the tribute paid him by the Canadian Legion richly earned.

The selection of His Honour Judge Huycke as Honourary Vice-President is also a recognition of splendid service, generously and gladly given. The men who fought have no more eloquent or warm-hearted friend in Peterborough than His Honour, and it is gratifying that the Ontario body has fittingly recognized his efforts on behalf of ex-service men.

ARE CANADIANS LIVING TOO WELL?

The daughter of the Premier of Great Britain, Mrs. Maurice Huntingdon Whitly, while on a tour across Canada, expressed the opinion that Canadians were living too well, and apparently did not know poverty. Perhaps the lady did not quite mean that we should not live so well and that we would be better off if we did know some poverty, but the casual reader could almost take that meaning out of her quoted remarks.

In any event, what Mrs. Whitly said is true. Canadians do live well, and what actual poverty and distress there is, is pretty much isolated. It is not the general run of things at all. It is a good thing that bathrooms are a necessary adjunct in the ordinary Canadian home, and Mrs. Whitly would be further surprised were she to visit some of these ordinary homes where electricity has relieved the housewife of so many onerous tasks. Our furnace heating system is also another improvement over the general heating of English homes, and induces comfort with warm fresh air every hour of the day. Behind the little cottage may also be found the proverbial garage in a thousand city homes kept by people of average means. All these things belong to the standard of living which now pertains in the New World. We don't need poverty to harden our souls, and we don't want it as a cure for anything. This country will never go back to the old standard of living, wages will never recede and prices of commodities will not descend to the level when one dollar a day was the wage of a laborer. Canadians and Americans, too, may hustle hard for a competence, and may lack the time to get the culture and the knowledge how to really live as the Old World people have inherited, but there is wider and more equal distribution of wealth and land in this Dominion, and more equal opportunities for all, and a good deal more hopeful outlook for the future. But Canadians do not live too well. They are striving all the time to live better.—St. Catharines Standard.

TELL ABOUT IT.

The Evening News of London, England, is not at all satisfied with the results being achieved under the Oversees Settlement scheme of the British and Dominion Governments. Not enough people are going to the Dominions, it thinks, although the Dominions offer conditions and opportunities that would improve the position of many thousands in the Old Country.

"Far better to be a happy farmer in the Dominions than to be an unhappy striker under the orders of Mr. Cook," argues The News.

The News thinks that one of the defects in the settlement schemes is that not enough people know about them. "It is unquestionable that a large number of dole drawers are content with the dole and will not make serious efforts to get work; it is equally unquestionable that the best British types loathe drawing the dole; and that they are ignorant of the offers to immigrants of the Dominion Governments," says The News, which thinks that the managers of the emigration schemes "might be more noisy about their splendid offers."

This plea for more advertising in Britain of the immigration opportunities afforded by Canada and the other Dominions is a sound one. Australia does more shouting than Canada; Australia got 71 per cent. of last year's immigrants from Great Britain to the Dominions. Canada got 35 per cent., despite all our advantage of proximity to Britain, nearness to the United States and more highly developed prosperity.—Financial Post.

THE ROYAL TOURISTS.

After a tour, marked at every stage by remarkable demonstrations of public enthusiasm, the Duke and Duchess of York are now homeward bound. Their's has been a royal progress in every sense of the phrase, extending over a hemisphere peopled by different races, touching remote parts of a far-flung empire embracing an itinerary which carried them through two great nations, one a Dominion, the other a Commonwealth; and revealing in a conspicuous degree the abiding spirit of loyalty that binds inseparably the British breed.

The policy of "seeing the empire" was inaugurated by Edward VII. when, as Prince of Wales, he visited Canada and other colonies, establishing a tradition that has been worthily maintained by succeeding representatives of Royalty, and by none more triumphantly than by the present heir to the throne. As the unofficial ambassador of Britain, endowed with qualities that have won universal admiration and made him one of the world's outstanding figures, that popular Prince has set a pace and a standard which other Royal travellers might find it hard to follow.

But the scenes of enthusiasm witnessed throughout the tour of the Duke and Duchess of York would seem to indicate that the Prince has no monopoly in the Royal family of the power to charm and captivate the hearts of the people with whom they come in contact. In every town and city they visited in New Zealand and Australia their Royal Highnesses received a welcome in which the note of affection was strikingly evident.

Labor Premiers joined with aristocratic Governors in extending cordial greetings to the distinguished tourists. State capitals vied with one another in the arrangement of decorations and illuminations, and in the organization of receptions designed to express the loyalty and esteem of the people. The Maoris of New Zealand and the blacks of Northern Australia were as demonstrative in their welcome as the whites of Auckland, Sydney or Hobart, Tasmania. And what seems to have impressed the Duke and Duchess more than anything else was the display of interest on the part of the children massed in thousands and tens of thousands at various points in their tour.

These Royal progresses are no mere pleasure jaunts, as a cynical republican might suppose. They make demands that require the possession of no ordinary qualities to meet, and involve a strain that is certainly not light. State processions through decorated streets lined with cheering multitudes are but the spectacular features of a round of activity which includes no end of functions and ceremonies, from the opening of an hospital to the dedication of a capital, from a distribution of war decorations to a university convocation, with innumerable civic receptions, State banquets, Government balls and public addresses thrown in.

To all these and other demands that arose in the course of their extended trip the Duke of York and his gracious consort proved more than equal, winning on all sides popular approval and affectionate regard by their never-failing tact, hearty interest, and unassuming ways. To the Duke the tour afforded, as he more than once said, a long desired opportunity to study at close range conditions in two of the great nations of the Empire, an opportunity of which he seems to have taken full advantage. And of no less importance is the evidence it has furnished anew to the world of the unfaltering loyalty of all classes, creeds and races in the overseas Dominions to the Crown so worthily represented by the members of a much beloved Royal family.—Ottawa Journal.

EDITORIAL NOTES AND COMMENT.

The band concert season has started. Summer must be here.

Even though they are demobilized, the members of the Ontario Command of the Canadian Legion refuse to lay down their arms. They still have a Gunn available.

The Diamond Jubilee is less than a month away. Every one who is called upon to help in the preliminary work should as a good citizen and a good Canadian cheerfully obey.

The "strong man" may yet go down in history as "Hard-hearted Hanna."

CATTLE, GRAIN AND PRODUCE

Peterboro—Toronto—Montreal

TORONTO, June 3. — Trade on cattle this week has been steady to strong. The handyweight steers held the preference and sold from $9.25 to $9.50, with a few lots $9.75, and the old fancy animal 10c. Choice heavy steers sold from $9.25 to $9.50, according to quality. There were some heavy rough fat steers sold around $8.75 to $9.00. Choice light heifers sold from $9.00 to $9.25; good, $8.75 to $9.00; heavy heifers, $8.50 to $8.75. Some medium to common quality killing cattle sold around $7.75 to $8.25; choice fat cows sold readily at $7.25 to $7.75, with good $6.50 to $7.00. Medium to common cows were a shade lower this week and a few grass cows made their appearance on the market, selling from $5.50 to $6.00. Choice light butchers' bulls were active at $6.50 to $7.25; heavier bulls, $5.75 to $6.50; bologna and rough bulls, $4.75 to $5.50. baby beeves were numerous and quality very good. They were picked up readily at good prices, the odd fancy bringing 12c; choice, 11 to 11½c; good, 10 to 10½c; medium, 8 to 9c.

Springers and milkers — Choice springers are in good demand, $90 to $115, with a few fancy, $125; good springers, $70 to $85; choice milkers, $75 to $90; good, $60 to $70; medium to common cows not wanted, except to sell over the scales at cutter prices.

Stockers and feeders—Not enough to make a market, a few dry cows going back by trucks at $5.25 to $5.50; a few heifers picked out of shipments selling at $6.50 to $6.75. No steers available, but there are quite a number of farmers inquiring for stock to put on the grass.

Sheep and lambs — Choice spring lambs were sold by the pound this week at 17 to 20c; good, 14 to 15c; medium not wanted. Choice yearling lambs, wool on, 13 to 14c; clipped, 11 to 12c; choice yearling sheep, 7 to 9c; choice butchers' sheep, 6 to 6½c; good, 5 to 5½c; heavy sheep and aged bucks, 4 to 4½c; cull sheep, 2 to 3c.

Calves — Choice veal calves selling at 10½ to 11c, with the old fancy calf as high as 12c; good, 9 to 10c; medium calves, 6 to 8c; grassers, 4 to 5c.

Hogs — Buyers were out to secure their hogs at 25c lower than last week. As a result there were no sales affected on Monday, but on Tuesday prices were ranged on last week's levels, namely, select hogs, weighed off cars, $10.50; fed and watered, $10.20; f.o.b. $9.00. Thick smooths, $1.00 per head less; heavy hogs, $3.00 per head less; shop and feeder hogs, $2.00 per head less; No. 1 sows, 3c per pound less; No. 2 sows, 4c less; and stags, 6c less.

Receipts.

Union Stock Yards — Total receipts, 5,092 cattle, 1,753 calves, 3,625 hogs, 777 sheep and lambs.

Export steers, choice	$ 9.00	to $9.50
Export heifers	8.50	9.00
Butchers, choice	9.00	9.50
do. heifers	8.75	9.25
do. medium	7.50	8.50
do. common	7.00	7.50
Baby beeves	11.00	11.50
Cows, fat, choice	7.00	7.50
do. medium	5.50	6.00
do. canners, cutters	2.00	3.00
Bulls butcher, choice	6.50	7.25
do. medium	4.00	4.25
Bolognas	4.75	5.25
Feeders and shortkeep	7.50	7.75
Stockers, good	7.00	7.40
Calves, choice	10.00	11.50
Springers, choice	75.00	100.00
Milkers, choice	75.00	90.00
Choice lambs	13.50	14.50
Buck lambs	10.00	11.00
Spring lambs, per head	14.00	14.50
Yearlings	9.00	10.00
Buck sheep	5.00	6.00
Hogs, f.o.b. thick smooth	9.10	...
Hogs, off cars, selects	10.50	...
Hogs, selects, f.o.b.	9.30	....

MONTREAL GRAIN AND PRODUCE

MONTREAL, June 4 (Canadian Press).—There was no improvement in the foreign demand for grain here yesterday. Owing to the pronounced weakness that developed in the Chicago market for corn and oats there was practically no demand for cash grain in the domestic market, but feeling was weak and prices were again readjusted. Car lots of Argentine corn were quoted at $1.02 and American Sample Corn at $1.07. Canadian Western oats were reduced 1 cent per bushel.

Extreme dullness marked the trade in Spring and Winter wheat flour owing to the observance of the King's birthday, but prices were unchanged.

The trade in all lines of millfeed was inactive but prices were steady. The demand for standard grades of rolled oats was also quiet, and the undertone was easier in sympathy with the weakness in the raw material, but prices were unchanged.

A moderate amount of business was worked in butter and values were firm. The receipts were 1,483 packages.

In the absence of any transactions in cheese prices were difficult to quote. The receipts were 4,948 boxes.

The egg market was moderately active and firm. The receipts were 2,302 cases.

Grain Quotations

Oats, Canadian Western, No. 2, 74c.
Oats, Canadian Western, No. 3, 71c.
Flour, Manitoba Spring wheat patents, firsts, $8.90.
Flour, Manitoba Spring wheat patents, seconds, $8.40.
Flour, Manitoba Spring wheat patents, strong bakers, $8.20.
Flour, Winter patents, choice, $6.60.
Rolled oats, bag 90 lbs., $3.85 to $3.95.
Bran, $32.25.
Shorts, $34.25.
Middlings, $41.25.
Hay, No. 2, per ton, car lots, $14.00.
Butter, No. 1 pasteurized, 34½ to 34¾c.
Eggs, fresh extras, 35 to 36c.
Eggs, fresh firsts, 33 to 34c.
Potatoes, per bag, car lots, $2.40.

CHICAGO CATTLE

CHICAGO, June 4 (Canadian Press).—Cattle 3,000; fed steers scaling 1,000 pounds upward strong to 15c higher, supply scarce; best fed steers $13.25; bulk $10.50 to $11.25.

Hogs 28,000; closing slow; 10 to 15c lower; early top $9.65; bulk 150 to 210 pounders $9.30 to $9.55; 220 to 250 pounders $9.15 to $9.45; 260 to 300 pounders $8.90 to $9.25; most packing sows steady; bulk $7.90 to $8.25.

Sheep receipts 10,000; fat lambs active; fully 25c higher than Thursday; good California lambs $16.50; bulk god natives $16.25 to $16.50; yearlings strong to 25c higher; bulk good yearlings $13.75 to $14; sheep draggy, 25 to 50c lower.

CHICAGO GRAIN

CHICAGO, June 4 (Canadian Press).—Rushes to sell brought about sensational price cuts for all grain yesterday following new steps toward Illinois State control of the Chicago Board of Trade. A contributing reason was word that Argentine sellers had arranged to land a great deal of Argentine corn both in this country and Canada between now and September.

Corn fell nearly 6 cents a bushel and closed semi-demoralized 4¾ to 5¼c net lower; wheat 2¾ to 3½c down; oats 3¾ to 4¼c off, and provisions unchanged to 12 cents decline.

Improved weather conditions in Canada and the southwest had a good deal to do with wheat weakness. Heavy rains in Kansas were reported as covering a large territory where moisture was badly needed.

Oats found little demand when corn and wheat started to break.

Provisions sympathized with grain weakness despite an upward trend in hog values.

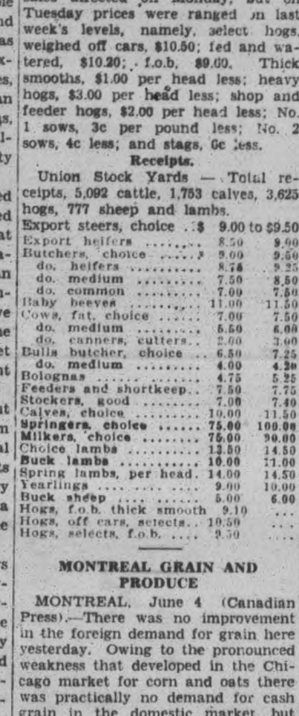

WISE AND OTHERWISE.

The oil industry, facing an oversupply, looks around for a dictator. It's not the oil that's bothering most of us but the cans. . . . A dictator might be useful though. He could bring those missing Fall-Sinclair witnesses from Europe. . . . We just knew there was something the matter with that gasoline price, with the detouring season beginning and all.

* * *

A man who beat his wife said the full moon upset him. Maybe it was his cellar that was full of it.

(Copyright, 1927, NEA Service, Inc.)

A Thought For To-day

The laborer is worthy of his re-

Work is God's ordinance as truly as prayer.—George D. Boardman.

SMITH COUNCIL

Smith Council met in the County Council chamber, with all the members present and Reeve Middleton occupying the chair.

Mr. Beavis, director of Lakefield Agricultural Society, was present asking for a grant to the above Society. The sum of forty dollars was granted on motion of Councillors Coons and Fitzgerald.

By-law No. 846, confirming an agreement between the Standard Bank of Canada at Lakefield and the township by which the Standard Bank is authorized to collect taxes from any of the ratepayers of Smith who wish to avail themselves of this convenience, was passed.

Moved by Councillor A. B. Mann and seconded by Councillor H. D. Coons, that the Reeve and clerk be authorized to sign for the township the agreement with the Standard Bank of Canada at Lakefield for the collection of taxes in Smith.

On motion of Deputy Reeve Simpson and Councillor Coons the following accounts were ordered to be paid: Ed. Young, $38.44; Percy T. Udy, $10; Peterborough Examiner, $2.50; William Steinkrauss, $10; G. D. Mann, $150; G. D. Mann, $15.

The Council then met as a Court of Revision.

After the members had taken the necessary oath, the following appeals and matters were dealt with:

Miss E. G. Burgess appealed against income assessment. On motion, assessment confirmed.

Bruce Bell, having killed his dog, asked for rebate of dog tax. Appeal allowed.

Miss Cookson appealed against over assessment. On motion, assessment reduced to $700.

James Grant, having killed his dog, asked for rebate of dog tax. Appeal allowed.

Greenwood Estate: Messrs. Hall, Hall, and Stevenson, solicitors, asked that the property be assessed to the Greenwood and Le Fevre Estates as joint owners. Appeal allowed.

J. L. Holmes; The Soldier Settlement Board notified Council that J. L. Holmes had removed and they would not be responsible for taxes. No action.

W. T. C. Morson appealed against over-assessment. On motion, assessment confirmed.

Herebrt Northey appealed against over-assessment. On motion, assessment confirmed.

W. A. Young, having bought property from Silas Harding, asked assessment changed from "Harding" to "Young".

W. A. Young asked to be assessed for one dog. Both appeals allowed.

James A. Young: Lot 10, Concession 3, by error, assessed in S.S. No. 2 instead of S.S. No. 3. Correction ordered made.

Victor Young, having property from W. G. McIlmoyle, asked assessment changed from "McIlmoyle" to "Young". House on above property burned. Asked reduction on buildings assessment to $100.

On motion, both appeals allowed.

Moved by Deputy Reeve Simpson and seconded by Councillor Coons, that the above corrections be made in the assessment roll for 1927, and that the clerk be instructed to sign the ammended roll.

THOMASBURG NEWS.

THOMASBURG, June 4.—Mr. Harold Blakely, of Queen's University, of Kingston, arrived home, and has taken a position at Point Anne for the summer months.

Mrs. G. A. Morton and family and Mrs. Hodgers and Warren, of Belleville, visited Mrs. Mabel Carleton a week ago.

Mr. J. Wilson, of West Huntingdon, was the guest of Mr. and Mrs. Melbourne Adams a week ago.

Miss Emma Porter attended the W. A. convention held in Kingston.

Mr. Willie Fish is visiting Rev. Mr. Knox at present and recovering from an operation.

Mrs. Beatrice Morton still remains ill.

Mrs. E. Smith and Ruth and Mr. A. A. Jones, of Madoc, and Mrs. Thomas Francis, of Stirling, called on a number of friends here recently.

A sacred concert is being arranged in aid of the United Church Sunday School to be held in the church on Monday evening, June 13. The Colclough family, of Belleville, will assist in the programme.

Mrs. Westover, of Sidney, is the guest of Mrs. Margaret Embry.

Abraham Lincoln is said to have spent only 75 cents in his campaign for Congress.

Now packed in *Aluminum.*

RED ROSE TEA "is good tea"

Your grocer knows when you order RED ROSE ORANGE PEKOE you are a judge of fine tea.

BONAR LAW NEWS

BONAR LAW, June 4.—Miss Hazel Thompson of Holloway spent Sunday under the parental roof.

Mr. and Mrs. William Loge of Belleville visited friends in this vicinity on Sunday.

Mrs. Russel Wilson is visiting friends at Keene.

David and Clarence Wellman were guests at Jack Wellman's, Sunday afternoon.

ASTHMA

CHRONIC BRONCHITIS, HEAD AND BRONCHIAL COLDS, HAY FEVER

Swallow RAZ-MAH capsules. Send 5c for trial. Temp etons, Toronto. $1 at your druggist's.

RAZ-MAH

OVER 100,000 OWNERS WILL TELL YOU THIS CAR GIVES THE

MOST for your MONEY

4-Wheel Brakes
Amazing economy
More Miles Per Gallon
More roominess
Greater beauty
55 miles an hour
Clear vision posts
Low gravity centre
Snubbers
6 Different Body Styles

IT COSTS LESS to drive a Whippet than any other light car. Thousands of Whippet owners will testify to that. And in addition to its remarkable economy you get many advantages no other light car can equal.

4-Wheel Brakes—The Whippet is the only low-priced four-cylinder car that offers you the necessary safety and security of 4-wheel brakes. Don't be diverted from 4-wheel brakes—protect your resale value.

Greater Room—Judge the roominess of the Whippet from the inside. By measured test the Whippet offers more leg room than any other light car, due to its unique body and dash construction.

Greater Beauty—The Whippet is modernly designed . . . with long low graceful lines . . . beautiful colors of unusual harmony and distinction.

Greater Speed—more than you'll ever need. 55 miles an hour is all we claim. Many owners report better than 60.

Acceleration—5 to 30 miles an hour in 13 seconds.

There is no matching the Whippet's many modern advantages at anywhere near its new low prices—and no matching its low cost of upkeep at any price. See the Whippet. Get a demonstration.

NEW LOW PRICES

	Whippet	Whippet "Six"
Coach	$795	$1,015
Touring	795	975
Roadster	885	1,050
Coupe	795	1,015
Sedan	920	1,115
Landau	960	1,185

Prices F.O.B. Factory, Toronto
Sales Tax Extra. No Excise Tax.
Attractive Credit Terms.

OVERLAND Whippet

J. J. DUFFUS, Limited
Peterboro

CURTIS & HUMPHRIES, Lindsay. HARRY TINNEY, Cavanville

FORT CHAMBLY, QUEBEC.

Fort Chambly, twenty miles south west of Montreal, on a conspicuous headland of the Richelieu river, is a most picturesque and intersting ruin. The first Fort Chambly was erected by the French in 1666, and the building of the present structure was begun in 1709. In 1851 the fort was abandoned as a military post, and in 1921 was placed under the care of the Canadian National Parks Branch of the Department of the Interior to be preserved as a valuable memorial of the early military history of Canada. It is near one of Quebec's main highways and is visited by many motorists every year.

For Motor Boating

If you own a motor boat—whether it be a handy out-board driven craft or a large cabin cruiser—you'll find Champion, the better spark plug, more dependable—more efficient—and more economical.

Champion is the better spark plug because of its double-ribbed sillimanite core—its two-piece construction and its special analysis electrodes

Champion X—for Fords 80¢

Champion—Cars other than Fords 90¢

CHAMPION
Spark Plugs
WINDSOR, ONT.
A CANADIAN-MADE PRODUCT

Sold Wholesale and Retail By
J. J. DUFFUS, Ltd.
Peterborough.

Get Your Champion Spark Plugs at
GILLESPIE GARAGE,
378 Aylmer. Phone 950

Champion Spark Plugs
For sale by
J. W. WATSON,
Tire Service
443 George. 'Phone 968

DISTRICT W. I. HOLDS MEETING

East Durham Branches Hear Splendid Papers at Annual Convention.

HELD AT CASTLETON.

WARKWORTH, June 4.—The annual district meeting of the East Northumberland Branch of the Women's Institute was held in the town hall, Castleton, May 31.

The hall was decorated with baskets of apple blossom and lilac.

A large crowd attended with quite a number of representatives from the seven branches.

The morning session at ten o'clock was in charge of the district president, Mrs. Robert McCullough, Campbellford.

The president gave a short address. In this Mrs. McCullough expressed her regret in not being able to visit the different branches during the year. She also expressed her desire to do her best in any way and also desires greatly to organize new branches, to help co-operate with trustees and teachers, also encouragement in taking interest in fairs and special attention to mothers who may be in need of advice or medical attention.

Mrs. G. F. Clarke gave an excellent report of the executive, giving in detail all receipts and expenditures. The secretary also gave a detailed report of both the District and branches.

Before calling on the delegates of the different branches, the secretary mentioned several works of the branches which were of much benefit to the different communities.

The following reports were given: Brighton, by Mrs. Robert Alexander, Castleton, by Miss Cora Gooderich, Codrington, by Mrs. Lloyd Ames, Percy, by Mrs. J. H. Black, Warkworth, Seymour West, by Mrs. D. Rutherford, Wooler, by Mrs. J. J. Way, York Road, by Mrs. Ernest Rogers.

These reports covered in detail their year's work and were very interesting.

Discussion on the dental inspection given by the Department to rural schools followed.

This proved to be such a good thing for children that it was moved by Mrs. Charles Macoun, of Campbellford and seconded by Mrs. Floyd Harnden—that a committee be appointed to form a resolution to send in to the Department in regard to Dental Service in rural schools. The committee appointed was Mrs. Chas. Macoun, Miss E. McGee, Chesterville, and Mrs. William Ormis, Wooler.

Following this was the election of officers. Mrs. Robert McCullough Campbellford, was re-elected with a majority of eighteen; 1st vice-president is Mrs. Leigh Isaac, Warkworth; second vice-president, Mrs. Floyd Harnden, Castleton; and 3rd vice-president, Mrs. Aubrey Woof, Codrington. These were all re-elected by acclamation. Secretary-Treasurer, Mrs. G. F. Clarke unanimously re-elected.

Auditors, Mrs. Reg. McCullough and Mrs. D. Rutherford, Campbellford.

Confederation Representative, Mrs. Robert McCullough. Branch Directors, Mrs. Robert Alexander Brighton; Mrs. Charles Wolfraim, Castleton; Mrs. J. B. Moran, Codrington; Mrs. George L. Walker, Warkworth; Mrs. Reg. McCullough, Campbellford; Mrs. William Orvis Wooler; Mrs. A. L. Potts, Smithfield, for York Rd.

The meeting adjourned for dinner which was served in the basement of the town hall by the members of the Castleton Branch of the W.I.

There was a discussion on financing Belleville Convention. It was decided that each branch pay two dollars and the district five dollars and each person pay for banquet, and if more funds than necessary are collected, this is to be carried over for next year's convention.

An address of welcome was ably given by Mrs. Roy Petty, Castleton, in which it was stated the Institute's work was greatly needed in child welfare. Although this organization has accomplished much in this line there is still much to be done. This excellent address was replied to by Mrs. W. J. Harper, Warkworth, in which the speaker expressed much pleasure in being a member of the W.I., where one meets with all denominations and where help is given regardless creed and nationality.

Mrs. Will Campbell, of Norham, sang a solo accompanied by Mrs. J. E. Arkles, Norham.

Following this was an excellent address on Confederation, given by Mrs. Charles Macoun, Campbellford. In this Mrs. Macoun touched on the time when Confederation was in consideration and to illustrate how important this question was to the Fathers of Confederation, read two short speeches made by Sir John A. McDonald and George Brown, the two leaders at that time. The speaker also pointed out Canada's great export trade, Canada's wealth per capita and on many other important items.

Mrs. Lorne Evans gave a very humorous reading which was heartily encored.

Mrs. Jackson, of Woodrows, Federation representative, explained fully the meaning of federation of the Institute, and finished her talk with a splendid paper—"Duty as neighbors." This showed careful thought and preparation and was thoroughly enjoyed by all.

Little Vivian Bowen sang, playing her own accompaniment on the ukelele.

A short intermission followed in which the ladies served ice cream.

Miss E. McGee, of Chesterville, spoke for a short time on the essentials of Institute work, which were sociability, service, loyalty, interest, tact, co-operation and optimism. The speaker urged each branch to see that it had all these essentials.

Mrs. Vance Pomeroy gave a reading entitled "Selling Fellers."

Miss McGee took charge of the question box and out of which questions were asked by those who did not understand certain things or by those desiring information. These were answered by some member or Miss McGee.

The household science judging competition was brought before the meeting and explained as clearly as possible by Mrs. G. F. Clarke.

A discussion followed, but no definite decision made and it was left with each branch to decide if they wished to enter a class and also to help in financing it.

A solo by Mrs. Mattie Calberry was thoroughly enjoyed.

On motion of Mrs. Dunham, Campbellford and Mrs. Leigh Isaac, Warkworth, a hearty vote of thanks was extended to the members of the Castleton Branch of the Women's Institute for their kind hospitality. It was decided to hold the next district meeting in Seymour West.

The Percy Branch had on exhibition the articles made for the Girls' Garment Competition.

Discover For Yourself
"SALADA"
GREEN TEA
777
To drink a cup is a revelation. Try it.

NEW PONTIAC SIX PLANT OPERATING AT CAPACITY

PONTIAC, MICH., May 25.—Comprising the major portion of the Oakland Motor Car Company's $15,000,000 expansion programme, the three buildings of the new Pontiac Six Division are now running at full capacity.

Such an expansion programme was an urgent necessity, since Pontiac Six production, out-distanced from the day of its introduction seventeen months ago, has not caught up with orders.

This group of buildings includes the motor manufacturing plant, assembly plant and car storage building. The project was completed in the record time of less than seven months. A large foundry is yet to be added.

The plant, as completed, has a capacity of 1,000 Pontiac cars a day, it houses 35 acres of floor space, and the railroad storage yards have a capacity of 500 railroad cars.

The driveaway tunnel connecting the assembly building and the car storage building passes underneath the tracks and provides for entirely enclosed weather conditions, so that the cars may be loaded into box cars in the car storage building without exposure to the weather.

Here, on one floor in one unit, is a huge battery of 800-unit electrically driven machines, many automatic, devoted to the manufacture, finish, and assembly of the parts of the Pontiac Six engine. In one corner of one unit are 240 engines being tested under their own power, being carefully run-in to ensure proper performance from the very start as well as future long life.

I.O.O.F. MEMBERS ENJOY EXCURSION

Weather Somewhat Cool, However, For Trip to Rochester.

CAMPBELLFORD, June 4. — Campbellford's contribution to District No. 45, I.O.O.F. excursion from Cobourg to Rochester, N.Y., began to trek in at 2.30 this morning.

Of the seven lodges represented—Madoc, Campbellford, Hastings, Springbrook, Stirling, Tweed and Thomasburg—Campbellford had the largest representation.

The cold weather of the past few weeks no doubt had a lot to do with the number leaving on the excursion being less than half of the 1,000 the boat can accommodate.

The trip on the water, both going and returning is reported as being decidedly cool. The cabins were, however, kept nicely heated and the excursionists made good use of them. On reaching Rochester the greater part of the voyagers made their way to the Rochester vs. Syracuse ball game.

The Blute Orchestra, Campbellford's well-known musicians, furnished the music for the dancing on board the boat.

HIAWATHA NEWS

HIAWATHA, June 4. — Rev. and Mrs. Rufus Garrett, daughter Dorcas, and Miss Lillian Louckes, left for Wellington on Wednesday to visit friends for a month.

Mr. Stanley Honey, of Indian River, visited Mr. Milton Hinton on Wednesday evening.

Mr. James Bigwind, Jr., was a visitor in the village on Wednesday.

Mr. Robert Manross visited Mrs. Ralph Godfrey on Tuesday.

Mr. and Mrs. Arthur Hicks and sons John and George Henry, of Flint, Mich., motored over to visit Mrs. Hicks' parents, Mr. and Mrs. James Howard, over the week-end.

Messrs. Charles and George Seamann and friends, of Lansing, were week-end visitors to Mr. and Mrs. Daniel Cowie.

Mr. Alfred Crowe motored to Toronto on Saturday to visit his daughter, Miss Verna Crowe.

Mr. and Mrs. Walter Johnson, of Peterboro, were in the village last evening.

Mrs. W. Ferguson left for Toronto last Monday on a short visit.

Mr. Hinton and pupils are quite busy with their garden at the school this week.

Mr. Henry Cowie was a visitor in Hastings on Tuesday.

Mr. and Mrs. Ralph Godfrey and family, James and Edna, and Mr. and Mrs. John Sexsmith, motored to Roseneath on Thursday.

TRIMMED LAWYERS WOULDN'T AID HIM.

(Nea Service.)

New York, June 3. — It's impossible! In spite of all that's said about brilliant lawyers, shyster lawyers, and lawyers, who know every quirk of crookedness, there is one layman who doesn't know the difference between a tort and a felony, yet make his living by tricking lawyers. James Annini, with half a dozen aliases, posed as a destitute veteran with a claim for $4,000 back pay. He would give the case to an attorney and then "borrow" on the money he was supposed to receive. But they hauled him into Court the other day and confronted him with several complaints. "Do you want a lawyer?" he was asked. "Who could I hire?" asked Annini despondently. "I've trimmed them all."

Celebrate July 1 in Peterboro'

CAMELS ONCE ROAMED OVER AMERICA.

Camels are commonly understood to belong exclusively to the Old World. It was not always so, however, as a specimen recently acquired by Canada's National Museum at Ottawa amply demonstrates. This is the fossilized frame of a camel which a few million years ago roamed over the western plains of North America, which were then dry. This curious specimen has been placed on exhibition in the Hall of Palaeontology.

Alfalfa can be grown over the widest range of climatic conditions of any legume yet grown in Canada. It is now being produced in every province from the Atlantic to the Pacific.

GIRL RESCUED FROM SEWER

Three Year Old Battled For Half an Hour Against Current.

SAVED BY FIREMAN.

NEW YORK, June 4.—For almost half an hour last night, three-year-old Grace Hedin, No. 5313 Sixth Avenue, Brooklyn, battled in the darkness at the bottom of a twenty-foot sewer against a rushing torrent, waist deep, that threatened at any moment to sweep her through subterranean passages into the bay.

She had fallen into the sewer through an open man-hole on 52nd Street, near Seventh Avenue, Brooklyn. While hurried calls were being sent for fire department rescue crews and ambulances, the frantic mother of the girl had to be restrained forcibly from jumping down the man-hole.

The girl finally was rescued by Frank P. Hart, a member of the fire department, who descended into the sewer by a fire ladder. Dr. Jacobs, of Norwegian Hospital, who arrived in the hospital ambulance, found that the girl, though wet and bedraggled, had suffered only slight bruises of the left knee.

A heavy motor truck, it was said, had shattered the man-hole cover a few days ago. Wooden boxes were placed around the opening and red lanterns were hung at night. One of the boxes was carried off yesterday by children at play.

Shortly after dark last night, the girl went walking with her mother, Mrs. Frieda Hedin. The other did not have hold of the child's hand, and as they were crossing 52nd Street the mother heard a shrill cry. Turning quickly she found the child had disappeared.

Then from the depths of the sewer came a series of frightened shrieks. The mother and many others in the neighborhood ran to the man-hole. In a flash they realized what had happened. Mrs. Hedin was seized and drawn away when she tried to jump into the sewer.

When the girl stumbled and fell, she knocked one of the wooden boxes into the sewer. On this she climbed, after regaining her footing in the swift current, and managed to maintain a precarious footing until she was rescued.

CAVAN PERSONALS.

CAVAN, June 4.—The Ladies' Aid met at the home of Mrs. Albert Elliott on Thursday afternoon. There were twenty-two present, nineteen members and three visitor. The meeting was opened by the president, Mrs. A. B. Kennedy, after which Mrs. Matchett led in prayer. Mrs. Hill read a paper on Prayer and Mrs. A. B. Kennedy and Mrs. S. Staples sang a duet, which was very much appreciated. After the meeting lunch was served by Mrs. Elliott assisted by several of the ladies. The next meeting will be held at Mrs. A. B. Kennedy's on the first of September.

Had Narrow Escape.

Mrs. Wm. Peacock had a narrow escape from a serious accident on Wednesday, when she was returning home from leaving the children to school in the car; she turned out to pass a rig and lost control of the car. The car turned completely over. Mrs. Peacock managed to get out from underneath it and escaped with only a few bruises. The car was pretty badly damaged.

Mr. Norman Ballantyne, of Toronto, is visiting his father, Robert Ballantne.

Mr. and Mrs. Gordon Hill and babe, of Peterborough, spent Sunday with Mrs. Hill's parents, Mr. and Mrs. J. C. Swain.

Gordon Bigelow is spending a few days in Detroit.

R. Windover, of Peterborough, was a visitor with Rupert Winslow this week.

WHAT'S UNDER THE SURFACE?

—There is the deciding question between a claim or prospect and a producing, profit-making mine.

A number of prominent Montreal citizens and mining men have formed a Syndicate to raise sufficient capital to prove a group of claims located in Carscallen Township, Kamiskotia, 20 miles southwest of Timmins, Ont.

Surface tests have been amazing. Diamond drilling now under way indicates that these properties will prove exceptionally rich.

To prove out these prospects without loss of valuable time it has been decided to offer a limited number of Syndicate Shares in units of from $50. for general subscription.

If interested in securing full details of the properties, Syndicate Offering and personnel, write, free of obligation, for particulars to:

Chairman:
Wynchalit Syndicate
609 Keefer Building
MONTREAL

THIS COUPON IS FOR YOUR CONVENIENCE

This public offering is limited. If interested, we urge quick action.

1
Chairman:
Wynchalit Syndicate
609 Keefer Bldg.
Montreal, Que.

Without obligation on my part, please send me full particulars of your Syndicate offering.

Name _____
Address _____
Prov. _____

Let Your Pipe Tell You

There is only one way, only one sure way, to learn the truth about smoking tobacco—Let your pipe tell you.

Your pipe don't lie. It faithfully imparts to you the quality of the tobacco you put in it.

Let your pipe tell you the truth about Mayfield—about it's flavor and aroma—about a mellowness obtained by a famous old process of manufacture.

And then compare Mayfield with your favorite smoking tobacco and be guided in your smoking accordingly. On such a basis it is confidently believed *"You'll like Mayfield."*

Packages contain certificates exchangeable for playing cards.

MY.02

15c
a package

Cut coarse for pipes and fine for cigarettes.

MAYFIELD
SMOKING TOBACCO

Once you drive the Chrysler "70" you'll want no other car

CROWN SEDAN. $2613 Delivered

Phaeton $2065; Sport Phaeton $2185;—Roadster $2185; Brougham $2260; Royal Coupe $2285; Royal Sedan $2360; Four-passenger Coupe $2360; Cabriolet $2585; Crown Sedan $2645.

Prices are for delivery in Peterborough, and include all taxes, bumpers front and rear, spare time, tire cover and tank full of gasoline.

Chrysler dealers are in position to extend the convenience of time-payments. Ask about Chrysler's attractive plan. All Chrysler cars have the additional protection against theft of the Fedco System of numbering.

DRIVE the Chrysler "70"—not a perfunctory demonstration over a standard route—but a *real* test over all sorts of roads and through all sorts of traffic, in the way you are accustomed to drive.

Do that and you'll prefer the dash and vigor of its smooth performance to cars even much higher priced.

How often you have watched the cars lined up at a traffic intersection. And, at the signal, each time you have seen a Chrysler "70" whisk away in the lead.

Or on the open road, how often you have seen a Chrysler "70" pass car after car.

Now experience these thrills yourself. Drive it into the byways. Cobblestone roads and rutted detours lose their dread beneath the cradling comfort of its chrome vanadium springs, its special spring mounting and its shock absorbers.

See how easily you direct it by its pivotal steering gear. And once you have felt the sure safety of its four-wheel hydraulic brakes, you'll want them above all others.

Come in today. There'll be no need for us to explain "70" beauty of line, coloring, upholstery and appointment, for these instantly delight and charm your eye.

Then let us place a "70" at your disposal; and you will *surely* know the *real* reason behind the sweeping public preference for Chrysler "70" and the unique results in lasting performance and luxurious comfort that only the "70" gives.

CHRYSLER "70" 873
BUILT AS ONLY CHRYSLER BUILDS

GILLESPIE GARAGE
'PHONE 950. 378 AYLMER ST., PETERBORO
DEALERS— W. S. Wiggins, Campbellford. Nelson Wellman, Norwood.
THE CANADIAN-BUILT CHRYSLER FOR CANADIANS

Financial News and Views

Latest Comment on Coals and Industrial Markets | Closing Quotations on the Principal Active Stocks

Quotations Over Stobie, Forlong and Co. Wire.

NEW YORK STOCKS.

	High	Low	Close
Atchison Rly.	182½	..	..
Smelters.	162	161½	161½
Baldwin.	219¾	219¼	219¼
Balt. and Ohio	122¾	121	122¾
Ches. and Ohio	185½	185	185
Chrysler.	45¾	45½	45½
Dupont De Nem.	242	240	242
General Motors	200½	197½	200
Hudson Motors	81½	80¾	81½
Int. Harvester.	181¾	180¾	181¾
Inter. Nickel	70	69¾	70
Coca-Cola	117	116¼	116¼
Mack Truck	113¼	112½	113¼
U. S. Rubber	47	44½	45¼
Montgomery W.	66½	66⅛	66½
White Motors.	46¾	45	46¾
U. S. Steel	124½	123	124½
Yellow Cab.	28½	28	28
Houston Oil	160	150	160

MINING STOCKS.

Gold.

	Asked	Bid
Argonaut Gold	43	42
Baldwin	2	..
Barry Hollinger	40	37
Chaput Hughes.	9	..
Dome.	800	790
Gold Hill	32	27
Hollinger.	2000	1990
Kirkland Hunt	23	21
Kirkland Lake	145	136
Lake Shore.	2040	2000
McIntyre.	2525	2510
Porc. Crown	4⅞	4¾
Teck Hughes	780	740
Tough Oakes B.	55	45
Vipond Cons.	95	93
W. Hargraves	598	590

Silver.

Beaver.	115	110
Capitol.	17	16
Castle.	85	84
Keeley.	130	128
McKinley-Dar.	16½	16
Mining Corp.	310	312
Nipissing.	650	590

Unlisted.

Amulet	193	175
Area	48	43
Laval-Quebec.	22	20
Noranda.	2200	2150

WINNIPEG WHEAT.

	High	Low	Close
July.	158⅝	156¼	156⅞
Oct.	145⅝	143¼	144⅝
Dec.	143½	141	141

CHICAGO WHEAT.

July.	145¼	143¾	145
Sept.	143⅝	142	143⅝

CHICAGO CORN.

Sept.	108½	106	108¼
July.	105	102⅝	106

CHICAGO OATS.

July.	51½	50½	51½
Sept.	47⅞	49⅜	49⅞

Prices Slightly Lower In Active Toronto Session

TORONTO, June 4. — (Canadian Press.)—Prices tended to slightly lower levels on the Toronto exchange this morning, although one or two firm spots showed. Trading was quieter than early in the week, but still remarkably active. International Nickel, Northern Bakeries, and Hiram Walkers, the leaders all softened. Nickel sold down to 69, recovering to 69 5-8 for a net loss of 2 3-8, while Bakeries was down a point at 32 and Walkers 1 1-8 lower at 54 3-4. Gooderham and Worts lost 3-4 at 59, City Dairy a half at 115 1-2, and Seagrams 3-4 at 25 1-4. The firm spots were Northern Mexico, advancing 4 1-2 at 80 and Brazilian which climbed 2 3-4 at 154 3-4. Elsewhere stocks remained steady.

Many Gains in Toronto Mining Market To-day

TORONTO, June 4 (Canadian Press). — Some good gains were recorded in the heavy trading on the Standard Mining Exchange this morning. Against a background of general firmness the strength of Kirkland Lake and Nipissing was 45 cents higher at 585. Argonaut in active trading finished a half point better at 42½. Duprat firmed one at 10, Laval-Quebec improved 1½ at 21½, and Castle Trethewey was up 11 cents at 95. Noranda softened 20 at 21.75.

Stock Prices Higher To-day; Few Losses in Wall Street

NEW YORK, June 4 (Canadian Press). — Stock prices made an irregular recovery to-day after an opening period of heaviness. Operators for the advance supported the stocks freely on the theory that the technical position of the market had been improved by yesterday's shake out, but bear traders continued to ferret out new weak spots.

Public Utilities led the advance, American Water Works, Commonwealth Power, and Standard Gas and Electric all touching new high levels. Laclede Gas also scored an advance of four points. Special buying in Pittsburgh Common was based on reports that new interests were seeking control, the stock jumping 5½ points to a new high record.

The strength of National Distillers also apparently was based on the belief that the Government would permit the manufacture of whisky or the release of part of its storage stocks for medicinal purposes.

Cook's Regulating Compound

A safe, reliable regulating medicine. Sold in three degrees of strength—No. 1, $1; No. 2, $3; No. 3, $5 per box. Sold by all druggists, or sent prepaid on receipt of price. Free pamphlet. Address: THE COOK MEDICINE CO., TORONTO, ONT. (Formerly Windsor)

Day-Fan RADIO A YEAR AHEAD

Canadian Pacific
World's Greatest Travel System

SAILINGS
FROM MONTREAL
To Liverpool
June 10 July 8 .....Minnedosa
June 17 July 15 .....Montclare
June 24 July 22 .....Montrose
July 1 July 29 .....Montcalm
To Belfast-Glasgow
June 9 July 7 .....Metagama
June 23 July 21 .....Melita
FROM QUEBEC
To Cherbourg-Southampton-Antwerp
June 15 July 13 .....Montnairn
June 28 July 26 .....Montroyal
To Cherbourg-Southampton Hamburg.
June *8 June 29 Empress of France
June 22 July 20 Empress of Scotland
* To Cherbourg, Southampton only.

ASK ABOUT OUR TOURIST THIRD-CABIN AND EUROPEAN TOURS

Apply to Local Agent
J. E. PARKER,
Gen. Agent, Ocean Traffic
C.P.R. Bldg., Toronto.
Adelaide 2105

SANTAL MIDY
PAIN from Bladder Irritation
Soon eased by Santal Midy
Beware of Imitations
Look for the word "MIDY"
Sold by all druggists

THE CANADIAN HOMEMAKER

A series of weekly articles covering

PLANING . BUILDING . FINANCING
DECORATING . FURNISHING . GARDENING

A BUNGALOW OF MODERN DESIGN

By Frank P. Martin, Architect.

The bungalow, a comparatively recent home building development, seems the best medium for the expression of the modern homemakers' ideals. To attempt to follow in bungalow design, any precedent originated for two storey houses often results in an incongruous appearance which insistently makes one thing "invitation." What is wanted in bungalow building is good honest design and construction, and in this example at least, these requirements have been met.

Interesting features of the exterior are the extension of the roof to form a hood over the front entrance, the use of window sash bars to make six lights in the upper sash and nine in the lower, and the judicious placing of diamond shaped wood medallions to relieve the possible monotony of unbroken expanses of stucco wall.

A good impression would be received right at the vestibule, which is larger than the average, and which, with its tinted walls and ceiling, antique electric fixtures, and a well chosen picture or two would make something out of what, in most homes, is merely the space between the doors.

Travellers returning from abroad have invariably been stricken with the lack of color in our buildings. The present trend toward the use of colored materials, however, indicates that Canadian eyes will not long remain color starved, certainly those of the dwellers in this house will not, for the interior walls and ceilings are tinted throughout.

Imagine the furnishing opportunities of the living room with this color treatment, antique electric fixtures, a big fireplace, and doors to the sunroom and dining room.

The kitchen cannot fail to appeal to any housewife. It contains an electric range, sink, refrigerator, and a large cupboard, and is conveniently related to the remainder of the house.

One of the greatest advances in modern home building is the increasing importance given to the bathroom. Here, this is well exemplified, it being tiled, and equipped with a built-in bath and a pedestal basin. Near the hall door is a linen closet.

Constructed with concrete foundations, insulated walls of white cement stucco, and a variegated shingle roof, this home costs approximately $7,000.

Readers desiring further information regarding the plans and specifications of this house should communicate with the architect direct. Address Mr. Frank P. Wilson, Imperial Bank Bldg., Saskatoon, Sask.

Copyrigh , 1927, MacLean Building Reports, Ltd.

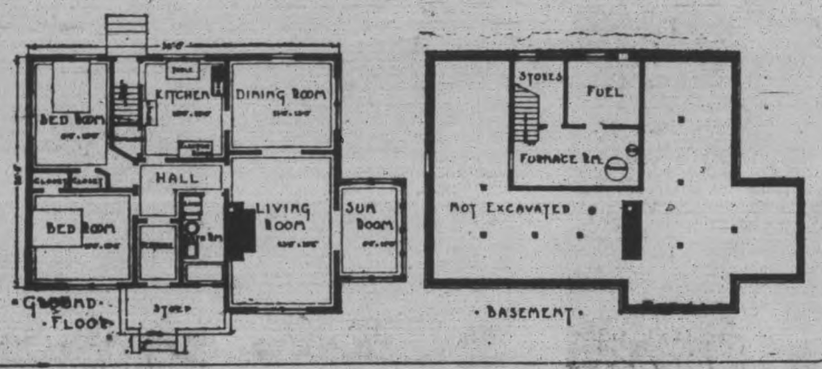

There are 202 letters in the Tartar alphabet.

KIWANIS LADIES' NIGHT

Ladies' night was celebrated by the Kiwanis Club at the weekly luncheon, held last night in the Lawless House, Lakefield. The nurses of the 1927 graduating class of St. Joseph's Hospital were the guests of the evening, and the speaker was T. J. Coo of the United Typewriter Company, Toronto.

Yesterday being the King's birthday, J. J. Turner gave a special toast, and the boosters were Harry Huffman and John R. Heron.

Mr. Coo gave the seventy guests one half-hour of fun when he told stories, described the trip of an Irishman through the British Isles, and gave a comical monologue and a Chinese parson delivering the announcements and preaching his sermon.

After the luncheon those who wanted to dance went to the pavilion, where the Collegians supplied the music. Others played bridge in the hotel.

Those present were: Mr. and Mrs. T. J. Cook of Toronto, Mr. and Mrs. C. D. Cook, Mr. and Mrs. J. John, Mr. and Mrs. J. J. Turner, Mr. and Mrs. Mark Bredin, Mr. and Mrs. A. Moffat, Mr. and Mrs. H. Niven, Dr. and Mrs. J. J. Craig, Mr. and Mrs. John Dewart, Mr. and Mrs. H. J. Boyle, Mr. and Mrs. F. H. Dawson, Mr. and Mrs. H. Huffman, Mr. and Mrs. John Allen, Mr. and Mrs. W. J. Oke, Mr. and Mrs. D. V. Canning, Mr. and Mrs. J. W. Meyers, Mr. and Mrs. H. J. McCannon, Mr. and Mrs. R. Haddow, Mr. and Mrs. E. V. Morphet, Mr. and Mrs. J. R. Marshall, Mr. and Mrs. J. A. McKone, Mr. and Mrs. I. T. Lillico, Mr. and Mrs. C. S. Browne, Mr. and Mrs. J. R. Heron, Mr. and Mrs. C. V. Taylor, Mr. and Mrs. John Chadwick, Misses Sheila Thomson, Gladys Coon, Gwynne Donley, Marion McCannon, Monica Maher, Mary McGuire, Catherine Minard, Evelyn Brennan, Mona Kelly, Grace Shannon, Stylita Fitzmaurice, Katheryn Rowland, Laura O'Brien, Messrs. I. P. McNabb, Fred Allen, Roy Taylor, Claire McDonald, Wilson Craw, Charles Elliott.

AWAIT ROCKNE

HONOLULU, June 4.—That Hawaii is a coming force in American football is evidenced by the fact that Knute Rockne, famous Notre Dame football coach, will arrive in Honolulu in December to conduct a school in football playing. Rockne will come to the island at the invitation of Coach Otto Klum, University of Hawaii mentor, whose teams have commanded attention on the mainland during the past few years.

INDIGESTION
Gas on Stomach Caused Severe Pains

Mrs. C. F. Wheeler, R.R. No. 1, Glen Ewen, Sask., writes:—"For years my eldest son suffered from severe pains and agony from imperfect digestion. He dieted and used artificial digestants, but all to no avail. At last I got him a bottle of

BURDOCK BLOOD BITTERS

and he had not taken the whole bottle before he was greatly relieved. The severe stomach attacks ceased, there was no more gas on the stomach, and he could eat anything he wished."

Put up only by The T. Milburn Co., Limited, Toronto, Ont.

WILLYS KNIGHT "70" COACH JUST ARRIVED

J. J. Duffus Limited have just received the latest Willys Knight production in a six coach.

The buying public have been deeply interested and patiently waiting for this wonderful automobile which sells for only $1,635 delivered to the bumperettes, spare tire, tube and tire equipped four wheel brakes, bumperettes, spare tire, tube and tire cover, snubbers and every other necessary details taken care of.

This new car is now on exhibition in our showroom and a cordial invitation is extended to all interested, in this new product.

1d-131-1514.

A GOLFER'S SKILL WINS HIM A WIFE.

By NEA Service

HUTCHINSON, Kan., June 4.—George Hipple, merchant, courted Margaret Waddles, woman golf champion of Kansas. Margaret was fond of George, approved of him in every way—but one. The trouble was that every time they went out on the links together, his score looked like the national debt beside her own. She absolutely refused to marry a man who couldn't trim her at the game. So Hipple practised. Finally he challenged her to another game—and won by one stroke. Mr. and Mrs. George Hipple are touring the south now.

A single mother ostrich may hatch as many as 10,000 eggs, while another may produce only a few.

SAFEGUARDING MILK
BY PASTEURIZATION

(Report of M.H.O., Toronto, Continued from Thursday

It was with a knowledge of these facts that Dr. H. A. Harding, Professor of Dairy Husbandry of the University of Illinois, in an address before the Industrial Milk Dealers' meeting at Chicago, in October, 1914, said: "The proper pasteurization of milk is a simple and inexpensive process which leaves no objectionable influence upon the milk, and which takes from the milk not only the danger of transmitting tuberculosis, but also the danger of transmitting all of the long list of other diseases which are frequently transmitted by milk. The requirement of the universal pasteurization of the public milk supply is endorsed by the leading students of milk problems, regardless of whether they approach these problems from the avenues of science or of practice."

It was with a knowledge of these facts that the Minister of Agriculture for France, in 1912, had legislation passed prohibiting the sale of any milk in France that had not been properly pasteurized. The Minister of Agriculture had behind him in this move a solid block of all the scientific and legislative powers, including Professor Bordeau, of the College of France; Professor Metchnikoff, of the Pasteur Institute; the President of France, the Deputies, the Senators, the Ministers, the Pasteur Institute, the College of France and the Medical Faculty.

Denmark, the country that practically leads the world in dairying and in efforts to control tuberculosis amongst cattle and hogs, goes so far as to require that all skimmed milk and buttermilk required for the feeding of animals must be pasteurized, and also all cream used in the manufacture of butter or ice cream.

One of the latest pronouncements on the subject is that of the Hon. J. M. Uhrich, Minister of Public Health, Saskatchewan, who in the course of the budget debate in the legislature of Saskatchewan on January 12th of this year quotes: "I make the claim and I have no hesitation in making it that the pasteurization of 100 per cent. of the milk sold in the cities of the Province is a health necessity."

(More of this Report follows Tuesday.)

This Space Authorized by
PETERBOROUGH MILK PRODUCTS, LTD.
PHONE 1900 PETERBOROUGH, ONT.

HERE'S TO YOUR HEALTH
BY DR. FRANK McCOY
"The Fast Way to Health"
© 1926 McCOY HEALTH SERVICE - LOS ANGELES - CAL.

CURING COLDS BY FASTING

If you have been eating too much this winter, become enervated and finally caught a cold, it will be a good excuse for you to try the fasting cure which I have been telling you so much about.

You, doubtless, have had other dozens of different kinds of symptoms and ailments which I have been explaining to you can be cured by fasting. So, if you do not have a cold at the present time, the treatment which I am going to suggest for you would be beneficial in getting rid of your other troubles, and, if a cold is already starting, it is imperative that you follow these instructions. If you do not use these suggestions now, paste this article in your scrap-book for future reference.

At the start of a cold there is often the symptom of sneezing before any mucus discharge starts. The sneezing is caused by irritation of dust or bacteria which has "caught" on the mucous membrane. You can sometimes get rid of this irritation by lying on your back and filling both nostrils with plain white vaseline, then drawing the vaseline up into your nose so that it finally comes out through the mouth. This will coat all of the membrane lining the nose with the sticky vaseline and prevent the spreading of infection. If, after using this precaution, the mucus begins to flow in large quantities it is then always wise to stop the intake of food. Drink only plain water with the addition of lemon or orange juice.

An excellent treatment which you can use at this time is to drink the liquid from steeping whole grapefruit in boiling hot water. Prepare this as follows: Cut the grapefruit in small pieces, skin and all, and pour over each grapefruit a quart of boiling-hot water. Allow this to stand in an enameled pan or glass jar. After standing for at least thirty minutes, begin to drink the liquid—taking from four to eight ounces every one-half hour. This liquid contains the acid of the grapefruit and also a large amount of organic quinine which is extracted from the skin of the grapefruit. This has a similar effect to the inorganic quinine which you have often taken in the form of tablets, but with no bad effects. Take a drink of water every one-half hour, either plain or with lemon, orange or the steeped grapefruit juice. Continue this for several days until the cold is entirely eliminated. During this time you should take two enemas daily, using plain warm water, and use hot sponge baths at least twice daily.

The fasting must be continued as long as any fever exists or if there is much mucus in the nose or throat. If the temperature becomes over 100 degrees, get between woolen blankets and take a good sweat once or twice a day. It is a good plan to be as quiet as possible while under this treatment to cure the cold. You will actually be in much better health afterwards if you take the fasting treatment for your cold, as the body will be cleansed of many accumulated toxins which have been burdening your body for a long time.

If you are well, correct your habits of eating and exercising and working so that you do not again develop the toxemia and enervation upon which colds and every other disorder is built.

Lyrics Of Life

(By Douglas Malloch.)

RELATIVES

Mother's people never, never
Did a thing that's wrong.
Father's folks were awful clever—
He says so right along.
Father smiles when mother's talking
About her brother Jim;
Mother just keeps right on walking,
And smiles, when it is him.

Mother hopes that I'm like her folks,
Dad that I'm like his.
Each one seems to think that their folks
Is all the folks there is.
But if I'm as nice as mother,
I'm as good as dad.
I don't care about no other
Relatives I had.

If I'm half as kind as father,
And as she is, too,
I don't guess I need to bother
What other people do.
Yes, in spite of all their chatter,
As far as I can see,
All the relatives who matter
Are mother, dad and me.

(Copyright, 1927, Douglas Malloch.)

Summer Tourist Fares!
To
the Canadian Pacific Rockies and the Pacific Coast
to
VANCOUVER
VICTORIA
SEATTLE
PORTLAND
from Toronto & Return
~$109.55~
to
BANFF
REACHED ONLY VIA CANADIAN PACIFIC —
from Toronto & Return
~$87.80~
to (IN EFFECT JUNE 1st)
LAKE LOUISE
REACHED ONLY VIA CANADIAN PACIFIC —
from Toronto & Return
~$89.35~
Return Limit Oct. 31
Stopover allowed

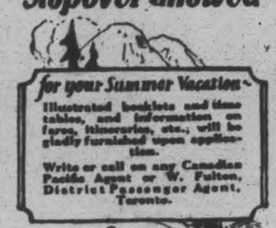

for your Summer Vacation
Illustrated booklets and time tables, and information on fares, itineraries, etc., will be gladly furnished upon application.
Write or call on any Canadian Pacific Agent or W. Fulton, District Passenger Agent, Toronto.
Travel CANADIAN PACIFIC

Celebrate July 1 in Peterboro'

HŌVIS
The Bread of Health

Why is HŌVIS the "Bread of Health"?

What is the Secret of the HŌVIS Flavor?

IT'S the Flour that makes the difference. No other bread flour is milled in quite the same way as HŌVIS.

For it contains a large proportion of wheat germ, which is the most nutritious part of the wheat grain.

The result is that HŌVIS Bread, baked by leading Canadian bakers, contains those precious, health-giving vitamines and more of the true nutriment of the wheat.

That's why HŌVIS Bread—"the bread of health" is so different and so much better for you.

BETTER ingredients always make better bread. But there is one particular ingredient present in such abundance in HŌVIS Bread as to give it a value no other bread possesses.

That ingredient is the wheat germ, scientifically combined in HŌVIS Flour.

You have only to taste HŌVIS Bread once, to realize the difference this makes!

And you are certain to enjoy it—just as thousands of others do.

Costs a little more,—worth much more.

Why the name HŌVIS? It is coined from the two Latin words "Hominis Vis" and means "The Strength of Man"

HŌVIS Flour is made by the millers of PURITY FLOUR—trade-mark protected. 7C7

A product of WESTERN CANADA FLOUR MILLS CO. LIMITED, Toronto, Montreal, Ottawa, Saint John, Winnipeg, Calgary, Victoria.

ASK YOUR BAKER FOR HŌVIS TO-DAY

THE EXAMINER PICTURE PAGE

Grand Falls—one of the world's greatest cataracts. Brought into the public eye in the territorial Labrador award to Newfoundland against Canada, the waterpower of this rugged domain is regarded as one of the greatest plums known. Chief among the great power cataracts is the Grand Falls, one of the mightiest in the world. They were discovered in 1839, but have been seen by few white men. The falls have a vertical drop of 316 feet. The banks of the Grand river rise in towering cliffs. The illustration on the right, made from a rare engraving, shows the Grand Falls viewed from a projection of rock below. Facing is the canyon, a quarter of a mile below the falls. For some time after the privy council judgement there was doubt concerning the actual ownership of Grand Falls. The arrival of the text of the decision, however, removes this doubt and it is admitted that the judgment awarded the cataract to Newfoundland.

August Heckscher, aged and very wealthy philanthropist, is being sued by Mme. Frieda Hempel, noted opera star, for $24,000. This sum, she charged, is owed her in back payments of a mysterious contract between her and Heckscher in which he agreed to pay her $48,000 a year for the rest of her life.

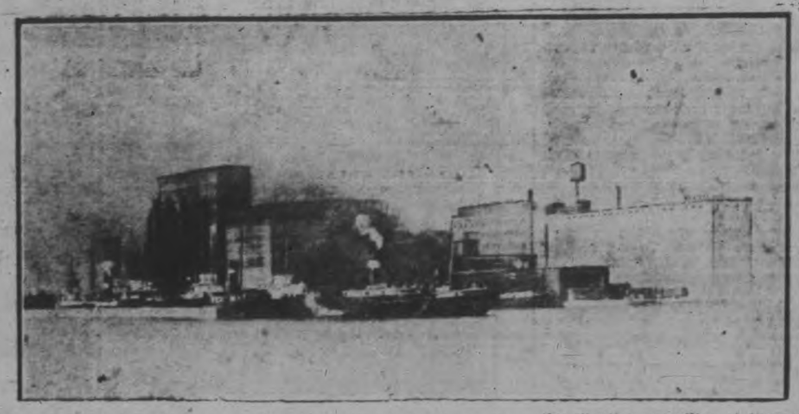

An argument for the Hudson Bay Railway! Congestion at the Port Colborne, Ont., grain elevators has caused such a tie-up of freight steamers in the harbor that the Canada Steamship Lines are paying off all the crews on vessels lying there laoded. The ABOVE view illustrates the situation prevailing at the port; which has its primary cause in a grain tie-up at Montreal. Millions of bushels of grain have as a result been diverted to Buffalo.

The Niagara Falls war memorial unveiled by Brig.-Gen. F. D. Hill of Kingston on May 22. The monument cost $10,000 and was designed and executed by Couer de Leon McCarthy of Ottawa. The site chosen is a most attractive one near the main entrance of Queen Victoria Park. A granite shaft surmounting the stone foundation bears the names of those who died for their country. The bronze figure is 8 ft. 6 in in height and represents a typical Canadian soldier.

Valuable mementos of Col. De Salaberry, the hero of Chateauguay, a notable incident in Canadian history of the War of 1812, have been purchased by the city of Montreal. They include the mahogany sideboard which once graced the dining hall of the De Salaberry Manor at Chambly, Que. It is believed to have been made by Hilton of Quebec in 1775. There is also a collection of the De Salaberry silverware. Three of the handsome pieces are shown above.

Jugo-Slavia, son of Prince Paul of Jugo-Slavia and Princess Olga of Greece.

Confirmation is still lacking of the report that Morris Aorahaun Cohen, Canadian war veteran, has been executed in China. Cohen, the former "uncrowned king of Edmonton's Chinatown", the man of mystery, the Hebrew knight-errant, became a real Chinese general when he left Canada two years ago to act as aide to the late Dr. Sun Yat-sen, founder of the Cantonese Nationalist movement.

When Herbert Meredith, LEFT, farmer of Merrickville, Ont., put a matrimonial ad in a Toronto newspaper it was answered by Miss Jessie Murdock, a cafeteria worker. The "love affair" which developed [illegible] awarded $1,000. After broaching to a sad ending for Meredith in a Toronto court when the girl sued him for $3,000 "heart balm" and was [illegible] marriage to Miss Murdock the former had decided to marry another, the woman shown on his arm.

ABOVE is a perspective drawing of the proposed new 26 storey office building, which an Ottawa and Toronto syndicate is endeavoring to promote, for Toronto, on the site where a C.N.R. head office skyscraper was recently planned and abandoned.

How Canada will get its overseas mail 24 hours earlier is shown in this map. The postmaster-general has asked for an air mail service between Father Point, P.Q., and Quebec, whereby mail from Great Britain will be landed from the British liner at Father Point and rushed by plane to Montreal, the plane arriving 24 hours before the ship gets in. The mail bags would then speed westward with their usual celerity.

Lord Lovat, a British officer in the South African war and the late conflict, is likely to succeed Lord Clarendon as under secretary of state for dominion affairs. Lord Lovat, formerly Major-General Simon J. Fraser, is the 14th baron of his line.

In picking the leaders to whom was entrusted the safety of British lives in the Chinese theatre of war, the powers that be were careful to select men who knew that the iron fist could wear a velvet glove and that moderation and conciliation often could win where bayonets and cutlasses failed. Major-General John Duncan, left, is one of the few British soldiers who have attained that distinguished rank without also having had the title of "Sir" bestowed upon them. His chief of staff, Lord Gort, centre, won his Victoria Cross in France. Vice-Admiral Sir Reginald Tyrwhitt, at the right, is in command of Britain's naval forces at the scene of trouble.

THE EXAMINER PICTURE PAGE

Grand Falls—one of the world's greatest cataracts. Brought into the public eye in the territorial Labrador award to Newfoundland against Canada, the waterpower of this rugged domain is regarded as one of the greatest plums known. Chief among the great power cataracts is the Grand Falls, one of the mightiest in the world. They were discovered in 1839, but have been seen by few white men. The falls have a vertical drop of 316 feet. The banks of the Grand river rise in towering cliffs. The illustration on the right, made from a rare engraving, shows the Grand Falls viewed from a projection of rock below. Facing is the canyon, a quarter of a mile below the falls. For some time after the privy council judgement there was doubt concerning the actual ownership of Grand Falls. The arrival of the text of the decision, however, removes this doubt and it is admitted that the judgment awarded the cataract to Newfoundland.

August Heckscher, aged and very wealthy philanthropist, is being sued by Mme. Frieda Hempel, noted opera star, for $24,000. This sum, she charged, is owed her in back payments of a mysterious contract between her and Heckscher in which he agreed to pay her $48,000 a year for the rest of her life.

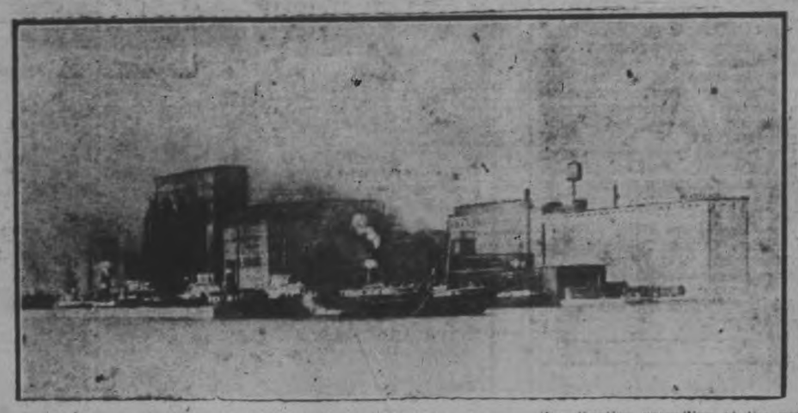

An argument for the Hudson Bay Railway! Congestion at the Port Colborne, Ont., grain elevators has caused such a tie-up of freight steamers in the harbor that the Canada Steamship Lines are paying off all the crews on vessels lying there laoded. The ABOVE view illustrates the situation prevailing at the port; which has its primary cause in a grain tie-up at Montreal. Millions of bushels of grain have as a result been diverted to Buffalo.

Hon. Peter Heenan, Canada's minister of Labor, is shown above in the CENTRE with Mrs. Heenan at the LEFT, and their son, Peter Fawcett Heenan at the RIGHT.

A Balkan prince who isn't thinking of war clouds is Prince Peter of Jugo-Slavia, son of Prince Paul of Jugo-Slavia and Princess Olga of Greece.

The Niagara Falls war memorial unveiled by Brig.-Gen. F. D. Hill of Kingston on May 22. The monument cost $10,000 and was designed and executed by Couer de Leon McCarthy of Ottawa. The site chosen is a most attractive one near the main entrance of Queen Victoria Park. A granite shaft surmounting the stone foundation bears the names of those who died for their country. The bronze figure is 8 ft. 6 in in height and represents a typical Canadian soldier.

Valuable mementos of Col. De Salaberry, the hero of Chateauguay, a notable incident in Canadian history of the War of 1812, have been purchased by the city of Montreal. They include the mahogany sideboard which once graced the dining hall of the De Salaberry Manor at Chambly, Que. It is believed to have been made by Hilton of Quebec in 1775. There is also a collection of the De Salaberry silverware. Three of the handsome pieces are shown above.

ABOVE is a perspective drawing of the proposed new 26 storey office building, which an Ottawa and Toronto syndicate is endeavoring to promote, for Toronto, on the site where a C.N.R. head office skyscraper was recently planned and abandoned.

On the same day on which Rome celebrated the anniversary of its founding, practically the entire population of the Italian capital united in the celebration of the nuptials of Giovanni Ricci and Rosetta Mancini-Mussolini. The bride is a niece of Premier Mussolini, being the child of his sister, Edirgo and Michelo Mancini. The groom, a noted counsellor, is the son of Prof. Francesco Ricci of Florence.

How Canada will get its overseas mail 24 hours earlier is shown in this map. The postmaster-general has asked for an air mail service between Father Point, P.Q., and Quebec, whereby mail from Great Britain will be landed from the British liner at Father Point and rushed by plane to Montreal, the plane arriving 24 hours before the ship gets in. The mail bags would then speed westward with their usual celerity.

Confirmation is still lacking of the report that Morris Aorsham Cohen, Canadian war veteran, has been executed in China. Cohen, the former "uncrowned king" of Edmonton's Chinatown", the man of mystery, the Hebrew knight-errant, became a real Chinese general when he left Canada two years ago to act as aide to the late Dr. Sun Yat-sen, founder of the Cantonese Nationalist movement.

Lord Lovat, a British officer in the South African war and the late conflict, is likely to succeed Lord Clarendon as under secretary of state for dominion affairs. Lord Lovat, formerly Major-General Simon J. Fraser, is the 14th baron of his line.

When Herbert Meredith, LEFT, farmer of Merrickville, Ont., put a matrimonial ad in a Toronto newspaper it was answered by Miss Jessie Murdock, a cafeteria worker. The "love affair" which developed came to a sad ending for Meredith in a Toronto court when the girl sued him for $3,000 "heart balm" and was awarded $1,000. After broaching marriage to Miss Murdock the former had decided to marry another, the woman shown on his arm.

In picking the leaders to whom was entrusted the safety of British lives in the Chinese theatre of war, the powers that be were careful to select men who knew that the iron fist could wear a velvet glove and that moderation and conciliation often could win where bayonets and cutlasses failed. Major-General John Duncan, left, is one of the few British soldiers who have attained that distinguished rank without also having had the title of "Sir" bestowed upon them. His chief of staff, Lord Gort, centre, won his Victoria Cross in France. Vice-Admiral Sir Reginald Tyrwhitt, at the right, is in command of Britain's naval forces at the scene of trouble.

L.O.D.E. ASSEMBLY.

Splendid Musical Programme Given in Parish Hall.

CAMPBELLFORD, June 4.—At the June assembly of the local Chapter of the I.O.D.E., in the Parish Hall, one of the most talented programmes ever presented to a Campbellford audience was splendidly carried out. There was an excellent attendance, as has become a matter of course with any concert or meeting sponsored by the local I.O.D.E.

The following is the programme as rendered:

Solo—Miss Kathleen Connor.

Address—"Canadian Women," Miss Janet Nelson.

Solo—Mrs. George Nicol.

Address—"Canada To-day and in Prospect," Mrs. A. C. Connor.

Instrumental solo—Miss Wheadon, B.A.

Reading—'Canada Our Fatherland,' Miss Lillian Hay.

After a trial lasting a week, Mrs. Ruth Brown Snyder and her corset salesman paramour, Henry Judd Gray, were found guilty of murder in the first degree. They were accused of jointly slaying the woman's husband, Albert Snyder, art editor of Motor Boating, at their home in Queen's Village, New York City, on February 20, under particularly savage circumstances. The victim was chloroformed, beaten over the head with a window-sash weight, and finally strangled with picture wire. The convicted widow is shown at the left and at the right is Gray. During the trial both sought to load the entire blame upon the other.

"Fraternity"

"I don't believe in Lodges," said Mrs. Sarah Binckley, emphatically, swaying back and forth vigorously in her brown rocking chair; "they're too secret. My husband joined the Orangemen when he was a young man, and we were living at Prescott, in Ontario, but I never let him go to no night meetins' after we were married. He did march faithful with his Lodge every Twelfth of July—I'll admit I couldn't stop that. Said he believed in it on principle."

"I think you're right, Mrs. Binckley," her caller, Miss Matilda Hatchett, agreed, her rocker swaying out of time with the other; "Pa was always wantin' to join the Oddfellows, but Ma never would listen to him. Ma said when they had to keep everything so close there must be somethin' shady goin' on in that Lodge room."

"That's it," Mrs. Binckley responded. "Why, a man darsen't tell his own wife what they're up to, and I don't hold with no such ways as that. I say, if things is all right and above board, why can't they tell about 'em? When my John was alive he hid nothin' from me I can assure you, Matilda. I wormed it out of him, i there ever was a time I even suspected him of keepin' close about anythin'."

"And now the women's got their Lodge started," and Miss Matilda's face showed her consternation and stern disapproval; "got to be apin' the men in everythin'. And the hours they stay out to, Mrs. Binckley, is somethin' shockin'. Dear only knows what's goin' on when they give out it's a business meetin', with a social time followin'. No outsider ever gets in to see." (Miss Matilda had not been invited to join the Rebekah Lodge.)

The little prairie town of Warsaw, where this conversation took place was one of those Western villages which spring up almost over night—today a handful of shacks, with the only merchant selling goods out of a trunk, a tent for his covering—to-morrow a bank, a dance hall, a pool room, some stores, shacks giving place to frame houses, and then, in this case, as they waited for the railway, promised but not yet a fact—a standstill.

The two ladies were seated in the small kitchen of Mrs. Binckley's home on the "main" street (there was only the one), and Miss Matilda, who took care of her selfish and invalid mother, returning from her daily trip to the post office, had dropped in as usual for a gossip with her friend. The two generally discussed the local situation pretty thoroughly.

Mrs. Binckley's only daughter, Marian, taught school in the small, unpainted, frame building standing, in all its treeless ugliness, to the north of the village. She was a fine type of Canadian young womanhood, inheriting from her mother a certain strength of will that carried her through many a trying situation, and from her father a refined disposition, a sunny temperament, a love of art, beauty, and genuine goodness, that made her heartsick many times for other surroundings than her prairie home afforded.

Warsaw had no church. Standing at one extreme of a parish served by a single missionary who found himself utterly unable to visit all the scattered points, at any regular interval, in the great tract of territory which the church, for lack of sufficient workers, had assigned to his charge.

Hence only three religious services had been held in Warsaw in two years. Unused to this state of things in her eastern home, and trained by her father to ideals of true Christian service, Marian was often troubled in mind over the unsatisfactory moral status of the community. Pool rooms, and dance halls, were open seven days in the week, and of Sunday observance there was small sign. The worst of it was the children were growing up practically untaught as far as religious instruction was concerned. Oddfellowship had been brought into active being through the efforts of the young bank manager, and the men, some of whom had been members in their eastern homes, were glad to obtain transfer cards and enjoy the fraternal associations, and benefits. The Rebekah Lodge followed as a matter of course, the wives and daughters needing its pleasant companionships as much as husbands and sons did the men's gathering.

On her way home from school, tired, glad to be free, the day her mother and Miss Matilda had aired their opinions of Lodges in general, one of Marian's closest friends, Mrs. Langford, met her and said,

"Marian, why don't you join our Rebekah Lodge? We have gotten well under way now, and we do have good times at our meetings."

"I hardly know, Agnes," Marian replied, hesitatingly; "Mother doesn't care about Lodges, you know. I scarcely think she would like my joining."

"But, my dear, the Lodge is absolutely the only decent social recreation this town affords. Think it over and let me present your name at our next meeting."

"Perhaps I will," as she nodded goodbye.

After supper, when the dishes were washed, she broached the subject. "Mother, Mrs. Langford met me today, and invited me to join the Rebekah Lodge."

Mrs. Binckley, wringing the dishcloth viciously, said crisply, "I hope you told her 'no' most emphatic."

"I told her I would consider the matter. It is the only respectable social recreation this town affords, mother, and I need some relaxation."

"Marian," said her mother, setting down the frying-pan with a bang on the stove, "you know my opinion of Lodges and their secret ways."

Her daughter did; she had heard her father replied to often enough with such arguments, and had seen his disappointment. A sudden determination tightened her lips a bit.

"I think I shall join," she said, quietly.

Her mother's cheeks grew very red. "Oh, you'll join, and flout your own mother's wishes in this Lodge business same as you flout 'em by goin' with that Peter Graham against my will."

Marian's eyes flashed fire. "I certainly intend to marry Peter as soon as circumstances make it possible," she said firmly; "your grudge against him is a most unreasonable one."

Mrs. Binckley suddenly sat down in her rocking-chair, threw her blue checked gingham apron over her head, and began to cry audibly. But, used to such tactics, though with troubled lines between her brows, Marian left the room closing the door quietly behind her.

Later Peter drove up in his Ford, and they went for a spin, while Marian explained the situation to him. Graham was eally a fine, strapping fellow, clean in physique and morals, making his way steadily toward success as he broke more and more of his prairie acres year by year.

The Binckleys and Grahams had been near neighbors when living in Ontario, but some dispute among the older folk had arisen on the trip west, and Mrs. Binckly had never got over her bitter, personal grudge against the entire Graham connection.

"Mother still bears the old spite against yours truly, eh? Never mind, sweetheart, when we are married you shall join the Rebekah clan, and I, myself, having duly taken the third degree in Oddfellowship, and being further initiated into the mysteries of the Rebekah Degree, will propose 'Mrs. Peter Graham' for membership."

The rosy hue which crept into his sweetheart's face was very pleasant for Peter to watch, and he proceeded to deepen the impression by saying,

"Some good news to-day, Marian; the missionary who serves this extensive parish will be making one of his belated visits by Easter time. So hold yourself in readiness, my girl, to become the lady of my home, as well as of my heart, when the Sky Pilot's arrival is heralded."

Six weeks until Easter. That meant a busy time for Marian, and for Peter, too, getting the four-roomed house on his homestead ready for his bride-to-be. Marian realized only too well the futility of telling her mother any plans until the Reverend Harold Bridges arrived, when the news was broken suddenly, and the ceremony was quietly carried out in the front room—Mrs. Binckley, speechless with indignation, rocking vigorously, and punctuating the minister's words with audible sniffs and snorts at regular intervals.

* * *

Two boarders, the bachelor hardware merchant, and the new young man school teacher, kept Mrs. Binckley company when Marian and Peter moved to their farm home, and a few weeks afterward Mrs. Peter Graham did become a duly qualified member of "Maple Leaf" Rebekah Lodge, No. 188, Warsaw, Saskatchewan.

"Peter," his bride said one day, as they sat at breakfast, "I wish we could have a Sunday School for the children—it's awful the way they are growing up without any religious teaching whatever. You will have to take a class."

"Me," said Peter disgustedly; "not much, little girl. The only teaching I ever did was when I taught you to love me."

"But, Peter, you must," Marian insisted, soberly; "who else could help?"

"Well, ask Billy Lawrence, he's chaplain at the Lodge, and should take a hand with that position," and Peter's eyes twinkled with mischief. "I don't believe Billy Lawrence ever taught any more than you did, Peter," Marian said, doubtfully.

"Maybe not, but what business had he to go looking for the position of chaplain if he can't teach a few kids out of the Bible every Sunday afternoon"—Peter's pretended indignation covered his huge delight in the predicament he saw coming in Billy's direction.

"Then, on that basis, Agnes Langford is chaplain in the Rebekahs and should teach too?"

"Sure," agreed Peter, "get 'em busy; I'll back you up, Mrs. Graham, every time."

Undisguised dismay reigned in the hearts of the two persons approached.

"I'll wring Pete Graham's neck when I see him," declared Billy indignantly. "Go round trying to be appointed chaplain—I give you my word, Mrs. Graham, the thing was forced upon me."

And Sister Agnes Langford voiced a like sentiment. Nevertheless Marian was so deadly in earnest, and when the thing was put right up to them "as a sporting proposition of straight duty" to quote Peter again, they did "play the game," and Marian got her School under way. Peter even took a class of small boys because he could not resist the tearful pleading of two gray eyes looking deep into his own honest brown ones. So the Sunday School grew, many of the older folk came, and after a time it became decidedly a factor in improving the moral tone of the community as its leavening influence became increasingly active.

* * *

The great drama of Canadian prosperity was reaching its final unfolding, while the acres of wheat grew golden as the sunshine wooed them with daily ardor. Then tragedy visited the little home where Marian and Peter had found unalloyed happiness in the congenial companionship married life had brought to them.

Peter had gone out to the barn and was working underneath some piece of machinery. Something went wrong, and the horses started off in fright, dragging the weight of one rear wheel right over his back.

Marian found him a little later—white, unconscious. She never did retain any clear conception of just what followed. Frantic telephone calls for help—the limp body carried to the house—the quick, capable taking charge by his brother Oddfellows. There was no doctor nearer than forty miles, yet somehow he was there as soon as possible; a specialist brought later from the city confirmed his opinion that big, sturdy Peter Graham would never again go about his daily duties—a prisoner in a wheel chair, if life retained its hold, was his outlook.

Fraternity showed its true usefulness then. There were long, critical hours of nursing to be shared; the farm must be disposed of; and the little wife, bravely facing the burden which apparently was hers now to the end, must revert to her teaching once more.

In addition to their own farm and business duties, the Lodge members saw the grain harvested, secured a purchaser for the homestead, paid off the oustanding indebtedness, and had the legal advice as to investing its remaining funds. They, too, saw that the home school was again in Marian's charge. Apparently no call on time or patience was too much for brothers and sisters in the dark weeks when Marian and her mother were too dazed to think clearly, and too inexperienced to act promptly.

It was at their initiative, also, that Peter, who was like to go out of his mind with the strain when the true situation was brought home to him, was taken to a city hospital for treatment, feeding the hope that some mitigation of his sufferings and helplessness might be accomplished.

Sitting with her mother one evening, toward Christmas time, after her return from school, Marian said wistfully, "Mother, what do you think of the Oddfellows and Rebekahs now?"

Mrs. Binckley stopped in her task of turning the bread-mixer and wiped some real tears from her eyes.

"Marian," she said fervently, "thank God for 'em—I say, thank God for 'em."

MILLBROOK NEWS.

MILLBROOK, June 4.— Mrs. Melville Ball (nee Florence Larmer) held her post-nuptial reception on Thursday afternoon and evening at her home, south of the village, a large number from Millbrook and vicinity availing themselves of the opportunity to call and extend best wishes to the bride whose wedding took place recently in Grace Presbyterian church.

The bride's niece, little Mary Ball, wearing a dainty frock of rose-pink crepe, answered the door, and receiving with Mrs. Ball were her mother, Mrs. W. I. Larmer; the groom's mother, Mrs. Herbert Ball, and the bride's aunt, Mrs. H. A. Earle.

The bride wore her wedding-dress of powder-blue georgette crepe, with insets of fine lace medallions, and touches of dainty embroidery on sleeves and bodice. Fragrant apple blossoms, with pink and white carnations centreing the dining-table, were the attractive floral decorations.

The bride's aunt, Mrs. H. Seaton, poured tea, and assisting in the tea-room were Misses Thelma Ball, Helen Larmer, Audrey Larmer, Wilma Fallis, and Mrs. W. W. Kennedy.

Among the many callers was the bride's grandmother, Mrs. Isaac Larmer, whom everyone was delighted to see looking remarkably well considering her advanced years.

Miss D. McGhee, of Peterborough, was the guest of Mr. and Mrs. Stuart Fallis over the twenty-fourth.

Mr. and Mrs. P. I. Bentley motored to Picton and spent the holiday week-end with her mother, Mrs. Morden.

Mr. E. Morden was in Toronto over the twenty-fourth.

Miss Mary Howard, who is taking her arts course at the University of Toronto, spent the holiday week-end with her parents, Rev. F. H. and Mrs. Howard, at the parsonage.

Postmaster T. H. Collins and Miss Mamie Collins motored to Toronto and spent a few days this week, returning on Thursday, their sister, Mrs. W. Lampney, of Vancouver, B. C., accompanying them for a six weeks' visit.

Mr. and Mrs. Russell Howe, their daughter, Peggy, Mr. and Mrs. J. Nattress, of Toronto, with Miss Howe, of Lindsay, motored from the city and spent the holiday with Mr. and Mrs. H. Nattress, and other friends in town.

Mr. Ernest L. Burnham, of Toronto, spent the holiday with his parents, Mr. and Mrs. G. E. Burnham.

Mr. and Mrs. W. W. Kennedy took in the "Blossom Week" trip through the Niagara peninsula over the holiday week-end. Miss Ella Elson also accompanied them.

Mr. and Mrs. S. E. Eakins, and daughter, Mary, motored to Toronto for the holiday week-end, Mr. A. Hunter accompanying them and visiting his son, Mr. Norman Hunter.

CANADA is achieving success, and so is the man who has planned properly for his future through all-Canadian protection, as found in a Dominion Life Endowment policy.

I. P. McNabb, Manager, Central Ontario.
Our Peterboro Office: 172 Hunter St.

279

The DOMINION LIFE ASSURANCE COMPANY
Head Office: WATERLOO, ONTARIO
Estab. 1889

SIGNPOSTS of SAFETY

THE Red Indian Sign is a milepost of safety—for you and for your car. Fill your tank at any Red Indian pump and eliminate worry.

Marathon Hi-Test Gasoline, sold from the Red Indian Pumps, *guarantees* safety and satisfaction. It is gasoline with high anti-knock properties *free from all poisons*. Made by the vapor-phase system of refining, its use spells longer life for your car.

Marathon Hi-Test Gasoline is the only Hi-Test quality gasoline which sells at the regular price. Why take chances when you buy gasoline? Why not be sure?

MORE MILES IN SAFETY

MARATHON
HI-TEST GASOLINE

McCOLL BROS., LIMITED
REFINERY, AT TORONTO

RED INDIAN MOTOR OIL — The Ideal HI-TEST Combination — MARATHON GASOLINE

Specials for Tonight - 6.30 to 9.30

Childrens' Bloomers 15c and 29c Pair

Two splendid lines of Children's Bloomers for the summer wearing. Plain and silk stripe. White and peach, cream, mauve, pink and flesh. All sizes. One a little better quality than the other.

BARGAIN ANNEX ONLY

"PEARL" BRAND

Laundry Soap 10 Bars 42c

Again we will sell for three hours tonight this popular brand of Laundry Soap. Same large size bars as we sold on Wednesday.

BARGAIN ANNEX—TONIGHT

Children's Flannel Dresses $1.98

Special clearing line of Flannel Dresses. Materials are all-wool, in a fine assortment of plain colors. Values to $15.00.

BARGAIN ANNEX—TONIGHT

YARD WIDE

Lingerie Dimity

New shipment of Striped and Colored Dimity. Used so much for ladies' and children's wear.

25c Yard

YARD WIDE

Heavy Factory Cotton

This Factory, without a doubt, is the best quality we have sold at this price. Clean without a speck, strong and pure. Full 36 inches wide.

22c Yard

Remnants!

Final clearing of all the Remnants gathered together from various piece goods departments. Many useful lengths of seasonable fabrics for ladies' and children's wear, and also for home use. All marked in plain figures, greatly reduced in price. Selling tonight, 6.30 to 9.30.

BARGAIN ANNEX ONLY

36-INCH

Dress Voiles

Good assortment of patterns in this range of Dress Voiles. Light and dark grounds. All this season's designs in floral and conventional.

25c Yard

12-4 "Ibex Grey Blankets

For three hours only, 6.30 to 9.30, tonight we will sell 25 pairs of this splendid quality Flannelette Blanket. Full double size, first quality, with pink or blue borders.

$2.29 Pair

Ladies' Vests for Summer 19c Each

All-White Vests for ladies in the opera top and sleeveless style. A real good quality for summer wear. Assortment of sizes.

BARGAIN ANNEX ONLY

Ladies' Summer Weight Bloomers 39c

New shipment of the most popular Summer Bloomer at a low price. Comes in all-white and several colors. A splendid quality, in all sizes.

BARGAIN ANNEX ONLY

Heavy Quality Bath Towels 49c Each

75c VALUE

Extra heavy quality Bath Towel, made in England. A very strong and good drying Towel, white and linen color stripe. Size about 24 x 42 inches.

BARGAIN ANNEX ONLY

Ladies' and Misses' Sport Skirts $1.98 Each

Here is an opportunity for you to buy a Skirt in fine all-wool materials, stripe and plaid designs. These Skirts are mostly in the longer lengths and will in all probability have to be altered. Values up to $15.00.

CANADIAN DEPARTMENT-STORES LIMITED

SUCCESSORS TO THE CRESSMAN CO., LTD. — STORE NO. 15.

LAKEFIELD STORES VOTE ON HOLIDAY

Decide to Continue Practice of Closing Thursdays—Open July 2.

LAKEFIELCD, June 4. — A meeting of the business men of the village was held on Tuesday evening, with A. B. Burrows in the chair, to discuss the question of whether or not to continue the annual custom of observing with other villages and towns the weekly half-holiday. During the past few years the minority have kept open despite the law, and it was felt that perhaps a new vote would be a wise move. By a large majority it was decided to observe the half-holidays on Thursday afternoons during June, July, August and September, and also that the local stores would remain open on July 2nd.

Messrs. P. Spence, J. A. Porter, and A. B. Burrows were appointed a committee to discuss with the banks the advisability of closing on Thursday afternoons instead of Saturday for the months of July and August.

All being well, the Citizens' Band will give the first open-air concert of the season on the village square on Thursday evening. These concerts are popular with the village people, and also the people in the surrounding country.

The Lakefield Cheerios are repeating their musical comedy "Oh, For Pity's Sake" in the Memorial Hall on Thursday evening, June 9th, in response to repeated requests from many who were unable to be present when it was put on before, and also from many who enjoyed it so much the first time that they desire an encore.

A.Y.P.A. HOLDS ANNUAL MEETING

Lakefield Branch Elects W. Chappell as President for Coming Year.

LAKEFIELD, June 4.—The annual business meeting and election of officers of the A.Y.P.A. took place on Monday evening last with a fairly good attendance present. The secretary and treasurer presented reports which showed a satisfactory financial condition, considering the large amount of outlay during the past year. The Society during the year redecorated the interior of the Sunday school and made some much needed improvements. The election of officers took place with Rev. W. J. Creighton in the chair, and these officers were elected:

Patron—Rev. W. J. Creighton.
Past President—Mrs. C. C. Stenner.
President—Mr. W. Chappell.
Vice President—Mr. W. S. Remnant.
Secretary—Mrs. Trude Waldon.
Treasurer—Mr. E. J. Robertshaw.
Committees:
Building and Property—Mrs. T. Waldon and Messrs. M. Hampton and E. Robertshaw.
Lookout Committee—Mr. Milford Hampton and Miss Summers.
Visiting Committee—Mrs. Stenner and Miss Grace Watson.
Dramatic Committee—Miss Graham and Mr. T. Simpson.

It was decided to vote the sum of $5 toward the local celebration of Confederation Day as it is an event in which the branch is interested. If possible the A.Y.P.A. will put a float in the parade.

There is a custom in Santo Domingo of wearing "promisa" costumes, often of vivid patchwork, to remind the wearer that he has made a vow that must be kept.

RECOMMENDATIONS

(Continued From Page 1)

the auditors had demanded access to them, the auditors of the Commission have not been able to examine the books of this company prior to the 1st of October, 1926, or to ascertain the amount payable to the Government in respect of gallonage and sales taxes," he states in this connection.

The destruction of the vouchers and sales records prior to December, 1926, by the Sudbury Brewing and Malting Company, the Soo Falls Brewing Company, Ltd., and the Kakabeka Falls Brewing Company is referred to, and Mr. Rowell asks the Commission to find that this took place while Commission was in session and auditors of the Commission have been unable to complete the investigation or to determine the amount of sales and gallonage tax properly payable by these breweries. He asks for a similar finding in the case of the Grants Springs Brewery of Hamilton.

Falsified Records.

Counsel asks for a finding from the Commission that with but few exceptions all the Ontario breweries have sold strong beer in Ontario contrary to the laws of that province and in most cases have falsified the records of the company so as to conceal these sales and have omitted these sales from the Government returns showing gallonage and sales taxes payable, and by omitting these sales they have made false sworn returns of the taxes payable to the Government. The principal methods adopted by the breweries for concealing the sales of strong beer in Ontario and avoiding gallonage taxes, as outlined in the suggested findings are:

(1) Entering sales of strong beer as 2.5 per cent. in the books. (The Government does not collect gallonage tax on 2.5 beer).

(2) Entering the sale in their books as an export sale.

Reads Letter.

In his suggested findings, Mr. Rowell draws the attention of the Commissioners to evidence in regard to a letter written by G. W. Taylor, now commissioner of excise, under date of October 20, 1922, in which Ontario brewers exporting through Windsor were required to furnish a bond which could not be cancelled save by the production of a proper landing certificate. The Ontario Brewers' Association recognized, states Mr. Rowell, that the "effect of this order would have been to seriously hamper, if not destroy, the existing liquor export trade to the United States on inland waters." Consequently a deputation waited upon the then Minister and Deputy Minister of Customs and assured them that gallonage and sales taxes on the liquor exported would be paid not only for the past but for the future, and on these conditions asked that the order of October 20 be rescinded." The order, in so far as it relates to landing certificates, was rescinded, "but the other provisions of the order, which included the payment of sales and gallonage taxes, were affirmed." Mr. Rowell asks the Commission to find that, with a single exception, the breweries of Ontario have all failed to pay gallonage and sales taxes on "so-called export sales" up to the present time.

Arrears in sales and gallonage taxes are dealt with in the findings. Counsel suggests the commission find that "the evidence discloses in the case of all breweries in substantial difference between the gallonage manufactured, according to the sworn returns of the breweries, and the gallonage reported as sold for purposes of taxation. The differences in the case of several of the Ontario breweries are much greater than the evidence in reference to wastage would appear to justify." Mr. Rowell outlines the explanations for these differences—wastage, spoiled beer, wrong returns, etc., and suggests that there should be closer supervision by customs officials of the actual production of beer.

Excess of $1,400,000.

"While the auditors for the commission have not had time, nor have they attempted to find the exact amount due by the several Ontario breweries for gallonage and sales tax, it appears from the evidence of the auditors and the reports presented to the commission that the amount in arrears is substantially in excess of $1,400,000 for a period of approximately three years (exclusive of O'Keefe's Beverages, Ltd.) If the audit were brought up to date and the amount estimated to be due by O'Keefe's Beverages, Ltd., added, the total gallonage and sales tax in arrears would exceed $2,000,000," counsel states in his suggested findings.

He also says that several of the breweries have paid out substantial sums for which there are no satisfactory vouchers and for purposes which are not disclosed in the books. "These amounts have been deducted as part of the cost of operation before arriving at the amount of the profits upon which income tax is payable, and the character of these payments has not been disclosed on the returns made for income tax purposes."

Mr. Rowell points out that the shipment of "beer camouflaged as some other commodity is a crime punishable under the criminal code." He suggests the commission find that large quantities of beer from Canada are shipped into the United States "camouflaged as some commodity, the importation of which is not prohibited in the United States." He outlines the methods which he asks the commission to find the evidence reveals. The first, he says, involves theft of both United States' and Canadian customs seals or that they should have been "fraudulently and unlawfully procured and fraudulently and unlawfully affixed to the cars." It also necessitates bribery of railway officials "and that evidence establishes that this method has been repeatedly adopted."

Second Method.

The second method outlined, which involves loading the beer on a car either with or without some other commodity as camouflage and describing it wrongfully in the export entry and the bill of lading, "involves fraud and perjury on the part of the shippers and a measure of connivance at least upon the part of the railway employees, and the evidence establishes that this method has also been repeatedly adopted."

"The commission is not able to state how many breweries have participated in this method of shipping beer," suggests Mr. Rowell, "but the evidence discloses that shipments have been made in this way of beer of the Carling Brewing and Malting Company, the Kuntz Brewery, Ltd., John Labatt's Limited, O'Keefe Beverages, Lt., and the Hamilton Brewing Association, Ltd."

With respect to the corruption of officials Mr. Rowell asks the Commission to find on the evidence that "In practically all the breweries investigated, the auditors report certain unvouchered payments, in some cases running up into very large amounts."

"Most of the breweries denied that these funds were used for the corruption of officials," he continues, "but the evidence establishes on the part of certain breweries systematic and organized payments to and corruption of customs officials and agents, railway officials and employees, and police. While evidence of corruption of these three classes of officials was disclosed, it is not possible to determine the number of breweries or liquor exporters which participated in so corrupting officials and employees, as the books, insofar as kept, do not disclose the true character of the payments made."

Entered Corrupt Agreement

Mr. Rowell asks the Commission to find that W. M. Egan, former solicitor of Windsor, "entered into a corrupt agreement with a number of the breweries and other liquor exporters, whereby in consideration of the payment to him of a certain amount per case in respect to beer and liquors exported, he promised them immunity from prosecution and from government interference, with the free export of their goods, and pursuant to this agreement very large sums of money were paid to Egan. The Commission has not been able to ascertain the total amounts paid to Egan, owing to the absence of Egan from the country and to the fact that the books of breweries and liquor exporters do not disclose such payments, but the evidence shows that large payments were made by the British American Brewing Company, the Walkerville Brewing Company, the Hamilton Brewing Company, and John Labatt, Ltd.

"The evidence clearly establishes that at no time since 1923 has the customs law and regulations in reference to the export of liquors, at the Port of Windsor or its sub-ports, been carried out, and while there have been repeated infractions of the customs law by the parties concerned in the export of liquor, prosecutions were not instituted for these infractions."

Suggests Special Findings

Mr. Rowell suggests that the Commission make special findings in regard to certain Ontario breweries. He opens with the Carling Export Brewing and Malting Company,

"Harry Low, Vice President and General Manager of the Carling Export Brewing and Malting Company, in or about July, 1925, attempted to bribe J. W. McGowan, the foreman of the Michigan Central Railway at Windsor, Ont., to be a party to the switching and camouflaging of cars of beer of the Carling Company as other commodities the entry of which into the United States was not illegal, so that these cars shipped from London over the Canadian Pacific might pass into the United States over the Michigan Central Railway as in transit cars passing through Canada in bond," reads the finding.

Secondly, he asks the Commission to find that Harry Low represented to railway officials, "That the Carling Company was already switching cars on other lines and that he would procure and provide the necessary customs sales both of the United States and Canada and the necessary customs and shipping documents." Also he states that the evidence establishes the fact that cars of beer shipped by the Carling Company have been switched in the railway yards at Windsor, Walkerville, or other points, and that seals of the United States or Canadian Customs were unlawfully procured and affixed to the cars "and that customs and shipping documents were forged or otherwise unlawfully procured."

Mr. Rowell suggests a finding that "The Carling Company and its principal owners and officials were parties to this switching of the cars and to the frauds and crimes incident thereto, and it is reasonable to assume that the number of cars detected is small as compared with the actual number of cars so switched." Also, he states, the profits of the Carling Company were reduced for the purposes of income tax and the sales for sales tax.

LEVINE LEAVES

(Continued from page one.)

ers, passed over the outskirts of Marshfield, on the shore side, about nine o'clock. Coastguardsmen who spotted the first machine about 7.50 expressed the belief that it was the Bellanca plane, Columbia. The second passed about ten minutes later.

Dreadful Eczema

The awful itch, the unceasing, burning torment of this skin scourge, unbearable. To obtain relief you've probably tried everything under the sun—except D. D. D. Prescription, the pore-penetrating, healing, antiseptic lotion for all skin diseases. The moment you bathe your sick skin with this powerful liquid, itching and burning cease. Careful, persistent use of D. D. D. from then on conquers the disease. Your druggist has D. D. D., $1.00 a bottle. Try D. D. D. Soap, too.

D.D.D.

McDermid & Jury, druggists; McDermid Drug Co. Ltd.; J. P. Bond, druggist; A. G. Harris, Lynch's Drug Store.

INSTITUTE HOLDS REGULAR MEETING

Mount Pleasant Members Decide Against Receiving City Children.

MOUNT PLEASANT, June 4.—The June meeting of the Mount Pleasant branch of East Durham's Women's Institute was held at the home of Miss Finley on Wednesday, June 1, with an attendance of eight members and two visitors.

"Hope Chest Suggestions" was the roll call subject, and was answered by five of the members giving a number of helpful suggestions.

After the reading of the minutes of the last meeting a discussion followed regarding the taking of children from the Neighborhood Workers' Association for a two weeks' holiday, which was left over from a previous meeting. It was decided not to take up the matter as the majority of the members live on farms and at this busy season of the year could not manage to have the party of children come.

Mrs. Norman Fee and Mrs. Hannah Rutherford were responsible for the programme of the afternoon, which resulted in the following numbers being given:

Reading, by Mrs. Rutherford, on "True Courtesy in Daily Life."

Reading, Mrs. T. C. Morden, on "How To Cook a Husband."

Mrs. Garnet Shield recited, "Widow Green's Farewell."

"A Dutchman's Letter to His Cousin" was read by Mrs. George Jamieson.

The Lunch Committee, Mrs. George Jamieson and Mrs. Ira Lowe, assisted the hostess in the service of five o'clock tea, after which a pleasant half hour was spent over the tea cups.

Those who were present were: Mrs. Joshua Eggleston, Mrs. Garnet Shield, Mrs. Hannah Rutherford, Mrs. Henry Lowes, Mrs. Jennie Best, Mrs. Clew. Morden, Mrs. Ira Lowe, Mrs. George Jamieson, Mrs. Austin Best and Miss Finley.

The July meeting will be held at the home of Mrs. Henry Lowes, with Mrs. George Jamieson and Miss Lena Finley responsible for the programme and Mrs. Norman Fee and Mrs. Thos. Graham as Lunch Committee.

CAMPBELLFORD NEWS.

CAMPBELLFORD, June 4. — The Myers property on Main Street is being connected up with the water main. About 100 feet of ditching is necessary, and the men employed thereon are all thoroughly experienced, having dug ditches for His Majesty King George for a number of years.

Auditors of the Metropolitan Life are in town installing a new system of bookkeeping at the local agency.

The Daughters of the Empire are making final arrangements for the beautifying of the grounds surrounding the Soldiers' Memorial. It is to be all re-sodded and terraced, and flowers and ornamental bushes will be planted.

The I.O.D.E. will not meet again until September 1st.

An open tournament has been arranged by the Campbellford Bowling Club for Civic Holiday.

A few of the younger set kept the tennis court busy yesterday.

A meeting of all ex-soldiers' is called for Sunday afternoon at 2.30 at the Regent Theatre. The notice does not state the nature of the meeting, but we are informed that it is in connection with British Legion work.

The tennis court was kept busy yesterday for the first time this season. Among the players seen at the court were: Miss Florence Thomas, Carl McGuire, Walter Hewson, R. Scott, Wm. Callaghan and Eric Douglas.

John Haig, who has been in attendance at Tweed High School, is home for the holidays.

A large number will go from here to Frankford on the 8th for the Old Boys' Re-union, which this year lasts three days.

Jhumping Breath

© 1927 by NEA Service — by Ben Lucien Burman

(Continued from yesterday.)

THIS HAS HAPPENED

LINCOLN NUNNALLY, elderly American chemist, mysteriously summoned to the quaint little jungle-bordered town of PORTO VERDE, in west central Brazil, encounters an old friend, VILAK, who tells him it was he who had sent for him.

Vilak's cousin, ELISE MARBERRY, an American girl, owns a coffee plantation and other land near Porto Verde and has received mysterious warnings to get out of the country. Vilak is alarmed, because several deaths already have occurred and the superstitious natives think some supernatural force is at work.

The day Nunnally arrives another man is killed, TONY BARBETTA, one of Elise Marberry's foremen. He had been hit with a club in the hands of LIMEY POTTS, another foreman. Before he died a strange paralysis took hold of him, and Vilak confides to Nunnally that he is certain Limey Potts, though he may have struck the victim, was not the murderer.

That evening Vilak induces Nunnally to come with him on a visit to the house of GAYLORD PRENTISS, a reticent and forbidding man, known to be an enemy of Elise. Vilak believes Prentiss is somehow involved in the mysterious deaths.

Before going to Prentiss' place, Vilak and Nunnally call on Elise Marberry. After a few minutes, Vilak demands of Elise what took place in her house that afternoon and she tells him all the riffles on her place have been stolen. Her overseer, Adolf Schwartz, advises her to leave the country.

NOW BEGIN THE STORY

CHAPTER VIII.

Vilak made a quick tour of the building, then closely examined the door. "Good lock, all right," he murmured. "Open it, please."

The little German obeyed, exposing a white stone interior, filled with electric wire storage batteries, detonators, the delicate, more expensive parts of machinery which might prove too much of a temptation to the natives if left in the ordinary warehouses. The floor was bare except for the few drifting leaves inescapable in this region of superabundant vegetation.

But a tiny scrap of green, which to the old man seemed just another leaf, caught Vilak's eye. He picked it up and when the German's attention was concentrated elsewhere put it carefully in his pocket. They strolled outside again.

In a few moments they had left the puffing Schwartz, and were once more inside Elise's brilliant living room.

"Did you go to see Prentiss yesterday as you intended?" Vilak asked as he leaned over and caught a brilliant fly creeping dangerously close to a spider web in the corner. He tangled the insect's legs in the web an instant.

Elise watched him wonderingly. "What are you doing that cruel thing for?" she protested.

"I'm being kind, not cruel," he retorted. "I am trying to show it the error of its ways and by demonstrating that webs are dangerous for it, save it from crawling to an unhappy end. But it won't learn. Watch."

He lifted it from the web and set it on the floor. In a moment it was again crawling toward the web, in another the spider had swooped down and before Vilak could prevent slain it. "It's a cruel law, nature's law, the jungle law, or whatever you want to call it. And the closer we are as men to it so the more cruel are we. Spider kills fly, frog kills spider, little snake kills frog, big snake kills little snake, man kills big snake or another little man. Did you go to see Prentiss?"

She nodded. "After all, we are the only Americans here, and I felt like a beast for not trying to do something for him. As far as I am concerned he can have the land he's on for good. I won't dispute it."

"Did you see him?"

"Yes . . . and no." She was silent a moment. "I shan't try again . . . alone."

Vilak grunted. "Humph . . . what happened?"

"He came running out of his house, opened the gate, and set that enormous mastiff of his on me. If I hadn't been a fairly good tree climber it wouldn't have been very . . . pleasant."

Vilak took out his cigaret case and smoked thoughtfully. Nunnally and Elise talked quietly. The old man was enchanted by her charm and intelligence. He added his persuasions to those of her cousin that she leave Porto Verde as quickly as possible, either to return to the United States or to take up her residence in some civilized part of Brazil. She only shook her head smilingly. The talk drifted to their plans for the night and then to Prentiss again. Elise, after hearing that the two men intended visiting his fazenda, remarked quietly that she would go with them.

Vilak heard. His gaunt, odd-shaped head jerked onward. "News to me," he mumbled. "Afraid I'll have to contradict it."

"I'm afraid that I'll have to contradict you in turn, esteemed cousin. I'm going."

"Haven't you had enough happen to you when you went out there in the daytime? You want more trouble?"

"That's not the question." She brushed back a few wisps of hair that had strayed over her dark olive forehead. "It's merely that I've made up my mind about a few things where I've been weak and foolish before. In the past when you have gone out on your dangerous expeditions here I've done nothing except sit on my veranda and lazily read a novel. I'm not going to do it any longer. I can't with a clear conscience. I'm responsible for bringing you down here. The Victorian period is over. That's the one thing that you with all your wisdom, can't seem to understand. A woman's as good as a man, as bad as a man, as brave . . . a man."

Vilak put a pellet of betel on his tongue and rose to go. "The harem doors now open wide, the foolish wives to foolish freedom stride," he quoted.

"Talk away, if sarcasm makes you feel more superior. But with all due respect to you it won't change my intention in the slightest. I'm going . . . must you insist on chewing that dreadful betel?"

"Sorry, I must. And with equal regret I must also announce that you shall not come with us. Seriously," he said with finality as he neared the door. "I'm not in the slightest doubting your courage or questioning your intelligence, for which I have the highest admiration. I simply have a very strong conviction—fundamentally it may be based on prejudice, I admit—that whenever women have any connection with crime except as a motive, trouble quickly follows."

"I can't take you with me. Try to understand! And knowing your disposition I might add that if you attempt to follow, you'll be endangering all of us, mostly yourself. I'll be compelled to send you back just as you throw rocks at your dog who insists on following you down the road. Not because you don't love your dog, and wouldn't like to have him along, but because you know the chances are that he'll be killed by an automobile. Now be sensible."

She pressed her hand gently, strolled to the door and returned with a bundle, part of which he gave to the old man, part of which he put on the floor at his feet. There are boots and gloves for you, Nanny," he said. "Get into them. And put your raincoat on now. I know you'll tell me it's hot but put it on anyway."

He helped the old man into his saddle, leaped in himself, and, waving a half-amused, half-troubled goodby to his cousin who stood peering after them, a delicate silhouette against the barred door, set off to the road again.

They retraced their route until they neared the bridge which crossed the river. A red glow showed a few hundred yards down the railroad track. "Queer," said Vilak. "Never saw that before. Let's have a look at it."

They stepped their horses nearer and through the brush saw five or six torches burning brightly, by the light of which some twenty or thirty men were hurrying about pitching a tent. They were the customary motley of black, Indian, and half-breed, with an occasional surly individual who appeared to be white. They were clad in the nondescript clothing of the typical Brazilian laborer, here a once brilliant purple shirt hanging out over vivid green breeches, there a tattered strip of cloth which had been manufactured as an American suit of underwear.

Most were the dregs of their races, with cruel eyes and vicious, degenerate faces. The teeth of some of the Indians had been filed into sharp points. "Must be section hands," Vilak remarked. "Those in the States aren't the gentlest creatures in the world but they can't hold a candle to the ones they get down here. The cream of the country. Wonder if the railroad sent them up on account of the flood. Think I'll find out."

They dismounted, stepped through the brush and reached the open. In a little depression of the land a bright fire was burning. Nunnally looked at it. His wrinkled face became puzzled. "Er . . . why have they that . . . er . . . yes . . . that?" he asked in a whisper. "It's hot tonight . . . very hot. And they're not using it to . . . er . . . melt anything. It's . . . singular' . . . yes . . . er . . . singular."

Vilak stared thoughtfully at the blaze. "Fires can be used for other things than heat," he answered. He bent down and drew something out of the hot cinders. This he held before the chemist. "Perhaps that, for instance. Mean anything to you?"

The old man's sleepy eyes narrowed behind their glasses. All he could see was what appeared to be a small bit of charred wood no different than the other pieces of branches which formed the glowing embers. He shook his head. "No . . . it . . . er . . . means nothing . . . er . . . nothing."

Vilak tossed it back into the fire.

(To be continued.)

The old mahogany clock owned by George Washington's mother has been located and will be purchased and placed in the Washington family home in Fredericksburg.

For Endurance

Whether you "puff" in a crew or merely row about the lake, a sack or two of Planters makes a refreshing, delicious interval of leisure. Have some on hand.

Planters SALTED PEANUTS "THE NICKEL LUNCH"

WOMEN'S PAGE

SOCIETY

Mr. and Mrs. James Long have opened their summer home at Chemong Park.

* * *

In The Michigan Daily of Ann Arbor, Michigan, of recent issue, appears the announcement of the winning of a contest among the students of Ann Arbor College, by Miss Jean Gilman, daughter of Mr. and Mrs. George Gilman. A story submitted by Miss Gilman was chosen by the committee in charge of the annual Pageant of the College, to be used in connection with its presentation.

* * *

Mrs. Charles Sharpe and little son, of Detroit, Michigan, are visiting the former's parents, Mr. and Mrs. Graham, Bolivar Street.

* * *

Mr. and Mrs. F. Hungerford are occupying the new cottage recently erected on their property at Chemong Park.

* * *

Mrs. Lewis (nee May Sharpe) and little daughter, Margaret Ann, of Chicago, are spending their holidays with the former's sister, Mrs. G. J. Watson, 495 King Street.

* * *

Mrs. F. E. Hotchkiss of Toronto is visiting her sister, Mrs. Thomas O'Brien, and her father, Mr. Thomas Sullivan, in Lakefield.

* * *

Mr. Harry Wolff of New York City has opened his summer home at Chemong Park.

* * *

Last evening, Mrs. J. Fairbrother and Miss Edith Wright were hostesses at a kitchen shower, given at the home of Mrs. Fairbrother, 127 Romaine Street, in honor of Miss Hazel Plunkett, a bride elect of the month. The members of her Sunday School Class presented her with a number of useful gifts brought in by little Miss Margaret Fairbrother and Master Jack McIlwaine, dressed as miniature bride and room, while the wedding March was played by Miss Mary Wood. A most enjoyable evening was spent, during which dainty refreshments were served.

* * *

Hon. G. N. Gordon and Mrs. Gordon have rented Mr. F. Hungerford's large cottage at Chemong Park for the summer season.

* * *

The employees of the bag department at the Quaker Oats Company yesterday presented an electric iron to Miss Sylvia Holmes, whose marriage takes place shortly.

* * *

Mr. W. A. Richardson is celebrating a birthday anniversary today.

* * *

Dr. N. D. Buchanan has purchased several hundred acres of land near Gannon's Narrows, and intends converting into into a summer home.

* * *

Last evening, Miss B. Dawson, Bonaccord Street, was hostess to the members of the Wideawake Bible Class of All Saints' Anglican Church, who gathered at her home to present a miscellaneous shower of gifts to one of their members, Miss Sylvia Holmes, whose wedding takes place next week. The evening service was spent in the enjoyment of games, music, dancing and the service of dainty refreshments.

* * *

Mrs. Sarah Hartshorn of New York City is visiting her friend, Mrs. J. Pope, at Chemong Park.

* * *

Rev. D. C. Cock of India will be the special speaker at St. James' United Church to-morrow, and will be the guest of Rev. J. D. and Mrs. Richardson during his stay in the city. Rev. Mr. Cock has had a wide experience in missionary work in India. He is taking the place of the scheduled visiting speaker, Rev. G. A. Williams of Formosa, who is prevented by illness from being present to-morrow at St. James' services.

* * *

About one hundred and seventy-five members of Rehoboam Lodge, Masonic Order, Toronto, came through in a special train this morning, to make a trip over the Lift Locks and on to Stoney Lake. The party was in charge of Mr. George Kinnon, and was accompanied by several local members of the Order, including Mr. Johnston Greer.

* * *

Mrs. Emily Dugan, who spent the past week with her niece, Mrs. James A. Spencer, Stewart Street, left this morning for Haliburton to spend the summer with her daughter, Mrs. R. Bruce Gould.

* * *

On Thursday of this week, the graduation exercises of the Chicago College of Osteopathy were held, when Dr. Frederick G. Marshall, son of Mrs. H. Marshall, Hunter Street, and the late Dr. G. E. Marshall, was among the year's graduates.

* * *

In the list of ladies attending the banquet at the Canadian Legion Hall on Thursday evening, inadvertent omission was made of the names of Mrs. E. Tamblyn, Mrs. R. Bugg, Mrs. F. J. Lynch and Mrs. E. McKinstry.

* * *

Mr. and Mrs. J. J. O'Toole have returned to Cleveland, Ohio, after spending their vacation with Mr. and Mrs. M. O'Toole, Otonabee.

MOVIE ACTORS DIE.

Einar Hanson Injured in Accident—McKim III Three Weeks.

LOS ANGELES, June 4 (Canadian Press).—Einar Hanson, Swedish motion picture actor, who had been Poli Negri's leading man, died yesterday of injuries received in a motor accident. Robert McKim, 50 year old actor, died today following an illness of three weeks.

Evening Examiner Fashions

A Smart Daytime Frock

Exceedingly smart is this one-piece frock having the two-piece effect. The bodice laps in front and is joined to the skirt having two inverted plaits, while the back is in one piece. Contrasting material is effectively used for the front facing, belt, and tab cuffs finishing the long dart-fitted sleeves. NO. 1610 is for Misses and Small Women and is in sizes 16, 18 and 20 years. Size 18 (36 bust) requires 3 yards 39-inch, or 2¼ yards 54-inch material, and ¾ yard 39-inch contrasting. PRICE 20 CENTS THE PATTERN.

Many styles of smart apparel may be found in our Fashion Book. Our designers originate their patterns in the heart of the style centers, and their creations are those of tested popularity, brought within the means of the average woman. Price of the book 10 cents the copy.

Pattern Purchase Coupon

Address Fashion Department, Evening Examiner

No. .....Street .....

Name .....

Pattern Number .... Size ...

Town .....

Province .....

Amount Enclosed .....

Price 20 cents each—coin preferred

DOCTORS ADVICE TO THE SICK

Wash Away All Poisons in Stomach, Liver, Kidney and Bowels Before Breakfast

To feel your best day in and day out, no more headaches, indigestion, gas on stomach, bilious attacks, rheumatism, kidney pains, bad breath, you must bathe your self inside. Start today by taking one Tanol Calomel tablet before meals or two at bedtime, then next morning drink a glass or two of hot water to wash from the stomach, lives, kidney and bowels all the previous day's waste, poison and toxins before more food is taken in. Get a few Tanol tablets from F. C. Weber, Charlotte street, Peterborough. They are harmless to take, do not nauseate, no bad after effects, no salts or seidlits next morning, like ordinary calomel. Then you can eat better, sleep better, work better, think better and look better.

m-t-s.

PORCH PRIVACY

If your neighbors look into your screened porch too searchingly, a thin coat of light paint over the screen will insure privacy.

TIRED EYES

To rest eyes after a weary day, bathe them in as hot water as you can stand, then cold. Repeat and then lie down with a cold compact on them.

SAINT and SINNER

By ANNE AUSTIN

(Continued from Wednesday.)

A the first drug store they rea hed, Faith parked the car, on the back seat of which Bob sat between his two prisoners, Brady W. Hutchinson and Sammy Horne, alighted and went in to telephone. Churchill himself answered the phone.

In a low, rapid voice Faith told him where she was, and made her request that he lawyer join her and Bob as soon as possible.

Rather grudgingly, but unable to refuse the compelling urgency in her voice, Churchill promised to leave his house at once in his own car.

When Churchill arrived, within ten minutes, in a large sedan driven by his chauffeur, he was amazed to find Bob Hathaway guarding two prisoners with an automatic.

"Hutchinson!" he gasped. "Good Lord, Bob, what does this mean?"

"Meet the murderer, Mr. Churchill," Bob grinned. "And his playmate, Sammy Horne."

When Bob told him of Sammy Horne's unsolicited confession, involving himself as well as Hutchinson, Churchill whistled with amazement. "Well, I guess that clinches it," he admitted. "We've already introduced testimony on the brown and yellow taxi seen in the alley behind Cluny's house the night of the murder. The shoes Hutchinson wore as the crippled beggar will undoubtedly fit the measurements of those footprints in the snow—"

"And I'll stake my life on that bit of strap fitting into this harness that Hutchinson used to strap up his leg so that it would make those lying footprints," Bob interrupted eagerly. "And you have the threatening letter that Hutchinson wrote to Uncle Ralph. It shouldn't be hard to pin that on him, in view of all the circumstances and the dope you've already got on Hutchinson, through Crowell."

"But if Sammy Horne confesses," Faith began, bewildered.

"Takes more than a confession to convict a man of murder," Churchill told her. "Have to have corroborating testimony. But we've got more than enough evidence to hang Hutchinson and send Horne up for life, unless he gets leniency fo turning state's evidence. I doubt if Banning will be willing to let him turn state's evidence, however, ince you two seem to have caught them both dead to rights. But what I don't want is for Banning or the papers to get wind of this until court opens tomorrow, and then I'll manage the show. Cherry has got to be vindicated in open court. Not a word from either of you!"

"Can't Cherry know tonight?" Faith cried, disappointment clouding her joy.

"Best to keep her in the dark, too," Churchill advised. "There might be some slip-up, and the shock of the disappointment, if she isn't immediately released, might go hard with her. Oh, Lord! What a show that will be in the morning! I can hardly wait to see Banning's face when I spring the news!"

On their way to the police station, Churchill stopped at his office to take from the safe containing the exhibits for the defense the bit of leather strap which Bob had found in the snow beneath his uncle's window the night of the murder. Returning to Bob's car he examined the complicated leather and metal harness which Faith had found under the seat in the murderer's taxicab.

"Just as I expected," he nodded. "The strap that goes around the leg has been broken and mended. This bit of strap fits exactly. One more link! Now I'm going to yank up Hutchinson's trouser leg and see if there are any marks on it, from this harness pressing against the flesh. That one link is needed to clinch his identity with Phil the beggar."

It took Bob and the chauffeur to hold Hutchinson while the lawyer made his examination. "There are the marks all right," Churchill exulted. "Well, Hutch, my boy, I guess it's the chair for you this time, instead of state's prison. I'll feel safer when the juice is turned on, for you have a nasty habit of getting even. Poor Cluny!"

The next morning when Faith took her seat beside Cherry, it was all she could do to restrain the joyous words which bubbled out of her heart, for poor, harassed little Cherry's face was as wan as a dying magnoli a blossom; the golden eyes looked dead and hopeless, above their deep half moons of violent shadows.

It had been hard enough to withhold the tremendous news of Cherry's impending release and vindication from her father, poor Jim Lane, bowed down with sorrow and worry, but it was the hardest thing she had ever been called upon to do to let Cherry suffer even one minute longer than was necessary.

"But she'll be free today, today!" Faith's heart rejoiced. She bent over Cherry, took the cold little hands in hers and chafed them tenderly.

The jury had filed in, the judge had sunk wearily into his chair, and court had been declared in session when Churchill came pushing his way through the packed courtroom, closely followed by Bob Hathaway. Faith's heart almost stopped beating as she saw the grave, unsmiling faces of the men, but when Bob was in his chair directly behind her he leaned forward and whispered, "Everything's all set!"

The crowd was waiting tensely for Cherry to be ordered back into the witness chair, in which she had spent half the day before. They expected to hear from her own lips the story of her last interview with Ralph Cluny, whom she was accused of murdering.

But Churchill rose and advanced toward the judge's bench. "Your honor, before this trial proceeds, I must ask your forbearance while I bring to your attention a matter of vital importance to the defendant and to the cause of justice."

Churchill, with a triumphant smile, first at Cherry, who leaned forward with breathless interest and leaping hope in her golden eyes, then at Banning, who was frowning prodigiously, stepped to the judge's bench, closely followed by the district attorney.

After a few minutes of low-toned conversation, broken by a sharp exclamation of astonishment and incredulity from Banning, Judge Grimshaw ordered the sheriff's deputies to remove the jury.

"Court is adjourned for ten minutes," Judge Grimshaw declared. "Bailiffs, see that no one leaves the courtroom."

He passed out of the room, followed by Banning and Churchill, Churchill carrying a heavy bag which, Faith guessed, contained the exhibits against Hutchinson.

Within the ten minutes the judge re-entered the courtroom, the jury was summoned, and order was restored. Churchill took his place before the judge's bench again, and spoke in a loud, ringing voice:

"Your honor, I move a dismissal of the indictment of murder against this defendant, Cherry Lane Wiley, and of the indictment against Christopher Wiley, charged with the murder of Ralph Cluny, on the grounds that the real murderer, Brady W. Hutchinson, has made written confession, after having been confronted with indubitable proofs of his guilt, and with the confession of his accomplice, Samuel Horne."

Cherry rose from her seat, stood poised a moment, with her tiny hands outstretched blindly, then fell at Faith's feet in a faint.

As Faith knelt before the small body, tears running down her cheeks, the judge shouted for order, banging repeatedly on his desk with his gavel.

"The ladies and gentlemen of the press will take their seats and keep them until this court adjourns," Judge Grimshaw thundered, as a score of reporters crowded about Faith and the unconscious body of the defendant.

When a measure of order had been restored, District Attorney Banning rose and addressed the court:

"As district attorney and prosecutor of this case, I join the de ense counsel, Stephen Churchill, in asking that the indictments against Cherry Lane Wiley and Christopher Wiley be quashed, in view of the evidence which has just been brought to my attention."

The astounded spectators, who had tirelessly watched the progress of the big drama from day to day, broke into a mighty cheer then, a cheer of which Cherry's dazed ears soon became faintly conscious. She rose shakily to her feet, assisted by her brother and sister, then flung her arms above her head in a wild gesture of thanksgiving, as she cried:

"Oh, thank you, God! Thank you, Muggy! I'm free I'm free!"

And in less than half an hour she was legally ree. Judge Grimshaw summoned her to the platform on which his desk stood, rose and took both her trembling little hands in his, as he congratulated her on her miraculous escape from further persecution at the hands of the law.

There wa: no further effort to control the joy-mad demonstrations of the crowd. Never, in the history of the city, had there been such an ovation for a vindicated defendant as took pla e in the next few minutes. Press photographers snapped Cherry being ridden on the shoulders of the shouting, cheering mob, Cherry in the arms o her family, Cherry shaking hands wi h the beaming jury, Cherry shaking hands with Churchill, Cherry making a speech of thnaks to the thousands tha milled about the courthouse lawn.

"Bob," she implored at last, "take me away, Dad, Faith, Junior, Fay—" she called the names of her family in a voice of heartbreaking sweetness, "le me go for a l ttle while. Take me, Bob—"

"Where are you going, darling?" Faith cried, in a jealous terror of losing her again, even for a little while.

"I—I m going to the hospital to see Chris, to congratulate him on his reedom," Cherry con essed in a low voice, but a reporter heard her and broke into a run to reach the nearest telephone.

"Cherry," Jim Lane's voice quavered on the beloved name, "You're—you're going back to that scoundrel who got you into all this trouble?"

"No, Daddy," she shook her copper-and-gold curls, but her golden eyes filled with tears. "I—I can't go back to him, Daddy, bu I've got to do the decent thing. He has no one to rejoice with him today. He's sick and alone, and I've got to do the decent thing. I—I hope I've learned decency if nothing else during these dreadful weeks."

"Good girl, Cherry!" Bob applauded. 'Of course I'll take you, but why can't Faith come along, too? You'll want o see Chris alone, I imagine, and Faith and I have a lot to talk over, haven't we, darling?" he added, turning to the girl he was engaged to with a smile of infinite tenderness glowing in his blue eyes.

"Of course Faith is to come," Cherry said quickly. "Oh, Faith, Bob! You wonderful people! Churchill says you did it all by yourselves. You're a hero, Bob, and Faith's the greatest heroine since Joan of Arc. I adore you both!"

Faith, watching Cherry's little arms clinging about Bob's neck and her lovely, childish little mouth pressing against his lips wondered justt how much Cherry had changed, after all. Then horror at herself for the unworthy thought sent the hot blood rushing into her face.

Thank God, Cherry was free, she told herself passionately. Cherry would come home, would live with her and Bob after they were married. And after a few months the e would be a baby—Cherry's baby—

(Copyright, 1927, NEA Service, Inc.)

THE END

DRESS

By MARY MARSHALL

Beige and black are smartly combined in this jacket frock. The hat, scarf, shoes and satin skirt are of black, while the vest and jacket are of beige shantung. The stockings are beige and the flower is beige with black leaves.

It would be hard to find two women whose ideas concerning effective color combinations would agree perfectly—save those women who seem to feel that so long as a color is fairly light and not too vibrant it will "go with anything." There are a lot of women like that—women who are fastidious enough about the cut and quality of their frocks but who seem to think that frocks but who seem to think that so long as they do not display a really African love of bright colors they can wear any colors they choose—not only any one color but any two colors.

One must remember in connection with this matter of color combinations that it is one thing to select two colors that harmonize and look well of themselves together, and quite another to select colors that are quite smart in combination. Sometimes it happens that the smartest color combinations are not those that show the greatest harmony in blending. One season it may be smart to use a little of that dark purplish red called Black Prince as a contrasting color with navy blue. The effect is smart—for the season—though abstractly speaking this shade is not one of those that might be called most harmonious with navy blue. Sometimes there is something too obvious about the colors that combine most harmoniously.

And now word comes from Paris that a really definite color seldom takes unto itself another definite color by way of contrast. There is one definite color and another of the so-called neutral sort. We began the season with a decided leaning toward black and white, and now you have noticed many well-dressed women are choosing the beige and black combination in preference. It was said that navy blue would be worn with shades of green, with lighter blue, perhaps—but the smartest adjunct for navy blue at present is white.

For resort and sports wear many women use color combinations that they would not think of using in town. Thus among smart French women deep blue is sometimes worn with bright red, shades of green may be worn with yellow, violet may be combined with blue.

(Copyright, McClure Newspaper Syndicate.)

HOROSCOPE

The Stars Incline, but do not Compel.

FOR SUNDAY, JUNE 5, 1927

(Copyright, 1927, McClure Syndicate.)

This is rather an uncertain day in planetary government, according to astrology.

In the early hours there may be a feeling of irritability and restlessness that should be combatted.

Family jars may be easily brought about under this rule, which makes for discontent.

Desire for excitement and change may be accented under this direction of the stars, which encourages reckless extravagance.

There is a menacing sign for those who journey by water and sudden storms may cause serious wrecks or accidents.

Warning is given that the eclipse of the Moon ten days hence is likely to affect the West Indies and certain southern states.

Tidal waves and inundations may be expected in regions already sorely troubled by disasters.

This month in which there is an eclipse of the Sun as well as the Moon may be marked by many calamities, astrologers foretell.

There is a planetary influence making for revolutions and wars from which the United States holds aloof and appears as the world benefactor.

The seers foretell that there will be a gradual separation of people into groups with varied aims and this is held to be the first step toward important reforms.

Again many religious cults are foreseen and much tendency toward emotionalism in religion.

South America this month will have reason to cement friendships with the United States, it is prophesied.

Persons whose birthdate it is may have a year of any unusual and surprising experiences.

Children born on this day may be rather erratic and difficult to direct, but they may be made unusually successful, if properly guided.

FOR MONDAY, JUNE 6, 1927

(Copyright, 1927, McClure Syndicate.)

Good and evil planetary influences conflict today, according to astrology. Many impediments may be encountered by those who desire to accomplish anything important.

There is a promising sign for writers and for those who deal in advertising or publicity.

This should be a lucky day for signing any sort of contracts and should benefit persons interested in real estate.

Amazing news stories are forecast, which put pirate tales into the discard. Revelations of law-breaking are to be made in an unexpected and effective manner, it is foretold.

This is said to be an extremely unfortunate configuration for those who cling to old ideas or traditions. It is well to keep up with the times, astrologers warn.

Ill luck may attend sea voyages started under this direction of the stars. Many persons may suffer discomforts, owing to unexpected events.

Aviation continues under a most stimulating planetary influence and will make a great progress before the end of the year.

This is a day in which there may be an inclination toward intrigue and secret plotting that will be wide in its scope.

Politics will become suddenly interesting, it is forecast, but women will have little power at this period of pre-election agitation.

Revival of interest in the significance and influence of color will be one of the results of the new national effort in cultivating gardens, astrologers prognosticate.

Hotels continue under the most beneficial planetary influences and of the building of them there will be no end in 1927.

Persons whose birthdate it is may have a year of much activity in business. Writers should profit.

Children born on this day probably will be fortunate in mercantile careers.

RECITAL AT HAVELOCK

Interesting Programme Given By Pupils of Miss Anderson.

HAVELOCK, June 4.—An interesting piano recital by the pupils of Miss Jean Anderson was given on Wednesday evening in the Orange Hall when there was a large attendance of parents and friends of the young performers, all of whom acquitted themselves creditably and showed careful training in every instance.

Rev. T. H. Stanley occupied the chair, and in his address said that there were quite a number of Miss Anderson's pupils who were not taking part in the programme.

The pupils were assisted by vocal numbers by Miss Olive Haig, soprano; Miss Velma Davidson, contralto, and violin selections by Miss M. Forbes.

The programme was as follows:

Duet—Aileen Butters and Bessie Patton.

In the Park—Evelyn Laing.

White Rose—Gladys Hunter.

Columbine—Freddie Cook.

Vocal solo—Miss Velma Davidson.

Doll's Dream—Marie Bedford.

Daffodil—Mildred Wilde.

Daisy—Jimmie Covert.

Snow Drop—Katherine Patton.

Vocal solo—Miss Olive Haig.

Dance of the Sunbeams—Helen Spencer.

Red Rose—Wilson Forde.

Fairy Dance—Roxie Rutherford.

Wallflower—Alma Ellis.

Slow and Sure—Adelaide Paige.

Violin solo—Miss M. Forbes.

Polka Mazurka—Isabel Mathison.

Fox Glove—Helen McNeeley.

Humoreske—Leonard Barnett.

Duet—Roxie Rutherford and Helen Spencer.

Little Fairy—Marguerite Roche.

Vocal solo—Miss Velma Davidson.

Pink—Gwendolyn Rutherford.

Bluette—Lena Buchanan.

At Close of Day—Reta Buchanan.

Vocal solo—Miss Olive Haig.

My Castle of Dreams—Aileen Butters.

Au Plaisir—Cordie McColl.

Nola—George Rorke.

The Magic Bell—Elfreida Pincombe.

Violin solo—Miss M. Forbes.

Mazurka Brillante—Bessie Patton.

Memories—Frances Sedgwick.

The Storm—Mary Anderson.

Gypsy Rondo—Rejeana Post.

HINTS ON ETIQUETTE.

1. Is it necessary to tip a chambermaid when stopping in a hotel?
2. What gifts, if any, should one take the hostess of a house party?
3. Is it well bred to hold a woman's arm when walking?

The Answers.

1. Yes.
2. A book, candy, cigaretts or magazines.
3. It never used to be but crowds in big cities make it imperative if you wish to converse.

Make this Test

To Find out if you need Dr. Chase's Nerve Food.—A study of these symptoms will enable you to decide.

This blood and nerve restorative was devised for use in two great classes of diseases, one of which usually develops from the other—Anaemia or bloodlessness, and Nervous Exhaustion. If the blood is thin and watery, as is indicated by pallor of the lips, eyelids and gums, or if you are afflicted by some form of nervous trouble, you will find in DR. CHASE'S NERVE FOOD the most certain means of relief and restoration. Some of the symptoms and ailments which come under this heading are:

Thin blood, sallow complexion, pallor of eyelids, lips and gums, tired feelings, loss of energy and ambition, tendency to fear and anxiety, loss of breath and easily fatigued, weak heart action, loss of flesh and weight, neurasthenia, nervous prostration, nervous headache, indigestion, sleeplessness, irritability, nervousness, twitching of nerves and muscles, sensitiveness to sound and light, gloomy forebodings, loss of memory, inability to concentrate the mind.

DR. CHASE'S NERVE FOOD is easily the greatest of restoratives. By forming new red corpuscles in the blood this food treatment nourishes the starved and depleted nerves back to health and vigor. Try it when you are run down and out of sorts. It will restore vigor and energy and make you feel that life is worth living.

Dr. Chase's Nerve Food—60 cts. per box, all dealers, or The Dr. A. W. Chase Medicine Co., Limited, Toronto, Canada.

By Appointment

The Luxury Soap of the World

YARDLEY'S

Old English

LAVENDER SOAP

THEN the swinging coach rattling over cobblestones. Now the purring motor gliding over smooth highways. Through generations of changing modes Yardley's Old English Lavender Soap has remained the standard of purity.

Now, as it did then, Yardley's yields a bountiful lather of soothing quality which refines complexions—touches them with its sweetly lingering lavender breath.

$1 per box of 3 large cakes, at all best druggists and department stores

YARDLEY, 8 New Bond Street, LONDON, England

CANADA: 358-362 Adelaide St. W., Toronto 2, Ont. U.S.A. 15 Madison Square, New York

THERE is economy, comfort and safety in using Old Dutch. It is a natural detergent; no lye, acids or gritty substances to scratch or mar enamel surfaces; sink, bathroom, cooking utensils are safely cleaned with Old Dutch. Doesn't clog the drains. It removes all visible dirt and invisible impurities and makes *Healthful Cleanliness*. There is nothing else like it.

Goes further—lasts longer.

Old Dutch

MADE IN CANADA

THIS CANADA OF OURS— THE ENGLISH VICTORY AT CROWN POINT —By J. S. Morrison and Maude Morrison Stone.

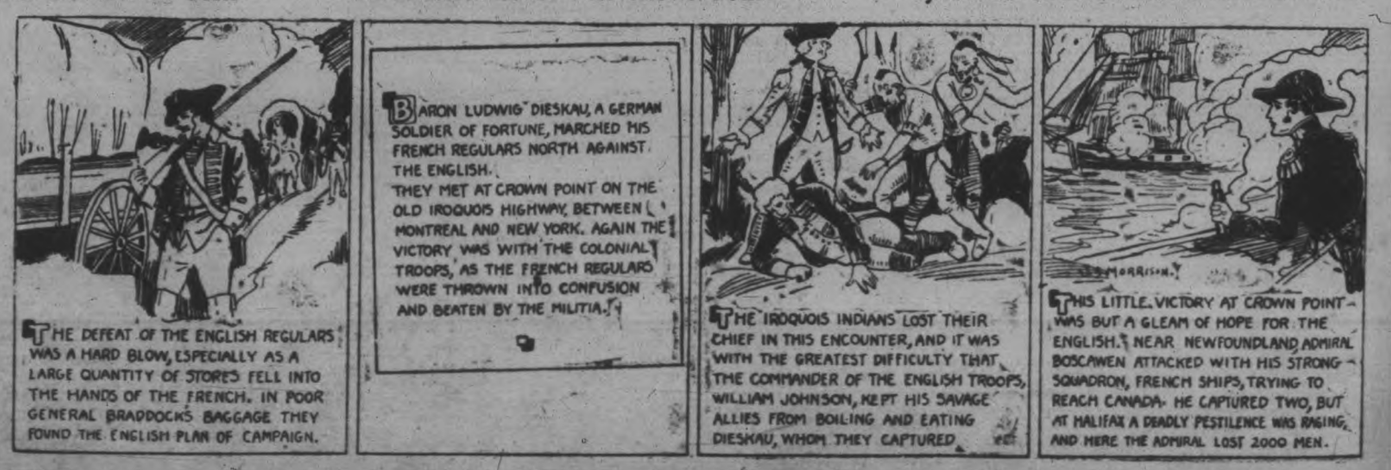

"CANADA SIXTY YEARS AGO AND NOW"

CONFEDERATION LIFE ESSAY CONTEST

open to Students of all schools and educational institutions, residing in districts in which Peterborough Examiner is circulated.

CONTEST TO CLOSE AUGUST 15

Fathers of Confederation

AMONG the many prominent men who have been termed Fathers of Confederation, these names stand out as being of dominion wide celebrity. They and their associates built a United Canada, today one of the brightest gems in the Imperial Crown.

In 1870 and 1871 certain other prominent men associated themselves for the purpose of furnishing the citizens of the new Dominion with sound life insurance protection in a purely Canadian Company. The name of the recently formed Canadian Confederation was chosen. Thus was Confederation Life Association born.

As the Fathers of Confederation built a powerful Dominion, so the founders of the Confederation Life Association built one of Canada's best known financial institutions to supply sound Canadian insurance protection to the citizens of the Canadian Confederation.

CONFEDERATION LIFE ASSOCIATION

Head Office Toronto

THREE PRIZES

(To be announced later) will be given for the three best essays written on the topic "Canada 60 years ago and now". Special reference to be made to the work of the Fathers of Confederation and the Confederation Life Association.

WILLIAM BOULTON
Divisional Manager,
Peterborough.

NEW ENGINES OF GREAT SIZE

6100 Type Being Built for C. N. R. Largest in Empire.

VERY POWERFUL

KINGSTON, June 4.—The largest engine in the British Empire made its first run yesterday, built by the Canadian Locomotive Company of Kingston, for the Canadian National Railways. It was completed at 7 o'clock in the morning, and by noon was ready for a trial trip. While the Canadian National system had previously held an Empire record for the largest passenger and freight engine respectively, it remained for the engineers to design a new type of locomotive which surpasses all previous motive power both for weight, length and hauling capacity.

This new engine, which is known as the 6100 type, is a triumph for Canadian designers. Previously Canada's locomotives, more or less, have been designed after United States types, and as such motive power as "The Mountain and Santa Fe" types, which the National Railways brought out and which to that time proved to be the largest engine operating under the British flag, were modifications of American designs and consequently were designated by well-known classifications. In designing the new 6100 type locomotives, however, Canadian National Engineers have pioneered the road to an entirely new steam engine, named the "Northern," which is representative of the country where it has been developed.

The new locomotive, with tender, weighs 236 tons, which is greater than the 4100 type of freight locomotive, conceded to be the biggest steam engine in the Empire. In length it also eclipses the biggest Empire engines, having an over-all measurement of 94 feet, 6 inches. This is longer than the biggest engine yet developed.

It is interesting to note that in the past locomotives have been designed with a view either to freight or passenger traffic, but in the case of the 6100 type they are convertible and may be used either for freight or passenger service. Apart from their tremendous hauling powers (under given conditions it is possible to move 100 loaded freight cars), they have an unusual high speed, driving wheels being 6 feet 1 inch in diameter, and have a tractive power of 70,000 tons.

The completion of the Northern type locomotive marked not only a new departure in steam engine design but also the first of the forty locomotives of this type the Canadian National Railways are building. R. H. Fish, general superintendent of the southern Ontario district, and D. J. McMillan, superintendent of the Belleville division, went to Kingston to welcome the new locomotive. Mr. Fish, who at one time was an engineer on the "International Limited," had the honor of driving No. 6100 from the yards of the Canadian Locomotive works to the main line of the Canadian National station at Kingston. Twenty of the forty engines are being built by the Canadian Locomotive works and twenty in Montreal.

Twenty will be put in service on the fast through trains between Montreal and Chicago. The engines will set a new record in long distance operation by running from Bonaventure station at Montreal to Sarnia, a distance of 511 miles. To make this run possible, Mr. Fish stated that new coal shutes will be erected at Belleville and Paris Junction. The engines will go into active passenger service as soon as the chutes are completed and they have had the necessary trial trips, hauling freight trains.

Apart from the forty locomotives which will be built in Canada, twelve have also been ordered for the Grand Trunk Western lines, operating between Sarnia and Detroit to Chicago; four for the Central Vermont Railway, subsidiary of the Canadian National system, running from St. John's, Q., to New London, Conn. One of the features of the new 6100 type locomotive is a double wheel under the cab. A special provision has also been made to place the whistle as far forward as possible. This was done with a view to secure the greatest carrying power, and likewise, to lessen the vibration upon the engine crew. As in the latest design of locomotive, the steam piping is outside of the engineer's cab, thereby affording additional safety to the crew.

Some idea of the tremendous power which No. 6100 is capable of generating can be gleamed from the fact that the boiler pressure is 250 pounds to the square inch. The smoke box alone has a diameter of 98 inches, which is considerably greater than a man of six feet could reach, while the outside diameter of the boiler is proportionally greater. Some idea of the power which this engine is capable of developing can be determined when it is known that it would be in excess of the horsepower distributed by the electrical requirement of the city of Kingston, serving 25,000 people. The tender designed for No. 6100 is of the Vanderbilt type.

This tender was first introduced into Canada by the Canadian National Railways system in its 100 type of locomotives, and it has proved to be so successful that the engineers of the National system decided to carry the design into the newest type of locomotive. Apart from the generally recognized features, the tender has a capacity of twenty tons of coal and 14,500 gallons of water. This feature was specially designed for long distance hauling. The engine has four drive wheels on each side, while the truck has six wheels. "The Booster" attachment gives it an additional power which makes it according to Canadian National standards an 87 p... engine. The engine trucks of this design were applied originally to the "Mountain" type on the 6000 class of engines, and have proved so successful in the three years' service that it was decided to contiuue them. The tender frame is a Commonwealth design, while the tank is that put into operation by Commodore Vanderbilt, whose name will be remembered in American railroad annals. A novel feature has been introduced on the engines by the use of a common exhaust pipe on the left side for the air pipe, the feed water heater pump and the stoker, this pipe being carried forward into the exhaust steam pipe leading from the exhaust passage in the cylinder saddle to the feed water heater. Located on top of the smoke box, this gives an unusually attractive appearance to the engine.

As the engine comes into service almost upon the eve of the Diamond Jubilee of Confederation, it marks a striking example of the progress made by the nation. Back in 1867, the locomotives were only twenty tons and the largest over-all length was 50 feet, and while the speed was approximately 60 miles an hour, they were only capable of handling four passenger cars or 15 freight cars. When it is considered that No. 6100 can pull 18 passenger cars or 100 freight cars, a striking example of the progress of the nation is written in terms of steel and iron.

Sir Alan Cobham, hero of the recent airplane flight from London to Australia, and return, is shown with Lady Cobham, and the newest member of the Cobham family. The baby was born while the noted flyer was visiting in America and the photograph was made on the occasion of his homecoming and his first introduction to his new offspring.

PLAY REPEATED AT DOWNEYVILLE

Ennismore Dramatic Club Puts On "The Luck of Derryveraugh."

DOWNEYVILLE, June 3.—The Hall here was crowded to the doors Friday evening when the members of he Dramatic Club of Ennismore presented their splendid play, "The Luck of Derryveraugh."

The play was a splendid one and was very ably presented, each player doing their part well.

The play was of Derryveraugh in Ireland, where lived the master, Lord Derryveraugh and his youngest sister, Maurya, and a young girl Deidre Doyle, sister of the master's daughter-in-law, Eileen, who with Terence, his son, was dead.

The opening is the expectation of the arrival of Lord Derryveraugh's grand-daughter, Kathleen, from America, daughter of his favorite son, Dominick, who by his marriage to a peasant girl, Mollie O'Leary, made his father so angry that he disinherited him. Kathleen, now an orphan, returns to her father's home a beautiful young girl, who loves Derryveraugh's and Ireland. She arrives just as a fearful thunderstorm bursts and later the storm brings a handsome young stranger seeking refuge for he sprained his ankle. He is cared for in the house, and is a great favorite with every one, but Deidre, who hates him because he has fallen in love with Kathleen, of whom she is very jealous. Kathleen wins everybody by her sunny disposition and her sweet way, and even the stern old master finds himself liking her.

The Luck of Derryveraugh was an exquisite emerald brought a long time ago from India, and if the stone left the house, all luck went with it, and would only return when the stone was returned during the play and is very interesting, as the handsome stranger, who loves Kathleen is Larry O'Leary, son of Tim O'Leary, the master's worst enemy.

The old love of Fergus and Maurya is renewed despite the opporition of the master, and is brought about by Kathleen. Others were Bridget, Dominick's old nurse, who loves his pretty daughter, Nora, a parlor maid, who is in love with Mike Kelley, who is Larry O'Leary's right hand man, Sheila, the demented girl with a stranage gift o divination and Fergus.

The parts were all well played each player speaking clearly as to be heard at the back of the hall. Mr. Scollard, who played the part of the master, was splendid, as he had a very hard part to play. Kathleen was also good and it was she who brought about sunshine to the old house, and to Maurya, who was very often dull. In fact all did splendid. Rev. Father McAuley accompanied the players, and gave an address as also Father Galvin. Mr. Angus Twomey rendered two songs in his excellent manner, and the Downeyville orchestra composed of Messrs. Albert and Charles Lucas Frank Milloy, Thomas Lucas, Miss Loretto Harrington, Mrs. W. C. Herlihey and Mrs. Pat Perdue played.

Everyone was delighted and the cast is as follows:

Brian, Lord Derryveraugh, the master, Mr. P. J. Scollard.

Maurya, his sister, Miss Marguerite Mulvihill.

Kathleen, his grand-daughter, Miss Agnes Cavanagh.

Deidre, an adventuress, Miss Mary Harrington.

Larry O'Leary, an Irish American, Mr. Joseph McGuire.

Fergus, a neighbor, Mr. John Harrington.

Bridget, a garrulous old servant, Miss Bernice Scollard.

Morat, the maid, Miss Maugerite Holland.

Sheila, Miss Madeline Flaherty.

Mike Kelly, Larry's servant, M. J. Cavanagh.

PRIZE PRESENTED FOR BEST ESSAY

Miss Anna Hunter, of S. S. 15, Emily, Receives Award.

KING'S WHARF, June 4.—A very large number of the ratepayers and others from near by places gathered at S.S. No. 15, Monday afternoon for the purpose of doing honor to Miss Anna Hunter, who recently won first prize for writing an essay on Canada. The contest was put on by the Weekly Newspapers' Association, and a great deal of interest was shown. Mr. Thurston, of Bobcaygeon, proprietor of the Bobcaygeon Independent, made the presentation, and gave the following address:

Mr. Chairman, Miss Herlihey and Friends,

It affords me sincere pleasure to come here this afternoon to pay tribute to the success brought to the school, to the Township of Emily, to the community at large, and to Canadian citizenship and to hear the one who is responsible for this, Miss Anna Hunter.

It is a great thing to be able to relate a story. It is a great thing to be able to tell a story so well that people will listen to it. It is a great thing to have a suitable theme for such a story, and what more suitable story could be given to tell or write of than Canada and of the people who have gone ahead and bought the land on which we live and call our own home. It is a great thing to be successful in a race; it is a great thing to be as near the top as you can. Pluck and perseverance, if they do not come out on top, will stand near it and, sir, when a little girl says to herself, "I am going to try for a certain thing and do my very best to get it," it makes us all feel proud that her efforts are successful.

I am going to write about Canada, and about the people who have made Canada a great nation; it does all the more honor to that girl. We are proud to day to find one girl in the Township of Emily, who has been able to compete successfully and win a prize. It affords me much pleasure to bring this tribute to her and hope she may grow to be a useful Canadian citizen, and one who in the future may bring further honor to herself and to us all. The teacher, Miss Viola Herlihey, then welcomed the visitors and read a letter from the Premier, Hon. G. Howard Ferguson to the pupils. Miss Dorothy O'Neill gave a recitation, "The Old Union Jack."

A flag salute, led by Marguerite Murtha was very well done.

Rev. Father Galvin was called upon to speak and he not only congratulated the winner, but also her parents, and teachers, past and present. Whereas some say that a city school has advantages over the ungraded rural, the reverend gentleman could not see it, because as he explained, brick, mortar, stone, etc., do not make a school. It is the teaching that is imparted to the children. Miss Hunter did not have advantages over other children; she won because of personal application to the matter in hand.

"O Canada, the True," was recited by Stephen Sullivan.

Rev. A. C. Hie, of Bobcaygeon, quoted a motto which he had seen and read, "Not for school, but for life" and brought out to the pupils the relation of school to the life that they will confront later, and the position they will be expected to take as citizens of Canada.

The school was decorated with the picture of the Fathers of Confederation, the Prince of Wales and a map of the Dominion of Canada. In spite of a very short preparation, a patriotic pageant was given. England was represented by Loretto O'Neil, Canada, Viola O'Neill; Ireland, Marguerite Murtha; Scotland, Dorothy Ranson; Africa, Dorothy O'Neill; India, Victor O'Neill; Australia, Joseph Hunter; New Zealand, Leo O'Neill; West Indies, Ralph O'Neill; Hong Kong, James Murtha; Honduras, William O'Neill; Ceylon, Urban Sullivan; Gibraltar, Rita Murtha.

J. C. O'Leary, an old ratepayer of S. S. No. 15 did not wonder how it came about that the prize came to this section. It just could not help it, for they have the best teachers, and the highest pupils. He welcomed the visitors, especially the editor of the Independant. He related a story of a time when the late Charles Stewart was editor and Mr. Dan Morrow was in the cattle-buying business. Mr. Morrow had delivered a ship load of cattle to Antwerp, Belgium and on signing the hotel register, the innkeeper said, "What, you from Canada?" "Yes." "Ah, from Bobcaygeon." "Yes." "Why, that is where the Bobcaygeon Independant is printed." "Yes, what do you know about it." "Oh, sure now, that paper is known all over the world."

All the pupils of the school sang "The Maple Leaf" and recitations were given by Dorothy Ranson and Victor O'Neill.

Mr. Joseph Corbett, secretary of the school, who has recently returned from the Ontario Educational Convention in Toronto, spoke very briefly of the progress which has been made in educational matters in the district and, congratulated those responsible for Miss Hunter's education.

C. W. Fairburn also spoke; also G. W. Taylor, who acted as chairman both of Bobcaygeon. The latter gave a history of a number of prominent pioneers of Canada. Miss Viola Herlihey, the teacher, is also to be congratulated having gone to the same school For her early education in fact all are proud of the pupils of King's Wharf school. The meeting closed with the singing of the National Anthem.

THIS GREAT HEALING OIL MUST BANISH ECZEMA AND SKIN TROUBLES

Or Your Money Back. That's the Plan on Which Emerald Oil Is Sold By Bond's Drug Store and All Good Druggists.

Make up your mind today that you are going to give your skin a real chance to get well.

You've probably been, like a lot of other people, convinced that the only thing to use was an ointment or salve (some of them are very good) but in the big majority of cases these sticky salves simply clog the pores and the condition primarily remains the same.

Go to Bond's Drug Store or any other good druggist today and get an original bottle of Moone's Emerald Oil.

give you relief and a few short treatments will thoroughly convince you that by sticking faithfully to it for a short, while your skin troubles will be a thing of the past.

Don't expect a single bottle to do it all at once but one bottle we know will show you beyond all question that you have at last discovered one way to restore your skin to perfect health.

Remember that Moone's Emerald Oil is a clean, powerful penetrating Antiseptic Oil that does not stain or leave a greasy residue and that it must give complete satisfaction

If Disaster Strikes!

THE RED CROSS as Your Agent gives Relief

A RED glare in the sky . . . the crackling roar of flames as they sweep from tree to tree . . . none but those who have been through it can fully sense the terror and suffering that a forest fire brings to Canada's hinterlands.

In a flash, a whole community may be made homeless . . . without shelter, without food, suffering frightful injuries or mourning for dear ones caught in the talons of the red demon.

Such catastrophes wring our hearts. Fires . . . mining disasters . . . disease epidemics . . . happily they occur but seldom. But when they come, they find the Red Cross organised to render prompt relief.

In every Province, the Red Cross is prepared for instant action in such emergencies . . . In the stricken area confusion reigns . . . In the nearest Red Cross headquarters, the machinery for prompt, efficient measures works quickly and smoothly, drawing on a Canada-wide organization for help if need be.

Medical supplies are kept ready. Nurses and doctors can be quickly mobilized. Tents, blankets, field kitchens, oil stoves, iron beds, mattresses from the Government's military stores are at the instant disposal of the Red Cross. As fast as trains can travel, aid is rushed to the sufferers . . . no confusion or delay.

When the town of Bowden, Alberta, was partially destroyed by fire, the Red Cross furnished assistance for some 88 families made homeless. . . . Similar aid was given to the village of St. Joseph d'Alma, Quebec. In the disastrous forest fires that swept Northern Ontario in 1923, and in the Cochrane typhoid epidemic, the Red Cross played an efficient part . . . In these and scores of other cases the Red Cross relieved and succored thousands of sufferers.

By supporting the Red Cross, YOU make efficient relief measures possible. If disaster should strike any community, the RED CROSS is YOUR AGENT to give relief.

Since the War
THE RED CROSS
has disbursed
7 Million Dollars
for the Soldiers, Women, Children and Frontier Families of Canada.
"STILL SERVING"

Contribute generously to the

Canadian Red Cross Society

National Appeal—Empire Day to Dominion Day

Send Contributions to: Ontario Division, Canadian Red Cross Society, 410 Sherbourne Street, Toronto 5, Ontario.

Hargrave's Hit Scores Burke for Only Run of Game

COGS BEATEN BY RAYBESTOS BY 6-2 SCORE

Winners Make Ten Errors, But Win Easily in Spite of Them.

MAKE HITS COUNT.

Cogs Get Only Three Hits Off Maudsley— Score on Errors.

Raybestos handed Cognawagas a large-sized jolt in the shape of a 6—2 trimming at Exhibition Park last evening. The most surprising feature of the contest was the erratic fielding of the Rays, who slipped in ten errors and yet won in a canter. "Scotty" Maudsley, who served them up for the winners, was in fine form and should have scored a shutout. He allowed only three hits, one an extra-base clout which Vannest slammed out in the seventh to start a rally that failed to materialize when the side was retired in a row. Raybestos got only five hits off Vannest, but they hurt.

Fans who like their baseball served up with a good mixture, had a look at everything. There was good pitching, solid hitting, plenty of errors, and some nice fielding. "Casey" Masterson made a neat shoe-string catch of Wilson's drive in the fifth and Moore had a double play unassisted.

Cogs got their first run in the fourth after two were out on a double killing by Moore, who took Davis' short fly and doubled Cripps away from first. Williams singled for the first safety and Crary was passed, and when Jimmie Johnston mussed up Prest's grounder, Williams counted.

H. Nicholls let Davis' grounder go through in the sixth and wild throws by Rogers to second and third allowed the runner to go in.

Raybestos collected three in the first. Baird looped one over second; H. Nicholls was hit by the pitcher, and Rogers singled to score Baird. Corrin hit in Nicholls. Johnston fanned. O. Nicholls popped out and Masterson's grounder went through Crary, allowing Rogers to tally.

They repeated in the fifth. H. Nicholls was passed, going to third on Rogers' double and scoring on a wild pitch. Harry Corrin's infield tap scored Rogers. Johnston struck out, but Corrin scored when O. Nicholls lined out to Rooke.

The box score:

Cogs:	AB	R	H	PO	A	E
Wilson, ss	4	0	0	2	1	0
Smith, lf	4	0	1	0	0	0
Rooke, 1b	4	0	0	7	0	0
Cripps, cf	3	0	0	1	0	0
Davis, c	3	1	0	6	0	0
Williams, 3b	3	1	1	0	0	0
Crary, 2b	1	0	0	2	1	1
Prest, rf	2	0	0	0	0	0
Ralph, rf	1	0	0	0	0	0
Vannest, p	3	0	1	0	5	0
	28	2	3	18	7	1

Raybestos:	AB	R	H	PO	A	E
Baird, ss	4	1	1	3	0	1
H. Nicholls, 3b	1	2	0	1	1	3
Rogers, c	3	2	2	5	0	2
Corrin, rf	2	1	2	2	0	0
Johnston, 1b	3	0	0	2	1	2
O. Nicholls, lf	3	0	0	1	0	0
Moore, 2b	2	0	0	5	1	2
Masterson, cf	3	0	0	2	0	0
Maudsley, p	3	0	0	0	2	0
	24	6	5	21	5	10

Score by innings:

Cognawagas ..... 0001010—2
Raybestos ..... 300030x—6

Two bast hit: Rogers, Vannest. Struck out: by Maudsley 5; by Vannest, 6. Base on balls: off Maudsley, 2; off Vannest, 3. Double play: Moore (unassisted). Left on bases: Cognawaga, 7; Raybestos, 4. Hit by pitcher: by Vannest (H. Nicholls). Wild pitch: Vannest.

Umpires LeBarr at plate; Kay at bases.

TILDEN FAVORITE IN TENNIS FINALS

Experts Believe Will Despatch Rene Lacoste in Final Sunday.

ST. CLOUD, France, June 4. Canadian Press. — Experts believe that "Big Bill" Tilden, the United States tennis star, who entered the finals of the international hard court tennis championships here yesterday, will despatch Rene Lacoste, the United States champion, in the final on Sunday, with the same ease that he did Henri Cochet in the semi-finals yesterday.

Tilden proved conclusively yesterday that he has "come back." The veteran player stormed about the court, stroking with all his old power, leaving no stone uncovered, and fighting for every point to the bitter end. The youthful French star, although at the top of his game, and with the memory of his sensational defeat of Tilden in the United States national last year, was powerless in the face of this attack. Tilden won in straight sets at 9-7, 6-3, 6-2.

When Tilden walked from the court to the cheers of the 5000 persons who packed the stands he had accomplished what he had set out to do—defeated the last of the famous "Three Musketeers," Cochet, Lacoste and Jean Borotra, in revenge for his defeats at their hands in last season's French tennis invasion of the United States.

Lacoste won his way into the final yesterday by defeating F. D. B. Spence of South Africa, by the decisive score of 6-1, 6-3, 6-2.

You'd Be SURPRISED!

BY BILLY EVANS

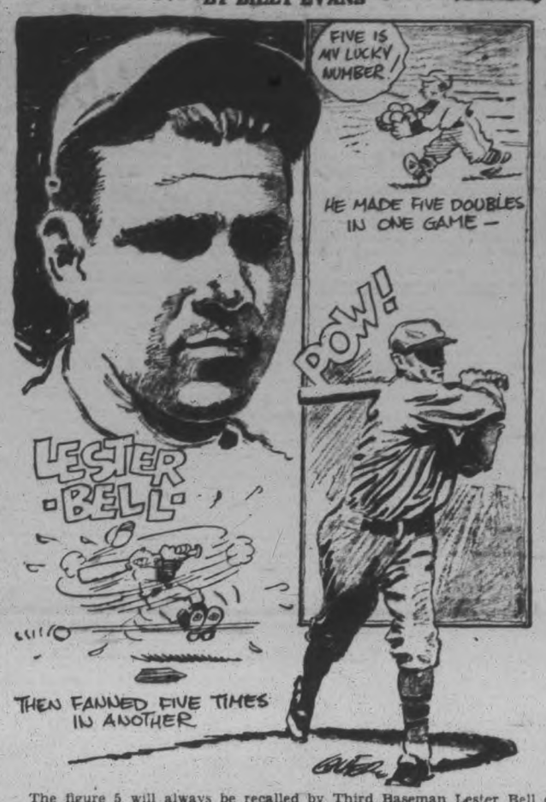

The figure 5 will always be recalled by Third Baseman Lester Bell of the St. Louis Cardinals with an equal amount of thrill and disgust. On two occasions it has played a prominent part in his baseball career.

Let's start off with the pleasant recollections dealing with the numeral five, a minor league happening.

Back in 1922 Bell, then a shortstop, was secured by the St. Louis Nationals from Lansing, Mich., in the Central League. After looking him over in the spring of 1923 Branch Rickey, then pilot of the Cardinals, decided he needed further seasoning. Bell was sent to Houston in the Texas League.

It was while with Houston, in a game against Dallas, that Bell equalled a record when he made five two-base hits in one game. He was up seven times and made four runs. That's the pleasant memory.

Four years later, to be exact, May 12, 1927, the figure five was the cause of great disgust on the part of "Les" Bell.

A .300 batter, Bell, like all free swingers, may strike out once or twice in a game and thinks nothing of it. In a game with the Giants on the above date Bell whiffed five times ,Burleigh Grimes setting him down on strikes on four trips to the plate, "Dutch" Henry getting him the other time. That was too much. Bell wasn't very congenial company that evening.

There you have two red letter days in the career of Bell, one of which he would naturally prefer to forget.

BASEBALL STANDING.

INTERNATIONAL LEAGUE

	Won.	Lost.	P.C.
Syracuse	32	17	.653
Buffalo	29	17	.630
Baltimore	29	17	.630
Toronto	28	21	.571
Jersey City	21	22	.488
Newark	23	25	.469
Rochester	20	24	.455
Reading	5	43	.104

NATIONAL LEAGUE

	Won.	Lost.	P.C.
Pittsburg	28	13	.683
New York	24	17	.585
St. Louis	22	16	.579
Chicago	22	18	.550
Brooklyn	22	23	.489
Philadelphia	18	22	.450
Boston	14	21	.400
Cincinnati	12	32	.273

AMERICAN LEAGUE.

	Won.	Lost.	P.C.
New York	30	15	.667
Chicago	29	17	.630
Philadelphia	23	22	.511
Washington	20	21	.488
Cleveland	22	24	.478
St. Louis	20	23	.465
Detroit	19	24	.442
Boston	12	29	.293

EXAMINER WINS LEAGUE GAME

Beats Seven Oaks Team 15-5, Playing Airtight Ball.

GOOD PITCHING.

Playing a postponed game, The Examiner defeated the Seven Oaks at Central Park last night, by a score of 15-5. This game was arranged when it was found out that the 4th Battery could not field a team.

Dormer was on the mound for the newspaper aggregation, and pitched a steady game. He was never in danger and would have scored a shutout with better support from his outfield. Ted LeBarr dished them up for the Seven Oaks, and was a trifle wild, passing eight men. This, coupled with poor support from his infield, caused the large score, for he was not hit very hard.

The Examiner infield were in great form, going through the game without an error. It was just the reverse with the Seven Oaks, their outfield being the best. Chou's work at first, for the Seven Oaks, was a feature. Dugan made a wonderful catch of a hard-hit ball, snaring the drive while travelling at too speed just over second base.

Lew LeBarr was umpire-in-chief and handled the game to the satisfaction of both teams. LeBarr's umpiring in the past few games has been of the very highest caliber, and he is one of the most efficient officials of the League. Smith handled the game, on the bases, in A-1 style.

The teams were as follows:

Seven Oaks—Dwyer, lf; Chou, 1b; Board, ss; McDonoghue, 2b; Barnett, cf; Mein, rf; Corkery, 3b; McGraw, c; LeBarr, p.

Examiner—Dugan, 2b; Bradshaw, 3b; Dormer, p; Baker, c; Grey, rf; Parsons, ss; G. Dormer, cf; Guiry, 1b; Scates, lf.

Celebrate July 1 in Peterboro'

TIGERS WIN FROM YANKEES

Defeat New York For First Time This Season 3-1.

ATHLETICS LOSE OUT.

NEW YORK, June 4 (Canadian Press).—The Detroit Tigers won their first game of the season from the New York Yankees here yesterday by 3 to 1. After Detroit went scoreless for 22 innings, Shortstop Jack Tavener hit a home run with Heilmann and Gehringer on base in the seventh inning. It was the second home run of his career. Gehrig's circuit smash in the second inning was his thirteenth of the season.

Although Boston piled up 14 hits, Al Thomas, visiting Chicago pitcher, piloted his club to victory, 5 to 1. It was Thomas' tenth this season and his bat contributed to the result. In the fourth he poled out a home run over the left field fence when Clancy was on base.

Cleveland won the second game of the series with the Athletics at Philadelphia by a score of 3 to 1. The Indians scored all their runs in the first inning by bunching four hits off Jack Quinn. Philadelphia's lone tally was a home run by Simmons, his sixth of the season, in the seventh. Walter Miller went the route for Cleveland.

The Browns went on a batting spree here yesterday, pounded three Washington pitchers for thirteen hits and defeated the Senators, 8 to 4. Each member of the St. Louis team had at least one safety to his credit, while Rice had three and Sisler and O'Rourke two each.

EASILY DEFEAT PHILADELPHIA

Pirates Collect 15 Hits, Including Circuit Clouts For Victory.

SENSATIONAL PITCHING.

NEW YORK, June 4. Canadian Press. — In a game replete with sensational pitching by Vic Aldridge and batting by his team mates the Pirates defeated Philadelphia at Pittsburgh 11 to 1. The Pirates collected 15 hits, including circuit clouts by Wright Grantham and F. Waner.

Aldridge gave the visitors but one hit up to the ninth inning. He had seven strike outs. In the second inning after Philadelphia loaded the sacks on three Pirate errors, Aldridge fanned the next three batters. Joe Harris, the league batting leader, had a perfect day at bat with two singles and two walks.

Boston hammered Bush hard in 2 innings at Chicago, finally driving him off the hill in the sixth inning, and won, 5 to 4, in the first game of the series. Charlie Robertson was hit hard during his reign on the mound, but managed to keep the blows scattered until the eighth inning, when he was replaced by Mogridge.

The New York Giants won at Cincinnati, 6 to 0, Virgil Barnes granting only three singles, two of them going to Pipp and the other to Bressler. It was Barnes' sixth triumph of the season and the sixth consecutive defeat for the home club. President John A. Heydler of the National League attended the contest.

Brooklyn at St. Louis, postponed, rain.

Jem Smith, who was the undefeated heavyweight champion of England in the days of bare-knuckle fighting, is still living in that country.

PADDED HEARGEAR.

German boxers wear an elaborate headgear, thickly padded, in their training bouts. Every part of the fighter's face is protected from ran-

WELCOME LOSE TO GARDEN HILL

Defeat 10-4 in First Game South Dummer Baseball League.

BATTERIES GOOD.

WELCOME, June 4. — On Wednesday evening Welcome saw its first League game on home grounds. The Garden Hill team with a goodly supply of rooters, arrived in Welcome quite prepared for victory or at least a good fight.

The games for the first three innings showed good baseball on either side. Garden Hill, though doing some good hitting in the first could not make a score, while Welcome brought one man in. The second time around saw each team adding one to their score, while in the third innings Garden Hill brought in two men to Welcome's one. The fourth and first half of the fifth brought Garden Hill's score up to ten but on account of the darkness the visiting team refused to finish out the fifth innings. The uncompleted game stood at 10-4 for Garden Hill.

The most noteworthy features of the game were the pitching of the visitors by Jack Wright and the home run for Welcome struck by Reg. Gibbs. Welcome presented a strong battery under Jack Haskel and Curtiss, while Garden Hill was ably upheld by Wilson behind the bat.

The line up of the teams was:

Garden Hill: Wilson, L. Dunbar, M. Dundas, Wright, A. Merser, Gray, Burns, S. Merser, Centrill.

Welcome: George Becket, F. McConnell, R. Gibbs, R. Dawson, W. Curtiss, F. Austin, W. Davidson, J. Haskel, Dick Haskell. Sub., Ross, Dickinson (captain.)

BOTH BARRED.

Delaney and McTigue Barred From Other Matches Until Title Bout.

NEW YORK, June 4. Canadian Press. — Jack Delaney, light weight champion and Mike McTigue, his challenger, both were barred yesterday by the New York state athletic commission from engaging in other matches before their title bout at the Yankee stadium on July 7.

The commission cancelled McTigue's scheduled engagement here June 10 with the Australian heavyweight, Tom Heeney.

Inside Sportin Dope

By A Wise Cracker

Mister Sporting Editor:

Well, as a lot of well-known brands of Scotch whiskey said to Ontario folks Wed., "Here we are again," not much exciting has happened locally since my last, but the customers may be looking for something, so the old bean will hafta to work overtime to produce the week's budget.

Anyway, I wanta to say something about the way Ontario athaletes has been performing over the border recently. This young Mister Joe Wright just naturally smashed all records in winning the American Henley at Philadelphia. Hockey fans will remember Mister Wright. He is the bird which played on the defence of the Toronto Canoe Club here last winter, the long guy with the broad smile and the khaki pants what didn't produce no brilliant hockey to speak of, but was willing to mix it with all and sundry, and took his bumps as cheerful as a permit holder watches a bottle of Black and White slide over the counter. On the frozen water he may not be a 1st magnitude star, but get the ice off of the top and put him out there in a shell, and boy, he's a natural. If this bird doesn't win some Olympic pts. for the Land of the Maple I'm a worst picker than I ever thought I was, and I always knew I was bad.

Since my last too, Mac, Canadian runners has done well in long distance gallops across the line, with Mister Cliff Bricker, of Galt, winning the Buffalo marathon and Mister Percy Wyer, a bang-up 2nd in the Detroit 26-miler. When the starter's gat is heard over at Amsterdam next summer they'll all watching them lads with the Maple Leaf on their sweaters.

I see where a guy out in South Africa win 1st prize in the Calcutta Sweepsteaks on the Derby, getting himself nearly half a million bucks. It sure is a grand and glorious feeling. I know just how he feels, for only last Sat. I win a two-bit pool on the 2nd heat of the .14 class. I oughta send the Capetown bird a cable.

Speaking of the races last Sat., Mac, I want to tell you that for home talent the meet couldn't be beat. I didn't think they was so many horses left in Peterborough of any variety, cause you never see none on the street, but here they trotted out about 15 race horses, the owners of which pay taxes here, although I gotta admit that a coupla the nags didn't look like they'd be any help in raising the tax money. Right now we ain't got to ask no help from nobody in staging a race programme. We got plenty of fast ones right here at home.

Well, Mac, if the game Sat. ain't rained out I hope to next week have something to say about the sr. ball club.

Meanwhile, if it should happen to open up next week, remember the stuff's going to be here for a long time. They ain't no call trying to buy it all the 1st day.

The well-known signature follows:

Sportfully yours,
A. WISE CRACKER.

BASEBALL SCORES.

International League.

Buffalo ..... 000000000—0 7 0
Toronto ..... 10000000x—1 10 1
Thomas and Devine; Faulkner and Hargrave.
Syracuse ..... 010022120—8 14 0
Rochester ..... 000030300—6 15 3
Barnes, Dyer and Morrow; Thormahlen, Thomas, Shoffner and Head.
Newark ..... 010040200—7 15 0
Reading ..... 001100001—3 10 3
Mamaux and Manion; Russell and Davis.

(Only three games).

National League.

New York ..... 201002010—6 10 1
Cincinnati ..... 000000000—0 3 0
Barnes and O'Neill; Lucas and Hargreave, Sukeforth.
Philadelphia ..... 000000001— 1 4 1
Pittsburgh ..... 00031025x—11 15 3
Ulrich, Willoughby and Wilson; Aldridge, Billings and Gooch.
Boston ..... 000401000—5 12 1
Chicago ..... 011000020—4 14 2
Robertson, Mogridge and Hogan; Bush, Roy, Kaufmann, Osborne and Hartnett.
Brooklyn at St. Louis, postponed, rain.

American League.

Detroit ..... 000000003—3 8 0
New York ..... 010000000—1 10 1
Holloway and Woodall; Pennock and Collins, Grabowski.
Chicago ..... 002300000—5 8 0
Boston ..... 010000000—1 14 1
Thomas and McCurdy, Crouse; Welzer, Russell, Bradley and Hartley.
St. Louis ..... 030000506—8 13 1
Washington ..... 000000130—4 9 1
Stewart and O'Neill; Lisenbee, Parke, Murray and Ruel.
Cleveland ..... 300000000—3 11 0
Philadelphia ..... 000000100—1 7 0
Miller and L. Sewell; Quinn, Pate and Cochrane, Perkins.

FIGHT MILLIGAN.

Mickey Walker, middleweight champion, sails on the Berengaria to fight Tom Milligan, British champion, at Blackpool, England, on June 30.

LEAFS BLANK BISONS 1-0

Southpaw Pitching By Lefty Faulkner Stops Buffalo Cold.

KEPT HITS SCATTERED.

MAPLE LEAF STADIUM, Toronto, June 4.—Pitching superbly and backed up in splendid fashion, Jim Faulkner scored his ninth victory of the season yesterday, when he blanked the Bisons 1 to 0. He was in several tight spots but kept the hits scattered in all but the first and last periods, when the visitors bunched four of their seven hits, with the bases full in the first, he forced Huber to fly out while in the ninth a great relay throw got Taylor trying to score from first on Devine's double. Thomas was almost as effective for the losers. The Leafs tallying their only run in the first one, successive hits by Burke, Jacobson and Hargrave, Burke's batting was a feature. The attendance was about 2,500.

Syracuse made it two straight over the Colts at Rochester, winning the third game of the series by a score of 8 to 6. "Lefty" Dyer made his first start for the Stars, relieving Barnes in the seventh inning when the Tribe scored three runs.

Batting Russell hard in the fifth inning, Newark scored enough runs to take a 2 to 1 lead in the series at Reading, winning by 17 to 3. The fifth inning rally netted four runs, Reading threatened in the ninth when two pinch hitters came through and Trexler also hit safely, but Mammaux tightened and choked off the rally. Trexler and Mackin hit long three-bagers.g

Only thre games scheduled.

SHEIK BILL IS HELD.

OMAHA, Neb., June 4.—Judgments in breach of promise and alienation of affections suits may yet be legally limited to 1 cent in Nebraska, Senator Chambers, author of the "sheik bill" that may be introduced, claims the measure would curb blackmail and "gold-digging" activities of designing women.

CORNS

Lift Off—No Pain!

Doesn't hurt one bit! Drop a little "Freezone" on an aching corn, instantly that corn stops hurting, then shortly you lift it right off with fingers.

Your druggist sells a tiny bottle of "Freezone" for a few cents, sufficient to remove every hard corn, soft corn, or corn between the toes, and the foot calluses, without sore-

OUR BOARDING HOUSE — By Ahern

The Confederation Train

New FAST TRAIN TORONTO to VANCOUVER

Canadian National Railways Commemorate Confederation

1867 1927

See Canada in Canada's Diamond Jubilee Year

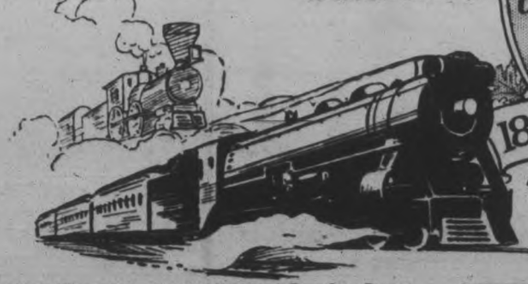

Direct Through Service via Winnipeg, Brandon, Regina, Saskatoon and Edmonton.

Every day of the week — *Schedule of one day as example*

FIRST TRIP JUNE 24th

Leave TORONTO	9-00 P.M. E.T.	Friday
Arrive Winnipeg	8-45 A.M. C.T.	Sunday
Leave Winnipeg	9-15 A.M. C.T.	"
Arrive Brandon	1-00 P.M. C.T.	"
Arrive Regina	6-40 P.M. M.T.	"
Arrive Saskatoon	11-40 P.M. M.T.	"
Arrive Edmonton	10.00 A.M. M.T.	Monday
Arrive Jasper	6-40 P.M. M.T.	"
Leave Jasper	6-00 P.M. P.T.	"
Leave Kamloops	4-40 A.M. P.T.	Tuesday
Arrive VANCOUVER	3-00 P.M. P.T.	"

E.T.—Eastern Time C.T.—Central Time M.T.—Mountain Time P.T.—Pacific Time

This magnificent train is made up of Compartment—Observation—Library—Buffet Cars (Radio Equipped) Standard Sleepers, Tourist Sleepers, Diner and Coaches. The entire train is of all-steel construction and every facility and convenience is provided for its passengers.

TRAVEL Use Canadian National Express for your next shipment and for Money Orders, Foreign Cheques, etc.

J. B. Doran,
'Phone 259
324 George Street, Peterboro

CANADIAN NATIONAL

CAPITOL

TWICE TO-NIGHT

Charles Murray

and

Chester Conklin

in

"McFadden's Flats"

MON., TUES., WED.

Hers was just a heart of gold,
He was oh—so very bold,
So—!

The term for which a boy is apprenticed as a jockey on the English turf is generally seven years, and the apprenticeship may commence at any age, providing the employer can satisfy the education authorities.

Picton Horse Races

Postponed to

WEDNESDAY, JUNE 15TH

$1,400 in Purses

$350 in each of four classes—2.16 Trot, 2.20 Trot or Pace, 2.14 Trot or Pace, Named Race. Entries for Races close on June 11.

BASEBALL SPORTS

GRAND DANCE IN ARMOURIES

Spend an Enjoyable Half-Holiday in Picton

DR. E. M. HERRINGTON, Chairman of Races.

ALEX. P. MacVANNEL, Secretary.

2d-4-7-1497

124 SWIMMERS HAVE ENQUIRED ABOUT BIG RACE

United States To Have About 75 Entries in the C.N.E. Event.

38 FROM CANADA

Vierkotter, German Channel Swimmer, Is Strong Competitor.

TORONTO, Ont., June 4 (Canadian Press). — One hundred and twenty-four swimmers, representing ten countries, have made inquiries regarding the fifty thousand dollar Marathon swimming race which will be staged in Lake Ontario, off Toronto, on August 31.

The United States will have at least seventy-five competitors, while Canada comes next with thirty-eight. Sweden and Germany have two each.

Young Canada's Hope.

George Young is perhaps the brightest of Canada's galaxy of natatorial stars and the announcement this week that the Catalina Channel victor would establish training quarters near Picton, Ont., in the near future, was received with considerable interest.

Germany's strongest competitor, without doubt, is Ernest Vierkotter, who is at present in this country. Vierkotter recently swam the Montreal Marathon course of approximately thirty miles in 4 hours 57 minutes. Mrs. Della Sullivan Herbert established a record of 4.53 last year. She will compete in the Toronto Marathon accompanied by her husband, Dr. Herbert.

Mme. Sion Here.

Madame Jane Sion, European woman swimming champion, is at present in Montreal, and has already begun training for the event. Ishak Helmy, the Egyptian whose repeated attempts to swim the English Channel have been frustrated by unlucky circumstances, is in Cairo, but will soon come to this country to commence training.

Of the many United States inquirers, Ethel Hertle, Mrs. Sullivan Herbert, Charlotte Epstein, and George Creagan are perhaps better known, and all can be relied on to furnish strenuous opposition. In addition, Honolulu is sending Duke Mello and A. Nawahi.

The awards will be as follows: Winner, $30,000, second $7,500, third $2,500, fourth $1,000, fifth and sixth $500 each. The first woman completing the grind will receive $5,000, second $2,500, and third $500.

LAWN BOWLING

A large meet was held last night at the Brock Street bowling greens, when over forty members competed for silverware prizes. These Friday night meets are becoming very popular, both with the members and the citizens generally, for a large crowd attended last night. Next Friday night there will be another competition for valuable bowling measures. The following are the winners of last night's tournament:

1.—J. W. Mayneord with a score of thirteen. 2.—Jack Bacon, eleven: 3.—Chief Gimblett and H. Freeman, tied with a score of ten.

AT CAMPBELLFORD.

CAMPBELLFORD, June 4. — The greens at the Campbellford Bowling Club were in excellent condition yesterday. In the second appearance of the season, Archer defeated Glover by a score of 20-16.

Skip J. P. Archer; vice, J. R. Wilkinson; players, R. W. Ryder and V. M. Marks.

Skip L. B. Glover, vice T. S. Tate; players, George Nicol and C. S. Gillespie.

In a free for all Mrs. Geo. Nicol, Mrs. L. B. Glover and Mrs. J. P. Archer staged a very spirited contest, ending in a very close score.

At least 80 clubs and 1,000 players are expected to compete in this year's championship tournament of the South Africa Bowling Association. The tournament will be held at Cape Town and will be the largest yet held in South Africa.

BELMONTS WIN FROM HAVELOCK

Defeat Village Team 10-6 at Softball—Sulphide Beaten.

IN HARD BALL GAME.

HAVELOCK, June 4. — A large crowd was in attendance at the park yesterday afternoon to witness the opening games of the baseball season.

The hard ball game between Sulphide and Havelock was scheduled for 3.30 p.m., and resulted in a victory for the locals by a score of 9—6. Mr. Wager of Tweed acted as umpire and James Hooper pitched for the Havelock team.

Special interest centered in the softball game between Peterborough and Havelock. After three years of unsuccessful attempt to defeat the local team, the Belmonts tasted victory today by a score of 10—6. The local boys were at a disadvantage as they entered the game after playing Sulphide, and were tired. The line-up was as follows:

Peterborough—McLean, p; Haskell, c; Carruthers, 1b; Stewart, 2b; Jobbitt, 3b; Fanning, Harrison and Green, field; Holyman, ss.

Havelock. — Caesar, p; Armstrong and Quinn, c; Hagerman, 1b; Copp, 2b; Jack, 3b; Plunkett, Wright and Thompson, field; Hooper, ss.

William Rose of town acted as umpire.

Score by innings:

Peterborough	3020101004—10
Havelock	0110220000— 6

T.C.S. DEFEATS CRICKET TEAM

Peterborough C. C. Loses To Port Hope School By 42 Runs.

SPLENDID GAME.

The Peterborough C. C. visited Port Hope yesterday afternoon and played the Trinity College first team, and after a most enjoyable game was defeated by forty-two runs. The Peterborough team, although defeated, was by no means disgraced, as it was minus the regular wicket keeper and also one of the best bowlers. Stumps were to be drawn at 6.30 o'clock, but at that time Peterborough had only 7 men out and from a pure sporting spirit, which was appreciated by the College boys arranged to play on until 6.45, thus enabling the school to win, where otherwise a drawn game would have resulted.

The Peterborough captain won the toss and put the school in to bat on a perfect run getting wicket. Larzier and Fyshe opening the batting to the bowling of Dyer and Thorpe; runs came quickly from the start until at 16 Thorpe got Fyshe lbw. Thompson then joined Larzier and some bright batting was seen and the score was carried to 63 before Jefferson clean bowled Larzier for a well played 33. Thompson was bowled off his pads the next ball from Dunkerly. The next three men were quickly got rid off, all being bowled by Dunkerly, who was keeping a fine length. Turnbull and Osborne gave the fielders some running about before being dismissed. The score was finally taken to 128 before the side was dismissed. Dunkerly and Jefferson both bowled remarkably well, the former taking 5 wickets for 33 runs and the latter 3 for 20 runds.

Peterborough opened their innings with Dunkerly and Jefferson. Turnbull and Syers started the attack. Both batsmen played very cautiously at the start and runs came slowly. The score was taken to 22 when Dunkerly was caught out, very close to the ground after having made 13 by careful cricket. Monkman was lbw before he had scored. Thorpe scored 5 when he was very smartly caught at point, another catch close to the ground. The next two men were got rid of cheaply, both being caught. Dyer then joined Jefferson, who was batting very confidently. Dyer started after the bowling in rare style and hit both bowlers clean and hard and the score mounted quickly to 76 before Dyer mishit and was caught by Dalton after having made 25 runs in about 15 minutes. The remaining batsmen offered little resistance and were got rid of about two minutes before time for drawing stumps. A good game ended in a victory for the College boys by 42 runs. Bigar took 6 wickets for 14 runs, Winnett 3 for 13, and Larzier 2 for 9.

Trinity College.

Larzier bowled Jefferson	33
Fyshe lbw, 2owled Thorpe	11
Thompson bowled Dunkerly	18
Dalton bowled Dunkerly	1
Biggar bowled Dunkerly	4
Johnson bowled Dunkerly	3
Syer run out	0
Turnbull bowled Jefferson	18
Osborne lbw, bowled Jefferson	13
Winnett bowled Dunkerly	1
Dulmage, not out	11
Extras	15
Total	128

Peterborough C. C.

Dunkerly, c Biggar, b Syer	13
Jefferson c Fyshe, b Biggar	27
Monkman, lbw, bowled Biggar	0
Thorpe, c Dalton, b Winnett	5
Gore c and b Larzier	0
Hammond c Fyshe, b Larzier	0
Dyer, c Dalton, b Bigar	25
Manning, c Fyshe, b Biggar	0
Stuart, not out	3
Branson, bowled Winnett	5
Hamilton bowled Winnett	0
Extras	8
Total	86

The uniforms of the St. Louis Cardinals have been changed somewhat as a result of the outcome of the last world's series. The bat and birds which once covered the front of the shirt are now much smaller and surrounded by the words, "World Champions," in a circle.

AMERICANS LEAD IN GOLF COMPETITION

Defeat British Three To One at Their Own Game.

WORCESTER, Mass., June 4 (Associated Press). — Two big points, gained after much perseverance and perspiration over the hills of the Worcester Country Club golf course, sent the Americans off in front in the international competition for the Samuel Ryder Cup. The British were defeated three matches to one at their own game, the two ball foursome, and the home team was vastly encouraged as it prepared to enter the more familiar singles to-morrow with a lead, which the British visitors admit will be most difficult to overcome.

The contesting captains, Walter Hagen for the Americans and Ted Ray for the British, led the match that decided the issue. Johnny Farrell and Joe Turnesa swamped Geo. Duncan and Archie Compston eight up and six to play over the long 36-hole route, but before the cheers had lost themselves in the wooded hills about the course, the British had claimed the right to swamp as well as be swamped, and Aubrey Boomer, three times French champion, aided by Charles Whitcombe, buried Leo Diegel and Bill Mehlhorn under a score of seven and five.

Gene Sarazen and Al. Watrous were back on the course with a lead of four holes over Arthur Havers and Herbert Jolly, and it was seen that the day's advantage would be decided by the result of the stern contest between Hagen and John Golden, the North Jersey pro., against Ted Ray and Fred Robeson.

The pivotal teams finished all square in the morning, and there was nothing to choose between them at the end of the first nine of the afternoon.

The British had caught the Americans napping and taken away a three-hole lead by winning the sixth, seventh and eighth, and halving the ninth.

A deadly pitch from the mashie niblick of John Golden on the 155 yard tenth sent the Americans out in front, and this time they were not headed.

Hagen had a five-foot putt for the birdie deuce. He rammed it home, and the Americans were one up.

The next five holes were halved. The Americans broke through at the sixteenth to win four to five, Hagen again getting down one of his deadly putts and the visitors were dormie two. A half in par in the seventeenth ended the most interesting match of the day.

Duncan and Compston proved no match for Farrell and Turnesa, the young Americans finishing the morning round four up and adding four more in the afternoon before the holes ran out at the twelfth. The youngsters teamed up well, while the gigantic Compston developed a tendency to be wild as the day wore on. George Duncan, wasting no time in idle thought, was better than his big partner, but his play also left something to be deared.

The brightest spot in the British play was furnished by Aubrey Boomer and the sphynx-like Charles Whitcombe. Uncovering a backswing so fast that it made the gallery gasp, Boomer drove long and straight down the fairways and never seemed to tire of walloping the ball with a power that was reminiscent of Babe Ruth in his most ruthless mood.

Boomer was the most talked of British player last night, and his name was being mentioned in the same breath with that of Bobbie Jones, Johnny Farrell, and Bobby Cruickshank in forecasting dangerous contenders in the approaching open at Oakmont.

Eight singles matches will be played to-day to decide possession of the cup. The Americans at least cannot fare so badly as they did last year in an informal preliminary to the first international match being played here for the cup.

The Americans then were vanquished 13½ to 1½, and they have two points in the bag last night which cannot be taken away from them.

The singles matches at 36 holes will pit Farrell against Boomer, Espinosa vs. Compston, Sarazen vs. Whitcombe, Hagen vs. Havers, Watrous vs. Robeson, Turnesa vs. Duncan, Diegel vs. Ray, and Golden vs. Jolly.

CAMPBELLFORD WINS TROPHY

Tennis Players Win Tourney in Tweed For Tummon Cup.

FIVE CLUBS ENTERED.

CAMPBELLFORD, June 4.—Without blushing the local Tennis Club returned from Tweed about 10 o'clock last night carrying with them the much envied Tummon cup. On all sides the local players are receiving the congratulations of their fellow citizens for upholding, at the home of the steel trough, Campbellford's enviable reputation as a cup collecwhile England, Egypt, France, Belgium, Norway, and Italy will have at least one representative.

Five clubs entered the tournament, viz., Belleville, Campbellford, Madoc, Tweed and Point Anne. Of the 16 events Campbellford lost two; Tweed four; Belleville, six; the other two clubs were hardly in the running. The Campbellford players were as follows:

Men's singles—C. Weston.

Men's doubles—W. Kingston and J. H. Bell.

Mixed doubles—Miss J. Weston and H. B. Free.

Mixed doubles— Miss J. Longmore and Hilton Beatty.

The events were played on three courts, two courts at the High school, and W. S. Gordon's private court. The Campbellford players say that the Gordon court can't be beat.

Campbellford now holds the Tummon cup for the rest of the season. The cup will be on view in the window of a store on Front street tomorrow afternoon and evening.

At an executive meeting held after the tournament it was decided to split the district into two groups—North and South Belleville, Deseronto, Point Anne and Napanee will comprise the north group, with President Armstrong of Belleville, as its president. Tweed, Campbellford, Deloro and Madoc are in the south group, and T. E. Moffatt, principal of Tweed High school, is the president thereof.

During the past few years many old English and Scottish soccer stars have found berths in the big elevens in Canada and some in the United States.

Theatres

AT THE CAPITOL.

FRENCH FARCE, "A KISS IN A TAXI," STARS BEBE DANIELS.

Chester Conklin Featured in Latest Clarence Badger Production.

"A Kiss in a Taxi," Bebe Daniels' latest Paramount comedy success, arrives at the Capitol Theatre next Monday. Advance notices claim it to be equally as good as "The Campus Flirt," "Stranded in Paris," or "Lovers in Quarantine." And to give the farce the added colour, 'A Kiss" takes place in zat gay city on the Seine, Paree!.

Perhaps you wonder the cause for such a provoking title? Strange as it may seem, "A Kiss in a Taxi" really has quite a bearing on the story it tells. As Ginette, beautiful Montmarte cafe waitress, Bebe has ample opportunity for the racy, riotous comedy she has become famous for. It is the opinion of all the cafe's frequenters that only one man can kiss Ginette's lovely face, and he is Lucien Cambolle, her fiancee. But strangers come who do not know, and so—Leon Lambert tries his luck with a crockery battle royal ensuing. Why question the results? Rather let us do a quick fadeout from the field of combat.

A few days later, Lambert, riding around town in a cab, stops before a florist's shop and gets out to purchase a corsage for his comely companion, but while he is gone, the bird also flies away. On his return, a figure crouches in the corner. Lambert offers his oral tribute and turns to claim a kiss. He gets it, but also receives a stiff right to the jaw. The occupant of the cab is not his former companion but Ginlette! How did she get there? What happens? These are some of the things "A Kiss in a Taxi" will divulge.

Chester Conklin adds his bag of tricks to all those which Bebe puts over. Clarence Badger, director of a long line of hits, is said to present another masterly job. Douglas Gilmore, a new Paramount recruit, appears as Miss Daniels' leading man.

AT THE REGENT.

"HOLD THAT LION" IDEAL VEHICLE FOR DOUG. MACLEAN.

Comedian's Exploits As Big Game Hunter Provide Riot of Fun and Thrills.

Just how far a gentleman who prefers blondes will go was demonstrated at the Rialto Theatre during the initial unfolding of Douglas MacLean's latest farce-comedy, "Hold That Lion." The smiling comedian follows his blonde charmer around the world before he finally overtakes her in East Africa.

Out on the African veldt, MacLean finds the road to romance not only rocky but blocked by unsociable lions who take violent exception to his comic presence. His method of dealing and capturing the animals may be contrary to all rules of big game hunting, but it is productive of an abundance of rip-roaring action and hilarious fun.

The above, of course, is merely a skeleton outline of this mad and merry yarn. It doesn't begin to touch upon the broad comedy gags, the laughable complications and the breathless thrills woven into the warp and woof of the story. One has to see MacLean dashing about blithely minus his trousers, or making love in a pair of stolen Scotch kilts, or playing hide-and-seek with the frisky lions to appreciate just how funny this comedy really is.

MacLean, as usual, carries off the major portion of the acting honors, but he is ably assisted by a supporting cast of ample merit and experience. Constance Howard brings both pulchritude and personality to the role of leading lady. This picture, incidentally, marks her screen debut, and her performance stamps her as a definite "find." Walter Hiers, Cyril Chadwick, Wade Boteler and George Pearce are a few of the others who acquit themselves with distinction.

William Beaudine has done a workmanlike job of the direction. The action is smooth, snappy and well sustained. There is no let down in the interest, and the suspense is maintained right up to the final foot of film. Colorful jungle backgrounds and beautiful photography contribute to the picture's pictorial attractiveness.

The Central European Football League, which embraces Hungary, Italy, Switzerland, Poland and the Balkans, has voted to support the French proposals that teams competing for the European Cup should be made up of both professionals and amateurs.

REGENT

TO-DAY—Last to see

TOM MIX'S Latest and Best Picture:

THE GREAT K. AND A.

Train Robbery

—Also—

OUR GANG Comedy: TELLING WHOPPERS, and PATHE REVIEW.

2 SHOWS TO-NIGHT 2 at 7 and 9 p.m.

Regent Orchestra in Snappy Musical Hits.

HERE MONDAY:

How Many Can You Answer To-Day?

Each question counts 10. If you answer 8 correctly, your intelligence rating is 80. Actual tests reveal that: 8 out of 10 correct is College Standard; 6 out of 10 correct is High School Standard; 4 out of 10 correct is Grammar School Standard. Less than 4 correct is Uneducated Standard.

1. Who wrote Thus Spake Zarathustra?
2. The year 1873 was particularly distinguished by what American financial event?
3. The camel is related to what South American animal?
4. If an English painter has R.A. after his name what does it signify?
5. For what sport is Cowes famous?
6. The Poet Longfellow was a graduate of what American college?
7. How many pre-Confederation conferences were there?
8. What is an osprey?
9. Is a bon-mot a candy, a catapult, a witty reply, an instrument of torture, or a French military term?
10. Which is the highest mountain in the world?

(Answers found on Want-ad Page.)

Yours Freedom of the Ship

In cabin, all comforts and privileges are yours without restriction on the famous White Star one-class cabin liners. "The Freedom of the Ship" adds much to your satisfaction and completes your enjoyment of your Old World holiday. Let our travel experts help plan your trip. No obligation.

Saturday sailings from Montreal.

Call, 'phone or write:

55 King St. East, Toronto

or Local Steamship Agents.

Largest Steamers from Montreal

to Europe

WHITE STAR LINE CANADIAN SERVICE

Celebrate July 1 in Peterboro'

Peterboro

EXHIBITION GROUNDS

Saturday, June 11

PRICES—Children Under 10 Years 35c, Adults 75c

Seats on sale Circus Day at Bond's Drug Store, same price as at the Show Grounds.

2d-4,10-1498

Another Page Turns in Dodge Brothers History

ANNOUNCING

The Senior Line

A REMARKABLE NEW SIX

by DODGE BROTHERS

A new line of Sixes by Dodge Brothers is presented to the public today.

It has been rumored, and hoped, for years that Dodge Brothers would ultimately produce such a line—more refined and, of course, higher in cost than their present car.

To combine the sturdy worth of Dodge Brothers standard product with those refinements which greater cost permits, could not fail, it was conceded, to produce a motor car of unique distinction and fineness.

The Senior Line is Dodge Brothers answer to this demand—and Dodge Brothers have answered well.

These are remarkable cars. Brilliantly vital and alive—surprisingly quiet—impressively smart. And built, like all Dodge Brothers motor cars, for years of dependable service.

See one and drive it and you will marvel that performance of this quality and character could be provided at a price so low.

V. M. EASTWOOD

Sales and Service Cor. Water and Brock Streets, Phone 943

J. H. CAMPBELL Garage, Cobourg

CONTRACT BRIDGE

By ROBERT F. FOSTER.

(Copyright, 1927 Robert F. Foster.)

FINESSING

This is one of the three ways in which the declarer tries to make tricks that are not on the face of the cards. His adversaries never finesse, in the true sense of the word. They may hold off, or "duck," or underplay, but that is not finessing.

To finesse is to try to win a trick with a card which is not the best you hold of the suit, nor in sequence with the best. The typical finesse is A Q and small cards in one hand, only small cards in the other, no matter which is dummy. Always "hope" the K is on the right of the Q and lead from the weaker hand. If the K is not played second hand, "finesse" the Q.

If these two cards are divided, A x x in one and Q x x in the other, still "hope" the K is to the right of the Q, and lead a small card from the A to the Q.

With A Q J, it may be necessary, if the first finesse wins, to get the weaker hand in again to try another finesse. If this cannot be done, lay down the ace in the hope that it will catch the king.

With A J 10 and others, two leads from the weaker hand are always needed, hoping that the K and Q are divided. The first finesse of the 10 will lose, but the second finesse of the J may trap the other honor. The important thing about this finesse is to make sure of getting these two leads from the weaker hand so as to get the opportunity to finesse twice.

As a rule, it is useless to finesse unless something more is to be gained than simply the winning or losing of a trick. In many hands a finesse must be made to fulfill the contract, in others it may make 50 points extra for a little slam.

As an illustration of the importance of finessing, sort out a pack of cards into four suits and distribute them as follows:

Y's hand
H. Q 3
C. A K 3
D. J 10 7 6 4
S. Q 9 6

A's hand: H. A 10 9 7 4; C. J 10 4 2; D. K 5; S. J 10

B's hand: H. J 6 5; C. 9 8; D. Q 8 2; S. K 8 5 4 2

Z's hand
H. K 8 5
C. Q 7 6 5
D. A 9 3
S. A 7 3

Z deals and bids no-trump on five tricks, which is the minimum for a safe bid at contract. A passes, having the lead against the no-trumper and no chance to go game at anything. Y counts his hand as worth four tricks in clubs. Add these to the five shown by a no-trump bid and we get nine, so Y bids three no-trumps, that being enough to win the game.

A leads the heart seven, and Y, dummy, plays the singly guarded queen second hand. B plays his second-best, the six, as he makes no attempt to win the trick, Z drop the five. This makes it easy for A to read his partner for only one higher than the six, which must be jack or eight and probably the missing deuce. This also marks Z as still having a guard to the king.

Dummy leads the diamond jack and B plays small, Z playing the three. A wins with king, and tries to get B in to come through that guarded king of hearts, by leading spade jack. This dummy covers with the "imperfect fourchette" queen and nine. The king and ace fall. Dummy is put in with a club and leads a small diamond, Z playing the nine and catching the queen. Then dummy is put in with another club to make the two diamonds; a good example of the promoting power of aces and kings, showing the justification for counting them at double value.

On these three diamonds leads A will have been forced to discard three hearts, or unguard the clubs or make the spade nine good for a trick. Z, having watched these discards and inferred the lone ace of hearts, leads the heart from dummy. B plays the jack, and Z the eight. Now, having discarded two spades on the diamonds, he must make the club queen and heart king, making a trick over his contract.

Another important method of winning extra tricks is making dummy's trumps separately from the declarer's, and the situation is usually governed by the simple rule: "Do not lead trumps while you hold losing cards in the adversaries' suit." Sort out the cards and try this hand:—

Y's hand—H. 5 4 2; C. 6; D. A K 10 5 2; S. 9 7 5 2.

A's hand—H. 7 3; C. K Q J 7 2; D. 9 6; S. K 10 6 4.

B's hand—H. J 10 9; C. 10 8 4 3; D. J 8 4 3; S. A Q.

Z's hand—H. A K Q 8 6; C. A 9 5; D. Q 7; S. J 8 3.

Z deals and bids one heart. A makes a defensive bid of two clubs, hoping his partner has something better. Y counts his hand for five tricks; four in diamonds and a ruff in clubs, so he raises the bid to three hearts, adding his five to partner's four. Z in turn adds his outside trick to the nine, making ten, and bids four hearts, so as to go game if possible.

A leads the king of clubs; and Z wins with the ace. He returns a club at once, and dummy trumps it. In order to make absolutely sure of retaining the lead, he does not risk a diamond, which might be trumped, however improbable that is, but leads the trump and wins with the queen, so as to let dummy trump another losing club.

Now he must lead the diamond, and win with the queen. Two trump leads catch both B's and another trump lead forces him to give up the club, unguard the diamonds or blank his ace of spades. B sheds the club and wins the fourth diamond, but in the meantime Z has discarded two losing spades, and makes five odd, one over his contract.

Another method frequently employed by the declarer is getting rid of losing cards by discarding them from his own hand, if dummy cannot trump them. Lay out these hands:

Y's hand—H. 10 6; C. 10 7 5; D. A Q J 9 4; S. 7 5 3.

A's hand—H. Q J 7 2; C. K Q J 6; D. 7 6 5 3; S. 6.

B's hand—H. A 8 5 3; C. 9 8 2; ; D. 10 8 2; S. A J 4.

Z's hand—H. K 9 4; C. A 4 3; D. K; S. K Q 10 9 8 2.

Z deals and might bid two spades, showing he has trumps enough for both himself and dummy; but if starts with one spade, Y advances the contract to two, having four tricks in diamonds. As Z has six tricks himself, he adds them to the four shown by the assist and bids four spades, so as to go game.

A leads the king of clubs which Z wins with the ace. In order to discard his losing clubs he leads the king of diamonds and overtakes it with dummy's ace. On dummy's queen and jack of diamonds he sheds his two clubs. The nine of diamonds being now the best, he leads that. B refuses to trump, as he must lose both his small trumps if he does. He prefers the heart discard; Z sheds the heart four.

We now have what is practically a finessing position, as dummy leads a heart, and Z hopes the ace is on the right of the king. B puts on the ace second hand, and returns the suit, to force a lead up to his trumps. When Z leads the king of spades B plays what is called the Bath Coup, letting the king win, so as to be sure of two tricks with his ace and jack, but Z makes his contract, four odd and game.

There are other ways in which the declarer may win extra tricks, such as by making re-entries, holding up command of suits, and ducking high cards in his own suits, but these are not common, and are better learned by practice at the card table than by reading a book. They are for advanced players who can figure out positions that the inexpert player would not understand, even if explained.

(Copyright, 1927, by Robert F. Foster.)

For Your Aching Head

Take one ZUTOO TABLET and in 2 minutes, the pain is gone and you too are.

ZUTOO will stop any Headache, Sick Nervous, Dyspeptic or Monthly—in 2 minutes by the clock. 25c at dealers

FINDS THIEF BY SENSE OF SMELL.

NEW YORK, June 4.—Not only does Sando Rodrequez have excellent wine; he has an excellent sense of scents. Sando was dining out one day and a fellow Spaniard sat at his table, engaged him in conversation. Finally the stranger, one Martinez, produced a flask, filled a glass with wine and offered it to his new-found friend. Rodrequez sniffed. He sniffed again. He placed his glass on the table, excused himself, left. He called a policeman and asked that Martinez be arrested, insisting that he recognized his own wine. The three went to Rodrequez' home, where they found his sniffing had not been in vain. Martinez had taken not only the wine, but money and jewellery.

TRENT RIVER NEWS.

TRENT RIVER, June 4.—Rev. Mr. and Mrs. Lougheed, of Knox Church, Havelock, paid pastoral calls on members of their congregation on Wednesday afternoon.

An airplane passed over here Wednesday afternoon, going in a westerly direction.

Mr. George Bronsell is making extensive improvements at his residence, during which time Mr. and Mrs. Bronsell have taken up residence at the Government bridge tender's office.

Mr. and Mrs. Bruce Longmuir, Havelock; Mrs. James Longmuir, Miss Ethel and brother Billie spent last week-end at Picton.

Mr. James Mann has been making improvements at his residence, re-sheeting the exterior of the house and painting the same.

Mr. Harry Mann is improving his cottage by painting.

Mr. Harold E. Burgess has been redecorating the interior of Coral Gables Casino, and is sparing no expense to make it more beautiful and attractive than last year.

Mr. Herbert Shore returned to Campbellford Tuesday after spending the past few weeks with his daughter, Mrs. Douglas Greenly.

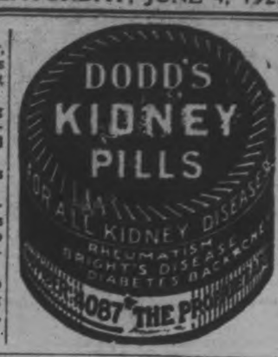

Tillie the Toiler — A SMILE THAT PUZZLES. — By Russ Westover

BRINGING UP FATHER — By Geo. McManus

OLIVER'S ADVENTURES — FAILURE! — By GUS MAGER

The SPEEDIRON Insures Long Life

The coils of your element are a vital part of your electric range. To provide safe, fast, reliable service they *must* be protected.

McClary's 80 YEARS Experience 1847–1927

McClary's Speediron Element is insured against all injury by its removable cast-iron cooking surface. This protects the coils absolutely—giving long life, safety and assuring dependability. Utensils and food may fall on the element without damaging it in the slightest.

Why not enjoy these exclusive cooking advantages? See McClary's Electric Range demonstrated at your dealers. There is a style, a size and a price to suit your exact requirements.

McClary's Electric Range

Also see McClary's A & F Electric Water Heater and Fibreform Tank Cover

307

ADVERTISE IN THE DAILY EXAMINER.

THE BATTLING BROWNS

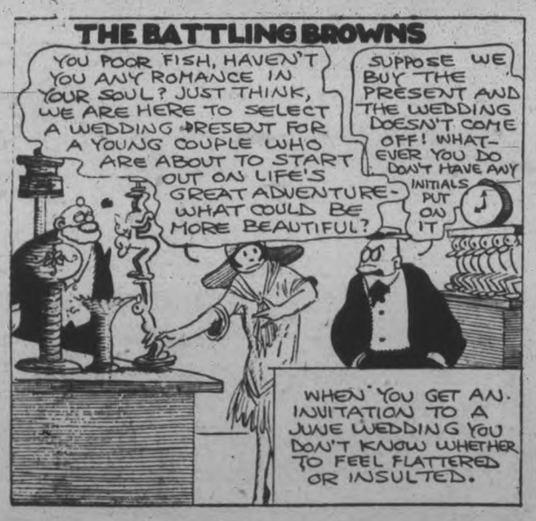

LUKE AND HIS UKE

FAMOUS TROUBLE MAKERS

OUTLINE OF SCIENCE — CXCVIII—The $100,000 Experiment. — by MAX HAHN

BEFORE THE WRIGHT BROTHERS COMPLETED THEIR AIRPLANE OTHER MEN HAD SQUANDERED FORTUNES IN VAIN ATTEMPTS TO CONQUER THE AIR. ONE OF THE MOST COSTLY EXPERIMENTS WAS MADE BY SIR HIRAM MAXIM, AN AMERICAN INVENTOR LIVING IN ENGLAND.

MAXIM WASTED $100.000 IN CONSTRUCTION OF A MACHINE TWO OR THREE TIMES AS LARGE AS THE OTHER EXPERIMENTERS WERE MAKING. THE PROPELLORS HAD A DIAMETER OF 17 FEET SIX INCHES. THE MACHINE WEIGHED MORE THAN THREE TONS AND WAS STARTED ON A HALF-MILE RAILWAY TRACK.

YOU MIGHT SUPPOSE THAT SUCH A HEAVY MACHINE WOULD NOT FLY, BUT THIS WAS NOT THE CASE. ON ONE OF THE TESTS, BEFORE MAXIM WAS READY TO SEND IT INTO THE SKY, THE PLANE LIFTED THE OVERHEAD RAIL, FLEW A SHORT DISTANCE AND CRASHED.

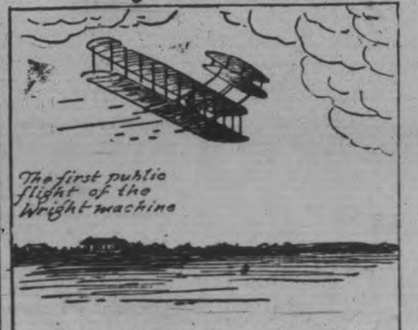

© McClure Newspaper Syndicate

IT SEEMS STRANGE THAT WITH SUCCESS SO NEAR NO ONE CARRIED ON THE EXPERIMENTS WITH MAXIM'S GIANT PLANE. WITHIN A DECADE THE WRIGHT BROTHERS HAD WON THE AERIAL HONORS FOR AMERICA.

Write Your Own Future

The quick method of selling used furniture, household equipment, clothing, etc., is by using The Classified Ads Rite Now Your Ad

PHONE 1600

WE WILL SEND FOR YOUR COPY

Rates, if prepaid:
1 cent a word or figure for first insertion.
½ cent a word for repeats.
25 words, one time 25c
25 words, three times 50c
25 words, five times 75c

a For Sale—General

BABY STROLLER CHEAP. APPLY 173 1-2 Simcoe Street. 3d 131 5946A

GREEN CHENILLE ARCH CURtains, Gentleman's Overcoat, like new; Linoleum. 'Phone 1478W. 2d 131 5959A

HEINTZMAN PIANO, CHEAP FOR quick sale. Apply 149 Lake. 3d-133-5972 A

CLEVELAND MOTORCYCLE, 1923 Model. Apply 35 Lafayette. 3d-133-5984A

IF YOU REQUIRE SANITARY RUBber goods, write for catalogue and price list. Safe and Sanitary Rubber Works, Dept. 17, 51-61 Rozel Street, Montreal. 4d-21,28,4,11-1351A

BABY'S STROLLER, CHEAP. Apply 111 Gladstone Avenue South. 3d 132 5961A

TWENTY BOOKS OF BRITANNICA Encyclopedia, Ten Books of Chambers; all in splendid condition; very reasonable. Apply 318 Burnham Street. 3d 132 1490A

FOR SALE — CHEAP: RED BIRD Lady's Bicycle. Apply 418 Water St. Evenings. 3d 131 5918A

SNAP! LADIES BICYCLE, GOOD condition, also writing desk. Cheap if sold to-night. Apply 293 Dalhousie Street. 5d 133 1482A

TABLE, PIANO, STANLEY CO., IN good condition. Cheap for quick sale. Box 5917 Examiner. 3d 131 5917A

QUEBEC RANGE, NEARLY NEW, also combination coal and gas stove. Both in good condition. Phone 1667F. 3d 131 5940A

CABBAGE AND CAULIFLOWER Plants 20c per 100 plants; also some choice seed potatoes. Cheap. Phone 2097. H. F. Doig. 6d 134 5935A

RUSKIN'S BUSY STORE SELLS clothes that are sanitary, cleaned and pressed, and look like new. And yet the cheapest place in the city to buy. Ruskin's New and Used Clothing store, 219 Hunter St. 26d-142-5554A

THE EXAMINER HAS A SUPPLY of clean newspapers suitable for wrapping purposes. Just the thing to put under carpets. While they last, 5 cents per bundle. 26d-131-5194A

STREET MAPS FOR SALE OF THE City of Peterborough. All streets shown and locations of manufacturing plants only 50c. At The Examiner office. dtfA

TOP SOIL. PHONE 1880W. 12d-135-5782A

FIVE THOROUGHBRED POMERANians, pups five weeks old. Will sell cheap as owner is giving up house. Apply 866 George St. 3d 131 5942A

SALE OF HOUSEHOLD FURNITURE including beds, kitchen cabinet, floor lamps, gas stove and other articles. Apply evening after 5 to 866 George Street. 3d 131 5941A

BABY CARRIAGE ALMOST NEW. Enamel swing cot. Stuff-over chair. 3-Piece Parlor Suite, 2 Oak Screens 469 Water Street. 3d 131 5914A

BEER BOTTLES. APPLY GEORGE Doig. Phone 2505J. 6d 133 5887A

STRONG BLUE CHAMBRAY WORK Shirts $1. Children's Dainty Bloomers 25c up. Children's Pantie dresses 59c. Oliver Twist Boys Suit 75c up. Ladies Voile Step-ins 65c. Men's Balbriggan Combinations 98c. Record Store, corner Smith & Reid. 3d 130 5908A

FRENCH POODLE, MALE OWNER leaving town. Phone 771. 3d 131 5933A

FRENCH BULLDOG (BITCH). 'Phone 2399W. 12d 141 5976A

LADY'S WHEEL ALSO 2-BURNER Detroit Vapour Oil Stove. 'Phone 1617W. 3d 132 5963A

BICYCLE FOR SALE, CHEAP; 22-inch frame. Apply 156 London Street. 3d 132 5950A

b For Rent—Houses and Apartments.

FIVE ROOMED APARTMENT, CENtral, newly decorated, conveniences front and back entrance, balcony, adult family. Phone 1544F. 6d 132 5869B

SEVEN ROOM RED BRICK HOUSE. West side, hard floor, mantel, garage. Phone 1120J. 3d 131 5937B

BRICK HOUSE, IN WEST-END; hardwood floors and conveniences, also Garage. 'Phone 280, between 7 and 8 p.m. 3d-4,7,9-5974B

APARTMENT—4 LARGE ROOMS, partly furnished, hardwood floors, electric stove and grate. 304 Frederick avenue. Phone 1424J.

TWO OR THREE UNFURNISHED Rooms to let, would suit elderly couple or young couple without children. Also water power washing machine for sale. Phone 1851F or 477 1-2 Bolivar. 3d 131 5927B

b For Rent—Houses and Apartments.

SIX ROOMED HOUSE, FULLY modern. Rent reasonable. Apply 529 Reid Street. 6d 134 5948B

LARGE BED SITTING ROOM, ALSO one bed room, central; breakfast if desired. Phone 1649J. Apply 273 Rubidge. 6d 132 5829B

TWO FURNISHED ROOMS FOR Light Housekeeping; One Bed-Sitting-room. Apply 281 Rubidge. 12d 141 5958B

NICE FLAT, CONVENIENCES, Well decorated. Good entrance; also, little cottage. Phone 2211F. Apply 183 Antrim. 6d 132 5859B

STORE; MODERN, HEATED Apartment; also house near C.G.E. Phone 1222J. 12d-134-5721 B

21-2 STOREY BRICK HOUSE ON Sherbrooke near Park, all conveniences, large garden. Phone 1610W. 12d-135-5662 B

$20.00. BRICK HOUSE, 413 DOWNIE Street, complete, bathroom. Inquire 341 George Street. 3d-133-5940B

c For Rent—General

FOR RENT — MODERN, HEATED Apartments; apply 437 George St. dtf-1868C

No. 385 WATER STREET; SUITable for store or office; immediate possession; apply 427 George St. dtf-1607C

GARAGE, VERY CENTRAL. APPLY 242 Hunter Street, W. 5d 131 5877C.

TWO OUTSIDE OFFICES IN BANK of Toronto building; heated; apply Bank of Toronto. dtf-1529C

FOR RENT—HEATED OFFICE ON George street. Apply 437 George street. dtf-4

TO RENT—STORE NO. 374½ WATER Street; apply to 437 George street. dtf-340

d Real Estate.

NEW SIX ROOM HOUSE, WATER, light, furnace, small taxes, price $2600. Would take good vacant lot as part. Apply Hartley Avenue or 'Phone 1948W. 6d 132 5861D

GOOD SEVEN ROOM FRAME House, sun room, and entire Lot for Garden; close to Lock Street; country taxes. Cheap for quick sale. 'Phone 2399W. 12d 141 5968D

HOUSE FOR SALE — TO settle an Estate, House No. 437 Stewart Street, corner of Brock; hot water heating, hardwood floor, stationary tubs, separate bath and toilet; good central location. This property is a good buy. Also Park Lot, containing about Four Acres, situated just across boundary, in Smith, at north end of Downie Street; road at north and also at south of property; suitable for chicken farm or fruit growing; command a beautiful view of the City. Apply to J. H. Connal, Executor, 270 Brock Street. 3d-4,7,9-5979D

FOUR DOUBLE ADJOINING LOTS on Western and Ford Avenues. Good factory site. Close to railway. Real bargain. Box 5848 Examiner. 6d 131 5848D

GOOD SEVEN ROOM, SOLID BRICK House, modern, furnace, garage, large lot, garden. A snap. Phone 1879J. 3d 31 2 4 5865D

NONE BETTER. FIRST CLASS duplex, five rooms each, hardwood, hot water heating in each, everything up to the minute, very central, bargain for quick sale. Consider house as part. Apply 421 George street, phone 273 evenings. 10d-132-5741D

FOR SALE, ON EASY TERMS, OR to Rent, Small House on Howden and Park Street South. Apply 553 Romaine Street. 2d 131 5954D

$500 WILL BUY A GOOD BRICK house, seven rooms, three piece bath, hot and cold water, electric light, newly papered and painted, a good lot; just off Edinburgh St. three minutes from George street. Balance at low rate of interest. For particulars apply The Review Agency, 164 Hunter street. 26d-132-1153D

BRICK HOUSE, TEN ROOMS, CENtral, oak floors downstairs, French doors, could be used as duplex. Take small house as part exchange. 255 Reid Street. Phone 1544F. 6d 132 5870D

$2000 WILL BUY A COMPARATIVEly new house on Elias Avenue. Tapestry brick. All conveniences, hardwood floors, balance on easy terms. For particulars apply The Review Agency, 164 Hunter street. 26d-132-1154D

THE HOWDEN RESIDENCE, 27 Lansdowne street. A beautiful red brick house, four bed rooms and bath, parlor, dining room and kitchen, large roomy hall and summer kitchen, good garage, stable, hen house; a large lot. Small payment down, balance on easy terms, low rate of interest. For particulars apply The Review Agency, 164 Hunter Street. 26d-132-1155D

RESIDENCE FOR SALE — GOOD Brick House, splendidly located on Queen Street, Campbellford, good cellar, cistern, summer water service; barn and garage, stabling for two horses; full size lot. An ideal home for someone. Apply to Jas. E. Johnston, Box 197, Campbellford. 6d 132 5879D

e Summer Cottages.

FURNISHED COTTAGES AT CHEmong Park. Garages. Phone 930-12. 3d 131 5862E

LINGER LONGER COTTAGE FOR sale at Chemong Park, 3 bed rooms downstairs, one upstairs, living room, kitchen, pantry, verandah, front and side part used as dining room, fly wired windows and doors, spring water with pump, tank for rain water, furnished throughout, has lake front wharf, boat house equipped with Johnston motor skiff with oars, set on truck to run out and pull in with windlass rope; also garage and wood shed. Apply to G. S. Kingdon, 584 George Street, Peterboro, Ont. Phone 1315W. 3d 31 4 8 5845E

f Boarders Wanted.

TWO GENTLEMEN BOARDERS, conveniences. Use of phone. Phone 2668J. 3d 131 5938F

GOOD ROOM AND BOARD, PRIVATE family. Home privileges. 'Phone 174J. 1d-131-5874F

BOARDERS WANTED, CONVENIencies. Apply 718 Water Street.

Flour, Feed, Etc.

FIVE ROSES FLOUR, BLATCHford's Poultry Feeds, oyster shell, feeding sulphur, baled hay and straw, and all poultry supplies. Frank H. Dawson, 380 Water St., phone 55. dtf-1622

IT PAYS TO ADVERTISE.

g Help Wanted—Male.

YOU CAN EARN $10 TO $25 A week in your spare time at home writing showcards. No canvassing or soliciting. We instruct you and supply you with work. Write today. The Menhenitt Company Ltd., 27 Dominion Building, Toronto.

BOY WANTED, ABOUT 17 YEARS old, to go to Stoney Lake for Summer months. Must be accustomed to Rowboats, and make himself generally useful. William Irwin, 438 Sheridan Street. 3d-133-5985G

MEN WANTED TO WORK IN Woods. Apply Chas. Elmhurst, Indian River. Phone Keene 2 ring 2. 3d 2 4 6 5932G

FIREMEN, BRAKEMEN, BEGINners $150, later $250 monthly (which position?) Write Railway 5661 Examiner. 12d-23,28,30,31,4,6,7,11,13,14, 18,20-5661G

500 MEN WANTED TO BECOME live partners in Peterborough Exhibition. None but boosters need apply. d.tf.E

h Help Wanted—Female

EXPERIENCED MAID AT ONCE. Apply 280 Simcoe. 3d 131 5943H

COOK, GENERAL, GOOD WAGES Apply 754 Water Street. 3d 131 5946H

YOUNG GIRL FOR ICE-CREAM Parlour and Dining-room. Apply at once to Commercial Hotel, Omemee. 3d 132 5960H

COMPETENT NURSE GIRL FOR Afternoons. Apply 455 Gilmour Street, 'Phone 2073. 3d 132 5969H

CAPABLE AND EFFICIENT GIRL to do general house work. Apply 559 Aylmer. 3d 131 5923H

MAID FOR GENERAL HOUSE Work. Phone 1859W. 3d 131 5922H

GIRL FOR LIGHT HOUSE WORK. Apply 422 George Street. 3d 132 5902H

j Employment Wanted.

WOMAN WANTS LIGHT HOUSE Work or Nursing. Call at 717 Bethune St., north. 3d 131 5901J

EXPERIENCED WOMAN WANTS Laundry Work; called for, delivered; reasonable prices; satisfaction guaranteed. Apply 563 Bethune. 3d 132 5957J

WANTED, JOB AS NIGHT WATCHman or Caretaker, by Returned Soldier. Apply 221 Brock. 3d 132 5956J

m Lost.

LARGE BUNCH OF KEYS. FINDER call 192. 3d 131 5924M

BETWEEN WATER STREET, PETERboro, and Frazerville, Large Carton, containing 1,000 Mazda Auto Light Bulbs. Finder please notify Police Dept. Reward. 3d 132 5967M

SLIGHTLY USED FURNACE INstallation, complete; terms arranged. 'Phone 1906J. 3d-133-5982M

RADIATOR CAP, WITH WINGS, off Chrysler car. Finder please leave at Examiner. 3d 131 5934M

THURSDAY AFTERNOON, GOLD Pencil, valued as keepsake. Finder please leave at Examiner. 3d 132 5952M

LADIES' BLACK COAT, WITH large fur collar and fur trimmed down front. Finder please 'phone 194. Reward. 3d-133-5985M

BUNCH OF KEYS in BLACK LEAther Container. Finder please leave at Examiner. 3d-133-5981M

MARKER NO. 315-179. FINDER please leave at Examiner. 3d-131-5913 M

WILL THE PERSON WHO TOOK the White Scarf from Duffus' Bowling Academy, please return same, and save trouble? 3d 132 5965M

n Found.

FOUND IN SMITH, A WHITE HOLstein Heifer, two-year-old. 'Phone 993 r 31. 2d-132-5977N

Agents Wanted.

AGENTS SELL PALCOSEEL TIRE treated with PALCOSEEL is punctured 500 times without loss of air in official test. Something different and guaranteed. Inexpensive, harmless, 300 per cent. profit. Write for particulars and proof. P. A. LEFEBVRE & CO., Alexandria, Ont. 1d-131-5895 L

AGENTS, EITHER SEX $75 A WEEK easy selling Palco Cleaners. Sells on sight. Cleans everything like MAGIC. Free samples. P. A. LEFEBVRE & CO., Alexandria, Ont. 1d-131-5894 L

AGENTS SELL GAS AT 3 CENTS A gallon. 300 per cent. profit. Your address on cans. No fake. Guaranteed product. Free particulars and proof. LEFEBVRE COMPANY, Alexandria, Ont., Canada. 1d-129-5949 L

AGENTS EARNING $10 TO $20 DAILY selling new book, "Life-story Lindbergh and New York to Paris Flight," including complete story of aviation; wonderful reception in Paris and London; President of France decorated him with Legion of Honor; King George with Air Force Cross; National Celebration on return to United States. Lindberg a World Hero, not American only, making universal demand for this great book. Low price; full page illustrations; liberal commissions; freight paid; credit given; outfit free; don't delay be first in field and earn big profits. Winston Co., Toronto. 4d-4,7,9,11-5953 L

o Live Stock.

ONE BAY MARE, WEIGHT ABOUT 1400 lbs. Apply Chas. Elmhurst, Indian River. Phone, Keene 2 ring 2. 3d 2 4 6 5931O

TWO BROOD SOWS. APPLY H. Emery, east of Lift Locks. 3d-132-5971 O

q Wanted.

WANTED—SEWING BY THE DAY. Would go out of city. Phone 216 evenings. 3d 131 5926Q

HENS AND CHICKENS WANTED. Sell before they drop too low in price. Phone 2097. H. F. Doig. 6d 134 5936Q

YOUNG BUSINESS LADY DESIRES a Refined Protestant Home. Apply Box 1493, Examiner. 3d 132 1493Q

WANTED—HEAR FROM OWNER good Farm for sale. Cash price, particulars. D. F. Bush, Minneapolis, Minn. 4d-4,18,20,23-1499Q

WANTED, REED BABY CARRIAGE, good condition. 'Phone 450F. 3d 132 5964Q

GOLF NEWS

The draw for the first round is as follows:

This draw must be completed on or before Monday, June 13th. There will be no extension of time to play off matches not concluded by that date. Medal play. No stymies.

Geo. McDonald vs. O. A. De Graw.
Dr. Buchanan vs. D. Marshall.
W. H. Bradburn vs. J. W. McDermid.
J. Wallace vs. F. M. De La Foste.
C. H. Ackerman vs. P. Bond.
J. H. Leblanc vs. V. J. McElderry.
R. M. Waddell vs. D. J Lawrie
J W Stevenson vs A Donnelly
W G. Morrow vs. Dr. Ed. Wood.
D. Walker vs. Dr. Yelland.
C. E. Jamieson vs. Art Costello.
R. Abbott vs. W. Sangster.
E. W. Borbridge vs. W. C. Ackerman.
F. Green vs. J. W. Reid.
A. Mowat vs. C. V. Elliott.
G. A. Wood vs. D. Hawthorne.
Dr. Cameron vs. F. Stinson.
Gerry McLellan vs. A. L. Killaly.
E. S. Martin vs. J. Green.
Dr. Sutton vs. A. W. Cressman.
W. H. White vs. W. J. Thompson.
F. V. Eldridge vs. G. H. Thompson.
Lawrence Killaly vs. F. Roy.
W. R. Travers vs. J. Marshall.
Rev. Costello vs. Judge Huycke.
H. T. Cranford vs. W. A. Elliott.
A. H. Stratton vs. M. E. Shaver.
George Logan vs. R. Grant.
L. Potvin vs. G. M. Lyons.
H. Bradburn vs. A. H. Dickenson.
J. Jennings vs. Carl Brown.
Wells Fraser vs. L. W. Scott.
C. Weber vs. R. A. Brown.
A. Howson vs. C. G. Graham.
A. Reynolds vs. J. Wearing.
J. F. Strickland vs. Ross Dobbin.
L. D. W. Magie vs. J. J. Southern.
F. L. Bradburn vs. F. Hills.
W. F. Huycke vs. G. Monkman.
G. S. Matthews vs. J. H. Vernor
R. Campbell vs. B. D. Hall.
S. T. Medd vs. E. G. Patterson.
J. Chadwick, a bye.

The ditch crossed in playing the fourth and seventh holes will be treated as ground under repair until further notice.

MOVING WEST

M. Rawlinson, Limited, established over forty years, frequently ship consolidate household furniture cars to Winnipeg and west to the Coast, and to California. Write 610 Yonge St., Toronto, for reduced rates. 8-tf.

q Wanted.

TIMBER WANTED — A BLOCK OF good timber; well located with or without mill; full particulars first letter; would also consider a good hardware business or general store Box 1040, Collingwood, Ont. 6d 132 5868Q

HOUSE PAINTING, GRAINING, AND Sign Painting. Wanted call at 260 Reid Street. Prices Reasonable. 4d 131 5892Q

ALL KINDS OF JUNK, RAGS, RUBbers, iron, etc. Highest cash prices paid. D. Florence, 343 Stewart St. phone 1428 or 694W. Good second hand pipes for sale, all sizes. 26d-149-5776Q

r Personal.

IF LONELY LET STARLAND Friendship Club help find your mate, happiness and wealth. New Plan Free. Drawer C. Hollywood Calif. 2d-28,4-5718 R

KNOW YOUR FUTURE, SEND 25c and Birthdate. Let me try and locate your future mate, will send name and address. Adel. Box 1595 Sta. C., Los Angeles, Calif. 4d-21,28,4,11-5626 R

s Used Cars For Sale.

ONE FORD COUPE, TWO FORD Tourings, 1 Ford ton Truck, 2 Overland Sedans 1926, 1 Overland Coupe, 1 Overland Touring, 1 Dodge, 1 roadster. Pulkinghorn's Garage. Phone 276W. 5d 131 5851S

FORD SEDAN, 1923 MODEL, FULLY equipped, in first-class condition. 'Phone 802. 3d-4,6,8-5973S

GREY DORT TOURING CAR, GOOD order. Cheap for cash. Peel's Garage, Lake Street. 3d 31 2 4 5859S

ONE FORD RUNABOUT, ONE EXcelsior Motor Cycle, with side car, Trade for Ford Coupe. Apply H. Gray, Jackson's Park. 3d 31 2 4 5872S

ESSEX COACH, GOOD CONDITION, disc wheels, new balloon tires, new pain job, motor-meter light, spotlight, bumpers front and rear. Cheap for Cash. 'Phone 1307J, between 6 and 8 p.m. 3d 131 5955S

t General Notice.

CHIMNEYS AND FURNACES cleaned; also roofs repaired and painted. Phone 1605F. 26d-141-5505T

RE-MODELLING, CARPENTERING, Painting, Roofs and Hardwood Floors. 'Phone 2221W. 3d-133-5976T

ALL MAKES OF SEWING MACHINES Repaired; Organs Tuned and Repaired. All work guaranteed. 'Phone 2887W. 3d-133-5978T

EVERYTHING IN CANVAS — D. Hardie, late of Water street, wishes the people to know he is now at 499 Patterson street and taking orders for tents, awnings, car tops, covers, cushions, curtains and all kinds of repair work. Phone any time 1915J. 4d-4,8,11,15-5320T

GET YOUR PRINTING DONE AT the Review. We give you the best price going on Letter Heads, Bill Heads, Envelopes. Our prices are the lowest on all kinds of printing and ruling. The Peterborough Review Co. Ltd., 164 Hunter street. 52d-166-1284T

PETERBORO ELECTRIC REPAIR Shop—Peterboro Electric Rewinding Repair Shop — on washing, vacuum cleaners, fans, generators, starting motors, and motors of any make, A. E. Morrison, 560 Wolfe street, Peterboro. 6d-21,25,28,1,4,8-5601T

JUST ARRIVED. A CAR LOAD OF Scotch granite monuments; also a car of Canadian granite. Anyone wishing work put up in Lakefield or Peterboro cemeteries for decoration day would do well to write or phone or come to the shop and see them. Satisfaction guaranteed. Hugh Robb, Norwood, phone No. 33. 6d-26,28,31,2,4,6-5752T

TAXIDERMIST WORK DONE; HAVE your specimens mounted; apply 154 London, phone 878. 26d-128-5445T

LARGE, NEWLY FURNISHED Room, suitable for Two or Three Men, and good Board. 'Phone 2821. 3d 132 5966P

Women Know Best

"Fruit-a-tives" Make and Keep You Well

MRS. O. MONACH

Thousands and thousands of women have tried "Fruit-a-tives" during the past quarter of a century. Many of these, like Mrs. Opal Monach, took "Fruit-a-tives" as a last resort after having failed to get relief from any other remedy. And their experience has been invariably the same—"Fruit-a-tives" saved them from constipation, biliousness, headaches, indigestion, backache and kindred troubles when they had almost given up hope of ever being well again.

Writing from Frenchville, Sask., Mrs. Monach says: "I have taken many kinds of medicine, but none prove so good as 'Fruit-a-tives' for me. It is the only medicine I take—I use it regularly and do not feel right if I do not."

Let "Fruit-a-tives" be your medicine and help you to get well and keep well. Buy a box today. 25c and 50c —everywhere.

FREAK RADIO.

HONOLULU, June 4.—A radio antennae which spans a taro patch loops through a papaia tree and crosses the roof of a grass hut, was a discovery made near Honolul by tourists recently. According to the visitors who had kodak snapshots to certify their story, the aged Hawaiian occupant of the hut, Mrs. Lukia Maekena, hears radio programs from the Pacific coast any time she wants to tune in. The set is installed in a tiny wooden shack.

TENDERS WANTED.

Tenders for Text-Books and Supplies for the Public Schools and Collegiate Institute for the School Year, September, 1927, to September, 1928, will be received by the undersigned until 12 o'clock Noon on Friday, June 17th.

Lists of Supplies required can be had at the Office of the Secretary-Treasurer. Full particulars regarding Supplies will be given by A. Mowat, B.A., Inspector of Public Schools.

A Marked Cheque for $100.00 must accompany each Tender. The lowest or any Tender not necessarily accepted.

G. H. THOMPSON,
Secretary-Treasurer,
Board of Education.
2d-133-1507

NOTICE TO CREDITORS

NOTICE TO CREDITORS
In the Matter of the Estate of John C. Trombley.

NOTICE IS HEREBY GIVEN, pursuant to The Trustees Act, that all persons having claims against the Estate of John C. Trombley, late of Peterborough, Deceased, who died on or about the second day of April, 1927, are hereby required to send by post or deliver to the undersigned Solicitors for the Executors of the Estate on or before June 15th, 1927, full particulars of their claims. Immediately after the last mentioned date the assets of the said Estate will be distributed amongst the parties entitled thereto, having regard only to the claim of which the Executors shall then have Notice.

PECK, KERR & McELDERRY,
Solicitors for the Executors.
4d-21,28,4,11-1343

NOTICE TO CREDITORS
In the Matter of the Estate of John Tully, Deceased.

Notice is hereby given pursuant to The Trustee Act that all persons having claims against the estate of John Tully, late of the Township of Smith, deceased, who died on or about the 28th day of April, 1927, are hereby required to send by post or deliver to Joseph Wearing, solicitor for the executor of the estate on or before the 10th of June, 1927, full particulars of their claims, immediately after the last mentioned date the assets of the said estate will be distributed among the parties entitled thereto having regard only to the claims of which the executor shall then have notice.

Joseph Wearing,
408 Water St., Peterborough, Ont.,
Solicitor for G. A. Gillespie, executor.
4d-14,21,28,4-1239

MEN WANTED.

Clean, intelligent men, trained as factory workers for large industry out of town. Must be between the ages of 21 and 30. Height 5 ft. 10 in. to 6 ft. Weight 155 to 175 lbs. Apply to-night ONLY, from 7 to 9 p.m. A. M. Coulter, Empress Hotel.

1d-131-1503.

FOR SALE

Beautiful home in real residential section on Hunter street, one block from bus line, 10 minutes walk to centre of city. All modern. French doors, beautiful beamed ceiling, hardwood floors, down and up, electrical fixtures, blinds, double garage, deep garden. You would have to see this to appreciate it. The best buy in city. Will take good lot as part. Apply 59 Crescent or phone 1664M for particulars.

6d-28,31,2,4,7,9-5778

FINNS WILL ENTER.

Rescind Earlier Decision Not To Enter Olympic Games.

HELSINGFORS, Finland, June 4 (Canadian Press). — The Finnish Athletic Federation, rescinding its earlier decision, has resolved to participate in the Olympic Games at Amsterdam this year.

THEY'RE POOR SPELLERS.

OMAHA, Neb., June 3.—Many a business man who upbraids his stenographer for poor spelling can do no better himself, according to the scores in a spelling bee held by the Omaha Chamber of Commerce. "Breasy," "accomadate," "pidgeon," "vituals," and "extreem" were only a few of the glaring errors brought to light in the test.

RAILWAY TIME-TABLES.

CANADIAN PACIFIC RAILWAY
Effective Sunday, May 1st

Going East—
8.10 p.m.—Indian River, Norwood, Havelock, Bonarlaw and Tweed. Daily except Sunday.
11.59 a.m.—Havelock, Tweed, Kingston, Smiths Falls, Ottawa, Montreal, Quebec, Boston and New York. On Sunday to Havelock only.
11.36 p.m.—Havelock, Tweed, Kingston, Perth, Ottawa, Smiths Falls, Montreal, St. John, Boston and New York. Daily except Saturday. Sleepers Montreal and Ottawa.
12.55 a.m.—Havelock, Tweed, Perth, Smiths Falls and Ottawa. Daily.
Going West—
4.20 a.m.—Myrtle, Toronto, Guelph, Goderich, Hamilton, Galt, Woodstock, St. Thomas, London, Chatham, Detroit, Chicago and New York. Daily.
4.50 a.m.—North Toronto, Agincourt, Owen Sound, Orangeville, Teeswater and Brampton. Daily except Sunday.
7.35 a.m.—Toronto, Hamilton, Brantford, Buffalo, New York, Galt, Woodstock, London, Chatham, Detroit and intermediate points. Daily except Sunday.
7.00 a.m.—Bethany, Lindsay, Orillia, Port McNicoll and intermediate points. Daily except Sunday.
2.30 p.m.—Toronto, Hamilton, Buffalo, Rochester, Boston, Woodstock, London, Windsor, Detroit, Chicago and intermediate points between Peterboro and Toronto. Makes connection with Vancouver Express for Winnipeg and Vancouver. Daily.
6.30 p.m.—Lindsay, Toronto and intermediate points. Daily except Sunday.

CANADIAN NATIONAL RAILWAYS
(Timetable corrected to date)
No. 96—7.00 a.m. for Port Hope, Oshawa, Toronto, Buffalo, Windsor and points on main line east of Port Hope.
No. 93—8.20 a.m. for Lindsay, Blackwater, Orillia, Midland and Toronto.
No. 371—8.30 a.m. for Lakefield.
No. 98—8.35 a.m. for Hastings, Campbellford, Belleville, Kingston, Montreal, Halifax and Boston.
No. 92—12 Noon for Port Hope, Cobourg, Montreal, Ottawa, Toronto, Hamilton, New York, Philadelphia, also makes connection with the International Limited for London, Windsor, Detroit, Port Huron and Chicago.
No. 373—12.10 p.m. for Lakefield.
No. 100—12.15 p.m. for Hastings, Campbellford, Belleville, Ottawa, Montreal.
No. 95—5.15 p.m. for Lindsay, Blackwater, Orillia, Toronto and makes connections with the "National" for Winnipeg and Vancouver also makes direct connections for Detroit and Chicago.
No. 99—8.05 p.m. for Omemee and Lindsay.
No. 94—8.59 p.m. for Port Hope, Kingston, Montreal, Halifax, Boston, Portland. Carries through sleeper Peterboro to Montreal.
All trains operate daily except Sunday. Eastern Standard time.

SAVE NOW ON COAL

Let us fill your coal bin for next winter. Prices lower than in years.

BEST ANTHRACITE

STOVE.. .. .. $15.25
NUT 14.75
EGG 14.75
PEA 12.50
COKE. 12.00

PETERBORO FUEL CO.
KELLY BROS.
Phone 270 and 362
134 AYLMER STREET

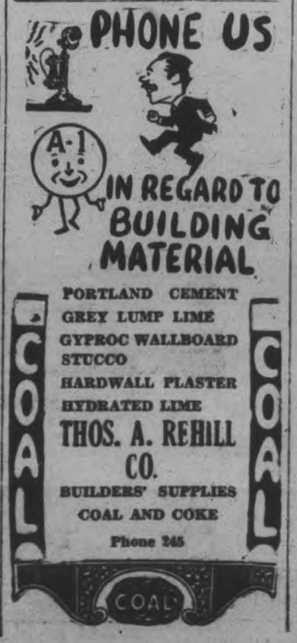

PORTLAND CEMENT
GREY LUMP LIME
GYPROC WALLBOARD
STUCCO
HARDWALL PLASTER
HYDRATED LIME

THOS. A. REHILL CO.
BUILDERS' SUPPLIES
COAL AND COKE
Phone 245

FOR SALE AND EXCHANGE

$4000 Brick House, 7 Rooms, west side, south of Charlotte Street. Bargain.

$4000 Corner Store and Dwelling. All modern improvements. See this Bargain.

$3500 Clear Title 6 Room House, fine condition; central. Exchange or Sell.

$2000 Brick 5 Rooms, full plumbing, garage, near C. G. E.

$1500 Nice 4 Room House, south end.

Number of Good Farms for Sale and Exchange.

Houses and Apartments to Rent. See us.

RUTHERFORD & NUGENT.
282 George Street. 'Phone 142.

BARRISTERS AND SOLICITORS.

GORDON & O'BRIEN— Barristers Solicitors, Notaries. Money to loan on easy terms. Special attention to Patents and Trade Marks. Phone 219. Hon. G. N. Gordon, K.C., J. A. O'Brien.

J. R. CORKERY, Barrister, Solicitor, Notary Public. Office Ground Floor, 414 Water St., Peterborough. Five doors North of Hunter Street. Money to loan at current rates on easy terms.

S. T. MEDD—Barrister, Solicitor, Notary, Office over the Dominion Bank, corner of George and Simcoe streets. Telephone No. 22. Private funds to loan at current rates upon easy terms.

R. R. HALL—Barrister, Solicitor, etc., Peterboro, Ont. Office, corner of Hunter and Water streets, over the Canadian Bank of Commerce. Trust Funds to loan on easy terms of payment.

JAMES FORDYCE STRICKLAND—Barrister, Solicitor, Notary Public, Peterboro. Phone 191. Money to loan. 375 Water street.

WILFRID F. HUYCKE, Barrister, Solicitor, Notary Public. 399 Water street. Telephone 239.

PECK, KERR & McELDERRY, Barristers, Solicitors and Notaries, Office, Water street, Peterboro. Money to loan at the lowest current rates of interest. Telephone 1950. E. A. Peck, F. D. Kerr, K.C., W. J. McElderry.

MEDICAL.

DR. BUCHANAN, F.R.C.S., Edinburgh M.R.C.S. Eng., L.R.C.P., London, Eye, Ear, Nose and Throat Specialist. Hours 9-11, 2-4 p.m., and 7-8 p.m. Phone 519. Office, corner Water and Murray streets.

DR. C. O. CRAGG, Eye, Ear, Nose and Throat; office, Clinke building, cor. Charlotte and Read; phone, office 2600, house 1018.

OSTEOPATHY

MARY E. DAVIDSON, Osteopath, 169 Brock St., Apartment 1. Hours 2 to 5 p.m., and by appointment. Telephone 2820W.

SURVEYOR.

F. T. WEBSTER, Ontario Land Surveyor, Registered Professional Engineer, formerly of Ottawa. Phone 2540.

VETERINARY.

DR. W. F. McELROY, Vet. Sur., office and residence, 290 Charlotte St., Charlbond Bldg., Peterboro. Phone 1623J.

CHINA PAINTING
Mrs. Langley McCarthy Teaches Biscoffs' New and Beautiful Work in CHINA PAINTING

PANEL DOORS

We feature the popular 2-Panel Fir Door, and supply them in all sizes at short notice.

Our Mill Work and Cabinet Work is done by expert workmen.

Let us estimate on your requirements.

Canadian Aladdin Co.
PHONE 952

WHAT'S YOUR RATING?

Here are the answers to questions on page 13.

1. Friedrich Nietzsche.
2. The financial panic of that date.
3. The llama.
4. That he is a member of the Royal Academy.
5. Yachting.
6. Bowdoin.
7. Three: Charlottetown and Quebec, 1864, London 1866.
8. A fish-hawk.
9. A witty reply.
10. Mount Everest.

(Copyright, 1927, McClure Syndicate.)

HOME BUILDING

Call or phone for plans and estimates on Houses, Garages, etc. Insulated houses a specialty. Houses built on monthly payment plan.

A. B. CUNNINGHAM

APARTMENT

To let, four rooms, central; low rent. Also Store and Garage to let.

Ford ½-ton Truck for sale at a bargain; also parts for Overland, Chevrolet and McLaughlin cars.

A. LOW & CO.
385 Bethune Street
Phone 607; Nights & Holidays 1027

Exceptional Opportunities

$3,100 — Six roomed modern brick, lot 40 x 100, first class location.

$3,500 —Six roomed modern brick cottage, hardwood floors.

$5,000 —Six roomed modern brick bungalow, hardwood floors, mantel, nicely decorated. Will exchange.

$2,300 —Fairly central house, 7 rooms, 3 piece bath, large lot, apple trees.

$45 — House, corner Dennistoun and Smith to rent.

Buy your lot in Victoria Heights, corner Charlotte and Monaghan road. See the buildings going on there now.

Two clients want to purchase homes, each have fine MacLaughlin cars to give as part.

Make enquiries of above. It will pay you.

See H. J. McCANNAN
140 Simcoe Street
Phones 46 and 772

FOR SALE

$5,000 Double Brick House, central, plumbing, 6 rooms east side.
$4,000 6 Roomer Brick House, west side, all modern, garage.
$1,400, 6 roomed House, 1-2 acre of land, stable, $500 cash.
$4,000, 6 Roomed House, Hardwood floors, all modern, $500 cash.
Two good houses. Will exchange on a good car.
$3,000, 6 Roomed Cottage, all modern hardwood floors.
$4,800, Brick Bungalow, new, a good buy.
$2,400, 7 Roomed Frame House, all modern, $400. Balance as rent.
Several good farms. Will take city property.

Chambers & Mills, Agents.
Office, 341. Residence, 1594W
Mills—Phone, 1493W.

FOR SALE

200 acres, 115 working, balance in wood and pasture; good spring; barn, 40 x 65, stone foundation, steel roof; implement house; good 7-room house; stock, crops and implements. Money maker ..$10,000

50 acres close to city; brick house; barn, stone foundation; silo; good orchard. Ideal place for poultry or dairy man $6,250

Brick house, 6 rooms, 3-piece bath, lights and gas; stable; large lot $2,800

Brick house, 7 rooms, hardwood floors, 3-piece bath, furnace, fireplace and mantel, laundry tubs. Garage. Good locality $5,250

M. STOREY

Telephone 730 When You Want Your
PIANO OR ORGAN TUNED
Player Pianos a Specialty
All Work Guaranteed
W. H. CUNNINGHAM
560 Weller Street

DAVIS-THOMPSON COMPANY, LTD.

Insurance and General Agency

433 GEORGE ST. PHONE 40

4%

INTEREST, compounded Half-Yearly, Paid on Deposits

One Dollar opens an account. Special facilities afforded Depositors for the convenient transaction of their business, and accounts are subject to cheque withdrawal.

For Sums of $100 and upwards this Company's Debentures are issued in terms of one to five years, bearing special rates of interest, depending upon the term of investment.

TORONTO SAVINGS AND LOAN CO.
435-437 George Street
Peterborough

LOCALS

DON'T MISS IT!

Every Tuesday, Thursday, and Saturday, if the letters get through on time, Paul Adams will tell readers of The Examiner about the battlefields where Canada fought—as they are to-day. dtf

FARMERS AND THRESHERS.

Farm implements of all kinds, separators, engines and boilers repaired. Boiler tubes, pulleys and shafting carried in stock. The G. Walter Green Co., Limited. 'Phone 92. 26d-153-1463.

A CORRECTION.

In the report of the election of officers in last night's Examiner we reported Comrade Campbell as having been appointed to represent the Tubercular Veterans' Association. This should have read Comrade R. H. McDonald.

TENDER FEET

respond to the soothing, healing qualities of British Army Foot Powder when dusted into the shoes each morning. It makes walking easy, stops excessive perspiration, and keeps the feet comfortable all day; 25c per large sifter can. Bond's Drug Store, George and Hunter.

LAWN MOWERS SHARPENED AT TAYLOR'S, $1.00 EACH.

Called for and delivered. Highest class workmanship. We grind same bevel as a new mower. We have new machinery for doing that work and know how to use it. That is the point. 'Phone 109J. Forty-five years practical experience. Umbrellas repaired and re-covered. Saws filed and set. Cutlery grinding. Wm. Taylor, the Sheffield Cutler, 221 Hunter Street West. tts.

The Fulcord Wood Yard—Hard and Soft.

RADIO SERVICE

SETS AND SUPPLIES ON ALL MAKES AND TYPES — Telephone 1452J

ROY A. WHITE 2—0—3 Dublin St.

RING 2083 FOR JUNK SERVICE

Rags, rubber tires, old stoves, worn-out machinery, horse hair, copper, brass, zinc, lead. Wood ashes removed quickly from cellars and ash houses. Bags and all kinds of junk removed without delay. 26d-132

Developing and Printing

Work done by hand.
7 Hour service if desired.

E. L. Payne
CHEMIST
Opp. Turnbull's Dry Goods Store
6d 131

Paragon Specials

Orchard Fruits.
Moir's and Neilson's Chocolates.
Try one of our Delicious Sundaes or Sodas.
COR. BROCK AND GEORGE.

BURNING QUESTION
By Robert Hicks Coal Co

The man who wants to get his money's full-worth, buys coal from us. Be well satisfied by dealing here.

ROBERT HICKS CO. LIMITED
GOOD COAL
The Answer to the Burning Question

PHONE 47 - 48

ST. JOHN'S CHOIR BOYS

Are requested to come to-morrow morning at 10.30 sharp.

NOTICE.

The men of the Sacred Heart Parish will receive Holy Communion in a body at the 7.30 o'clock mass on Sunday, June 5. 2d-131-

NOTICE.

The jewellers of the city will close their stores at 5.30 p.m., commencing June 6th, on all days except Saturdays, during June July and August, and on Thursday afternoons at 12.30 during July and August. 3d-131-5923

LADIES' AUXILIARY CANADIAN LEGION.

The last meeting of the season will be held on Monday evening in the rooms. Supper will be served at 6.30 p.m. sharp. All members are requested to attend. 1d-131-1509

RUMMAGE SALE.

Will be held by the W. A. of St. Luke's church in the Parish Hall, Rogers street on Tuesday afternoon, June 7th. Open at 2.30. Anyone having articles to contribute please phone 195 or 1078W. 2d-132-1504.

CHOATE'S—McCRACKEN'S—STONEY LAKE.

Has opened for the season. The building and stock have been doubled in size to accommodate increased business. In addition to complete cottagers', trappers', tourists' and general supplies, there has been added a large stock of building material, consisting of dressed flooring, and sidings, scantling, roofing, shingles and general hardware. Goods and prices guaranteed. Absolutely right.
A. F. CHOATE. 1d-131-1505.

NOTICE.

Commencing June 6th to the 10th, from 6.30 p.m. until 9.30 p.m., the Byersville bus leaving the corner of Charlotte and George streets, will run south on George to the Exhibition Grounds, and from there to Byersville, returning by its regular route.

From 10 p.m. to 11 p.m., the bus leaving Byersville will run to the Exhibition, and north on George, returning by its regular route.

On Saturday, June 11th, this change in route will commence at 12.30 p.m.
1d-131-1510 Border City Transit Co.

OPEN TO-MORROW.

Borland's Drug Store, 208 Charlotte, will be open Sunday, June 5th. 'Phone 274 for prompt free delivery. 1d-131-1512.

ST. JOHN'S CENTENARY CELEBRATIONS.

COMMENCE TOMORROW. THE BISHOP OF TORONTO WILL PREACH AND DEDICATE MEMORIALS ALSO. THE CENTENARY CELEBRATION OF HOLY COMMUNION WILL BE HELD AT 11 O'CLOCK. MR. F. G. MANN'S CENTENARY ANTHEM, "LET US GIVE THANKS", WILL BE SUNG BY THE CHOIR. VEN. ARCHDEACON DAVIDSON WILL PREACH IN THE EVENING AND CESAR FRAUCK'S 150TH PSALM WILL BE SUNG FOR THE ANTHEM. 1d-131-1500

"Fish and Keep Fit"

Fine Fishing Tackle

Novelty and Variety in PLUG BAITS STEEL RODS LEVEL WINDING REELS Ready at

MILLARD'S
225 HUNTER ST. Phone 234

The 25c Cartage

We move anything that one man can handle to any part of the city for

25c

Local and Long Distance Moving. One price to suit all. Four Trucks. No delay. Day or night
Phone 2392

Apr 20, 27, to Oct. 20, 27 W & S. 907

W. GORDON HALL
Electrical Contractor
Wiring and Repair Work
PHONE 1403W

P. G. Wallace
PLUMBING & HEATING
Repairs a Specialty
222 LONDON STREET
Phone 488w
S-W

MONUMENTS

Orders placed with us will be completed for Decoration Day. We have our own factory and the best machinery money can buy. Our staff of granite cutters and polishers are the most skilled workmen. We can give our customers prompt and efficient service and we quote manufacturer's prices. We erect monuments in any cemetery in Ontario. We invite you to call and see our large stock of finished work.

Coughlin's Monumental Works
216 Hunter St. Peterboro, Ont.

ADVERTISE IN THE EXAMINER

Wedding and Shower Gifts

There is nothing that can surpass the beauty of a nice piece of Silverware for a Wedding or Shower Gift. We have a very fine display of new prices that will be very appropriate, such as

Silver Bread Trays	$3.50
Sandwich Plates	$4.00
Pie Plates	$3.50
Candle Sticks	$1.50
Flower Baskets	$6.50
Salts and Peppers, pair	$1.50
Cups and Saucers	$1.00
Bon-Bons	$3.50
Tea Sets	$15.00

Be sure and see these. Everybody welcome to look over our stock at any time.

WARNE BROS.
DIAMOND HALL
'Phone 880
349 GEORGE STREET.

OBITUARY.

FLORENCE E. MIGHT.

The death occurred at her residence, at 140 Second avenue west, Calgary, Alberta, of Mrs. S. H. Might, after a lingering illness. The deceased was 67 years of age, and had lived in Calgary since 1901, going there from Moose Jaw, Sask., and from Peterborough in 1892. She was a daughter of the late William Eyres of Antrim street, and is survived by her husband and one son Orrin, also three brothers: Clarke Eyres of High River, Alberta, W. T. P. Eyres of Calgary, and Fred Eyres of Unity, Saskatchewan, and two sisters: Mrs. J. J. Rusk, of Gainsboro, Saskatchewan, and Mrs. M. L. Dafoe of Calgary, Alberta.

The funeral was held on May 24th, from the Central United Church, Calgary, of which she was a valued member for many years. Many beautiful floral tributes testified to the high esteem in which the deceased was held by a large number of friends.

MRS. MARY McCAULEY.

APSLEY, June 4.—The death occurred on Monday last at the home of her daughter, Mrs. George Couch, Loon Lake, of Mrs. Mary McCauley, at the age of 82, an old pioneer of this district, after an illness of nearly three years. The funeral took place on Tuesday at St. Paul's Church, Lasswade, the Rev. C. A. G. Spence officiating, interment being made in the family plot in Lasswade Cemetery. Four sons and four daughters survive, namely: Joe and Dill of Chandos, Robert of Rose Island, Andy in the West, Mrs. Jane Johnston of Apsley, Mrs. Agnes Gilroy of Coe Hill, Mrs. Mary Hall of East Road, and Mrs. Nellie Couch of Loon Lake. Besides her children, the deceased lady left to mourn her loss no less than fifty-five grandchildren, thirty great-grandchildren, and as far as is known, three great-great-grandchildren, nearly one hundred direct living descendants.

MRS. MARY O'DONNELL.

One of the oldest residents in the city, Mrs. Mary O'Donnell, passed away, after a lingering illness, in St. Joseph's Hospital, yesterday afternoon.

Her husband predeceased her some years ago. She leaves to mourn her loss, one son, Edward, at home, and one niece, Mrs. Haines, of the United States.

The funeral will take place tomorrow afternoon at 2.15 p.m. from her late residence, 215 King street, to St. Peter's Cathedral. Interment will be made in St .Peter's cemetery.

LATE WANT ADS.

GOOD CAMPING GROUNDS, NEAR Chemong Lake, with Board provided. Apply Alex. Elliott, R. R. 3, Lakefield. 'Phone 506 r 31. 12d-4,7,9,11,14,16,18,21,25,25,28,30-5994T

SEED POTATOES. 'PHONE 101 r 4. 3d-133-5992A

APARTMENT, CENTRAL, CLEAN, good neighbours, bay window. Five Rooms and Bathroom, gas stove, stationary tub, heated; low rent for summer. Telephone 235J. 6d-136-5991B

DELCO PUMP, ELECTRIC, WATER on tap, fifty pounds pressure always, automatic; water your garden, cheapest waterworks. Telephone 235J. 6d-136-5990A

GARAGE TO RENT. APPLY 204 Brock Street. 3d-131-5989C

FURNISHED COTTAGE, CHEMONG Park. Apply 204 Brock Street. 3d-131-5988E

1 PAIR GLASS DOORS, 1 PAIR Screen Doors, 1 Counter, 12 feet long, suitable for Small Store, 1 Grinding Stone in frame. Telephone 2269W. 2d-133-5987A

ON JACKSON PARK BUS OR REID Street, North of McDonnel, Thursday afternoon, Black Change Purse with Roll of Bills. Finder please notify Examiner. 1d-131-5986M

YOUNG MAN, BETWEEN 18 AND 20 years of age, permanent position; must be able to drive Ford Truck. 'Phone 1599J, or write Box 1513 Examiner. 1d-131-1513G

50 Years an ACID Test

Gallagher's Herbal Family Remedies

30— Preparations—30

A remedy for your special ailment We like the HARD cases. For sale by all stores in this District carrying Patent Medicines.

GALAGHER REMEDIES, LIMITED
Peterborough, Canada
H. W. Jones, 473 Bolivar St., County Representative

WEDDING BELLS.

RUTH—REID

EAST EMILY, June 4. — A very pretty house wedding took place on Wednesday, June 1st, at the home of Mr. and Mrs. John Reid of Islington, when their eldest daughter, Pearl Elizabeth, became the bride of Oswald Albert Ruth, eldest son of Mr. and Mrs. Albert Ruth of East Emily.

The ceremony was performed at four o'clock by the Rev. Mr. Wells of Islington United Church, in the presence of the immediate relatives and friends of the bride and groom.

The house was beautifully decorated with a profusion of palms, lilacs and apple blossoms.

The bride, who was given away by her father, entered the room to the strains of the Bridal Chorus, played by Miss Ilean Shearer, was in a handsome gown of white satin-faced crepe, wearing a bridal veil caught with orange blossoms, and wore white shoes and stockings to match.

She carried a bouquet of ophelia roses, carnations, and sweet peas. The bridesmaid, Miss Florence Reid, sister of the bride, wore a gown of cream crepe de chene and carried a bouquet of carnations, gladiolus and sweet peas.

The little Misses Reid and Alfred acted as flower girls and were very prettily dressed in peach satin, carrying dainty baskets of sweet peas.

Mr. Clayton Ruth of Peterborough, cousin of the groom, acted as best man.

During the signing of the register Miss Somerville sang very sweetly, "O, Promise Me."

The groom's gift to the bride was a green gold bar pin, a rope of pearls to the bridesmaid, while gold cuff links to the groomsman, dainty sterling silver bracelets to the flower girls.

The soloist received a handsome hand-painted scarf, and the pianist, a bar pin.

After the ceremony the guests retired to the dining-room where a sumptuous wedding dinner was served. The tables were prettily decorated with apple blossoms.

The bride and groom were the recipients of many beautiful and costly gifts, testifying to the high esteem in which they are held by their many friends.

Later in the evening Mr. and Mrs. Ruth left amid showers of confetti and good wishes for a motor trip. The bride travelled in a smart costume of blue and sand. On their return they will reside in East Emily.

WOOD—DONALDSON

A pretty wedding was solemnized on Wednesday, June 1st, in St. Paul's Presbyterian Church, Peterborough, when Verna Jean, second daughter of Mr. and Mrs. Percy Donaldson, was united in marriage to William Stanley, only son of Mr. Edgar Wood and the late Mrs. Wood of Otonabee.

The bride, who was unattended, entered the church on the arm of her father. She wore a becoming gown of bois de rose georgette, and carried a corsage bouquet of ophelia roses; her only ornament was a string of pearls, the groom's gift.

The bridal music was played throughout the ceremony by M. B. Chenhall, organist of the church.

A sister of the bride, Miss Louise Donaldson, and Mr. Harry Garnet witnessed the signing of the register.

After the ceremony the bride and groom left by motor for Windsor and Detroit, returning by way of Niagara Falls. On their return they will reside in Otonabee.

CARD OF THANKS.

To the Editor of The Examiner:

The Peterborough Branch, No. 52, of the Canadian Legion of the British Empire Service League, wishes to thank and pay tribute to the splendid effort of your paper during the past convention.

The convention from the point of view of the Canadian Legion was an outstanding success.

From the point of view of those citizens who contributed towards the provision of quarters for ex-service men and women, it must have meant assurance that their contributions have been appreciated.

The presence of one delegate totally blinded while on service for the Empire, full of optismism and enthusisam of the future of his Canada, must in itself be more than a suitable reward for those who assisted in providing suitable quarters for Canadian ex-service men and women. Many others of the delegates who, physically do not discount the future, are striving to carry on—to do their part, and to become useful citizens.

The local branch of the Canadian Legion wishes to thank the citizens of Peterborough. Comments from the visiting delegates gave sufficient evidence that the citizens generally appreciated their stay in the city.

The efforts of one of the members of the local branch, Comrade Fletcher, in bringing a representative of Pathe to film the ceremony, will, in the opinion of the writer, result in the most valuable publicity that this city has enjoyed for some time.

The Canadian Legion should commend itself to all Canadians and particularly to all returned men.

C. H. ACKERMAN,
President
Peterborough Branch, No. 52, of the B.E.S.L.

H.P. SAUCE
MAKES MEALS MEAN MORE

WE SELL
EXIDE BATTERIES
The Long-Life Battery
AND REPAIR ALL MAKES OF BATTERIES
MANNING GARAGE
254 BROCK ST. Phone 2390

Prof. Takasugi, professor of English and classics at the Waseda University of Tokio, Japan, and manager of the Japanese students baseball team of that university, which toured Canada. He is going to write a book on his return to Japan about his experiences on his tour.

WOMEN SMOKE MORE.

LONDON, June 3.—A few years ago women organized anti-tobacco leagues, fought the use of the weed. Now, according to English physicians, the weaker sex is more intemperate than men in the use of cigarettes. Some women, they say, boast of smoking 50 cigarettes a day. Most of them use long holders in which nicotine accumulates and is swallowed in small quantities.

ROBINSON RESIGNS SEAT IN COUNCIL

Nominations on Monday to Fill Two Vacancies in Lakefield Council.

LAKEFIELD, June 4. — A special meeting of the Village Council was held in the Clerk's office, on Thursday evening, May 26th, at 7.50 p.m.

There were present: Reeve Charles S. Tanner, and Councillors Robinson, Tedford and Harrison.

The Reeve presented a letter from Councillor Robinson, stating that, owing to lack of time, he felt it necessary to resign his office as Councillor.

Moved by Councillors Tedford and Harrison: "That the resignation of Mr. J. R. Robinson as Councillor, owing to pressure of business, be accepted with regret." Carried.

Moved by Councillors Harrison and Tedford: "That this Council now assembled does avail itself of the first opportunity of placing on record our deep regret at the sudden passing of one of our members from our midst in the person of the late John E. Richardson. And as we look upon his vacant chair tonight, there comes over us a shadow of gloom at the passing of one whom we had learned to love and respect for his many personal qualities of head and heart; not only as a Councillor but as a citizen, one who had been a lifelong resident of the village; and had always taken a keen interest in everything pertaining to its welfare:

Aand be it resolved: That, we tender to the family our heartfelt and prayerful sympathy in the loss they have been called upon to bear in the death of a kind and loving father; and resolved, That a copy of this resolution be sent to the family and the press for publication and also inserted in the minutes of the Council."

Nominations will be held in the Memorial Hall on Monday evening, June 6th, to elect councillors to fill the places of John E. Richardson, deceased; and J. Roy Robinson, resigned.

CHEMONG PAVILION
Dancing Tonight
COLUMBIA ORCHESTRA

If you are tired to-night after work, come to Chemong, the boys will cheer you up.

We expect to have this orchestra next week. Look for Monday night's ad.

FUR STORAGE

Have you forgotten to put your Furs into Storage? If so, you are taking grave risks. 'Phone 340 at once and let us relieve your mind of this responsibility.

REMODELLING

Do not leave this work until the fall when we are rushed with work from our branches and elsewhere. Have it done now and at SPECIAL SUMMER PRICES. YOU WILL SAVE MONEY.

Barrie's Ltd.

Chiropractic
IS IT MECHANICAL

QUESTION—Will you please explain why your patients say Chiropractic is a MECHANICAL way to get sick people well?

ANSWER—Chiropractic is a mode of adjusting disarranged parts of man's spinal structure, so that Nature can operate without interference in providing FUNCTIONAL ENERGY to man's working parts.

A large percentage of diseases are due to pressure on nerves as they leave the spinal column. This pressure interferes with function in the tissues supplied by the impinged nerves, hence inflammation, pain and distress are manifest in these weakened tissues. Disease is prolonged until this pressure is corrected.

The Chiropractor acts as a body mechanic when by skilful movements of his hands he adjusts the cause of this nerve pressure. He first locates the vertebra which has become slightly displaced, determines the exact degree and direction of displacement, then proceeds to correct this abnormality by a scientific adjustment. In doing this he applies simple MECHANICAL principles to man's MECHANICAL structures.

IF YOU ARE NOT IN GOOD HEALTH HAVE YOUR SPINE EXAMINED.

M. C. GOODWIN, Chiropractor
PALMER GRADUATE — LADY ATTENDANT
106 Barrie Building Peterborough Phone 431
Office Hours: 10 to 12 a.m., 2 to 4 and 7 to 8 p.m.
Office closed Tuesday Evening; also Thursday Afternoon and Evening

YE OLDE FIRME — HEINTZMAN & CO.

FOR TONIGHT!

A REAL SNAP IN A VERY SLIGHTLY USED

GENUINE YE OLDE FIRME

Heintzman & Co. Piano

See This One

WE HAVE ALL THE LATEST VICTOR RECORDS

HEINTZMAN HALL
PHONE 258

The Auto Electric and Radio Repair.
PHONE 802

We Repair, Test and Rebuild Generators, Starting Motors, Magnetos, Coils, etc. We are Specialists in Radio Repairs. Up-to-date Equipment. Prompt Service. Discount to the trade.
5 CRICKET PLACE, PETERBOROUGH

1d, 131, 5975

EFFICIENT METAL WORK.

In the installation of Technical Sheet Metal that will prove efficient and durable, we claim superior knowledge to devise and ability to construct. If you wish, we will draw up the necessary plans and submit them to you for approval. We solve all ventilation problems, and are expert in all types of Tin and Sheet Metal Installation. Get our Estimate.

GRAHAM & WELLS
Tinsmithing, Heating, Welding
REAR OF POST OFFICE PHONES—1229, Residence 2430w

SPECIAL WEEK-END BARGAIN
FIRST CLASS
MOZART PIANO

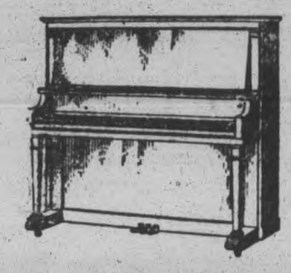

GOOD TONE **$235.00** EASY TERMS

GERHARD HEINTZMAN LTD.
E. V. WARNE, Agent
325 GEORGE ST, PETERBORO

JUST
A Few More Days

OF OUR CLOSING OUT SALE OF TOBACCOS, CIGARS, PIPES, SUNDRIES, FISHING TACKLE, FIXTURES, SAFE, REGISTER, ETC. SOME THINGS AT YOUR OWN PRICE; MANY AT HALF PRICE. MUST BE SOLD IN A FEW DAYS

FOR SATURDAY ONLY
50 Cigars, Choice of four kinds $1.50

All 10c or 3 for 25c Cigars at **Reduced Prices.**
Pipes very cheap; some at your own price.
B.B.B. Pipes, regular $2.50, for $1.50
Dunhill Pipes at a reduction
Pouches, each 25c
Cigarette Cases, each... 15c
Pipes, regular $1.00, for 50c
Pipes, regular 25c, for.. 10c
or ..... 3 for 25c
Corncob Pipes..... 2 for 5c
Reg. 50c Playing Cards, 4 kinds 29c
Wax Matches, English Make..... 5 boxes 10c
Large Boxes.... 2 for 5c
Chocolate Bars... 3 for 10c
Wrigley's Gum, 3 pkgs. 10c
25 Cigars $1.00
50 Cigars..... $1.75
Pipe Cleaners, 5 bunches 10c

CANDY FREE to every Lady Customer, also Half Dozen Balloons for the Kiddies. If not ready to buy in quantity, pay a small deposit and we will hold your order for you.

LOUIS YEOTES
337 GEORGE STREET

ADVERTISE IN THE DAILY EXAMINER.

HOME EDITION

The Evening Examiner

IF IT WILL HELP PETERBOROUGH AND DISTRICT, THE EXAMINER IS FOR IT

PROBABILITIES
Moderate westerly winds; fine and somewhat warmer to-day and on Tuesday.

VOL. LIX., No. 131 | PETERBOROUGH, MONDAY, JUNE 6, 1927 | PRICE THREE CENTS

Levine and Chamberlin Land at Eisleben, Germany

BISHOP OPENS CELEBRATION OF CENTENARY

Preaches Fitting Sermon at St. John's at First Special Service.

COMMUNION CELEBRANT.

Gifts and Memorials Recently Placed in Church Are Dedicated.

Encouragement to go forward, trusting in God, who led their forbears to build and keep up the church from 1827 to the present, was given the congregation of St. John's Church yesterday morning by the Rt. Rev. J. F. Sweeney, Lord Bishop of Toronto, at the opening of the series of special services which are to mark the centenary of the church.

The service was attended by many members, past and present, and friends of the church, and was marked by the dedication of numerous gifts and memorials presented by members of the congregation and of improvements accomplished by the different societies and the congregation as a whole. The Vicar and Wardens conducted the Bishop to the various tablets. The dedicatory service was followed by Holy Communion, with the Bishop as celebrant, assisted by the vicar, Rev. R. C. Blagrave, D.D., and Rev. A. W. Mackenzie, of the Grove School, Lakefield.

"Remember, and forget not," from the seventh verse of the ninth chapter of the Book of Deuteronomy, was the text chosen by His Lordship. He referred to the fact that the day after the celebration of Queen Victoria's Diamond Jubilee, with all its splendour and majesty, the London Times printed, in the most prominent part of its front page, Kipling's great poem, "Recessional," with its prayer, "Lord God of Hosts, be with us yet, lest we forget, lest we forget." This was a challenge to the sober thoughts of the great Empire, pointing to the Lord of Hosts as having led the nation to such power and honour.

"So this morning," said the Bishop, "it is my purpose to point you to the great God who has been leading you to this hundredth anniversary. "He advised his hearers to read the words of Moses, when he recounted to the children of Israel all the things that God had done for them, charging them to remember the Lord and not to say, 'My power, and the might of my hand, hath gotten me this wealth.' Just as God led the children of Israel and was the source of all their blessings, He led and provided for the people of St. John's Church."

The reverend speaker congratulated the congregation on the history which has been prepared, and mentioned some of the important dates to be found therein: 1827, when the Rev. Samuel Armour began to conduct regular services; 1834, when the cornerstone of the church was laid; 1882, when the restoration was effected; 1905, the incorporation of the city; 1909, when the present rectory was dedicated, one of the first official acts of the speaker as Bishop of the Diocese; the inauguration of the chimes and the bell that sounds over hill and dell the call to worship, in 1911; and the Forward Movement, after the war, when St. John's led all the Diocese except some of the Toronto churches.

"It is God's hand that has guided you," continued the speaker, who said that it had often been his privilege, first as Archdeacon and later as Bishop, to visit the church, and spoke with appreciation of the work of Canon Beck, the Rector-Emeritus, Archdeacon Davidson, and Rev. Dr. Blagrave, the vicar.

His Lordship referred to the action of Samuel in erecting a pillar which he called Ebenezer: "Hitherto hath the Lord led us,' and told his hearers that they were erecting a stone of remembrance by the special services of the centenary, giving all the praise and glory to God, Who led them.

The speaker also referred to Paul, who told King Agrippa, "Having therefore obtained help of God, I continue unto this day, witnessing."

"That is what your predecessors have been doing and what you have been doing in the past hundred years," he reminded them. "Every time you enter the House of God to worship, or serve Him at your homes or outside, men are taking note that you are witnessing to God, to Christ, and to the Holy Ghost.

"The old people had a sense of responsibility for their own age in respect to the House of God," His Lordship continued. "They worked, gave, worshipped, did all in their power to establish and make firm this church. I plead that you will be seized with the same feeling of responsibility for His Kingdom in this age and day. Let it not be, when the Great Judge says, 'I gave you time— yes, many years; I gave you talents—yes, many talents; I gave you money—yes, much money; I gave you life—yes, died for you; what did you do for me in giving, doing, working, living for My Kingdom?' that you stand dumb before Him."

The Bishop impressed upon his hearers that they must continue to go forward, and not sit back, satisfied with what had been accomplished during the past hundred years. Out of great things must come greater. "This church must ever be a beacon set on a hill, and the ivy-clad walls and tower, planted by vanished hands amid the sound of voices that are still, must continue to be a thing of beauty and joy as long as this city lasts," the speaker asserted, concluding with the prayer, "May the Great God and Father of all guide and bless St. John's Church and congregation to greater use and service in the days that are to come."

Medallist Succumbs While On Parade

ST. CATHARINES, Ont., June 6 (Canadian Press).—Fatigued by the march from the Armouries to the Veterans' Club-house in the decoration day parade, Thomas Irvine, drum-major of the Lincoln Regiment, lay down on the lawn near the war shrine during the ceremonial at that point yesterday afternoon and passed away before the time came for the parade to move on to the war cross at the City Hall, St. Paul Street Memorial and Victoria Lawn Cemetery. He had been a carpenter and builder and was drum major of the regiment for over 20 consecutive years. Just before the parade moved off from the Armouries he was presented with a long service medal by Lieut.-Col. A. L. Bishop, O.C. Lincoln Regiment. He is survived by a widow, two daughters and one son. His tragic end added further solemnity to the proceedings of the day, which lasted from 12.30 to 5 p.m. Traffic on the Welland Canal was halted from 3 p.m. to 5 p.m. because of the additional traffic over the Queenston Street Bridge between the city and the cemetery. All the local military units participated in the ceremony. Col. F. C. McCordick was in command and the speakers were Brig.-Gen. Gunn, Captain Jolly, Rev. Father Hemel, Canon Riley and Rev. J. A. Pue Gilchrist. Wearers of the silver cross attended.

FENIAN RAID ANNIVERSARY ON SATURDAY

Sixty-one Years Ago Now Peterborough Volunteers Were in Arms.

RAID BEGAN JUNE 4.

Battalion From This County Served at Toronto and Kingston.

The first Monday of June, in the year 1866, was considerably more exciting than has been to-day so far as local events were concerned. On June 4, news came of the invasion of Canada by the Fenian Raiders, and in Peterboro and district bells rang to summon men for the defence of hearth and home against the invaders who had long been causing uneasiness around the boundary line.

As early as March 7, 1866, the local commander, Brigade-Major Patterson, had received orders to have the Peterborough troops available at a day's notice. Some abortive attempts by the Fenians caused the calling out of men on several occasions, and a number of men departed to defend the border at the end of March. But on June 4 came the tidings of the crossing of the main body of Fenians intent on pillaging and destruction.

Peterborough Rifle Company, Peterborough Light Infantry, and Ashburnham Light Infantry, accompanied by a Lakefield company, were called to arms and conveyed by train to Port Hope. Together with companies from Millbrook and Port Hope they travelled to Cobourg, and during the night they were entrained in box cars and hurried to Toronto. On the following day they took part in the reception of the dead and wounded forwarded to Toronto from the battlefield of Ridgeway.

On June 6 the Peterborough companies were mustered into a special battalion and forwarded to Cobourg, en route for Prescott, where an attack was feared. The men remained at Cobourg for several days, after which they were sent to Kingston, where they remained until June 18, when they were returned home.

On returning, the volunteers met with an enthusiastic reception. The Town and County Councils provided a sum of money jointly to pay each man $10.00, and to reimburse the villages of Ashburnham and Lakefield and the town of Peterborough sums of money advanced to families of men absent on duty.

Later an 1866 Veterans' Association was formed, which gave considerable impetus to the enthusiasm felt by the citizens in their local military units.

PATENT LIGHTS MAKE PROBLEM OF GLARE HARD

Chief Newhall Says They Often Aggravate Trouble For Police.

SUGGESTS METHOD.

Piece of Sticking Plaster in Bottom of Reflector Stops Glare.

Efforts of the police to eliminate the glaring headlight menace from city and district roadways have been handicapped by government approval of various patents which have served only to aggravate the trouble, instead of rendering it more easy of solution, Chief Newhall informed The Examiner this morning.

Stressing the fact that the police are doing everything possible to ensure the observance of the regulations, Chief Newhall points out that for citizens to obey the law in letter and in spirit there is a fairly easy way out—the placing of a small piece of court plaster at the bottom of the bulb, which prevents the light striking the lower reflector from which it is thrown upward to the confusion of approaching motorists.

"Many people think the trouble is caused by the top reflector," said the Chief, but this is all wrong. The light which dazzles comes from the bottom. The placing of any dark substance there will act as a remedy. We have a piece of court plaster on the police car and it is very effective."

The Highways Traffics Act is very explicit on the subject of front lights. Section 10 of the Act says: "It shall be unlawful to carry on a motor vehicle any lighting device of over 4 candle power equipped with a reflector, unless the same shall be so designed, deflected or arranged that no portion of the parallel beam of reflected light, when measured 75 feet or more ahead of the lamp, shall rise above 42 inches from the level surface on which the vehicle stands."

Any device for the elimination of glare, provided it has the approval of the Ministry, is held to be in conformity to this clause.

It may be remembered that last summer, members of the Kiwanis Club made an arrangement whereby for one week local motorists had their headlights examined, and those lights which did not conform to the requirements of the act were adjusted to permit of the deflection of the light and the elimination of danger. In most cases this operation was performed with very little difficulty.

Hon. G. S. Henry, Minister of Highways, points out that the easiest way out would be for motorists to observe the courtesies of the road, and dim their lights when another car approaches. He has also threatened that unless motorists voluntarily adjust the headlights of their cars to remove the menace of the glare the government will take drastic action.

The following suggestion is offered by an optometrist who does not wish his name to be published:

After pointing out that the head-

(Turn to Page 5, Please)

English women are beginning to show a preference for the stalwart Airedale over the pampered Pekingese.

TO-DAY'S EXAMINER

Local.

Man killed on highway near Port Hope. Page 1.

Bishop opens centenary celebration at St. John's. Page 1.

Canada.

Commission counsel would penalize exporters. Page 2.

Canadian Legion Branch being formed at Campbellford. Page 2.

District markets. Page 6.

Foreign.

Aviators land at Eisleben, Saxony. Page 1.

Editorial, Page 4.

Not Such a Wild Rush.

School Costs.

St. John's Centenary.

The Wandering Mr. Wheeler.

Sport.

Americans win Ryder Cup. Page 8.

Lacoste beats Tilden in Tennis Finals. Page 8.

Financial, Page 12.

Small losses on Toronto Market.

Upward trend continued at New York.

Wheat goes down; corn goes up.

Mine stock advance moderately.

Women's Interests, Page 3.

Features.

Radio, Page 2. Jungle Breath, Page 7. Comics, Page 10.

Want Advts., Page 11.

The Market Place of the Community.

TO-MORROW.

Sun rises 4.37; sets, 19.56.

Moon rises, 12.17; sets 1.14.

One-Time Famous Aviator Now Planning One Hundred Passenger Atlantic Plane

BOSTON, Mass., June 6 (Canadian Press). — The Boston Traveller, in a copyright story on Saturday, reveals Harry N. Atwood as the one-time famous aviator whose plans for the institution of a trans-Atlantic air service in a heavier-than-air plane capable of carrying approximately one hundred passengers, were related in a previous copyrighted story in The Traveller a week ago.

The Traveller says that Atwood, who was believed to have been killed in a flight in Japan several years ago, has been living for five years in a hilltop home in Monson, Mass., where he has been perfecting the plans for his giant airplane.

"The central figure back of the proposed trans-Atlantic air service," The Traveller says, "is Harry N. Atwood, who startled the aviation world in 1912 by shattering then existing world's records one after another. Atwood achieved a fame as an aviator that was world-wide. In a flimsy 25-horse-power biplane he winged his way on what, in that day, was an unbelievably long voyage by air, from St. Louis to New York."

The Traveller quotes Atwood as saying:

"Our plane will conform to the exact standards of aviation, except as to the internal structural details which, aeronautic engineers recognize, have advanced a new idea which will permit the building of huge wing structures hitherto considered impossible.

"The new internal design permits a departure from the present use of wood and fabric which is so inflammable, and also permits passengers to be carried inside of the structure, free from inconvenience of the elements or even the noise of the engines. The plane will be so much bigger than anything the public has ever seen that I feel the whole story would be almost incredible to the public. The plane will be multi-motored.

"Our plans have passed the tests of the most eminent of aviation engineers. There will be cards and dining-room and promenade deck and lounges, and everything necessary to safe and comfortable transport across the ocean."

The Traveller adds that it planned to use Boston as one of the ports, that flights will be made via the Azores, that the flight across the ocean will be made in less than 48 hours, and that safety will be the first consideration.

"Only a small group, pledged to secrecy," The Traveller concludes, "knows the whole story. No stock will be for sale. Yet plenty of money is available for any need."

BAY CONFERENCE REAFFIRMS BELIEF IN TOTAL PROHIBITION

United Church Body Would Entirely Eliminate Liquor.

URGES ENFORCEMENT.

Would Have Laws Strictly Administered—To Educate Young People.

OSHAWA, June 6 (Canadian Press).—In calling attention to what it termed the startling revelations of the operations of the liquor traffic in connection with the Customs investigation, the Bay of Quinte Conference of the United Church of Canada, in session here, reaffirmed its conviction that nothing short of its complete elimination from Canada's national life would satisfactorily solve the problem. The recommendation was passed that the conference urge upon the Dominion Government that nothing less than the most vigorous and impartial enforcement of the law against all who have been proven guilty will satisfy an outraged public opinion and purge our country from the foul stain put upon it.

The conference went on record as disapproving of the Government Control legislation but urges upon its membership the necessity of conforming to all restrictions of the law and rendering all possible assistance to its effective operation.

The conference urged that an intensive and systematic process of temperance education be initiated and maintained by the United Church whereby the young people of the land may receive convincing and effective instruction concerning the evils and harmful effects of alcohol.

FIRE IN HOTEL DRIVES OUT 450

Guests Have Narrow Escape From Destruction By Maniac's Act.

SET WITH DYNAMITE.

PROVIDENCE, June 6. — Crown Hotel, housing 453 guests, including visiting members of the National League of Masonic Clubs from New York, Philadelphia, and various other communities of the East, narrowly escaped destruction by dynamite and flames yesterday.

When discovered flames were sweeping toward the billiard room, which had been soaked in kerosene and gasoline, and about which sticks of dynamite had been placed. The fire was extinguished before it reached a dynamite detonating cap, capable, police said, of lifting five hundred pounds. To this was wired other sticks of dynamite.

Bellboys ran through the hotel reassuring the guests, but some joined in the battle against the flames.

Police began a hunt for the maniac who attempted to cynamite the hotel and probably kill the guests.

King Albert; Rotarian Would Be On the Level

OSTEND, Belgium, June 6.—(United Press.)—King Albert of the Belgians, a Rotarian himself, refuses to sit on a raised platform at the Rotary convention which opens here to-day.

"I am a Rotarian myself and I want to sit on the same plane with other Rotarians," he is reported to have said in requesting that the platform from where he will speak to-day be lowered a few feet.

PORT HOPE MAN KILLED BY CAR

Driver Fails To Stop, Speeding North Towards Peterborough.

NO CLUE TO IDENTITY.

PORT HOPE, June 6.—Clarke Wilton, aged 40, was instantly killed on the Peterborough Highway, one mile north of Port Hope, at 9.15 last night.

Wilton was walking north when struck by a passing motor car which did not stop.

There is no clue to the identity of the driver of the car which was seen going through the village of Bewdley at a high rate of speed. Coroner Dr. F. W. Diamond has ordered an inquest at 9 a.m. to-day.

A farmer who lives near the road heard the crash about 9.15 and saw an old Ford touring car going up the Highway with no lights. He got his lantern and went out on the Highway to see what the car had struck and he found Wilton lying on the road dead. The dead man had a long gash on one jaw and the other side of his head was badly crushed.

Chief Constable Samuel Newhall was motorin gtowards Peterborough shortly after the accident occurred. He found glass lying on the road and was able to trace the car as far as Bewdley. He examined severad Ford cars on the way up and when he came near this city he found one parked very close to the ditch with the left lens missing and one tire flat. The car bore license number 40-891, which had been issued in Toronto.

Sergeant Wigg and Constable G. Puffer investigated and found everything apparently all right, as the lens was in the back seat and the owner said he had stopped on account of a blow out.

The police are making every effort to find the culprit and any person knowing of anyone having a broken windshield or lens on Sunday night is asked to inform the police.

CONFERENCE PASSES LIST OF STATIONS

Rev. A. E. Thornley and Rev. J. H. Dudgeon Come To Peterborough.

MANY CHANGES.

Several Transfers Made in This and Adjoining Presbyteries.

Oshawa, Ont., June 6 (Canadian Press). — Several changes in ministerial appointments were contained in the report of the Settlement Committee of the Bay of Quinte Conference of the United Church of Canada, which was received by the Conference at its final session. The following appointments were announced: In Kingston Presbytery—Battersea, Rev. R. D. Mullin of Montague; Delta, Rev. T. A. Carmichael of Dunsford; Escott, Rev. J. D. P. Knox of Thomasburg; Gananoque East, Rev. A. E. Bishop of Escott; Lansdowne Chalmers, Rev. R. W. McIvey of Beachburg; Lansdowne Grove, Rev. H. D. Taylor of the Home Mission Board; Mallorytown, Rev. Allan Laing, transferred from London Conference; Sharbot Lake, Rev. F. G. Robinson of Wilfrid.

Belleville Presbytery — Adolphustown, Rev. J. S. Plant, B.A., of Middleville; Ameliasburg, Rev. W. T. Keough of Delta; Belleville Tabernacle, call still pending; Consecon, Rev. A. J. Terrill of Pontypool; Cressy, Rev. R. M. Seymour, transferred from Alberta; Ivanhoe, Rev. J. N. Lovelace of Roseneath; Madoc, Rev. G. W. Rivers, transferred from London Conference; Marmora, Rev. C. J. Beckley, who is at present supplying the charge; Maynooth, Rev. C. J. Wilson, who is at present supplying the charge; Napanee Trinity, Rev. H. Pawson, transferred from the Toronto Conference.

Peterborough — Mark Street, Rev. A. E. Thornley, M.A., of Tamworth; Peterborough, St. James, Rev. J. H. Dudgeon of Sunderland; Sebright, Rev. R. S. Eagleson of Sharbot Lake; Wick, no appointment; Wilfrid, Rev. H. C. Wolfraim, M.A., B.D., of Consecon; Woodville, Rev. W. A. E. Doe, Oshawa.

FRENCH FLIERS REACH SIBERIA

Land at Tazil on Two-Lap Flight From Paris To Tokio.

IN AIR 29½ HOURS.

PARIS, June 6 (Canadian Press). —Capt. Rignot and Dieudonne Coste, French long distance fliers, who took off from Le Bourget on Saturday for a two lap air journey to Tokio, have been forced to decend at Tajil, in the Tobolsk region, says a message received at the Aeronautic Bureau of the Ministry of Commerce. They had flown 29½ hours.

BELLANCA PLANE LOG.

(By Associated Press).

Saturday—

6.05 a.m. (E.D.T.)—Hops off at Roosevelt Field, N.Y.

8.00 a.m.—Sighted at North-West Port, Mass.

8.25 a.m.—Plane believed to be Bellanca sighted over Long Pond, Mass.

8.50 a.m.—Plane believed to be Bellanca passed over Marshfield, Mass.

9.00 a.m.—A second plane passed over Marshfield, Mass.

12.06 p.m.—Bellanca plane passed over Yarmouth, N.S.

1.10 p.m.—Passed over Lahave Harbor, N.S.

1.20 p.m.—Passed Peggy's Point, N.S.

1.30 p.m.—Passed Chebucto Head, N.S.

1.55 p.m.—Sighted at Shagledge Lighthouse, N.S.

3.00 p.m.—Passed Wedge Island, N.S.

5.30 p.m.—Steamer Salacia reported a plane 50 miles south of St. Pierre, Miquelon.

6.17 p.m.—Bellanca plane passed St. Shotts, Nfld.

6.20 p.m.—Plane believed to be Bellanca passed Trepassey, Nfld.

6.20 p.m.—Plane believed to be Bellanca reported passing over Cape Race, Nfld.

Sunday—

11.30 a.m.—Bellanca plane circled steamer Mauretania 360 miles west of Scilly Islands, England.

3.20 p.m. — Sighted by steamer Transylvania near Land's End, south-western tip of England.

4.15 p.m.—Reported at Plymouth, Eng.

American Aviators Break Record Set By C. A. Lindbergh

Chamberlin and Levine Land at Eisleben, Germany, On Way To Berlin, 42 Hours After Starting From Long Island

DESTINATION ANNOUNCED AS "SOMEWHERE ON CONTINENT."

Progressive Bulletins Mark Continued Success Along Course —England, France and Then Germany See Airplane On Its Route.

BERLIN, Germany, June 6 (Canadian Press).—Clarence D. Chamberlin and Charles A. Levine, who flew from New York to Germany, will be brought from Klinge, where they made a forced landing in their Bellanca monoplane, shortly before noon today. The propeller of the plane was broken in the landing, but neither of the aviators suffered any injury.

The flight had previously been broken at Eisleben, Saxony, about 110 miles southwest of Berlin, at five o'clock this morning when the Columbia, after 42 hours continuous progress from Roosevelt Field, Long Island, was forced to descend by shortage of fuel.

While coming short of its goal; the Columbia, in reaching Eisleben, sets a new record for long distance sustained flight, covering approximately 3,800 miles, as compared with Captain Charles Lindbergh's New York-Paris hop of 3,610 miles.

The aviators will spend the day and night at Kottbus and will be brought to Berlin to-morrow afternoon.

The Columbia was located by one of the Lufthansa scouting planes from Templehofer Field, Berlin, at the moment Chamberlin was making his forced landing in a marshy meadow, about seventy miles south-east of Berlin.

The Columbia was first sighted and identified over German soil when Chamberlin flew over Dortmund, 260 miles from Berlin, swooping close to the ground and asking directions by shouting: "To Berlin? To Berlin?"

That was at four o'clock this morning. Then came conflicting reports. Aeroplanes sent from Berlin's airfield, Templehofer, to welcome and escort the plane returned without finding it. The welcoming committee gave up its vigil and went home, believing Chamberlin had been forced down at some isolated point.

Then came news of the landing at Eisleben. United States' Ambassador Schurman went home, dressed in warm clothing, and prepared to fly to Eisleben. Meanwhile, however, it was learned that the Columbia had again taken to the air. Then followed her sighting over Magdeburg and a forced landing at Klinge with a damaged propeller, putting immediate resumption of flight out of the question.

The longest non-stop aeroplane flight ever made ended in the town where Martin Luther was born and died. Eisleben, in the Province of Saxony, Prussia, where the Columbia alighted after its record breaking flight across the Atlantic, is a town of about 25,000 persons and the centre of a copper and silver mining region. It is 39 miles northwest of Leipsic.

When it became definitely known that the Columbia intended landing at Tempelhofer Field, a crowd began gathering there. Early in the morning, the brass band of the Lufthansa (German Air League) appeared and got ready for action, amid an outburst of enthusiasm from the watchers. Telegrams for Chamberlin and Levine began arriving at the field.

At the direction of the Lufthansa, a keg of Pilsener beer was put on ice to welcome Chamberlin with a glass of foaming brew when he should arrive, in accordance with a wish attributed to him in New York.

It was shortly after noon when officials announced to the waiting crowds at the air field that the Columbia would not arrive as it had suffered a propeller break seventy miles southeast of Berlin and could proceed no farther.

AIRMEN AT KOTTBUS.

KOTTBUS, Germany, June 6.—(Canadian Press.) — Clarence D. Chamberlin and Charles A. Levine arrived here by motor this afternoon from Klinge, where their trans-Atlantic plane Columbia was forced to land. They went immediately to a hotel, where they ordered a good meal. The airmen were in a happy frame of mind and gave no indication of weariness.

WENT 3,905 MILES.

WASHINGTON, June 6. — (Canadian Press.)— Chamberlin and Levine were credited with a flight of 3,905 miles to-day by the Geological Survey, which measured the distance from Roosevelt Field to Eisleben.

THIRD FLIGHT OVER ATLANTIC WITHOUT STOP

Alcock and Brown in 1919, and Lindbergh Last Month, Made Others.

FLIERS DISAPPOINTED.

Inability To Complete Journey To Berlin Saddens Them.

NEW YORK, June 6 (Canadian Press).—The daring voyage of the Columbia marked the third time the Atlantic has been spanned in non-stop flights by heavier than air machines. Alcock and Brown, Englishmen, flying from Newfoundland to Ireland, in 1919, were the original trans-oceanic trail blazers. Lindbergh's great flight came next.

Chamberlin used about 9½ gallons of his 451 gallons of gasoline in hour, said Guiseppe M. Bellanca, designer of the plane. This consumption would permit forty-eight hours of flying, or fuel for a flight some distance beyond Berlin.

Mrs. Wilda Chamberlin, wife of Clarence Chamberlin, Columbia pilot, does not expect her husband to give up dangerous air feats after his record flight from New York to Germany. When the suggestion was made she laughed.

"Not Clarence. I know Clarence. When this is done he will do something else that has risk in it," she said.

Five thousand dollars will be given Mrs. Chamberlin by the Brooklyn Chamber of Commerce in recognition of her husband's trans-oceanic flight. Ralph Jonas, president of the organization, said to-day.

"A gift of some sort" will be presented Mrs. Levine, Jonas said. Both women are expected to carry their gifts to their husbands when they sail to meet them in Europe.

Propeller Broken.

(By Frederick Kuh—United Press Staff Correspondent — Copyright, 1927, by United Press).

BERLIN, June 6. — A broken propeller brought the Bellanca monoplane down near Forst, Prussia, Charles A. Levine, backer and passenger on the Bellanca's record-breaking trans-Atlantic flight, told the United Press to-day. While five airplanes with correspondents were speeding to Cottsbus to meet Levine and Pilot Clarence D. Chamberlin, the United Press obtained an exclusive interview with the fliers by telephone.

Chamberlin was changing his clothes when the United Press called the airmen at the Ansorge Hotel, Cottsbus. He sent word to the 'phone that he was sorry he could not come

(Turn to Page 5, Please)

OLD MASTERS

They are not long, the weeping and the laughter
Love and desire and hate:
I think they have no portion in us after
We pass the gate.

They are not long, the days of wine and roses:
Out of a misty dream
Our path emerges for a while, then closes
Within a dream.

—Ernest Dowson: "They Are Not Long."

Help Celebrate July 1 Here

COMMISSION COUNSEL CALLS FOR PENALTIES ON EXPORTERS FOR NOT MAKING TAX RETURNS

Counsel's Recommendation Which Will Be Submitted To Customs Commission Tuesday.

MAY GIVE ARGUMENT.

To End Present Methods Under Which Houses Are Operating.

MONTREAL, June 6 (Canadian Press).—Findings and recommendations which will be submitted to the Customs Commission her on Tuesday, by counsel for the Commission, call for the imposition of penalties on proprietors of liquor export houses located along the border for failure to make income tax returns; for collection of income taxes on profits made by them, and for legislation, if needed to end the present methods under which these export houses are operating, when the recommendations are submitted to the Commission on Tuesday. Counsel for the export houses will be given an opportunity to submit either argument or evidence or both in opposition to the finding and recommendations.

The findings, based on the report of the Commission's auditors, show that the export business in liquor from Ontario has grown at a rapid rate in recent years, and that there are at least fifty houses between Sarnia and Port Stanley. It is shown that $18,464,000 worth of liquor was exported to the United States from Canada in 1926 and 61 per cent of the exports to the United States passed through the Port of Windsor, Ontario.

Recommendations

The findings and recommendations prepared by counsel for the Commission follow:

"1.—The rapid growth in the liquor export trade (including beer and wines) from Canada to the United States, particularly at Windsor and its outports, is shown by the statements submitted by the auditors for the Commission:

	Fiscal 1924	Years: 1925.	1926.	1st ½ 1927.
Total liquor exports from Canada	$15,716,000	$16,500,000	$21,696,000	$12,611,000
Exported to the United States	9,391,000	11,874,000	18,464,000	11,466,000
Percentage exported to United States	59.7	72.9	85.1	91.0
Exported through the Port of Windsor	4,581,525	6,572,360	11,256,967	7,275,760
Percentage of U. S. shipments exported at Windsor	48.8	55.4	61.0	63.6

This increased trade is also shown by the increasing number of export houses all along the frontier, of which there are now at least fifty between Sarnia, on the north, and Port Stanley, on the east, as follows:

Sandwich, 13; Ford City, 6; Riverside, 10; Belle River, 4; Sarnia, 3; Port Edward, 1; Courtright, 3; Port Lambton, 4; Sombra, 1; Amherstburg, 2; Kingsville, 1; Port Stanley, 2.

"2.—All classes of liquor are shipped under the protection of customs entries as liquor for export, and by so shipping, immunity is secured from seizure by Provincial government officials. These export houses provide a base of supply for Western Ontario as far east as Toronto and for the United States.

Sold in Ontario

"3.—Large quantities of liquor are sold by these export houses for use and consumption in Ontario, in contravention of the laws of the province and, in many cases, without the payment of the excise and sales taxes payable thereon. This fact is established not only by direct evidence of sale and delivery for consumption in Ontario, but by evidence that the sales of these export houses are very much in excess of the amount returned by the same houses as having been exported from Canada.

"4.—The owners and operators of these export houses are carrying on business within Canada within the meaning of the Income Tax Act and are making very large profits in so doing, but with very few exceptions they have so far neither made returns to the Department nor paid the income tax.

"5.—The cash proceeds of the sales of the principal export houses, as actually deposited by them in Windsor banks for approximately nine months ending March, 1917, exceeds the sum of $20,000,000, the profits on which, from the evidence, must be very large, though by reason of the failure of these exporters, with but two exceptions, to keep proper records, it is not possible to determine the true profits or the parties entitled to share in them other than those who appear to be carrying on the business.

"6.—These export houses are not licensed either by the Dominion of Canada or by the Province of Ontario. No government supervision, either Federal or Provincial, is exercised over them, and they serve no purpose other than as a base of supplies for the sale of liquor in violation of the laws of Ontario and the United States.

"6½.—The Governments of Manitoba and Saskatchewan and Alberta secured the abolition of similar export houses under the 1922 amendment to the Canada Temperance Act but the Government of Ontario did not take advantage of that amendment.

HOUSE BOAT NO BAIL

NEW YORK, June 4.—A house oat isn't any legal security at all. A couple recently brought into the court of Judge Boote of Yonkers offered their house boat, docked on the Hudson river as bail. The judge refused the security as "the boat may be there now, but when I want it it may have floated to New Jersey." The couple went to jail.

WAS DELIGHTED WITH RECEPTION

Declares New American Ambassador to Dominion of Canada.

OTTAWA, Ont., June 5. — By Canadian Press. — "I am perfectly delighted with the reception accorded to me in your capital," declared Hon. William Phillips, United States minister to Canada, as he embarked on the five o'clock train yesterday afternoon for New York city.

"This is not good-bye," the American envoy pleasantly added, "as I shall be back in Ottawa on June 30."

Several Canadian officials were at the station to shake hands with Mr. Phillips, and one of the last to speak with him was John G. Foster, United States Consular-General.

Mr. Phillips arrived at the station direct from Government House where he had been a guest of their excellencies the Governor-General and Viscountess Willingdon during his four day's stay.

While in Ottawa, Mr. Phillips has been officially recognized by Canada through the Governor-General as the United States Minister to the Dominion, following the American Envoy's presentation of his letters of credence. Mr. Phillips has been the luncheon guest of Premier W. L. Mackenzie King at Laurier House, and has met the majority of members of the Federal Cabinet, and many leading Canadian citizens.

The new United States Legation will establish offices here in the Metropolitan building, in close proximity to the Parliament buildings.

The matter of the selection of a residence will be held in abeyance, pending the return of the American envoy and his wife at the end of the month.

WEDDING BELLS.

MINDLE—McCOLL.

APSLEY, June 6.—A very pretty wedding was solemnised at St. Paul's church, Lasswade, on Wednesday, June 1, when Mary Edith McColl became the bride of Thomas Belair Mindle of Coe Hill. The bride, who was given away by her grandfather, Samuel Bullied, was dressed in white satin trimmed with pink rosebuds and forget-me-nots, and wore bridal veil and wreath of orange blossoms. Her bridesmaid, Miss Eva Fulford, wore a white silk dress similarly trimmed. The bridegroom was attended by Arthur McColl, brother of the bride. The Rev. C. A. G. Spence performed the ceremony, after which a reception and high tea was held at the home of the bride's mother, Mrs. McKee, at Lasswade. The happy couple will make their home in Wellington.

PETERBORO WOMEN'S MUSIC CLUB OFFERS PRIZES FOR POEM ON "CANADA."

The Music Club, wishing to commemorate our local celebration of "Confederation" in poetry and song, offers two prizes of five and three dollars to any pupil, over twelve years of age, attending either the Collegiate or Public Schools of Peterborough, for an original poem on "Canada." The poem must consist of six stanzas of four lines each. The Rev. Mr. Wren of Trinity Church and Rev. Mr. Gordon of St. Andrew's Church have kindly consented to act as adjudicators in selecting the two best poems. The poem winning the first prize, if suitable, will be set to music by our talented musician, Miss Agnes Logan, and sung on some public occasion by a well-known vocalist. By kind permission of The Examiner, the two prize-winning poems will also be published in its pages. We are sure there is as much budding or latent poetic talent among the young people of Peterborough as in any other city, and we hope that the subject of "Canada" will lend inspiration to the efforts of our young poets and poetesses. All poems must be sent to Mrs. Porter, 521 Gilmour Street, the Secretary of the Club, on or before Saturday, June 18th, and there must be enclosed a note from either parent or guardian certifying the poem to be the pupil's own unaided composition.

dtf

FIGHT OVER BRIDGE.

BUDAPEST, June 3.—Bridge has aroused such a storm of interest and rivalry among women here that they are barred from card clubs by an official decree. The decree was prompted by a free-for-all fight in which two prominent women exchanged blows over an error in their score.

PLUMB RECORD DEPTH.

TOKIO, June 3. — The greatest depth ever recorded in any of the oceans of the world was plumbed by the German cruiser Emden, bound from the Dutch East Indies to Japan. The sounding measured 34,416 feet, about six and one-half miles. The greatest depth previously known was 32,644 feet.

TRENT RIVER NEWS.

TRENT RIVER, June 6.—Mrs. J. Keyes, Toronto, is a guest at the Cook cottage.

Miss Ruth Longmuir of Normal School, Peterborough, spent over the holiday at the parental home.

Mrs. (Rev.) Glover and children, and mothers, Mrs. Andrews, Cambray and Norwood, respectively, spent Thursday at "Restholme."

Public school was closed for the King's birthday.

Miss Claire Cox, Lakefield, spent over the holiday and week end with her friend, Miss B. Blakely, "Cedar Isle."

CIRCUS BABY RULES SPARKS BIG SHOW

They All Take Notice When Little Clifton, Doubles His Fist and Has His Say.

Babies are babies the world over, but there is no baby in the world like the baby on Sparks Circus—that it what everyone with this world famous show will tell you, including his mother. His father, Mr. Clifton Sparks, also admits it.

Clifton, Jr., is the baby's name, and he is the fourth generation of the Sparks family who has an ownership in this circus—or at least he will have one of these days. At present his ownership consists of any animal with the circus docile enough to allow him to handle it. He has absolutely no fear of any of the animals and would stick his chubby hands in the mouth of one of the lions if allowed to do so. He begins to fondle tiger "kittens" and lion cubs as soon as they are old enough to be taken from their mother. He early manifested a desire to frolic with the baby elephants, but these beasts are "some babies" and weigh considerably more than a horse, so care had to be taken when he began to get upon intimate terms with them, for however good their intentions might be, it is no 'light" matter to have one of them tread upon your favorite corn.

Naturally this baby is the pet of the whole show, and has his way with everybody with it, from Manager Charley Sparks down. And if he may not have baby elephants for his playmates, he has the next best thing, and while other youngsters must content themselves with pulling the tail of the tabby cat or lugging puppies in their arms, Clifton Junior plays with the cubs of tigers, lions and bears.

Sparks' Circus, now one of the world's largest, exhibits in Peterborough next Saturday afternoon and night.

MILLBROOK NEWS.

MILLBROOK, June 6.—Miss Mark Kells went to Toronto last week to spend a month visiting her niece, Mrs. (Dr.) Braund. Mr. R. H. Kells accompanied Miss Kells to the city.

Messrs. Howard Fair, W. W. Brown, and Robert Wood are among those from this vicinity who have purchased tickets for the motor bus trip through Western Ontario and the State of Ohio, this month, under the auspices of the Durham County Holstein Breeders' Club.

Mrs. G. E. Burnham, Mrs. A. J. Henderson, Mrs. E. S. Burnham, and Mrs. T. H. Aiken were visitors to Peterborough on Thursday.

Mrs. W. Thorne has fitted up the front room in her home, King street, and will serve ice-cream, and its various embellishments, this season, the opening being on Wednesday night.

Mr. and Mrs. Max Cameron, of Ottawa, were guests of her parents, Mr. and Mrs. L. S. Clarry, over the week end, Mr. Cameron going on to Peterborough to visit his father and rejoining Mrs. Cameron on Friday when they left again for the Capital City.

Mr. and Mrs. F. W. Burnham and daughter, Dorothy, were guests of Mr. and Mrs. G. E. Burnham on Friday.

Mrs. J. Stevenson, who has been seriously ill for the past ten days, is making progress slowly toward recovery. Dr. H. A. Turner is the physician in charge, and there is a trained nurse on duty this week.

Rev. John Riddell, pastor of Grace Presbyterian church, and Mr. J. W. Moncrief, of South Monaghan, were in Stratford last week attending the session of the General Assembly of the Presbyterian church in Canada. Mrs. Riddell visited her parents in Toronto while her husband was at Stratford.

Mr. W. McKee Bingham has opened his cottage at Gore's Landing for the summer months, Mrs. Bingham, and baby daughter, intending to join her husband this week at their summer home on Rice Lake, going direct from Peterborough.

Mr. William McCallum, Toronto, is spending some weeks with his daughter, Mrs. Clarence Duncan, Tupper street.

Mirages sometimes are seen at sea and over glaciers.

Yellowstone Park has a total area of 3,348 square miles, allowing each American citizen ownership in the park of a section thirty feet square.

HEAD ACHES AND EYE ACHES
Can Be Cured With Glasses
See W. H. LACEY
Optometrist
Phone 1160. 410 GEORGE ST.

PLANE SUITABLE FOR ORIENT HOP

Naval Expert Says Pontoons Would Be Greatly Needed.

TRY HONOLULU JUMP.

SAN DIEGO, June 6. — "So far as safety of life is concerned the trans-Pacific airplane should be equipped with pontoons."

So said Commander A. E. Montgomery, noted United States naval flier to-day ,discussing the handicaps of a flight to the Orient by way of the Hawaiian Islands. He had previously declared that barring motor failure or bad weather, any San Francisco-Honolulu attempt is almost certain to succeed. He continued:

"The pontoons, however ,add materially to the weight of the plane, decrease fuel capacity, and require consumption of more gas to overcome greater air friction and gravity pull.

"But with pontoons, a plane forced down at sea would not be entirely helpless. Repairs might be made and the flight resumed or it could taxi to the nearest steamer lane for help. Not so with the land plane attempting an ocean hop."

Trouble in Starting.

Next to air navigation, the hazard most to be feared is getting safely off the ground, Montgomery said. If a land plane is used, such as Lieut. Leslie Arnold, around-the-world flier has declared he is preparing for a try at the Honolulu jump, a long runway is a necessity. For in case the plane should fail to rise, it might smash up before it could be stopped.

Commander Montgomery deprecated the tendency to cut loose the landing gear ,to gain speed as soon as the plane is in the air. A smash-up is certain when the plane finally comes to earth, the Commander said.

Byrd Plane Best.

A tri-motored plane, similar to that in which Lieut.-Commander Byrd is preparing to take off from New York for Berlin, would be the best bet for any trans-Pacific flight, Montgomery believes.

BUSH FIRES AT ROUYN.

Rage in Many Parts of Four Townships in North Quebec.

MONTREAL, June 4 (Canadian Press). — The montreal office of the Rouyn Miner this morning received despatches from Rouyn that bush fires are raging in various parts of the Quebec mining field. Parts of Boischatel, Duprat, Rouyn, and Dufresnoy Townships are affected, and the mine employees in many places have had to take to the water.

BACK TO LIBERIA.

LOS ANGELES, June .—The "Back to Liberia" movement of the last five years culminated here in a group of negroes purchasing a boat with which to make the journey. The liner Chiapas is being fitted out for the cruise. The negroes expect to operate the boat regularly between America and Liberia.

WHISKEY SEIZED.

Billed as Potatoes, Seized at the Border By Customs Officers.

VANGEBORO, Me., June 6.—(Canadian Press.)—A freight car load of gin and whiskey billed as potatoes, en route from Gagetown, Prince Edward Island, to Woorsocket, R.I., was seized here Saturday by United States' customs officers. Possession of the cars was taken after it had crossed the Canadian border after passing through New Brunswick.

BERLIN'S WELCOME WILL "OUTDO PARIS"

German Fleet To Meet Plane in the North Sea.

BERLIN, June 6. — Germany is aroused to a high pitch of excitement over the possibility of Clarence Chamberlin piloting his Bellanca plane to Berlin, and every one from President Hindenburg downward is displaying the keenest interest.

Immediately upon arising yesterday morning President Hindenburg made inquiries as to whether Chamberlin had actually started. As soon as the President learned of Chamberlin's departure he gave instructions that all departments of the Government do everything possible to co-operate and aid the American flier.

Although Germany has no military air force to aid in receiving Chamberlin it is preparing to give him all of the facilities of the best equipped passenger air service in Europe — Lufthansa.

Field Prepared.

Already orders have been issued that Templehofer Feld, which was one of the famous parade grounds of the ex-Kaiser, shall be cleared to receive Chamberlin. Huge searchlights have been wheeled into position to facilitate a night landing.

The Ministry of Marine has issued orders to the entire German fleet, including a squadron now off Portugal, to render all assistance to Chamberlin and to report the progress of the flight. As soon as definite news of the progress of the flight is received the Ministry of Marine plans to despatch a chain of destroyers and torpedo boats into the North Sea to form a guiding line for Chamberlin. The Weather Bureau here reports that conditions are favourable for the flight, with the exception of fog off Newfoundland. Weather experts here state that if Chamberlin makes the open sea he will have a following wind.

During the morning hours Germany was swept with contradictory reports. For several hours the official German news agency insisted that Chamberlin had started on Saturday, and when the announcement was flashed on electric bulletin boards that he had postponed the flight great groans went up.

DEPARTURE POSTPONED.

NEW YORK, June 4.— (Canadian Press.)—The departure of the Jeanne d'Arc, the Fokker monoplane to be used in the search over Newfoundland for the missing French fliers, Nungesser and Coli, was postponed until to-day, when preparations were not finally completed until late yesterday.

Campbellford News

The ball team (hardball) goes to Keene on Wednesday to clean up there.

At the evening service in St. Andrew's Church, the minister, on behalf of the members of the church, extended congratulations to Arthur Collison, who has recently been appointed organist at Murray Street Baptist Church, Peterborough. "He has," said the Rev. Mr. Grier, "our heartfelt good wishes for himself and the work to which he places his hands."

The Outlaws and Clerks fight it out to-night.

The W.C.T.U. meets at the home of Mrs. Henry Bates, Kent Street, on Friday evening.

Councillor and Mrs. Robert Innis are in Toronto attending the ceremonies in connection with the graduation of nurses, their daughter, Miss Isobel, being a member of the graduating class.

Messrs. J. Adams, John Jeffs, W. J. West, and Harry Carr were recent visitors to Norwood in connection with the Preceptory celebration on August 12.

The whale that had Jonah for a week-end guest has to take a back seat until Campbellford can get the exact weight of the fish that was recently caught by the tail, broke a heavy line and got away.

Archie Langford, Wellington Street, who recently underwent an operation at Havelock, is progressing nicely.

The Cobourg Salvation Army Silver Band will be at the Regent Theatre next Sunday afternoon and evening.

The man who tried to sell fans to deck passengers on the I.O.O.F. excursion to Rochester reports business a little quiet.

During The Examiner reporter's absence from town on business for the greater part of the week, communications for The Examiner addressed Reporter, Box 595, Campbellford, will receive immediate attention.

JOLLY JINGLES By Graham Hunter

CANADIAN LEGION AT CAMPBELLFORD

Enthusiastic Gathering of Returned Men Forms New Branch.

CAMPBELLFORD, June 6.—In the days of the long ago, a great leader said, "Come with us, and we will do you good '" and not a mother's son moved out of his place. A little later, the same great leader said to the same people, "Come and be eyes to us in the wilderness!" and they fell over each other in their anxiety to sign up.

When the ex-service men met in the Regent theatre yesterday afternoon and it was announced that the purpose of the meeting was to form a branch of the Canadian Legion of the British Service League, and someone further announced that if organized they could get good jobs, there was a discord that well night wrecked the Legion before it was started. Then Major Bygott mentioned the names of a few widows who should be drawing pensions, and stated that if the men present organized they could demand pensions for these widows. Well, for the information of those who do not really know the ex-service man, it may be said that every last man of the twenty-eight present crowded the pro-tem secretary-treasurer and signed up the application for membership in the British Empire Service League, and, although the pro-tem treasurer is a Scotchman, handed over their two dollar fee without asking for a receipt.

The secretary was instructed to get in touch with the provincial command and request that an organizer be sent on Sunday afternoon, June 19.

On motion of Major Adam Linton, seconded by Mr. Sergeant, Major Bygot is temporary head and J. D. McEachern pro-tem secretary-treasurer of the new organization.

The secretary will mail an application form to any ex-service man living in the district upon request, addressed to the secretary, British Empire Service League, Campbellford.

BENEFIT CONCERT AT CAMPBELLFORD

Regent Theatre Packed on Sunday Night—$80 Received in Collection.

CAMPBELLFORD, June 6. — As anticipated, the Regent Theatre was packed to the doors last night for the benefit concert put on by the Northumberland Regiment Band, assisted by some of Campbellford's best local talent.

In the Roman Army of old the soldier carried a large oblong shield on his left arm. When a city was besieged the men in close ranks locked their shields together over their heads and then marched in safety to the gate. So it is with the Northumberland Regiment Band. A member of the band meets with a painful accident, but their locked shields ward off hardship; he and his are cared for. Campbellford citizens appreciate the spirit that has united the band ,so that an appeal made by that organization always receives a ready response.

At the church service the band concert in the Opera House was announced, and the congregation asked to attend. It might have been thought an unusual church announcement, but when the vast audience at the Opera House stood and sang the Ninetieth Psalm:

"O God our help in ages past,
Our hope for years to come;
Our shelter from the stormy blast,
And our eternal home,"

and later Lyte's beautiful hymn:

"Abide with me, fast falls the eventide,"

it was concluded that the reverend gentleman who made the announcement must have had an introduction to the bandmaster who was in charge of the programme and knew his man.

Major Bygott.

Major Bygott, the chairman, in a brief address, eulogized both the band and the band member for whose benefit the concert was being given. He referred in glowing terms to the afflicted one, making special mention of his overseas service.

The programme was pronounced one of the best that has been heard in Campbellford. Mrs. (Dr.) Free sang as her first number, "The Lord Is My Shepherd" (Liddle), but it was in "The Glory of the Sea" (Sanderson) that she won the hearts of her audience. Mr. Cecil Searles, with his violin, took the house by storm and was forced to answer encores to each of his numbers. Among his selections were "Simple Aveu," "Faust," and "The Rosary." Mr. George Lucy sang very nicely, "A Building Meant for God," and as a second number, "God's Garden." Godden brothers, both members of the band, were forced to respond to an encore when they delighted the audience with a spirited number on their guitars.

The band numbers were as follows:

March—"Tenth Regiment."

Selection—"Faust."

Intermezzo—"Les Clockes de St. Malo."

Serenade—"April Buds."

Concluding the programme, the chairman thanked the audience for the generous amount of $80.00 which they had given by way of silver collection, and assured the bandmaster, Wm. Pearson, A.L.C.M., that the concert was "second to none that his band has attempted."

The singing of the National Anthem concluded, the audience left the theatre, no doubt sharing with the band a feeling that the evening had been fraught with deeds of faith and love like those passed between David and Jonathan or Damon and Pythias, knitting their souls together in true friendship, realizing the sublime stanza of Schiller:

"Have love—not love for one,
But man as man thy brother call,
And scatter like the circling sun
Thy charities on all."

TIMBERLINE

Stout of heart
Is the scraggy pine,
Clinging to clefts
In the mountain side;
Up where the storms
And the fierce winds ride,
Blasting and dwarfing
Where naught may hide.

Fortitude
At the timberline;
Hardship with hope,
And much to endure;
Rugged if rough,
But the vision's sure,
Of the tryst with God
When the heart is pure.

—Nick O'Teen.

RADIO PROGRAMS

FOR TUESDAY, JUNE 7.

SIX O'CLOCK.

WRNY (309) New York—Stocks; scores; trio; talks.
WBZ (333) Springfield—Scores; trio; talk; ensemble.
CKCL (357) Toronto—Music hour.
WWJ (375) Detroit—Concert.
WGY (379) Schenectady—Orchestra; scores; talk; musical.
WTAM (389) Cleveland—Vaudeville.
WMAQ (447) Chicago—Organ; orchestra; scores.
WJZ (454) New York—Talk on dogs; orchestra.
WEAF (492) New York—Soprano and baritone; monologs.
KYW (526) Chicago—Uncle Bob; dinner concert.
WNYC (535) New York—Italian lessons; scores; talk; piano.

6.30 O'CLOCK.

WBZ (333) Springfield—Ensemble.
WEEI (447) Boston—Orchestra.
WEAF (492) New York—Guitarist and whistler.
WOO (508) Philadelphia—Trio.

SEVEN O'CLOCK.

WJAY (265) Cleveland—Orchestra.
WRNY (309) New York—Music hour.
WSM (319) Nashville—Bedtime story and dinner concert.
CKCL (357) Toronto—Orchestra.
WEBH (366) Chicago—Orchestra.
WGY (379) Schenectady—French course; harmony twins.
WJZ (454) New York—Stromberg-Carlson hour.
WEAF (492) New York—Eddie Elkins' orchestra.
WNYC (535) New York—Air college; melodians.

7.30 O'CLOCK.

WBAL (285) Baltimore—Quartet.
WMAQ (447) Chicago—Musical.
WEAF (492) New York—Great moments in history.

EIGHT O'CLOCK.

WPG (273) Atlantic City—Concert.
WRNY (309) New York—Variety.
WBZ (333) Springfield—Boston string orchestra.
CKCL (357) Toronto—Orchestra.
WMCA (370) New York—Musical.
WJZ (454) New York—Grand opera.
WCFL (484) Chicago—Orchestra.
WEAF (492) New York—"Eveready Hour."
WNYC (535) New York—Talk; air college; songs.

8.30 O'CLOCK.

WABQ (213) Philadelphia—Piano and songs.
WOR (422) Newark—Mac and Lennie—music comidette, "Youth."
WMAQ (447) Chicago—Soloist.

NINE O'CLOCK.

WABQ (213) Philadelphia—Variety.
WGHP (244) Detroit—Orchestra.
WBZ (333) Springfield—Musical.
CKCL (357) Toronto—Music.
WEBH (366) Chicago—Symphony orchestra; theater program.
WMCA (370) New York—Italian hour of music and song.
WGY (379) Schenectady—Musical.
WCFL (484) Chicago—Variety.
WEAF (492) New York—The Coca-Cola Girl.
WIP (508) Philadelphia — Movie broadcast; orchestra.

9.30 O'CLOCK.

WBZ (333) Springfield—Soprano.
WJR (441) Detroit—Orchestra.
WMAQ (447) Chicago—Musical.
WJZ (454) New York—Orchestra.
WEAF (492) New York—The Cavalcade.
WHO (526) Des Moines—Orchestra.
KYW (526) Chicago—Variety.

TEN O'CLOCK.

WJAY (265) Cleveland—Orchestra.
WRNY (309) New York—Broadway nite.
WSM (319) Nashville—Pianist.
CKCL (357) Toronto—Orchestra.
WMCA (370) New York—Orchestra.
WCFL (484) Chicago—Stage show.

10.30 O'CLOCK.

KDKA (316) Pittsburgh—Theatrical revue.
WEAF (492) New York—Orchestra.
KYW (526) Chicago—Orchestra.

ELEVEN O'CLOCK.

CKCL (357) Toronto—Organ and vaudeville.
WTAM (400) Cleveland—Revue.
WHT (416) Chicago—Your hour.
WCFL (484) Chicago—Orchestra.
KYW (526) Chicago—Carnival.

TWELVE O'CLOCK.

WIBO (441) Chicago—Orchestra.
WQJ (447) Chicago—Popular.
WHO (535) Des Moines—Orchestra.

DOCTORS ADVICE TO THE SICK

Wash Away All Poisons in Stomach, Liver, Kidney and Bowels Before Breakfast

To feel your best day in and day out, no more headaches, indigestion, gas on stomach, bilious attacks, rheumatism, kidney pains, bad breath, you must bathe your self inside. Start today by taking one Tanol Calomel tablet before meals or two at bedtime, then next morning drink a glass or two of hot water to wash from the stomach, liver, kidney and bowels all the previous day's waste, poison and toxins before more food is taken in. Get a few Tanol tablets from F. C. Weber, Charlotte street, Peterborough. They are harmless to take, do not nauseate, no bad after effects, no salts or seidlits next morning, like ordinary calomel. Then you can eat better, sleep better, work better, think better and look better.

m-t-s.

SCHOONER ASHORE.

Four Masted French Vessel Aground Off Newfoundland Coast.

ST. JOHN'S Nfld., June 9 (Canadian Press).—The four-masted French schooner Alvina was ashore in Cripple Cove this morning and in need of immediate assistance, it was reported from the wireless station at Cape Race. The United States ice patrol cruiser Tampa has gone to the aid of the grounded vessel.

AMERICAN MADE LONGER FLIGHT; SPEED IS LOWER

Aviator Used as Little Fuel as Possible, Striving For Distance.

WINDS CHANGEABLE.

Held Him Back On This Side—Helped Him on Other Side.

NEW YORK, June 6.—Chamberlin's speed was somewhat less than Lindbergh's, however, for a number of reasons. He was using as little fuel as possible, he took a slightly longer route to the south to avoid a storm near Ireland, and he made slower speed on the way to Newfoundland due to adverse winds. Lindbergh averaged about 107 miles an hour, but Chamberlin's speed was not quite 100 miles an hour.

37 Hours, 20 Minutes

When Chamberlin was reported over Boulogne, he had been in the air for 37 hours and 20 minutes. When he left, he estimated that his 455 gallons of gasoline would keep him aloft for 45 hours, so that if he had not been forced to use more gasoline than expected, due to headwinds or climbing to avoid sleet or storms, he would have been able to go some distance beyond Berlin, if he chose. And Chamberlin said when he left he would fly his plane until the last drop of gasoline, and come down "with a dead stick."

Chamberlin was about two hours and a half behind Lindbergh's time when he reached Plymouth. It is not possible to make an exact comparison of their times, because they did not follow the same course and were not reported from the same places. But Lindbergh had flown 31 hours and 22 minutes when he reached Cherbourg, on the French coast, and Chamberlin had flown 34 hours and 5 minutes when he passed Plymouth, not quote so far as Cherbourg.

Adverse Wind

Chamberlin fell behind somewhat on the trip to Newfoundland because of adverse winds, but apparently picked up speed when he got out to sea with a strong following wind on his tail. With his customary canniness however he throttled down his motor still further to save gasoline and let the wind help him, so that he made up speed with the aid of the wind.

When the Mauretania sighted him he was considerably south of Lindbergh's course, and an interesting explanation of this was given last night by James H. Kimball of the local weather bureau. An area of light rain and fog had developed over England so rapidly that it could not have been foreseen when the plane left New York. Up to that time the course had been clear all the way. Chamberlin, who has been flying for years is noted for his ability to detect adverse weather conditions forming in front of him, and this sensing of bad weather, it is thought, caused him to alter his course.

This explanation of Mr. Kimball's also indicates that probably Chamberlin used very much less gasoline than Lindbergh, and that he may have in his tanks more than enough to carry him beyond Berlin. He is a canny flier when it comes to nursing a motor to do its utmost and he undoubtedly used the wind with all his skill.

May go to Berlin.

Giuseppe M. Bellanca, designer of the plane, who made accurate calculations during the endurance flight as to how long the fuel would last said that he thought that Chamberlin was using about nine and one-half gallons of gasoline an hour which would give him at least 48 hours in the air and enable him to reach some distance beyond Berlin.

Chamberlin, said Bellanca, would

(Turn to Page 6, Please)

SACRED MUSICALE.

The Sacred Musicale at Park Street Baptist Church on Sunday evening was much appreciated. The choir, assisted by Master Townsend, did admirably, proving themselves a credit to their esteemed leader, Cecil Lapp. The whole programme was a testimony to his untiring efforts and his stirling Christian character. Park Street folks and friends look with pleasure to another such treat in the future.

INCREASE YOUR WEIGHT 5 Pounds 30 Days Or Money Back

Doctors and good pharmacists know that Cod Liver Extract is full of vitamines that make flesh, create appetite, build up the power to resist disease and puts good solid flesh on skinny men and women.

So now men and women who keep up with the times are taking McCoy's Cod Liver Extract Tablets — rich in flesh producing, health building, strength creating vitamines and as easy to take as candy.

So why not start to-day? Why not fill out those deep hollows in neck, cheeks and chest? Why go on through life with sunken cheeks and narrow chest when you can take advantage of this straightforward offer.

Try them for 30 days if you want to gain five pounds or more. And bear this in mind if they don't help you in that time, McDermid & Jury, Bond's Drug Store, McDermid Drug Co., or any druggist anywhere is authorized to return your money—but demand McCoy's 60 Tablets 60 cents.

WOMEN'S PAGE

SOCIETY

Mr. Ross Dobbin, manager of the Peterborough Utilities Commission, is in Chicago, attending the convention of the American Waterworks Association, held there from June 5th to 11th.

* * *

Mr. and Mrs. Forsythe of Toronto, who have been visiting their son, W. Forsythe, Brock Street, motored home on Saturday.

* * *

Rev. A. W. Mackenzie of the Grove School, Lakefield, took charge of the morning services at St. John's Church yesterday, and was a guest at the Rectory during his stay in the city.

* * *

Mr. E. R. Shirley is in Chicago, representing the Utilities Commission at the convention of the American Waterworks Association.

* * *

Ven. Archdeacon Davidson of Toronto, who assisted at the celebrations at St. John's Church yesterday, was the guest of Mr. and Mrs. Harold A. Morrow.

* * *

At the conclusion of the regular meeting of the Peter Robinson Chapter I.O.D.E. held on Saturday afternoon, in the green room of the Y.W.C.A., tea was served from a table prettily arranged with lilacs and green candles. Tea was poured by Mrs. Norman McLeod, assisted by Mrs. W. Belleghem, and the Misses Florence Adams, Mildred Morphet and Florence Thompson.

* * *

Mr. and Mrs. John Speer, Ashburnham, spent the week-end with friends in Oshawa.

* * *

Mr. E. Vernon Morphet of the staff of the Quaker Oats Company left yesterday afternoon to spend a few days at the head office in Chicago, Illinois.

* * *

Mr. and Mrs. T. F. Matthews of Toronto, formerly of Peterborough, are sailing on Wednesday by the Empress of France to travel abroad.

* * *

Rt. Rev. J. F. Sweeny, Bishop of Toronto, who was in the city yesterday for the commencement of the Centenary celebrations at St. John's Church was the guest of Dr. and Mrs. R. C. Blagrave.

* * *

Miss Sylvia Holmes whose marriage takes place next Saturday, is with her parents, Mr. and Mrs. J. L. Holmes, in Lakefield.

* * *

Mrs. Howard Blewett, Jack and Betty Marie, accompanied by Mrs. A. R. Oliver, motored from Detroit, Michigan, to visit friend in Peterborough and the district.

* * *

Mrs. F. A. Hodgson has returned from a trip to Toronto and Montreal.

* * *

Mrs. P. Heffernan, Reid Street, and Miss Margaret Heffernan are visiting relatives in Rochester and New York City.

* * *

At the London Conference of the United Church, held last week, Harold G. Whitfield of Peterborough, son of Mrs. Jane Whitfield, Albertus Street, and the late Wesley Whitfield, was ordained to the ministry.

* * *

In the list of this year's graduates from the Faculty of Medicine, University of Toronto, appears the name of C. J. Best, son of Mr. and Mrs. J. C. Best, 501 Water Street.

* * *

Miss Jean Foulis of Detroit is a guest of Mrs. F. A. Hodgson, Bank of Nova Scotia Apartments. Miss Foulis is sailing from Montreal on Wednesday to pay a visit to her old home in the Orkney Islands.

* * *

A number of the Cadets from the King George School spent a pleasant camping holiday of three days this week-end at the T.A.S. Park, in charge of Mr. Trevor Miller, teacher of the school's Junior Fourth Class. The boys in the party were Merton Pierce, Henry Shepherd, Jack Smith, Ross Pammett, Walter Denniston, Fred Darrah, Keith Kelly, Jack Cooper, Hector Bousfield, Robert Hamilton, Arnold Worboy, Donald Worboy, Clarence Lipsett, David Peters and William Milliken.

* * *

Mr. Ryerson Ritchie is spending the summer in Peterborough

* * *

Dr. A. Moir, Mrs. Moir and Miss Dorothy Moir are taking a month's trip across the continent to Prince Rupert, B.C., and Seattle. They expect to be absent for about a month.

* * *

At the annual inspection of the Public School Cadets on Thursday of last week, Brig.-Gen. Gunn, who took part in the inspection, showed his appreciation of the work being done by the boys by donating a cup for inter-school competition in baseball. The presentation of this cup by so distinguished an officer is much appreciated by all interested in the welfare of the Cadets.

* * *

Mr. and Mrs. R. Roddy and family of Kingston, Ont., motored to the city yesterday and were the guests of Mrs. M. Pilling and Mr. and Mrs. R. H. Pilling, 222 Wolfe Street.

* * *

Mr. Baxter of Kingston, Ont., spent Sunday with Mr. and Mrs. R. H. Pilling, 222 Wolfe Street.

Evening Examiner Fashion

A Frock of Youthful Charm

This smartly simple frock is appropriate for many occasions and is a style the home modiste will find quite easy to fashion. The skirt is gathered to the bodice having a left front closing, long tight-fitting sleeves and a vestee. The long scalloped collar and cuffs are simply bound and the wide crushed belt may be finished with a buckle or large bow. NO. 1608 is for Misses and Small Women and is in sizes 16, 18 and 20 years. Size 18 (36 bust) requires 3¼ yards 39-inch, or 2⅞ yards 54-inch material. Price 20 cents the pattern.

The designs illustrated in our new Fashion Book are advance styles for the home dressmaker, and the woman or girl who desires to wear garments dependable for taste, simplicity and economy will find her desires fulfilled in our patterns. Price of the book 10 cents the copy.

Pattern Purchase Coupon

Address Fashion Department, Evening Examiner

No. .....Street .....

Name .....

Pattern Number .... Size ...

Town .....

Province .....

Amount Enclosed .....

Price 20 cents each—coin preferred

HOISERY ECONOMY

Always buy two pairs of hosiery the same shade. Two such pairs will last longer than three pairs of odd colors.

LAUNDERING QUILTS

To wash quilts for summer use, scrub the edges on an outdoor table with soap and a brush, before putting into washing machine.

Uncle Wiggily

By Howard R. Garis

To-day's Bedtime Story.

UNCLE WIGGILY AND THE MAY WORM

(Copyright, 1927, McClure Syndicate.)

"Oh, Uncle Wiggily! Wait a moment if you please!" called a voice to the rabbit gentleman one afternoon as he was hopping through the forest not far from his hollow stump bungalow.

"Now I wonder if that is the Skillery Scallery Alligator out of jail already?" asked Mr. Longears of himself, thinking of how he had splattered egg batter on the bad chap the day before with Nurse Jane's mended beater.

But looking behind him, Uncle Wiggily saw the Lady Mouse Teacher from the Hollow Stump School tripping along over the green moss. So the rabbit gentleman waited for her to creep up to him. Though he was much surprised when Miss Mouse asked:

"How are Scrimble and Scramble?"

"Why, they are all right, I guess," answered Mr. Longears. "I haven't seen them since they went to school this morning. Did they win a prize or something like that?"

"How are Scrimble and Scramble?"

"No, indeed!" squeaked Miss Mouse. "Those two poor little bunny boys of yours, Scrimble and Scramble, said they didn't feel well. That was soon after school started when lunch was over. So I let them go home. I thought you might be going after Dr. Possum to give them some medicine."

"Oh, no!" exclaimed Uncle Wiggily. "Why, I didn't know Scrimble and Scramble were ill. They aren't home, for I just came from my bungalow."

"Oh, perhaps the poor dears are suffering in the woods, unable to hop home!" squeaked Miss Mouse.

Uncle Wiggily's pink nose twinkled. "I think I can guess what happened," he said. "Scrimble and Scramble got tired of their classes and pretended to be ill so you would let them come home. They must be playing somewhere in the woods."

"Oh, the little rascals!" exclaimed the teacher.

"Rascals is right!" cried Uncle Wiggily. "And if I could find them I would punish them for playing such a trick on you."

"Don't punish them too much!" begged Miss Mouse.

"No, only just enough to make them remember not to do such a thing again," agreed Uncle Wiggily, as the Teacher Mouse scurried on and the rabbit sat on a log wondering where Scrimble and Scramble had gone.

Just then, all of a sudden, a little voice down in the ground called out:

"Help! Help! Oh, I wish somebody would help me!" At the same time Uncle Wiggily saw a little flat stone pushed up a little way as if some one beneath it was trying to lift it off their head. As it was a very tiny stone, about the size of a doll's earring, the rabbit gentleman soon raised it, and from a little hole beneath crawled out a fuzzy creature.

"Hello!" called the tiny fuzzy chap to Mr. Longears.

"Hello! Who are you, a June Bug?" asked the rabbit.

"No, I am a May Worm," was the answer. "My cousin, the June Bug, will be along next month. I have been sleeping in the ground until just now, but when I wanted to get out, to crawl around, I found a stone over my hole house. I'm glad you pushed it off for me. Now isn't there some favor I could do for you?"

"Well, the only favor I need just now is to find my two little rabbit boys, Scrimble and Scramble, who have played truant from school," spoke Uncle Wiggily. "They are somewhere in these woods, and——"

"Say no more!" whispered the May Worm. "I can crawl around very fast and so silently no one can hear me coming. I'll find Scrimble and Scramble for you. Wait here!"

The May Worm crawled away, and pretty soon he came quietly up behind the two naughty little bunnies who were playing jack straws under a bush. Wiggling his way toward them, the May Worm, all of a sudden, tickled Scrimble on his left hind leg and Scramble on his right.

"Oh, what was that?" cried the little rabbits, much alarmed.

"Now you run right to your daddy, who is sadly waiting for you!" shouted the May Worm, and Scrimble and Scramble were so surprised that they dropped their jack straws and ran through the woods until they reached the place where Mr. Longears was sitting waiting on the log.

"Oh, I am ashamed of you!" sorrowfully said the rabbit. And Scrimble and Scramble were ashamed of themselves. They were punished by not having any lollypop pie for supper that night and promised never to play any more tricks on the Lady Mouse. So they were forgiven.

HOROSCOPE

The Stars Incline, but do not Compel.

For Tuesday, June 7, 1927.

(Copyright, 1927, by the McClure Newspaper Syndicate.)

Menacing stars dominate to-day, according to astrology; it is a day in which to avoid hasty decisions and impulsive action.

Women are subject to thwarting and disappointing experiences, under this sway, and they should avoid all important business.

This is read as an unlucky rule for lovers, making for great egotism on the part of suitors and disappointment for those to whom they appear as heroes.

There is little to be expected this evening from public entertainments of any sort and theatres may be especially unfortunate.

Educators and new graduates of schools or universities are well directed under this planetary government, which makes for splendid openings for them.

For all who seek employment or promotion this day is likely to be a total loss. It is well not to put fate to the test until more friendly stars rule.

All the signs appear to presage for women enlarged opportunities in business and the professions.

Wage-earning is to become even more general for girls than it has been in the past, if the stars are rightly read. There is to be a marked increase in the birthrate, it is foretold, and boys will outnumber girls.

New writers are to gain fame and America is to build up a literature of real importance, the seers prophesy.

Again the stars presage decided changes in the fashions, which are to become more elaborate and there is to be a decided increase in the cost of clothing.

Food prices are to rise, it is persistently prognosticated, and farmers will benefit.

Persons whose birthdate it is should be exceedingly conservative in all business matters in the coming year. Love affairs may be peculiarly perilous.

Children born on this day probably will be rarely gifted. They are likely to earn money easily, but without any special interest in financial recognition of their talents.

BLACKHEADS

Blackheads simply dissolve and disappear by this one simple, safe and sure method. Get two ounces of peroxine powder from any drug store—sprinkle it on a hot, wet cloth, rub the face briskly — every blackhead will be gone.

HINTS ON ETIQUETTE.

1. Is it impolite for a man to read his paper at breakfast?
2. Should one speak to her hostess' servants during the serving of a meal?
3. If visiting a woman who does not keep servants, is it not an imposition to accept a breakfast tray in bed?

The Answers.

1. No.
2. No, it interrupts service.
3. No. The hostess may prefer this.

MANY USES FOR LINOLEUM

Kitchen and other tables with worn and cracked tops may be reconditioned by covering them with linoleum. If painted, varnished or shellacked, the linoleum makes a smooth, durable top.

Chair seats may be renewed likewise. Linoleum will serve, too, for backing shelves and picture frames. Disks cut from linoleum will serve for hot and cold platters, dishes and flower pots. Shoe soles, waste paper baskets and sewing baskets are other possibilities.—Popular Science Monthly.

FUTURE LAMPS MAY COPY THE FIREFLY

Scientists Reveal the Amazing Economy of Cold "Living Light."

New York.—"Scientists are on the verge of far-reaching discoveries which eventually may make the incandescent electric light as out-of-date as the old-fashioned kerosene lamp," declared Sumner N. Blossom, editor of Popular Science Monthly, today. "Science is learning the secrets of a lighting system used by Nature for ages, yet always a mystery to man—the production of light without heat."

Mr. Blossom cited the fact that in a laboratory at Princeton University, Dr. E. Newton Harvey, professor of physiology, recently has utilized the materials employed by fireflies in the summer to flash their lamps, and by fishes in the seas' depths to light their lanterns, to produce continuous "cold light." He expressed the belief that science will be able soon to create these materials artificially.

"At the Bureau of Standards," Mr. Blossom added, "two other scientists, Dr. W. W. Coblentz and Dr. C. W. Hughes, have just succeeded in analyzing and recording the intensity of the light emitted by various luminou animals and plants. By studying the spectrum—that is, by dividing the light into the rainbow of various colors or wave lengths that compose it—they have demonstrated that this "living light" is virtually one hundred per cent efficient in its radiation. In comparison, our best electric lamps, wonderful as they are, are woefully wasteful.

"The common incandescent electric lamp shares with every other form of hot light the drawback that most of its radiation is in the form of heat, and not light at all. Less than two per cent. of it is visible light. The rest is wasted for the reason that the heat cannot be separated from the light. Luminescence, or living light, on the other hand, contains nothing but visible light, as Dr. Coblentz's experiments have proved. The firefly's light is all visible light. It is fifty times as efficient in light radiation as the finest incandescent lamp.

"Dr. Harvey has measured the lighting efficiency of luminous bacteria so small that it takes 50,000,000,000,000 of them to equal one candlepower of illumination. He has found their overall efficiency as lighting plants to be at least twice as great as that of the average electric lighting plant, in which only one-half of one per cent of the energy of coal burned as fuel is converted into light.

"Science has revealed the process by which this living light is produced. The raw materials are oxygen and water. The 'power plant' which produces the light contains a luminous secretion which can be separated into two distinct parts. One of these, called luciferin, consumes oxygen to produce the light. The other, known as luciferase, is a catalyst, or transforming substance, which speeds the process.

"The amazing thing about luciferin as a light maker is that it never seems to burn out. When you burn coal or oil as fuel, it combines with oxygen and vanishes as gas. But when luciferin combines with oxygen it becomes a luminous substance, called oxyluciferin, which is not lost, but returns again to luciferin when the light goes out. Then it is ready to be lighted again.

"This is what happens when the firefly flashes its light on and off. It is somewhat as if you had an electric flashlight, whose battery would renew itself after every flash, and could continue to do so indefinitely.

"Even now it is possible, scientists say, to devise a lamp in which luciferin is burned continuously over and over again. Future development, involving the manufacture of artificial luciferin, would supply the world with the ideal light, and at less cost than ever before."

CHICKEN DISHES

To make chicken salad, patties or croquettes for a large number of guests, add veal for one-fourth to one-half the meat and no one can detect the difference.

10-Day Tube FREE Mail the Coupon

It's the film on your teeth that makes them ugly

Run your tongue across your teeth and you can feel it. Make those cloudy teeth glisten. Begin today *this new way.*

EVERYWHERE are whiter teeth, healthy teeth that gleam and sparkle.

This offers you free a 10-day test of the way dentists advise to give them. Simply mail the coupon.

What you find will surprise you. Your teeth are covered with a dingy film that ordinary methods do not combat successfully. Under it are the prettier, whiter teeth that you envy.

The great enemy of teeth

Film is the great enemy of tooth beauty. And a chief cause, according to world's dental authorities, of most tooth troubles. It clings to teeth, gets into crevices and stays. Germs by the millions breed in it. They, with tartar, are the chief cause of pyorrhea.

You can't have prettier, whiter teeth; you can't have healthier teeth unless you combat that film.

Mail the coupon. Or ask your druggist for Pepsodent. Don't expect the same results from old-time dentifrices. Start beautifying your teeth today.

FREE Mail this for 10-Day Tube to

THE PEPSODENT COMPANY
Dec. AC-2407, 191 George St.
Toronto 2, Ont., Canada

Made in Canada
Pepsodent
The New-Day Quality Dentifrice
Endorsed by World's Dental Authorities

Name.....

Address.....

Only one tube to a family. 2407 Can.

Women's New Hygiene

Ends disposal problem—
Discards like tissue

By ELLEN J. BUCKLAND
Registered Nurse

THE old-time sanitary pad has been supplanted by a new and better way called Kotex.

It ends the embarrassment of laundry and disposal. You discard Kotex as easily as tissue.

It's five times as absorbent as ordinary cotton pads, and thus protects amazingly. You wear sheer gowns and gay frocks under the most trying conditions.

Also *deodorizes*, and thus ends all fear of offending. 8 in 10 better-class women now use it. Great hospitals employ it. Doctors widely urge it.

Most stores have Kotex on counters wrapped in plain paper, ready to be picked up without even asking.

Package contains 12. Be sure you get the genuine Kotex, for only Kotex itself is "like" Kotex.

KOTEX
No laundry—discard like tissue

DRESS

By MARY MARSHALL

The violet-covered toque above is in white or purple with ribbon band with intriguing little veil to match. The hat below is of brown and beige straw braid with brown silk bow and "cuffs" to which is attached a thin mesh veil of light brown.

In a book on the art of dressing well that circulated twenty years ago a whole chapter is devoted to the subject of veils—while the subject of shoes and stockings is considered so unimportant that it is only mentioned incidentally. The author of this book remarks that "the veil is the most important detail in a woman's toilet," and probably no woman—twenty years ago—would have gainsaid her. Perhaps it was this very fact—the ability of the veil to make or mar a woman's appearance—that led to the passing of the fashion. After all what was the use of bothering with an accessory that required so much time and attention when it could just as well be dispensed with entirely?

Another thing that contributed to the passing of the fashion for veils was the change in shape and manner of wearing hats. When they were merely laid on top of the head, and anchored there by a hatpin or two, veils were a necessity to keep the hair in trim condition. And the reason that hats changed shape and came to be worn down over the head was because women found that even with veils the old-time top-piece was difficult to wear in an automobile. So in a roundabout way the passing of veils may be said to be due to the coming of automobiles—though during the first few years of the craze for motoring, interest in veils was tremendously stimulated and motor veils of all sorts and descriptions were sold to well-dressed women.

Most women old enough to remember the time and trouble they used to expend on veils will be loathe to see a return of the fashion—but one generation is never willing to learn by the experience of another even in matters of fashion. The time may not yet be ripe for a real revival of the fashion, but some of the French milliners have been playing with the idea and there are hats for summer wearing that make interesting use of the veil idea.

Fortunately for us the milliner takes the burden of the responsibility. She chooses the right sort of veil and drapes it on the hat. The only problem left to the wearer is to keep the hat between wearings so that the veil is not mussed up or disarranged. There is something alluring about these new veiled hats, but the fact should be borne in mind that they are not for the woman who must make two or three hats do for an entire season.

(Copyright, 1927, McClure Syndicate.)

LAKEFIELD NEWS

LAKEFIELD, June 6.—Mr. Donald Alford of Rochester, N.Y., was visiting his parents, Mr. and Mrs. R. H. Alford, last week.

Mr. and Mrs. Roland Blackstock of Detroit are week end guests of the former's grandmother, Mrs. John Northcott.

Mr. and Mrs. D. H. Charlton and daughters, Madeline and Doris, are spending a few days in Toronto and Orangeville.

Dr. and Mrs. M. P. Kennedy, Mrs. Hunter and Mrs. Charles Hunter were at Crowe's Landing on Thursday.

Mr. and Mrs. Ward Crawford of Detroit are visiting the former's parents in the village.

Miss Gertrude Hartley of Peterborough was the guest of Mr. and Mrs. Charles Waldon last week.

Mrs. Moodie Heddle of Oakville was the guest of Mrs. Clinton Atwood at "Ashleworth" on Thursday last.

Miss Laura Quinn of Peterborough was calling on friends in the village on Thursday last.

Miss Elsie Ogilvie of Toronto spent the week end with her father, Mr. G. G. Ogilvie.

Miss Eva Brown, who spent a couple of weeks with her parents, Mr. and Mrs. H. J. Brown, has returned to Niagara Falls, N.Y.

Mr. Fitzpatrick of Farnham, Que., is the guest of Mr. and Mrs. R. J. Crawford.

Mr. and Mrs. A. M. Fitzgerald were in Peterborough on Wednesday evening.

Mr. Solan Nixon of Peterborough was in the village on Friday last.

Fred Walsh of Douro was in the village on Saturday last.

Mr. George Morin of Detroit spent the week end in the village with his parents, Captain and Mrs. F. Morin.

Mrs. Stephen Nicholls of Port Colborne is visiting friends in the village and vicinity.

Rev. and Mrs. C. E. Pratt of Norfolk, England, are visiting realtives in the village.

Mrs. C. R. May is visiting friends in New York.

Miss Helen Simpson of Toronto was in the village last week.

Mr. Percy Stenner of Peterborough was in the village on Saturday last.

Mr. G. H. Spence was in Buffalo last week attending the meeting of the "Red and White" stores.

Miss Ethel Wilson of Young's Point was in the village on Saturday last.

Miss Mollie Thomson was the guest of friends in Omemee last week.

Mr. George H. Walton of Detroit spent the week end in the village with his parents, Mr. and Mrs. James Walton.

Mr. and Mrs. William Watson and Mr. and Mrs. M. Hollond motored to the village and spent a few days with friends.

Mr. Roland Hill of Port Hope was in the village on Wednesday attending the funeral of Miss Ruth Crawford.

Mr. E. P. Jackson of Peterborough was in the village on Monday.

Mrs. Anderson and daughters of Trenton are visiting Captain and Mrs. F. Morin.

Mr. S. Killen was visiting friends in Cobourg this week.

Mrs. H. G. Fitzgerald and Mrs. A. M. Fitzgerald motored to Toronto on Thursday.

Mr. Denton Heard of Toronto was in the village last week.

Mrs. E. Bickell is in St. Joseph's Hospital where she underwent a serious operation on Thursday.

Mr. J. C. Strickland of Peterboro was in the village on Wednesday.

Mr. and Mrs. Merker (nee Mildred Darling) of Rochester, N.Y. have returned home after spending ten days with the latter's father, Mr. David Darling. Mr. and Mrs. Merker were recently married in Rochester.

Mr. and Mrs. W. G. Ogilvie and children of Toronto motored to the village on Saturday to visit Mr. G. G. Ogilvie and Miss Ogilvie. Mrs. Ogilvie and the children will spend a couple of weeks in the village.

Mr. Walter Crawford of Toronto was in the village on Wednesday attending the funeral of his niece, Miss Ruth Crawford.

Mr. and Mrs. David Darling of Peterborough were in the village on Saturday.

Mr. C. Young of Toronto is the guest of Dr. and Mrs. S. J. Gibson.

Mr. J. C. Ridpath of Toronto was in the village last week.

Mr. and Mrs. Roy Windrim of Omemee attended the funeral of Miss Ruth Crawford on Wednesday in the village.

FLIES TASTE WITH THEIR FEET?

That a fly tastes with its feet and not with its proboscis, is the theory of Dr. Dwight E. Minnich, of the University of Minnesota, following interesting experiments reported by Popular Science Monthly. Placed on a tasteless oil, the flies seldom took the trouble to extend their proboscides, or suckers, seeming to know in advance that it was worthless as food. Allowed to walk over wet sugar, however, immediately an array of hungry "suckers" descended to lap up the food.

For "Goodness" Sake

beware of any baking powder that contains alum. It is apt to give your cakes, biscuits, etc., a bitter taste. Besides that, health authorities do not consider alum to be good for the health. Far better to use the old, reliable—

Magic Baking Powder
It contains no alum

We could reduce the cost by using alum, but we would then be lowering the quality. The only ingredients in Magic Baking Powder are the finest grades of phosphate, starch and soda, expertly blended. "Magic" gives you best results and is truly wholesome. Refuse all substitutes—even if you are offered "free" crockery as an extra inducement.

SAVE THE COUPONS AND GET VALUABLE PREMIUMS FREE

The Joy of Cool Cooking with a Findlay Electric Hot Plate

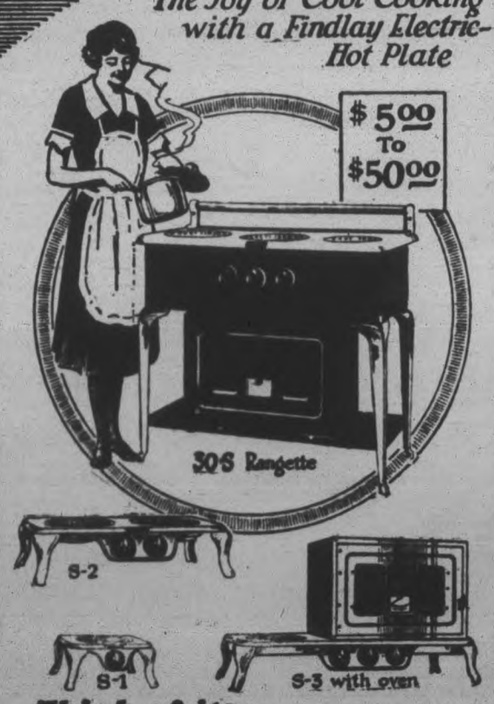

Think of it—

You can install a 3-burner Findlay Electric Hot Plate or Rangette, complete with portable oven, for less, in many cases, than the extra wiring necessary to install an electric range.

The Findlay Hot Plate does the same faultless cooking as our most expensive electric range. The elements are each adjustable to three degrees of heat. The oven, which is sold separately, is very efficient in roasting and baking.

The Hot Plates with speedy range elements require an extra wire to the meter, but are also furnished with smaller elements to attach to wall or base board sockets.

For sale at Electrical dealers and Hardware stores. Write for booklet. 27

FINDLAY BROS. CO. LIMITED
CARLETON PLACE, ONTARIO

The Examiner

PHONES—Editorial 1601, Business Office, 1600. Private Branch Exchange to all Departments.

The Examiner is a member of the Audit Bureau of Circulation.

The Daily Examiner, published every lawful evening, by The Peterborough Examiner, Limited. Office, 319 George street. $6.00 per year, delivered in city; out-of-town subscribers, by mail, $5.00 a year.

The Weekly Examiner published every Thursday. Subscription price $1.50 a year.

U. S. REPRESENTATIVES

Special U. S. Representatives—W. H. Stockwell, 629 People's Gas Building, Chicago, Ill.

New York—Chas. F. Miller, 225 Fifth Avenue.

Advertising Rates on application.

R. M. GLOVER, Managing Director.

MONDAY, JUNE 6, 1927.

NOT SUCH A WILD RUSH.

By some papers not favourable to the principle of Government control every effort is being made to convince the people of Ontario that the opening of Government stores has been followed by a mad rush to secure liquor

Toronto, the second largest city in the Dominion, with its population augmented by the racing fraternity and many other visitors, is being served at present by only six stores, manned in some cases by inexperienced staffs.

Under the circumstances, particularly as only a few people secured their permits in advance, a certain amount of crowding and confusion was inevitable, but that there has been no mass movement on the part of Toronto citizens to take advantage of the privilege of buying liquor is conclusively shown by the fact that only two per cent. of the city's population had secured permits up to last Friday.

The local liquor store will be opened in the near future, and Peterborough citizens will have a chance to see for themselves the new system in operation.

If there is anything in the nature of a line-up here a good many people will be surprised.

SCHOOL COSTS.

The education of the children living in the suburban sections of North Monaghan and Smith is giving the people of these townships considerable cause for worry as to the best course to pursue.

While the situation in North Monaghan is to be met by the erection of another school to cost $30,000, Smith citizens have decided for the present not to build a new school, but to pay 80 per cent of the cost of educating each child from the township attending the city schools.

In regard to the North Monaghan situation, it may be of some interest to estimate the yearly cost of the two methods of dealing with the problem.

If a new school is built the yearly cost will run something like this:

Interest on $30,000	$1,800
1 per cent. for repairs	300
Fuel	200
Janitor	500
Staff (principal $1,800, 3 teachers $1,000 each)	4,800
Total cost per year	$7,600

If the pupils received their education in the city schools the yearly cost for approximately 100 pupils, at the rate of 80 per cent. of $47.65 per pupil, or $38 12 per pupil, would be $3,812, just a little more than one-half.

A comparison such as this when considered, together with the probability that within a few years that section of the township may become part of the city, in which case the proposed school might not be of much value, gives considerable food for thought to those who are endeavouring to see the most economical and most satisfactory way out of the difficulty.

ST. JOHN'S CENTENARY.

The celebration of the centenary of St. John's Church, which commenced yesterday and will be continued throughout the month, is an occasion that should be of great interest not only to Anglicans but to all citizens of Peterborough.

St. John's Church and the municipality it serves have progressed together; the history of one is the history of the other.

One hundred years ago when Rev. Samuel Armour, the first rector of St. John's, was carrying on services in a little log school house, Peterborough, founded seven years before by Adam Scott, consisted of but a handful of buildings.

The Peter Robinson immigrants had but recently arrived, and in the townships surrounding the village were making homes for themselves, clearing the land and paving the way for the smiling prosperous farms of today.

The first citizens of Peterborough had many difficulties to contend with, many hardships to endure, but it is worthy of note that one of their first ambitions was to see erected a church capable of supplying the spiritual wants of the little settlement.

And so we read from an early circular issued in 1838 by Rev. C. T. Wade, rector of St. John's at that time, that

> "A school house was built in which divine service was regularly performed, but it would contain only about 150 persons. In a few years the anxiety for accommodation expressed by many families forcibly appealed to the better part of the settlers and convinced them of the necessity of making some effort to raise a church. A public meeting was held, and it was unanimously resolved to erect a stone church, and if possible, to add galleries so that it might contain about 800 persons out of a Protestant population of nearly 2,000 souls attached to the Church of England. A subscription was immediately commenced, which, by the blessing of God, amounted to nearly £700. In the early part of 1835 the building was commenced, and in 1836 finished and opened for divine worship."

Such was the beginning of the present church, which was restored in 1877, and which has been as prominent in the spiritual development of the community as the building itself is outstanding because of its commanding site, beautiful grounds and picturesque appearance.

Few places of worship in Canada are more beautiful, practically none is more charmingly situated, and not many have such a rich store of memories.

The members of St. John's have every reason to rejoice and to give thanks for the record of their church during one hundred years of Peterborough's development.

In the words of Mr. F. M. Dela Fosse, the centenary historian: "When we cast our eyes round the walls of the church, rich in memorials of our religion and of loved ones gone to rest, we must be stocks and stones indeed if the sight does not serve to broaden our sympathies and exact our ideals. . . . The church which has been assigned to our care is not of mushroom growth, but is the fruit of the devoted labour of many men and women through years of toil and tribulation, and that we must strive, even as our forefathers have striven, to preserve the glorious principles on which it was founded."

THE WANDERING MR. WHEELER.

The cause of temperance is constantly being injured by extravagant, inaccurate and exaggerated statements by some of its leaders.

For example, Wayne B. Wheeler, General Counsel of the Anti-Saloon League in the United States, expressed his views on Ontario's new liquor law in Washington the other day, being credited with the following:

> "The Province did not have a real dry law, but permitted manufacture and transportation of intoxicants, and aggravated its thirst by legalizing 4.4 beer, so its total eclipse is natural. Canada's most prosperous Province will probably repeat the experience of Quebec and other sections, where crime, pauperism, industrial inefficiency, home-wrecking and prostitution that accompany legalized drink have spread ruin."

That whole statement is so far away from the facts that even such a consistent advocate of prohibition as The Toronto Globe has made an emphatic protest.

In the first place, of course, Ontario did not permit the manufacture and trahsportation of intoxicants; these things are under Federal control, and the Province has nothing to do with them.

Secondly, the sale of 4.4 beer, as everybody knows, did not have any effect upon the situation in Ontario.

And finally, when the spokesman for the Anti-Saloon League refers to Quebec and other sections of Canada as places "where crime, pauperism, industrial inefficiency, home-wrecking and prostitution have spread ruin," he is talking through an article that Mussolini declares men should not wear.

Anybody who knows anything about Canada knows that there is no section where conditions such as he pictures exist to any appreciable degree.

The record of the Province of Quebec, for instance, in the matter of crime or pauperism or industrial inefficiency or home-wrecking will stand comparison with the best sections of the United States, and show a better record.

When the crime figures, the divorce statistics, the homicide record of the United States under the Volstead Act are lined up against the record of any part of the Dominion of Canada there is natural wonder why an American prohibition leader should do any worrying about conditions on this side of the line when there is so much that should keep him busy at home.

THE WORK OF UNIVERSITIES.

Sir Arthur Currie, President of the National Conference of Canadian Universities, pleads for a wider field of education. He believes that university leaders should tackle the vital problems of the nations. Governments, he says, would resent interference, but they would likely accept the consultative services of the conference.

Sir Arthur touches on a vital question in education. It is, in short, a question which affects the very life of the future university. It is a problem of bridging the gap between the academic and the practical. Business and commercial opportunities have become so tremendous in modern times that the university in many senses is no longer a leader. It lays a groundwork, truly, but many of the most successful men of today claim they got along without it. Others, having taken from it all they could or would, have gone ahead and relegated their alma mater to the limbo of forgotten pedagogy. To a large section of the people the university is a thing apart from the real turmoil of life. It is a sanctum, typified by the walls that enclose it, but considered not at all essential to their well-being. This is, of course, an unjust view, but it is a view nevertheless, and is a heavy handicap to future university education. How to bring that institution with all its advantages into the conduct of public life becomes an important problem. Sir Arthur Currie believes he has the solution, at least in part.

It is a hopeful idea. Whether, in the full bloom of partisan democracy, it could be achieved, is not certain. The accusation of "playing politics" is always at hand. If educational authorities can find a way to give Governments the benefit of their learning and at the same time evade the charge of taking sides, they will likely be welcome. But political parties have their own pots to boil and they are a suspicious lot.—Border Cities Star.

THE BANQUET SEASON.

The arrival of straw hats and what we playfully call gentle spring synchronizes with the virtual end of the season of public dinners. Perhaps the statisticians could estimate the quantity of soup, of roast chickens, of coffee and ice cream consumed in public by public-spirited men and women who would have preferred greatly to dine quietly at home, and perhaps a recording angel credits these good people with patience, endurance and altruism, but in the present their reward must consist in nothing more substantial than the consciousness of a duty done.

When it is desired that a man shall be honored above his brethren immediately somebody proposes a dinner, and that in itself would be defensible if the business were permitted to stop with the cigars. Most men welcome a first-class dinner, even when they buy it themselves. But the custom has grown up that testimonial dinners, annual dinners, reunion dinners and all the category shall be followed by speeches, and so we have with us the formidable function known as the banquet, which is a dinner set to oratory and music.

If the words uttered in a single banquet season by speakers who explained that they had nothing to say and proceeded to demonstrate their veracity were set end to end the result would be simply appalling. In cold blood, and it must be from a sense of duty, men and women sit through solid evenings of speeches on ponderous subjects, delivered by people of excellent intentions who give to the art of oratory about as much study as they give the Einstein theory. Night after night, week after week, month after month, the halls of every city resound to declamations on every imaginable subject, and daylight saving is the real harbinger of spring as there comes a time when the most hardy banqueteer welcomes the excuse of long evenings and out-door recreations.

But there is one consoling thought—only the musical numbers are encored.—Ottawa Journal.

EDITORIAL NOTES AND COMMENT.

The Red Cross appeal is not likely to fall upon deaf ears. The good work being done by the organization is appreciated in all parts of Canada.

With a carnival and a circus both scheduled for this week, the small boy is beginning to wonder if after all Christmas is the best season of the year.

Motor car drivers are to be licensed after July 1st. So far there is no move, however, to put pedestrians under control.

Money talks, and most of us wish we were in a position to be bored by it.—Boston Transcript.

Dominion of Canada Interest Cheques & Coupons

CASHED

WITHOUT CHARGE

Any of the Branches of The Bank of Nova Scotia in Canada will gladly cash without charge your Dominion of Canada Interest Cheques and Coupons.

This Bank will welcome your Savings Account — where your coupons and cheques may be deposited at interest if you desire.

The BANK OF NOVA SCOTIA

ESTABLISHED 1832

Capital $10,000,000 Reserve $19,500,000

Resources $245,000,000

2619

CATTLE, GRAIN AND PRODUCE

Peterboro—Toronto—Montreal

MONTREAL GRAIN AND PRODUCE

MONTREAL, June 6 (Canadian Press).—A feature of the export grain trade in Montreal on Saturday was the weakness that developed in the market for ocean grain freight to the Continent owing to the marked falling off in the demand of late. The S.S. Swainby was booked on spot to Hamburg-Rotterdam at 11 cents per hundred pounds, which is the lowest rate that has been accepted so far this season.

The foreign demand for grain here was again of a very limited character and business generally was dull with little prospect of any improvement in the near future.

Owing to the weakness in oat futures at Winnipeg on Saturday, spot prices for the cash article were reduced 2 cents per bushel.

The trade in Spring and Winter wheat grades of flour was quiet and prices were unchanged.

A fair amount of business was done in most lines of millfeed and values were steady. The market for standard grades of rolled oats was quiet and the undertone was easy.

The egg market continued active and firm. The receipts Saturday were 1,895 cases.

An easier feeling developed in the potato market and prices were reduced 5 to 10 cents per bag. This was attributed to the large receipts coming forward. The trade was active. Sales of car lots of Quebec White B grade were made at $2.35 per bag, and Reds at $1.90 per bag of 90 pounds in bulk, ex-track.

Prices for butter were well maintained under a quiet demand. The receipts were 2,748 packages.

Extreme dullness marked the local and export trade in cheese and values were easier. The receipts were 3,162 boxes.

Grain Quotations

Oats, Canadian Western, No. 2, 72c.
Oats, Canadian Western, No. 3, 69c.
Flour, Manitoba Spring wheat patents, firsts, $8.90.
Flour, Manitoba Spring wheat patents, seconds, $8.40.
Flour, Manitoba Spring wheat patents, strong bakers, $8.20.
Flour, Winter patents, choice, $6.00.
Rolled oats, bag 90 lbs., $3.85 to $3.95.
Bran, $32.25.
Shorts, $34.25.
Middlings, $41.25.
Hay, No. 2, per ton, car lots, $14.00.
Cheese, finest Westerns, 17½c to 17¾c.
Butter, No. 1 pasteurized, 34½ to 34¾c.
Eggs, fresh extras, 35 to 36c.
Eggs, fresh first, 33c.
Potatoes, per bag, car lots, $2.35.

CHICAGO GRAIN

CHICAGO, June 6 (Canadian Press).—Rains across the corn belt from Iowa to Ohio making the fields in many places look like lakes, hoisted the corn market again on Saturday. Heavy selling developed on the upward swings however, and top prices failed to hold well.

Corn closed unsettled, ¼c to ⅝c net higher, wheat unchanged to ⅝c off, oats unchanged to ¼c up, and provisions 5c to 25c down.

Oats displayed firmness, the crop situation leading to talk that all oats available this season will be wanted. Provisions tended downward. High prices for corn were regarded as pointing to liberal receipts of hogs.

STERLING EXCHANGE

MONTREAL, June 6 (Canadian Press).—Sterling exchange rates were quoted here Saturday as follows:

Demand $4.85⅛.
Cables $4.85⅝.

VOICE OF PEOPLE

Letters to be printed in the Voice of the People column must be received at The Examiner office on the day before it is desired to have them published.

GLARING HEADLIGHTS.

The Editor of The Examiner.

Dear Sir,—Would you kindly tell me and the public in general if there is any law against glaring headlights.

A very few of the motorists have the courtesy to dim their lights when approaching another car, and those few instead of increasing are diminishing in number.

On the Lakefield road especially it is almost impossible to drive safely these nights.

If something is not done about this matter there will be a serious accident and then when too late someone will take the matter up.

Thanking you in anticipation and hoping some one else would give their opinion on the subject.

Yours for greater safety,

A MOTORIST.

WISE AND OTHERWISE.

An economist who says that American purchases in Europe are increasing rather than falling off must have been reading the divorce news from Paris.

* * *

You don't have to be a broadcaster to give somebody the air.

* * *

Practice makes perfect, they say, but we've seen some lawyers it didn't help.

* * *

Now that the ban on artillery by mail has been enacted, what's a lady to do with a hope chest?

* * *

SOCIAL NOTE: Charlie Chaplin, former movie comedian, is considering giving up the screen for legal work. (Copyright, 1927, NEA Service, Inc.)

Porridge, cooked in the best Scottish manner, is prepared every evening for M.P.'s in the House of Commons.

FINE CATTLE FROM CAVAN

T. J. Lang's Shipment Tops the Market at Toronto Stock Yards.

BRED AT EARL FARM.

MILLBROOK, June 6.—Councillor T. J. Lang had a car-load of cattle from Millbrook, and another car-load from Cavan, on the Toronto stock market this week. The load from Cavan established a record in that it topped the market both in price and quality.

These fine Durham cattle were bred and raised by John Earl and Sons of Cavan, who followed their usual practice of having an entire car-load ready for shipment to the Toronto stock market about this time each season.

A Thought For To-day

BE A BOOSTER

Boost your city, boost your friend,
Boost the club that you attend.
Boost the street on which you're dwelling,
Boost the various goods you're selling.
Boost the people all about you,
They can get along without you;
But success will quickest find them,
If they know you are behind them.
Boost for every forward movement,
Boost for every new improvement.
Boost the man for whom you labor,
Boost the stranger and the neighbor.
Cease to be a chronic knocker,
Cease to be a progress blocker,
If you'd make a thing better—
Boost it to the final letter.

—ANON.

For the first time, England exported more automobiles in 1926 than were imported.

MILLBROOK C.G.I.T. CLOSES FOR SEASON

Will Not Have Regular Sessions Until Next Fall.

MILLBROOK, June 6.—The Wide Awakes group Canadian Girls in Training held its closing meeting, until after the holiday season, on Thursday evening, a good attendance of members being present. The time of the examinations at school being so close at hand led to the decision to discontinue the regular sessions before the end of June, the usual time for closing; there will, however, be a picnic, under group auspices, in July, and other gatherings of a social nature will be arranged for before September.

"Confession and Forgiveness" was the subject of the Scripture study, the fifty-first Psalm being read in unison.

The study of the adolescent period, from the years 1 to 20, was taken up by the leader, continuing the lesson begun the previous week, when the characteristics of the earlier years, 13 to 16, were covered.

There was some discussion at the close of the talk, and evidence of a general interest being taken. The usual treat was enjoyed during the informal half-hour before the gathering dispersed.

Church Anniversaries.

Church anniversaries are apparently the order of the day at present, the Cavan United church taking the dates Sunday and Monday, June 12 and 13, with Rev R. T. Richards of Peterboro, as the special preacher, and the usual tea and entertainment on Monday evening; Fraserville church will observe its Golden Jubilee on Sunday and Monday, June 19 and 20, with Rev. J. P. Maxwell, of Oshawa, and Rev. Thomas Manning of Toronto, preaching at 11 a.m. and 7.30 p.m. respectively; Rev. Mr. Manning was pastor on the circuit 45 years ago. There will be a "Re-Union" on Monday at 4 p.m., followed by a supper and entertainment. Fairmount church has its anniversary on June 19, and a garden party the Monday following, June 20. The annual Ebenezer garden party is on Friday, June 10.

India and Her People.

The illustrated lecture in "India and Her People," given under the auspices of the Church League last week, was both instructive and entertaining, the attendance being unfortunately much smaller than the excellence of the pictures, and the accompanying talk, warranted.

The fact that most of the Auxiliaries and the Mission Circles have been studying India for the past year lent a special interest to the topic, Miss Mary Howard being the reader for the occasion, and G. Elson managing the lantern. The celebration of the Golden Jubilee of the Central India mission was noted in some of the views shown, and was another reason why the evening had been planned by the League executive, and why a particular interest should have been manifested in a greater degree than the size of the audience gave evidence.

The trip the missionaries make from Liverpool, through the Straits of Gibraltar, the Suez Canal, and so on to Bombay was made clear on the screen, and once they arrived in India the modes of travel by donkey, covered, horse-drawn wagon, and the ubiquitous Ford were also shown.

The bazaars, the travelling singers, the snake charmers, the Parsees, who are the bankers and moneylenders of India, the water-carriers, the potters moulding vases of beautiful shapes from the natural clay, the jungle, sacred shrines, holy men, fields of tobacco, and of poppies in bloom, and a number of scenes depicting native home life, were among the pictures shown, and explained as the lecture proceeded.

The League will discontinue its meetings shortly until after the holiday season, the "book shower" in aid of the Sunday school library, which should have been held this month, being held over until September.

Rebekah's Picnic.

Golden Sheaf Rebekah Lodge, No. 176, is holding its annual picnic outing at an earlier date than usual this year, Thursday, June 9, having been decided upon for this enjoyable event, Victoria Park, Cobourg, being the place of the gathering.

Cars will leave at 1 p.m. sharp, and a good sports' programme is being arranged. The local I.O.O.F. Lodge, No. 368, will join with the Rebekah organization for the outing. The committee in charge includes: Sisters Z. Bentley, I. Fallis, C. Harkness, A. Ball, and M. Fallis.

St. Thomas' church is holding its annual garden party at the Rectory on Thursday, June 23, before the rector, Rev. Canon Allen, and Mrs. Allen leave on their trip to England and the Continent.

APSLEY PREPARES TO OPEN HOSPTITAL

Committees Working Hard To Make Event Great Success.

APSLEY, June 6.—The thermometer reached freezing point during the early hours of Thursday, June 2, and thin ice was observed on standing water. Early potatoes were blackened by the frost.

Everybody is talking about June 10, the day of the opening of the Red Cross Hospital, and the ladies of the committee are working hard to make it a success. They have been put in sole charge of the commisanat department and the decorating, while the men are to erect booths and tables. The campaign to raise $500 here is in full swing and prospects are bright that the objective will be reached.

You'll just love

Wrigley's New DOUBLE MINT —Real Peppermint Flavor— it's so wonderfully comforting, cooling and delicious.

You'll benefit because DOUBLE MINT brightens the teeth and helps to preserve them. It stimulates appetite and digestion.

Give it to the children— it is the ideal sweet for them!

Smokers, especially, enjoy its soothing taste and lasting flavor

AFTER EVERY MEAL

NEW WATER POWER DEVELOPMENT.

The records of the Dominion Water Power and Reclamation Service of the Department of the Interior show that a very satisfactory amount of new water power development is now in hand and still more is in view for the future. It is estimated that 400,000 horse power will be completed in 1927 and that the further work, which is practically assured, will aggregate some 1,900,000 horse power in three or four years time.

a new double Quick service

Every day in this city now, hundreds of our livest subscribers are saving time and money by using this new double-quick service.

The stage of experimenting is now past. A demonstrated success, to-day, you can make Long Distance calls to any of the above main points *without hanging up the receiver*—in less than half the time that was formerly considered fast.

Its great simplicity is making for it a host of friends. Lift the receiver; ask for Long Distance; and give her the distant number. The call is put through immediately, *without hanging up* (as in a local call) whether you wish to make a "Person-to-Person" or "Station-to-Station" call.

A PRIVATE DIRECTORY FOR YOU

This new "Double-Quick" service is available only where you can give the distant number.

We will provide a directory of distant numbers you frequently call, and keep it up-to-date for you.

Ask your Telephone Manager to makeup one for you.

W. R. NORTHGRAVE
Manager

851

A CANADIAN HOME OF CHARMING CHARACTER

(By Messrs. Catto & Catto, Architects.)

The accompanying perspective is one of a pair of homes designed and built at the same time for two clients of the architect. The plot plan of both houses is reproduced to illustrate the interesting treatment of the mutual driveway and the consequent conservations of land for other more attractive uses.

The entrance leads to a tiled vestibule and from there to the hall. At the left is a large living-room, 20 ft. 9 ins. x 13 ft. 2 ins., which has the desirable characteristics of having light on three sides. On the opposite side of the hall is the dining-room, 15 ft. 2 ins. x 13 ft. 2 ins. The kitchen is 10 ft. x 11 ft. and provides for every modern convenience, including an electric range, large sink with double drain boards and ample cupboard space. The refrigerator is of the outside icing type and is located in the rear hall, just outside the kitchen door.

On the second floor are three good sized bedrooms with a clothes closet each, a study or den 10 ft. 4 ins. x 13 ft. 2 ins., and a nicely appointed bathroom. Off the study are a sun porch and balcony.

Including hot water heating and hardwood floors, the approximate cost of this desirable home is $10,000.

Readers desiring further information regarding the plans and specifications of this house should communicate with the architects direct. Address, Messrs. Catto and Catto, 200 Bay St., Toronto, Ont. Copyright, 1927, MacLean Building Reports, Limited.

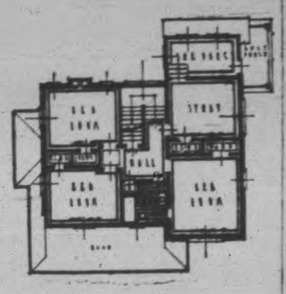

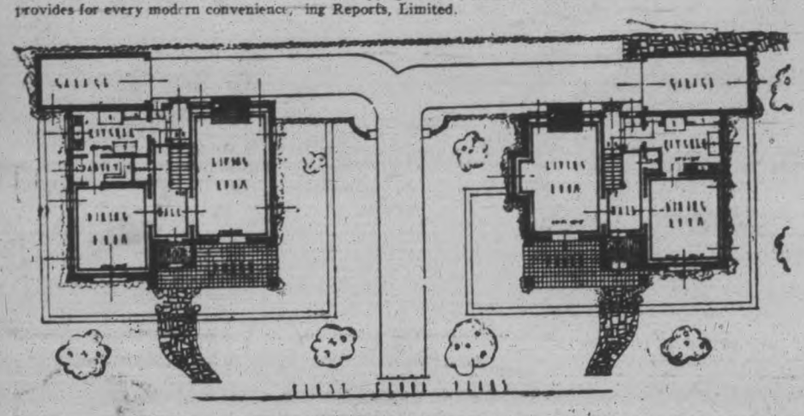

GET THEM AT TURNBULL'S

"The Canada" All-Wool AUTO RUGS

Made in Canada from the purest Canadian Wool.

Size 60 by 80 inches

Beautiful Color Combinations

$8.95 Each

Celebrate July 1 in Peterboro'

PRESBYTERIES BEING DIVIDED BY CONFERENCE

Cobourg and Lindsay Districts Are Split Into Four Presbyteries.

MINISTERS ORDAINED.

Method of Nomination of Commissioners To General Council Changed.

OSHAWA, June 6.—A congregation of over 1,500 attended the morning service in King Street United Church here yesterday morning when seven students were ordained into the ministry of the United Church of Canada. The ordination service was held in connection with the Bay of Quinte Conference, which opened its sessions last Tuesday, and which will close tomorrow. The students were: W. A. E. Dow, L. W. W. Scott, Milton R. Brown, Richard B. Harrison, B.A.; John W. Claxton, B.A.; B. D. Russell, W. O'Brien and Robert H. Wylie, B.A.

Throughout the city visiting ministers who are attending the Conference occupied the pulpits in the churches. Rev. Dr. Sedgewick preached at the ordination service, while Rev. C. W. DeMille, pastor of King Street Church, and newly elected President of the Bay of Quinte Conference, conducted the ordination ceremony.

Presbyteries Divided.

Division of the Presbyteries of Cobourg and Lindsay, which form a large part of the Bay of Quinte Conference of the United Church, into four smaller Presbyteries, was agreed upon at Saturday morning's session. The recommendation of the Conference Boundaries Committee that the new Presbyteries of Oshawa, Cobourg, Lindsay and Peterborough be so formed, was passed without a dissenting voice. The change will become effective on Sept. 15 next. The change, it is said, will greatly facilitate the work of the Church in this area. The nominations, however, must be ratified by the executive of the Conference. Under the re-arrangement Oshawa Presbytery will consist of 27 charges, Cobourg Presbytery of 25 charges, Lindsay of 28 charges and Peterborough of 25 charges. The charges in each new Presbytery will be as follows:

Cobourg Presbytery, to consist of the following pastoral charges: Alderville, Baltimore, Brighton 1, Brighton 2, Camborne, Campbellford, Canton, Castelton, Centreton, Cobourg, Trinity, Cobourg, King Street, Colborne, Gorge's Landing, Grafton, Hilton, Millbrook, Norham, Port Hope, Roseneath, Norham, Port Hope, Roseneath, Seymour, Smithfield, Stockdale, Warkworth, Welcome, Wooler, 25 charges.

Oshawa Presbytery, to consist of the following pastoral charges: Bowmanville Trinity, Bowmanville, St. Paul, Brooklin, Cartwright, Claremont, Columbus, Hampton, Myrtle, Newcastle, Orono Dark Street, Orono Centre Street, Oshawa Simcoe Street, Oshawa St. Andrew's, Oshawa King Street, Oshawa Albert Street, Oshawa Cedardale, Whitevale, Whitby, Tyrone, Pickering 1, Pickering 2, Port Perry, Scugog, 27 charges.

Lindsay Presbytery, to consist of the following pastoral charges: Beaverton, Bobcaygeon, Breckin, Carnarvon, Coboconk, Cannington, Dunsford, Fenelon Falls, Greenbank, Haliburton, Highland Grove, Janetville, Kinmount, Lindsay 1, Lindsay Queen Street, Little Britain, Minden, Manilla, North Verulam, Omemee, Oakwood, Sebright, Seagrave, Udney, Victoria Road, Wilfrid, Woodsville, Wick, 28 charges.

Peterborough Presbytery, to consist of the following pastoral charges: Apsley, Bethany, Bridgenorth, Cavan, Chemong, Cordova Mines, Fraserville, Hastings, Havelock, Hall's Bridge, Hiswatha, Keene, Lakefield Regent Street, Lakefield Knox, Norwood, Peterborough George Street, Peterborough Knox, Peterborough Mark Street, Peterborough, St. Andrew's, Peterborough St. Jame's, Peterborough Trinity, Pontypool, Springville, Warsaw, Westwood, 25 charges.

The following were appointed to convene the Presbyteries so formed: Oshawa Presbytery, Rev. F. J. Maxwell; Cobourg Presbytery, Rev. J. S. I. Wilson; Lindsay Presbytery, Rev. P. E. Holling; Peterborough Presbytery, Rev. R. F. Stillman.

Election of Commissioners to represent the Bay of Quinte Conference on the General Council of the United Church of Canada will be by a two-fold method, it was decided by the Conference at Saturday afternoon's session. The Conference, it was agreed, shall elect at its meeting prior to the assembling of the General Council, one minister and one layman for each Presbytery in the Conference.

It will not be necessary that those elected be from each and every Presbytery and election shall be by nomination and ballot. The result of this system, it was pointed out, may make it possible for the Conference to rule out more than one minister and one layman from one Presbytery and no names from another. This, however, does not deprive that Presbytery from full representation, for the second clause provides that in order that equality of representation from Presbyteries may be preserved, each Presbytery shall be entitled to nominate ministers and laymen, from whom the Conference shall choose as many as may be necessary to make up the full quota for that Presbytery. The quota for each Presbytery shall consist of those elected on the floor of the Conference from any Presbytery, and those elected on the second method, necessary to make up the full quota.

Enactment Rescinded.

Conference rescinded the enactment of last year whereby each minister was to receive two months' salary in advance upon his entrance into work of the church. Such recommendation was contained in the report of the Committee on Adjustments of Ministers' Salaries, which Conference sanctioned. The report of the committee in full is as follows:

"That in the opinion of this committee, the action of Conference last year was based upon a misinterpretation of the practice of the former Methodist Church, in which it was customary to pay each minister two months' salary in advance upon his entrance into the work. The effect of the resolution passed last year has unfortunately created difficulties, and caused real hardship to some of our men.

"Therefore, we recommend that the Presbyteries investigate the individual cases and deal with them according to the circumstances in each instance."

At the annual meeting of Lay Association of the Conference the following officers were elected: E. J. Smith, President; T. C. Smith, First Vice-President; A. C. Denike, Second Vice-President; C. M. Alger, Treasurer; W. H. Hopper, Registrar; Professor R. O. Joliffe, Secretary.

GLOW With Health This Spring

Taken according to the simple directions on every bottle, TRU-BLOOD brings the glow of vibrant health to the skin.

"TRU-BLOOD Complexions" reflect "blood health" within. As a Spring Tonic and Blood Purifier, it corrects the causes of eczema, skin eruptions and kindred symptoms of vitiated or impure blood.

Do as so many others are doing—get a dollar bottle at your Druggist's and prove its worth. 56

99 in every 1000 need Bottled Health

TRU-BLOOD

TRU-BLOOD For Sale at HARRIS' DRUG STORE

251 George Street. - 'Phone 327

Cleaning Soiled Woodwork

is an easy matter if you put a teaspoonful of Gillex in a pail of water. Dirt just rolls off, practically without effort. Far less "elbow grease" is required than with ordinary cleansers. Gillex removes the grease and the dirt goes with it. Just try Gillex on the most soiled surface you can find. The test will make you want to use Gillex for all your cleaning.

GILLEX FOR ALL CLEANING

Removes Dirt Without Rubbing

Softens Water. Odorless Gritless

MADE BY E.W.GILLETT CO. LTD.—MAKERS OF MAGIC BAKING POWDER

GILLEX FOR ALL CLEANING

THE HOUSEWIFES USEFUL FRIEND

TWO FATALITIES IN AUTOMOBILES

Woman Killed When Car Goes Into Ditch—Man Dies at Crossing.

LONDON, Ont. June 6. — Mrs. Thomas Skinner, of Caradoc Township, was instantly killed late yesterday when the auto in which she was riding with her husband and two children went into a ditch near Polar Hill on the Sarnia gravel road. She was a daughter of George Hardcastle of Chatham.

FATALITY IN NORTH.

SUDBURY, Ont., June 6. — A few minutes after leaving home in his coupe for work at the Bell Telephone Company, for which he was senior instrument installer, Herbert Hawthorne, 25, suffered fatal injuries when his car was hit by the C. P. R. Cartier local at the Kathleen street level crossing here.

The auto was carried 600 feet by the engine but Hawthorne was thrown out about 50 yards from the crossing. He was picked up and placed in the express car, but died before reaching the station about a mile distant.

The victim had only recently bought his car, and it is surmised he was so engrossed in the driving of it that he did not notice the approach of the train as the track is unobscured in both directions at the place of the accident.

THIRD FLIGHT OVER ATLANTIC

(Continued from page 1)

to talk in person, but that his clothes had to be changed, being "rather soiled."

Levine talked ten minutes.

"We are leaving for Berlin this afternoon," he said, "by a Lufthansa (German Civil Air Line) plane.

Will Drink Beer.

"Our first act on arriving in Berlin will be to drink two glasses of pilsener beer and to eat some sausages or hot dogs.

"When we landed near Forst, we saw that the broken propeller would make continuation of our flight impossible, so we came to Cottabus by automobile.

"During the flight our only sustenance consisted of a few glasses of water and one sandwich between us. We were not hungry when we arrived and both of us ate only a light lunch. We are feeling fine and are not tired, and we are delighted at the result of our adventure."

Through the United Press Chamberlin and Levine sent greetings to their families, friends and countrymen.

Fliers Disappointed.

It was obvious that both Levine and Chamberlin were disappointed that they had fallen short of their goal—Berlin. But even while they talked with the United Press, the airmen began to receive congratulations from Berlin as their whereabouts at the Ansorg Hotel became known here.

Levine said that crossing the Atlantic was smooth most of the time, although the Bellanca monoplane occasionally encountered extreme winds. These necessitated swift dives and plunges as Chamberlin changed his altitude searching for more favorable conditions.

Both airmen were lavish in their praise for the Wright whirlwind motor with which the Bellanca was equipped and for the other equipment of the monoplane.

PATENT LIGHTS

(Continued from page one.)

light is a necessity when driving on dark roads, and the brighter the light the better it is for the driver behind it, he goes on to say:

"Glare may be caused by a light that is too bright—that is, one that gives off too great candle-power per square inch of area—or it may be caused by contrast—that is, where the contrast is too great between the light source and the darker surroundings. It may be that some auto headlights are too bright, but by far the greatest cause of glare on the road is from the excessive contrast between the light and the darkness surrounding it. The remedy lies, not so much in cutting down the light but in reducing the contrast by putting other light where it is most needed. If the road at the side of the car you are meeting were illuminated by a light (a hooded light) attached to the left side of that car, you would be enabled to ignore in a great measure the headlight and fix on the very part of the road you are most anxious to see. I believe that this would do much to eliminate the menace of glare. Such a light could be attached to every car at small cost, and would be entirely for the benefit of the other fellow on the road. The thing needs to be properly worked out by experiment but along this line lie greater possibilities of eliminating glare than by cutting down the much needed light."

For perfect rest—for untroubled sleep—for dollar-for-dollar value—for longer life—there has been nothing better for 50 years than the

Ostermoor

built for sleep by SIMMONS

$25

Visit our Furniture department, 3rd floor, and see our line of Simmons' Mattresses and Springs.

CRESSMAN CO., LTD.

HOME FURNISHING CO.

Phone 1428 - - 208 Charlotte Street

Carry a complete line of Simmons' Mattresses.

WE SPECIALIZE IN SIMMONS GOODS.

J. C. Turnbull Co., Ltd.

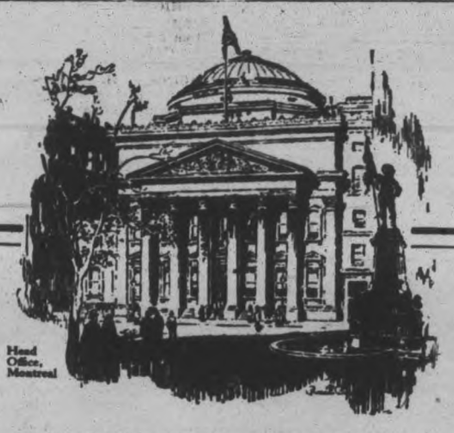

BANK OF MONTREAL

Established 1817

ASSETS and LIABILITIES

30th April, 1927

ASSETS

Cash on hand	$ 87,464,766.30
Deposits with and notes and cheques of other Banks	49,280,374.28
Deposit with Central Gold Reserve	19,000,000.00
Call and Short loans on Bonds, Debentures and Stocks	149,696,272.31
Dominion and Provincial Government Securities	90,007,661.84
Canadian Municipal Securities and British, Foreign and Colonial Public Securities other than Canadian	28,605,880.60
Railway and other Bonds, Debentures and Stocks	3,935,421.19
Quick Assets	$427,990,376.52
Loans and Discounts and other Assets	332,496,996.71
Bank Premises	11,800,000.00
Liabilities of customers under letters of credit (as per contra)	11,825,400.79
Total Assets	$784,112,774.02

LIABILITIES TO PUBLIC

Notes in circulation	43,266,398.50
Deposits	656,378,714.64
Letters of credit outstanding	11,825,400.79
Other liabilities	10,398,133.87
Total Liabilities to Public	$722,068,547.80
Excess of Assets over Liabilities to Public	$ 62,044,226.22

Jubilee of Confederation Special Edition

AN INVITATION

The Examiner has been requested to supply two copies of its Special Jubilee of Confederation Issue to be preserved for all time in the Archives of the Dominion of Canada.

This special number, marking as it does not only the Sixtieth Birthday of the Dominion of Canada but the Eightieth Birthday of The Examiner, will be the biggest issue of a newspaper ever put out in Peterborough. It will be printed on book-quality paper instead of newsprint, and the reading matter and illustrations will be of a high order in keeping with the occasion.

In order to permit every citizen to participate in the special edition, The Examiner invites signed contributions, not to exceed 200 words in length. These may be messages of goodwill for Canada, inspirational messages, or, in fact, articles of any kind dealing with the general subject of the Jubilee.

They will be printed in The Examiner's special edition — the biggest ever issued in Peterborough — on specially good paper, and preserved with the most treasured records in the Dominion Archives.

Address your contributions to The City Editor of The Examiner before June 20.

This is addressed to everyone who reads it.

ANOTHER REPLY TO THE CHALLENGE

A challenge means combat—in our case combat in prices and values. With a well tried organization behind us and our world wide buying opportunities we fear no challenge and welcome comparison of values.

Chintz Covered Camp Cushions

Plump, well filled Cushions for the verandah, camp, summer hammocks or canoes. All covered with brightly coloured chintz and cretonne... **59c**

Mill-Ends of White, Cream and Ecru Marquisette

In Lengths from One and Two Yards to Twenty Yards.

Here are White and Ecru Crossbar Marquisettes and Scrims — Heavy Cable Marquisettes in white, cream and ecru, worth 49c the yard — Fancy Marquisettes with attractive insertions and banded edges, worth 39c a yard — Lighter Scrims and Marquisettes in plain white and cream, worth 25c the yard — Curtainings in widths from 34 to 40 inches

Here's a chance to buy at an exceptional price Curtainings for summer cottages, bedrooms, kitchens, attics or any other room. There are hundreds of yards here, but they will not last long at the Sale price for Tuesday and Wednesday ..... **10c yd.**

More Mill Ends of Factory Cotton

IN WHOLE 36, 38 AND 40-INCH WIDTHS

If you have any use at all for Factory Cotton this bargain will appeal to you. Here are good heavy Cottons varying in value from 16c to 25c the yard. Weights suitable for pillow slips, sheetings, mattress covers, curtains, etc. The values are so good that we bought two full bales of these mill ends. They go on Sale Tuesday and Wednesday at..... **12c yard**

DOMINION LINOLEUM

Best quality of Dominion Linoleum, well seasoned, first grade, and a big assortment of all the season's newest patterns. 2, 3 and 4 yard widths. Tuesday and Wednesday, sq. yard, **89c**

Oil Finished Window Shades

These are seconds, in the standard 37 x 72-inch size. All are mounted on dependable spring rollers. Colours are white, cream and green. Price, each..... **89c**

GIGANTIC FLANNELETTE BLANKETS
Price, Per Pair,
$1.98

THE HALL STORE

KING'S PRIZE COMFORTER BATTS
Size 72 x 90
49c

District Markets

Prevailing prices in towns and villages in The Examiner's territory at the end of the week.

AT BONAR LAW.

BONAR LAW, June 6. — Following are the week-end retail market prices:

Beef, sirloin, 22c; round, 20c; roast, 18c; stew, 10c; veal, 25c; pork, 22c; lamb, 30c; breakfast bacon, 40c; butter, creamery, 45c, dairy, 35c; eggs, fresh, 25c; storage, 20c; chickens, 25c; stewing fowl, 20c; potatoes, 25c peck, $1.50 bag.

Live stock and grain prices are:

Cattle, selects, 7c a pound; common butchers, 5c; hogs, live, thick smooth, $9.00 cwt.; select graded, $9.25 a cwt.; dressed, head on, $14.00 cwt.; head off, $15.00 cwt.

Oats, 70c a bushel; wheat, $1.25 a bushel; barley, 80c a bushel; hay, $10.00 a ton.

AT CAMPBELLFORD.

CAMPBELLFORD, June 6. — Following are the week end retail market prices:

Beef, sirloin, 25c.; round, 25c.; roast 17 to 25c.; stew, 12½c. to 14c. Veal, 25c. Pork, 25c. Lamb, 50c. Breakfast bacon, 35c. Butter, creamery, 43c.; dairy, 35c. Eggs, fresh, 28c.; Potatoes, 35c. a peck, $1.50 a bag.

Live stock and grain prices are: Cattle, selects, 7c. a pound; common butchers, 5c. Hogs, live, thick smooth, $9.25 cwt.; select graded, $9.50 cwt.; dressed, head on, $15 cwt.; head off, $14 cwt.

Oats, 75c. a bushel; wheat, $1.25 a bushel; barley, 85c. a bushel. Hay, $15 a ton baled, $12 loose.

HAVELOCK.

HAVELOCK, June 6. — Following are the week end retail market prices:

Beef, sirloin, 25c.; round, 20c.; roast, 18-20c.; stew, 15-20c. Veal, 20-25c. Pork, 23-28c. Lamb, 20-30c. Breakfast bacon, 38-40c. Butter, creamery, 45c.; dairy, 35-40c. Eggs, fresh, 30c. Potatoes, 20-35c. a peck, $1.60 a bag.

Live stock and grain prices are: Cattle, selects, 10c. a pound; common butchers, 8c. Hogs, live, thick smooth, $9.25 cwt.; select graded, $9.35 cwt.; dressed, head on, $16.00 cwt.; head off, $17.00 cwt. Veal calves, 6c.-10c. a pound.

Oats, 85c. a bushel; wheat, $1.25-$1.35 a bushel; barley, 80c. a bushel. Hay, $12.00 a ton.

Strawberries, 35c. a quart box.

AT WOOLER.

WOOLER, June 6. — Beef, sirloin, 24c, round 22c, roast 20c, stew 19c, veal 23c pork, 25c; lamb 30c; breakfast bacon 34c; butter creamery 48c, dairy 43c; eggs fresh, 25c; potatoes, 40c peck, $1.75 bag.

Hogs, live, thick, smooth, $9.25 cwt, select, graded, $10 cwt.

Oats 70c bush; wheat $1.50 bushel barley 60c bushel, hay $12 ton.

AT BETHANY.

Breakfast bacon 35c; dairy butter 30c; eggs, fresh, 23c; chickens 29c; potatoes $2 bag.

Hogs, live, thick smooth, $9.25 to $9.50.

Wheat $1.15c bushel; barley 65c, hay $14 ton.

AT MARMORA.

MARMORA, June 6.—Following are the week-end retail market prices:

Beef, sirloin 30c; round 25c; roast 20c; stew 15c; veal 30c; pork 28c; lamb 45c; breakfast bacon 45c; butter, creamery 43c; dairy 35c; eggs, fresh 25c; chickens 25c; stewing fowl 20c; potatoes 25c peck; $1.75 a bag.

Oats 80c bushel; hay $12 ton.

AT LAKEFIELD.

LAKEFIELD, June 6.—Following are the week-end retail market prices:

Beef, sirloin 30c to 35c; round 20c to 30c; roast 20c to 25c; stew 15c to 20c; veal 12c to 33c; pork 20c to 30c; lamb 15c to 40c; breakfast bacon 35c to 50c; butter, creamery 38c; dairy 36c; eggs, fresh 29c; chickens 25c to 35c; stewing fowl 25c; potatoes 35c a peck.

Oats 60c bushel; wheat $1.25 a bushel; barley 75c bushel; hay $14 a ton; pressed spring wheat $1.20.

Asparagus 10c bunch; carrots 10c bunch; rhubarb 5c bunch; cucumbers 15c each; pineapples 23c to 30c each.

AT ROSENEATH.

ROSENEATH, June 6.—Following are the week-end retail market prices:

Beef, sirloin 20c; round 20c; roast 16c; stew 12c; veal 22c; pork 25c; breakfast bacon 42c; butter, creamery 43c; dairy 34c; eggs, fresh 28c; chickens 27c; stewing fowl 10c; potatoes $1.50 bag.

Live stock and grain prices are:—Cattle, selects 8c lb.; common butchers 7c; hogs, live, thick smooth $10.25 cwt.; select graded $10.50 cwt.; dressed, head on $15 cwt.; head off $16 cwt.

Oats 60c bushel; wheat $1.30 bushel; barley 75c bushel; hay $11 ton.

Catfish has not been as plentiful as last summer; prices, 15c lb., or 2 lbs. 25c.

AT ENNISMORE.

ENNISMORE, June 6.—Following are the week-end retail market prices:

Butter, creamery 35c; dairy 30c-32c; eggs, fresh, 27c; chickens, 30c-35c; potatoes, $2 bag.

Live stock and grain prices are:—Cattle, seelcts 6c lb.; common butchers 4c; hogs, live, thick smooth $10 cwt.; select graded $11 cwt.; dressed, head on $16 cwt.; head off $17 cwt.

Oats 75c bushel; wheat $1.20 bushel; barley 70c bushel; hay $13 ton.

AT MILLBROOK.

MILLBROOK, June 6.—Following are the week-end retail market prices:

Beef, sirloin 25c; round 22c; roast 18c-22c; stew 12c-15c; veal 15c-22c-25c; pork 25c-28c; lamb 30c-35c; breakfast bacon 45c-50c; butter, creamery 40c; dairy 35c; eggs, fresh 30c; chickens 30c-35c; potatoes 25c peck; $1.50 bag.

Live stock and grain prices are:—Cattle, selects, 6c-7c lb.; common butchers 5c-6c; hogs, live, thick smooth $11 cwt.; select graded $13 cwt.; dressed, head on, $16 cwt.; head off $17 cwt.

Oats 55c-60c bushel; wheat $1.20 a bushel; barley 60c-65c bushel; hay $14 ton; spring wheat $1.10; buckwheat 70c; peas $1.25-$1.50; rye 95c.

AT KEENE.

KEENE, June 6.—Following are the week-end retail market prices:

Beef, sirloin 26c; round 23c; roast 20c; stew 18c; breakfast bacon 40c; butter, creamery 43c; dairy 38c; eggs, fresh 30c; chickens 25c; stewing fowl 15c; potatoes 25c peck; $1 bag.

Live stock and grain prices are:—Hogs, live, thick smooth $10 cwt.; select graded $11 cwt.; dressed, head on $16 cwt.; head off $18 cwt.

Oats 50c bushel; wheat $1.25 bushel; barley 75c bushel; hay $13 ton.

AT NORHAM.

NORHAM, June 6.—Following are the week-end retail market prices:—

Beef, sirloin 20c; round 20c; roast 15c; stew 12c; veal 20c; pork 20c; lamb 35c; breakfast bacon 40c; butter, creamery 43c; dairy 40c; eggs, fresh 27c; chickens 27c; potatoes 40c peck; $2 bag.

Live stock and grain prices are:—Cattle, selects, 8c lb.; common butchers 5c to 6c; hogs, live, thick smooth $8.50 cwt.; select graded $10 cwt.; dressed, head on $14 cwt.; head off $15 cwt.

Oats 70c bushel; wheat $1.25 a bushel; barley 65c bushel; hay $12 ton.

Nine days constituted the reign of one English queen. She was Lady Jane Gray, grandniece of Henry VIII, and was executed on a scaffold in the Tower of London in 1554.

FOR SCALDS AND BURNS

Cover affected area with "Vaseline" Jelly spread on linen or gauze. It's pure and safe to use on all minor cuts, wounds, bruises, bumps.

Look for the Trade Mark "Vaseline" It is your protection

Chesebrough Mfg. Co., Cons'd
5520 Chabot Avenue MONTREAL

Vaseline
TRADE MARK
PETROLEUM JELLY

For The Farmers

Two Second - Hand Manure Spreaders.
Lawn and Field Wire Fence.
Hay Fork Outfits.
Ploughs and Wagons.
The New Idea Spreader
And Numerous Other Farm Needs.

W. J. DAVIS
Dealer in Implements, Etc
379 Water Street.
Phone 1329

Unsolicited Testimony Speaks For Itself

Mrs. M. Macleod Now Praises Dodd's Kidney Pills

"I have suffered from backache and rheumatism for some time," writes Mrs. M. Macleod, a well known resident of Tarbot Vale, Victoria Co., C.B. "I have taken Dodd's Kidney Pills and found them very satisfactory."

Ninety per cent. of the ills from which women suffer come from weak kidneys. They are the organs that strain all the impurities, all the seeds of disease, out of the blood. If they fail in this work the impurities remain and result in weakness, weariness, nervousness, headaches, backaches, dropsy and rheumatism.

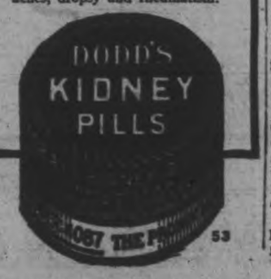

AMERICAN AVIATORS BREAK RECORD

(Continued From Page 1)

fly slowly during the night, conserving gasoline and waiting until daylight to pick up speed again and select the best route for the plane.

From the time he left Newfoundland at 7.52 o'clock Saturday night until he was about four hundred miles off the English coast, he was not sighted. Then the Mauretania, which was southwest of England, sighted the plane. It came down flying low and circled the ship, so that Chamberlin could read the name and also to make sure he was recognized and would be reported. Passengers lined the rails and cheered, throwing hats, books and other things into the air, and overboard. It was a thrilling moment for them.

Some distance astern was the Memphis, bearing Captain Charles A. Lindbergh on his way home for a triumphant reception. The Memphis was making heavy weather in a high sea and was out of sight of the plane, but the passing of the Columbia, the Bellanca plane, was reported to the warship, so that Lindbergh might know that a second American plane was successfully following his path.

Kept Sharp Lookout

LONDON, June 6 (Canadian Press).—Comparatively few of the many thousands of people in the southern section of the British Isles who kept keen lookout all afternoon and well into the long evening twilight for the approach of the Bellanca plane, Columbia, piloted by Clarence D. Chamberlin, had their patience rewarded. All the Irish coast stations, the South England ports and the coastguard stations were on the watch, and their expectancy was at quite as high a pitch as for Lindbergh's appearance.

Unfavorable Weather

Weather conditions on this side, however, were much less favorable than when Captain Lindbergh flew into vision after conquering the Atlantic single-handed. The sky was overcast and toward evening a slight rain set in.

The London populace yesterday was a holiday crowd, ready to be interested in anything as sensational as another Atlantic adventure, especially with the added interest of a hatless man jumping into the monoplane as though by a spontaneous afterthought to brave the risks of the long flight across the ocean.

There was little hope of catching a passing glimpse of the bold airmen, but for the reason that about every point in Europe has been named as the possible destination of the Columbia, it was felt that anything might happen without the least surprise. And when in the evening radio reports told the glad tidings that the Columbia was sighted 360 miles off the Scillys, and, then, later, was entering the Channel, there were great rejoicings in the west end of London, where the news became known, and expressions of confidence were numerous that the Columbia would even surpass the Lindbergh performance so far as distance is concerned.

Headed for Berlin

Nobody now has the slightest doubt of the aviators' success and ability to land anywhere in Western Europe they desire, and the general impression was that they were heading for Berlin. A curious fact, differentiating from Captain Lindbergh's arrival at the British coast, was the complete absence yesterday of erroneous and misleading reports. This seems to have been due to the extremely plain marking of the figure 140 and other distinguishing symbols on the airplane.

Keeping well in the track of ocean liners, Chamberlin, seemed to be making a direct compass course to Berlin, and from the time he was first reported by the Mauretania, his course was easily followed to the Scillies, then Cornwall and up the Channel.

After the Mauretania's sighting of the Columbia's approach to the coast, there was a long interval. Then suddenly flashed out of the air the announcement from the steamer Transylvania that a monoplane with the Columbia's marking flew over the steamer not far from Land's End, well inside the mouth of the English Channel.

This fixed the conviction that Chamberlin had undoubtedly conquered the Atlantic and the added information that he was going strong gave confidence that he and his companion, Levine, might pierce well into the interior of Europe before their fuel gave out.

A little later, about 9.10 o'clock, the fliers were reported off Plymouth, still heading up the Channel, leading experts to believe that Berlin actually was their destination. When actually sighted, the Columbia was flying at a great height and still heading due east, with visibility bad.

Passed over Boulogne.

NEW YORK, June 6.— Canadian Press. — The report last night that the Bellanca monoplane has passed Boulogne Sur Mer definitely established for the first time that the course was being laid for Berlin.

The time of passing Boulogne, 7 o'clock eastern daylight time, indicated that Chamberlain and Levine would reach Berlin, a little more than 400 miles away, about midnight, E.D.T., which would be 5 o'clock in the morning in Germany. There is a five hour difference in time between Berlin and New York.

Broke Distance Record.

In passing Boulogne the fliers established that they had achieved the main purpose of the flight, to break the long distance flying record of the world. The record they set out to break was made by Charles Lindbergh in flying from New York to Paris.

Chamberlin and Levine were also approaching the endurance record of 51 hours made by Chamberlin and Bert Acosta in the same plane, but were not expected to actually reach it. At Boulogne they had been in the air for 37 hours.

Greet Aviators on Arrival.

BERLIN, June 6. Canadian Press. — Three great junker planes and one giant Albatross, together with fifteen smaller aircraft, are in readiness at Tempelhofer field to start on a minute's notice to greet the Columbia from New York.

A starry moonlit night, provides excellent weather conditions for giving the daring trans-Atlantic fliers a warm reception long before the Columbia reaches the ground.

A big circle of bright red fires marks the outskirts of the field while powerful searchlights of two towers headed to the west stand as beacon lights to guide the aviators. At midnight a circle of white lights encased Tempelhofer field.

The splendid weather lured thousands to the neighborhood of the field, where the crowds found to their disappointment they could approach only to within 1000 yards of the landing ground, but such was their enthusiasm that they patiently remained standing from ten o'clock at night, curiously watching the automobiles with aviation officials and an army of newspapermen as they dashed in and out of the grounds to which admission was by card only.

Searchlight Guides.

ROME, June 6. — Canadian Press. —A chain of powerful searchlights scouring the heavens and extending from the northernmost frontiers as far as Naples, will act as guides for the Bellanca plane if its pilot Chamlin decides to fly over the Alps into Italy. Orders to this effect were issued early yesterday by Signor Balbo, the under-secretary for aviation, on receiving what he considered semi-official information that the fliers will probably attempt to reach the Eternal City.

Aerial Signals Alight.

PARIS, June 6. — Canadian Press. —All of France's aerial signals were ordered lighted last night to show the pilot of the Bellanca plane the way to anywhere he wants to go. The world's greatest searchlight, on Mont Valerian, outside of Paris, three well-lighted air lanes, were ready for the Columbia to come to Paris or to go to Berlin or Rome.

Le Bourget field, where Captain Charles Lindbergh landed, was ready for another long cool night vigil, and every other air field in France was prepared to receive the second contingent of trans-Atlantic fliers.

All along the coast the naval authorities have instructed the lighthouse and emergency signal keepers to have their lamps trimmed and burning. The main air lane lighted is along the regular commercial route between London and Paris.

Fifty men and women students at the Homeopathic Medical College of New York have volunteered to be stung by bees and bitten by spiders in an attempt to determine whether the venom can be put to some useful purpose.

96,000 Women and Children Served by THE RED CROSS

THE future of Canada lies in the Home. In their honest and loving endeavors to build healthy homes, thousands of Canadian mothers are handicapped by lack of knowledge.

Three years ago, the Red Cross organized its first class in Home Nursing. Since then, 12,000 women and girls, in 800 groups, have received instruction.

They have gained a sound knowledge of the principles of good health . . . care of the sick . . . feeding of babies and children. They have become better managers of their homes . . . enabled to instruct less well-informed neighbors.

Since the War
THE RED CROSS
has disbursed
7 Million Dollars
for the Soldiers, Women, Children and Frontier Families of Canada.
"STILL SERVING"

With the aid of local leaders, doctors, women's organizations, the Red Cross Organizing Nurse forms a class. The course of 12 lectures comprises instruction by a nurse . . . practical demonstration . . . talks by the local doctor. It is simple but thorough.

Nor does the Red Cross forget our new citizens from other lands.

At Halifax, Quebec and St. John it maintains Seaport Nurseries. Here immigrant mothers and children are made welcome. For the babies and young children, nourishing food . . . baths . . . a restful sleep. For the mothers, a few quiet hours in a comforting home atmosphere . . . encouragement for the next stage in their journey.

A Registered Nurse notes any needed medical attention. "Follow up" cards are sent to the Province where they are going. On arrival, the Red Cross puts them in touch with health authorities . . . they are started at once on the road to healthy living.

During the past few years, the Nurseries have served over 84,000 women and children, with "follow up" work for over 12,000 families.

In these and other ways, the Red Cross is supplementing and supporting the work of health authorities and doctors, with untold benefit to thousands of Canadian homes. To YOU it appeals for support in this great task.

Contribute generously to the

Canadian Red Cross Society

National Appeal—Empire Day to Dominion Day

Send Contributions to: Ontario Division, Canadian Red Cross Society, 410 Sherbourne Street, Toronto 5, Ontario.

5

Keep out of the Kitchen!

SHREDDED WHEAT

Meals without cooking-
A treat without trouble-
Buy some and try some today

Jhungle Breath

© 1927 by NEA Service — by Ben Lucien Burman

(Continued from Saturday).

THIS HAS HAPPENED

LINCOLN NUNNALLY, elderly American chemist, mysteriously summoned to the queer little jungle-bordered town of PORTO VERDE, in west central Brazil, encounters an old friend, VILAK, who tells him it was he who had sent for him.

Vilak's cousin, ELISE MARBERRY, an American girl, owns a coffee plantation and other land near Porto Verde and has received mysterious warnings to get out of the country. Vilak is alarmed, because several deaths already have occurred and the superstitious natives think some supernatural force is at work.

The day Nunnally arrives another man is killed, TONY BARBETTA, one of Elise Marberry's foremen. He had been hit with a club in the hands of LIMEY POTTS, another foreman. Before he died a strange paralysis took hold of him, and Vilak confides to Nunnally that he is certain Limey POTTS, another foreman. Before he died a strange paralysis took hold of him, and Vilak confides to Nunnally that he is certain Limey Potts, though he may have struck the victim, was not the murderer.

That evening Vilak induces Nunnally to come with him on a visit to the house of GAYLORD PRENTISS, a reticent and forbidding man, known to be an enemy of Elise. Vilak believes Prentiss is somehow involved in the mysterious deaths.

Before going to Prentiss' place, Vilak and Nunnally call on Elise Marberry. Vilak refuses to let her go with them. He and Nunnally, on their way to Prentiss', sight a party of natives working on a railroad. Nearby is a fire, though the night is hot. Nunnally regards this as strange.

NOW BEGIN THE STORY.

CHAPTER IX.

Their presence had been noticed. One of the laborers, who appeared to be a sort of foreman, walked behind a dilapidated freight car on a siding. He reappeared in a moment, followed by an immaculately white-linened individual, whose bearing immediately marked him as the chief. His skin was dark, but it was the tan that comes from long exposure to the tropical sun; his face was well molded, the nose long but thin, the mouth sensative and small. On his upper lip was a small, carefully trimmed mustache. He was obviously a white man, and judging by the blackness of his hair and the perfection of his intonation, a high caste Portuguese.

He bowed politely to the visitors. "You would wish something, cavalhieros?" he asked. His manner was unmistakably that of one who could be as much at ease at some stately reception in one of the European capitals as here with twenty-five section hands in the jungle of Porto Verde.

"Nothing, cavalhiero," Vilak replied with equal urbanity. "We merely ride, see the torches, and walk over to look. You come to protect the tracks from the rising river?"

"Yes, senhor. We come from Avilos." He pulled a leaf off a palm tree and began fanning himself. "At Avilos there is fear that the floods will be very bad. Many they think the great dam will burst. I hope it is not so. It is not pretty, a flood, nor cheap. It costs us on the railroad much money. Many, many reis. And it is not a great railroad which runs only a few hundred kilometers to the coffee plantations and the Englishmen's mines in the mountains. Nor is it rich. Each year in the rainy season we come. Here I will raise a track, there I will make strong a bridge, here I will drive a pile. And perhaps shall I start to survey a new line, one which shall go from Porto Verde to Santo Crato. They talk of this, but yet I do not know."

"Do you think you will be here long?"

He shrugged his shoulders. "Two weeks, a month perhaps. I cannot say. There is much to do."

An altercation broke out between two of the laborers driving a stake. One of them jerked out a knife. The Portuguese hurried over. Coolly, quickly, he snatched it away; the argument ended. "They are troublesome, my villains," he said, as he returned to the visitors. "No worse are there in all Brazil. But on the railroad we take what we can."

Vilak offered him a cigaret. The other took it. They chatted amiably a moment, then the two Americans left. They remounted their horses and rode up the narrow lane which led to the higher ground above the town and the parasol pine marking the fatal occurrence of the afternoon. Reaching the tree, they dismounted again and tied their horses.

All about them was a blackness almost Stygian, but though there was little light, the variety of sound was infinite. Here a swelling brook murmured and by its murmur repeated the story of a possible flood; there the pecova whispered as its great flat leaves rubbed against one another in the wind; there a screech owl called shrilly as it swooped through the dense woods ahead; there a fallen twig rustled under the weight of a coral snake stalking its nightly prey. As the chemist's eyes grew accustomed to the darkness, he could make out the opening in the thorn thicket which his companion had told him led to Prentiss' fazenda. "Are we . . . er . . . turning . . . in here?" he whispered.

Vilak nodded. "We are. Button up that second button of your raincoat. And put on that glove as I told you. Keep it on."

Nunnally obeyed slowly. "I insist . . . er . . . insist. Why is it necessary? On a night like this . . . stifling. Yes . . . stifling."

"It's an ounce of prevention. Death's lurking everywhere about here in forms that I don't know. What I've asked you to do may help protect you."

They turned into the path. Towering trees rose as gloomy sentinels above the tangled jungle, while the mats of vines and creepers swinging from the topmost branches showed like gigantic spiderwebs against the sky. The path continued thus wooded for a quarter of a mile, then light showed ahead and they emerged on to the shore of a small lake. Directly before them the land fell rather sharply to a creek, then rose to an elevation on the other side where several similar expanses of water sparkled in the moonlight.

"These are a few of the lakes I was mentioning to you," Vilak whispered. "If it were daylight you could see the brickwork where some of them have been dammed up. This is the section that Prentiss' father developed and that the quarrel was all about. After old Prentiss died the place was deserted—for about ten years, I think. Until young Prentiss came back and occupied it. That's the house down there." He pointed to a shadowy structure below them on the other side of the creek.

They descended the embankment on which they stood, reached the creek and crossed it, carefully picking their way over the wet stones. They saw two faint glimmerings of light which, as they moved forward, they perceived came from two small stone lamps burning smokily over the gate of a high stone wall. "Why has he the . . . lamps?" the old man asked. "And they're singular lamps. Yes . . . er . . . . singular."

Vilak did not answer. He was interestedly looking between the heavy iron bars which formed the massive gate to the dwelling a few hundred feet beyond. They could see it clearly now, a long, low building, its flatness broken by three short squat towers. Even in the moonlight its dilapidated condition was apparent. A fourth tower near the front had fallen and, bringing down the surrounding walls, had left a gaping hole as though the structure had suffered an operation at the hands of an unskillful surgeon. Half the windows were broken and nailed up with boards. One wing was entirely in ruins, only a few broken boards remaining to mark its walln.

There were few signs of decay, however, about the wall through whose gate they were peering, a wall which, massive and lofty, apparently completely encircled the neglected residence. It was so old that in places it was almost obliterated by dense growths of vines. But there were no gaps, no bulges indicative of weakness in the ponderous stones which formed it; they were as securely fixed to one another as when they had first been set there by the mason years before.

The detail, however, which caught the chemist's attention, was the barbed wire fencing, which had been newly fastened to the top of the wall to a distance of three or four feet above it, meshed so closely that it would have barred the way to any creature larger than a squirrel. The bars of the spike-tipped gate, of the same height as the wall, were protected in like manner. Two heavy iron cross-bars showed along the inside.

"It's a . . . er . . . fortress. A positive fortress," the old man murmured. "Has he all this merely to . . . er . . . keep out . . . er . . . keep out visitors?"

"If you ask me another question in the next ten minutes I shall be put to the unpleasant necessity of sending you home, my dear Nanny," Vilak declared, as he began examining the gate. "If I knew the purpose back of the recent improvements on this wall, I wouldn't be here investigating. Incidentally, this is the place where the mastiff came out and attacked Elise. Be on your guard. I'll agree with you that this is an excellent wall. Old Prentiss put it up. He was an eccentric old devil. Like father, like son. Though in those days there was some need for a wall like this. Even wilder here than it is now and it was a very definite protection. Every house of consequence had something of the sort.

"Seems to me they still need walls as far as any improvement in the population goes, Old Prentiss in particular had to have something to keep out unwelcome visitors. He was always getting into trouble with the natives, or his European neighbors, or even the government. Almost stood a siege here once, I've heard. The son had that new wire put on about two months ago, shortly after Elise's first visit to him. Had it sent up from Rio. Must have cost a good bit of money."

He bent over, ran a finger along the edge of the ponderous gate, and gave a grunt of satisfaction. "Thought I might find it. Two copper wires concealed here so that when the gate opens an electric circuit is broken, probably ringing an alarm bell in the house. Good job. Tremendous gate, this. He's spread the story that the barbed wire all about here is carrying a high voltage current. I might believe it, except for the fact that the only respectable dynamo in the neighborhood is on Elise's plantations and I know he's not getting power from that. Still he might have rigged up something. We'd better be careful."

He withdrew a small wire from his pocket and began to pick the massive lock. As he did so, the brush on the other side of the creek crackled loudly. Both men started.

(To be continued.)

In the stock of a merchant of Calicoon Center, New York, were recently found hoopskirts, bustles, leather boots, children's shoes of cowhide with pegged soles and old lamps.

Wash RAYON this safe way

RAYON is more sensitive to laundering than any other fabric—never wring it, never twist it, never rub it with cake soap. Rayon is most fragile when wet.

As you might expect, Rayon should be washed only in mild, pure Lux suds—dipping it gently up and down as you do silks.

Lever Brothers Limited
Toronto

WEAR-EVER ALUMINUM TRADE MARK Made in Canada

Wear-Ever

Aluminum Kitchen Utensils

"Wear-Ever" lasts for years and serves the second generation as faithfully as it has the first. "Wear-Ever" Utensils are beautiful, and using them is a pleasure.

Aluminum Company of Canada, Limited
Toronto

Over One Hundred Million "Wear-Ever" Utensils Now in Use

BRITISH COLUMBIA

the land of opportunity

Where Hunting is Good

THE vast forest reserves of British Columbia are Canada's big game sanctuary. In the northern and Cariboo districts and the southern and Kootenay districts, there is splendid hunting and shooting—caribou, moose, deer, cinnamon, grizzly and black bear, mountain sheep and goats, wapiti—geese, ducks, prairie chickens, grouse, partridge and ptarmigan. On Vancouver Island—black tailed deer, pheasants, grouse, quail, geese, brant, ducks and shore birds.

Big game hunters from all over the world draw towards British Columbia as the hunting season opens. The seasons for the different game, of course, vary. But the earliest (moose, bear, mountain sheep and goat) in many districts opens September 1st, and others shortly thereafter.

A non-resident of the province must be accompanied by a licensed guide or a resident when on his hunting trip; reliable guides and camping outfits may be obtained in the various game districts. Non-resident licenses (big game, game birds and fishing), $25. Resident (big game and game birds), $5. In regard to non-resident licenses, in addition to the license fee the following must be paid; $25 for each grizzly bear, moose, sheep, elk or caribou; $15 for each brown or black bear, mountain goat or mule deer; $5 for every deer of any other species.

THE FISHERMAN'S PARADISE

There are few, if any, lakes or streams in British Columbia where the angler may not, at some season of the year, fill the largest creel in a day's fishing—with a myriad varieties of game trout or fighting salmon. Fishing waters are easily accessible by steamer, rail or motor stage, and the roads and trails are exceptionally good. Even the unfished waters of the Cassiar and the Cariboo districts are within easy reach for the angler eager for first-class sport on unfrequented waterways. The non-resident license fee is $5.

A REAL VACATION LAND

When you've bagged your game, and fished the teeming streams, you can enjoy sporting golf on the splendid fairways of the Pacific province; boating on the myriad lakes and yachting and excursioning on the coastal waters; and endless scenic motoring. 17,500 miles of highways will take you touring throughout the province. Something you'll never forget, is the wonderful Cariboo Road—the old wagon-road of gold rush days, now converted into a motorway, plunging through a wilderness of rugged scenic splendor, far northward to the still active mining town of Barkerville. There are, too, the Trans-provincial, Banff-Windermere and Columbia Valley, Fraser Canyon, Harrison Hot Springs, Grouse Mountain, and Vancouver Island Highways to tour.

YOUR RAILWAY JOURNEY

If your time is limited, the most comprehensive route the tourist can follow is entering British Columbia via the Canadian National Railway, taking in beautiful Mt. Robson Park, Prince George, to Prince Rupert; the coast steamship trip down the mountain and glacier-rimmed Inside Passage to Victoria and Vancouver, thence eastward once more via the Canadian Pacific Railway, and through Mt. Revelstoke, Glacier and Yoho Parks. It is truly an inspiring journey.

THE PROSPERITY YOU SEE

The tourist cannot help but be impressed with the great development he sees on every hand in British Columbia; signs of a stabilized and growing prosperity. Each year the provincial production figures mount. Last year every branch of industry showed a substantial increase, the figures being as follows:

TIMBER

Timber, $82,000,000—an increase of 160 per cent. in the last ten years. And still British Columbia has used up less of its timber capital than any other area in America.

AGRICULTURE

Agriculture, $70,000,000—livestock and mixed farming, poultry-raising, dairying, fur-farming, fruit growing and truck farming, tobacco growing, bee-keeping. Approximately fifteen million acres of arable land await cultivation.

MINING

Mining, $67,718,400—1926 was the greatest year in the history of the province. Mining has shown a steady increase over the past 30 years. As yet undeveloped, richly mineralized areas are crying out for prospectors.

FISHERIES

Fisheries, $25,000,000—for the 14th successive year British Columbia has produced more fish than any other province in Canada. British Columbia fish are sold in 70 countries.

MANUFACTURING

Manufacturing, $430,000,000—British Columbia stands third as an industry centre in the Dominion. Unlimited raw materials are available in the province; only 1 per cent. of raw materials are imported. Tremendous waterpower assures reasonable commercial electricity rates. Strategic railway and ocean transportation, open the markets of the world to British Columbia.

TRAVEL THIS SUMMER!

Explore your own country during your vacation. Like a magnet, British Columbia draws you to the West—the Pacific province on which the eyes of the world are focussed! Make your vacation a trip of exploration, too, and investigate the vocational opportunities of "The Land of Opportunity." Mail coupon for such additional information as you may require. British Columbia Publicity Committee, 438 Pender Street W., Vancouver, B.C.

P.E.
D-10
British Columbia Publicity Committee,
438 Pender St. W.,
Vancouver, B. C.

Please send me free

Illustrated literature of British Columbia

I AM PARTICULARLY INTERESTED IN—

	Check Here		Check Here
Tourist Information		Dairy Farming	
Fishing		Lumbering	
Hunting		Mixed Farming	
Fruit Growing		Mining	
Fishing (Commercial)		Manufacturing	
Land Settlement		Poultry	

Information not specified here will be gladly sent on written request.

Name _____

Address _____

CANADA'S EVERGREEN PLAYGROUND

Maple Leafs Win First Game Of Series At Reading

AMERICANS TAKE RYDER CUP HONORS

British Are Defeated By Final Point Score of 9½ To 2½.

START WITH LEAD.

Melhorn Defeats Compston For Point That Decided Winner.

WORCESTER, Mass., June 5 (Canadian Press). — Ability to use the putter brought victory to the United States team in the Anglo-American professional golf matches at Samuel Ryder Cup on Saturday. The final point score was 9½ to 2½. The winners were slipshod here and there in getting on the green, but once there they went about their business with neatness and despatch.

Starting the final day's play of the singles with a lead of two points, gained in three victories to one defeat in the two-ball foursomes on Friday, the United States pros won six matches, lost one, and halved one. Although putting won the day, for the home team, it was an able putt from the club of George Duncan, the veteran Wentworth pro., that saved the cup defenders from a rout. They had only half of one point for the singles play when Duncan, standing all even with Joe Turnesa at the 36th hole, slammed a dashing putt against the back of the cup for a birdie three giving him the victory. The other British scoring yesterday was a half registered by Charles A. Whitcombe with Gene Sarazen, the former United States champion.

The glory of winning the match that decided the possession of the cup fell to "Wild Bill" Mehlhorn, for his defeat of Archie Compston gave the United States the seventh point of a possible 12. Johnny Farrell, showing himself the "putting fool" that has made him one of the most feared men on the greens in the game, had putted his way to a five and four victory over Aubrey Boomer after they had finished the morning round all square.

Just behind Farrell's triumph John Golden removed Herbert Jolly from the picture seven up and six to play, and Leo Diegel, recovered from a putting slump and very much himself again, had turned Captain Ted Ray back seven and five. With the three points carried over from Friday, the United States team needed only half to win. "Wild Bill" went to the seventeenth green all even with Archie Compston, and won the seventeenth with a four to Compston's five, and made his last drive one up. The drive was not so good, landing in the rought, while Compston was gstraight and far. Bill came out of the rough into a trap guarding the green, leaving and opening which Compston passed up when he placed his approach forty feet beyond the pin. The British giant came back six feet beyond the pin, while Mehlhorn brought a lot of sand and the ball out and up to within seven feet of the cup ,but uphill with a bad slope to combat. Mehlhorn got the putt home, and the golden trophy was domiciled in the United States for a year.

The rest of the matches came along in due cource, adding to the United States score, but furnishing something of an anti-climax. Captain Walter Hagen won from Arthur Havers two and one, Al Watrous stopped Fred Robeson three and two, and George Duncan made his last minute rally giving the British a point soon after Whitcombe had contribu'ed half a point, at the expense of Gene Sarazen.

Last year's informal matches in England resulted in a victory for the British by a score of 13½ to 1½, five foursomes and ten singles being played. Golf history was repeated on Saturday with the ocean and a year between, for Bill Mehlhorn then and there won the only United States victory, defeating Archie Compston, one up ,just as he did in the cup-winning match.

SHOULD LIVE 130 YEARS

PARIS, June 4.—The life span for the average persons should be 120 to 130 years, declared Dr. Serge Voronoff, gland specialist. His experiments on sheep show that their lives can be lengthened more than 25 per cent, and the same result can be obtained in the lives of people, he believes.

CORNS

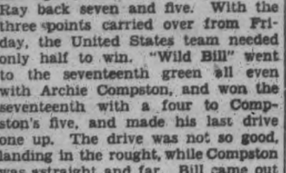

Instant Relief

Dr. Scholl's Zino-pads stop all pain quicker than any other known method. Takes but a minute to quiet the worst corn. Healing starts at once. When the corn is gone it never comes back. If new shoes make the spot "touchy" again, a Zino-pad stops it instantly. That's because Zino-pads *remove the cause*—pressing and rubbing of shoes.

Dr. Scholl's Zino-pads are medicated, antiseptic, protective. At all druggist's and shoe dealer's—35c.

Dr Scholl's Zino-pads

Put one on—the pain is gone!

Fairy Legend Wins Prix De Dian Meet

CHANTILLY, France, June 6.—Canadian Press. — Fairy Legend owned by Sir Mortimer Davis of Montreal, with F. Keogh up, won the Whitsuntide Prix de Dian, yesterday, paying 309,000 francs to the winner.

E. De Stalary's Kitty Tchin, with G. Garner up, ran second, half a length behind, while J. E. Widener's Impecunious, with E. Gardener, was three lengths back.

The winner paid 35 for 10 and 23.50 for 10 to place. Kitty Tchin paid 2 to 1, while Impecunious turned moneymaker by paying 69.50 for 10.

There were 25 starters.

HAMILTON HOLDS CARSTEEL TEAM

Tie Crack Club 1-1 in National Soccer League Fixture.

HAMILTON, Ont., June 6. — Canadian Press. — Hamilton City accomplished a smart feat when they held the much-touted Montreal Carsteal team to a 1-1 tie in a National Soccer League at the stadium here Saturday. Much has been heard of the prowess of the Corsteel team, and they certainly lived up to advance notice. They were easily the best team seen here this season and their neat footwork made quite a hit with the eight hundred or so fans who braved the threatening weather to witness the game. Neat footwork, however, did not score goals and the Montreal team, by far the better footballers, had to be content with but one point. Although Carsteel were the better team they were in a sense fortunate to obtain a draw, for the goal they scored, on the stroke of half time was the result of a free kick awarded against Vickers for what looked like a purely accidental foul on Green. Wilson took the kick and scored with a fast shot from just outside the penalty arena. Hamilton City had scored prior to this within five minutes of the start, Spurgeon having received a delightful pass from Gilvear, and beating McAuley rap n to score with a great shot.

Spurgeon was rather badly injured shortly after, when he appeared to be again headed for a goal. He received a kick in the face from McAuley and was compelled to retire, to return to the game after the interval.

In the second period Carsteel monopolized the play but they were held in check by a magnificent defence, Scanlon, Vickers and Gilvear, the latter having dropped back from the forward line, ably assisted by Gardiner and Totten, performed great deeds and although Carsteel were awarded a penalty, Scanlon topped a great display by saving McKean's fast drive. The line-up:

Hamilton: Scanlon, Brady, Vickers, Cartwright, Gardiner and Totten, Spurgeon, Gilvear, Lawson, Smith and Ashthorpe.

Montreal Carsteel: Nelson; Reynolds and McAuley; Miller, Wilson and McKean; Westwater, Brown, Green, McKenzie and Black.

Referee: A. McCullough.

RISKY BUSINESS.

CHICAGO, June 4.—Bootleggers and their customers are well as ministers, physicians, dentists, ball players, soldiers and acrobats hereafter will be unable to buy accident insurance, the Accident Underwriters' Association has ruled. Physicians, ministers and dentists are too often in contact with disease, the others are included in the "extra-hazardous" class.

Here are the trainers in charge of some of the most famous Canadian racing stables. They are the men behind the scenes so largely responsible for many victories by Canadian horses. On the TOP LEFT is Walter Penwick, who has a strong stable of his own, including Shorty, a 2-year-old. BELOW him is Preston M. Burch of the Nevada Farm stable one of the most powerful in the country. On the RIGHT the four men from LEFT to RIGHT are T. H. McCreery of the Carlton stable, who also handles the Sewickley stable jumpers; Wm. D. Bringloe, a Canadian, in charge of the foremost Canadian stable owned by the Seagram brothers of Waterloo; G. C. Brenton, who has a number of useful racers, and R. E. Potts, trainer of Lieutenant II. and other good race horses. The LOWER photo shows the Lion Heart steeplechase at Woodbine, Toronto, at the opening of the 1927 Canadian racing season. Heartbreaker is on the left of the photograph; the others are Kangaroo, Neap-tide and Ruine.

RALLY IN 6TH TO WIN GAME

All of Key's Runs Were Driven in By Circuit Blows.

GAMES CALLED OFF.

NEW YORK, June 6 (Canadian Press).—Toronto took the first game of the series at Reading yesterday, 4—3. All of the Keys' runs were driven in by circuit blows. In the second, Dave Barbee hit a home run over right field fence with George Quellich on first, and then in the ninth Quellich hit a long homer over the left field fence.

Toronto hit Freddy Carts hard in the sixth to score three runs and sew up the decision.

Rochester took the first game of a scheduled double-header at Jersey City by a score of 3 to 2. Rain stopped the game in the 7th inning with the Jerseys at the bat. The second game was called off on account of rain.

Buffalo took two tight games from the Orioles at Baltimore by scores of 7 to 0 and 7 to 6. The initial game developed a pitchers' battle between Hollingsworth and Earnshaw. Home runs featured the second tilt. Huber's circuit drive enabling the Bisons to take the lead in the fifth.

Bert Shotten's Syracuse Stars defeated the Bears, 3 to 1, at Newark. Eddie Dyer, former St. Louis Cardinal pitcher, held the Bears to four hits, three being scratches. Conlan's two-bagger in the ninth was the only good hit the Bears made, and saved them from a shutout.

The second game was called because of rain.

BASEBALL SCORES.

NATIONAL LEAGUE

New York .. .. ..006000003— 9 12 6
Cincinnati.. .. ..000511003—10 13 3
Henry, Greenfield, Fitzsimmons, McQuillan and Cummings, O'Neil, Devormer; J. May, Kelp, Luque, Donohue, Lucas and Picinich.
Boston .. ..000000000— 0 5 1
Chicago.. .. .. ..00201013x— 7 8 0
Edwards, Wertz and Hogan; Blake and Hartnett.
First Game:
Brooklyn .. .. ..000000000— 0 8 2
St. Louis .. .. ..00400400x— 8 11 1
Petty, McWeeny and Henline; Alexander and Snyder.

AMERICAN LEAGUE

Detroit .. ..001100100— 3 12 1
New York. .. .. ..00020102x— 5 6 0
Whitehill and Bassler; Moore, Thomas and Grabowski.
St. Louis .. .. ..000132102— 9 16 0
Washington .. .. ..000001000— 1 6 3
Zachary and Schang; Braxton, Murray and Ruel, Tate.

INTERNATIONAL LEAGUE

Toronto. .. .. ..100003000— 4 12 0
Reading .. ..02000000— 3 8 1
Fisher and Hargreaves; Carts, Rouprich, Werre and Davis.
Buffalo. .. .. ..020000000— 2 5 3
Baltimore .. .. ..000000000— 0 7 1
Hollingsworth and Devine; Earnshaw and Lake.
Syracuse .. .. ..000101601— 3 12 0
Newark .. ..000000001— 1 4 1
Dyer and Morrow; Cheeves and Manion.
Second Game:
Buffalo .. ..1210300— 7 9 2
Baltimore .. .. ..2100300— 6 12 1
Mangum, Stryker and Barnes; Henderson, Vincent, Jackson, Chambers and Freitag.
First Game:
Rochester.. .. .. ..200001— 3 6 1
Jersey City .. .. ..010010— 2 3 0
Game called seventh inning, rain.
Horne and Head; Williams and Cobb.
Second game not played; rain.

CRICKET CLUB SUCCESSFUL IN REVIVING GAME

Enthusiastic Local Members Look After the Ground Themselves.

DESERVE CREDIT.

Are Putting the Fine Old Game on a Solid Footing Here.

No athletic organization in the city is more deserving of support than the Peterborough Cricket Club, which for several years has been successfully striving to revive the fine old game and put it upon a firm footing. The members of the organization are all enthusiasts, and the manner in which they have carried on in the face of difficulties indicates their love for the game. The present grounds at Nicholls Oval, where the club is playing its schedule this season, are being cared for by the members, who last year performed a similar service at the Exhibtion Grounds, putting in many hours of hard work to ensure a proper field. Cricket is making rapid strides in Canada at the present time, and it is gratifying to witness the zeal and interest shown by members of the local club, who deserve all kinds of credit for the progress they have been able to make.

WATER SPOILED SOCCER GAME

King Edward Park Covered With Water in Many Places.

Rain again was the dominant factor that prevented the soccer players from playing the scheduled Holloway Charity Cup final on Saturday afternoon at King Edward Park.

Players All Present.

The Masseys and Quaker Oats players were all in readiness to decide the winner of the trophy but they were disappointed when informed that there would be no game. The reason was very satisfactory in every degree.

Stagnant Water Everywhere

All the officials of the local board were of the opinon that the match could be played, if the city council would endeavour to fill up the holes on the field that become a picture of stagnant water everywhere, which was not assisted by the falling in of the earth at the north end of the pitch where a water pipe had been placed. In fact there was a large hole that would have required earth before the players could play, otherwise it would have meant injuries to the contestants.

In the beginning of the season the city council made many improvements to the park and at an early date the local association intend adding another six feet to the playing pitch by placing the west end goal further back. The tree on the same alignment with goal post has been removed. Before another game is played the grass should be cut because it spoils the control of the ball.

Meeting Tonight.

The Association meet tonight in the Chamber of Commerce rooms to arrange matches for the next few weeks.

ROBINS WIN SECOND GAME

World Champions, St. Louis Cardinals, Are Defeated By Score 6-1.

REDS RALLY FOR WIN.

NEW YORK, June 6 (Canadian Press). — The Brooklyn Robins came back yesterday after an 8 to 0 drubbing by the world champions, St. Louis Cardinals, in the first game at St. Louis, and won the second, 6 to 1. Alexander held the Robins to eight well-scattered base hits in the first game, while his team mates found Petty for eleven hits and scored four runs in the third and sixth innings. A homer by Hafey accounted for two runs. In the second game Jess Haines bowed to Doak in a pitchers' battle.

Sherriff Blake held Boston to five scattered hits at Chicago, while the Cubs bunched hits off Edwards and Werts and shut out the visitors, 7 to 0, before a crowd of about 23,000. President Heydler, of the National League, witnessed the game.

The Reds came from behind with a three-run rally in the ninth to nose out the Giants at Cincinnati by 10 to 9, giving the Reds two straight over their New York opponents. New York used 17 players, while Cincinnati employed 15. Four New York pitchers followed each other, while five Reds' hurlers were on parade.

BASEBALL STANDING.

INTERNATIONAL LEAGUE

	Won.	Lost.	P.C.
Syracuse	33	17	.660
Buffalo	31	17	.646
Baltimore	29	19	.604
Toronto	29	21	.580
Jersey City	21	23	.477
Rochester	21	24	.467
Newark	23	27	.460
Reading	5	44	.102

NATIONAL LEAGUE

	Won.	Lost.	P.C.
Pittsburgh	28	13	.683
St. Louis	24	17	.585
New York	24	19	.558
Chicago	23	19	.548
Brooklyn	23	25	.479
Philadelphia	18	22	.450
Boston	15	22	.405
Cincinnati	14	22	.304

AMERICAN LEAGUE.

	Won.	Lost.	P.C.
New York	31	15	.674
Chicago	30	17	.638
Philadelphia	23	22	.511
St. Louis	22	23	.489
Cleveland	22	24	.478
Washington	20	23	.465
Detroit	19	25	.432
Boston	12	30	.286

YANKEES MAKE MOST OF SERIES

Take Two Out of Three in the Series With Detroit Tigers.

NEW YORK, June 6 (Canadian Press)—The New York Yankees made it two out of three in the series with the Detroit Tigers by winning yesterday's game by 5 to 3, Babe Ruth turning out his 17th home run of the year in the sixth inning with none on. Although the Yankees were outhit by 12 to 6, they took advantage of their opportunities. Ruth put New York ahead with his homer and when the Tigers tied the count, his single in the eighth drove in what proved to be the winning run.

St. Louis Brown scored their third straight victory over the Senators at Washington, winning 9 to 1. Braxton, on the mound for Washington, proved no puzzle to the St. Louis batsmen, who found him for twelve hits before forcing him to retire in the sixth. O'Rourke led the attack with four safeties. Zachary was effective throughout, allowing the Senators four hits.

Only two games scheduled.

Favorites Defeated At Fairmount Derby

EAST ST. LOUIS, Ills., June 6 (Canadian Press). — The second annual $25,000 Fairmount Derby to-day proved one of the biggest racing upsets of the year when E. R. Bradley's Buddy Bauer, quoted at 20 to 1, defeated Whiskery and Osmand, winner and place horses of the recent Kentucky Derby. Whiskery and Osmand finished second and third yesterday.

The time for the mile and a quarter was 2.05 2-5. The winner paid $56.20 for $2.00; Jock, Black Panther, Handy Mandy, and Rolled Stocking also ran.

Buddy Bauer won by half a length, and would have beaten Whiskery by six lengths in another seventy yards.

A crowd of approximately 27,-

BILL TILDEN LOSES OUT IN TENNIS FINALS

Conquered By Rene Lacoste, French Ace, 6-4, 4-6, 5-7, 6-3.

PLAY SKILFUL GAME.

Women's Singles Championship Won By Miss Kea Bowman.

ST. CLOUD, France, June 6 (Canadian Press).—William T. Tilden's victorious sweep of the European tennis courts came to an abrupt end yesterday when Rene Lacoste, the French ace, conquered him in the final of the men's singles of the international hard court tennis championship, 6—4, 4—6, 5—7, 6—3, 11—9.

The women's singles championship was won by Miss Kea Bouman of Holland, who defeated Mrs. Peacock of South Africa, 6—2, 6—4, and thus took the crown dropped by Suzanne Lenglen when she turned professional last year.

The Lacoste-Tilden match provided every thrill ever imagined in a tennis contest, including arguments between linesmen and players and an outburst from the largest crowd that ever watched a tennis match in France. The victory for a native son over a man who has been regarded in France as a super-man of tennis was achieved in a thrilling uphill battle.

Strategy was the keynote of the match and for the first three sets carefulness dominated the two gladiators of the courts while the 8,000 spectators, failing to understand the beautiful technique of play and the conflict of two well-planned campaigns, were rather somnolent.

Then, with Tilden two sets to one, Lacoste began the gallant fight which squared the match amid enthusiasm such as had been seen seldom if ever in the history of sport in France.

While the crowd was keyed to most intense emotion in the third set with the score at three-all, Lacoste injured a leg in trying to return one of Tilden's cannonballs. Thereafter for the remaining games of the set he limped badly, once hitting down beside the baseline. Courageously resuming play, he finally lost, 5—7.

The third set saw the players resorting to every possible trick of the game, including change of pace and deep lobs. Then came the first foot fault called against Tilden—the first ever called in the history of the French championships. An argument ensued. Twice later Tilden was accused of stepping over the line and each of the three faults was called by an American judge, Alan Muhr, who resides in France and is prominent in French athletics. Heated arguments ensued between Tilden and Muhr, the player being especially upset over a decision in the fourth set.

In this session Lacoste took charge of the situation. He allowed Tilden only three games in the set.

In the fifth set with the score 3—4 in Lacoste's favor, Tilden requested Muhr to watch his service closely, then served four straight aces, making the crucial set five-all. The American finally pushed the count to 9—8 in his favor, only to have Lacoste take the last three games and the match from an obviously dis-spirited and downcast opponent.

"Completely knocked out," was the decision of the spectators as the players limped off the courts after the most gruelling five-set match ever seen in France.

OUR BOARDING HOUSE — By Ahern

A Profitable Choice

"GUTTA PERCHA" TIRES

"Built Better to Wear Better"

Dealers all over Canada

Gutta Percha & Rubber, Limited

CAPITOL - Now Playing

Wrecks couldn't deter 'em Skids could-not bestir 'em From that — 'Kiss in a Taxi!"

BEBE DANIELS in "A Kiss in a Taxi"

Information For Dog Owners.

Following his recent heavy loss by fire, Mr. Allan B. Mann, breeder of thoroughbred sheep in Smith township, has suffered another loss by the killing and worrying by dogs of two of his most valuable breeding sheep.

The law governing such a case is known as "The Dog Tax and Sheep Protection Act of 1926," by which "Dog" shall mean any dog, male or female; "sheep" shall mean sheep of any age, and "owner" of a dog shall include any person who possesses or harbors a dog.

Section 5, subsection 1, of above Act states that the owners of dogs in a municipality in which a dog tax is levied must procure from the clerk or the assessor a tag for each dog owned by him and shall keep the tag securely fixed on the dog at all times during the year and until he procures a tag the following year.

Section 5, subsection 5, states that every dog which is found off the premises upon which it is habitually kept without a tag and not under the control of any person may be killed.

Section 9 states that any person may kill any dog,—(a) which is found killing or injuring sheep; or (b) which in a township or village is found between sunset and sunrise straying from the premises where the dog is habitually kept; or (c) which is found straying at any time, and not under proper control, upon premises where sheep are habitually kept.

Section 12 provides that a municipality shall be entitled to recover the amount of damage done to any sheep from the owner of the dog in any court of competent jurisdiction without proving that it was vicious or accustomed to worry sheep; and also provides proceedings for ascertaining the owner of the dog.

Owners of dogs in the municipality would be well advised to study the information given above and to see that their dogs are kept on their own property and under control at all times, especially at night, to avoid personal penalties and to eliminate any further losses to Mr. Mann or to any other owner of sheep.

Peterboro EXHIBITION GROUNDS 11 Sat. June

SPARKS CIRCUS

STILL GROWING IN SIZE, MERIT AND THE PUBLIC'S CONFIDENCE

GORGEOUS FREE STREET PARADE DAILY AT 11 A.M. RAIN OR SHINE

2 COMPLETE PERFORMANCES DAILY AT 2 and 8 P.M. — DOORS OPEN ONE HOUR EARLIER

PRICES: Children under 10 years, 35c Adults, 75c

Seats on Sale Circus Day at Bond's Drug Store. Same price as at the Show Grounds.

5d-2,6,8,9-1474

GEORGE YOUNG WILL TRAIN NEAR PICTON

Trainer O'Byrne Signs Contract For Use of Glen Island.

Glen Island is to be very much in the lime-light during the next three months as the result of a contract signed yesterday by Russell A. Williams, Glen Island proprietor, and Henry O'Byrne of Santa Monica, California, trainer and contract holder for George Young, the winner of the Wrigley Catalina channel marathon. Under this agreement Young is to live during July and August at Glen Island and carry on his training there for the World Championship swimming race at the Toronto Exhibition on August 31st.

Young and his party will have set aside for their use three cottages on the island, one of them fitted out as a kitchen and dining room. The agreement stipulates that as many as fifteen persons may accompany Young as his training party, and that training shall be carried on for not less than six weeks preceding the Championship race.

That the youth who leaped into world-wide fame by overcoming the gruelling test of the Catalina Channel swim is to come to Glen Island is a fact of which Mr. Williams is justly proud. Young's presence there will undoubtedly draw hundreds of holiday-seekers to the Island to see him in action, and increased accommodation is planned in the way of boats to take people to and from the Island.

A FINE DISPLAY

Riley and Hickey Had Splendid Window of War Souvenirs.

One of the most impressive and valued displays of souvenirs belonging to returned soldiers was on display in the window of Riley and Hickey's new men's furnishings store on George Street last week. This exhibit not only shows some of the things that the soldiers used overseas, but it brought back memories of the days that Young Canada came to the air of her country and fought for it—yes, and even died for it.

The window contained practically all the smaller material that was used "over there," and this was a very appropriate time for a display such as this, for it reminded the men of the Legion who were at the convention, that the citizens have not forgotten the time when they dropped everything and went to defend the Flag and its People.

MAY REPLACE COTTON.

BELFAST, June 6.—Linen may be made as cheaply as cotton goods if a new variety of flax produced by the Ulster Research Association proves to be all that is claimed for it. The fiber of the new flax is twice the length of ordinary flax; also is of such texture that it may be handled entirely by machinery. American growers will test it.

Theatres

AT THE REGENT.

"HOLD THAT LION" HEADS REGENT BILL TO-DAY.

Lion Hunt Furnishes Laugh and Thrill Climax for Doug. MacLean Farce.

Picturegoers who visit the Regent Theatre to-day are assured of a royal good time. Douglas MacLean, acknowledged king of comedy, will be there with his latest mirthquake, "Hold That Lion," supported, as the title promisingly suggests, by several kings of the jungle.

Besides the smiling funster and his unsociable pets, the picture reveals a number of other personalities who share in the general fun and excitement. Constance Howard, a blonde and petite newcomer, makes an impressive screen debut as MacLean's leading lady. Walter Hiers, who is just as funny as he is fat and vice versa, contributes a goodly quota of laughs on his own account. Cyril Chadwick, Wade Boteler, and George Pearce—all tried and true players—ably second the active and irrepressible star.

As in "That's My Baby," his previous comedy success, MacLean had the directorial help of William Beaudine and the scenario assistance of Joseph Franklin Poland. The story was especially written for him by Rosalie Mulhall.

In "Hold That Lion" MacLean starts out to demonstrate that the way of a man to the heart of a maid is sometimes via the big game hunting route. He ends up by proving that love can laugh at lions as well as locksmiths. The story has its beginning in New York, where the romantic Douglas first sets eyes on the beautiful blonde, who becomes the unconscious cause of all his trials and tribulations.

When the girl leaves on a round-the-world trip with her father, MacLean impulsively follows. The chase leads to Cherbourg, then to Gibraltar, next to Naples, and finally to East Africa. By that time, Hiers, who has accompanied him, is minus his breath and MacLean is minus his trousers. His antics as a trouserless Romeo furnish some of the most uproarious moments in the picture.

But it is in the lion hunting scenes that the film reaches the heights of hilarity. As a big game hunter, MacLean proves that he is in a class by himself. His method of capturing a lion would make even a wooden Indian roar with laughter.

STARTING RIGHT.

FORT MORGAN, Col., June 6.—When a young couple had been married by A. V. Saunders, justice of the peace, the groom asked the charges. "The law allows me $2.50 for a wedding ceremony," said the judge. "Here's four bits," said the groom, flipping over a half dollar. "That'll make you $3." The astonished judge accepted the coin and the couple walked out.

The Southern Yacht Club of New Orleans has a membership of nearly 2,000, the largest of any yacht club in the United States.

How Many Can You Answer To-Day?

Each question counts 10. If you answer 8 correctly, your intelligence rating is 80%. Actual tests reveal that: 8 out of 10 correct is College Standard; 6 out of 10 correct is High School Standard; 4 out of 10 correct is Grammar School Standard; less than 4 correct is Uneducated Standard.

1. Which Ocean has the greatest area?
2. What is the meat of a calf called?
3. In what South American city is La Nacion a great newspaper?
4. Is Howard Voshell a noted tennis player, golfer, wrestler or jockey?
5. Who was Abdul-Hamid?
6. What was the first country discovered on the mainland of the North American Continent?
7. What is the capital of Alberta?
8. In what country are most of the Parsees found?
9. What is the Associated Press' chief rival?
10. What is the capital of Sweden. (Answers found on Want-ad Page.)

Lyrics Of Life

(By Douglas Malloch.)

AS I GROW OLD

As I grow old it seems that I
Grow old as grows the westward sky
When day is coming to its close:
For life takes on a tint of rose
I had not known in life's hot noon.
Now in the night that comes so soon
I see new stars I had not seen,
A surer faith, a peace serene,
As I grow old.

As I grow old, like men at even,
I turn my eyes again to heaven,
That were so busy with the earth:
And there I find the things of worth,
The things most beautiful of all.
Upon the world the shadows fall,
Yet on the world a fairer light,
A golden gleam, a beacon bright,
As I grow old.

As I grow old the winds of life
Die down, the hate, the hurt, the strife.
The waters calm, the waves are still.
I want no triumph, wish no ill
To any man. Now from my heart
The ancient angers all depart.
New friends I know, new songs are sung,
New joys are mine—yes, I grow young
As I grow old!

(Copyright, 1927, Douglas Malloch.)

MILLBROOK MAN KILLED IN WEST

W. H. Moore, Former Resident of Ontario, Leaves Relatives in East.

HATZIE, B.C., June 6.—W. H. Moore, Hatzie Island, was instantly killed on May 26, when his automobile was struck by a C.P.R. passenger train, at a level crossing near here. The late Mr. Moore was born near Millbrook, Ontario.

Besides a sorrowing wife, he leaves to mourn his loss, four brothers and three sisters, T. L. Moore, of Millbrook, Ontario; F. C. Moore, Vantage, Sask.; L. S. Moore, Moose Jaw, Sask.; L. W. Moore, of Caron, Sask., Mrs. A. G. Huggins, South Monaghan, Ont., and Mrs. Way Byers, of Peterborough and Mrs. J. Talbert Bothwell, Montreal, Quebec.

READ DANCES LIKE MUSIC.

PARIS, June 6 — One-two-three-dip. One-two-three-kick. Right foot forward, turn on the balls of both feet and start again. These, or the most intricate of dance steps, may be read like a music score from the system of "dansographie," a system invented by a Parisian dancing master. He "writes" his dances in strange markings, believes the plan will become a universal language of the dance.

IS A MULE TOUGH.

WASHINGTON, June 6.—The army mule knows how to live up to the tradition of his toughness. During recent infantry manoeuvres in Panama, a heavily laden mule got lost. Forty-seven days later he was found in a ten-foot hole into which he had fallen, his heavy pack still on his back, and ready for action.

REGENT

PLAYING TO - DAY!

Comedy Feature: "THE BATHING SUITOR." Fox News — Fox Varieties

A SPLENDID COMEDY PROGRAMME

DOUGLAS MacLEAN "Hold that Lion!"

a Paramount Picture DIRECTED BY Wm. BEAUDINE

A Rip-roaring Tale of Love, Lions, and Laughs! A perfectly killing Comedy that comes in like a lion and goes out like a cyclone!

REGENT ORCHESTRA IN SNAPPY SELECTIONS!

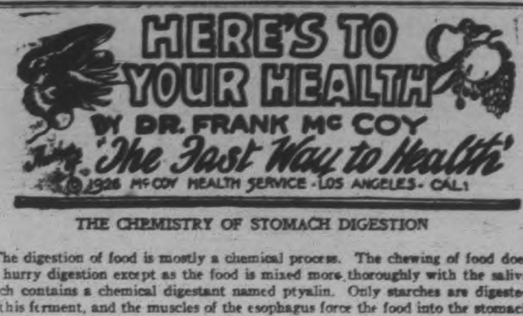

THE CHEMISTRY OF STOMACH DIGESTION

The digestion of food is mostly a chemical process. The chewing of food does not hurry digestion except as the food is mixed more thoroughly with the saliva which contains a chemical digestant named ptyalin. Only starches are digested by this ferment, and the muscles of the esophagus force the food into the stomach where the next chemical change takes place.

The food does not fall into the stomach, but a certain muscular movement forces it in that direction, and it has been demonstrated that one can swallow food just as well while standing on their head as when they are sitting at the table.

The digestion in the mouth is entirely an alkaline digestion, but as soon as the food reaches the stomach it is immediately mixed with the gastric juice, which is acid in character, containing about one-half of one per cent of hydrochloric acid.

The pepsin and rennin, which are also contained in the gastric juice, cannot act chemically upon the food unless the gastric juice remains acid. Pepsin has the property of converting proteins into peptones, while rennin changes milk sufficiently so that it can be digested. The effect of these digestive ferments is purely a chemical one, and the object is to convert protein food into a form suitable for absorption and assimilation.

Starchy food or the starchy part of protein food is not acted upon by any of the digestive juices of the stomach. If starch is eaten along with protein foods, it simply sours and remains in that state until it reaches the small intestines.

The walls of the stomach contain three sets of muscles, each arranged in a different manner so that when they contract, the stomach twists and squeezes at the same time. Through this churning movement the gastric juice, with its digestive agents, is eventually completely mixed with the different foods. Even though starch is not chemically acted upon, it must of necessity, be mixed with the hydrochloric juice, the same as meats, eggs, cheese, and the other proteins whose digestions is partly accomplished in the stomach.

If the stomach organ is distended by over-eating it will gradually lose its muscular power and will degenerate into a distended sac without the ability to mix food properly with the digestive juices. General bodily enervation will have a similar effect upon the muscles of the stomach, the same as it effects all parts of the body. If one becomes tired after a short walk, it is a positive evidence that the stomach will also become tired after a few minutes of muscular work.

Those who suffer from poor stomach digestion should always attempt to bring up the general muscular tone of the body, knowing that at the same time, the stomach muscles themselves will increase in strength. To improve stomach digestion, also remember to eat a minimum amount of foods of the right quality and be especially careful to avoid mixtures of proteins and starches, which places an unnecessary burden upon stomach digestion.

REVOKE BOY BABY BONUS.

GENEVA, June 6.—The Swiss government, to encourage larger families, for several years has offered a subsidy of 100 gold francs to the parents of ten children when the tenth is a boy. Pro-feminist groups said the discrimination was an insult to their sex. That, coupled with the fact that 2,800 families are potential recipients of the reward, has led to a decision to abandon the sytsem.

Celebrate July 1 in Peterboro'

Birdseye Center — Out of a Clear Sky!

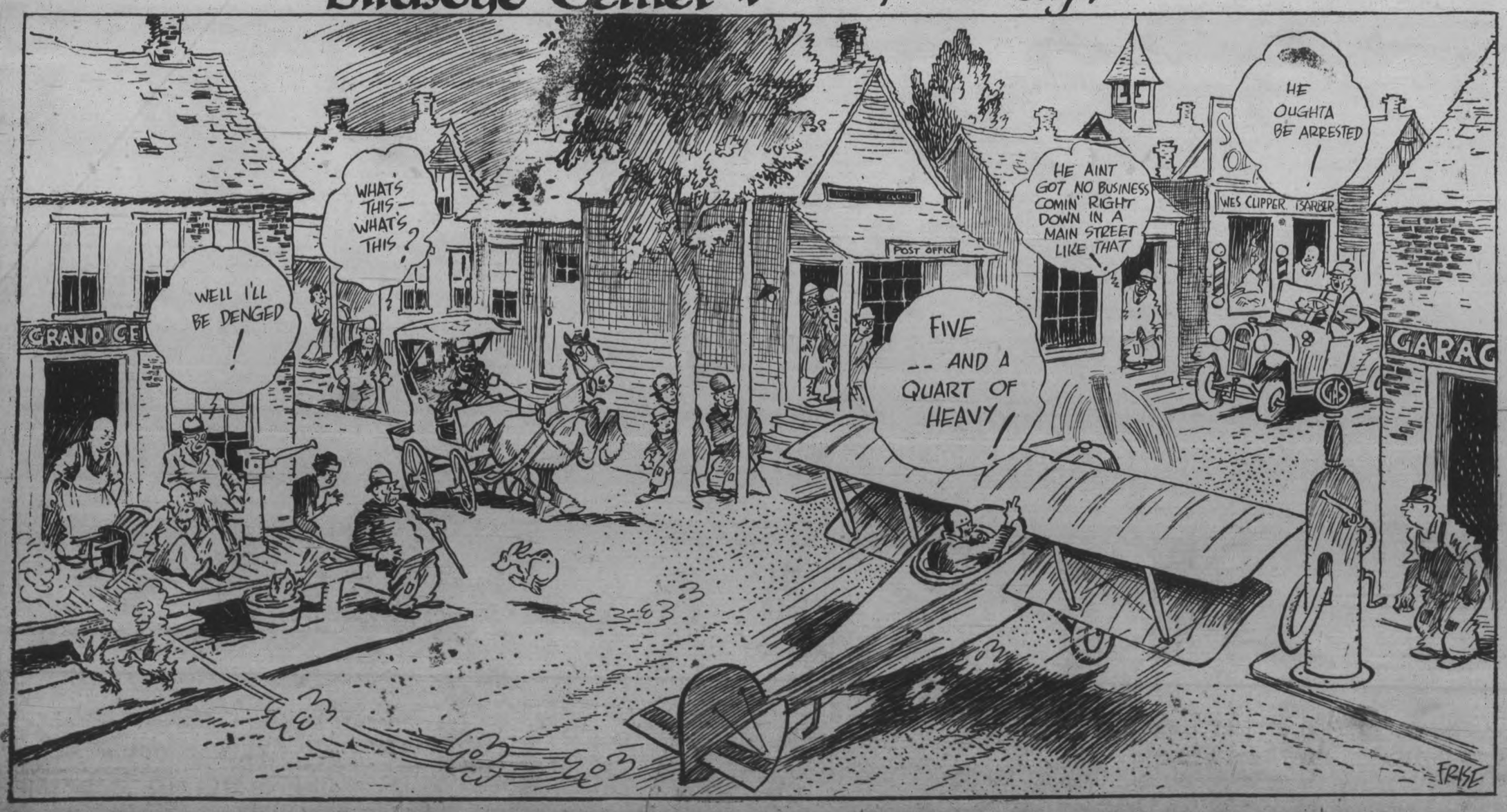

PETERBORO SUMMER RESORT DISTRICT

SOUTH BEACH AND BURLEIGH FALLS

On leaving Peterborough by motor it takes but a short time to reach the first of the summer resorts in the Kawartha Lake District, north of here. The drive up is beautiful and one can pass through the pretty village of Lakefield, which in addition to its natural beauty and situation on the water is shortly, it is said, to become a real hive of industry through the operation of the Canada Cement Plant, in which some millions of dollars has been invested.

Going up either side of the river to Young's Point, the scenery is grand, but the east side of the river has much the better road and on coming to Young's Point, right at the doors is South Beach, of which W. E. Brooks is proprietor. This splendid summer hotel is more of a tourists' home than a hotel. The grounds surrounding are pleasant and well laid out. Trails through the woods lead in different directions along lake and river shores. The hotel itself is large and roomy, has extra cottages and summer house for parties, and this year hot and cold water has been added to the rooms with private bath.

There is a new tennis court and two new cottages.

Altogether it is one of the finest properties in the Kawartha Lake district, and this section will no doubht benefit by the increased tourist trade, as it deserves to.

In Young's Point there are several good homey hotels that have had as their guests many tourists who make these places their headquarters from year to year.

The Kearney House especially has catered for years to a number of regular season guests.

The Charlton House, of which Wm. McFarlane is proprietor, also has its share of guests who like this end of the lake.

Young's Point is a very pretty spot. The locks are interesting; it is the junction of Clear Lake and the river, and is particularly attractive to those who like fresh air, fishing, and an interesting and pleasant holiday.

In Peterborough Churches

ST. PETER'S CATHEDRAL.

Yesterday being the Feast of Pentecost, Solemn Pontifical High Mass was celebrated at half past ten o'clock at St. Peter's Cathedral by His Lordship Bishop O'Brien, followed by Exposition of the Blessed Sacrament for Adoration Sunday. The usual sermon was dispensed with, Rev. P. Costello making the announcements.

The ordination of Rev. Patrick J. Lynch of the Sacred Heart Parish, will take place at the High Mass at the Cathedral next Sunday, and next Sunday will also see the celebration in Toronto of the 25th anniversary of the foundation of the Holy Name Society there.

The Devotion of the Forty Hours commenced yesterday at the Church of the Sacred Heart.

MURRAY STREET.

The pulpit of Murray Street Baptist Church was occupied morning and evening yesterday by Professor J. H. Farmer, B.A., LL.D., Dean of Theology of McMaster University.

Dr. Farmer, conducting the adult class at the morning service, spoke on the various steps from Judaism to Christianity as recorded in the Acts of the Apostles. Most of the stages were associated with names of individuals.

Everything grew out of Pentecost and the working of the Holy Spirit.

After that they were released and were eventually arrested again. Who were troubled by their teaching? Most of the priests were Sadducees who did not believe in resurrection, and when the disciples commenced to preach the resurrection of Jesus the Sadducees did not like it. . . . But the other party in the Sanhedrim, the Pharisees were not troubled by this doctrine and it was probable that they had their tongue in the cheek when they say the perturbation of their opponents. Brought before the Sanhedrim, the disciples found themselves defended by Gamelisl, a Pharisee. After the Sanhedrim heard the counsel of Gamelial they allowed the disciples to go.

In this first stage, the church was sheltered behind the wing of Pharisseism. The Pharisees were quite willing that if the disciples behaved themselves, these Christians could be regarded as another sect of Pharisseism and as allies against the Sadducees.

The next step was associated with another man. Stephen's name showed him to be a Greek. The Pharisees had begun to be alarmed. The Christians had spoken against the Temple and against the law, against Moses and the customs. God they had said, was not tied to any one place. Worse than that, Stephen had said the Jews were uncircumcised in heart and a stiff-necked people. Then the Pharisees turned against the Church. The Pharisees and Sadducees combined in outlawing Christianity.

The next step was associated with Phillip, who was carried to Samaria, a kind of half-way house, to the Gentiles. Then there was Peter, to whom a special revelation was necessary in order to convince him that the Gospel had also to be presented to the Gentiles.

Finally there was the Council presided over by James, the pastor of the church at Jerusalem, from which letters were sent out to the churches urging the preaching of the Gospel to all without regard to racial distinctions.

ST. JOHN'S CHURCH.

The preacher at St. John's church in the evening was Ven. Archdeacon Davidson. The church was thronged and the warmth of the service as well as the size of the congregation must have proved a source of thankfulness and joy to the preacher. Mr. Davidson took as his text the words from Deuteronomy 4:34: "For ask now of the days that are past," and based upon those words a lesson in which inspiration and high resolve for the future were the principal keynotes. Everywhere inspiration was to be found, in the memorials around and about the church, in the vast improvements that the past hundred years had witnessed, and, lastly, in the memories of those who in our own lifetime had shown by their lives and by their deeds glorious examples for us to follow. He spoke most feelingly of the wonderful work accomplished by the late Rev. Canon Beck, and stressed the great debt that all church men owed to him, and particularly the congregation of St. John's. It was to him, the preacher said, that St. John's owed its present form of service, for which he had fought manfully in days when sectarian heat was very strong and antagonism to anything that seemed to savour of ritualistic tendencies was held in abhorrence. He fought heroically and manfully for a service of greater beauty, and more reverence, and he lived to see his efforts crowned with success.

Touching on the years of his own long pastorate at St. John's he emphasized as clearly as possible the principles by which he had been animated, viz. the desire to make St John's church the leader in drawing together the whole community in bonds of closer fellowship and co operation.

"The whole policy of St. John's church was and I am sure still is, co operation with all whenever such would tend towards higher ideals of life and community fellowship," he said.

In conclusion, Archdeacon David son spoke in warm terms of commendation of the work being carried on at the present time at St. John's under his successor, Dr. Blagrave, and of the great strides that had been made in every department of church work. It was a sermon full of inspiration and encouragement and could not fail to carry to all hearers the feeling that the welfare of St. John's church was very dear to the heart of the preacher.

IT'S DELICIOUS

the whole family will want it regularly

POST'S Bran Flakes is bran in tempting, delicious form. Truly —Post's Bran Flakes is so flavorful —is such a thoroughly satisfactory food at breakfast that the whole family will eat it every morning regularly. And that's exactly why it will do them the most good. Because—

Post's Bran Flakes is a natural laxative effectively doing all that Bran should do to keep the system healthy.

Definite in food value, too, because other nourishing parts of the wheat are skilfully retained with the bran.

Ready to serve right from the wax-wrapped package. Serve with milk or cream. Get Post's Bran Flakes from your grocer. Start today. Help Nature help you!

Send the coupon and we will mail you a generous trial package of Post's Bran Flakes.

884-27
CANADIAN POSTUM CO., LTD.,
METROPOLITAN BLDG., TORONTO 2, ONT.
Please send me your free trial package of Post's Bran Flakes.
Name.....
Address.....
City.....Prov.....
25

Now you'll like Bran

eat POST'S BRAN FLAKES
Made in Canada
As an ounce of Prevention

Tillie the Toiler — A SURPRISE MESSAGE. — By Russ Westover

BRINGING UP FATHER — By Geo. McManus

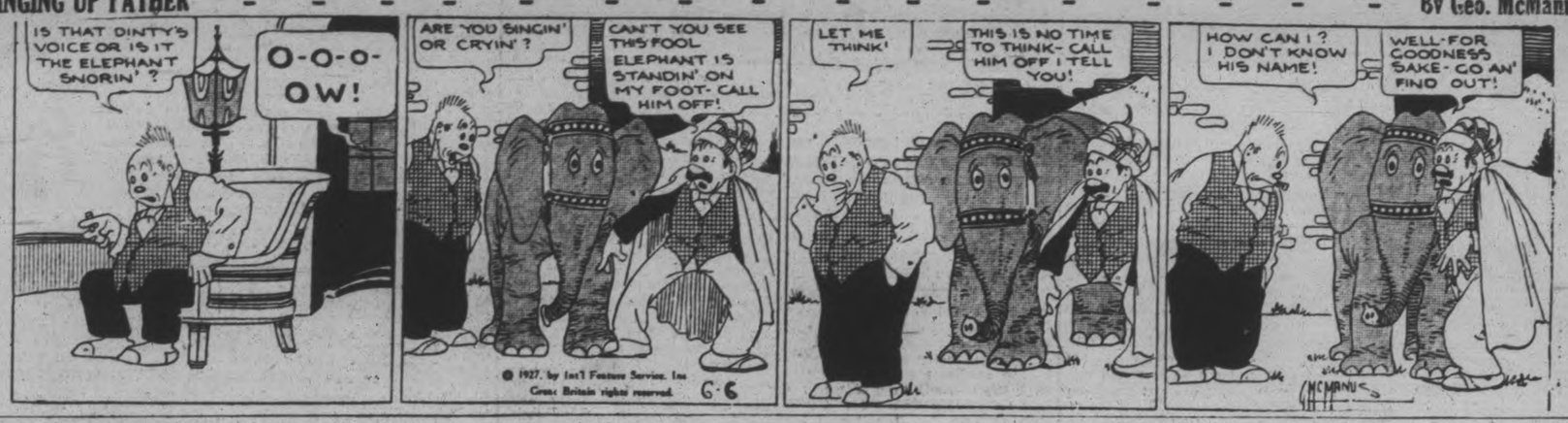

OLIVER'S ADVENTURES — FAILURE. — By GUS MAGER

THE BATTLING BROWNS

LUKE AND HIS UKE

FAMOUS TROUBLE MAKERS

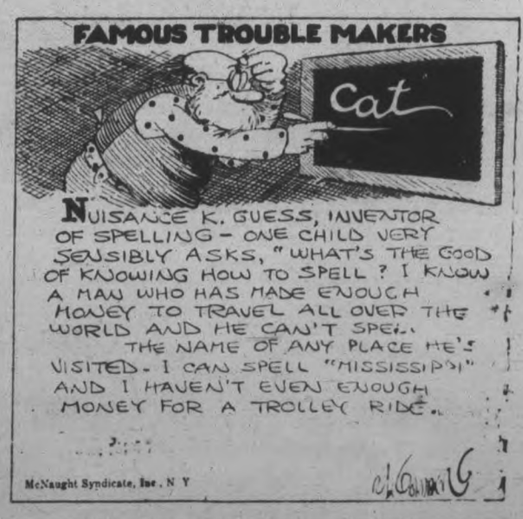

OUTLINE OF SCIENCE — CXCIX—Thomas A. Edison's Childhood. — by MAX HAHN

Write Your Own Future

The quick method of selling used furniture, household equipment, clothing, etc., is by using The Classified Ads Rite Now Your Ad

PHONE 1600

WE WILL SEND FOR YOUR COPY

Rates, if prepaid;
1 cent a word or figure for first insertion.
1½ cent a word for repeats.
25 words, one time 25c
25 words, three times 60c
25 words, five times 75c

a For Sale—General

HEINTZMAN PIANO, CHEAP FOR quick sale. Apply 149 Lake. 3d-133-5972 A

CLEVELAND MOTORCYCLE, 1923 Model. Apply 25 Lafayette. 3d-133-5984A

BABY'S STROLLER, CHEAP. APply 111 Gladstone Avenue South. 3d 132 5961A

TWENTY BOOKS OF BRITANNICA Encyclopedia, Ten Books of Chambers; all in splendid condition; very reasonable. Apply 218 Burnham Street. 3d 132 1490A

FOR SALE — CHEAP. RED BIRD Lady's Bicycle. Apply 418 Water St. Evenings. 3d 131 5918A

SNAP! LADIES BICYCLE, GOOD condition, also writing desk. Cheap if sold to-night. Apply 293 Dalhousie Street. 3d 132 1462A

CABBAGE AND CAULIFLOWER Plants 20c per 100 plants; also some choice seed potatoes. Cheap. Phone 2097. H. F. Doig. 6d 134 5935A

YOUNG CANARIES, GOOD SINGERS. Apply 499 Roger Street. 1d-A

RUSKIN'S BUSY STORE SELLS clothes that are sanitary, cleaned and pressed, and look like new. And yet the cheapest place in the city to buy. Ruskin's New and Used Clothing store, 219 Hunter St. 26d-142-5554A

STREET MAPS FOR SALE OF THE City of Peterborough. All streets shown and locations of manufacturing plants only 50c. At The Examiner office. dtf-A

TOP SOIL. PHONE 1880W. 12d-135-5782A

BEER BOTTLES. APPLY GEORGE Doig. Phone 2505J. 6d 132 5887A

FRENCH BULLDOG (BITCH). 'Phone 2399W. 12d 141 5970A

LADY'S WHEEL, ALSO 3-BURNER Detroit Vapour Oil Stove. 'Phone 1617W. 3d 132 5963A

BICYCLE FOR SALE, CHEAP; 22-inch frame. Apply 156 London Street. 3d 132 5950A

LADIES' BROWN SPORT SUIT, SIZE 36, good as new; cheap. Also Rosewood Coat. Apply 210 Stewart St. 'Phone 298J. 3d-134

REMAINING FURNITURE. 146 Hunter East. 3d-134-6013A

FIRST-CLASS WELL DIGGING OUTfit, complete; One Useful Horse, also One Light and One Heavy Democrat, One Rubber-tire Buggy; Hen Coop, 10 x 4 feet, good. Apply corner Cameron and Woodbine, East City. 3d-134-6021A

REFRIGERATOR, GOOD CONDITion. Apply 351 Reid betwee 6 and 8 p.m. 3d-134-6025A

SMALL RANGE, GOOD CONDITION. Apply 194 Lake. 3d-134-6026A

BICYCLE AND HAPPY THOUGHT Range. Apply J. Gosselin, 45 Crescent. 3d-134-6015A

GENT.'S WHEEL $6, OIL STOVE with Oven $6, Beds and Springs $3.50, $1 up; Sideboards $8 up, Gas Plates $2, Hallrack $5, Records 5 for $1, Fumed Oak Dining-room Suite, Dressers, Wash Stands, Toilet Set, Chiffonier, Extension Tables, Chairs, Kitchen Tables, Cupboard, Rockers, Parlour Tables, Morris Chair, 3-Burner Gas Stove, Parlour Suite, Washing Machine $5, Dishes, etc., Record Exchange 10c. Apply 59 Aylmer, near Perry. 3d-134-6003A

DELCO PUMP, ELECTRIC, WATER on tap, fifty pounds pressure always, automatic; water your garden, cheapest waterworks. Telephone 235J. 6d-136-5990A

SEED POTATOES. 'PHONE 101 r 4. 3d-133-5992A

1 PAIR GLASS DOORS, 1 PAIR Screen Doors, 1 Counter, 12 feet long, suitable for Small Store, 1 Grinding Stone in frame. Telephone 2369W. 3d-133-5987A

SLIGHTLY USED FURNACE INstallation, complete; terms arranged. 'Phone 1906J. 3d-134-5982A

b For Rent—Houses and Apartments.

FIVE ROOMED APARTMENT, CENtral, newly decorated, conveniences front and back entrance, balcony, adult family. Phone 1544F. 6d 132 5869B

APARTMENT—4 LARGE ROOMS, partly furnished, hardwood floors, electric stove and grate. 304 Frederick avenue. Phone 1424J.

b For Rent—Houses and Apartments.

SIX ROOMED HOUSE, FULLY modern. Rent reasonable. Apply 529 Reid Street. 6d 134 5946E

LARGE BED SITTING ROOM, ALSO one bed room, central; breakfast if desired. Phone 1649J. Apply 273 Rubidge. 6d 132 5829B

TWO FURNISHED ROOMS FOR Light Housekeeping; One Bed-Sitting-room. Apply 181 Rubidge. 12d 141 5958B

NICE FLAT, CONVENIENCES, Well decorated. Good entrance; also, little cottage. Phone 2231F. Apply 183 Antrim. 6d 132 5859B

STORE; MODERN, HEATED Apartment; also house near C.G.E. Phone 1222J. 12d-134-5721 B

TWO FURNISHED ROOMS, WITH Kitchenette, for Light Housekeeping; all conveniences; central. 'Phone 1084W. 4d-135-6017B

2 1-2 STOREY BRICK HOUSE ON Sherbrooke near Park, all conveniences, large garden. Phone 1610W. 12d-135-5662 B

LARGE BED-SITTING-ROOM, ALSO One Bedroom, central; breakfast if desired. 'Phone 1649J. Apply 273 Rubidge. 6d-137-6022B

MODERN HOUSE, SPLENDID GARden, fruit; immediate possession; $22.00. Rutherford & Nugent, 282 George Street. 3d-134-5009B

$20.00, BRICK HOUSE, 413 DOWNIE Street, complete, bathroom. Inquire 341 George Street. 3d-133-5980B

APARTMENT, CENTRAL, CLEAN, good neighbours, bay window, Five Rooms and Bathroom, gas stove, stationary tub, heated; low rent for summer. Telephone 235J. 6d-136-5991B

c For Rent—General

FOR RENT — MODERN, HEATED Apartments; apply 427 George St. dtf-1868C

No. 385 WATER STREET; SUITable for store or office; immediate possession; apply 427 George St. dtf-1607C

TWO OUTSIDE OFFICES IN BANK of Toronto building; heated; apply Bank of Toronto. dtf-1529C

GARAGE TO RENT. APPLY 264 Brock Street. 3d-131-5989C

FOR RENT—HEATED OFFICE ON George street. Apply 427 George street. dtf-C

TO RENT—STORE NO. 374½ WATER Street; apply to 427 George street. dtf-240

VACUUM CLEANER. PHONE 1681F. 11d-27,30,1,3,6,8,10,13,15,17,20-5772C

d Real Estate.

NEW SIX ROOM HOUSE, WATER, light, furnace, small taxes, price $2600. Would take good vacant lot as part. Apply Hartley Avenue or Phone 1948W. 6d 132 5861D

150 ACRES, IN OTONABEE, BUILDings in good shape. 75 acres under cultivation, Good pasture. Never failing stream, with good bush. $4500, would accept city house or sell on easy terms. Apply 244 King Street. 3d 1 3 6 5857D

FRAME BUILDING, FORMERLY used as C.N.R. Freight Office, Charlotte Street, cheap for quick sale. Make good House. See Rutherford & Nugent, 282 George Street. 3d-134-6010D

LOTS FOR SALE AT THE PINES, good location for Cottages on Chemong Lake, four miles north of Bridgenorth. Apply Alex. Elliott, R. R. No. 3, Lakefield, or Hall, Hall & Stevenson for references. 11d-6,8,11,13,15,18,20,22,25, 27,29-5993D

SEVEN-ROOMED BRICK HOUSE and Lot, Number 536 Charlotte Street, Peterborough, also Eighteen Acres and House, partly Furnished on shore of Chemong Lake; good fishing, motor road; ideal location for Summer Cottages. Apply to M. E. Tangney and M. J. Tangney, 31 Kent Street, Lindsay, Executors and Trustees for the Estate of John C. Trombley. 1d-132-1519D

FOR SALE OR TO RENT, SIXRoomed House on Grandview Ave.; furnace, wired for electric stove, good garden all planted. Apply 536 Bolivar. 6d-137-5998D

GOOD SEVEN ROOM FRAME House, sun room, and entire Lot for Garden; close to Lock Street; country taxes. Cheap for quick sale. 'Phone 2399W. 12d 141 5968D

NONE BETTER. FIRST CLASS duplex, five rooms each, hardwood, hot water heating in each, everything up to the minute, very central, bargain for quick sale. Consider house as part. Apply 421 George street, phone 273 evenings. 10d-132-5741D

$500 WILL BUY A GOOD BRICK house, seven rooms, three piece bath, hot and cold water, electric light, newly papered and painted, a good lot; just off Edinburgh St. three minutes from George street. Balance at low rate of interest. For particulars apply The Review Agency, 164 Hunter street. 26d-132-1153D

BRICK HOUSE, TEN ROOMS, CENtral, oak floors downstairs, French doors, could be used as duplex. Take small house as part exchange. 255 Reid Street. Phone 1544F. 6d 132 5870D

$2000 WILL BUY A COMPARATIVEly new house on Elias Avenue. Tapestry brick. All conveniences, hardwood floors, balance on easy terms. For particulars apply The Review Agency, 164 Hunter street. 26d-132-1154D

THE HOWDEN RESIDENCE, 27 Lansdowne street. A beautiful red brick house, four bed rooms and bath, parlor, dining room and kitchen, large roomy hall and summer kitchen, good garage, stable, hen house; a large lot. Small payment down, balance on easy terms, low rate of interest. For particulars apply The Review Agency, 164 Hunter Street. 26d-132-1155D

RESIDENCE FOR SALE — GOOD Brick House, splendidly located on Queen Street, Campbellford, good cellar, cistern, summer water service; barn and garage, stabling for two horses; full size lot. An ideal home for someone. Apply to Jas. E. Johnston, Box 197, Campbellford. 6d 132 5879D

Summer Cottages.

FURNISHED COTTAGE, CHEMONG Park. Apply 204 Brock Street. 3d-134-5968E

f Boarders Wanted.

BOARDERS WANTED, CONVENIencies. Apply 718 Water Street.

GIRL BOARDER WANTED; $5.00 per Week; washing done. Apply 209 1-2 Hunter W. 3d-134-6022F

LARGE DOUBLE ROOM, WITH TWO Beds; board if wished. 'Phone 2821. 3d-134-5883F

TWO GENTLEMEN BOARDERS Wanted; close to De Laval. 'Phone 2646J. 3d-134-6005F

TWO GENTLEMEN BOARDERS, conveniences; use of 'phone. 'Phone 2646J. 3d-134-5962F

LADY AND GENTLEMEN BOARDers, accommodation for Travellers; Private Apartments, central. 'Phone 1957F. 3d-134-6027F

g Help Wanted—Male.

YOU CAN EARN $10 TO $25 A week in your spare time at home writing showcards. No canvassing or soliciting. We instruct you and supply you with work. Write to day. The Menhenitt Company Ltd., 37 Dominion Building, Toronto.

EXPERIENCED FARM HAND. APply Dalton Stewart, Chemong Road. 3d-134-6014G

BOY WANTED, ABOUT 17 YEARS old, to go to Stoney Lake for Summer months. Must be accustomed to Rowboats, and make himself generally useful. William Irwin, 438 Sheridan Street. 3d-133-5983G

WANTED, EXPERIENCED FARM Hand. Box 5995, Examiner. 3d-134-5995G

MEN WANTED TO WORK IN Woods. Apply Chas. Elmhurst, Indian River. Phone Keene 2 ring 2. 3d 2 4 6 5932G

FIREMEN, BRAKEMEN, BEGINners $150, later $250 monthly (which position?) Write Railway 5661 Examiner. 12d-23,28,30,31,4,6,7,11,13,14, 18,20-5661G

$00 MEN WANTED TO BECOME live partners in Peterborough Exhibition. None but boosters need apply. d.tf.E

h Help Wanted—Female

YOUNG GIRL FOR ICE-CREAM Parlour and Dining-room. Apply at once to Commercial Hotel, Omemee. 3d 132 5969H

COOK-GENERAL AND NURSE GIRL, good wages. Apply 754 Water St. 3d-134-6009H

COMPETENT NURSE GIRL FOR Afternoons. Apply 455 Gilmour Street, 'Phone 2073. 3d 132 5969H

WANTED AT ONCE, TWO GIRLS — one as Chamber Maid and Waitress and one as Kitchen Girl. Apply Ontario Hotel, Port Hope. 'Phone 482. 3d-132-1515H

WANTED, EXPERIENCED COOKGeneral at once; wages $30.00 a month. Box 6012, Examiner. 3d-134-6012H

GIRL FOR LIGHT HOUSE WORK. Apply 422 George Street. 3d 132 5903H

j Employment Wanted.

EXPERIENCED WOMAN WANTS Laundry Work; called for, delivered; reasonable prices; satisfaction guaranteed. Apply 569 Bethune. 3d 132 5957J

HOUSEKEEPING OR LIGHT HOUSEwork. 717 Bethune Street North. 3d-134-6019J

BOOKKEEPER AND STENOGRAPHer, Experienced, best of references; capable of taking full charge of office. Will accept part time work. Temporary or permanent position. Address Box No. 6016, Examiner. 3d-134-6016J

WANTED, JOB AS NIGHT WATCHman or Caretaker, by Returned Soldier. Apply 221 Brock. 3d 132 5956J

k Business Opportunities.

CARRIAGE WORKS, WOODWORK and Blacksmith, well established business; ill-health reason for selling. Apply A. Trethewey, 464 Aylmer. 6d-137-6008K

m Lost.

BETWEEN WATER STREET, PETerboro, and Frazerville, Large Carton, containing 1,000 Mazda Auto Light Bulbs. Finder please notify Police Dept. Reward. 3d 132 5967M

THURSDAY AFTERNOON, GOLD Pencil, valued as keepsake. Finder please leave at Examiner. 3d 132 5952M

ON JACKSON PARK BUS OR REID Street, North of McDonnel, Thursday Afternoon, Black Change Purse with Roll of Bills. Finder please notify Examiner 1d-132-5986M

ROLL OF BEDDING, BETWEEN Warsaw Road and Chemong Park. Finder please leave at Examiner. 6d-137-6028M

LADIES' BLACK COAT, WITH large fur collar and fur trimmed down front. Finder please 'phone 194. Reward. 3d-132-5988M

BUNCH OF KEYS in BLACK LEAther Container. Finder please leave at Examiner. 3d-133-5981M

WILL THE PERSON WHO TOOK the White Scarf from Dufus' Bowling Academy, please return same, and save trouble? 3d 132 5965M

n Found.

FOUND IN SMITH, A WHITE HOLstein Heifer, two-year-old. 'Phone 993 r 31. 2d-132-5977N

SUM OF MONEY, FRIDAY NIGHT. Owner recognized, name unknown. Apply D. A. Jordan, Jordan Bros.' Greenhouses, Argyle Street. 2d-133-6018N

o Live Stock.

ONE BAY MARE, WEIGHT ABOUT 1400 lbs. Apply Chas. Elmhurst, Indian River. Phone, Keene 2 ring 2. 3d 2 4 6 5931O

TWO BROOD SOWS. APPLY H. Emery, east of Lift Locks. 3d-132-5971 O

p Poultry.

BABY CHICKS FOR IMMEDIATE Delivery from Canada's Oldest and Greatest Laying Strains. White Wyandottes and White Leghorns. We were first in Canada to advertise and ship Chicks. Safe arrival guaranteed. Wyandottes 18c each. Leghorns 15c each—any number. Large Catalogue Free. Fisher Poultry Farm, Box N82, Ayton, Ont. 1d-132-6004P

AUTOMOBILE INSURANCE
$20,000 Public Liability and Property Damage
Costs less than 3½c per day
Can you afford to be without it?
HILL WEDDELL & HILLS,
Phone 14 - - - - - - - - 124 Hunter Street

GAS CHAMBER FOR ANIMALS

Asphyxiating Device Bought By Local Humane Society.

FOR PAINLESS DEATH.

For the painless killing of stray and diseased animals in the city the local branch of the Humane Society has ordered from Toronto a new and portable asphyxiating chamber to be placed in the care of Inspector R. C. Smith.

The new chamber which will have a glas stop will be able to contain anything from the smallest kisten to a large-sized dag. The method of killing will secure for the animal an absolutely painless end. The chamber will be fastened to the exhaust of the inspector's car. The engine will be set in motion and the carbon-monoxide introduced through numerous perforations will gradually fill the chamber, the animal expiring in five seconds.

When the apparatus comes to hand the Inspector intends to collect some stray cats to give a practical demonstration of the lethal work of the chamber.

TURNBULL STORE HAS FINE DISPLAYS

Visit of Legion Reason For Patriotic Window—Made-in-Peterborough Week.

In connection with the visit here last week of the Canadian Legion Convention, the J. C. Turnbull Company had a special patriotic window display, featuring the crest of the Legion and various insignia of the Order. A Made-in-Peterborough week is also being featured by this store at the present time, with products of local manufacture on view, including carpets from the Brinton Works and bathing suits from the Albion Mills, with a demonstration of particular interest in the elastic machine from the factory of the J. C. Reidel Company. This machine is busy all day, stationed on the main floor, turning out elastic, its whirling bobbins busy with the yards of white material, which is being sold to a special demand for the occasion.

A notable achievement of the Turnbull Company recently was the wining of first prize in a contest carried on by the Fisher Advertising Agency for the Snyder Sani-Bilt Company of Waterloo, Ontario, manufacturers of mothproof chesterfields. In connection with an April sale of their product, the company also ran a window-dressing contest, open to stores from Vancouver to Halifax, the first prize for which was won by the Turnbull store, for a window display designed by A. Wood, in charge of the chesterfield department, and Hector Tarvey, in charge of the window displays.

Farmers' Grain Grinding.

BRING YOUR GRAIN TO US FOR honest and courteous service; we grind every kind of grain to any degree of fineness. Frank H. Dawson, 380 Water street, phone 55. m-th-2434

q Wanted.

HENS AND CHICKENS WANTED. Sell before they drop too low in price. Phone 2097. H. F. Doig. 6d 134 5936Q

YOUNG BUSINESS LADY DESIRES a Refined Protestant Home. Apply Box 1493, Examiner. 3d 132 1493Q

WANTED, GENTLEMAN ROOMER, in private home, up town; 'phone, all conveniences; heated. Apply Box 6002, Examiner. 3d-134-6002Q

WANTED, REED BABY CARRIAGE, good condition. 'Phone 450F. 3d 132 5964Q

TIMBER WANTED — A BLOCK OF good timber; well located with or without mill; full particulars first letter; would also consider a good hardware business or general store Box 1040, Collingwood, Ont. 6d 132 5868Q

ALL KINDS OF JUNK, RAGS, RUBbers, iron, etc. Highest cash prices paid. D. Florence, 342 Stewart St. phone 1428 or 694W. Good second hand pipes for sale, all sizes. 26d-149-5776Q

t General Notice.

CHIMNEYS AND FURNACES cleaned; also roofs repaired and painted. Phone 1695F. 26d-141-5505T

STAR 1-2 TON TRUCK, LICENSE; will Sell or Trade for Light Car. 'Phone 2706. 3d-134-6006S

FORD SEDAN, 1923 MODEL, FULLY equipped, in first-class condition. 'Phone 802. Apply 5 Cricket Place. 3d-6,8,10-5873S

RE-MODELLING, CARPENTERING, Painting, Roofs and Hardwood Floors. 'Phone 2221W. 3d-133-5976T

ALL MAKES OF SEWING MACHINES Repaired; Organs Tuned and Repaired. All work guaranteed. 'Phone 2887W. 3d-133-5978T

GET YOUR PRINTING DONE AT the Review. We give you the best price going on Letter Heads, Bill Heads, Envelopes. Our prices are the lowest on all kinds of printing and ruling. The Peterborough Review Co. Ltd., 164 Hunter street. 52d-166-1284T

JUST ARRIVED, A CAR LOAD OF Scotch granite monuments; also a car of Canadian granite. Anyone wishing work put up in Lakefield or Peterboro cemeteries for decoration day would do well to write or phone or come to the shop and see them. Satisfaction guaranteed. Hugh Robb, Norwood, phone No. 32. 6d-26,28,31,2,4,6-5752T

TAXIDERMIST WORK DONE; HAVE your specimens mounted; apply 156 London, phone 878. 26d-128-5445T

LARGE, NEWLY FURNISHED Room, suitable for Two or Three Men, and good Board. 'Phone 2821. 3d 132 5966F

Clifton Sparks, Jr., fourth generation of the Sparks Circus family, has travelled nearly forty thousand miles with this show, which comes to Peterborough next Saturday for afternoon and night performances.

WHAT THE RED CROSS DOES IN TIME OF PEACE

Dr. Harry S. Thompson Explains Many Activities of Organization.

ASKS FOR SUPPORT.

Rotary Urged To Offer Its Co-operation in the Local Drive.

An eloquent exposition of the peacetime programme of the Red Cross Society by Dr. Harry S. Thomson on behalf of the Ontario Red Cross featured to-day's luncheon of the Peterborough Rotary Club.

Dr. Thomson, a charter member of the Moncton, N.B., Rotary Club, is field secretary of the Canadian Dental Hygiene Council, but his services for the present have been loaned to the Red Cross during the drive for funds that is being carried on this month.

Explaining the origin of the peacetime programme the speaker pointed out that the large percentage of unfit men revealed by medical examinations during the war had led to a conference of health experts to investigate the conditions, and a programme of health education had been considered necessary, the Red Cross being recommended for the task. Incorporated in the Covenant of the League of Nations was the following:

"The members of the League agree to encourage and promote the establishment of national voluntary Red Cross organization, which shall have as their purposes the improvement of health, the prevention of disease, and the mitigation of suffering throughout the world."

Dealing with the features of the Canadian programme, Dr. Thomson first mentioned the work among disabled soldiers, upon which, he said, the Canadian Red Cross had since the war expended $3,500,000 as an augmentation of governmental activities. This work included hospital visiting, provision of comforts, relief for families if needed, Christmas cheer, entertainments, outings that could not be provided by the government. The latter provided the necessities and it remained for the Red Cross to furnish the rest.

The Junior Red Cross work was next explained by Dr. Thomson, who pointed out that the introduction of this movement into the schools, interested the children in personal and general hygiene, which in turn they carried into their homes. They were pledged to practice a set of simple rules of health living, learned considerable about citizenship in the deliberations of the organization and were encouraged to help under-privileged children who needed medical treatment. Since 1920, 5,000 Canadian children had been given hospital treatment as a result of the activities of the Junior Red Cross.

The work of the outpost hospitals, such as is being opened at Apsley on Friday, was another feature of the Red Cross programme outlined by the speaker, who stressed the necessity of such institutions in pioneer settlements. Dr. Thomson also dealt with the activity of the Red Cross in assisting immigrants and to the courses in public health nursing the institution had been successful in establishing.

In pleading for the co-operation of the Rotary Club in the local drive the speaker explained that only six cents out of every $1.00 paid into the Red Cross Society was used up in overhead expenses.

Rotarian J. H. Seels asked for the assistance of the members at the Exhibition Ground on July 1 and 2, the Rotary Club having decided to operate a number of the concessions in connection with the Diamond Jubilee celebration.

KING WELCOMES ROTARY DELEGATES

Albert Describes Himself As Alone in His Rotary Classification.

OSTEND, Belgium, June 6 (Canadian Press). — Belgium's leading Rotarian, King Albert, welcomed the visiting delegates in an address to-day before the eighteenth annual convention of the Rotary International.

The King addressed himself particularly to the more than three thousand Canadian and United States delegates "whose crossing of the Atlantic is indeed an important event," he said. "It proves the strength of Rotarians feeling and co-operative spirit."

"A Rotarian myself,' he continued, "I think I even am alone in the classification to which I belong — I feel how sound and trustworthy our movement is. I am sincerely convinced of the increasing influence of our remarkable organization."

DOMINION DAY IN PORT HOPE

Port Hope's 60th continuous celebration of Dominion Day on Friday, July 1st will eclipse all previous events. A special feature this year will be a monster Confederation Pageant, with Folk Dancing, in which over 700 specially trained children will participate in the Town Park. Another innovation will be a Ladies' Amateur Softball Game, between Toronto's Sunnyside Favorites, the "Pats" and the "Lakesides." The "Midway," conducted exclusively this year by the Port Hope Rotary Club, will provide barrels of fun for young and old. Other events include a Lakeshore League Baseball game, good horse races, vaudeville; music by the Kilties Band of Cobourg and other bands, concluding with a magnificent display of fireworks in the evening by Hand & Co., with special Confederation designs. Port Hope's celebration will be the big event of the district. Do not miss it. Ample parking space for cars.

4w-9 16 23 30, 12d-6 8 11 13 15 18 20 22 25 27 28 29-1522.

CAR LOT
En-Ar-Co Motor Oil
JUST ARRIVED. ALL GRADES.
EXTRA MEDIUM HEAVY
FORD SPECIAL EXTRA HEAVY
Special Price, $1.00 per Gallon
Regular $1.50
Any quantity from 1 to 50 gallons.
BREWER MOTOR SALES,
131 Brock Street.

WORLD POPULATION.

Total Number of Inhabitants Estimated at Nearly Two Billion.

BOSTON, Mass., June 6 (Canadian Press).—The population of the world is estimated at 1,906,000,000 in a report issued by the World Peace Foundation on the basis of figures prepared by the secretariat of the League of Nations.

TENDERS WANTED.

Tenders for Text-Books and Supplies for the Public Schools and Collegiate Institute for the School Year, September, 1927, to September, 1928, will be received by the undersigned until 12 o'clock Noon on Friday, June 17th.

Lists of Supplies required can be had at the Office of the Secretary-Treasurer. Full particulars regarding Supplies will be given by A. Mowat, B.A., Inspector of Public Schools.

A Marked Cheque for $100.00 must accompany each Tender. The lowest or any Tender not necessarily accepted.

G. H. THOMPSON,
Secretary-Treasurer,
Board of Education.
3d-133-1567

RAILWAY TIME-TABLES.

CANADIAN PACIFIC RAILWAY
Effective Sunday, May 1st

Going East—
8.10 p.m.—Indian River, Norwood, Havelock, Bonarlaw and Tweed. Daily except Sunday.
11.59 a.m.—Havelock, Tweed, Kingston, Smiths Falls, Ottawa, Montreal, Quebec, Boston and New York. On Sunday to Havelock only.
11.26 p.m.—Havelock, Tweed, Kingston, Perth, Ottawa, Smiths Falls, Montreal, St. John, Boston and New York. Daily except Saturday. Sleepers Montreal and Ottawa.
12.55 a.m.—Havelock, Tweed, Perth, Smiths Falls and Ottawa. Daily.
Going West—
4.20 a.m.—Myrtle, Toronto, Guelph, Goderich, Hamilton, Galt, Woodstock, St. Thomas, London, Chatham, Detroit, Chicago and New York. Daily.
4.50 a.m.—North Toronto, Agincourt, Owen Sound, Orangeville, Teeswater and Brampton. Daily except Sunday.
7.35 a.m.—Toronto, Hamilton, Brantford, Buffalo, New York, Galt, Woodstock, London, Chatham, Detroit and intermediate points. Daily except Sunday.
7.00 a.m.—Bethany, Lindsay, Orillia, Port McNicoll and intermediate points. Daily except Sunday.
3.30 p.m.—Toronto, Hamilton, Buffalo, Rochester, Boston, Woodstock, London, Windsor, Detroit, Chicago and intermediate points between Peterboro and Toronto. Makes connection with Vancouver Express for Winnipeg and Vancouver. Daily.
6.30 p.m.—Lindsay, Toronto and intermediate points. Daily except Sunday.

CANADIAN NATIONAL RAILWAYS
(Timetable corrected to date)
No. 96—7.00 a.m. for Port Hope, Oshawa, Toronto, Buffalo, Windsor and points on main line east of Port Hope.
No. 93—8.20 a.m. for Lindsay, Blackwater, Orillia, Midland and Toronto.
No. 371—8.30 a.m. for Lakefield.
No. 98—8.35 a.m. for Hastings, Campbellford, Belleville, Kingston, Montreal, Halifax and Boston.
No. 92—12 Noon for Port Hope, Cobourg, Montreal, Ottawa, Toronto, Hamilton, New York, Philadelphia, also makes connection with the International Limited for London, Windsor, Detroit, Port Huron and Chicago.
No. 373—12.10 p.m. for Lakefield.
No. 100—12.15 p.m. for Hastings, Campbellford, Belleville, Ottawa, Montreal.
No. 95—5.15 p.m. for Lindsay, Blackwater, Orillia, Toronto and makes connections with the "National" for Winnipeg and Vancouver also makes direct connections for Detroit and Chicago.
No. 99—8.05 p.m. for Omemee and Lindsay.
No. 94—8.50 p.m. for Port Hope, Kingston, Montreal, Halifax, Boston, Portland. Carries through sleeper Peterboro to Montreal.
All trains operate daily except Sunday. Eastern Standard time.

VETERINARY.

DR. W. F. McELROY, Vet. Sur., office and residence, 190 Charlotte St., Charlbond Bldg., Peterboro. Phone 1623J.

CHINA PAINTING
Mrs. Langley McCarthy Teaches Biscoffs' New and Beautiful Work in CHINA PAINTING

WHAT'S YOUR RATING?

Here are the answers to questions on page 9.

1. The Pacific.
2. Veal.
3. Buenos Aires (Argentina).
4. A noted tennis player.
5. Sultan of Turkey.
6. Nova Scotia.
7. Edmonton.
8. India.
9. The United Press.
10. Stockholm.

APARTMENT

To let, four rooms, central; low rent. Also Store and Garage to let.

Ford ½-ton Truck for sale at a bargain; also parts for Overland, Chevrolet and McLaughlin cars.

A. LOW & CO.
385 Bethune Street
Phone 697; Nights & Holidays 1027

FOR SALE

200 acres, 115 working, balance in wood and pasture; good spring; barn, 40 x 65, stone foundation, steel roof; implement house; good 7-room house; stock, crops and implements. Money maker . $10,000

50 acres close to city; brick house; barn, stone foundation; silo; good orchard. Ideal place for poultry or dairy man $6,250

Brick house, 6 rooms, 3-piece bath, lights and gas; stable; large lot $2,800

Brick house, 7 rooms, hardwood floors, 3-piece bath, furnace, fireplace and mantel, laundry tubs. Garage. Good locality $5,250

M. STOREY

BARRISTERS AND SOLICITORS.

GORDON & O'BRIEN— Barristers Solicitors, Notaries. Money to loan on easy terms. Special attention to Patents and Trade Marks. Phone 219. Hon. G. N. Gordon, K.C., J. A. O'Brien.

J. R. CORKERY, Barrister, Solicitor, Notary Public. Office Ground Floor, 414 Water St., Peterborough. Five doors North of Hunter Street. Money to loan at current rates on easy terms.

S. T. MEDD—Barrister, Solicitor, Notary. Office over the Dominion Bank, corner of George and Simcoe streets. Telephone No. 22. Private funds to loan at current rates upon easy terms.

R. R. HALL—Barrister, Solicitor, etc., Peterboro, Ont. Office, corner of Hunter and Water streets, over the Canadian Bank of Commerce. Trust Funds to loan on easy terms of payment.

JAMES FORDYCE STRICKLAND—Barrister, Solicitor, Notary Public, Peterboro. 'Phone 191. Money to loan. 37b Water street.

WILFRID F. HUYCKE, Barrister, Solicitor, Notary Public. Office Ground Floor, 414 Water St., Peterborough. Five doors North of Hunter Street. Money to loan at current rates on easy terms.

WILFRID F. HUYCKE, Barrister, Solicitor, Notary Public. Office Water street. Telephone 239.

PECK, KERR & McELDERRY, Barristers, Solicitors and Notaries. Office, Water street, Peterboro. Money to loan at the lowest current rates of interest. Telephone 1950. E. A. Peck, F. D. Kerr, K.C., V. J. McElderry.

MEDICAL.

DR. BUCHANAN, F.R.C.S., Edinburgh M.R.C.S. Eng., L.R.C.P., London, Eye, Ear, Nose and Throat Specialist. Hours 9-11, 2-4 p.m., and 7-8 p.m. Phone 819. Office, corner Water and Murray streets.

DR. C. C. CRAGG, Eye, Ear, Nose and Throat; office, Clinic building, cor. Charlotte and Reid; phone, office 2000, house 1018.

OSTEOPATHY

MARY E. DAVIDSON, Osteopath, 168 Brock St., Apartment 1. Hours 2 to 5 p.m., and by appointment. Telephone 2820W.

SURVEYOR.

F. T. WEBSTER, Ontario Land Surveyor, Registered Professional Engineer, formerly of Ottawa. Phone 2540.

Telephone 790 When You Want Your
PIANO OR ORGAN TUNED
Player Pianos a Specialty
All Work Guaranteed
W. H. CUNNINGHAM
560 Weller Street

DAVIS-THOMPSON COMPANY, LTD.
Insurance and General Agency
433 GEORGE ST. PHONE 40

4% INTEREST, compounded Half-Yearly, Paid on Deposits

One Dollar opens an account. Special facilities afforded Depositors for the convenient transaction of their business, and accounts are subject to cheque withdrawal.

For Sums of $100 and upwards this Company's Debentures are issued in terms of one to five years, bearing special rates of interest, depending upon the term of investment.

TORONTO SAVINGS AND LOAN CO.
435-437 George Street
Peterborough

LOCALS

L.O.L. NO. 2440.

A special meeting of the officers and members of L.O.L. No. 2440, will be held on Tuesday, June 7th, at 8 p.m. By order of the W. M.

2d-133-1521.

RANGERS PARADE.

The Peterborough Rangers will parade for training as usual on Tuesday night. There are only a few weeks left now to prepare for camp, and all ranks are urged to attend the training.

SONS OF ENGLAND.

The regular meeting of the Lansdowne Lodge will be held this evening, Monday, June 6th, at 8 p.m. in the Knights of Pythias Hall, 435 George. F. J. Parsons, Pres.

1d-132-1516.

CARD OF THANKS.

Mrs. F. E. Aldous, Rogers street, desires to thank her many friends and neighbors, also Mr. Whatley, War Veterans, attending doctor for kindness shown her and floral tributes during her recent sad bereavement.

DON'T MISS IT!

Every Tuesday, Thursday, and Saturday, if the letters get through on time, Paul Adams will tell readers of The Examiner about the battlefield, where Canada fought—as they are to-day. dtf

FARMERS AND THRESHERS.

Farm implements of all kinds, separators, engines and boilers repaired. Boiler tubes, pulleys and shafting carried in stock. The G Walter Green Co., Limited. 'Phone 92.

26d-133-1433.

TENNIS TEA

The George Street United Church Tennis Club will hold a Tea at Nichols Oval, Tuesday, June 7th, at 6.30 p.m. Will holders of courts kindly give way for the occasion?

1d, 132, 1523

TENDER FEET

respond to the soothing, healing qualities of British Army Foot Powder when dusted into the shoes each morning. It makes walking easy, stops excessive perspiration, and keeps the feet comfortable all day; 25c per large sifter can. Bond's Drug Store, George and Hunter.

RUMMAGE SALE.

Will be held by the W. A. of St. Luke's church in the Parish Hall, Rogers street on Tuesday afternoon, June 7th. Open at 2.30. Anyone having articles to contribute please phone 195 or 1078W.

2d-132-1504.

THANK YOU.

I am greatly pleased at the response to my "Sale of Suits" advertisement, and wish to thank the large number of buyers for their ready purchases. The offering of suits at half-price will be continued for a few days longer. The selection is fully as good as on opening day.—Louis Green.

1d-132-1517

NOTICE.

The annual meeting of the Peterborough Presbyterial of the Women's Missionary Society will be held in St. Paul's Church on Tuesday and Wednesday, June 7th and 8th. There will be three sessions on Tuesday at 9.30 a.m., 2 p.m. and 8 p.m. Mrs. Kaemawin of Toronto will give an address on Tuesday afternoon, and Miss Dickson of China in the evening. The people of other churches are cordially invited to attend these meetings.

SANITARY ICE SUPPLY
ICE
PHONE 147
TICKETS OR CONTRACT

The Fulcord Wood Yard—Hard and Soft.

PHONE 1836
Our Equipment is the best we can Buy. Our Drivers are Courteous and Efficient.
OUR MOTTO: SERVICE!
BEATTY BROS.
Auto Carriage
386 Aylmer Street
Evenings - - - 2528—2169

RING 2083 FOR JUNK SERVICE

Rags, rubber tires, old stoves, worn-out machinery, horse hair, copper, brass, zinc, lead. Wood ashes removed quickly from cellars and ash houses. Bags and all kinds of junk removed without delay. 26d-132

Paragon Specials
Orchard Fruits.
Moir's and Neilson's Chocolates.
Try one of our Delicious Sundaes or Sodas.
COR. BROCK AND GEORGE.

FETE AND GALA
at
APSLEY, JUNE 10TH
Opening of the
RED CROSS HOSPITAL
By Dr. Embury, M.P., at 2.30 P.M.
All Day Attractions
SHORTY CAMPBELL
Canada's Rambling Cowboy
Parade of Decorated Cars and Vehicles
Baseball Match Fireworks

4d-1-3-4-9-1434—5w-2-3-1435

Y.W.C.A. WEEK'S ACTIVITIES.

Outdoor Club: Will hold their regular hike on Tuesday evening, leaving the Association at 6.15. Every girl invited. Miss Brownscombe will be in charge.

Swimming: Swimming at the "Y" pool is a very popular recreation these days. There are classes listed below for all who want to learn and also hours for those who can swim. Special emphasis is being placed on life saving and very good classes are being formed. All interested in these classes are asked to enroll as soon as possible so that they may benefit by the full season's instruction. There is still room in all classes and opportunity to learn to swim before the summer. Ladies wishing to join the morning classes are urged to join as soon as possible. The pool is well heated.

Monday—
6.30, Beginners' swimming lessons.
7.00, Beginners.
7.30, Intermediate swimming.
8.00, Advanced class.
8.30, Advanced Class.
Tuesday—
10.00, Ladies, Beginners.
10.30, Ladies' Advanced.
11.00, Ladies, Advanced.
4.00, Babies.
4.30, Babies.
5.00, Juniors.
5.30, Juniors.
6.15, Outdoor Club.
Wednesday—
4.30, Junior Boys.
5.00, Junior Boys.
5.30, Business Girls.
7.00, Life Saving, Sr..
8.00, Life Saving, Advanced.
Thursday—
10.00, Ladies, Beginners.
10.30, Ladies, Beginners.
11.00, Ladies, Beginners.
11.30, Ladies, Advanced.
Friday—
10.00, Ladies, Beginners.
10.30, Ladies, Life Saving.
11.00, Ladies, Life Saving.
4.30, Junior Life Saving.
5.00, Junior Life Saving.
5.30, Senior School Girls.
6.30, Beginners.
7.00, Beginners.
7.30, Intermediate.
8.00, Ladies, Advanced.
8.30, Advanced.
Saturday—
9.30, Babies.
10.00, Babies.
10.30, Juniors.
11.00, Juniors.
11.30, Intermediates. 1d-132-1534

ONE TRIP DOES THE JOB NOW

Local Plumbers and Tinsmiths Announce a New Repair Service.

Goodfellow & Welsh, Plumbers and Tinsmiths, 382 Water Street, take pleasure in announcing that they have placed at the service of the public a complete repair truck, which will save vexatious delays and lessen the cost of repairs. The new truck is fully equipped with all the tools and material necessary for plumbing and tinsmithing repair jobs. This means that a 'phone call will bring to householders' doors an expert mechanic, with an effective repair shop for completing work in the shortest possible time, and at a saving to customers. Our motto is "ONE TRIP DOES THE JOB." A trial will convince you. 'Phone 599. 1d-132-1525

SACRED MUSICALE.

Park Street Choir and Organist Give Good Programme After Service.

A splendid conclusion to the services at Park Street Baptist Church last eevning was the sacred musicale given under the direction of Cecil Lapp, organist and choir leader. This was very much enjoyed by the large congregation ,special mention being due the exceptionally well-rendered duet on organ and piano by Mr. Lapp and Walter Townsend, playing "In a Monastery Garden."

Several hymns formed the opening of the programme, with a chorus by the choir, in Gounod's "Praise Ye the Father," followed by a vocal solo by Miss Edith Pilling, in "His Grace Is Sufficient for Thee," the organ and piano duet by Mr. Lapp and Walter Townsend, a chorus by the juniors, "Jesus, Saviour, Pilot Me," an organ solo by Mr. Lapp, a vocal solo, "Abide With Me," by Mrs. Iredale, a chorus by the choir, "O Land of Mine," and the concluding voluntary by the organist.

Why? is it?
that so many folks take
PEP-O-MINT LIFE SAVERS
after meals
?

W. GORDON HALL
Electrical Contractor
Wiring and Repair Work
PHONE 1403W

NEW
Wedding Gifts
JUST ARRIVED
We have just received a shipment of
NEW COLORED GLASSWARE
for Wedding Gifts. This is very beautiful and the colors are delicate and very pretty. There are a lot of nice pieces in this assortment, including **Water Sets, Sherbets, Punch Bowls, Candy Jars, Cake Plates, Candle Sticks, Bon - Bons, Sherbet Plates, Sugar and Creams, Etc.** These are in different colors, but standard; that is, you can match up for a complete Luncheon Set. The colors are Flamingo, Canary, Amber, Green and Blue. Something like this would make a very appropriate Wedding Gift and at very moderate prices, from $1.50 up.
Ask to see our new gifts.
WARNE BROS.
DIAMOND HALL
'Phone 880
349 GEORGE STREET.

WEDDING BELLS.

JONES—MILES.

A quiet wedding was solemnized on Saturday, June 4th, at St. Paul's Manse, by the Rev. Wm. Allan, of Gladys Lillian, daughter of Mr. and Mrs. H. Miles of College Street, to Edwin Ernest, son of Mr. and Mrs. E. Jones, McDonnel Street.

The register was signed by Mr. and Mrs. F. Honour.

The young couple left on the afternoon train for Toronto and Hamilton. On their return they will reside in Peterborough.

OBITUARY.

MRS. EPHRAIM BICKELL.

The death occurred on Saturday of Mary Payne, wife of Ephraim Bickell.

The funeral will take place from the family residence at Lakefield on Monday, June 6, at 2 o'clock.

Interment will be made at the Little Lake cemetery Peterborough with the Rev. Mr. Creighton officiating.

A. W. BRODIE.

A. W. Brodie, for many years well known in insurance circles in Toronto died at his late residence, 84 Forest Hill Road, yesterday. Mr. Brodie was president of A. W. Brodie Ltd., agents for the Travellers' Insurance Co., and he had been connected with that company for the past 20 years. He was a member of Calvin Presbyterian Church. Surviving him are his widow, formerly Miss Margaret Edmison, daughter of the late Judge Edmison, and one daughter, Mrs. Norman P. Henry, of Toronto.

The late Mr. Brodie was at one time very prominent in manufacturing in Peterborough, his father and he owning the Brodie Mills, about where the tanks of the Quaker Oats are now situated.

Interment will take place here tomorrow on the arrival of the C. P. R. noon train, to the Little Lake cemetery.

AROUND THE CITY

Forty-six new applicants, 30 placements and 82 still on the list mark the records of the Employment Bureau for the past week.

The fire department had a quiet week-end, responding to only three fires. The first was on Saturday afternoon at 2.30 p.m., when a truck belonging to the Peterborough Transportation Company, caught fire, but no damage was done. At 1.40 p.m. a call was made for a chimney fire at 669 Reid street, and another chimney fire at 6.08 p.m., at 338 Water street, made the final call.

I.O.D.E. MEETING.

Peter Robinson Chapter Discusses Float For Jubilee Parade.

The regular meeting of the Peter Robinson Chapter I.O.D.E. was held on Saturday afternoon in the green room of the Y.W.C.A., the regent, Mrs. J. MacNabb, presiding.

A report of the recent dance held at Rye's pavilion was given by the June group, showing a net profit of $155.

Arrangements for the float in which the Chapter will be represented on the first of July, were discussed. Mrs. J. K. Hughes is convenor of this venture.

FULLER PARTICULARS.

In the announcement which appeared in Saturday's Examiner several important details were omitted, necessitating a corrected insertion today:

J. J. Duffus Limited have just received the latest Willys Knight production in a six coach.

The buying public have been deeply interested and patiently waiting for this wonderful automobile which sells for only $1,835 delivered to the customer in Peterborough, fully equipped with four wheel brakes, bumper, bumperettes, spare tire, tube and tire cover, snubbers and every other necessary detail taken care of.

This new car is now on exhibition in our showroom and a cordial invitation is extended to all interested, in this new product.

1d-131-1514.

Financial News and Views

Latest Comment on Goods and Industrial Markets | Closing Quotations on the Principal Active Stocks

Quotations Over Stobie, Forlong and Co. Wire.

NEW YORK STOCKS.

	High	Low	Close
Atchison Rly.	184	183⅝	183⅝
Amer. Can.	51⅝	50⅞	50⅞
Amer. Loco.	113¼	..	..
Smelters.	162	161⅞	162
Baldwin.	236⅝	223¼	226
Balt. and Ohio	123½	122⅝	123½
Cast-Iron Pipe	234	233	233
Ches. and Ohio	186⅝	186	186⅞
Chrysler.	47⅜	45⅝	47
Dupont De Nem.	246	243	246
Fleischmann	57¼	56½	56½
General Motors	202¼	201	202
Hudson Motors	82⅞	82	82
Int. Harvester	186½	186	186½
Inter. Nickel	70⅛	68	68
Coca-Cola	118½	118	118
Mack Truck	113⅝	113	113
Marland Oil	37⅝	36¾	37⅝
U.S. Rubber	44⅞	43¼	43½
Sears Roebuck	56⅜	56⅛	56⅜
Montgomery W.	66½	66	66
White Motors.	47	47	47
U.S. Steel	124⅜	124⅛	124⅜
Yellow Cab.	28⅛	28	28⅛
Houston Oil	164½	158½	161½
West. Air Brake	179½	176¼	177

TORONTO AND MONTREAL.

	High	Low	Close
Sugar	28	27½	28
Bell Telephone	146¼	146	146¼
Brazilian	157½	155⅞	156⅝
Ind. Alcohol	33¼	32⅝	33
Nickel	70¼	68	68
Smelters.	250	248	248
Walkers.	55¼	54	54½
Massey Harris.	40	38¾	39
Seagram	25½	25	25
Gooderham	59½	58¼	58¼
Burt	62	62	62

MINING STOCKS.

Gold.

	Asked	Bid
Apex	1¾	1⅝
Argonaut Gold	44	43½
Atlas	5¼	5
Baldwin	2¼	2
Barry Hollinger	36	36
Con. West Dome	7½	6½
Dome.	760	755
Goldale	24	23
Gold Hill	30	29½
Hollinger.	1960	1950
Indian.	8¼	5
Kirkland Hunt	20	18½
Kirkland Lake	149	148
Lake Shore.	1980	1960
McIntyre.	2510	2500
Moneta	11	10
Newray.	..	29
Night Hawk.	6¼	5¾
Porc. Crown.	6	5
Premier	208	206
Preston.	4	3½
Teck Hughes	738	737
Thomp. Krist	6	5½
Tough Oakes B.	51	50
Vipond Cons.	97	95
W. Hargraves	580	575

Silver.

Beaver.	121	120
Capitol.	18	17
Castle.	83	62
Coniagas	330	300
Crown Reserve	12½	12
Everett.	2¾	2½
Keeley.	126	125
La Rose.	8	6
McKinley-Dar.	16½	16
Mining Corp.	355	350
Nipissing.	595	585

Unlisted.

Amulet.	190	188
Area.	45	43½
Laval-Quebec	24½	24
Noranda	2225	2200

CHICAGO WHEAT.

	High	Low	Close
July.	143⅝	142¼	142½
Sept.	142	140⅝	141

CHICAGO RYE.

July.	111	109½	110⅛
Sept.	102⅞	101½	101⅞

CHICAGO CORN.

Sept.	107⅛	104	104⅛
July.	104	100⅝	101

CHICAGO OATS.

July.	50⅝	49½	49⅞
Sept.	49	47⅝	48

Delays Send Corn Up; Rains Cause Drop In Wheat

CHICAGO, June 6 (Canadian Press). — Reports of delayed plowing and planting led to active buying and to new upturns early in the corn market to-day, whereas wheat tended down grade. Rains south-west and west were construed as bearish concerning wheat. Opening at ¼ to ⅜ cent gain, corn reacted temporarily, but soon rose higher than before.

Wheat started at ⅛ cent to ⅜ cent decline, and later showed further losses. Oats were easy. Provisions lacked support.

Opening prices were: Wheat, July 143½, September 141½. July 103, September 106⅛. Oats, July 50⅜, September 48⅞.

Stocks Turn Easier After Firm Opening

TORONTO, June 6 — (Canadian Press).—After a firm opening stocks turned slightly easier on the Toronto Stock Exchange this morning and a number of fractional losses were marked up at the close. Northern Mexico, however, continued the market's strong feature, climbing ten points to 90 in light trading. Brazilian touched a new high at 157½ at the opening, but later sold to 155½, a half point gain. Northern Bakeries, another leader, finished the morning around 32, unchanged. Seagrams suffered a loss of an eighth at 25 1-8, and Hiram Walker, another heavily dealt in stock was down a half at 54½. International Nickel lost more than the other leaders, although Nickel sold down a little more than a point at 68 5-8. Cosmos at 24 was firmer. Massey Harris lost a point at 39.

Upward Move Continues On New York Market

NEW YORK, June 6 (Canadian Press).—Stock prices continued to surge forward to-day, despite intermittent profit-taking and bear selling. There were only a few soft spots, the most conspicuous of which were United States Rubber and the other tire stocks, which were sold on reports of poor current earnings and talk of price cuts, and International Nickel, which slid off sharply on the apparent withdrawal of pool support. Pittsburgh and West Virginia had scored an extreme gain of 7½ points by early afternoon, and 'Nickel Plate,' Chicago and Eastern Illinois Common and Preferred, Worthington Pump, Pittsburgh Coal, Case Threshing Machine, Brooklyn Union Gas, and Union Tank Car sold four or more points above Saturday's final quotations.

Among the two score new highs were St. Paul Preferred, General Motors, American Water Works, Commonwealth Power, American International Corporation, Safety Cable, and Otis Steel.

RENOWN DIDN'T ANSWER SALUTE

Firing of 21 Guns Before Daybreak Not Considered Courtesy.

WASHINGTON, June 6. — His British Majesty's battle cruiser Renown, with the Duke and Duchess of York aboard, failed to return the national salute of the United States battleship off Colon.

Ordinarily ignoring a 21-gun salute would call for an explanation but no inquiries will be addressed to the British Admirality relative to the breach of etiquette.

The navy knows the Renown proceeded on her way as if the Arkansas had not been there because the salute was fired before daybreak, when as it is navy custom to shoot no courtesy guns before 8 a.m., and so far from being edified by the courtesy the British commander was put out because his royal guests were awakened at an unseemly hours by the din.

BASEBALL NEWS.

Kiwanis Juniors and Juveniles will practice tonight at 6 at the King Edward School grounds.

One of the best baseball games of the season will be played tomorrow night at 6 o'clock at the Exhibition Grounds, when Kiwanis and Rotary Juniors will play a City League game. This should attract a large crowd as the boys play fine ball.

Moderate Gains To-day In Active Mine Market

TORONTO, June 6. — Canadian Press. — Mine stocks advanced moderately in fairly heavy trading on the standard mining exchange to-day. Amulet, the active leader, was also the strongest issue and closed at noon, 5 points higher, at 188, after touching 193. Kirkland Lake was up 5c at 149; Area up 2 at 47, and Laval Quebec, up 2 at 23½. Vipond closed at the high of 97 for a gain of 5½. Duprat, after an active session, showed a half point gain at 5½.

Aluminum, the modern metal, has uses almost without number, a chief one being as a container for good tea, the best of all packages—and rapidly taking the place of paper, which spoils much good tea. All Red Rose Tea is now packed in Aluminum and we have so much faith in both the tea and the package that your money will be refunded if you are not completely satisfied. f

LAWN MOWERS SHARPENED AND PROPERLY DONE IS RIGHT if done at Taylor's on his new lawn mower grinding machine. It sharpens them easy running and keen cutting. We call for them, sharpen them properly and return—all for $1.00. Turn your old lawn mower in on a new one. Phone 1093. Open evenings.
WM. TAYLOR
231 Hunter Street West

PAINFUL CORNS
When treated with
CHICAGO CORN PAINT
are eased and can be lifted out, root and all, painlessly. It is easy to apply. Just paint it on the corn with brush, supplied with the bottle.
25c.
BOND'S DRUG STORE
Corner George and Hunter Sts.

If you are not sure about your eyes, make sure. Much poor health comes from imperfect eyes.
M. J. ROCHE
Optometrist
188 Charlotte St. Phone 421

CHINESE CHIEFS PLAN ALLIANCE

Chang, Chiang and Yen May Unite Against Communism.

FOLLOWS SUN'S DOCTRINE.

PEKING, June 6 (Canadian Press) —Negotiations are going on between three Chinese military leaders for an anti-Communist alliance it was announced today, at the headquarters of Chang Tso Lin, Northern Generalissimo.

The three prospective allies are Chang Tso Lin, Chiang Kai Shek, leader of the Nanking or Moderate Nationalist, and General Yen Hsi Shan, Governor of Shansi Province. The alliance is to be based on mutual opposition to Communism and to acceptance of the principles of Sun Yat Sen pioneer Republican leader in China.

IN POLICE COURT.

The first fines under the new Government Control Liquor Act were imposed by Magistrate O. A. Langley this morning on three residents of Lindsay, who became intoxicated and were picked up by Provincial Constable Norman Maker on the Chemong Road last night.

Each pleaded guilty, and was fined $10.00, and costs, the costs amounting to $10.40 each.

IN MEMORIAM.

FOWLER. — In loving memory of Mrs. D. H. Fowler, who departed this life, June 6th, 1922.

June brings sad memories
Of a loved one gone to rest;
And those who think of her to-day
Are those who loved her best.

Friends may think we have forgotten,
When at times they see us smile,
But they little know the sorrow
That smile hides all the while.

—Inserted by Husband and Family.

BIRTHS

COMBE.—June 4th, to Mr. and Mrs. Lorne Combe (nee Elizabeth Riddyard), a daughter.

EDWARDS.—At Nicholls Hospital, June 3rd, to Mr. and Mrs. C. P. Edwards (nee Mary Morrison) a daughter, Mary Lenore.

DEATHS.

WHATLEY.—At the homt of his son at Star City, Dr. J. C. Whatley, of Melfort, Sask.

He leaves to mourn his loss his wife, formerly Sophia Tighe, and one son, Le Roy.

BRODIE.—On Sunday, June 5, 1927, at his late residence, 84 Forest Hill Road, Toronto, Alexander W. Brodie, beloved husband of Margaret H. Edmison.

Funeral Tuesday in Peterborough on arrival of C.P.R. train.

IN MEMORIAM.

CONNERS.—In loving memory of Hugh Conners, who was killed at Bowmanville on June 6th, 1926.

"Oh happy hours we once enjoyed,
How sweet their memory still,
But death has left a lonliness
The world can never fill."

—Mr. and Mrs. P. Maynard, Peterboro

IN MEMORIAM.

SANDIFORD. — In loving memory of our dear son, Harry, killed, June 6, 1914.

—Inserted by his father and mother.

MR AND MRS. SANDIFORD.

IN MEMORIAM.

PILLING.—In ever loving memory of Mrs. Ted Pilling, who departed this life June 5th, 1921:

Six years have passed, since that sad day,
The one we loved was called away,
God took her home, it was His will,
But in our hearts she liveth still.

—Inserted By Her Husband and Children.

BORLAND'S DRUG STORE
Believing that the People of Peterboro need a Greater Drug Store Service, we are Changing our policy of closing at 6.00 o'clock. Henceforth
WE WILL BE OPEN FROM 7.45 A.M. UNTIL 11 P.M.
WE INVITE TELEPHONE ORDERS FROM ALL AT ANY TIME. THEY WILL BE CARED FOR BY FAST MESSENGER OR MAIL.
CALL ON US.
'PHONE G.A. Borland DRUGS 274.
228 CHARLOTTE ST.
(4 Doors from Aylmer)

BIRTH.

CURRIE. — To Mr. and Mrs. S. Currie, 415 Downie street, June 3rd, a son.

CHEMONG PAVILION
Columbia Orchestra
WILL BE WITH US FOR THIS WEEK ONLY!
The music you love to dance to every night this week.

THE GROCETERIA
7 STORES
HALF-HOLIDAY FOR GROCERS
The Grocers of Peterborough have agreed to close Thursday afternoon during June, July and August.

SPECIALS—Tuesday, Wednesday, Thursday this week.

PURE STRAWBERRY JAM
3 POUND GLASS 48c

QUAKER OATS
Family Size Package
23c

MATCHES
Pine Tree Brand — Containing over 1,200 Matches
19c

SNAP HAND CLEANER
2 TINS 25c

MACARONI
Extra Fine Quality
3 POUNDS 25c

SNIDERS'S CATSUP
Large Bottle
17c

CANNED PEAS
English Garden Variety
2 FOR 23c

LEMONS
Choice, Large Sound Fruit
15c DOZEN

TOMATOES
Large Tin—Peacock Brand
Choice Quality
2 TINS 25c

PRUNES
Medium Size
3 POUNDS 25c

DATES
Fresh and Meaty—Small Pits
2 POUNDS 15c

NIAGARA PEARS
No. 2 Size Tins
2 FOR 25c

CLOTHES PINS
Packages
30 FOR 7c

ARROWROOT BISCUITS
CHRISTIE'S
25c POUND

HARRY HORNE'S CUSTARD
Large 16-oz. Tin
22c

ALL SPECIALS ADVERTISED LAST WEEK ARE GOOD UNTIL THURSDAY NOON THIS WEEK. WE CLOSE FOR A HALF-DAY HOLIDAY THURSDAY AFTERNOON.

ORDERS OF $3.00 OR OVER DELIVERED FREE

7 STORES THE GROCETERIA 7 STORES
429 GEORGE STREET. OLD MARKET ARCADE.
Corner SHERBROOKE AND RUBIDGE. Corner GEORGE AND ANTRIM.
Corner SMITH AND REID. Corner CHARLOTTE AND DOWNIE.
95 HUNTER STREET EAST.

HOME EDITION

The Evening Examiner

IF IT WILL HELP PETERBOROUGH AND DISTRICT, THE EXAMINER IS FOR IT

PROBABILITIES
Moderate southwest winds, fine and moderately warm to-day and Wednesday.

VOL. LIX., No. 132 — PETERBOROUGH, TUESDAY, JUNE 7, 1927 — PRICE THREE CENTS

Chinese War Lords Join in Fight Against Communism

MERCHANTS FAVOR HOLIDAY FOR JUBILEE CELEBRATION ON JULY 2ND IF ALL CLOSE

Many Would Attend Meeting to Arrive at Unanimous Decision.

ACTION NEEDED

Several Cannot Observe Proclamation if Competitors do Business.

Merchants in the centre of the city are decidedly in favor of keeping Saturday, July 2, as a public holiday in the spirit of the proclamation by the Government marking this year as a special Dominion-wide celebration of Canada's Jubilee. Examiner reporters interviewed all who could be reached, numbering 97, and found that of this number 56 will close their stores if others in the same lines of business do so; 23 more are definitely in favor of closing, without any proviso; 3 are undecided; and 15 will remain open.

Many of those interviewed declared in favor of a meeting to be called by His Worship the Mayor to discuss the matter and arrive at some unanimous decision. The general opinion is that if one store closes, all should close, and that the failure of some to observe the holiday will result in a common disregard of the proclamation, turning Saturday into a regular business day.

It was pointed out by one merchant that there may be difficulty in compelling employees to work on that day, since the Governmental proclamation makes Saturday a Dominion-wide public holiday. Another remarked that in factories where union men are employed it may be necessary to pay the holiday scale of wages, which would make production on that day not at all economical.

In interviewing these merchants, The Examiner reporters were careful not to make suggestions for or against the holiday proposal, so that the following expressions of opinion are not affected by outside factors.

West George Street.

N. Sukloff thought he would prefer to remain open, but was willing to fall into line with the majority.

P. J. Scollard was also ready to go with the majority. .. ..

R. H. Hunter would like to close...

M. Fine proposes to remain open. "We would like to close", he said, "but we can't afford it."

L. Potvin said confectioners usually keep open all the time. The crowds in the city would want drinks, ice-cream, etc. The people would have to be fed.

Harry Gainey said the local Hairdressers' Association would take the matter up. The meeting, Mr. Gainey said, was fixed for Tuesday of next week.

A. W. Cressman did not wish to be quoted.

Schneider Brothers were willing to follow the general lead. Mr. Schneider thought the Retail Merchants' Association ought to take the matter up.

W. J. McCormack, Trebilcock Brothers, said he was quite willing to close up if others did likewise.

Robert G. Kingan said the local hardware dealers had agreed to close. Saturday was supposed to be a holiday, he said, the factories were closing and there was no reason why others should not close.

C. H. Saunders, manager of the Hall Store while, having no official information to give, inclined to the belief that the store would be open on July 2. He thought the merchants should get together and discuss the matter. He was prepared to be guided by what the rest did.

S. C. Warne, of Warne Brothers, also thought the merchants should get together. He questioned very much if merchants could insist on employees working on a day which had been made a holiday by proclamation.

Ethel M. Payton, manager of the Lavoie store said she also would be guided by the general procedure.

B. A. Hickey said he would like to see the celebration properly observed. Both Mr. Hickey and his partner thought that the opporunity should not be allowed to slip. The proposal to open Saturday and keep closed all day Thursday did not commend itself to them. In their opinion, a Thursday holiday could not be regarded as celebrating the Jubilee holiday in the right way. Mr. Hickey made the interesting suggestion that the stores keep open on two evenings of the Diamond Jubilee week, thus leaving them free to close on Friday and Saturday both.

V. A. Selkirk, manager of the Brass stores said he would like to observe the holiday. It was a national affair and should, if possible be observed by all. Were it an American holiday, he said, all U.S. stores would be closed, and he thought Canadians should be equally patriotic.

John Hill will fall into line with the Retail Grocers of the city.

M. Bolnick, of, the Leader Shoe

(Turn to Page 3, Please)

Retail Merchants Plan To Do Business July 2

After much discussion by some merchants of the city as to whether they would keep their stores open on Saturday, July 2, it was decided this morning, at a meeting of the Retail Merchants' Association, to ignore the holiday. This decision was made because of the big break between Thursday and Monday, members said. There were about twenty at the meeting.

Interviews by The Examiner yesterday disclosed that no meeting had then been called to discuss the matter, and the big majority of the merchants would close if all did likewise. The action of today's meeting, however, makes it practically necessary for all to remain open on the second day of the proclaimed holiday.

FLIERS REACH BERLIN TO-DAY IN OWN PLANE

Chamberlin and Levine Greeted By Great Crowds on Landing.

PLANE REPAIRED.

Airmen Have Not Yet Decided Whether To Go To Rome.

BERLIN, June 7 (Canadian Press) —The monoplane Columbia arrived here at 6.51 this afternoon, after circling over the city for some minutes. Crowds gathered at Tempelhofer Field to welcome the airmen.

Phones to Mother

One of the messages conveyed to Clarence Chamberlin on his arrival here in the Columbia was that the telephone connection was being held open from Tempelhofer Field by way of London so that he might talk with his mother in Iowa.

Plane Repaired

KOTTBUS, June 7 (Canadian Press).—Chamberlin's trans-Atlantic monoplane Columbia took to the air again for a trial flight over Kottbus today after the propeller, damaged in landing yesterday, had been repaired.

The plane was found to be in flying condition and the aviators started for Berlin at 4.15 p.m., accompanied by a squadron of German planes carrying officials and newspapermen.

Chamberlin and Levine have not yet decided whether they will fly to Vienna or Rome, deferring decision regarding their plans until their arrival in Berlin. They may visit Paris, incognito, f possble, and hop totaone incognito, if possible, and hope to be able to accept an invitation to London extended by Sir Alan Cobham, noted British flier.

Citizens of Kottbus

KOTTBUS, Germany, June 7 (Canadian Press)—New aerial heroes, Clarence Chamberlin and Charles Levine, refreshed by their first night's sleep since leaving Rooseveit Field on Saturday morning, were made honorary citizens of Kottbus with solemn ceremonies today.

Shaved, bathed, and keenly alert, the fliers were conducted to the Rathaus, where the ceremonies took place. The burghers of this little mill town stayed up late last night celebrating the arrival of the trans-Atlantic aviators. Corks popped and there was considerable music in honor of "Die Amerikaner."

Barred in Connecticut

NEW HAVEN, Conn., June 7 (Canadian Press).—Clarence Chamberlin, trans - Atlantic flier, was banned from flying in this State about three years ago for flying low over the Yale Bowl while a football game was in progress. The ban has not been lifted, as far as can be learned.

THANKS TO DUFF.

STRATFORD, June 7. Canadian Press. — At the opening of the morning sederunt of the Presbyterian General Assembly to-day, the commissioners adopted a motion embodying a resolution expressing gratification in connection with the services of the Right Hon. Lyman P. Duff of the Supreme Court of Canada, as chairman of the Dominion church Property Commision.

A committee was appointed to take under consideration a suggestion that the assembly should be held bienially.

Competitors Named Kent Tennis Finals

BECKENHAM, Eng., June 7.—(Canadian Press). — Competitors in the Kent lawn tennis championships include Senorita d'Alvarez, the Spanish girl who holds the Kent title, and Mrs. L. A. Godfree, who vanquished Senorita d'Alvarez in the finals at Wimbledon last year. Helen Wills, Mrs. Molla Mallory and Elizabeth Ryan are the contestants from the United States in this dress rehearsal for Wimbledon.

PRESBYTERIAL MEETING HERE

Ladies of Presbyterian W.M.S. From District Gather Here.

ANNUAL SESSIONS.

Seventy-three ladies registered this morning for the first session of the annual meeting of the Peterborough Presbyterial of the Women's Missionary Society of the Presbyterian Church, held in St. Paul's Presbyterian Church. They came from the surrounding districts and from the city, from Norwood, Bowmanville, Millbrook, Port Hope, Newtonville, Lakevale, Cobourg, Keene, Centreville, Warkworth, Westwood, Brighton, Campbellford, Lakehurst, and Omemee. Mrs. W. M. Kannawin, of Toronto, and Miss Agnes Dickson, returned missionary from China, are also in the city for the convention, to give addresses during to-day's sessions.

This morning's meeting was held in the Guild Room of the church, with the table and piano decorated with lovely vases of lilacs and tulips. The president of the Presbyterial, Mrs. D. Ewart, of Cobourg, was in the chair. The ladies were welcomed by Mrs. Robert Hall, president of the W.M.S. of St. Paul's Church, and by members of the Reception and Billeting Committee, composed of Mrs. W. R. Turner, convenor, Mrs. C. A. White, Mrs. E. F. Mason, and Mrs. G. S. McKee. The Ladies' Aid Society of the church, with the president, Mrs. John Hall, in charge, are looking after arrangements for luncheon for the delegates. This evening, tea was served to them as guests of the W. M.S. of St. Paul's Church. Miss Olive Cullen acted as pianiste.

This morning devotional exercises were in the hands of the Campbellford Auxiliary, with the president, Mrs. Wm. Hume, giving an inspirational reading and prayer and Scripture reading offered by Mrs. J. Battisby and Miss J. Neill.

The minutes of the previous annual meeting were read by the recording secretary, Mrs. R. Mulholland of Port Hope, followed by the appointment of the Nominating Committee, in Mrs. J. Rorke of Norwood, convenor, Mrs. J. R. Eakins of Millbrook, Mrs. W. M. McDougall of Lakeport, Mrs. Wm. Hume of Campbellford, and Mrs. E. F. Mason of Peterborough.

A Resolutions Committee was also appointed, with members in Mrs. G. F. Clarke of Brighton and Miss C. C. Calder of Norwood.

The reports from Auxiliaries, further details of which will appear later, occupied the attention of the meeting this morning, with very encouraging results of last year's endeavours reported in every instance. Much enthusiasm was manifested over the reading of these reports, the roll of which was called by the corresponding secretary, Miss Gertrude Harvey of Cobourg.

A cordial invitation is extended to all citizens to be present at this evening's session in the church at eight o'clock, when addresses will be given by Mrs. Kannawin of Toronto and Miss Dickson of China.

FATAL QUARREL ON SOO STREET

Canadian Held Following Shooting Affray—Opponent Dead.

WOMAN WAS CAUSE.

SAULT STE. MARIE, Ont., June 7. —Peter Wilkinson, aged 27, of the Michigan Sault, is dead, and Ferdinand Douville, 22, 74 Gore street, Canadian Sault, is being held as the result of a shooting affray in front of the Michigan Sault Hotel on Portage Avenue west yesterday morning, when Wilkinson resented Douville's interference in a quarrel he was having with Mrs. Pearl Rickby, drew a gun and fired, the bullet tearing open the side of Douville's chin. Douville returned the fire, the first bullet striking Wilkinson in the arm and two entering his stomach.

The police and ambulance were called by Bernard Strang, the only witness of the affair and the men were taken to the hospital, but the girl has disappeared. Wilkinson died this afternoon. No action has yet been taken against Douville.

NEGOTIATE FOR ESTABLISHMENT OF ALLIANCE BETWEEN FACTIONS

Leaders Seeking to Form Peace Treaty Between North and South.

WOULD EXCLUDE REDS

Insist Upon Expulsion of Russian Advisers of Nationalist Government.

PEKIN, June 7 (Associated Press). —Definite negotiations for peace between North and South China, and the establishment of an alliance of three of the most powerful military leaders in China, with the definite exclusion of Communism, are now going on, said a spokesman for Marshal Chang Tso Lin, Manchurian War Lord, yesterday.

He declared that the leaders negotiating this compromise were Chang Tso Lin, generalissimo of the Northern alliance ;General Chiang Kai Shek, generalissimo of the Nanking or Moderate Nationalists; and General Yen Hei Shan, governor of the Province of Shansi, which is looked upon as the key position in the present struggle between the north and south. It was Chiang Kai Shek who took the initiative in the negotiations, said the spokesman. Chang Tso Lin wanted first to make sure that Chiang Kai Shek was not a follower of Lenine and Communism, the spokesman continued, and then admitted he was anxious to come to terms with the real followers of the late Dr. Sun Yat Sen, the Chinese Republican leader, whose principles Chang Tso Lin declared he had never opposed.

Made Proposals.

While withdrawing to the north of the Yellow River in order to demonstrate his desire for peace, Chang Tso Lin, it was stated, made certain proposals to the Nanking generalissimo in order to determine whether a compromise between the Manchurians and the Nationalists was really possible.

Realizing that the country was tired of war, Chang Tso Lin was represented as ready to make any concession for the sake of peace with the exception of accepting Bolshevism.

Chang Tso Lin, it was stated, has declared that he will make no compromise with Communism, and that a definite line will be drawn between the Moderates of the Kuomintang (Nationalist political organization) and the Radicals, whose headquarters are at Hankow. Chang Tso Lin, the spokesman said, will insist upon the expulsion of Michael Borodin and other of the Russian advisers of the Nationalist Government at Hankow. A definite line will be drawn by the Manchurian leader between the Moderates and Radicals, it was stated, so that he will know exactly with whom he is dealing.

Hold People's Conference.

In the event of a successful termination of the present negotiations, Chang Tso Lin's next step, the spokesman asserted, will be to declare his willingness to hand over political questions to a people's conference. In this connection, it was added, the Marshal "believed that the military crisis was becoming political, a successful solution depending upon Chiang Kai Shek's decision regarding the preferred alliance."

The spokesman said that Chiang Kai Shek, in his negotiations with Chang Tso Lin, had urged the latter to withdraw north of the Yellow River, as it was impossible for him to cut himself off completely from the Nationalist Radicals at Hankow as long as he was being pressed by the Marshal's troops.

The spokesman further stated that the northern alliance was considering continuing its withdrawal of troops, establishing a new military headquarters at Paotingfu, in the Province of Chihli, 75 miles south of Pekin, and withdrawing the Shantung and Manchurian troops to Tsangchow, 60 miles sout hof Tientsin.

Troops on Move.

Chang Tsung Chang, the military commander of the province of Shantung, it was said, has been instructed to remain at the front while the Manchurians were withdrawing to Tsangchow. This move, observers here believe, would indicate that Chang Tsung Chang, who lost Shanghai to the Nationalists several months ago, was being isolated by the Manchurian war lord who admittedly distrusts him.

General Yen Hsi Shan, it was indicated, has decided to join the Kuomintang, thereby allying himself with the Southern Moderates, but at the same time becoming the third member of the projected combination.

So far as the withdrawal of the northerners is concerend, the northern spokesman stated emphatically that the Manchurians had not been defeated ,and that as a matter of fact, reserves were pouring southward from Manchuria.

"We are not begging for peace," he said, "but believe that the country is tired of warfare. Chang Tso Lin's only quarrel is against the Communists, and he now believes that Chiang Kai Shek represents the real Kuomintang."

The negotiations between Chang Tso Lin and Chiang Kai Shek are generally interpreted by observers as indicating as military pressure by the southerners necessitated some sort of action and as further presaging the possible relinquishment of Pekin and Tientsin to the southerners and the complete withdrawal of Chang Tso Lin to Manchuria in the event that the overtures should fail.

Highbrow Danger To College, Says Massey

SWARTHMORE, Pa., June 7.—(United Press).—The "highbrow" was declared a dangerous influence in college life because he tends to "stifle ideas" by the Hon. Vincent Massey, Canadian Minister to the United States, in the commencement address at Swarth more College yesterday.

"The 'highbrow' is to be differentialed from the Philistine, who is wrong, but honest about it." Mr. Massey said. More ideas is a crying need of both the college and every-day life. We need more perspective, more essential proportion and a greater sense of relative values.

"Thinking is a good hobby. It will develop ideas."

"ALL KIWANIS" NIGHT OBSERVED

Local Club Meets Simultaneously With All Others On Continent.

SPECIAL ADDRESSES.

Last night the Kiwanis Club of Peterborough met in the Empress Hotel for the fourth All Kiwanis Night which was simultaneously observed by every Kiwanis club on the North American Continent in connection with the Eleventh Kiwanis International Convention held at Memphis, Tennessee.

"All Kiwanis Night" is unique in that no similar organization has ever attempted such a meeting. This outstanding event in Kiwanis made such an instantaneous appeal to the heart of the Kiwanians when inaugurated three years ago at the Denver Convention, that it was repeated with even greater success at the Conventions at Saint Paul and Montreal.

The purpose of the meeting was thus defined by Kiwanian Harry Boyle:

"All Kiwanis Night."

"All Kiwanis Night" holds the same degree of importance on the Kiwanis calendar as Christmas does on the Christian calendar. This night has been observed during the past three International Conventions and made such an instantaneous appeal to Kiwanians that it has become an institution, and its celebration looked forward to by those not able to attend the convention itself.

"Zero Hour" in France was the most momentous hour in a soldier's life, and our Zero Hour means that 1,625 clubs on this continent are going over the top together. Each Kiwanis Club is earnestly urged to participate in this inspiring example of unselfish devotion to the cause of Kiwanis and its ideals.

The purposes of 'All Kiwanis Night' are:

To enable all Kiwanians to concentrate their attention on the purposes and ideals of Kiwanis, and to harmonize their thoughts and feelings with those in attendance at Memphis.

To strengthen and spread Kiwanis fellowship through joint effort as clubs, as well as individuals, emphasizing the cordiality and fellowship of Kiwanis.

To draw all the units of Kiwanis together in spirit through co-operative efforts, the success of which has been so conclusively demonstrated by the "All Kiwanis Night" observances of the three past International Conventions.

To be a vehicle through which know ledge of the aims, ideals and objectives of Kiwanis are made known to its members and to the general public throughout the North American Continent.

This meeting is so arranged that the Zero Hour feature will be at exactly the same period as scheduled at Memphis. The opening at the convention at 8.15 determines the period in the different time zones. Our period is from 9.15 to 9.30 p.m.

Our participation in "Zero Hour" simply means that we are part of one of the greatest forces in the world to-day, and we are here to-night to catch anew the gleam of the advancing crusade for better things.

One of the most striking features of the meeting was the one minute of silence which was observed by all Kiwanis Clubs during the zero hour—a beautiful expression of the fellowship, mutual understanding and patriotism of Kiwanis.

Toasts to His Majesty King George the Fifth and to President Calvin Coolidge were drank after the dinner and the singing of the National Anthem and "America" demonstrated the part played by Kiwanis in join-

(Turn to Page 11, Please)

Men, dying, make their wills, but wives
Escape a task so sad;
Why should they make what all their lives
The gentle dames have had?
—John Godfrey Saxe: Woman's Will.

Pullman conductors and porters are being awarded stock in the company for acts of heroism and bravery in line of duty.

City Names Officers For Liquor Control

Ald. Phelan caused some stir at last night's council meeting when he announced first reading of a by-law under the Liquor Control Act. As his colleagues looked up incredulously he explained that by this by-law all members of the Peterborough police force would be appointed officers under the Act. The city would then be entitled to the fines levied on convictions arising out of arrests they might make under the act.

DAMAGE SUITS AGAINST CITY

Two Ladies Seek Recompense For Injuries Received in Falls.

SLIPPERY SIDEWALKS.

Two claims for damages arising from falls experienced in the city streets have been filed against the City of Peterborough, and will come up for decision at the sitting of the June Sessions of the Peace, which opens on Tuesday of next week.

Mary Catherine Ryan sues in respect of injuries which she alleges she sustained through slipping on the sidewalk on the east side of George Street on February 22 of the present year, fracturing her arm. Margaret Mann, of Peterborough, complains in respect of injuries sustained on February 1, on Dalhousie Street, which, she alleges, was insufficiently protected against ice and snow, resulting in her falling and fracturing her left arm.

Both cases will come before a jury. Each plaintiff claims $500.00, and costs.

BOYS AND GIRLS, READ THIS!

Two C.C.M. Bicycles and 22 Other Prizes For This District.

With the excellent work done by contestants in the clean-up poster drawing competition in this city and district recently closed, there should be many entries in the Lowney Chocolate Contest, of drawing the Union Jack in colors with crayons, water colours or oils and a four-line verse about Canada to be added. The bicycles and twenty-two other prizes are given away free to the winners. Every school boy and girl should be in the contest.

These are the rules:

Any boy or girl may enter this contest. Entries submitted must be their own work. The Union Jack is to be drawn in colours, with crayons, or water colours, or oils, and a four-line verse about Canada must be added. (The verse may be original or copied. More marks are given for original work.) You may arrange the flag in any position—the whole flag must be shown. Simply run a sharp knife across the label on a 5c or 10c bar of the new "Crest" Chocolate (right under the words "made by Walter M. Lowney Co., Limited, Montreal")—turn the label over and work on the white side. You can make as many entries as you like, using a label from a "Crest" Chocolate Bar for each drawing and verse.

There are absolutely no entrance fees and no red tape in this contest.

Neatness and originality count largely in the results. Put your name and address on the Red side of the "Crest" label and mail when completed to —

Lowney's Chocolates
Montreal, Quebec

Entries close with the last mail posted on June 30th, at your own post office. No letters posted later than June 30th will be considered. Judging will be completed as soon as possible and winners announced in your local paper.

The judges in the contest for Peterborough city and district are Miss Mamie McCarthy, Mr. Carl Brown and Mr. J. H. Callander.

OLD MASTERS

That man's a fool who tries by art and skill
To stem the torrent of a woman's will:
For if she will, she will; you may depend on't—
And if she won't, she won't—and there's an end on't.
—Anonymous: Woman's Will.

WORK ON MANY CITY STREETS THAT ARE NOW IN BAD SHAPE CONSIDERED BY CITY COUNCIL

Alderman Denne's Dog Is Taken By Catcher

Ald. Roland Denne is sure that the City Dog Catcher is active. Not only did he catch the alderman's dog yesterday, but since his appointment the number of tags has been greatly increased. When Mr. Pengelly took office, there had been issued 143 tags; now there are more than 500 out.

BELLANCA WILL FORM COMPANY TO RUN PLANES

Designer of Columbia Has Backing For Trans-Atlantic Liners.

FOR 40 PASSENGERS.

Planes Would Make Journey From New York To Paris in 36 Hours.

NEW YORK, June 7 (Canadian Press).—A company to build multi-motored airplanes, each capable of carrying "not less than forty passengers" to Europe on a commercial basis is being organized by Guiseppe E. Bellanca, designer of the craft that carried Clarence Chamberlin and Charles Levine to Germany.

Mr. Bellanca said financial backing for the project has been assured, but declined to reveal the names of his associates.

"Experimental work on the planes will cost $175,000, he said. "The planes themselves, probably of biplane type, will cost in production about $30,000 apiece, exclusive of motors, and we can't say yet how many motors there will be."

Mr. Bellanca said although he is planning to send a single motor plane from New York to Rome late this summer, the future of trans-Atlantic flying lies in multi-motored planes. His projected craft, he said, will have about 2,500 square feet of wing space, and will carry not less than forty passengers, allowing an average of 170 pounds per passenger and thirty pounds apiece for baggage.

"Ability to land in and weather rough seas will be one of the essentials of the new machines," he explained. "The total flying time from New York to Paris will be thirty-two hours. There will be a stop at Newfoundland and another at the Azores, where gas will be taken on, bringing the total travelling time to 36 hours.

"My planes will have a cruising speed of 120 miles an hour. There will be room to walk around, comfortable chairs to lounge in, and comfortable berths to sleep in. There will be no hazard and no uncertainty about it."

The designer said it was too early to say when the line would be "open for business."

TO-DAY'S EXAMINER

To-

Local.

Most merchants willing to close July 2. Page 1.

Council discusses work on streets. Page 1.

W.M.S. Presbyterial meeting here. Page 1.

Damage suits entered against City. Page 1.

Canada.

Counties Council meets at Cobourg. Page 2.

Foreign.

Russian Monarchist kills Soviet Minister to Poland. Page 1.

Bellanca plans trans-Atlantic service. Page 1.

Fliers reach Berlin. Page 1.

Editorial, Page 4.

Cowardly Conduct.

Canada's Plain Duty.

The Latest Triumph.

Good Business.

Sport.

Rickard tries to stop Wills-Pauline fight. Page 8.

Reading beats Toronto. Page 8.

Financial, Page 12.

Wheat prices firm on news from abroad.

Moderate losses in many stocks in Toronto.

Most mine shares weaker to-day

Strong buying move in New York.

Women's Interests, Page 5.

Fashions; Social news.

Features.

"Jungle Breath." Page 7.

Comics. Page 10.

Want Ads., Page 11.

The Market Place of the Community.

To-Morrow.

Sun—Rises 4.37; sets 19.57.

Moon—Rises 13.18; sets 1.36.

Present System of Repairing Roads is Wrong, Says Ald. McIntyre.

HOLES LET GO TOO LONG

Committee to Consider Operation of Sewage Disposal Plant.

"We want action," was Ald. Denne's slogan at the June meeting of the City Council, held last night, and so many were his reports of bad spots in the roads in every quarter of the city that Ald. Ackerman suggested that he be appointed Assistant City Engineer, with pay, to inspect the roads and report on them. He was not the only alderman reporting bad spots in the roads, and a deputation also appeared to ask for work on the roads, so that City Engineer R. H. Parsons and Chairman J. O. Fife of the Board of Works were kept busy explaining that the repair work is proceeding as fast as possible.

Ald. McIntyre offered a constructive criticism. He said that it seemed to him that the system used is wrong, and proposed that several wagons and men be used in various parts of the city to patch up these holes before they become too large. The Mayor asked why the holes seem to develop in patches and Ald. Stocker suggested that it is because the traffic is permitted to continue while work is being done. If traffic is heavy just as some part is being finished, the road there is weak.

J. F. Strickland was spokesman for the deputation, which was from the Peterborough Golf and Country Club, asking for improvements on Armour Road leading to the links. He pointed out that there were 600 visitiors last year who would possibly have a poor opinion of the city's roads. W. F. Huycke also spoke for the deputation, which also included C. E. Jamieson, V. J. McElderry, O. A. De Graw, A. J. Reynolds, G. A. Macdonald, and F. L. Bradburn.

Aldermen Stocker and Denne favored doing something to the road immediately, but Ald. Fife was opposed to doing any work without securing co-operation from the Township of Douro.

The grader might be put on the road for a short time and the road oiled, suggested His Worship. Ald. Fife recalled that the work was done the same way last year and there were complaints. He opposed spending money on it until the Douro Council had been consulted.

Ald. Denne asked the City Engineer if the oil bought this year is of the same quality as last year's. He thought it must be too light for the purpose.

He also called attention to the condition of Rogers street and several others and moved that, as the residents desire it, Hunter street from Belmont avenue to the end be paved. This will be advertised at once.

Ald. Phelan suggested that the Department of Railways and Canals be asked to repair the road from the Lift Lock to the Norwood Road.

The C.N.R. crossings at Charlotte and Hunter streets will be paved and the C.N.R. is to be asked to put rails in the crossings as at Weston.

The Sewage Disposal Plant.

Information was sought from the City Engineer by Ald. Denne as to what steps he had taken to carry out instructions given him by the Council about the sewage disposal plant. Mr. Parsons said that he had done nothing about the employees there and Ald. Denne moved that the Mayor and Ald. Fife be added to the committee. He wished to give them power to take whatever steps they deemed necessary to get efficient operation at the plant, but on motion of Ald. Phelan they are required to report back.

Ald. Phelan said that as the council had hired ex-Ald. Crowe for the position of operator, it should take the responsibility of appointing some one else to take charge in his stead. Ald. Hancock asked if all the machinery was in operation.

The City Engineer reported that all the machinery needed was operating; it is not necessary that it all be operated at once. Repairs had been made on broken aparatus yesterday and he had not wanted to make any changes in the staff until this was effected as he had wished to show the men that it was the method of operation that was responsible for the break. He expressed the opinion that no work of importance should be done there at present except under his supervision, and that only a man of considerable technical knowledge would be able to do it without the engineer there.

Ald. Denne pleaded for action, urging that a day be set for a report, instead of waiting for the next council meeting.

By-Laws Passed.

By-laws were passed as follows:

2713—To appoint officers under the Liquor Control Act.

2714—To borrow $7,500 on deben-

(Turn to Page 6, Please)

U. S. AVIATORS ARE WELCOMED BY VILLAGERS

Given Ovation Resembling Lindbergh's Arrival at Le Bourget Flying Field.

PROPELLER BROKEN

Expect To Leave Kottbus For German Capital Some Time To-day.

KOTTBUS, Germany, June 7 (A.P.). — Clarence D. Chamberlin, Charles A. Levine and the Bellanca plane Columbia were welcomed warmly yesterday at their unexpected stopping place, Kottbus, a little manufacturing town in the province of Brandenburg, one hour's flight from Berlin. The airmen were forced down by sheer lack of fuel at 11.30 o'clock yesterday morning, at Klinge not far distant.

Kottbus, overjoyed at this unimagined honor, completely forgot that it was solidly and stolidly German, and at sundown when Chamberlin returned from an inspection of his wounded plane, gave him an ovation resembling Le Bourget's welcome to Lindbergh in its Latin intensity, and Croydon in its hearty roughhousing.

Only the mightly arms of the Blue Police saved the little blonde airman and his companion from the enthusiasm of the crowds.

This morning, Kottbus will make both honorary citizens in a special ceremony in the Town Hall, presided over by Ober-Burgomaster Kreuz. The city's band was hastily assembled and gave the trans-Atlantic travellers, who were almost worn out by their long flight through sleet and snow, a real thawing out with good old-fashioned German serenades under the windows of the hotel. But repeated cries failed to bring either of the men into the open, for they had wisely taken inside rooms, and when the populace was shouting its mightiest they were immersed in much-needed warm baths.

Leave Today

From their inspection of the injured plane both men returned hopeful that the propeller could be repaired or replaced early today in order to make Berlin under its own power. Arriving almost simultaneously from Berlin was Dewitt C. Poole, Counsellor of the United States Embassy, with mail dispatches of all sorts, the most welcome of which was a telegram of congratulation from Chamberlin's mother.

After conferring with Mr. Pool regarding the plans for their reception in the German capital, and technical talks with the German Air League authorities respecting the repairs to the Columbia, both Chamberlin and Levine, who had been bright-eyed and up and coming all day, suddenly sagged in the midst of benevolent postcard autographing and admitted that they were "rather tired."

Dine With Burgomaster

Levine recovered sufficiently to dine with the ober-burgomaster, but

(Turn to Page 6, Please)

THREE NOMINATED FOR TWO PLACES

Few Lakefield Citizens Turn Out To Name Men For Council Vacancies.

LAKEFIELD, June 7.—Three men were nominated last night to fill the two vacancies on the Village Council, caused by the resignation of Roy Robinson and the death of John E. Richardson. Little interest was shown by the citizens, very few attending the meeting. Village Clerk T. W. B. Marling presided.

The nominees are:

William Doidge, nominated by J. F. Lillicrap and G. Preston.

J. F. Lillicrap, nominated by W. Doidge and W. W. Leonard.

David Darling, nominated by A. McDonald and P. V. Webster.

Those nominated have until nine o'clock to-night to qualify.

PLAY STAGED AT MOUNT PLEASANT

"Valley Farm" Presented Under Auspices of Women's Institute.

MOUNT PLEASANT, June 7.—On Friday evening the Cavan Dramatic Club staged their play entitled "Valley Farm," in the Temperance Hall, under the auspices of the Mount Pleasant Brance of Women's Institute. The play was a decided success, every one acting his or her part the very best.

Chemist Tells How To End Dandruff and Stop Falling Hair

That dandruff is responsible for nearly all the diseases to which the scalp is heir, as well as for baldness and premature gray hair is a well-known fact. We appreciate, therefore, the importance of any agent that will destroy its power. For this reason it is a pleasure to give herewith the prescription which a famous scalp specialist states he has found, after repeated tests, will completely end dandruff in from one to three applications. It will also almost immediately stop falling hair and it has in numerous cases produced a new hair growth after years of partial baldness. The prescription can be made up at home, or any druggist will put it up for you—6 ounces Bay Rum, 2 ounces Lavona de Compose, one-half drachm Menthol Crystals. Mix thoroughly, and after standing an hour it is ready for use. Apply night and morning, rubbing into the scalp with the finger tips. If you wish it perfumed, add 1 drachm of your favorite perfume—you'll be delighted!

Boy Bandits Given Stiff Prison Terms

WINNIPEG, Man., June 7. Canadian Press. — Mike Mitchell was sentenced to three years in Stoney Mountain penitentiary for shop breaking and conspiracy to rob a bank; Cavin Hamilton received 30 months for shop breaking and theft, and Thomas Green two years for shop breaking, theft and conspiracy to rob a bank, when they appeared before Magistrate Noble in the city police court yesterday. All were members of a gang of youthful bandits arrested two weeks ago, and who admitted plans to rob a bank. James Purdie, a fourth member of the gang, was sent to jail for six months on a charge of conspiracy to rob.

Other members were committed for trial yesterday on similar charges, while one was remanded for a week.

WEDDING BELLS.

MAHOOD—LOWES.

EAST EMILY, June 7.—A very quiet but pretty wedding took place in the parsonage in Omemee on Wednesday afternoon, June 1, at 1.30 when Neva Loreen, eldest daughter of Mr. and Mrs. George Lowes, of East Emily, became the bride of Ernest Stanley, eldest son of Mr. and Mrs. Edward Mahood of Smith township.

The Rev. Mr. Rowland performed the ceremony. The bride looked very pretty in a silver grey French romaine crepe dress with hat and shoes to match and wore a necklace of pearls and sapphires.

The happy couple left amid showers of confetti and good wishes on a motor trip to visit relatives at Whitby and on their return visited friends in Mt. Albert and Port Perry.

The bride travelled in a black frock of black with blue and gold and blue coat with grey fur trimmings.

On their return they will reside on the groom's farm in Smith township.

OBITUARY

RUTH LENORA CRAWFORD.

LAKEFIELD, June 7.—The funeral of the late Ruth Lenora Crawford took place on Wednesday afternoon at 2.30 at St. John's Church, and was attended by a large number of people, who gathered to pay a token of respect to the memory of a young girl whose life had been spent in the village and whose pure nature and sweet disposition had endeared her to all. The service was in charge of the rector of the parish, Rev. W. J. Creighton, M.A., who spoke briefly of the young life cut off after such a brief space of life. It seems strange to us that such things should be, but it is God's will and so is right. This life is but a prelude to the fuller, richer life with God.

Two favorite hymns of the deceased were sung, "What a Friend We Have in Jesus" and "Nearer My God to Thee," and as the cortege moved down the aisle the choir followed the coffin and softly sang the Nune Dimittis. The pallbearers were six cousins, Roland Hill, Frank Hill, Joseph Hill, Percy Hill, Harry Hill and Herbert Hill.

Interment was made in the family plot in Hillside Cemetery.

WALTER KIRYLO

MARMORA, June 7.—The funeral of Walter Kirylo, the young lad drowned in Moira River on Friday, took place on Saturday afternoon, at St. Paul's Church. Several cars were in attendance from Deloro paying respect to the little lad who, though only a month's residence in the locality, was not known to many. Boy Scouts, not in uniform, acted as bearers. Appropriate hymns were sung including "What a Friend We Have in Jesus," and "There's a Friend for Little Chidren." The rector, Rev. A. B. Caldwell, gave a short, sympathetic address, while Mr. E. N. Grant of Trinity College read the lesson. Interment took place in Marmora Cemetery.

DEPARTURE POSTPONED.

NEW YORK, June 4.— (Canadian Press.)—The departure of the Jeanne d'Arc, the Fokker monoplane to be used in the search over Newfoundland for the missing French fliers, Nungesser and Coli, was postponed until to-day, when preparations were not finally completed until late yesterday.

BIG RECEPTION FOR LINDBERGH

Plans Ready For Reception of Atlantic Flier at Washington.

WILL FLY OVER CAPITAL.

WASHINGTON, June 7. — Capt. Lindbergh will find on his arrival here at noon next Saturday a fast-moving programme in connection with his official welcome by President Coolidge.

There will be his reception at the president's wharf in the Navy Yard; a ride up the Pennsylvania avenue, part of it with military escort; the President's welcome at Washington Monument, and his decoration with the distinguished flying cross. After that he will go to the temporary White House, a cabinet dinner, to the Minnesota Society reception, and finally to a National Press Club entertainment.

Sunday Lindbergh will find time to be with his mother, Mrs. Evangeline Lindbergh, who also is to be the guest of President and Mrs. Coolidge during her stay in Washington.

After attending church with Mr. and Mrs. Coolidge and his mother, Lindbergh will lay a wreath on the tomb of the unknown soldier at Arlington and then motor to Walter Reed hospital to greet sick and wounded veterans of the World War.

Washingtonians will have their opportunity to see Lindbergh as a pilot after he boards the Spirit of St. Louis for the hop to New York. The aviator is expected to do some stunt flying over the Capital.

Cabinet and semi-official reception committees which have charge of the arrangements for the reception, plan to have everything completed by mid-week.

EXHIBITION PRIZE LIST READY FOR PUBLIC

Best List of Premiums Yet Offered For Competition.

The Peterborough Industrial Exhibition have just issued their prize list for the 1927 Exhibition. It is now ready for distribution and may be had from the directors or at the office of the president, Roland Denne, or Secretary, F. J. A. Hall.

The prize list this year is very complete, and offers many opportunities to both rural and urban citizens to compete in many classes for good prizes.

Anyone writing to the secretary for a list will have it promptly forwarded.

KNOX CHURCH W.M.S.

Regular Monthly Meeting Held —Reports Given of Presbyterial.

The regular monthly meeting of the W. M. S. of Knox Church was held on Thursday, June 2, with the president, Mrs. Watt, in the chair. Mrs. Gerard took the Bible reading, and Miss Dickson the opening prayer. It was decided to hold a meeting on July 7. Mrs. Denoon gave the Watch Tower message, and reports of the recent Presbyterial were given by Miss Huffman and Mrs. R. Laing for the C.G.I.T. and Mrs. Clegg for the Mission Band. All were very interesting, and showed splendid progress in the work. Mrs. H. Clegg was appointed to attend the Whitby Summer School.

CANADA APPOINTS NAVAL DELEGATES

Lapointe and Riddell To Act For Dominion at Geneva Conference.

OTTAWA, June 7. Canadian Press. —Canada will be represented at the Geneva Conference on the question of naval disarmament by the Hon. Ernest Lapointe Minister of Justice, and W. A. Riddell. Mr. Lapointe is returning by way of the Suez Canal route from Australia, where he took part in the official opening of the new capital at Canberra.

Mr. Riddell is a permanent labor representative at Geneva.

They have been given plenipotentiary powers by an order in council just passed by the Federal government.

COUNTIES COUNCIL DECLINE TO MAKE GRANT FOR DAIRY PRIZES

Appeal From John A. Murray, of Campbellford, Before Committee.

SESSIONS OPEN.

Red Cross Society Applies For Financial Aid.

(By an Examiner Staff Reporter)

COBOURG, June 7:—Among the communications which were read at the opening of the Council of the United Counties of Durham and Northumberland Monday afternoon was a request from John A. Murray, dairy instructor, Campbellford, for a grant to a fund for prizes to be offered cheesemakers for the purpose of stimulating their interest in the dairy industry. Improvement in the quality of the chese made in his district and in the condition and appearance of the factories, is the aim of Mr. Murray, whose letter to the Council mentions the gratifying accomplishment of last year. His letter follows:

"You have probably noticed a number of Federal and Provincial members of Parliament in Eastern Ontario have been co-operating and assisting their county dairy officials in an effort to raise the percentage of first grade cheese in their respective counties, also to improve the factories and their surroundings.

"Northumberland County and particularly East Northumberland is not lax or lagging behind in dairy matters, either in the matter of positions of prominence that many of her citizens occupy, or in the quantity of cheese produced therein. Last year 50,377 boxes of chese were offered for grading, the approximate value of the same about $768,0000 We have a representative on the board of the National Dairy Council, also the oldest Breeders' Club in Canada (the Menie Ayrshire Club).

"In the Township of Seymour with an assessed value of $1,131,000 there was manufactured in cheese alone 1,889,947 pounds. A grading centre has also been established in the county at Campbellford with ordinary and cold storage facilities in connection. This will be available to all factories wishing to make use of this service. It will also make at least one export centre in the county.

"We are anxious to offer some inducement to the cheesemakers in the way of prizes, and would like to have your Council among the list of contributors, also any suggestions you care to make as to how the award should be made.

"Yours very truly,

"John A. Murray, Dairy Instructor and Sanitary Inspector."

In spite of Reeve W. H. Nelson's endorsation of this appeal, seconded by Reeve F. G. Parker of Alnwick, it was not granted.

An amendment by Deputy-Reeves Maher of Cobourg and Thickson of Bowmanville, that no action be taken was carried in the Finance Committee by a large majority.

New Bridge Needed

An enquiry was received from Victoria County regarding the proposed construction of a bridge on the deviation of the boundary of Ops and Manvers Townships, known as Pogue's bridge.

At a conference on April 26 of the Victoria Council's bridge committee with Warden Elliott and Reeve F. S. Gray of Manvers, representing the United Counties, it was decided that a bridge of 40 feet span should be built and approaches materially raised.

The cost of the bridge, estimated by E. L. Miles, Victoria County's Engineer, is $5,000; detailed as follows: reinforced concrete bridge, $3,000; approaches, etc., $1,500; guard railing, $200; engineering and contingencies, $300.

This Spring's freshet poured over the bridge to a depth of two feet, disturbed the foundations and left it unsafe.

The Victoria communication concluded as follows: "If it should be agreed to construct the bridge, consideration will have to be given to the preparation of plans and specifications and the financing of the undertaking."

"In a similar recent joint action with the County of Ontario, the plans, etc., were prepared and the work directed and supervised by our engineer, and the financing was done by our county, the other county sharing the interest at 6 per cent."

This communication was referred to the Roads and Bridges Committee.

The Warden's Greetings.

Warden M. J. Elliott, of Bowmanville, cordially greeted his associates after the usual opening ceremony, for which the "Little Parliament" is noted. He expressed the hope that the business of the session would be transacted to the satisfaction of the ratepayers of the twin counties.

The reeves of the municipalities were appointed a special committee for the equalization of assessment. It convened after the council's adjournment and appointed Reeve W. T. Wood of Millbrook, chairman.

Reeve W. C. Wood of South Monaghan, made a strong plea for the reduction of his township's equalized assessment.

The next highest assessed township is Darlington, which is $2.30 per acre under Monaghan. Reeve Wood reviewed the position of his township, but the reeves declined to meet his request.

The existing equalized assessment is continued for this year's taxes with the exception of Darlington, Clarke and Haldimand townships, whose aggregate reduction in assessment amounts to $17,300. This reduction covers properties owned by the Ontario government and therefore exempt from taxation. The boys' training institution in Darlington is assessed at $10,000 in Clarke township the Provincial governments reforestation land is assessed at $5000; and $2300 represents the assessed value of the Ontario forest land in Haldimand township.

Red Cross Appeal.

No action was taken by the Finance Committee last night with a request from the Red Cross Society for a grant, the first application in ten years. The Society's present objective is $300,000. Much of their work of late has been in rural communities. Reeve Bygott of Campbellford, referred to Red Cross assistance in the Apsley district of Peterboro county, as an example of the peace time effort which deserved grateful recognition from the public.

Reeve W. F. Elliott of Murray township, said that the financing of the Red Cross appeared to be an obligation which should be assumed by the Federal government.

DEVICES SAVE TIMBER.

WASHINGTON, June 7.—Prizes offered for improvements in lumber milling methods have resulted in inventions which will save 100,000,000 feet of timber annually, manufacturers say. A "multiple guide dimension mill," effected the greatest saving, won first prize.

GEM THEFTS BAFFLE POLICE

$300,000 Gone in Schmidlapp and Livermore Robberies Without Clues.

MAKE LITTLE HEADWAY.

NEW YORK, June 7.— "As clean a job as they ever encountered," was the way detectives described the heft of $208,000 in jewelry from the home of Carl J. Schmidlapp, New York banker, in Forest Hill road, Mill Neck, Long Island.

Thirty-six hours' search for clues had been fruitless. Captain King, chief of Nassau County detectives, declared the robbers left him not a thing to work on.

King, as a matter of fact, has two jewel thefts baffling him. He has been able to make little headway in solving the taking of jewelry valued at $92,000 from the home of Jesse Livermore, Wall Street operator, in Kings Point, L.I.

Envoy's Family Has "Lucky" Pearls; Legend Says Goblin Presented Them

BERLIN, June 7 (Associated Press). — A mysterious string of pearls plays a remarkable role in the history of the family of Baron Ago von Maltzan, German Ambassador to the United States, according to Baroness Louise Reibnitz-Maltzan, aunt of the Ambassador.

A legend says the pearls, which are in the possession of the Silesian branch of the family, were presented by a goblin in 1586 to Baroness Eva Regna Maltzan in the ancestral castle at Militsch, in Silesia.

One night, the legend goes, while the Baroness was beside the cradle of her first-born child, a goblin rose out of the ground and asked her to move the lamp to some other corner of the room. He explained that the oil from the lamp was dropping on the bed of his grandchild, which, invisible to human eyes, was directly underneath. The Baroness obligingly complied with the request of the supernatural visitor.

Nine days later the grateful goblin reappeared and made her a present of a string of pearls. He said they would bring luck to the family as long as their colour was unchanged and they remained in the possession of the Maltzans.

"Should the pearls change colour, however," he warned, "it means that the head of some branch of the family will die."

It is claimed that the pearls still continue to change colour when deaths occur in the family. They are treasured carefully at Militsch as a talisman, the continued possession of which is to bring luck to the family.

A BIG PARADE

Just a glimpse of Sparks Circus parade to be seen in Peterborough next Saturday when the big show gives afternoon and night performance here. This will be the only circus parade to be seen in Peterborough this season.

Similarity Noticed Between Two Planes

NEW YORK, June 7. — Canadian Press. — Great similarity exists between the two monoplanes that have spanned the Atlantic in flights from New York to Europe.

Greater fuel capacity and a larger cabin mainly distinguish the Bellanca monoplane Columbia from the Spirit of St. Louis, the Ryan plane of Captain Chas. A. Lindbergh.

Both planes have Wright whirlwind air-cooled motors. Neither machine carried any radio or gear for landing at sea.

The Columbia carried 455 gallons of gasoline, or three gallons more than Lindbergh.

The Wright motor, designed by Charles H. Lawrence, was used by the Columbia in breaking the world's endurance record here in February, by the Edsel Ford, in which Comander Richard E. Byrd flew over the North Pole, and by the Wilkins polar expedition. The monoplane American, in which Byrd plans to fly to Europe, also is equipped with three Wright Whirlwind motors.

LONDON'S STREET ACCIDENTS GROWING

Fatalities Have Increased 55 Per Cent. in the Last Six Years.

LONDON, June 7.—There has been an appalling increase of street accidents in London since the advent of motor cars, according to the London correspondent of The Journal of the American Medical Association. During the last six years, fatalities have increased by about 55 per cent., and injuries by about 125 per cent., he asserts.

"The rapid growth in the numbers of mechanically propelled vehicles has been accompanied by an ever-increasing use of the streets by pedestrians unequipped by habit, knowledge and experience to protect themselves against the new hazards," he continues. "Until comparatively recent years, Greater London was an aggregation of a number of more or less independent communities. It has now become transformed by the motor car into one single community, with a transportation system bringing all the elements of the population into closer contact. Business and shopping have become more and more centralized, and what were formerly the outer towns and villages are becoming more and more mere dormitories of London.

SMALL CYCLONE SWEEPS QUEBEC

City and District in Grip of Bad Storm For Few Minutes.

QUEBEC, June 7. — The Ancient Capital and the whole district of Quebec was in the grip of a real cyclone yesterday afternoon for 20 minutes. No loss of life was reported, but considerable damage was done to some of the public utilities companies, which saw posts torn down and wires put out of service.

Everything was in good shape last evening, it was learned, apart from a few rural telephone lines which were partly out of order.

At Spencerwood some of the old giant oaks had a hard time to sustain the test of the storm, and two of them succumbed to the attack.

The wind blew at about 50 miles an hour for a short time.

The valley of the St. Charles River suffered considerably, roofs of barns being blown away. Damage was also caused in the surrounding district.

VISIT KINGSTON

Viscount and Viscountess Willingdon to be at Kingston June 23rd.

KINGSTON, Ont., June 7. Canadian Press. — Their Excellencies, Viscount and Viscountess Willingdon will visit Kingston on June 23, and arrangements are being made for their reception to that city. The party will arrive at noon, and will leave at 7 p.m., for Montreal.

Basketball is the invention of Dr. James Naismith, who devised the game in 1891 when he was a student at Plainfield, Mass.

OFFICIAL ORGAN FASCIST PARTY ASSAILS SOVIET

Declares Russia Only State That Threatens Peace of World.

LEADERS "CLOWNS."

Useless To Attempt To Hide Complete Failure of Bolshevism.

ROME, June 7.—In answer to a propaganda manifesto issued by the Third International in which Italy is accused of preparing for war and the proletariat of the whole world is urged to unite to right the Fascist regime, the Foglio d'Ordini, official organ of the Fascist Party, has launched an attack on the Soviets.

Russia is described as the only State in the whole world which seriously threatens peace with its policy of agitation and provocation and with its clearly expressed intention to "impose a social Communist tyranny on the world with the force of bayonets."

Members of the Comintern are referred to as a "half-dozen professional mountebanks," who are trying to prop their tottering regime with heaps of corpses, who have reduced the Russian workers to the profoundest depth of misery and who "expelled and scattered throughout the world all those who committed the crime of loving their Russian fatherland."

It is useless for Russia to attempt to hide the complete failure of the Bolshevist regime, concludes the Foglio d'Ordini's reply, by attacking Fascismo, which has such forces at its command as not to fear the Soviet's wordy warfare.

Charges "Stupid Calumnies."

The text of the reply follows:

"The Executive Committee of the Third International has issued its umpteenth manifesto. It consists of a few pages in which are contained the most stupid calumnies against Italy and Fascismo.

"The manifesto accuses Italy of preparing a new war, and invites the proletariat of the whole world to fight agains tthe Fascist regime.

"All this is both grotesque and insane.

"In Europe, indeed in the whole world, the only one State which threatens the so-called equilibrium is precisely the Russia of the Third International, which everywhere spreads its work of provocation and agitation, affirming its clear wish to impose a social Communist tyranny with the force of bayonets.

"As for the defense of 'oppressed liberty,' our answer is simple and explicit.

"Fascist Italy, which works and toils to build up its economic power in freedom, says to the half dozen professional mountebanks of the Comintern that it cannot tolerate lessons from men who have massacred and continue to massacre whole patient and generous populations in the pursuit of a phantom of mad ideology; from men who attempt to prop every day with heaps of corpses the tottering edifice of their dictatorship, which is no longer a dictatorship of the proletariat but against a proletariat now reduced to the last depths of misery; from men who for ten years have attempted to sow disorder and chaos in all the States of the world with the poison of their anti-social, anti-human, anti-economic propaganda; from men who have suffocated and continue in suffocate in blood every dissentient voice, even if it is raised from the very ranks of the Communist Party; from men who have persecuted, banished and scattered all over the world all those who committed the crime of loving their Russian fatherland.

SUPPLIES SENT TO JUNIPER ISLAND

Steamer of Same Name Takes Load Up To Juniper Island.

That the tourist season is opening early and getting away to a good start is shown by the supply boat that left here this morning for Juniper Island. Mr. Lillico is opening his provision store, and went to Juniper this morning to be ready for the Stoney Lake laden with groceries, etc., from firms in this town to supply the first of the tourist traffic that floods the Kawartha district in the summer

Kylsant Wedding Hoax Proves "Reprisal" Bridegroom Known As Practical Joker

LONDON, June 7. — The hoax played in connection with the wedding on Thursday of the daughter of Lord Kylsant, famous shipping magnate, to Gavin Henderson is now stated to be in the nature of a "reprisal" for a practical joke played a year ago on the hoaxers at a country house.

The name of the man chiefly responsible for sending out the bogus invitations to all sorts of people to attend the Kylsant-Henderson wedding ceremony is now known, and he has offered to apologize.

"Gavin Henderson himself," he explained to-day, "holds our admiration as a practical joker. We felt it our duty as his friends to see that the climax and perhaps the finale of his hoaxing career should be celebrated in proper style. We never expected the joke would go so well, or perhaps I should say, so badly.

"One of us in the plot got a real invitation. We had it carefully copied and sent out these fake invitations everywhere.

"We invited the whole cast of Florence Mills' 'Blackbirds,' but only three of them turned up."

Lady Eleanor Smith, Lord Birkenhead's daughter, writing in The Weekly Despatch, denies that she engineered the hoax, which she describes as "idiotic tomfoolery," but she, too, accuses Mr. Henderson of having been a practical joker of note in times past. One of his pranks consisted of setting the Thames afire with gasoline.

Another Discovery in Canadian Laboratory

May even rival Insulin as a blessing to mankind - - Relieves Indigestion

THIS new product of a Canadian laboratory is known as Renzyme. Like insulin it is a natural treatment taken from animals and administered to humans.

For some years it has been known to the medical profession that indigestion or dyspepsia is caused by a drying up of the digestive juices in the stomach.

The active principals of these fluids are known as enzymes. Many efforts have been made to obtain combinations of drugs which would restore the digestive powers of the stomach but without much real success.

Now a method has been found of obtaining enzymes from the stomachs of calves and of making up a bottled solution which keeps indefinitely for administration to the human stomach.

By using Renzyme you actually supply to the human stomach a new stock of enzymes. In other words, you restore the digestive ferments which carry on the process of digestion in the stomach.

No treatment can be so simple and direct. No treatment can be so prompt and effective in affording relief from indigestion and all the disagreable symptoms which accompany it.

Years of laboratory work and numberless experiments have been necessary to perfect this product. Medical doctors have used it in all kinds of cases of indigestion and with marked success.

Renzyme is now available to the public through the druggists. While it does not contain drugs, you will find the druggist enthusiastic in recommending it because of the splendid reports he gets from his customers. Relief is soon obtained even in the most chronic cases.

ROBT. FAIR CO. LTD.

PHONE 145

We have taken regular standard lines from our stock and placed them on sale for tomorrow. Be one of the morning shoppers. Store opens at 9 a.m.

34 Inch 15c Good Quality Factory Cotton for 10c Yd.

34-INCH 22c BLEACHED LONGCLOTH COTTON, 15c YARD

MEN'S $1.25 DARK WORK SHIRTS, 14½ TO 17, FOR 85c

27-INCH 22c CHECK GINGHAMS, FOR 15c YARD

38-INCH 50c GINGHAMS AND CHAMBRAYS, 35c YARD

HIGH-GRADE ENGLISH SHEETING

We strongly urge you to buy this sturdy, good wearing Sheeting, 72-inch. Regular $1.10, for, yard **75c**

YOU WILL WANT MANY YARDS OF THIS 40c PILLOW COTTON AT THIS PRICE

Plain weave, English make, 42 inches wide, extra heavy. Yard **25c**

HANDKERCHIEFS

Ladies' Plain and Fancy Silk Handkerchiefs. Regular 15c, for... **10c**

THE $1.25 QUALITY OF HEMMED SHEETS ON SALE TOMORROW FOR 95c

A standard line, with a deep hem. Size 2 x 2½ yards. Each .....

FANCY FLOWERS FOR COATS AND DRESSES, 35c TO $1.50 EACH

$10 all Linen Double Damask Napkins 24x24 Inch for 40c Each

LADIES' SUMMER COMBINATIONS, SPECIAL AT 98c

CHILDREN'S VESTS AND BLOOMERS, SPECIAL AT 25c

LADIES' SUMMER VESTS IN ALL STYLES, 25c EACH

36-INCH PLAIN BEACH CLOTHS, 10 SHADES, 50c YARD

DISH TOWELLING

All-linen, in white with border and crossbar, extra heavy. Regular 35c, for, yard..... **25c**

DAMASK TABLE LINEN

Pure linen, fully bleached, 60 inches wide. The A1 quality that we sell at $1.25. Yard.. **$1.10**

SWEATERS AT HALF-PRICE

Suitable for men, ladies or large boys. Plain colors of grey, lovat and fawn. Sizes 38 to 44. $5.00 value for..... **$2.50**

MEN'S SHIRTING

White with woven stripe, 32-inch. Regular 50c, for, yard..... **35c**

85c HEMMED WHITE HUCK TOWELS

All-linen and a large size, 20 x 40 inches. Only a limited quantity. They are good, and on Sale at, each, **59c**

36-INCH UNCRUSHABLE DRESS LINENS

10 shades, and we offer this $1.00 line tomorrow at, yard..... **75c**

LADIES' $1.25 SILK HOSE

Perfect quality and 12 spring shades to select from. Wednesday at, pair..... **75c**

GEORGETTE AND CREPE SCARFS

They come with painted ends, in a wide range of shades. Regular $1.75. Wednesday for **$1.39**

CHILDREN'S COTTON HOSE

They come in black, white and sand. Sizes 5½ to 10. Special Sale price, pair..... **25c**

GRASS RUGS

Verandah and Porch Rugs with stencilled designs, in colors of brown, blue and green. Sizes and prices:

3' x 6'. Each 98c
4' 6" x 7'. Each ..$1.75
6' x 9'. Each $2.95

4TH FLOOR

BRINTON SAROUKS AND WILTON RUGS

We are continuing our Sale of these splendid Rugs at special prices.. We invite your inspection and comparison of quality and price.

BEDROOM RAG RUGS, 69c AND 98c

Fringed ends, with fancy border.

24 x 36-inch. Special Sale price 69c
27 x 54-inch. Special Sale price 98c

NEW IVORY MADRAS, 49c YARD

Several new designs in Ivory Madras with conventional floral effects. Border on each side and scalloped edge. 45 inches wide.

HOUSE FURNISHINGS ON 3RD FLOOR

$2.25 PRINTED WASHABLE SILKS, 32-INCH, ON SALE AT $1.59 PER YARD

They come in small dainty designs. 32 inches wide. 5 patterns only. They go on Sale at 9 a.m. tomorrow morning.

LACE INSERTION

Cream and White Dress Laces, 1 to 2-inch. Up to 25c, for, yard, **10c**

FUGI SILK

Best quality, in a wonderful variety of colors, 29-inch, yard..... **79c**

$1.59 BLACK SATIN

We offer a special price tomorrow on this 36-inch Satin, per yard..... **$1.25**

SILK REMNANTS

50 ends, up to 2 yards. Nearly all dark shades. 36 inches wide. Per yard..... **75c**

THE BALANCE OF OUR SPRING COATS ON SALE AT A VERY SPECIAL PRICE

Materials are in Poiret twill, charmeen and satin. Straight-line style, with fur trimming of mole, squirreline and white waved coney. All the fashionable shades, including black and navy. Regular price, $37.50. Wednesday for..... **$22.50**

A SPECIAL GROUP OF COATS AT A LOW PRICE

In fine quality Poiret twill, tricotine and novelty tweeds, in a splendid variety of styles. Sizes 16 to 42 bust. Regular $25.00. Wednesday for.. **$16.50**

DIMITY GOWNS

With hemstitch trimming, in an assortment of pretty colors. Wednesday..... **98c**

SUMMER DRESSES IN A COLLECTION OF THE NEWEST FABRICS AND SHADES

In fugi, figured crepes, crayshenes and voiles, showing tucks, pleats, belts and ties. Long sleeves and pretty neck-lines. Sizes 14 years to 44 bust. Priced from..... **$4.95** to **$16.50**

A NEW GROUP OF GEORGETTE AND FLAT CREPE DRESSES

In all the pretty summer shades, showing one and two-piece effects. Sizes 14 years to 42 bust. Priced from..... **$11.50** to **$17.50**

LINENE SMOCKS

In a variety of plain colors, including blue, rose, orchid and sand. Sizes 34 to 40. Priced at.. **$2.25**

FARMERS BUSY AT PONTYPOOL

Potato Acreage to be Large This Year—Good Hogs Shipped.

PONTYPOOL NEWS

PONTYPOOL, June 7.—Most of the farmers are busy at their root crops now, and by all indications the acreage in potatoes this year will be larger than last. Some difficulty has been found in securing seed potatoes and those who had not sold their surplus early are having no trouble in disposing of them at $2 per bag, which is double the price realized early in the Spring.

Mr. Dean of Burketon has taken several truck loads of hogs out of this vicinity and is marketing them at Pickering. Some of the farmers who disposed of their hogs were Messrs. L. Jamieson, T. Kellett, T. Scott, and J. Payne. Over 75 per cent of these hogs graded selects and the farmers are highly pleased with the results.

The dance held under the auspices of L.O.L. 82 was not as well attended as was anticipated, but those present claim it was one of the best ever held. The music was of the best and a very dainty lunch was served. Proceeds were in aid of the new lighting system installed a short time ago in their splendid hall. This hall serves as a community hall in this locality and the new system is a great asset to it. The lodge intends having another dance in the near future for which posters will be sent out.

Mr. Thomas Logan of Manvers Station has moved into Mrs. Roy Kellett's house, which has been tenanted by Mr. William Jessop. Mr. Logan has given up farming and his son, Douglas, who was married last fall, is now in charge of the farm.

Rev. A. J. Terril, pastor of the United Church here, is attending the Bay of Quinte Conference, held in Oshawa this week.

Mr. and Mrs. Archie Whitmore of Colborne, Ont., spent Sunday with her mother, Mrs. Robert Payne.

MERCHANTS FAVOR

(Continued from page 1)

Store, said his attitude would depend on that of other merchants, but he would rather keep open on Saturday.

Robert Fair was in favor of opening on Saturday and closing all day on the following Thursday. Thursday, he pointed out, will be a half-holiday in any case, and it could easily be made a whole day off. "We must consider the farm", said Mr. Fair, "they will be here on the Saturday.

T .H. Adams, of the Dickson Store, also felt that to open on Saturday and close all day Thursday was a good plan.

F. C. Hungerford, manager of the F. W. Woolworth store, said he had made no decision so far, but he was prepared to fall in line with the decision of the majority.

W. H. Meredith thought a meeting should be called for the discussion of arrangements for the holiday. Personally he thought the stores should keep open on Saturday. They would have to bring in the farmers to feed the people. A point which seemed to him to be overlooked was that the people without ice would have difficulty in keeping provisions over three days, which they would have to do, if the stores all closed on Saturday. This, he thought, was a point that ought to be emphasized. The stores would all be closed on Sunday. A Saturday closing would seriously inconvenience many people, he thought.

H. Abramson said if everybody else closed, he would close, but that he would remain open if some others did.

N. Fine took a similar attitude.

F. Black said he was quite willing to close. "Of course," he said, "if all the others open on Saturday, I shall have to open also, but I think all should close. We are Canadians and ought to celebrate Canada's Diamond Jubilee.

W. Lech and Sons were quite willing to close if their competitors do so, said Mr. Lech.

Across the River.

East City merchants are divided in opinion as to the advisability of closing their places of business on the 2nd of July, the Saturday that intervenes between the First, a public holiday, and the Sunday following. Interviewed by The Examiner, they registered, as a rule, approval from the standpoint of an extra holiday basis, and disapproval when they considered the hardships which might be entailed on their customers.

H. Wheeler, butcher, first stop on the right hand side of the street, across the bridge was absent in Cobourg, and **J. L. Wyatt**, tailor, next door, had no decided views on the matter. It made little difference to him, he said, and he would abide by the wish of the majority.

Boorman's Confectionery stays open on all holidays, so the question did not concern them in any way. Mrs. Boorman was of the opinion that the food stores would serve the public better by keeping open, as it was rather hard for householders to stock enough meat, fruit and groceries to keep them going for three days. The dry goods stores, in her opinion, might not find the double closing a hardship, unless visitors to the town would help to swell their profits on the Saturday following the celebration day.

T. Anthony thought that "people were going foolish" in their demands for extra holidays. He was emphatically of the opinion that the stores should stay open on the Saturday, and had no hesitation in expressing his views.

A. W. Jones, butcher, smiled in anticipation of a "very fine week end", as he phrased it, over the prospect of a three-day absence from business cares, but was obviously divided between inclination and duty when he considered the difficulties entailed on those who, possessing no ice-boxes, would be obliged to buy enough meat to last them for three days. He said he thought the year's profits would not be materially decreased by the three-day interval in trade.

T. B. Maniece was out of the city, as was **John Speer**, and it was therefore impossible to obtain their views on the matter. The majority of the clerks who expressed an opinion in any of the stores were unanimously in favor of the extra holiday.

J. C. Sullivan, grocer, wouldn't consider the idea for a minute. He thought the public would not like it and said that "the world is going to the mischief with all these people who think of little but sport."

V. Sullivan, druggist, was agreeable to abide by the will of the majority, whichever way the question was decided.

R. A. Castle, butcher, said that, with people buying meat in small quantities, as was the rule nowadays, he thought the closing of the meat shops would be a hardship on those without ice, although personally, the idea of an extra holiday appealed to him immensely. He cast a note of optimism or pessimism, whichever way one wishes to look at it, over the situation by saying that the first of July and days following it would not be very warm days, as the "guage" day for the next three months, the Thursday of last week, indicated cool weather to come.

Should Be Unanimous.

Gleaned from conversation with several of the merchants was the prevailing impression that a matter of this sort, to be successful and fair, should be followed out by all. "People come along and want you to do things of this sort," said one man, "and you agree, just to be sociable and friendly and show a true community spirit. Then, some man who has been coming around to see if you are going to stay open, decides that he will open his shop to give out milk to his customers, and the first thing you know he is open all afternoon. And it has a queer effect on people too. Your customers, like as not, will say he is the best man to deal with all the time, because he gives them service, while you are away down the river or out in a car, enjoying yourself. They grumble about it, when the store is closed. In these days of keen competition every little thing has to be considered. A white man will try to be patriotic and reasonable, and first thing he knows, his neighbor has all the trade. Those people come in here and exist, instead of living for a year or two, when they are able to laugh at the man who closes up his store when he is asked to, because they are working and saving too, while he is off enjoying himself. Why isn't the law operative always? If a George street grocer closes his store on Thursday afternoons, why shouldn't the fruit stores and confectioners close up too? They sell plenty of things that the grocer carries, anyway. This idea of being patriotic and fair-minded doesn't get you much, sometimes. It's like the idea of having another park over here. What's the matter with Nicholls Oval? You can go up there on any holiday or almost any day and you won't be able to find, with a fine tooth comb, more than one or two people, knocking a ball around. Why don't they give the money to soldiers' wives?"

On Charlotte Street.

The merchants as a whole on Charlotte street are willing to close their stores on Saturday, July 2nd. As it is a public holiday they consider as loyal citizens to this fair Dominion and to the Empire of which they form a part they would conform to the federal proclamation.

The fruit dealers and those who sell newspapers proved the exception but nearly all the rest are favorable to closing provided their fellow merchants on the other streets do likewise. Several suggested that Mayor Holloway call a meeting of all the retail merchants in the city and let them come to a unanimous decision as to whether they will take the holiday or not.

Young's Bakery, Boyle's Grocery stores, Loblaws, V. Tully, Routly-Braund, M. J. Roche, S. Whatley, A. Pearson, Maher and Wesley, Home Furnishing Company, McBride and Franks, McClennan Hardware, A. W. Clysdale, Fitzpatrick and Geraghty, Parker Dye Works, Lansfield Cleaners, A. Atkins, Henry Graniero, The Frock Shop, J. McDonald and J. Juby all were willing to close if the other merchants did the same.

J. M. Greene from a business standpoint thought that it would be a mistake to close on Saturday but the Government had declared it a holiday and the merchants ought to come to some kind of agreement. He suggested the stores to remain open on Saturday morning and then close so that the employees might go to the Exhibition Park for the afternoon.

James Geraghty said his firm was willing to close if the other merchants did likewise but he would advise having a meeting so that everything would be unanimous and if it were decided to close the public could be given an opportunity to provide for it.

M. J. Maher said that as it had been declared a holiday it was the duty of public-minded citizens to close their stores. This has only come once in 60 years and on this occasion the merchants ought to put patriotism before business.

The New Centre Meat Market were of the opinion that they would have to be open part of the day to supply the hotels and cafes with meat but if the other meat shops in the city were closed they likely would be also.

Whites Sporting Goods Store will in all probability be open.

One merchant was very strong for the closing idea and thought that every store should be forced to close as it is a great time for thanksgiving and celebrating and the merchants should lead the way in showing the people of Peterborough that they are loyal citizens and are proud of their country.

East George Street.

Merchants on the East side of George street were practically unanimous in their decision to remain closed, providing other merchants in the same business follow their example.

F. R. J. MacPherson remarked that his firm would stay closed if the others did and expressed his opinion that all should stay closed and make it a real holiday for everyone.

W. Petrie, a shoemaker, said that it was his hope that all the stores would close because such a holiday was seldom had, at one time.

J. W. Watson, tire dealer, stated that he thought all stores should close and that he would close except for his gasoline tank as a convenience to the motorists.

Mrs. Rogow is ready to close her store on Saturday if the others will, and make it a good holiday.

Miller, Powell and Watson will also carry out the same plan.

A. Campbell, barber, remarked that it had been his idea to close if other barbers did.

N. Feebo, fruit merchant, stated that although his fruit might spoil, he would be willing to take a chance if only all the other men would close their shops, too.

Louis Green, clothing merchant, said: "I will gladly close my store, for I wish to go away for a short holiday, and can see no reason why all stores do not close."

W. and A. Ingram, shoe repairers, are heartily in favor of holding Saturday as a holiday as well as Friday.

M. Zacks, A. Swartz, H. Zacks, all agree that a public holiday for Peterborough should be declared, and remarked that they would keep closed, providing the others do so.

The following merchants also agreed to keep the holiday on the same terms that others would carry out the same plan for all to remain closed: Grant and Thorpe, electricians; Peter de Carlonis, fruit merchant; Jean Riddick Yarn Shop; J. D. M. Minnicolo, fruit merchant; W. M. Lacey, optometrist; Mr. Howden, shoe merchant; Mr. Cunningham, music store; Chesler's clothing store; Jeanette's style store; Alex Gibson, jeweller.

Mr. Botnick, of Botnick's dry-goods store remarked that he would stay open, for he thought it was only right to stay open on a Saturday, and he stated that he might change his mind later on if many were closing.

Other dry-goods stores to remain closed will be **Ennis and Armstrong, Mrs. Wilson's Hat Store** and **H. Abramson.**

The Peterborough Hardware will close, it was stated definitely.

Mr. Loftus said that his dry-goods store would close if the others did.

R. J. Kidd of the Neill Shoe Store stated that it would remain open for he thought that many coming into the celebration would come prepared to buy something and he thought it only fair that his company should remain open, although he remarked that if all the stores closed that day The Neill Company would close also.

"The Dominion Stores are to close" said Mr. Odell of the George street branch.

G. J. Jopling remarked that the meat stores would close if the others would agree.

Roland Denne when asked what he was going to do said that nothing could be done but to put the celebration across and close the stores.

The following merchants are agreeing to keep the holiday a Dominion one: **Regent Tailors, Barrie's, Al. Sharpe, Comstock Bros., F. Stenson, Loftus dry-goods,** and **McWilliams** Hat Store.

E. F. Mason stated that all his stores would be open and **Roy White** of Porter S. White was of the same opinion.

S. Jordon, florist, will gladly close for the whole week-end.

FLY-TOX sprayed into cracks and crevices will drive roaches out. Another shot directly on them and they die. Harmless to mankind.

Every bottle guaranteed. Produced in Canada by Canada Fly Spray Co. Brighton, Ont., Limited

FLY TOX

—is the scientific insecticide that was developed at Mellon Institute of Industrial Research by Rat Research Fellowship

WARSAW CHEESE GOES TO LINDSAY

WARSAW, June 7.—Five factories in this district have contracted to sell their cheese at Lindsay, and Charles Foster has taken the contract to draw it. He has bought a large new truck.

Several farmers have converted their old cars into trucks, or bought small trucks and do their own trucking as they need to.

Saturday's rain was a downpour and the sidelines have suffered. The rain, however, was needed for the ground was becoming very hard.

Corn and potatoes are not getting in much earlier than usual.

There are some fine looking fields of sweet clover. Allan N. Payne has a very heavy crop and it is quite high.

Day-Fan RADIO
A YEAR AHEAD

The Examiner

PHONES—Editorial 1601. Business Office, 1600. Private Branch Exchange to all Departments.

The Examiner is a member of the Audit Bureau of Circulation.

The Daily Examiner, published every lawful evening by The Peterborough Examiner, Limited. Office, 19 George street. $6.00 per year, delivered in city; out-of-town subscribers, by mail, $4.0v a year.

The Weekly Examiner, published every Thursday. Subscription price $1.50 a year.

U. S. REPRESENTATIVES

Special U. S. Representatives—W. H. Stockwell, 629 People's Gas Building, Chicago, Ill.

New York—Chas. F. Miller, 225 Fifth Avenue.

Advertising Rates on application.

R. M. GLOVER, Managing Director.

TUESDAY, JUNE 7, 1927.

COWARDLY CONDUCT.

The killing of a pedestrian on the Peterborough-Port Hope highway by a motor car, the driver of which did not stop his automobile or make any effort to ascertain the extent of the injuries inflicted upon the victim of the accident, is being closely investigated by the police.

It is to be hoped that they will be successful in locating the guilty driver, and that he will be called upon to explain in court his callous action in driving away from the scene of the accident without endeavouring to assist the man who was cut down.

Whether or not the killing itself was due to carelessness on the part of the motorist or to negligence by the victim, there is no possible excuse for the cowardly and despicable conduct of the slayer in fleeing from the scene.

That action utterly condemns him in the eyes of all right-thinking people as a coward who deserves the severest punishment.

THE LATEST TRIUMPH.

The flight of Clarence Chamberlin and Charles Levine from New York to Eisleben, Germany, establishes another new chapter in the history of aerial navigation.

By covering an air distance of 3,905 miles the two occupants of the Bellanca plane "Columbia" established a fresh record, surpassing the mark set by Captain Lindbergh.

Their flight lacked some of the spectacular nature of Lindbergh's lone-handed exploit, but it had its dramatic moment when Levine, millionaire head of the Columbia Aircraft Corporation, was disclosed at the last second as Chamberlin's companion, and attired in a business suit and without saying good-bye to his wife, jumped into the plane as it was ready to leave.

The honour of first crossing the Atlantic was won by the British flyers, Brown and Alcock, in 1919, the glory of the first lone air voyage between America and Europe belongs to Lindbergh, but Chamberlin and Levine have to their credit the longest non-stop flight, a distinction that may not, however, last long in view of the rapid development of aerial navigation.

CANADA'S PLAIN DUTY.

The duty of all Canadians toward the Diamond Jubilee celebration is clear and unmistakable.

By an unanimous resolution of the Dominion Parliament, the people of Canada are called upon to observe the occasion as completely as possible, and with this end in view, Saturday, July 2, has also been proclaimed a public holiday, giving two days for the various features of the celebration, which is to terminate with appropriate services on Sunday, July 3.

Not for another 40 years, until the centenary of Confederation arrives, will there be such a demonstration in Canada again, and in view of the significance and importance of the occasion ordinary considerations that might interfere at other times are not expected to carry any weight.

Canadians are asked to allow nothing else to come ahead of the Diamond Jubilee, and to approach the occasion in the same spirit of unity and self-sacrifice that was shown by the Fathers of Confederation.

That the people of Peterborough will show such a spirit The Examiner has not the slightest doubt; as good Canadians they are anxious that their home community shall do its full share in making the celebration a success.

GOOD BUSINESS.

It is difficult to estimate the full value not only to British Columbia but to the Dominion generally of the series of advertisements published in Eastern Canadian papers, including The Examiner, by the Provincial Government of British Columbia.

This campaign has a two-fold objective—first, to attract to British Columbia the Eastern Canadian tourist who now travels in the United States and in Europe, and secondly, to present the opportunities of British Columbia to the attention of those Canadians in the East who are contemplating migrating to the United States.

The attainment of these two aims would mean much to Canada.

If the campaign serves to induce Canadians to see their own country first and to investigate the opportunities offered by the Dominion before taking up residence across the border, it will bring added prosperity to British Columbia, and at the same time will add to the national prosperity.

That it will be successful there is little room to doubt.

Publicity used by the Victoria and Vancouver Publicity Bureaus and assisted by the railways brought more than a million tourists to British Columbia last year, and unquestionably the attractive advertising being published by the Provincial Government of British Columbia will prove effective in increasing the volume of tourist traffic from Eastern Canada.

Particularly in this year of the Diamond Jubilee Canadians should be eager to know more about their own land, and British Columbia's campaign will undoubtedly convince many Easterners who want to travel that they should visit the coast this summer, and many others who are considering the question of leaving Canada that they would be well advised to study what is offered by the Dominion.

Thousands of Canadians who have crossed the border could have been absorbed by British Columbia, which offers rich opportunities to practical, capable, energetic men and women who know how to develop our agricultural, horticultural and industrial life.

CANADIAN HISTORY.

The approaching Diamond Jubilee of Canadian Confederation has awakened interest in the history of this country among its own people that should not be allowed to die of inanition. Most people who have reached middle life and beyond think of their history lessons at school as a succession of attempts to remember a string of dates and of co-related or separate movements in which they had no real interest except that of passing an examination. Investigators say that, on the whole, the students of today are going through the same process in most Canadian educational institutions. There are rare exceptions where a teacher or professor makes history a live, vital, virile and alluring subject. Because he has himself seen it through, so to speak, he uses his imagination and learning to help others. In his hands the events of the past are not only made to appear real and to be full of attractiveness, but they are linked with the present in such a way that their influence upon conditions of today is clearly defined. Thus the student mind is stimulated to research, investigation and imaginative speculation that give him a new and fascinating field of intellectual exploration.

There is another side of the study of history conducted under ideal conditions. It was emphasized at the meeting of the Canadian Historical Association recently closed in Toronto, and is that of the upbuilding of a Canadian national sentiment. Some of the learned men who read papers at that gathering held to the view that the lack of a profound national sentiment in this country was in a very large measure due to its "dry as dust" teaching of history in the schools. They argued that in a country so full of romance as Canada the proper teaching of history should and would be the foundation of a pure patriotic sentiment that would do much toward retaining for Canada the young men and women of ability and energy that it loses to alien lands. That is a point of view worth considering.—Brantford Expositor.

IMPERIAL RELATIONS.

At the meeting of the Canadian Historical Association in Toronto Professor W. T. Waugh of McGill University traced the history of the changing attitude of Britain to the colonies in the last sixty years. Before 1886, he is reported as saying, there was much difference; then for twenty years a strong Imperialism until the defeat of the Chamberlain preferential trade policy in 1906; and since then a period in which the bonds have become looser and weaker, with great extensions to the autonomy of the self-governing colonies:

> "This tendency culminated in the declaration last year that the Dominions were equally autonomous with Britain in the Empire. There is no doubt that if legislation and procedure give effect to the findings of the report, the present constitution of the Empire will be destroyed, and, if nothing is done, and the report is treated as mere verbiage, the result will be still more sensational."

Perhaps Professor Waugh's position is not adequately set forth in this brief report. Judging by that, he seems to have accepted the centralizers' position that the increase of self-government meant the weakening of British connection. Had he gone back twenty years more he would have encountered a fact which signally falsified that contention. The granting of responsible government in 1848 removed a cause of friction between Great Britain and Canada. The tie, instead of becoming looser and weaker, became more elastic and stronger. It is true there was, on the side of Great Britain, a good deal of indifference to the colonies, which were supposed by some to be burdensome and useless. The Hon. George Brown said in a letter to John A. Macdonald, as a result of a visit to England in 1864-65:

> "I am much concerned to observe, however,—and I write to you as a thing that must seriously be considered by all men taking a lead hereafter in Canadian public matters—that there is a manifest desire in almost every quarter, that ere long the British American colonies should shift for themselves, and in some quarters evident regret that we did not declare at once for independence. I am very sorry to observe this, but it arises, I hope, from the fear of invasion of Canada by the United States, and will soon pass away with the cause that excites it."

For some years there was no movement toward either independence or Imperialism. The Canada First movement in the seventies was an assertion of national spirit, but its tendency was not separatist. Disraeli kindled the flame of Imperialism, but his mind was fixed upon India and the East rather than upon the self-governing Dominions. Some one has said that the British Empire was created in a fit of absence of mind, and it is true that until recent years there was a lack of Imperial self-consciousness. That self-consciousness continued to grow until the Diamond Jubilee year of 1897. The long reign of Queen Victoria, the poetry of Rudyard Kipling, the enthusiasm and energy of Joseph Chamberlain, gave a strong Imperial tinge to the celebration.

Powerful efforts were made to enlist the services of Sir Wilfrid Laurier in centralizing movements, but he refused to be driven. His Government had, without any pressure from Great Britain, given a voluntary preference to that country in the tariff. Chamberlain cherished the larger plan of an Imperial zollverein—free trade within the Empire and a protective tariff against the rest of the world. He resigned from the British Government to lead a crusade for that purpose, but failed because of the opposition of the British people to taxes on food. Plans for Imperial federation, for the creation of a central body with governing, legislative and taxing powers came to nothing. Borden followed Laurier in opposing them, and in the Imperial Conference of 1907 Asquith and nearly all the Dominion representatives were on the same side, and a centralizing proposal met with overwhelming defeat.

Professor Waugh's judgment of the Imperial Conference of 1926 is contrary to that of all who took part in it, notably Lord Balfour. The report is not destructive of Empire on the one hand, nor is it mere verbiage on the other. It may fairly be regarded as a recognition of the growth of national consciousness, just as the celebration of the Diamond Jubilee of Queen Victoria in 1897 was the culmination of the growth of Imperial consciousness. —London Advertiser.

EDITORIAL NOTES AND COMMENT.

Air records do not last very long these days. Lindbergh's non-stop mark has been beaten before the Flying Fool could reach home after his flight.

They'll soon be advertising week-end trips to Europe.

Citizens generally are expected to assist in Peterborough's Diamond Jubilee celebration. There is something for everyone to do in making the affair a complete success.

Apparently Mr. N. W. Rowell, K.C., is a bit dissatisfied with the ethics of Canadian brewers and distillers.

Mr. Bourassa doesn't like the action of Premier King in severing relations with the Soviet. But then nobody expected that he would.

Everybody can help to make the Diamond Jubilee celebration an outstanding success. And everybody should help.

The Toronto Star, which didn't want to have the Government sell liquor in Ontario, seems to be indignant now because the customers are not being served quickly enough.

CATTLE, GRAIN AND PRODUCE

Peterboro—Toronto—Montreal

RETAIL.

Fruits.

Bananas, 30-40c doz., 3 lbs. 25c; red bananas, 4 for 25c; oranges, 15-80c dozen; grapefruit, 3 to 5 for 25c; lemons, 19 to 40c dozen; layer figs, 30c lb.; cooking figs, 9-13c lb.; dates, 2 to 3 lbs. for 25c; eating apples, 40c doz.; Baldwins, 40-50c peck; Spies, 60-75c pk.; Russets, 75c pk.; cooking apples, 35-40c pk.; cocoanuts, 5-10c each; blue and white grapes, 60c lb.; pineapples, 17-30c each, $2.50-$3.60 doz.; strawberries, 19c pt., 35c qt.; honeydew meblons, $1.25 each.

Vegetables.

Potatoes, 25-37c peck, $1.25-$1.50 bag; seed potatoes, 40-50c per peck; new potatoes, 25c per measure, $1.00 pk., 3 lbs. 20c; new carrots, 10c bunch, 3 bunches 25c; Egyptian onions, 4 lbs. 25c; Bermuda onions, 2 lbs. 25c; new cabbage, 12c lb.; head lettuce, 10-25c each; leaf lettuce, 6 bunches 25c; parsley, 5 bunch; cauliflower, 25c-45c. each; watercress, 5c bunch; radishes, 3 bunches 25c; green onions, 6 buhs. 25c; cooking onions, 35-50c pk.; beets, 30c pk.; turnips, 5c each; parsnips, 30c pk.; celery, 10-35c bunch; green and red peppers, 3 for 25c; spinach, 15c lb.; rhubarb, 6 unches 25c, local 10c bunch; white beans, 5 lbs. 25c; mushrooms, $1.25 lb.; tomatoes, 17c lb., hothouse 60c per lb.; cucumbers, 15-18c each; eggplant, 35-40c each; asparagus (domestic), 2 bunches 25c; wax beans, 35c lb.

Nuts.

Mixed nuts, 25c lb.; peanuts in shell, 30c lb.; shelled walnuts, 60c lb.; budded walnuts, 50c lb.; broken walnuts, 40-60c lb.; whole halves, 60c lb.; almonds, 60c lb.; Tarragona almonds, 20c lb.; Brazil nuts, 25c lb.; pecans, 80c lb.; chestnuts, 35c lb.

Dairy Produce.

Butter, creamery, 36c lb.; diary, 33c lb.; lard, 15-22c lb.; shortening, 2 lbs. 31-33c.

Eggs, 28-31c dozen.

Cheese, 23-45c lb.; Roquefort, 49-60c lb.

Honey-clover, 5-lb. pail, 65-73c; amber, 49-55c; sections, 20-25c each.

Fish.

Sea salmon 20-30c lb.; salmon trout, 25-30c; fillet haddie, 25c; halibut, 35c; fresh fillets, 25c; smoked fillets, 25c; whitefish, 20-25c; pike, 2 lbs. 25c; small red herrings, 25c lb.; codfish, 25c; strip cod, 19c lb.; Labrador salt herrings, 50c doz.; lake trout, 25-30c lb

Flour.

Half barrel, $4.35-$4.50; 24-lb. bag bread flour, $1.25; 24-lb. bag pastry flour, 85c-$1.05.

Meats.

Beef, 10-35c lb. lamb, 20-45c; mutton, 12-28c; veal, 15-30c; pork, 28-35c; bacon, 29-55c; sausage, 20-25c lb.; sausagettes, 22c lb.; chicken, 25-30c lb.

WHOLESALE.

Grain.

Fall wheat, $1.25 bushel; spring wheat, $1.20; barley, 65c; rye, 85-90c; oats, 50-55c; peas, $1.50; buckwheat, 60-65c bushel.

Hay, Bran, Etc.

Hay, baled, $16; loose, $12-$13; straw, baled, $8-$10; bran, $24; shorts, $36 ton.

Hides and Wool.

Cow hides, 7-9c lb.; horse hides, $3-$3.50 each; calfskins, 12c lb.; sheep skins, $1.00-$1.35 each; lamb skins, 25-50c each; wool, 17-18c lb.

Hogs.

Live hogs, thick smooth, $9.50 cwt.; select graded, $10.00 cwt.; dressed hogs, head on, $15.25; head off, $16.25.

Toronto, June 7. — Trade opened a little slow, with a moderately heavy run of cattle offering. Transactions showed no price changes from last week. Choice handy weight butcher steers still selling firm around $9.00 to $9.50, with the offering higher. Choice finished light heifers, $9.00 to $9.25.

Sheep and lambs a little easier.

Choice handy weight butcher steers and heifers firmer at $9.00 to $9.50. Heavy beef steers, very choice, $9.00 to $9.50. Odd fancy steers, $9.75 to $10.00. Fair to good butcher, $8.00 to $8.85. Choice heifers, $8.75 to $9.25.

Cows good to choice, $5.50 to $7.50. Medium, $5.50 to $6.50.

Bulls steady, $6.50 to $7.25.

Calves a shade firmer at $10.00 and $11.50 tops.

Hogs steady, $10.50 off cars, selects; $9.60 f.o.b., selects. Thick smooths, f.o.b., $9.10. Packers bidding 25 cents lower for to-morrow's loadings.

Sheep light, choice, 6c to 7c. Spring lambs, choice, 17½c to 18c per pound. Yearlings, 8c to 9c.

Receipts.

Union Stock Yards — Total receipts, 3,741 cattle, 560 calves, 1,000 hogs, 428 sheep and lambs.

Export steers, choice ..	$ 9.00 to	$9.50
Export heifers	8.50	9.00
Butchers, choice	9.00	9.50
do. heifers	8.75	9.25
do. medium	7.50	8.50
do. common	7.00	7.50
Baby beeves	11.00	11.50
Cows, fat, choice	7.00	7.50
do. medium	5.50	6.00
do. canners, cutters	2.00	3.00
Bulls butcher, choice ..	6.50	7.25
do. medium	4.00	4.25
Bolognas	4.75	5.25
Feeders and shortkeep..	7.50	7.75
Stockers, good	7.00	7.40
Calves, choice	10.00	11.50
Springers, choice	75.00	100.00
Milkers, choice	75.00	90.00
Choice lambs	12.00	13.00
Buck lambs	8.00	10.00
Spring lambs, per lb. ..	17½	.18
Yearlings	8.00	9.00
Buck sheep	5.00	6.00
Hogs, f.o.b. thick smooth	9.10	....
Hogs, off cars, selects..	10.50	....
Hogs, selects, f.o.b.	9.50	....

MONTREAL GRAIN AND PRODUCE

MONTREAL, June 7 (Canadian Press).—The export trade in grain in the Montreal market was dull and featureless. There was some enquiry from New York exporters for Canadian Western No. 3 barley at 12 cents per bushel over the Winnipeg July option, but owing to the limited supply of this grade available no sales were made.

The trade in cash grain in the domestic market showed no improvement, but the undertone was steady.

The feature of the flour trade was the weaker feeling that developed in the market for Spring wheat grades, and prices were reduced 10 cents per barrel. This was attributed to the continued weakness in the Winnipeg cash wheat situation. Business was quiet.

There was no change in prices for Winter wheat flour, but the undertone was easier in sympathy with wheat. The demand was limited.

Prices for all lines of millfeed were firmly maintained with a steady trade passing. The trade in standard grades of rolled oats was inactive and price were unchanged.

The egg market was without any special feature to note, prices being steady under a moderate demand. The receipts were 1,122 cases.

A fairly active trade was done in potatoes and the undertone was firm. Car lots of Quebec White B grade were quoted at $2.35 per bag, and Reds at $1.90 per bag of 90 pounds in bulk, ex-track.

The butter market was quiet, but values were steady. The receipts were 720 packages.

The trade in cheese was again dull and values were inclined to be heavy. The receipts were 3,606 boxes.

Grain Quotations

Oats, Canadian Western, No. 2, 72c.
Oats, Canadian Western, No. 3, 69c.
Flour, Manitoba Spring wheat patents, firsts, $8.80.
Flour, Manitoba Spring wheat patents, seconds, $8.30.
Flour, Manitoba Spring wheat patents, strong bakers, $8.10.
Flour, Winter patents, choice, $6.50.
Rolled oats, bag 90 lbs., $3.85 to $3.95.
Bran, $32.25.
Shorts, $34.25.
Middlings, $41.25.
Hay, No. 2, per ton, car lots, $14.00.
Cheese, finest Westerns, 17½c to 17¾c.
Butter, No. 1 pasteurized, 34½ to 34¾c.
Eggs, fresh extras, 35 to 36c.
Eggs, fresh firsts, 33 to 34c.
Potatoes, per bag, car lots, $2.35.

CHICAGO GRAIN

CHICAGO, June 7 (Canadian Press).—Fear that the Kessinger bill in the Illinois Legislature will be advanced today had a depressing effect on grain values yesterday, especially in the late dealings. Neither bulls nor bears showed much disposition to take the initiative, and with speculative trade small, compared to what has recently been the rule, prices underwent an all around sag.

Corn closed unsettled, 1⅜ to 1¾c net lower; wheat 1⅛ to 1⅜c off; oats ⅛c to 1⅜c down, and provisions showing 10 cents to 32 cents decline.

Beneficial rains west and southwest together with bearish aspects of the Illinois legislative situation put the wheat market on the downgrade even when corn tended upward. Dry weather northwest and warmer temperatures in Canada were construed as favoring Spring wheat growth.

Oats ruled easy, influenced chiefly by other grain.

Provisions went lower with hogs and on selling ascribed to packers.

CHICAGO CATTLE

CHICAGO, June 7 (Canadian Press).—Cattle 25,000; fed steers trade steady to 25c lower; mostly 10 to 15c off; not much change on steers scaling 1,200 pounds upward; supply comparatively scarcest of year; mostly $8.00 to $9.25 with thin common to medium stockers downward to $7.25; best heavy steers $13.50; bulk heavies $12.50 to $13.25.

Hogs 67,000; market opened 15 to 25c lower on light and medium weight hogs; opening top $9.35; bulk 170 to 210 pound averages early $9.20 to $9.30; bulk 240 to 300 pound butchers $8.75 to $9.00; few 325 to 375 pound butchers $8.60 to $8.70; most desirable packing sows $7.75 to $8.00.

Sheep 5,000; fat lambs and yearlings active; closing 50 to 75c higher than Friday; medium to good natives $16.25 to $16.75; good natives to packers $17.50; bulk medium and good clipped yearlings $14 to $15.

STERLING EXCHANGE

MONTREAL, June 7 (Canadian Press)—Sterling exchange rates were quoted here yesterday as follows:

Demand 4.85 3-16.
Cables $4.85 11-16.

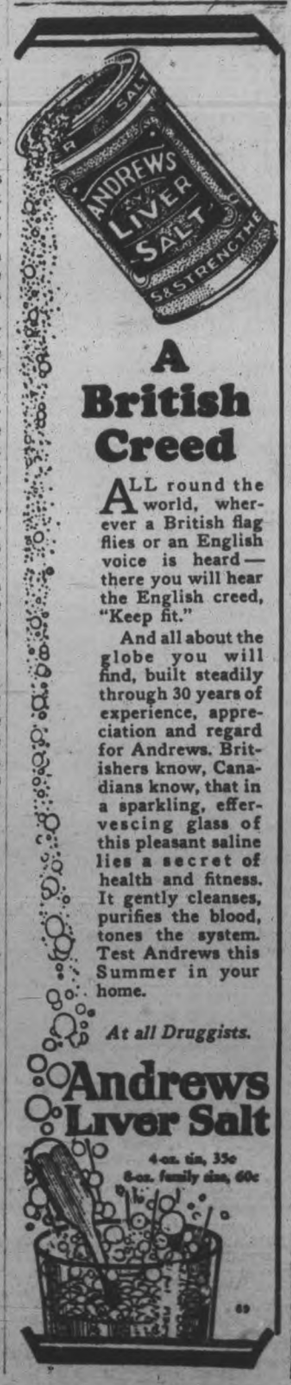

A British Creed

ALL round the world, wherever a British flag flies or an English voice is heard—there you will hear the English creed, "Keep fit."

And all about the globe you will find, built steadily through 30 years of experience, appreciation and regard for Andrews. Britishers know, Canadians know, that in a sparkling, effervescing glass of this pleasant saline lies a secret of health and fitness. It gently cleanses, purifies the blood, tones the system. Test Andrews this Summer in your home.

At all Druggists.

Andrews Liver Salt

WELCOME PERSONALS.

WELCOME, June 7.—Miss Clemens, of Newcastle, visited Miss Hazel Bamsey over the week-end.

Miss Margaret Clare, of Victoria College, has returned home at the completion of her examinations.

Mr. Edward Martin and Mr. Cecil Hood motored to Toronto on Tuesday.

Rev. D. R. Clare, of Welcome, and Rev. J. F. Lane are attending the annual conference of the United Church at Oshawa.

Rev. and Mrs. Bunt and family, of West Huntingdon, were guests of Mr. and Mrs. G. Kellogg on Tuesday.

Miss Elva Pearce was a visitor at Bailieboro this week. 6

HOVIS

The Bread of Health

Makes School Lunches Tastier . . . more nutritious!

Children love the flavor . . . so different . . . so delicious!

And HOVIS gives them the vitamines and other health-promoting elements which their growing bodies demand.

School Children should eat HOVIS, every day.

Costs a little more . . . . worth much more.

HOVIS Flour is a product of Western Canada Flour Mills Co. Limited, Toronto and Winnipeg. 712

ASK YOUR BAKER FOR HOVIS TO-DAY

A Thought For To-day

Walk while ye have the light, lest darkness come upon you.—John xii, 35.

There is no darkness but ignorance.—Shakespeare.

2,000 miles to the gallon

A year's saving in the use of Wakefield Castrol Motor Oil will buy 80 gallons of gasoline!

DON'T waste your good money on costly lubrication for your car. Buy the most economical oil on the market. Buy Wakefield CASTROL!

You get 2,000 miles out of every gallon of CASTROL.

Your garage will tell you ordinary oil should be changed every 500 miles!

Figure it out. Let us assume you drive your car 12,000 miles in a year. Change your oil every 500 miles, and, at $1.60 per gallon (the average cost of the average oil) your year's oil bill is $38.40.

Use Wakefield CASTROL! You change, say, every 2,000 miles. Only six changes! Wakefield CASTROL Motor Oil costs $2.00 a gallon. Your lubrication the CASTROL way costs you only $12 per year.

You, therefore, save $26.40 — enough to buy 80 gallons of gasoline, or 1,200 miles of free driving, figured at 15 miles to the gallon. You save money and you get the finest motor lubrication known, beautifully smooth running and an absolute minimum of wear.

Famous in Great Britain, famous throughout the world. Now you can get Wakefield CASTROL for your own car. A grade for every car. If your own garage does not stock, advise

C. C. WAKEFIELD & CO., LTD.
"The All-British Firm"
330 Bay St. - Toronto
Head Office: London, England

WAKEFIELD Reg! Castrol MOTOR OIL

14

Sold by the following Garages:

T. H. ASHBY, 200 Rubidge Street.
BREWER MOTOR SALES, Brock Street.
COONEY & JOPLING, Simcoe Street.
EDWARDS' GARAGE, Smith and [illegible] Street.
EASTWOOD'S DODGE SALES, Corner Brock and Water Streets.
FISHER'S BATTERY SERVICE, Charlotte Street.
GILLESPIE GARAGE, Aylmer Street.
HURTUBISE BROS., South End Garage.
HARRISON'S SERVICE STATION, Corner Water and Smith Streets.
MANNING GARAGE, Brock Street.
McGEE'S GARAGE, Hunter Street.
WATSON'S TIRE SHOP, George Street, Peterboro.
HOWSON'S GARAGE, Water Street.
WM. J. POULSON, 262 Charlotte Street.
REID'S GARAGE, Aylmer Street.
SARGINSON'S GARAGE, Hunter Street.

In the District:—
RIVERSIDE GARAGE ..... Campbellford
GARDNER'S GARAGE ..... Foxboro
SPRINGVILLE GARAGE ..... Springville
DIXON & BULLOCK ..... Bewdley
BAILEY'S GARAGE ..... Stirling
DANIEL'S SERVICE STATION ..... Woxbor
CORNEILL & CLEMETT GARAGE ..... Omemee
ARNOLD'S GARAGE ..... Lindsay
CENTRAL GARAGE ..... Lindsay
RODD'S GARAGE ..... Lindsay
TILLCOCK'S GARAGE ..... Lindsay
POE'S SERVICE STATION ..... Frazerville
JOHNSON'S SERVICE STATION ..... Centreville
STEPHENSON'S GARAGE ..... Port Hop
TOURISTS' GARAGE ..... Port Hop
BAKER'S GARAGE ..... Stirling
SMITH'S GARAGE ..... Millbrook

BUY TURNBULL'S

Perfect Quality Fugi Silk

Twenty of the choicest new shades to choose from, including Navy, Black, and White. Every yard free from dressing. Wednesday, yard..... **79c**

JUST 120 PAIRS

Pure Thread "16 Strand" Silk Hose

All sizes and all the choicest of the new shades to choose; all are full 24-inch Silk—a wonderful wearing quality. Wednesday, pair..... **$1.50**

Dress Rayon

Plain colors, fancy colored checks, plaid and stripes; a big assortment of choice colors and combinations to choose from; worth almost double. Wednesday, low price, yard..... **49c**

Floor Polishing Outfit

The Outfit consists of weighted Polishing Brush, Mop, and One Quart Floor Wax. Special Wednesday..... **$5.00**

200 MILL ENDS

Tea Towels

Everyone All-Pure Linen; a beautiful quality; size 22 by 36 inches; some in plain colors; others with colored stripes in Red or Blue; all Mill Ends. Easily worth a half more. Wednesday, each..... **25c**

Blazer Flannel

In choice new stripes; 30 inches wide; all the new color combinations to choose from, and a splendid wearing quality. Wednesday, yard..... **$1.25**

HALF PRICE WEDNESDAY FOR

Bordered Broadcloth

Some exceedingly choice color combinations and patterns to choose from; all 54 inches wide. They're very distinctive looking when made up. Yard.. **$1.39**

ENGLISH MANUFACTURER'S SAMPLES—BETTER QUALITY

Jacquard Bath Towels

Some very choice color combinations and all are exceptional in quality value. Three price groups Wednesday.

EACH **75c, 95c, $1.15**

Every one fully a quarter less than regular value Wednesday

FRESH CUT DARWIN TULIPS WEDNESDAY **50c** DOZEN

THE J.C. Turnbull CO. LTD.

200 BALLS 4-PLY, 1-OZ. KNITTING YARNS HALF PRICE **5c** BALL

"STIPULATED" PURCHASE SALE

400 Exclusive Summer Hats

All New. To go on Sale prompt at 9 o'clock

Wednesday Morning Your choice, each - **$1.45** Regular $5, $6.95, $7.50, $8.65 and $9.50 Hats

IT'S THE SHOWROOM COLLECTION of one of the most outstanding and most exclusive Millinery Houses in Canada—a House that's noted for it's smart style Hats. The price we secured them at was so sensational that they stipulated in the purchase price that we were not to use their name for advertising purposes. Many choice Matro s Hats in black, black and white and other quiet shades. Hosts of charming Hats for Women and Misses in the season's choicest shades, such as Mother Goose, Rose, Athenia, Powder Blue Almond Green, Crab Apple, etc. Some are feather trimmed, others trimmed with ribbon, others with Rhinestones, A wonderful collection and a most sensational Low Price, each - - - - - - - - - - - - - - - - **$1.45**

The Bargain Basement

Mill-Ends

AT A FRACTION OF THEIR REAL WORTH WEDNESDAY

In the lot are Plain Chambrays, Ginghams, Broadcloths, Voiles, Bordered Ginghams, Dress Crepes, Shirting, Denim, Black Sateen, and Turkish Towelling.

Factory Cotton

MILL-ENDS—A BIG SPECIAL IN THE BARGAIN BASEMENT, WEDNESDAY

All in extra heavy fine quality, 36 and 40 inches wide; every yard worth double Wednesday's price. Three groups, in lengths from 2 to 10 yards to a piece. Yard

10c, 12c, 15c

BLUE-BANDED

Cups and Saucers

Made the straight-sided shape, with a deep saucer. A regular 50c value; for Wednesday..... **6 FOR $1.39**

(Basement)

25 ONLY

Wear-Ever Double Boilers

2-quart capacity; made with strong, well riveted handles and tight-fitting cover. A regular $2.10 value. Wednesday at a special value..... **$1.49**

(Basement)

25 ONLY

Wear-Ever Potato Pots

Made from heavy quality Aluminum; lock handle, which holds lid in position while draining. 8-quart capacity. Complete with fitted cover. A regular $1.95 value.. Wednesday Special..... **$1.39**

(Basement)

Electric Light Special

200 only to sell; give a nice clear bright light; 60-watt. A regular 25c light. Selling Wednesday at..... **6 FOR 98c**

(Basement)

Fruit Nappies

Made from good clear glass; embossed designs; suitable for fruit, salads or ice cream. A regular 10c value. Wednesday Special..... **6 FOR 29c**

(Basement)

WOMEN'S PAGE

SOCIETY

Mr. and Mrs. J. A. McGregor announce the engagement of their eldest daughter, Beatrice Eunice, to John Harold W. Lewis, son of Mr. and Mrs. David Lewis—the marriage to take place the latter part of June.

* * *

Mr. Wm. Edgar, son of Rev. and Mrs. W. S. Edgar, of Gilmour Memorial Church, was successful in obtaining honours in his third year examinations in the Arts course at McMaster University.

* * *

Rev. J. L. Hughes, rector of St. George's Anglican Church, is in Toronto attending the session of the seventy-fifth Synod of the Diocese of Toronto.

* * *

Mr. and Mrs. J. H. Renwick have returned from Toronto, where they attended the funeral last week of Mr. Renwick's father, the late Hancock Renwick.

* * *

Mr. and Mrs. Walters, of Montreal, have opened their cottage at Stoney Lake.

* * *

Rev. J. D. Paterson is in Toronto attending the Synod meetings.

* * *

Mr. and Mrs. Philip McDonnell, of Perth, have opened their summer home at Stoney Lake.

* * *

Mrs. Irwin, Mrs. Morrison, and Miss E. Dunoon, of Lindsay, are in Pembroke for the three-day session of the branch meeting of the W.M.S. of the Lindsay Presbyterial of the United Church of Canada.

* * *

Messrs. C. Lacheur, P. Hooper, and T. Pitchford are in Toronto, representing All Saints' lay delegation at the annual Synod meetings of the Toronto Diocese.

* * *

Ladies who registered this morning for the first session of the annual meeting of the Peterborough Presbyterial of the Women's Missionary Society of the Presbyterian Church included the following: Mrs. J. Rorke, Norwood; Mrs. S. J. Henry, Bowmanville; Mrs. Wm. Becket, Norwood; Mrs. Wm. Robb, Norwood; Mrs. John Riddell, Millbrook; Mrs. J. R. Fakins, Millbrook; Miss Kathleen E. McClelland, Port Hope; Miss C. C. Calder, Norwood; Mrs. E. Haigh, Newtonville; Mrs. W. R. Milligan, Newtonville; Mrs. R. E. Mulholland, Port Hope; Mrs. H. Fowler, Lakevale; Mrs. E. Robson, Norwood; Mrs. T. E. Robinson, Norwood; Mrs. W. DeLamy, Cobourg; Mrs. W. B. Pratt, Cobourg; Mrs. N. C. Porter, Norwood; Miss E. O. Simpson, Peterborough; Mrs. W. R. Turner, Peterborough; Mrs. J. Renwick, Keene; Mrs. J. H. McFarlane, Keene; Miss Nina M. Davidson, Peterborough; Mrs. D. N. Dodds, Centreville; Mrs. O. B. Johnson, Centreville; Mrs. H. Tate, Centreville; Mrs. M. Rutherford, Centreville, Mrs. C. C. Armstrong, Warkworth; Mrs. G. F. Clarke, Brighton; Mrs. E. E. Cox, Peterborough; Mrs. Wm. Hume, Campbellford; Mrs. J. Battisby, Campbellford; Mrs. John Locke, Campbellford; Miss J. Neill, Campbellford; Mrs. Alex. Thompson, Lakehurst; Mrs. Clarkson, Lakehurst; Mrs. P. Hunt, Lakehurst; Miss L. Harrison, Westwood; Mrs. W. Faux, Westwood; Mrs. T. Shearer, Westwood; Mrs. R. Johnston, Newtonville; Mrs. R. S. Skinner, Keene; Mrs. D. Moore, Keene; Mrs. Sharp, Westwood; Mrs. S. Taylor, Peterborough, Mrs. G. S. McKee, Peterborough; Mrs. C. A. White, Peterborough Mrs. E. E. Mitchell, Omemee; Mrs. L. Mahood, Omemee; Miss Isobel Williamson, Omemee; Mrs. E. M. Stenson, Peterborough; Mrs. James Allan, Campbellford; Mrs. John Carter, Campbellford; Mrs. E. Meiklejohn, Warkworth; Mrs. J. A. Armstrong, Warkworth; Miss C. Angus, Warkworth; Miss White, Warkworth; Mrs. J. W. Hall, Peterborough; M. G. Macdonald, Cobourg; Mrs. G. Ritchie, Cobourg; Mrs. A. W. Skinner, Cobourg; Mrs. W. J. McKendry, Cobourg; Mrs. R. M. McCullough, Colborne; Mrs. S. Henderson, Colborne; Mrs. Cameron, Keene; Mrs. W. M. Kannawin, Toronto; Mrs. W. W. Clark, Campbellford; Mrs. H. Townsend, Campbellford; and Miss G. Harvey of Cobourg.

* * *

Rev. J. W. Gordon, of St. Andrew's Church, has returned from Oshawa, after attending the third annual session of the Bay of Quinte Conference of the United Church of Canada.

* * *

Ladies from the district attending the branch meeting in Pembroke of the W.M.S. Lindsay Presbyterial of the United Church of Canada include the president, Mrs. R. G. Lawlor, B.A., of Norwood, Mrs. Hugh Robb of Norwood, and Mrs. A. E. Denike of Havelock.

* * *

Mr. and Mrs. Thomas Wilson, of Peterborough, have opened their summer cottage at Stoney Lake.

* * *

Mr. A. L. Amys is at his cottage at Stoney Lake.

* * *

Ladies from Peterborough attending the branch meeting in Pembroke for the next three days of the Women's Missionary Society of the Lindsay Presbyterial of the United Church of Canada include: Mrs. J. John and Mrs. A. Porteous from St. Andrew's Church, Mrs. E. J. Wagar from St. James', Mrs. A. R. Brown from George Street Church, Mrs. W. H. Morton from Mark Street Church, Mrs. R. Watt from Knox Church, and Mrs. A. F. Bookhout from Trinity Church.

Mr. and Mrs. T. H. G. Denne, of Toronto, have opened their summer home at Stoney Lake.

Mr. Reginald Cuffe, son of Mrs. Cuffe, Hunter Street East, has been successful in passing his second year examinations at the Kansas City College of Osteopathy.

HOROSCOPE

The Stars Incline, but do not Compel.

For Wednesday, June 8, 1927.
(Copyright, 1927, by the McClure Newspaper Syndicate.)

Good and evil planetary influences balance to-day, according to astrology, and for that reason it is well to pursue well-trodden paths.

The early hours may be most unfavorable to any sort of mercantile enterprise and initiative should be postponed, it is believed by those who read the stars.

The summer is likely to be a period of uncertainty and anxiety to all who have ambitions that center in political office or executive positions of any sort.

Human nature, prone to envy, will be peculiarly critical under the rule of the planets this month and next, the seers foretell.

Women may strongly incline toward romance while this configuration prevails, but they are warned not to be too easily convinced of the sincerity of suitors.

There is fair luck for those who wed to-day and they may expect to benefit through careful building of their united fortunes.

Engineers, builders and all who deal in material construction of any sort should profit under this planetary government.

Uranus is in an aspect threatening to many lines of intellectual effort and it is well for brain-workers to take a rest while this rule continues.

There is a menacing sign for aviators who should be especially cautious today when sudden storms appear to be indicated in various parts of the country.

Religious differences may cause serious troubles under this direction of the stars. Secret organizations may be active in disturbing certain churches.

While many sinister forces appear to be active as the summer begins the seers give assurance that the world is throwing off many of its ills.

Persons whose birthdate it is may experience great changes in the year, which sould bring good luck.

Children born on this day may have many social ambitions which they are able to satisfy.

Y.W.C.A. BOARD PLANS FOR TEA

Swimming Pool Committee in Charge of Effort at Celebration.

REGULAR MEETING.

The regular meeting of the Young Women's Christian Association Board of Directors was held on Monday afternoon, Miss M. Hamilton presiding.

The first part of the meeting was given over to arrangements for a high tea to be served July 1 in the main building at the Exhibition Grounds in connection with the Jubilee celebration there. The high tea is under the auspices of the Swimming Pool Committee, assisted by the Board of Directors and friends of the Association, and will be in place of the regular garden party. The general committee was appointed as follows: Miss E. Morrow (convenor), Miss M. Hamilton, Mrs. R. Turner, Mrs. G. Macdonald, and the convenors of other committees. The social committee of the Y.W.C.A., Mrs. H. R. H. Kenner convenor, Mrs. N. D. Buchanan, Mrs. H. M. Yelland, Mrs. W. J. Oke, Mrs. H. F. Foote, Mrs. F. D. Kerr and Mrs. T. Barrie will have charge of the refreshments, and Mrs. H. Beal (convenor), Miss L. Davidson, Mrs. J. A. Robinson and Mrs. J. J. Harkness will be in charge of table arrangements. The publicity and sale of tickets will be in charge of Mrs. E. E. Harvey (convenor), Mrs. N. D. Drummond, Mrs. T. Brown, and Mrs. H. F. Foote. There will also be a candy table. All friends of the Association are asked to keep this in mind and co-operate in any way possible.

Miss E. Morrow presented the financial reports. The following nominating committee was appointed to fill vacancies on the board: Miss E. Morrow, Mrs. W. D. Scott, Mrs. A. Moir, Mrs. G. Wood and Mrs. E. E. Harvey.

The officers of the coming year were elected:

Miss M. Hamilton, B.A., President; Mrs. H. R. H. Kenner, First Vice-President; Mrs. E. E. Harvey, Second Vice-President; Miss M. Dickson, Third Vice-President; Miss Annie Wood, Secretary; Mrs. G. E. Porter, Associate Secretary; Miss E. Morrow, Treasurer.

Mrs. T. Brown reported the last meeting of the Local Council, and Mrs. F. D. Kerr gave a very interesting account of the Dominion Y.W.C.A. Conference held in Toronto last week. Mrs. Kerr emphasized especially the extensive work done by the Y.W.C.A. in helping to Canadianize the new-comers to Canada. Canada's population is 9,300,000, and over 2,000,000 are of foreign birth, representing 66 nationalities and over 240 religions. The problem is to build a national structure that will endure. At the ports new-comers are met by Y.W.C.A. port workers and their addresses sent to Associations at their destination. A call is then made on every new-comer and any help the Y.W.C.A. can give is willingly given. The names are passed on to churches they wish to attend, and clubs and classes at the "Y" welcome them and help them in Canadian ways and greatest of all here they find friends. Mrs. Kerr also impressed the Board with the extent of the foreign work of the Y.W.C.A., where in many Associations Well Babies' Clinics have been established with Chinese doctors in charge. The ideal of Association work in foreign countries was shown in the self-sacrificing example of Canadian and American secretaries resigning and taking new Associations as soon as foreign leaders have been sufficiently trained to take charge of the Y.W.C.A.

A hearty vote of thanks was tendered Mrs. Kerr for her report and the meeting closed with prayer, after which tea was served by Mrs. E. Morrison.

HINTS ON ETIQUETTE.

1. Can one accept a second helping if one wants it?
2. Is it necessary to send a present to an engaged girl friend?
3. Which is proper—a sweet dessert or crackers and cheese served with a guest dinner?

The Answers.

1. Certainly. Unless by so doing one would make the rest wait.
2. No.
3. Both, or either.

THIS CANADA OF OURS.

Q. Which are Canada's three big mines?

A. Canada to-day has three mines in the $100,000,000 class. The appreciation in the market value of the securities of the International Nickel Co. has brought the value of this company's capital above $100,000,000 and it now ranks with Hollinger Consolidated Gold Mines and the Consolidated Mining and Smelting Co. of Canada, Limited. The total value of the three properties, as placed upon them by investors, is close to $350,000,000. Production of the three concerns includes zinc, nickel, copper, silver, gold and platinum.

Celebrate July 1 in Peterboro'

DRESS

By MARY MARSHALL

To wear with elbow-sleeved afternoon frock are these gloves of gray kid with embroidered floral design on the long cuffs. At the left are gloves of biscuit color with burnt design, suitable for street wear. Snakeskin cuffs adorn the gloves at the right. The glove shown below is of beige kid with a brown grosgrain ribbon bow on the cuff.

There are women—well-dressed women among them—who have not once yielded to the temptation of buying or wearing the ornate gloves that have been spread so lavishly on the glove counters and in glove shops for the last five or six years. Their prejudice against the ornamental cuff it might be hard to account for. Many women attach a good deal of importance to their own little conservatisms. There are women, you know, who have never accepted the colored handkerchief. They feel immense satisfaction in the fact that they have clung to the fine white linen squares preferred by their mothers. There are women who have never worn so-called costume jewelry of any sort, women who have never worn imitation lizard or snakeskin, women who have never even bobbed their hair—and yet somehow managed to keep well abreast of the mode.

Don't imagine for a minute that the opinion of the woman who discountenances the ornamental glove has really had any effect on fashion—or that her steadfast determination to wear nothing but the simplest sort of pull-on gloves has diminished the interest of other women in every sort of fancy hand-covering. On the contrary there never was a more amazing variety of fancy gloves to choose from. Every day you might find some new way of making a glove ornate.

Gloves for rather elaborate wear are decorated with birds and flowers painted in oil colors on fine kid. For street wear there are gloves finished with a design burned into the leather or kid. Designs are achieved by means of snakeskin cuffs or strappings—also dainty little ribbon bows on the cuffs. There are designs laid on the cuffs of gloves in gold leaf. There are gloves made entirely of snakeskin and gloves with calfskin cuffs. Tassels hang from the cuffs of some of the new gloves. Feathers and rows of tiny artificial flowers made from ribbon are used on others.

(Copyright, McClure Newspaper Syndicate.)

WRINKLED VELVET

Wrinkled velvet jackets or dresses can be effectively steamed by suspending from a coat hanger in the bathroom.

HOW TO VARNISH WALL PAPER

When ordinary wall paper is used in a child's room or in any other room where it is likely to become badly soiled, it can be given a coat of white damar varnish to protect it and to allow it to be cleansed with a damp cloth. The varnish may be mixed with turpentine to reduce the gloss. It is best to apply a preliminary coat of glue size made by soaking a quarter of a pound of white glue over night in a little water and adding one and one-fourth quarts of boiling water.—Popular Science Monthly.

SUMMER SALAD

A slice of pineapple covered with cream cheese put through the potato ricer and topped by ripe olives and nuts makes a nice salad.

FREE—Send for Two Trial Packages

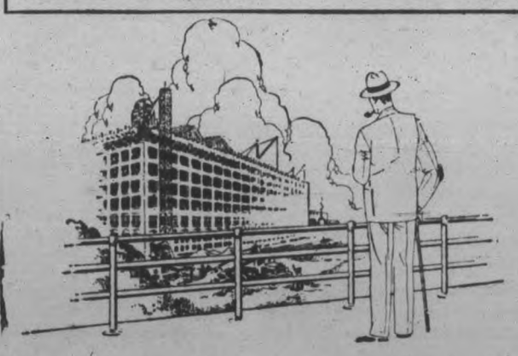

"I wonder who was the architect"

Send Your Name and Address for Two Free Trial Packages of Grape-Nuts and "A Book of Better Breakfasts". Address Canadian Postum Co., Ltd., Dept. G-50 35 Metropolitan Bldg., Toronto 2, Ont.

As you see a beautiful new building rise from its foundations you realize that the architect's job — the work of the man who lays the plan—is most important of all.

It's the same with building your body. If you're a good architect you plan your diet carefully—select your food for the health and efficiency it brings you.

Grape-Nuts supplies the five essential food elements. It's supremely delicious too. And easily digested. Its delightful crispness urges you to healthfully exercise your teeth and gums.

Have it beginning to-morrow. Costs less than one cent a serving — four teaspoonfuls with milk or cream is sufficient. Ready to eat from the package. Your grocer has it—wax-wrapped. Made in Canada.

Grape-Nuts
for Delicious Nourishment

WE ACCEPT THE CHALLENGE

CHILDREN'S DRESSES

Compare Prices And Qualities

FOR SUMMER PLAYTIME, PICNICS, PARTIES AND ALL OCCASIONS.

PILLOW COTTON, 40 AND 42 INS. WIDE
26c

CHECK GINGHAM, A BARGAIN AT
19c

CANADIAN PRINTS, IN GOOD PATTERNS,
19c

TABLE DAMASK, PURE WHITE, WIDE WIDTH,
39c

STRIPED FLANNELETTE, IN 54-INCH,
18c

Dresses For School And Playtime

Dresses of strong check gingham, pretty printed percale, etc., in various colours. Sizes 3 to 6, with Panties to match. Sizes 7 to 14, Dresses only. Many are trimmed with plain coloured chambray in bright tints .....

98c

Dresses of Gingham, Crepe and Chambray

Sizes run from 3 to 6 only. Some are of gingham in small checked patterns, others in plain shades of maize, flame, blue, grey, tan, etc. Trimmed and bound with contrasting bright tints. All with Panties to match .....

$1.29

Real Leather PURSES

All made with strong steel frame, in pouch style. Some in alligator finish, some in the pin seal, others plain. All roomy sizes. In blue, blonde, sand, grey, etc. .....

$1.69

Pretty Dresses of Silk Broadcloth

IN SIZES 12 AND 14 ONLY

These are extremely attractive Dresses and are strongly made of good evenly woven silk in white, peach, blue, sand, rose, etc. Some shirred at waist-line, others in two-piece effects with pleated skirt. Trimmings of fancy ribbon, braiding, binding or fancy appliques .....

$5.90

Children's Hats Reduced to 98c

Light-weight Straw Hats in various weaves. Coloured blue, pink, white, black, green, rose, etc. All with ribbon trim, and worth considerably higher prices.

Mill Ends of Khaki Drill

These are specially thick, heavy cloths, suitable for hard sports or work wear or for covering summer couches, verandah swings, motor seats, etc. Per yard.

29c

36 INCHES WIDE

English Ginghams

Good quality cloths for women's and children's wear, curtains and many other uses. Here in fancy checks, plaids of various sizes and plains. In all the best shades of the season. Per yard.... 29c

LOVELY NORMANDY

Dress Voiles

Here in a good assortment of the season's prettiest pastel and bright shades. Patterned with attractive small flower and spot designs. Makes good looking, inexpensive summer dresses. Price, per yard..... 75c

VARIOUS PATTERNS IN

Summer Voiles

These materials are here in the medium shades, with pretty printed all-over patterns. These are in the 36 and 38-inch widths, and make splendid dresses for general summer wear. Per yard.... 39c

NEW PORCH HAMMOCKS

COMPLETE WITH STAND

The strong steel stand is painted grey, and supports with chains. A comfortable Swing Couch with upholstered mattress, resilient spring and back rest.

Covered in plain khaki $17.50

Covered with striped duck $19.50

Attractive Grass Mats

ATTRACTIVE GRASS MATS FOR VERANDAH, SUMMER COTTAGE ETC.

Strongly made from Japanese natural grass, with patterns in various colours.

18 x 32	25c	4' 6" x 7' 6"	$1.60
27 x 54	55c	6' x 9'	$2.65
36 x 63	95c	8' x 10'	$3.95

Women's Fugi Silk and Fine Celanese Dresses

Amongst them you will find a specially good assortment of the fashionable All-White Dresses, as well as a good showing of plain colours in pretty tints of peach, maize, blue, green, orchid, rose, grey, sand, etc. Sizes 16 to 42. Each..... $4.95

New Patterns in Chintz

Of medium weight, 36 inches wide. Patterned in various flower and conventional designs in 25 different arrangements. Per yard..... 29c

Heavier Weight Cretonnes

In many pretty colours and designs, for curtains and for the covering of summer couches, cushions, etc. 36 inches wide. Per yard..... 45c

White and Cream Curtainings

A splendid collection of Madras, Filet and Nottingham curtain fabrics in the best assortment of patterns we have ever shown. Per yard..... 39c

Oil Coloured Window Shades

In white, cream and green. Oil finished Holland Window Shades, mounted on dependable spring rollers. All in the standard 37 x 72-inch size. Each..... 89c

GIGANTIC FLANNELETTE BLANKETS, $1.98

THE HALL STORE

Camp Cushions

Well filled and covered with pretty bright chintz.... 59c

WORK ON MANY CITY STREETS

(Continued From Page 1)

tures for extensions to the waterworks system.

2715—To borrow $15,000 to pay for improvements in the electric light system.

2716—To authorize the construction of concrete pavements on Park street from Brock street to McDonnell street, McDonnell street from Reid street to Park street, and Aylmer street from Charlotte street to the Canadian Pacific Railway. (This is to be done next year.

2717—To authorize the construction of asphalt pavements on Weller street from Park street to the Monaghan road, Water street from Dublin street to Antrim street, and Smith street from Water street to George street.

2718—To authorize the construction of sidewalks on King street south side from George street west to the bridge, on Water street west side from King street to a point 138 feet southerly, and Aylmer street from Manning avenue to Aberdeen avenue.

2719—To authorize the construction of sewers on Charlotte street from Monaghan road to Albertus street, Crescent street from Haggart street to a point west of the junction of Romaine and Crescents streets on Winch street from Crescent street to Ware street, and on Sherbrooke street from Reid street east.

2720—To authorize the execution of an agreement with the Warren Bituminous Paving Company of Ontario (for paving Weller street).

2721—To authorize the execution of an agreement with the Ontario Amiesite Ltd. (for paving Smith and Water streets).

Concrete for Paving.

When the by-law for concrete paving was under discussion, Ald. Stocker asked, "Why not build our own pavement?"

Ackerman: "Is that for concrete pavement? I understand that it is just to allow preliminary work to be done; it does not bind the council to build concrete pavements."

Mr. Wearing: "It does."

Ald. Fife: "It went through committee and Council for concrete because we wanted to start laying our own."

Several aldermen objected to binding next year's council to some particular type of paving. It was explained that the name of the type of pavement had to be included.

Ald. Stocker said that all that had to be bought was a mixer, which would pay for itself in one year.

Mayor Holloway advised the council that the engineer of the Highways Department said the cheapest pavement would be the type being laid on the highway outside the city. Mr. Parsons said that an asphalt plant would cost about $20,000.

Mr. Armstrong reminded the Aldermen that notice had already been given in the paper that concrete pavement would be laid on these streets.

Ald. Denne asked Ald. Fife if he thought the concrete pavement best. Ald. Fife replied that he thought it would last as long or longer than any other kind.

Aldermen McIntyre and Greene argued that as the concrete had been advertised and the law provided for binding next year's Council in this way, the by-law should go through.

Ald. Ackerman explained that his contention was that some entirely new type of pavement might be on the market before next year's council is ready to let the contract which the Aldermen might prefer. He withdrew his objection, however, as the other members were willing to leave the word "concrete" in the by-law, and Mr. Wearing pointed out that the Railway and Municipal Board would probably permit a change in the type of pavement if desirable.

General Business.

Ald. Denne and Mr. Armstrong will attend a meeting at the Hydro offices, when the power plans for this system will be laid before the Central Ontario Power Association. Ald. Ackerman said that he was informed that the Hydro was to develop 18,000 horsepower north east of this city at 25 cycle frequency. He felt some protest should be made about developing power at such frequency in Eastern Ontario when it cannot be used here.

The council will ask the Hydro Electric Power Commission for a price on the lot at the corner of McDonnell and Park streets to improve the corner. This is the only one of the Street Railway assets the Council will consider buying.

The Aldermen voted unanimously to attend St. John's church on June 17, when a special service will be held in connection with the centenary.

If the land to be sold for taxes at an adjourned sale is not purchased, the city will buy it.

The question of issuing eating house licenses to people having wooden buildings was under some discussion. Ald. Greene asked if these would be considered permanent buildings. Ald. Phelan said that these would be considered permanent under the Assessment Act and subject to business tax. The lack of sanitary conveniences in one place was also an objection, but the owner assured the council that her landlord had promised her they would be put in. She was warned that the license would be revoked if the conveniences were not installed.

Ald. Greene reported that while considerable money was being spent on James Stevenson Park while most of the teams were playing elsewhere. This, he claimed, was because bigger revenue could be obtained by the teams at the Exhibition Grounds or at Central Park.

U.S. AVIATORS ARE WELCOMED

(Continued from page one.)

Chamberlin deemed it best to turn in. Because of the Whit-Monday holiday, with all shops closed, the pilot of the Columbia was forced to go without a shave. With the stubble he had accumulated in forty-eight hours above earth and sea, he ran the gauntlet of enthusiastic frauleins, and quite successfully he thought.

Except for a brief word now and then to questioners, he passed all queries on to Levine. The latter was very much fatigued but told an incident of their sighting Lindbergh's private cruiser Memphis off Cherbourg. "Let us swoop down and have a look at him," Levine suggested. But they did not swoop down, Chamberlin merely remarking: "I want to get on."

Trip Not Monotonous

Both declared that the trip had turned out much more interesting than they had expected, with bleak Atlantic spaces below them. Their continual circling to avoid storms saved them much monotony.

"We were not sleepy particularly," Levine remarked. "We took turns at resting."

Both are extremely anxious that the official record of their non-stop flight from New York to Helfta, two kilometres from Eisleben where they descended, should be established as soon as possible.

Carried on Bicycle

The taking on of 100 litres of petrol, which had to be hauled on a bicycle from a distant garage, delayed Chamberlin for almost three hours yesterday morning. For this also the Columbia met with misfortune by driving into fog and rains which eventually forced her off her route to Berlin.

Chamberlin was obliged to come down for fuel about six o'clock in the morning. He discovered himself in a rural hamlet near Eisleben. An enterprising townsman scented the cause of the plane's difficulty and got in touch with the owner of a garage in a neighboring town who agreed to sell Chamberlin his available supply of petrol. It amounted to 100 litres, which had to be transported in small installments on a bicycle.

The re-stocking process consumed three hours, and there was further delay when the local customs officials demanded to know whether the Columbia carried dutiable commodities.

Propeller Snaps

When the plane lost its way southeast of Berlin, the pilot discovered engine trouble and decided to descend. What appeared to be a good landing spot proved to be a stretch of swamp and when the plane came down nose first, its propeller snapped.

News of the forced landing was broadcast over the countryside and the burgomaster and other officials of Kottbus soon arrived and bade the wayfarers welcome, and escorted them to the Town Hall, where they were accorded the traditional hospitality of Kottbus. This meant enrollment in the city's "golden book" and the obligation to take a deep long draught from the "hune goblet." Although tired out, the two airmen partook of the town's hospitality, then rested for a while.

HAD BAD SPELLS WITH HER HEART

Mrs. R. G. Hall, Bolton Centre, Que., writes:—"Some time ago I had bad spells with my heart which I believe was caused by nervousness. I tried everything I could think of, but could get no relief until one of my friends persuaded me to get a box of

MILBURN'S HEART NERVE PILLS

After I had taken a few boxes I got wonderful relief.

I now weigh one hundred and thirty-five pounds where, before, I never went over ninety."

Price 50c. a box at all druggists or dealers, or mailed direct on receipt of price by The T. Milburn Co., Limited, Toronto, Ont.

$600.00 Cash Prizes

A New Word Contest

NYAL STONE ROOT COMPOUND

How many words can you make from the thirteen letters in the three words Nyal Stone Root. Get your contest sheets from your Nyal Druggist. The person sending a list containing the greatest number of words wins $100 cash. No obligation. Just a friendly way of getting to know your Nyal Druggist and the famous health preparation, Nyal Stone Root Compound.

Drop in to-day at the

NYAL DRUG STORE

Once a trial—always Nyal

12

Fresh Youthful Skin Maintained by Cuticura

Daily use of Cuticura Soap, with touches of Cuticura Ointment when required, will do much to prevent pore-clogging, irritating rashes, roughness and other unwholesome conditions of the skin.

Sample Each Free by Mail. Address Canadian Depot: "Standens, Ltd., Montreal." Price, Soap 25c. Ointment 25 and 50c. Talcum 25c.

Cuticura Shaving Stick 25c.

LITTLE GIRL HURT.

Marjorie Fallis Struck in Mouth With Sledge Hammer.

MILLBROOK, June 7.—The little daughter of Mr. and Mrs. Austin Sutton, Fallis Line, Marjorie, met with a serious accident last Friday. She was standing behind her father who was driving some posts for a fence, and the latter, ignorant of her presence, drew back the sledge, striking her in the mouth. Several stitches were necessary, Dr. H. A. Turner giving medical attention, but fortunately beyond the cut and a severely bruised face, there was no further injury.

Marjorie is about three years old. She and her mother had been in the orchard with Mr. Sutton, but had gone back to the house. Her return alone, and the fact that she had not spoken, explains why her father did not know of her proximity until the accident occurred. The little girl was unconscious from the blow received.

O'KEEFE'S AGREE ON OVERDUE TAXES

Government Satisfied With the Amount To Be Paid By Brewers.

MONTREAL, June 6 (Canadian Press). — An agreement has been reached which is satisfactory to the Dominion Government as to the amount which is due the Government by the O'Keefe Beverage Co. of Toronto, on both gallonage and sales tax. This was announced to the Royal Customs Commission this morning by the Hon. N. W. Rowell, K.C., Commission counsel. The O'Keefe Company was refused the renewal of its license last March because it failed to produce books and records required by the Commission.

WARKWORTH NEWS

WARKWORTH, June 7.— Mr. George Armstrong, B.A.Sc., who has been three years with the Northern Peru Mining and Smelting Co., Triyills, Peru, S.A., is visiting his parents, Mr. and Mrs. James A. Armstrong.

Miss Laurel Arkils has returned after spending the holiday with her mother, Mrs. James A. Arkils, Castleton.

Mr. J. H. Mowat has retnrned to Toronto after spending the week end with his parents, Mr. and Mrs. Alex. Mowat.

Miss Clara L. Ewing returned to Toronto after spending the holiday at the parental home.

Rev. D. A. Thompson, of Hastings, had charge of the services in the Presbyterian church on Sunday and Lewis Fowler took charge of Mr. Thompson's work in Hastings.

LOWNEY'S Jubilee FLAG CONTEST

BOYS — GIRLS C.C.M. Bicycles FREE

To introduce "Crest" Milk Chocolate Bars we are giving $3,000 in prizes—50 C.C.M. bicycles, 500 other prizes.

Contest Closes June 30th

Rules at Candy Stores

38

Visit the Bargain Annex on Wednesday

Many new special lines that will certainly draw a bigger crowd than last Wednesday. Thousands of dollars worth of new goods that cannot be mentioned here. So come and see the big savings in seasonable merchandise we have to offer you to-morrow.

HEAVY QUALITY
Factory Cotton
40 INCHES WIDE
18c
YARD
A new brand of Canadian-made Factory Cotton, a quality that is mostly used by manufacturers in making up into sheets. Pure and very strong.
BARGAIN ANNEX ONLY

Extra Large Size Bloomers
WHITE AND COLORS
49c
PAIR
Again we have received this very popular Summer Weight Bloomer in the very extra large sizes, up to 50. White, mauve and pink.

600 Jacquard Bath Towels
SIZE 17 x 36 INCHES
29c
EACH
Another new shipment of these beautiful quality Colored Bath Towels with heavy fancy jacquard borders, and also colored stripes. Four colors.
BARGAIN ANNEX ONLY

200 PAIRS LADIES'
White Cashmerette Hose 15c Pair
SPECIAL
Good quality of All-White Cashmerette Stockings, well made and in all sizes for early buyers. The quantity being small, there will be no phone orders.
BARGAIN ANNEX ONLY—WEDNESDAY

Reversible Chenile Rugs
Size 27x54 Inches
$1.98 Each
New shipment of these good quality Reversible Colored Chenille Rugs. Suitable for bedrooms. Several colors to select from.
BARGAIN ANNEX AND THIRD FLOOR

Awning Duck
ALL COLORS 30 INCHES WIDE
SPECIAL
49c Yard
Buy your Awning Duck on Wednesday, in all the plain stripes and broken stripes. Standard cloth. Red and white, green and white, and blue and white.
BARGAIN ANNEX ONLY—WEDNESDAY

Men's Athletic Underwear COMBINATIONS
69c
Here is an opportunity to buy your Summer Underwear at the very lowest price. Splendid quality, well made, in all sizes for men and young men.
BARGAIN ANNEX ONLY—WEDNESDAY

1,000 YARDS
Natural Pongette
36 INCHES WIDE
49c Yard
A real good quality Natural Pongette for ladies' summer dresses, and also for men's shirts. The cloth is not loaded—it is clean and pure.
BARGAIN ANNEX ONLY—WEDNESDAY

CANADIAN DEPARTMENT STORES LIMITED
SUCCESSORS TO THE CRESSMAN CO., LTD. — STORE NO. 15.

36 Inch Colored Dimity
ALL COLORS
18c Yard
Good quality Colored Check Dimity for ladies', children's and men's wear. Colors are flesh, pink, maize, green, peach and sweet pea. Full yard wide.
BARGAIN ANNEX ONLY—WEDNESDAY

1 Sheet and 1 Blanket
FULL BED SIZE
$2 the Pair
Selling for one day only. One full size Grey "Ibex" Blanket with colored border and one 72 x 90 White Cotton Sheet. Both first quality—no seconds.
BARGAIN ANNEX ONLY

Heavy RAG RUGS
SIZE 24 x 48 INCHES
69c Each
Made from good quality cotton. These Rag Rugs are very handy for the summer cottage and camp. They come in the hit-and-miss patterns.
BARGAIN ANNEX—WEDNESDAY

SOLID HARDWOOD
Kitchen Chairs
SPECIAL
98c
EACH
Special selling in the Bargain Annex of these Hardwood Chairs for the kitchen. Varnished and shelaced in the natural finish. Standard size.
FOURTH FLOOR

IRISH EMBROIDERED
Pillow Cases
SIZE 42 x 36 INCHES
SPECIAL
39c
EACH
We have received another shipment that has been delayed of these Hemstitched Pillow Cases. Neatly embroidered in pretty patterns. All new.
BARGAIN ANNEX ONLY

Black Sateen
36 INCHES WIDE
29c
YARD
Splendid quality, extra wide Black Sateen. Used so much for ladies' slips, dresses and linings. A very good black. Just only 200 yards for one day.
BARGAIN ANNEX ONLY

Jungle Breath

© 1927 by NEA Service

by Ben Lucien Burman

(Continued from yesterday.)

THIS HAS HAPPENED

LINCOLN NUNNALLY, elderly American chemist, mysteriously summoned to the queer little jungle-bordered town of PORTO VERDE, in west central Brazil, encounters an old friend, VILAK, who tells him it was he who had sent for him.

Vilak's cousin, ELISE MARBERRY, an American girl, owns a coffee plantation and other land near Porto Verde and has received mysterious warnings to get out of the country. Vilak is alarmed, because several deaths already have occurred and the superstitious natives think some supernatural force is at work.

The day Nunnally arrives another man is killed, TONY BARBETTA, one of Elise Marberry's foremen. He had been hit with a club in the hands of LIMEY POTTS, another foreman. Before he died a strange paralysis took hold of him, and Vilak confides to Nunnally that he is certain Limey Potts, though he may have struck the victim, was not the murderer.

That evening Vilak induces Nunnally to come with him on a visit to the house of GAYLORD PRENTISS, a reticent and forbidding man, known to be an enemy of Elise.

Before going to Prentiss' place, Vilak and Nunnally call on Elise Marberry. Vilak refuses to let her go with them, and he and Nunnally continue. At Prentiss' gate, which is fortified with barbed wire, they hear a rustling in the bushes nearby.

NOW BEGIN THE STORY

CHAPTER X.

The old man paled. Vilak put a finger warningly to his lips. His hand on his pistol, he stepped noiselessly into the shadow of some bushes. The crackling became louder: something was coming down the path they had just descended. A moment later a shadowy figure appeared on the opposite bank of the creek. Nunnally, unused to firearms, nervously fingered the trigger of his weapon. Vilak restrained him silently. The figure drew nearer. Cautiously it began to step over the slippery creek stones.

Suddenly Vilak thrust the old man's pistol into its holster. "It's Elise," he said. He bounded from his hiding place. Elise recoiled. His arms shot out and seized her. "By Jove!" he flashed with bitter intensity. "I could really be pardoned for doing something desperate to you for this."

She tried to draw away. "Let go my hand. Your nails are digging into it fearfully. "You're hurting me. Really. Really."

"Why did you come? Why? Why?"

I told you I was coming. . . . Please let go my hand."

He released her: his voice regained its customary placidity. "You might have been killed. You don't know how close you were to being killed."

She touched his hand with her smooth finger. "I'm sorry if I upset you. You know that. I see now that it was foolish and reckless. But what I said at the house was true and I wasn't joking. I'm not a child. And I'm not going to permit you to risk your life for me with all these sinister things hanging over us while I do nothing."

His eyes turned from her face to her dress, the same gown of yellow silk she had worn at her home. Now the edges were torn and muddy. "You came all the way in that flimsy thing?"

She nodded. "If I had taken time to change I couldn't have followed you."

"My beautiful but foolish cousin you may congratulate yourself that the stars are obviously in your favor."

He took off boots, gloves, raincoat and gave them to her. "Put these on. What I'll do with you now that you're here, Lord only knows. I'd send you back at once only that it would probably be as dangerous for you to go back alone as to come alone with me. You'll probably be safer where I can keep my hand on you. If you knew how nearly you come to being shot by Nanny you'd now be trembling a little instead of trying by your most winning smile to cajole me into forgiveness. Nanny almost took his first lesson in marksmanship with you as the target and first lessons are generally fatal."

His bushy eyebrows contracted sternly. "Frankly, I don't forgive you. You've put me in a very bad situation. In the future, if you choose to disobey me in the slightest particular, fond as I am of you, I'll have to leave. I say that not because of sex prejudice, egotism or anything else. It's merely that your life and perhaps the lives of others are involved and I can't have everything imperiled by an injudicious act like this. I'm speaking to you very pleasantly. But you know that my pleasantest words have occasionally steel linings. Do you agree to do as I say?"

She nodded. "I agree. But with the reservation that I'm to be treated as an individual and not as a decoration. Is that also part of the bargain?"

"Agreed." Vilak retraced his steps to the gate and again began picking the lock. Soon it clicked open. He raised the great steel bars inside, then searched a moment in his pockets. His eyes caught the silver chain about Elise's neck. "Since you're here, I might as well make you useful. Let me have that chain you're wearing. Good of you not to have beads or something of that sort that would not conduct electricity. Otherwise I would have to go to the trouble of searching about for a piece of wire. I want to make a connection between these two copper terminals, so that when we open the gate the current won't be broken and the alarm set off."

When she had taken the chain from her neck, he fastened one end to the gate knob and the other to the iron post supporting it, then swung open the gate until the chain was taut. "All right. You can both crawl through now. Careful. Lucky none of us are fat. Let me know in a second if either of you hear or see the dog."

When all three had entered, Vilak closed the gate once more and carefully relocked it. Then leading the way a short distance toward the house, he halted again in a clump of low trees. "We'll wait here," he whispered.

For ten minutes they stood motionless, Vilak silently chewing betel nut, the old man and the girl fascinated, watching a mussurama, the Brazilian black snake, rising in the jungle grass as it killed and began to devour what in the moonlight appeared to be a jararaca, deadliest of Brazilian vipers.

Suddenly there arose from the bowels of the house a prolonged wail, a wail sinister, uncanny, which to the old man sounded as though it might have sprung from the throat of some unfortunate tortured on the medieval rack. Elise repressed an exclamation. The old man nervously removed his glove and put it on again. Vilak went on quietly chewing betel. The wail was repeated.

Then the wavering light of a candle appeared in one of the windows, the front door of the house opened, and Prentiss, clad in his grimy linens, appeared in the aperture. Stalking through the doorway, he hurried down a short path which led to a low water tower some feet behind the house and disappeared through the small door which led into it.

Vilak signaled the others to wait, then crept silently toward the tower. He listened intently to the archeologist moving within, then took a position in the tangled underbrush along the path the other must use to return to the house.

Shortly after, Prentiss reappeared in the doorway. In his hand he was carrying a bright glistening object, apparently some sort of glass container. Deftly Vilak tossed a loose vine across the path. Prentiss came striding down. Either the darkness or his haste would have sufficed to prevent his seeing the vine snare. His foot caught in the twisted fiber; his body jerked violently; the glass object he was carrying shot from his hand and shattered upon the ground.

Muttering a curse, Prentiss disentangled his foot, looked at the broken glass, glanced about furtively, then returned to the tower. In a moment he came out once more, carrying another similar glass container, and made his way into the house.

Vilak hurried to the scene of the other's misadventure. The liquid which had been in the container, a thick, whitish milky fluid, was rapidly sinking into the ground. He picked up a fragment of the glass and brought it to his nostrils. "Hum," he muttered, then focusing his attention on the house saw a candle move past four windows. An instant after a prolonged, uncanny wail again echoed into the night. A choking, gurgling sound followed. Then silence.

For a few moments Vilak stood immobile, abstracted, only his hollow jaws moving as he chewed the gummy betel. The Oriental cast of his face became more marked; his bushy eyebrows appeared those of a Tartar; a thin film like the inner eyelid possessed by birds seemed to half shroud the pupils of the brilliant eyes beneath. Then he strode to the house and knocked loudly upon the door. The sound echoed hollowly through the interior, the candle burning before one of the windows was swiftly snuffed out.

A dog began to bay fiercely. The baying became a fury. Vilak waited, then knocked a second time. Shuffling footsteps sounded on the floor inside. The footsteps came nearer, halted.

"Who's there?" The voice was that of Prentiss, the snarling, cracked echo of a voice that once must have been deep and powerful.

"Mr. Davis, Miss Marberry's attorney. I want to talk to you."

Vilak heard the other curse. "I don't want a thing to do with her, you hear? Or anybody that has anything to do with her. If she comes around here again, I'll . . . I'll fix her for good."

Vilak's face hardened. "Will you be so good as to open that door, and talk to me sensibly?" he snapped.

There was a brief silence while the man inside seemed to hesitate. Then a bolt was shot, a lock grated, the door was flung open. Prentiss stood in the aperture. He was still wearing round his neck the uncomfortable high collar the chemist had noticed in the afternoon. In his trembling withered hand he was clutching a pistol. "I'll open the door all right. I'll open it," he muttered. "So you're Miss Marberry's attorney, eh? Come to try to drive me off my place, maybe? Well, try it. Try it." His eyes glittered cruelly. "How the devil did you get in here without ringing my bell?"

"When you talk to me civilly I might answer you." Vilak's eyes were darting past him to the dimly lit interior.

"Then you'll wait forever, you hear me?" His voice began to rise shrilly. "This is my property. It doesn't belong to anyone but me. You can tell Miss Marberry that. If she ever comes around here again I'll make her sorry she was born."

His body was trembling with passion. "Get out now! Get out! Get out!"

(To be continued.)

No Longer Gray!

Fear of crude dyes no longer excuses gray hair. You don't have to use them. Kolor-Bak is a clean, colorless liquid that cannot harm the hair; and it *does* bring back the color. Not the weird hues women used to get from old-fashioned hair-dyes, but the color your hair ought to be—the color it used to be.

Kolor-Bak acts gently; the change is gradual. That's why your closest friend can't detect it. Hair is left lustrous; only the gray is gone. Blonde, auburn, brown, black—any shade responds to this natural process. The one bottle is right for all.

Why experiment with anything, even on one lock of hair, when Kolor-Bak always gets the same perfect result—on a money-back guarantee!

Kolor-Bak
Banishes Gray Hair

RAINS STOP FIRES.

No Serious Harm Done By Bush Fires in Rouyn District.

NORANDA, Que., June 6 (Canadian Press).—Heavy rains Saturday and Sunday put out bush fires in the Rouyn district. No serious damage was done by the blazes which, however, on Friday caused some alarm to residents in mining districts.

BOVRIL
Makes Delicious Sandwiches
Very Nourishing Too
A

It is Serious When The Kidneys Go Wrong

These letters tell of two cases in which Dr. Chase's Kidney-Liver Pills afforded the desired relief.

"For about half a century Dr. Chase's Kidney-Liver Pills have been known to the public as an effective treatment for the relief of kidney ills. Before that they had been for years proven in private practice. Surely they have stood the test of time. And to-day they are more popular than ever before. Why? Simply because they produce the desired results. You know when you use them that you are not experimenting with an untried medicine.

Mrs. Fred Martin, Box 61, Bradford, Ont., writes:—

"I can highly recommend Dr. Chase's K. & L. Pills, as I used to suffer agonies with gravel in the kidneys and tried several medicines with no results, until one day I decided to try Dr. Chase's K. & L. Pills and obtained so much benefit from them that I am now never without a box in use and one in reserve. I certainly wish Dr. Chase's Medicines every success."

Miss Mary Pettipas, 158, Upper Water St., Halifax, N.S., writes:—

"I suffered for two years with kidney trouble and tried a great deal of medicines, which did not help me at all. I was so nervous I could not rest at night. A neighbour advised me to try your K. & L. Pills and since taking them I feel like a new person and now sleep soundly at nights, thanks to Dr. Chase."

Dr. Chase's Kidney-Liver Pills—35 cts. per box, all dealers, or The Dr. A. W. Chase Medicine Company, Limited, Toronto.

"STILL SERVING"

The Red Cross appeals to YOU for support

What the Red Cross is Doing

For the Veteran
Befriends 3500 soldiers still in hospital . . . relieves sickness and need in their families . . . cares for the soldier settler . . . provides sheltered employment for the disabled in three Veterans' Workshops.

For the Children
Through Junior Red Cross, has aided 5000 crippled children and has pledged over 137,000 school children to practise health habits and to serve others.

For the Pioneer
Brings nursing service to those in frontier districts through 39 Outpost Hospitals and Nursing Stations.

For the New Canadian
Welcomes and gives needed attention to immigrant mothers and children at three Seaport Nurseries.

For the Mothers and Daughters
In Home Nursing Classes, has taught principles of nursing, diet and home hygiene to over 12,000 women and girls.

For the Disaster Victim
Is organized to afford prompt relief to sufferers from fire, flood and epidemic.

Since the War, the Red Cross has disbursed over Seven Million Dollars for the Soldiers, Women, Children and Frontier Families of Canada.

About half of this has been spent for disabled soldiers—half in the other services of the Society about which you have been told. The Treasury is almost empty.

$1,000,000 Needed for Red Cross Work

The Red Cross brings cheer to our disabled warriors and their families. It stimulates the children of Canada to healthy living and good citizenship. It relieves suffering, and brings skilled attention to Canada's frontier districts remote from other aid. Its work is indispensable.

It now appeals to YOU, as a patriotic and humane Canadian citizen, to contribute generously to its need for funds.

Canadian Red Cross Society

National Appeal—Empire Day to Dominion Day

Send Contributions to: Ontario Division, Canadian Red Cross Society, 410 Sherbourne Street, Toronto 5, Ontario.

Rickard Would Take Basque Woodchopper to Court

TEX SEEKS TO PREVENT WILLS FIGHT

Garden Director Insists He Has Exclusive Services of Spainard.

MAKE CONTRACT TEST

No Mention Made of Fights With Dempsey or Sharkey

NEW YORK, June 7.—That he will seek redress in the courts unless Paulino, the Basque woodchopper, abandon his idea of fighting for a rival promoter, was the emphatic declaration of Tex Rickard. The Madison Square Garden promoter declared his intention of instituting injunction proceedings against the Paulino--Harry Wills battle which is scheduled by Promoter Humbert Fugazy for the Polo Grounds on June 29. Rickard will base his petition on the contract he says he holds giving him exclusive rights to Paulino's ring services in this State and New Jersey until Nov. 1 next.

"There is no specific mention in my contract with Paulino about fights against Jack Sharkey, Jack Dempsey or Gene Tunney," declared Rickard in denying claims advanced on behalf of Paulino that since the promoter did not get the Spaniard one or all of these matches the contract was null and void. "The contract simply states that for a consideration Paulino agrees to box only for me here and in New Jersey until Nov. 1. I planned to match him with Dempsey, but my contract didn't compel me to. I had him matched with Jack Delaney and the State Athletic Commission forbade the match. I tried to get the Commission to approve a bout between Paulino and Jim Maloney, but because I didn't have a contract signed by Paulino to fight Maloney this was ignored, although Paulino, under his own contract with me must fight the best man I can get for him.

"I advanced Paulino $2,000 under our contract and the money has not been repaid. I am now on Paulino's bond for $3,000 in the suit of Jack Curley against Paulino. If the contract I hold with Paulino is no good, then my contract with Tunney is no good, nor are similar contracts in other fields."

Seeks To Fix Status of Seal.

"It is to find out just what constitutes a contract that prompts me to take my case to court. I will seek an injunction against Paulino fighting Wills or anybody else, unless it is for me. I have to start proceedings to protect myself and the business I represent. My backers are demanding that I go to court, pointing out that they have a big investment in the Garden, which is not to be kicked around. Another thing, I have been advised by the State Athletic Commission to take the matter to court."

That Rickard is determined to fight the Paulino case in court was indicated last week when he appeared before the commission with Maloney's signed contract to fight Paulino. This was simply a gesture of protection for the promoter, subsequent developments prove. If Paulino accepted the match and it received commission approval, Rickard was prepared to hold the bout on June 22 in the Yankee Stadium. Paulino didn't accept the bout, and the commission didn't approve it, but on his own line of reasoning Rickard is confident he can now go to court with sufficient proof to show that he kept his part of the bargain with Paulino by giving him fights against Knute Hansen and Tom Heeney and by signing Maloney for him after the commission frowned on a Delaney match.

A scramble can be expected for the next world's welterweight championship battle, which is expected to be one of the highlights of the outdoor season. Promoters Rickard and Fugazy already are angling for the services of Champion Joe Dundas, and his rival, if present plans materialize, will be the winner of the Ace Hudkins-Sergeant Sammy Baker struggle to be held at the Polo Grounds on June 15.

MANY ATTEND LEAGUE SESSION

Khaki Team Wins From Blues in Softball at Petherick's.

PETHERICK'S CORNERS, June 7—The League service on Thursday evening was in charge of the convenor of the devotional department. Mr. Thomas Fry, with George Brunton as leader. Nearly sixty were in attendance, with the groups about equally represented. The devotional talk was given by Mr. Fry; Scripture lesson by the leader; short readings by Mrs. Fred Barnum and Mr. Fred Barnum. The next meeting is in charge of Mr. Earl Fairman.

Before the League service the first of the inter-group softball series was played between the Blue and Khaki groups the latter winning by 17 to 7 in five innings. The Blues took an early lead, when their opponents had only six men, but after the second inning the Khaki boys forged ahead. Manager Fairman of the Blues took over the pitching burden for one spasm, the fourth, but was inclined to be wild in his delivery, and seven runs were counted. Aylmer Peterick, for the Blues, and M. McKenzie and Don Watson for the Khaki, made splendid catches. Several other players performed feats not recorded in the spectacular column, but no doubt with more practice, the errors will become fewer. The Khaki team meets the combined White and Red organization next week, and this game promises plenty of excitement.

Khaki.—G. Kerr, p; T. Owens, c; L. Anderson, 1b; G. Anderson, 2b; L. Barnum, 3b; M. McKenzie ss; Don Watson, lf; L. Watson, rf.

Blue.—Fred Barnum, p; A. Watson, c; G. Petherick, 1b; F. Fry, 2b; E. Fairman, 3b; Art. Petherick, ss; Don Kerr, lf; A. Petherick, rf.

Score by innings:

Khaki.. .. ..04571—17
Blue.. .. ..32200— 7

Umpires—Thomas Fry and Gerald Barnum.

EVENS SERIES WITH TORONTO

Doyle Allows Sixteen Hits for 9-3 Decision for Reading.

SYRACUSE LOSES OUT

NEW YORK, June 7 (Canadian Press).—Harry Mackin's batting with Moose Swaney's fine relief pitching, was largely responsible for the 8 to 6 victory the Bears scored over Syracuse here at Newark. The game was a long drawn out affair, with seven pitchers working. The victory put the Newark club in sixth place.

Reading pounded Jess Doyle, former Detroit hurler, for sixteen hits to take a 9 to 3 decision and even the series at Reading with Toronto. Dave Barbee and George Quellich again hit home runs, the second for each on successive days. None was on base each time the fourply blows were swatted.

Moore's single in the last half of the ninth inning scored Daly and Brame with the runs that enabled the Skeeters to even the score with Rochester at Jersey City, 3 to 2. The Tribe had sent over two runs in the first half of the ninth to take the lead, 2 to 1, but were unable to check the locals in the last half.

Only three games scheduled.

BASEBALL SCORES.

NATIONAL LEAGUE.

Brooklyn. .. .. ..020000000—2 8 2
St. Louis. .. .. ..10100040x—6 8 0
Barnes, Ehrhardt and Deberry; McGraw and Schute.

Boston .. .. ..10100001000—3 11 5
Chicago .. .. ..00000102001—4 9 3
Benton, Mogridge and Taylor; Brillheart and Hartnett.

Philadelphia .. ..000410000—5 13 3
Pittsburgh .. .. ..00104200x—7 9 1
Mitchell, Scott and Wilson; Hill and Smith.

(Only three games).

AMERICAN LEAGUE.

Cleveland.. .. .. ..000000010—1 6 0
Philadelphia. .. ..30000100x—4 8 1
Buckeye, Shante and Sewell; Emke and Perkins.

Chicago . .. .010202050—10 15 1
Boston .. ..000100001— 2 9 4
Lyons and Crouse; Harriss, Russell, Sommers and Hartley.

(Only two games).

INTERNATIONAL LEAGUE.

Toronto.. .. .. ..000000300—3 6 0
Reading .. .. ..10110114x—9 16 0
Doyle and Styles; Werre, Harrison and Davis.

Syracuse.. .. .. ..022101000—6 13 1
Newark . .. .20004101x—8 12 1
Miller, Schelberg, Stout and Morrow; Walkup, Brennan, Zubris, Swaney and Manion.

Rochester . .. ..000000002—2 9 1
Jersey City. .. ..000100002—3 13 0
Cousens, Schoffner, Bagby and Head; Brame and Daly.

Buffalo-Baltimore—Played as a double-header Sunday.

CLERKS DEFEAT OUTLAWS 21-10

Little Doubt About Better Team in Last Night's Game.

OUTLAWS NEW MEN.

CAMPBELLFORD, June 7. — The Clerks trimmed the Outlaws in a 21 to 10 game yesterday evening. The evening was all that could be desired, and a large crowd assembled to watch the game. Outlaws were unfortunate in having a few new players, whose intentions were a long way ahead of their playing. The following was the line-up:

Clerks—Thomas, p; McArthur, c; Dentke, 1b; Blute, 2b; Gay, 3b; Atkinson, ss; Runions, cf; McGuire, rf; Blake, lf.

Outlaws—Maybee, p; McArthur, c; Sarginson, 1b; Flint, 2b; Owen, 3b; Barnum, ss; Runions, cf; McGuire, rf; Blake, lf.

Umpires — Plate, Massie; bases, Blakely.

PETERBORO CANOE LOSES TO DE LAVAL

First Shut-out Game of the Season Is Registered in Central Park.

The De Laval had a walkover in the game with the Canadian Canoe Company last night in Central Park, the final score being 21 to 0. The winners played excellent ball, both in the field and when at the bat, and the losers were unable to do anything right. Murray had the Paddle Boys completely mistified, and in the last seven innings they only got four men on the runway. Both Dundass and Watkins were hit hard by the De Laval, and twice home runs were knocked out with the bases full.

De Laval—Fowler, 2b; Ward, 3b; B. Miller, c; K. Miller, lf; J. Edgar, -b; Flemming, cf; Cooper, rf; Ham, ss; Murray, p.

Peterboro Canoe—Dundass, 2b; Murdock, c; E. Vinette, lf; Vinette, ss; Watkins, p; Johnston, 1b; Darling, cf; McGraw, rf; Creighton, 3b.

De Laval.. .. ..10694010x—21
Peterboro Canoe. .. ..000000000— 0

Umpires—Baker and Scates.

CHICAGO WINS FULL SERIES

Defeat Braves 10-2 for Fourth Straight Game at Boston.

FIELDING RAGGED

NEW YORK, June 7 (Canadian Press).—Ted Lyons pitched his second victory of the series and the tenth of the season at Boston yesterday and Chicago defeated Boston 10 to 2. It was the fourth straight win for the White Sox, cleaning up their first series played here this year. They have now won twelve out of fourteen starts. Lyons' record for the season now is 10 wins and two defeats, the same as that of his team-mate, Thomas. Clancy made five hits in five times up. The Red Sox fielded raggedly.

With a revamped line-up the Athletics defeated Cleveland at Philahelphia, 4 to 1, scoring three runs on Buckeye, the Indian pitcher, in the first innings. Ehmke was invincible for eight innings.

Manager Connie Mack replaced Poole, his first baseman, with Fox, third string catcher, and benched Bill Lamar, left fielder, in favor of the veteran Zack Wheat. Fox and Wheat came through with run-producing hits, and Wheat made a spectacular catch with the bases filled in the eighth.

YELVERTON WINS FROM PONTYPOOL

Errors Decide Issue in Baseball Game—Rain Spoils Football.

PONTYPOOL, June 7.—Pontypool baseball team played their first League game at Yelverton on Thursday evening. Yelverton were the winners, the score standing at 8-1. Clark, pitching for Pontypool during the six innings struck out 14 men, while his opponent, H. Wilson, struck out 6. Pontypool also outhit Yelverton by securing 8 safe hits compared to their opponents' 5. With the exception of the battery the Pontypool team contributed many errors, poor baserunning, and poor coaching, but with some practice should develop into one of the best teams they have ever had. The line ups were as follows:

Pontypool—A. Mitchell, 1b; M. Clark, p; O. Bannon, c; J. Payne, cf; J. Malley, ss; E. Masters, lf; C. Taylor, rf; W. Walker, 2b; G. Gray, 3b; A. Stewart, ss.

Yelverton—W. Heaslip, 3b; C. McGill, c; J. Wilson, lf; C. Evans, 2b; W. Ken, cf; H. Wilson, p; E. Capstick, 1b; G. Kerr, ss; A. Wilson, rf.

The other game scheduled, Blackstock vs Honeydale, resulted in a win for the former 13-4. The games scheduled for this week are June 7, Yelverton at Honeydale, and June 10, Blackstock at Pontypool.

The weather man has been rather harsh with the football league and Saturday's fixture, Kirby at Pontypool, had to be postponed until Tuesday evening. This is the third game that had to be postponed for rain out of four scheduled so far this season. This should prove to be a real contest.

BASEBALL GOSSIP.

WELCOME, June 7.—Following is the schedule for the South Durham Baseball League for 1927:

May 28—Wesleyville at Starkville.
June 1—Garden Hill at Welcome.
June 4—Starkville at Kendall.
June 8—Welcome at Wesleyville.
June 11—Kendal at Garden Hill.
June 15—Welcome at Starkville.
June 17—Wesleyville at Welcome.
June 22—Garden Hill at Kendal.
June 24—Starkville at Wesleyville.
June 29—Welcome at Garden Hill.
July 2—Kendal at Starkville.
July 6—Starkville at Welcome.
July 8—Wesleyville at Kendal.
July 13—Garden Hill at Wesleyville.
July 15—Kendal at Welcome.
July 20—Starkville at Garden Hill.
July 22—Kendal at Wesleyville.
July 27—Wesleyville at Garden Hill.
July 29—Welcome at Kendal.
Aug. 3—Garden Hill at Starkville.

On Monday night the Beavers of Port Hope played the Welcome team a friendly game of baseball. Welcome won with a score of 9 to 8.

Large, Red Pimples Covered Her Face

Miss Mable Moore, Blenheim, Ont., writes:—"A short while ago my face was covered with large, red pimples. I tried several remedies, but all failed. At last a friend advised me to take

BURDOCK BLOOD BITTERS

and I took three bottles. I will never regret the day I did this as my face is entirely cleared up.

My mother has taken B.B.B. for headaches, and she hasn't had the least sign of a headache for a long time."

This valuable remedy has been on the market for the past 48 years; put up only by The T. Milburn Co., Limited, Toronto, Ont.

PIRATES WIN ON HOME FIELD

Although Hitting Heavy, Misplays Loses Game for Philadelphia 7-5.

DODGERS DEFEATED

NEW YORK, June 7 (Canadian Press).—The Pirates came from behind at Pittsburgh to defeat Philadelphia, 7 to 5. The visitors outhit the Pirates, but their misplays helped the home team to gain the victory. With the count deadlocked in the sixth, Sand booted a rap by Traynor. Joe Harris then singled. A sacrifice by Smith scored Traynor. Harris trotted home on a wild pitch by Scott.

The Cardinals defeated the Brooklyn Dodgers yesterday afternoon in the final game of the series at St. Louis, 6 to 2. Bob McGraw, former Dodger, outpitched Jess Barnes and helped to win his own game by driving in two runs to break a tie in the seventh inning. In the third he hit a triple that was turned into a run.

The Cubs batted Larry Benton off the hill in the eighth inning to tie the score against Boston, later landing on Mogridge in the eleventh inning to win the final game of the series at Chicago, 4 to 3, thereby breaking even on the series. Brillheart went the route for Chicago, the first game he has finished this season.

FRENCH PLAYERS LOSE IN DOUBLES

Cochet and Brugnon Feature in Closing of Tennis Finals.

ST. CLOUD, France, June 7 (Canadian Press).—An all-French doubles final, fought out sensationally to the five-set limit before Henri Cochet and Jacquest Brugnon downed Rene Lacoste and Jean Borotra, featured the closing of the international hard court tennis championships yesterday. The scores were 2-6, 6-2, 6-0, 1-6, 6-4.

The last chance of the United States sharing in the title awards faded when "Big Bill" Tilden and his Spanish partner, Senorita Elia de Alvarez, bowed to Jean Borotra and Mme. Bordes of France in the mixed doubles by scores of 6-4, 2-6, 6-2. Tilden showed considerable let-down after his spectacular losing match in the men's singles final with Lacoste. Both the American and Borotra experimented with their strokes while their partners carried the brunt of the match.

The remaining championship decided yesterday, in the women's doubles, went to the South African pair, Mrs. Peacock and Miss Esther Heine, who conquered Mrs. P. H. Watson and Miss Peggy Saunders of England, 6-2, 6-1.

BASEBALL STANDING.

INTERNATIONAL LEAGUE

	Won.	Lost.	P.C.
Syracuse	33	18	.647
Buffalo	31	17	.646
Baltimore	29	19	.604
Toronto	29	22	.569
Jersey City	22	23	.489
Newark	24	27	.471
Rochester	21	25	.457
Reading	6	44	.120

NATIONAL LEAGUE

	Won.	Lost.	P.C.
Pittsburgh	29	13	.690
St. Louis	25	17	.595
New York	24	19	.558
Chicago	24	19	.558
Brooklyn	23	26	.469
Philadelphia	18	23	.439
Boston	15	23	.395
Cincinnati	14	32	.304

AMERICAN LEAGUE.

	Won.	Lost.	P.C.
New York	31	15	.674
Chicago	31	17	.646
Philadelphia	24	22	.522
St. Louis	22	23	.489
Cleveland	22	25	.468
Washington	20	23	.465
Detroit	19	25	.432
Boston	12	31	.279

There are many joyful hours ahead for you and the kiddies—if you have one of the new Johnson Twins to speed your boat along. Johnson Motors set a new pace with their 1927 models—Come in—see them.

THE PETERBORO CANOE CO., LTD.
Peterborough

Johnson Outboard Motors

FIELD DAY HELD AT BAILIEBORO

Large Crowd Attend Annual Sports Day—Many Events.

BASEBALL GAMES

BAILIEBORO, June 7.—The boys and young men of this village held a field day in Mr. W. Thompson's field on Friday. The weather was all that could be desired for the occasion, while about two hundred and fifty people took in the sports.

The local hardball team was defeated in both games against Millbrook and the Garden Hill nine. The line-up of the first game was:

Millbrook—L. Ingram, p; S. Gilmour, c; F. Russel, 1b; B. Shaw, 2b; W. Skitch, 3b; W. Sayles, ss; A. Todd, lf; W. Budd, cf; K. Donnley, rf.

Bailieboro—A. Deyell, p; H. Dean, cf; Barnard, 1b; A. Dawson, 2b; K. Barnard, 3b; C. Ballentyne, ss; M. Wood, lf; W. Johnston, cf; C. Barnard, rf.

The score by innings was:

Millbrook .. ..2001232—10
Bailieboro.... .. ..0003011— 5

Umpires—Jno. Wright at plate; W. Lord on bases.

The second game was a snappy one throughout, and it was difficult to tell how the game was going to turn out until it finally finished. The line-up was:

Garden Hill—H. Cantrel, p; Dunbar c; Mercer, 1b; Shaw, 2b; J. Cantrel, 3b; Monrow, ss; Woodley, lf; Brynes, cf; —, rf.

Bailieboro—Deyell, p; Dean, c; F. Barnard, 1b; Johnston, 2b; K. Barnard, 3b; Ballentyne, ss; R. Barnard, lf; Dawson, cf; C. Barnard, rf.

Umpires—F. Russell at plate and H. Campbell on bases.

Score by innings:

Garden Hill .. ..201021—6
Bailieboro.. .. ..021002—5

The local girls softball team defeated the Welcome girls in a game that finished with a score 18 to 10.

The following programme of athletic events was carried out:

The high jump was won by A. Deyell, who jumped 5 feet 2 inches. Bob Larmer came second, jumping 5 feet.

Running broad jump—1, Jim Larmer, 17 ft. 8 in.; 2, A. Deyell.

Standing broad jump—1, W. Johnston, 9 ft. 6 in.; 2, J. Larmer.

Hop, skip and jump—1, Jim Larmer; 2, L. Ingram.

Half-mile race—1, Jim Larmer; 2, Bob Larmer.

220 Yard dash—1, Jim Larmer; 2, Will Golden.

100 Yard dash—1, Jim Larmer; 2, Bob Larmer.

A booth on the grounds found eager customers, while the boys sold tags to defray expenses.

In the Y.P.S. Hall the ladies of the United Church served a bountiful supper to the hungry ones.

The members of St. James' Church choir presented their play in the evening, entitled "The Minister's Bride," under the auspices of the Y.P.S. There was a good crowd present, and the seating capacity in the United Church, where the play was staged, was completely taken up. About one hundred dollars was realized from the entertainment.

FOR PEP
TRY HUSKY—$1.25 Bottle
McLEOD'S DRUG STORE
NEXT TO WOOLWORTH'S. PHONE 267o.

VETERINARY.
DR. W. F. McELROY, Vet. Sur., office and residence, 190 Charlotte St., Charibond Bldg., Peterboro. Phone 622J.

CHINA PAINTING
Mrs. Langley McCarthy Teaches Biscoffs' New and Beautiful Work in CHINA PAINTING

Picton Horse Races
Postponed to
WEDNESDAY, JUNE 15TH
$1,400 in Purses
$350 in each of four classes—2.16 Trot, 2.20 Trot or Pace, 2.14 Trot or Pace, Named Race. Entries for Races close on June 11.
BASEBALL SPORTS
GRAND DANCE IN ARMOURIES
Spend an Enjoyable Half-Holiday in Picton
DR. E. M. HERRINGTON, Chairman of Races.
ALEX. P. MacVANNEL, Secretary.
2d-4-7-1497

No Medical Examination
Select Male Risks, Ages 15 to 45
Policy Guarantees
(1) $2,500 for death from natural causes.
(2) $5,000 for accidental death.
(3) $25 per month for total and permanent disability and $2,500 at death—no premiums payable during disability.

Age	Premium
15	$38.00
20	41.65
25	46.25
30	52.40
35	60.65
40	71.40
45	85.75

EXCELSIOR INSURANCE LIFE COMPANY
HEAD OFFICE—EXCELSIOR LIFE BUILDING, TORONTO
MAIL THIS TO-DAY
Send me full information about this "DOUBLE INDEMNITY POLICY".
My age is.....
Name.....
Address.....

THREE to FIVE MINUTES to FORTY THEATRES AND ALL SHOPS
HOTEL ST. JAMES
TIMES SQUARE NEW YORK CITY
JUST OFF BROADWAY AT 109-113 WEST 45th ST.
Much favored by women traveling without escort.
Rooms $2.50 up with Bath $3.00 up
Send Postal For Rates and Booklet
W. JOHNSON QUINN, President

FOR A REAL GOOD MASSEY BICYCLE SEE US
WHITE'S CYCLE & SPORTS, LTD.
SOLE AGENTS FOR PETERBORO
Phone 897 - 212 CHARLOTTE ST. - Open Evenings

For HEALTHY BOYS and Bright-Eyed Girls

A BOY of today without a bicycle is handicapped. A girl without a bicycle is limited to a smaller circle of friends. A bicycle is second nature to the modern boy and girl. And it is one of the healthiest of all their pleasures. The bicycle that boys and girls want is the C·C·M·

5 Big C·C·M· Features

The C·C·M· is a quality bicycle. It is the wheel with

1 The Triplex Hanger, for smooth, easier pedalling.
2 The Hercules Coaster Brake, the "little fellow with the giant grip".
3 Gibson Pedals, one piece, aluminum frame, rustproof.
4 Dunlop Tires, fully guaranteed.
5 Twenty-year nickel-plating.

It is the bicycle that climbs hills easiest and coasts farthest. The bicycle that the champions of road and track, both in Canada and the United States, ride in their races.

Easy Payments If You Wish
Ask your dealer to tell you about the easy payment plan offered to those who would like to ride as they pay.

C·C·M· Bicycles
RED BIRD—MASSEY—PERFECT
CLEVELAND—COLUMBIA
And Joycycles for Children
A C·C·M Saves and Serves

Simpson Copping Co., C.C.M. Agents
Millard's Bicycle Shop Agents for Peterboro 225 Hunter Street

CAPITOL

NOW PLAYING

Hers was just a heart of gold,
He was oh—so very bold,
So—!

LAWN BOWLING

The following are the scheduled games for to-night:

Martin vs. Gimblett.
Oke vs. Freeman.
Fox vs. French.
Waddell vs. Allan.
Mayneord vs. Seymour.
Taylor vs. Chenhall.

SOCCER NOTES

Last Saturday's postponed Holloway Charity Cup final will be played this week-end between the Masseys and Quaker Oats, at King Edward Park. Kick-off at three o'clock. Referee J. Ward. Linemen, J. Hodgson and J. Nimons. Players are requested to note the hour of starting.

The Canadian Soccer team that is at present touring New Zealand, have won all their games up to date.

Massey players are requested to turn out for a practice game on Wednesday evening at 6 o'clock. Players, please attend.

League Standing.

	Goals						
	P	W	L	D	F	A	Pts.
Masseys	2	2	0	0	5	1	4
Thistle	2	1	1	0	3	3	2
Quakers	2	0	2	0	0	4	0

Two points for a win and one for a draw.

The Quaker Oats team will hold a practice match on Thursday evening at 6.30 prompt.

The convention of the International Soccer Board meets at Llandudo—a very pleasant venue. But apart from Scotland's proposal to abolish the penalty kick (which has already been turned down by the other countries) there is of little importance on the agenda.

England will propose an alteration in the wording of Law 11 to ensure that a goal can only be scored against the offending side from a free kick under Law 9.

The proposal is the outcome of an incident which occurred in the early part of last season in England when a player taking a free kick within his own penalty area, kicked the ball against the referee from whom it rebounded through the kicker's own goal, thus making a score for the side against which the foul was originally given. That was certainly an exceptional case but the F. A. wish to avoid a recurrence.

Peterboro
EXHIBITION GROUNDS
Sat. June 11
SPARKS CIRCUS
STILL GROWING IN SIZE, MERIT AND THE PUBLIC'S CONFIDENCE
GORGEOUS FREE STREET PARADE DAILY AT 11 A.M. RAIN OR SHINE
2 COMPLETE PERFORMANCES DAILY AT 2 and 8 P.M. — DOORS OPEN ONE HOUR EARLIER
PRICES:
Children under 10 years, 35c
Adults, 75c
Seats on Sale Circus Day at Bond's Drug Store. Same price as at the Show Grounds.
5d-2,6,8,9-1474

60 ENTRIES FOR ROWBOAT DERBY

Several Women Among Those To Try 25-Mile Trip.

GOODSELL FAVORITE.

LONG BEACH, Calif., June 7. — (Canadian Press).—A final check of the entries for the first known "ocean rowboat Derby," to be held next Sunday between here and Santa Cataline Island, revealed to-day that sixty have registered for the approximately 25-mile pull. Mrs. Lottie Schoemmel of New York and Martha Stager of Portland, Oregon, will forsake for a time their swimming activities to race with boats. Another feminine candidate, Marie Elizabeth Krom, of San Pedro, is not yet out of her "teens." Miss Stager and Mrs. Schoemmel competed in the Catalina swim. Major J. Goodsell, world's sculling champion, is favored to win

SPARKS CIRCUS TO GIVE BIG PARADE

At 11 A.M. on Saturday All the Principal Business Streets of City Will be Paraded.

Sparks Circus, coming to Peterborough next Saturday afternoon and night, will be the only big show to give a parade here this season. The route will cover George street.

All other Class A. shows have abandoned the street parade, but the Sparks Circus still retains this feature, much to the delight of the millions of its patrons throughout the United States and Canada. Mr. Charles Sparks, manager of this famous show, has received many expressions of appreciation of his decision not to depart from the time-honored custom of giving a street parade, his position receiving the unqualified approval of the merchants in the towns in which he exhibits, as well as the city officials, the latter holding that the parade is one of the people's rights, while the retailers believe that whatever brings the country people to the city is certainly an advantage to the tradespeople of the town.

Sparks Circus parade this season is the most elaborate in its history, and all dens of wild animals are wide open to the view of the public.

Theatres

AT THE REGENT.

Daniel in the lions' den had nothing on Douglas MacLean, judging from the funmaker's laughable predicament in his new Paramount comedy, "Hold That Lion," which was screened for the first time last night at the Regent Theatre before a capacity and highly appreciative audience.

In a laudable endeavour to prove himself a hero in the eyes of the one and only girl, the redoubtable MacLean joins what he mistakenly believes is a "cat" hunting expedition. When he discovers that the "cats" are not the familiar and harmless household pets, but wild, man-eating lions, it is too late to withdraw.

As matters turn out, instead of MacLean hunting lions, the lions hunt MacLean. The results are just as funny and exciting as one would imagine. In the end, the comedian has the last laugh on the animals, for he succeeds in capturing a live lion, though in a decidedly unorthodox manner.

Although MacLean's is the outstanding performance, the members of the supporting cast come in for a share of the credit.

AT THE CAPITOL.

BEBE DANIELS IN "A KISS IN A TAXI."

Something in the nature of a French farce is "A Kiss in a Taxi," with the vivacious and good-looking Bebe Daniels as the little waitress, Ginette, a vixenish attendant at the Cafe Pierre, in the Montmarte District of Paris. It is a vivid bit of life from the French angle, with the inescapable American touch overlying its foreign atmosphere. French and German producers appear able to project on the silver sheet somewhat of the national elements of the countries they strive to depict in pictures, but the eagle shrieks triumphant throughout every effort of United States' men.

Ginette is the odd name of the waitress of the Cafe Pierre, who refuses to be kissed by longing patrons, and breaks much glassware over the luckless heads of those who persist in trying to embrace her. She loves a struggling young artist whose guardian frowns on a match with a waitress.

The hero of the piece, however, is Chester Conklin, as Celestian Maraval, a studious and discreet member of the Society of Arts, whose name is taken by the philandering Leon Lambert and used in a flirtation with the pretty Ginette, who strives to induce him to accept her lover's picture for the Salon. Maraval, a small, be-spectacled gentleman with elongated whiskers, is given the credit for the affair with Ginette, and suffers accordingly when matters reach a climax. The farcical nature of the story entangles itself about Lambert's home, when Ginette is brought there as the supposed daughter of Leon, and adopted by his wife. The tale finishes with satisfaction to all, including the little waitress, who receives a dower from her supposed parent and is enabled to marry her lover.

—Jeanette.

LAKEFIELD RIFLE ASSOCIATION MET

B. Q. Dench Elected Captain—First Band Concert—Lakefield News.

LAKEFIELD, June 7.— A meeting was held in the Memorial Hall on Friday evening last of the Lakefield Rifle Association with G. G. Hendren in the chair. It was decided to re-organize for the season and these officers were elected:

Captain—B. Q. Dench.
Secretary—G. H. Spence.
Treasurer—G. G. Connell.
Executive—A. Darling, W. A. Payne and A. E. Webster.
Bondsmen—W. W. Leonard, D. H. Charlton and G. G. Connell.

It was decided to hold no team shoot this season but the first club shoot will be held on Thursday, June 16th. Other shoots will be held on September 5th, 15th and 29th.

The service roll list closes on June 11th and all names must be in before that time.

The Citizens' Band held theeir first open air concert of the season on the village square on Thursday evening last. There was a large and appreciative audience who by their presence and applause showed heartiest approval The next concert will be held on Thursday evening, June 16th.

The following is the programme rendered on Thursday last:

March—"Canadian Medley."
March—"Sharpshooter."
Overture—"Superior."
Waltz—"April Showers."
Serenada—"Twilight."
March—"Newcastle."
Waltz—"Let Me Call You Sweetheart."
Schottische—"Snowflake."
Overture—"Queen City."
March—"Tourist Club."
God Save the King.

Safety Meeting.

An interesting ceremony took place at the Canada Cement Company's plant at Lakefield No. 7, on Tuesday last, May 31st, when at 5 o'clock the plant suspended operations and over a hundred and thirty employees gathered at the office to inaugurate the June no accident campaign and discuss safety problems. Mr. Bailey, plant superintendent, presided and congratulated the men on their present record of 195 days without a lost time accident. The local plant stands second in the company's rating in this regard and he urged that the good record be continued.

Reeve Tanner was also present and expressed his good wishes for the occasion.

J. R. Hill, the safety engineer, reviewed the duties of the safety committees and urged all to do their bit to make the campaign successful.

The new safety flag was raised by H. G. Armstrong, of the office staff and three hearty cheers and a tiger were given.

Friday was the King's birthday and was observed as a holiday by the Public and High schools. Flags in the village helped to brighten things up and make it a gala day. Even yet the people of the village could improve a good deal in the number of flags displayed.

"The Grove Guild met at "The Grove," the members coming from Toronto, Peterborough and Lakefield. Luncheon was served at "The Grove" on Friday.

BOWLING SCORES

Waddell, 12; Wiley, 18.
Gimblett, 9; French, 19.
Fox, 10; Allan, 11.
Oke, 14; Chenhall, 10.
Curvin, 17; Seymour, 8.

SOFTBALL SCHEDULE.

The following are the games this week:

Tuesday—K. of C. vs. Belmonts.
Wednesday—Battery vs. Examiner.
Thursday—Seven Oaks vs. C.G.E.

BASEBALL NOTICE.

The Kiwanis Bantams will practice at King Edward school grounds this evening at 6 o'clock sharp. All players are asked to be on hand.

You'd Be SURPRISED!

BY BILLY EVANS

Connie Mack, famous leader of the Philadelphia Athletics, has experienced about every thrill that comes to a major league manager.

In the 26 years he has directed the baseball destinies of the Athletics, his teams have finished in every position possible from first to eighth.

The first 13 years of his career were far more successful than the last. During that time he was out of the first division only twice and won five pennants.

In 1914, after winning the American League pennant and then suffering four straight defeats to decide the world series at the hands of the Boston Braves, he broke up his pennant-winning aggregation by selling most of his stars.

Then followed lean years, as he finished last for seven consecutive seasons, before his efforts to build another winner began to show results. During the last 13 years of his career as manager, Mack has been in the first division only three times, almost directly opposite to his first 13 years.

It is now 13 seasons since the Athletics won a championship.

However, Mack isn't superstitious and doesn't believe 13 will prove a jinx, rather he regards it in the light of a mascot, for he figures beyond a doubt this is an Athletic year.

Aside from winning six American League pennants, Connie also has three world series to his credit, being nine reasons why he has managed the same club for 26 years.

RAILWAY STRIKE IS STAVED OFF

Basis of Agreement Between C.P.R. and Men Is Reached.

DISCUSSING DETAILS.

OTTAWA, June 7 (Canadian Press).—Hon. Peter Heenan announced that word had been received that a basis of agreement had been reached in the dispute between the Canadian Pacific Railway and certain of its clerks, freight handlers, and station employees, members of the Brotherhood of Railway and Steamship Clerks, etc. The basis of the agreement was worked out in Montreal, and the negotiators are now working on the details. About five thousand employees are affected.

ADMIRAL DEMANDS APOLOGY FOR FIRE

Will Retaliate if Chinese Fail To Express Regret.

LONDON, June 7 (United Press). Admiral Tyrwhitt, commanding the British Yangtsee River patrol, today demanded a personal apology from a Chinese General for firing from the shores on British vessels. An admiralty communique said the British would feel at liberty to retaliate unless the apology were made.

To Defend Legations

LONDON, June 7 (Canadian Press).—A dispatch to The Daily Mail from Tientsin, China, says it is uncertain whether the Peking Legations will be defended, although the British certainly will remain if the others do. This despatch reports that the Japanese have definitely decided to stay in Peking and that there is not the slightest doubt that Tientsin will be defended in any case, no matter what the cost.

4000 MILES AT 72

NEW YORK, June 7.—James Hocking, a youngster of 73, is after the walking records of Edward Payson Weston. He has covered 1,500 miles this year, often walking 40 miles in a single day. Last year he walked 4,000 miles.

ANTI-FREEZE NOT POTABLE ALCOHOL

Government Therefore Not Interested, Manufacturer Claims.

MONTREAL, June 7.— (Canadian Press.)—Transactions in Pyridine, or anti-freeze, manufactured by the Federal Distillery of Montreal, claimed the attention of the Royal Customs Commission to-day. In the manufacture of this product, large quantities of alcohol are used.

G. W. Robb, president of the Federal Company, explained that in the process of manufacture of Pyridine, alcohol must be "poisoned."

After the poisoning process was gone through the alcohol was non-potable, and, he claimed, the government had no further interest in it.

BALKAN BREAK NOT DANGEROUS

Arrest of Jugo-Slav Embassy Man Used To Attract League.

BRITISH BELIEF.

LONDON, June 7 (Canadian Press).—The situation between Jugo-Slavia and Albania, involving the breaking of diplomatic relations, is not regarded in Downing Street as dangerous. Some officials believe the incident of the arrest of a member of the Jugo-Slav Legation staff in Albania has been seized upon as an opportunity to raise the whole question of relations between Italy, Albania, and Jugo-Slavia for discussion by the Powers when the League of Nations Councils convenes next Monday in Geneva.

An Ex-Buck Private Goes Back to France

(Owing to pressure of matter during the Canadian Legion convention, it was impossible to print these letters on Thursday and Saturday last.)

Dear Mac: Just eleven years ago there was in progress here on the Somme a mighty battle, destined to rank as one of the greatest in the history of British arms. It was a battle which many strategists regard as the turning point in the vast struggle we now know as the World War.

But the view of the strategist matters little to us. We who went through the Somme battles worried little about how and why and when—we went ahead when we were told and we dug in and cussed. This was our first chance to advance, a welcome relief from just holding the line. That is, leaving out considerations of the mud, which made it a little less pleasant than a stroll out to the Lift Lock. It was a traffic jam at ration corner. A stone records that in this cemetery are buried seventy-eight soldiers of the Northumberland Fusiliers, "Known to God." Into this cemetery have been brought, for better care, some of the wooden regimental memorials erected, during the war, on adjacent points. A sturdy cross which had once been blown in two by a shell, but is now repaired, records the sacrifice of officers and men of a company of Australian Field Engineers. Another, scarred by shrapnel, bears the name of the 14th Battalion, Royal Montreal Regiment.

These wooden crosses have withstood the wind and the rain of the Somme (and we who were there know just what that wind and rain are like), for eleven years, to say nothing of the hail of shrapnel and steel that beat about them in the battles of 1918. Weather-beaten and war-torn, their

Do you remember the wreckage that strewed the Bapaume Road? To-day we fail to find it.

blackened forms stand out in striking contrast with the snow-white headstones which surround them. Though many prosperous cities at home have not yet honored their sons who fell here, these simple crosses bear testimony to the fact that the sacrifices of their comrades did not pass unnoticed by the men who went through the hell of the Somme fighting in 1916.

In this cemetery, as in every other, a story is to be read on every hand. Even as one turns to leave, one sees a stone against the wall marking the grave of a lad of 18, killed within a month or so of the Armistice.

Again, as I opened the metal box by the entrance to the cemetery, wherein is kept the roll of honor, I saw, to my surprise, two or three French coins. Their total value in Canadian money was not fifteen cents, and I was puzzled to know what they should be doing here. I could not ask the warden, because the warden was not present. That is why the coins were there . . . a mite from a small purse, a thank-offering to the gardener for the care devoted to the grave of one dearly loved. Perhaps from some French girl who still remembers the bright young Canadian or English lad who came into her life a decade ago . . . and passed through the battles to the Great Unknown. There were so many, so.

* * *

The wardens of these cemeteries are all British ex-soldiers, picked men and good fellows. You come upon them at odd times. Perchance, as you stand contemplating some once-familiar stretch of country, you hear, beyond a hedge, the whirr of a lawn mower. Looking about, you find a cemetery, in which a man, sun-tanned, collarless and jacketless, is pushing the mower over the green sward about the headstones. His bicycle rests by the gate. He may be the only man who will encounter in an hour's walk. Probably he lives among the French peasants in an adjacent village. He works largely without supervision. No foreman stands by to see him work. None is needed. He is doing this for his "pals." That he is employed by the Imperial War Graves Commission is incidental.

The person who sets out to tour the battlefields with a time table will destroy it after the first day. These cemeteries have a way of dissipating time. One lingers in them, looking for the names of men he knew, or for the names of familiar units.

In my next letter I will take you a little further along the road, to La Boiselle and Ovillers and Artillery Lawn.

—Paul Adams.

REGENT

PLAYING TO-DAY

From New York to Darkest Africa — At Two Smiles a Minute. Guaranteed to Kill the Blues. Come early and get the Lion's Share of Fun.

Also Fox Imperial Comedy:
THE BATHING SUITOR
Fox News and Fox Varieties

MILL BURNED NORTH OF SOO

Cause of Blaze at Nestorville Unknown as Mill Wasn't Operating.

PART OF PLANT SAVED.

SAULT STE. MARIE, Ont., June 7. —A very heavy loss, fully covered by insurance, is involved in the burning of the J. J. McFadden saw mill at Nestorville. The fire started between 1 and 2 o'clock, and the entire saw mill was burned. The rest of the plant was saved.

The mill has not been operating since last summer, and the cause of the fire is unknown. At the time of the outbreak a couple of boats were at the dock taking on cargoes of lumber for United States ports and the men were going back and forth.

The mill was built by the Nestor Lumber Company some 15 years ago, since which time it has been controlled by the Thessalon Lumber Co., the Bishop Lumber Co., and the McFadden Co. For the past few months, J. J. McFadden has been negotiating with the new hardwood industry at Blind River for the taking over of the mill by those interests, and it has been inspected by them.

BARRISTERS AND SOLICITORS.

GORDON & O'BRIEN— Barristers Solicitors, Notaries. Money to loan on easy terms. Special attention to Patents and Trade Marks. Phone 219. Hon. G. N. Gordon, K.C., J. A. O'Brien.

J. R. CORKERY, Barrister, Solicitor, Notary Public. Office Ground Floor, 414 Water St., Peterborough. Five doors North of Hunter Street. Money to loan at current rates on easy terms.

S. T. MEDD—Barrister, Solicitor, Notary. Office over the Dominion Bank, corner of George and Simcoe streets. Telephone No. 22. Private funds to loan at current rates upon easy terms.

R. R. HALL—Barrister, Solicitor, etc., Peterboro, Ont. Office, corner of Hunter and Water streets, over the Canadian Bank of Commerce. Trust Funds to loan on easy terms of payment.

JAMES FORDYCE STRICKLAND—Barrister, Solicitor, Notary Public, Peterboro. 'Phone 181. Money to loan. 375 Water street.

WILFRID F. HUYCKE, Barrister, Solicitor, Notary Public. 359 Water street. Telephone 239.

PECK, KERR & McELDERRY, Barristers, Solicitors and Notaries. Office, Water street, Peterboro. Money to loan at the lowest current rates of interest. Telephone 1950. N. A. Peck, K.C., F. D. Kerr, K.C., V. J. McElderry.

MEDICAL.

DR. BUCHANAN, F.R.C.S., Edinburgh M.R.C.S. Eng., L.R.C.P., London, Eye, Ear, Nose and Throat Specialist. Hours 9-11, 2-4 p.m., and 7-8 p.m. Phone 519. Office, corner Water and Murray streets.

DR. C. C. CRAGG, Eye, Ear, Nose and Throat; office, Clinic building, cor. Charlotte and Reid; phone, office 2000, house 1018.

OSTEOPATHY

MARY E. DAVIDSON, Osteopath, 168 Brock St., Apartment 1. Hours 2 to 5 p.m., and by appointment. Telephone 2820W.

SURVEYOR.

F. T. WEBSTER, Ontario Land Surveyor, Registered Professional Engineer, formerly of Ottawa. Phone 2540.

OUR BOARDING HOUSE — By Ahern

COAL INQUIRY BEGINS TO-DAY

Cost of Hauling Alberta Coal Being Studied By Board.

STATISTICS FURNISHED.

OTTAWA, June 7 (Canadian Press).—The inquiry to find the cost to the railways of transporting coal from the mines of Alberta to the consumers in Ontario opened before the Board of Railway Commissioners here today. The order of Parliament for this inquiry dates back to February 13, 1926, but the Board was engaged much of the intervening time on the general freight rates case and the coal rates inquiry has accordingly been delayed. When the motion to go ahead with the latter came up early this Spring, the railway companies said they would not be able to furnish the statistics which the Board would require until June 7, so the inquiry was put over until today.

ADVERTISE IN THE EXAMINER

FAST GAME HERE TO-MORROW NIGHT

Bethany and Crescents Meet at Exhibition Park.

Bethany and Crescents clash here tomorrow night at Exhibition Grounds in an East Peterborough fixture. Bethany can be depended upon to field a snappy outfit, while the fans know that the Crescents will be in there fighting, win, lose or draw. Alex Kay and Edgar LeBarr will handle the game, which starts at 6 o'clock. This is Bethany first game here this season.

FREE CRANK CASE SERVICE
MOBILOIL OIL STOCKED IN ALL GRADES
Only Sealed Oils Used
See what you pay for. Costs No More. NO RISKS.
DAWSON & JOHNSTON
PHONE 2123 CORNER GEORGE AND McDONNEL

FLIT
TRADE MARK
KILLS MOTHS
and their larvae

does not stain

YOUNG RUSSIAN KILLS MINISTER

Monarchist Shoots Soviet Envoy To Poland At Warsaw Station.

ASSASSIN ARRESTED.

WARSAW, Poland, June 7 (Canadian Press).—M. Wojkoff, Soviet Minister to Poland, was assassinated at Warsaw Central Railway Station today by Boris Kowarda, young Russian student.

The Minister had gone to the station to meet A. P. Rosengolz, former Charge d'Affaires in London, en route to Moscow after leaving London because of the recent breaking off of diplomatic relations between Great Britain and the Soviet.

During the train stop, M. Wojkoff and Rosengolz had coffee and then walked up and down the platform. A few minutes before the train was scheduled to leave, young Kowarda approached and, drawing a revolver, fired six shots.

Although mortally wounded, M. Wojkoff had strength to draw his own pistol, but collapsed before he could use it. The assassin, a 19-year-old student in the Vilna High School, surrendered his revolver, saying "I killed Wojkoff." The Minister was hurried to a hospital, where he died.

Murder Avenged

LONDON, June 7.—The Evening News, one of Lord Rothmere's newspapers, which has conducted an intensive anti-Red campaign in Great Britain, today identifies Russian Minister M. Wojkoff, who was murdered in Warsaw, as Pierre Voykoff, who, the paper says, signed the death warrants of Czar Nicholas and the Russian Imperial family.

"By his assasination at the hand of a Royalist, retribution has come to one of the chief perpetrators of one of the foulest murders in history," the newspaper says.

CHILDREN HURT BY MOTOR CARS

Three Little Ones Hurt in Accidents in Toronto Streets.

TORONTO, June 7.—Five-year-old Ethel Kerr, 56 Arnold avenue, sustained slight injuries when struck by a motor car driven by Dr. D. Philps, 67 Rogers road, when she darted from behind a parked car on Dundas street east, Sunday. She was able to go home.

Dorothy Pearce, aged 5, and her sister, Helen, aged 2, of 390 Dundas street east, were slightly injured about the head when a motor car, in which they were riding, driven by Fred. Brennan of the same address, came into collision with an auto in charge of Harry Waghorne, 718 Gerrard street east, Sunday. The children were removed to St. Michael's Hospital, where their wounds were dressed.

Charlotte Cushman, who gained the Hall of Fame in 1915, was the first person of the theatrical profession to win that honor.

Judge Fights Duel When Wife Wins

PARIS, June 6.— Because his wife, who is a lawyer, won a case tried before him, Justice of Peace Freaud had to fight a duel yesterday morning. "The combat was terrible," one Paris newspaper reported, "but was stopped by the referees when the Justice was touched lightly on the arm, as the combat obviously was unequal after that."

The duel had been in preparation several days since Maitre Coussin in pleading a case against Mme. Freaud in the court over which the latter's husband presided, lost the verdict. Coussin remarked at the time that the justice naturally threw the case to his wife, whereupon the Justice jumped down from the chair and there was a combat with fists.

One member of the bar decided they must fight a duel. It was arranged on the estate of another lawyer at Palaiseau at dawn. Both combatants were practised swordsmen and there were six attacks before the Justice lost. The affair created a scandal in the Palais de Justice as duels are against the law and all involved were sworn to uphold the laws.

BRITAIN READY TO STOP FIGHT

Will Join Other Powers In Intervention in Balkans.

FRANCE BLAMES ITALY.

LONDON, June 7 (United Press).—Great Britain will join hands with France, Italy, and Germany to prevent any conflict between Jugo-Slavia and Albania, the British United Press understands, but naturally she would prefer the League of Nations to intervene, as it is believed the present Balkans crisis comes under its jurisdiction.

France is blaming the trouble on the Tirana Treaty, whereby Italy undertook to protect the interests of Albania as well as her own, and several French newspapers are stressing the fact that Sir Austen Chamberlain, British Foreign Secretary, congratulated Premier Mussolini when the pact was signed, and although Sir Austen has continually asserted that he never encouraged Italian aspirations toward Albania, it is a fact that he never discouraged them.

The tenseness of the situation is being reflected here in much diplomatic activity and uneasiness.

Sterling Value
"SALADA" TEA
TEA
We guarantee the quality of every pound.

Tillie the Toiler — YES, THE BOSS SEES NOW. — By Russ Westover

BRINGING UP FATHER

OLIVER'S ADVENTURES — LET'S GO. — By GUS MAGER

THE BATTLING BROWNS

LUKE AND HIS UKE

FAMOUS TROUBLE MAKERS

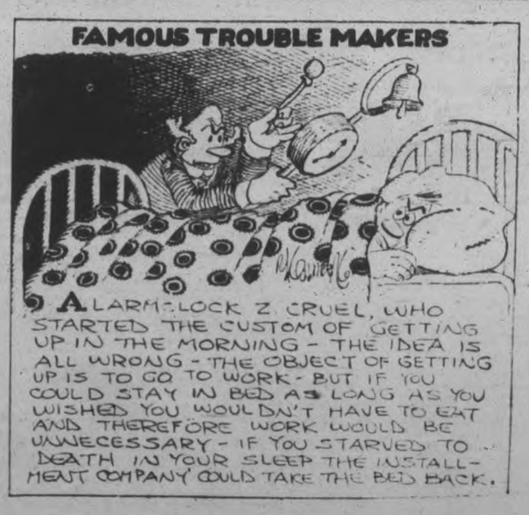

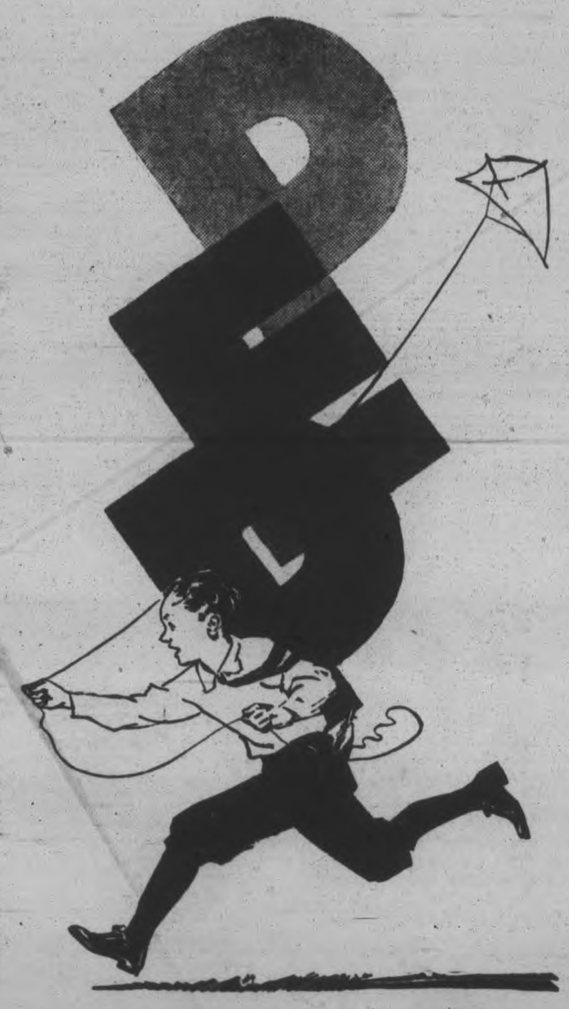

Joyous playtime pep!

THE longest day is too short for healthy youngsters! Especially when they've had a crisp, nourishing breakfast. A heaping bowl of Kellogg's Pep!

What a treat Pep is! Simply full of wonderful flavor! Peps you up! Pep is whole wheat. Flaked to crispy goodness! Contains the vitamins and wholesome mineral elements of the golden grain.

And the bran. Just enough to be mildly laxative. Helps prevent constipation. Pep is really "health in a package"!

Eat Pep and be peppy. Serve it for all the family. With milk or cream, it's practically a perfect food. Fresh or canned fruits or honey, added, make it all the more delicious. Your grocer has Pep!

Kellogg's PEP

the peppy cereal food

OUTLINE OF SCIENCE — CC—Edison's Public Spanking. — by MAX HAHN

Write Your Own Future

The quick method of selling used furniture, household equipment, clothing, etc., is by using The Classified Ads

Rite Now Your Ad

PHONE 1600

WE WILL SEND FOR YOUR COPY

Rates, if prepaid:
1 cent a word or figure for first insertion.
½ cent a word for repeats.
15 words, one time 25c
15 words, three times 60c
25 words, five times 75c

a For Sale—General

HEINTZMAN PIANO, CHEAP FOR quick sale. Apply 149 Lake. 3d-134-5972 A

FRESH CAUGHT MUDCATS. — Pringle's, 'Phone 197. 3d-135-5531A

AIR-PROOF, STOP LEAKS IN TUBES and will save labour. For information apply H. Mann, 26 New Romaine, between 5.30 and 7.30 p.m. 3d-135-6049A

CAMPBELL ELECTRIC COOKER, Dishes, Quart and ½-Gallon Fruit Sealers. Apply 3 Denniston Avenue after 5 o'clock to-day. 1d-133-6065A

STEAM LAUNCH, 7-PASSENGER, IN first-class condition, at a bargain. 'Phone 1608W. 3d-135-6063A

NAVY BLUE SUIT, SIZE 40, IN good condition, $5.00. 'Phone 1058J. 3d-135-6036A

LADIES' "REDBIRD" WHEEL. Cheap. Phone 128-M. Evenings. 3d-135-6035 A

CABINET VICTROLA, WITH RECords. Apply 701 Harvey, Evenings. 5d-137-6039A

A NEW PUNT. APPLY 42 WARE Street. 3d-135-6050A

CLEVELAND MOTORCYCLE, 1923 Model. Apply 35 Lafayette. 3d-133-5984A

ONE CREAM WICKER SIDWAY Pulman Baby Carriage; slightly used. 'Phone 1066W. 3d-135-6037A

GOOD "CLARK JEWEL" COAL OIL stove; four-burner. Phone 1625J. 3d-7,9,11-6034 A

SNAP! LADIES BICYCLE. GOOD condition, also writing desk. Cheap if sold to-night. Apply 293 Dalhousie Street. 3d 133 1482A

CABBAGE AND CAULIFLOWER Plants 20c per 100 plants; also some choice seed potatoes. Cheap. Phone 2097. H. F. Doig. 6d 134 5935A

RUSKIN'S BUSY STORE SELLS clothes that are sanitary, cleaned and pressed, and look like new. And yet the cheapest place in the city to buy. Ruskin's New and Used Clothing store, 219 Hunter St. 26d-142-5554A

STREET MAPS FOR SALE OF THE City of Peterborough. All streets shown and locations of manufacturing plants only 50c. At The Examiner office. dtfA

TOP SOIL. PHONE 1880W. 12d-135-5782A

BEER BOTTLES. APPLY GEORGE Doig. Phone 2505J. 6d 133 5887A

FRENCH BULLDOG (BITCH). 'Phone 2399W. 12d 141 5970A

LADIES' BROWN SPORT SUIT, SIZE 36, good as new; cheap. Also Rosewood Coat. Apply 210 Stewart St. 'Phone 2983. 3d-134

REMAINING FURNITURE. 116 Hunter East. 3d-134-6013A

FIRST-CLASS WELL DIGGING OUTfit, complete; One Useful Horse, also One Light and One Heavy Democrat, One Rubber-tire Buggy; Hen Coop, 10 x 4 feet, good. Apply corner Cameron and Woodbine, East City. 3d-134-6021A

SMALL RANGE, GOOD CONDITION. Apply 194 Lake. 3d-134-6026A

BICYCLE AND HAPPY THOUGHT Range. Apply J. Gosselin, 45 Crescent. 3d-134-6015A

GENT.'S WHEEL $6. OIL STOVE with Oven $6. Beds and Springs $3.50, $1 up; Sideboards $8 up, Gas Plates $2, Hallrack $5, Records 5 for $1. Fumed Oak Dining-room Suite, Dressers, Wash Stands, Toilet Set, Chiffonier, Extension Tables, Chairs, Kitchen Tables, Cupboard, Rocekrs, Parlour Tables, Morris Chair, 3-Burner Gas Stove, Parlour Suite, Washing Machine $5, Dishes, etc., Record Exchange 10c. Apply 59 Aylmer, near Perry. 3d-134-6003A

DELCO PUMP, ELECTRIC, WATER on tap, fifty pounds pressure always, automatic; water your garden, cheapest waterworks. Telephone 2385J. 6d-136-5390A

SEED POTATOES. 'PHONE 101 r 4. 3d-133-5992A

1 PAIR GLASS DOORS, 1 PAIR Screen Doors, 1 Counter, 12 feet long, suitable for Small Store, 1 Grinding Stone in frame. Telephone 2369W. 3d-132-5987A

SLIGHTLY USED FURNACE INstallation, complete; terms arranged. 'Phone 1906J. 3d-134-5982A

b For Rent—Houses and Apartments.

SIX ROOMED HOUSE, FULLY modern. Rent reasonable. Apply 529 Reid Street. 6d 134 5948B

TWO FURNISHED ROOMS FOR Light Housekeeping; One Bed-Sitting-room. Apply 281 Rubidge. 12d 141 5958B

NEWLY FINISHED HEATED DUplex, 6 Rooms, Adults, 112 McDonnel Street. Telephone 346. 3d-138-6052B

b For Rent—Houses and Apartments.

FIRST-CLASS FURNISHED BEDroom and Sitting-room, one block from Post Office; steam heated. 'Phone 612. 3d-135-6067B

4-ROOM APARTMENT, CENTRAL; water, light and gas. 'Phone 440J. 3d-7,9-11-6032 B

MODERN SEVEN-ROOMED BRICK House, 76 Sophia Street, $25.00. Apply 72 Robinson Street, 1389J. 3d-135-6058B

TWO ROOMS TO LET, OR ONE Large Furnished Bedroom; all conveniences, in a quiet home; baby not objected to. 'Phone Mornings or Evenings, 1435W. Apply 735 George. 3d-135-6047B

A BRIGHT, COMFORTABLE FRONT Room, in West-end of City, with use of telephone, etc.; suitable for Business Lady or Gentleman. 'Phone 1469J. 3d-135-6049B

NICE FLAT, CONVENIENCES. Well decorated. Good entrance; also, little cottage. Phone 2211F. Apply 183 Antrim. 6d 133 5889B

BRICK HOUSE, IN WEST-END; hardwood floors and conveniences, also Garage. 'Phone 280, between 7 and 8 p.m. 3d-4,7,9-5974B

STORE; MODERN, HEATED Apartment; also house near C.G.E. Phone 1232J. 12d-134-5721 B

TWO FURNISHED ROOMS, WITH Kitchenette, for Light Housekeeping; all conveniences; central. 'Phone 1084W. 4d-135-6017B

21-2 STOREY BRICK HOUSE ON Sherbrooke near Park, all conveniences, large garden, Phone 1610W. 12d-135-5662 B

LARGE BED-SITTING-ROOM, ALSO One Bedroom, central; breakfast if desired. 'Phone 1649J. Apply 273 Rubidge. 6d-137-6022B

MODERN HOUSE, SPLENDID GARden, fruit; immediate possession; $22.00. Rutherford & Nugent, 282 George Street. 3d-134-5909B

$20.00, BRICK HOUSE, 413 DOWNIE Street, complete, bathroom. Inquire 341 George Street. 3d-133-5980B

APARTMENT, CENTRAL, CLEAN, good neighbours, bay window, Five Rooms and Bathroom, gas stove, stationary tub, heated; low rent for summer. Telephone 235J. 6d-136-5991B

c For Rent—General

FOR RENT — MODERN, HEATED Apartments; apply 437 George St. dtf-1858C

No. 385 WATER STREET; SUITable for store or office; immediate possession; apply 437 George St. dtf-1607C

TWO OUTSIDE OFFICES IN BANK of Toronto building; heated; apply Bank of Toronto. dtf-1539C

376 WATER STREET, SUITABLE for Store or Offices. 'Phone 440J. 3d-7,9,11-6033 C

FOR RENT—HEATED OFFICE ON George street. Apply 437 George street. dtf-C

TO RENT—STORE NO. 374½ WATER Street; apply to 437 George street. dtf-340

d Real Estate.

FRAME BUILDING, FORMERLY used as C.N.R. Freight Office, Charlotte Street, cheap for quick sale. Make good House. See Rutherford & Nugent, 282 George Street. 3d-134-6010D

FOR SALE OR TO RENT, SIX-Roomed House on Grandview Ave.; furnace, wired for electric stove, good garden all planted. Apply 536 Bolivar. 6d-137-5998D

GOOD SEVEN ROOM FRAME House, sun room, and entire Lot for Garden; close to Lock Street; country taxes. Cheap for quick sale. 'Phone 2399W. 12d 141 5968D

HOUSE FOR SALE — TO settle an Estate, House No. 437 Stewart Street, corner of Brock; hot water heating, hardwood floor, stationary tubs, separate bath and toilet; good central location. This property is a good buy. Also Park Lot, containing about Four Acres, situated just across boundary, in Smith, at north end of Downie Street; road at north and also at south of property; suitable for chicken farm or fruit growing; command a beautiful view of the City. Apply to J. H. Connal, Executor, 270 Brock Street. 3d-4,7,9-5979D

f Boarders Wanted.

GIRL BOARDER WANTED; $5.00 per Week; washing done. Apply 209 1-2 Hunter W. 3d-134-6022F

LARGE DOUBLE ROOM, WITH TWO Beds; board if wished. 'Phone 2821. 3d-134-5833F

TWO GENTLEMEN BOARDERS Wanted; close to De Laval. 'Phone 2668J. 3d-134-6005F

LADY AND GENTLEMEN BOARDers, accommodation for Travellers; Private Apartments, central. 'Phone 1957F. 3d-134-6027F

TWO GENTLEMEN, 6 MINUTES' walk from C.G.E.; all conveniences. 'Phone 758J. 3d-135-6066F

LARGE, NEWLY FURNISHED Room, suitable for Two or Three Men, and Good Board. 'Phone 2821. 3d-135-5966F

A PARTLY FURNISHED COTTAGE and Large Garage, at Rice Lake. For particulars, apply to W. H. Barnard, Bailleboro, Ontario, R. R. No. 1. 5d-137-6040F

g Help Wanted—Male.

YOU CAN EARN $10 TO $25 A week in your spare time at home writing showcards. No canvassing or soliciting. We instruct you and supply you with work. Write to day. The Menhenitt Company Ltd., 37 Dominion Building, Toronto.

EXPERIENCED FARM HAND. Apply Dalton Stewart, Chemong Road. 3d-134-5914G

EXPERIENCED FARM HAND. Apply C. E. Deck, R. R. No. 5, Peterborough. 3d-135-6055G

BOY WANTED, ABOUT 17 YEARS old, to go to Stoney Lake for Summer months. Must be accustomed to Rowboats, and make himself generally useful. William Irwin, 438 Sheridan Street. 3d-133-5983G

WANTED, EXPERIENCED FARM Hand. Box 5995, Examiner. 3d-134-5995G

FIREMEN, BRAKEMEN, BEGINners $150, later $250 monthly (which position?) Write Railway 5461 Examiner. 12d-22,28,30,31,4,6,7,11,13,14, 18,20-5661G

500 MEN WANTED TO BECOME five partners in Peterborough Exhibition. None but boosters need apply. d.t.f.E

h Help Wanted—Female

COOK-GENERAL AND NURSE GIRL, good wages. Apply 754 Water St. 3d-134-6000H

MIDDLE-AGED WOMAN TO WORK in Small Summer Resort. For address, 'phone 2143W. 2d-7,9-6045H

REAL GOOD MENDER AND DARNer. Write Box 6064, Examiner. 3d-135-6064H

GIRL FOR TEA ROOM. APPLY Tiffin Tea Rooms. Apply after 7 p.m. 2d-134-1533H

WANTED, EXPERIENCED COOK; small adult family; $40.00 per month. Box 6057. 3d-135-6057H

WANTED, EXPERIENCED COOK-General at once; wages $30.00 a month. Box 6012, Examiner. 3d-134-6012H

HOUSEMAID WANTED IMMEDIately for Small Family. Apply N. Fine, 282½ George Street. 3d-135-5054H

j Employment Wanted.

HOUSEKEEPING OR LIGHT HOUSEwork. 717 Bethune Street North. 3d-134-6019J

WANTED, JOB AS NIGHT WATCHman or Caretaker by Returned Soldier. Apply 221 Brock. 3d-135-6051J

BOOKKEEPER AND STENOGRAPHer, Experienced, best of references; capable of taking full charge of office. Will accept part time work. Temporary or permanent position. Address Box No. 6016, Examiner. 3d-134-6016J

k Business Opportunities.

CARRIAGE WORKS, WOODWORK, and Blacksmith, well established business; ill-health reason for selling. Apply A. Trethewey, 464 Aylmer. 6d-137-6008K

l Agents Wanted.

AGENTS EARNING $10 TO $20 DAILY selling new book, "Life-story Lindbergh and New York to Paris Flight," including complete story of aviation; wonderful reception in Paris and London; President of France decorated him with Legion of Honor; King George with Air Force Cross; National Celebration on return to United States. Lindbergh a World Hero, not American only, making universal demand for this great book. Low price; full page illustrations; liberal commissions; freight paid; credit given; outfit free; don't delay be first in field and earn big profits. Winston Co., Toronto. 4d-4,7,9,11-5952 L

l Agents Wanted.

PERSONAL GREETING CARDS—agents wanted to take order for the finest line ever shown in Canada. Regal Arts Co., Manufacturers, 310 Spadina Ave., Toronto. 2d-7,21-5904 L

m Lost.

ROLL OF BEDDING, BETWEEN Warsaw Road and Chemong Park. Finder please leave at Examiner. 6d-137-6028M

BOSTON FEMALE BRINDLE, SOME White scar on head. 'Phone 2183W. 623 Sherbrooke Street. 3d-135-6070M

GREY PERSIAN CAT. FINDER please 'phone 2848W. Reward. 3d-135-6048M

KEYS, IN LEATHER CASE; NAME Tag, with Cochrane, New Glasgow, on it. Finder please oblige by leaving at Examiner, or call 504J. Thank you. 3d-135-6046M

CRANK OFF DODGE CAR, BEtween McGill Street and C.G.E. Gate on Albert Street. Finder 'phone 1520M, or leave at Examiner. 1d-133-6043M

LADIES' BLACK COAT, WITH large fur collar and fur trimmed down front. Finder please 'phone 194. Reward. 3d-133-5985M

BUNCH OF KEYS in BLACK LEAther Container. Finder please leave at Examiner. 3d-133-5981M

PEARL BROCOH, STAR, SET WITH Turquoise. Finder please leave at Examiner. Valued as keepsake. 3d-135-6060M

BLACK AND TAN, 7 MONTHS OLD Hound Pup, good size, with a brown spot over each eye. Finder please notify W. B. Jopling, or 'Phone 275. 3d-135-6062M

n Found.

SUM OF MONEY, FRIDAY NIGHT. Owner recognized, name unknown. Apply D. A. Jordan, Jordan Bros.' Greenhouses, Argyle Street. 2d-133-6018N

STRAYED TO THE PREMISES, ON 2nd Line of Smith, Lot 5, Concession 1, White Holstein Heifer, about 2 years old. Owner may have same by proving property and paying expenses. 'Phone 993r31. 3d-135-6044N

MALE BRINDLE BULL DOG, BRINdle and White, 4 white feet, white ring around neck three parts way round. Will be shot if not claimed soon. Owner can have same by proving ownership and paying for advt. Call Police Station, or at 139 George Street, City. 3d-135-1534N 3d-135-1534N

o Live Stock.

NOTICE — PERCHERON WILL Stand at his own Stable, Lot 20, Concession 15, of Otonabee. Terms, $12.00.—H. Taylor. 12d-144-6023O

p Poultry.

BABY CHICKS, O.A.C. STRAIN Barred Rocks. Bred for Egg Production for many generations. These quality Chicks are bred from Cockerels whose dams' records run as high as 309 Eggs, and Sires' dams up to 317 Eggs. Hatched in modern mammoth incubator, June prices. Fifteen Dollars per Hundred. Sunny Slopes Hatchery, Bailleboro, Ont. 6d-7,9,11,14,16,18-6053P

q Wanted.

HENS AND CHICKENS WANTED. Sell before they drop too low in price. Phone 2097. H. F. Doig. 6d 134 5936Q

WANTED, ROOM AND BOARD FOR Two Young Men, in Private Home; must be central; conveniences. Box 6042, Examiner. 3d-135-6042Q

WANTED, GENTLEMAN ROOMER, in private home, up town; 'phone, all conveniences; heated. Apply Box 6002, Examiner. 3d-134-6002Q

ALL KINDS OF JUNK, RAGS, RUBbers, iron, etc. Highest cash prices paid. D. Florence, 342 Stewart St. phone 1428 or 694W. Good second hand pipes for sale, all sizes. 26d-149-5776Q

"ALL KIWANIS" NIGHT OBSERVED

(Continued from Page 1)

ing in the bonds of friendship the two great English-speaking nations of the North American Continent.

The task of reading the message of the International President, Ralph Amerman of Scranton, Pa., was delegated to Kiwanian Art Reynolds.

Message from President Amerman

Zero Hour—that period of time which precedes the rising of the sun, the dawn of a new day! Before we pass from the old to the new or proceed with any of our deliberate business, we pause with great significance to reaffirm our faith in the principles of our organization and dedicate ourselves anew to the ideals through which our work has grown and prospered. We look back over the year that has intervened since we last met together. We measure our stature and take our bearings, to reassure ourselves that we are following the true course. No part of the entire convention program holds more significance than this. As we think of hundreds of our clubs and thousands of our members in the United States and Canada who are at this moment keeping this observance with us, we pause to pay a tribute to the manhood of our organization, to those whose unselfish service has made possible the accomplishments of the past. They are a living exemplification of the power of the ideals which we sponsor and promulgate. Life has been transformed for countless numbers through their untiring efforts and through this practical idealism we have come to know the true meaning of success. Who can fathom the good which has been accomplished as represented by this body in attendance here tonight? Who can measure the fellowship and good will by attempting to reduce it to any formula or figure?

Through our growth, a new faith has been developed which has brought about a revolution in human relationships, in business and in community life. Our objectives stand out each year with clearer, sharper outline as we reaffirm them with a deeper conviction that the spiritual and human elements of life shall be our primary consideration in all plans. Sympathy and tolerance, which we desire, is a formula which would eliminate the waste of friction and discord at the source and send abroad a spirit of co-operation which would weld us into a solid unit for progressive development. Worked out to its last analysis, this would in spirit include all of our principles in that the ideals upon which these are based are righteousness, justice, patriotism and intelligent citizenship. With our well selected and interested membership, we have put these ideals into practical application with power and strength and supported by united thought and action. You are familiar with each of the objects as stated in our International Constitution and reiterated in our district and club by-laws. They have been printed for your information upon your membership cards, are emphasized in our magazine and in various pieces of literature which are supplied for the information of our entire membership. Every member of every club should avail himself of this educational material and become familiar with these primary principles, for by no other method can we realize the scope and power of our work and have a knowledge of the particular field for which Kiwanis was organized. It should always be remembered that Kiwanis was never intended to supersede the Church, the Chamber of Commerce, or other civic, charitable and philanthropic organizations. It has always been one of our primary principles that all Kiwanis clubs should assist these organizations in their many activities and urge active participation upon their members in developing their various programs which are for the advancement of community prosperity and happiness.

These principles which we emphasize at this "zero hour" are rooted in deep truth. Through co-operation, they offer us the true joy of life, the opportunity of being used for a purpose recognized by others as a mighty one, a part of a great force for good which is one of the outstanding developments of this age. It is a fact that most things are commercial and that there is a parallel of profit and loss or investment and return, whether one sees it or not, which runs through all phases of life. We invest ourselves and our heart interest in these principles which Kiwanis sponsors and we receive in return happiness, friendship and enjoyment of life and that great sense of satisfaction which comes from the knowledge that we have not lived wholly unto ourselves.

Zero Hour—the time of new beginnings, clearer grasp of the principles of Kiwanis, the fresh resolve to achieve a higher goal and finer accomplishments and to carry our banners to a more distant horizon! May we have a little more devotion to the purpose for which we are founded, a little more understanding and patience, a little more charity for all, a brave outlook for the future with more confidence in ourselves and our brothers and we will be worthy of the heritage and opportunity which are our as members of Kiwanis International!

Joseph Wearing recited the International Kiwanis creed.

The following address on Kiwanian ideals was delivered by Kiwanian Carl Browne.

Kiwanis and Fellowship.

In every Kiwanis Club in North America, this evening, men are listening to one of their own members putting forward in oratorical elocutionary or conversational style the illustrious and time honored tenets of Fellowship and Kiwanis.

You have heard the title announcen and no doubt you have speculated upon the subject matter that will be presented in this address. I wonder what you expect me to say? I wonder what is running through your minds at this moment?

I have in mind a city. A city of beautiful gardens where the streets are smooth and shaded where the lawns are trim and tidy. A city in which newly painted houses large and small, proclaim the pride of ownership. Where the names of the streets are plainly and artistically displayed where motorists are courteous and obey the stop signs, where pedestrians are careful, and cross only at the intersections. A city in which vacant lots are parks, and the parks are full of happy, privileged children, who do not have to play in the streets.

In the well-ordered business section of the city stands a prominent hotel. In this hotel meets once a week the Ideal Kiwanis Club.

As Kiwanians we are welcomed to their luncheon. Without ostentation and in a friendly manner we are taken in hand by the reception committee and introduced to the members.

We soon discover that the members of the Ideal Kiwanis Club are men who exemplify the daily living of the golden rule. Men whose true manliness is manifested in their tolerance—and helpful brotherliness in their sympathy and good will, in their fraternal co-operation, and above all in their willingness to participate in any form of civic service for the betterment of the community. Men who realize that no worthy community service can be performed by merely putting the hand into the pocket book—men who are ready to accept individual and personal responsibility for a share in the club's civic endeavours—in a word they are men who are inspired by the high ideals that Kiwanis stands for.

In conversation with the president we find one source of the efficiency of the club. He tells us of his trip to the international convention and of the renewed inspiration he received there.

He tells us how new members are received. We are astonished to find that every Kiwanis morning for the first eight weeks after the new member joins the club, the president calls on the telephone, one of the old guard, one of the older Kiwanians, who meets the new member at the door, takes him to his table, and includes him in the conversation among his friends. After eight weeks of such treatment the new member is ready to take his place as a worthy member of an ideal Kiwanis Club.

The fees of the Ideal Kiwanis Club are sufficient to carry on the club's general business in an efficient and business-like manner.

The Executive of the club are not harassed by adverse criticism from those who do not serve.

The fines in the Ideal Kiwanis Club are paid willingly, in the spirit of good fun in which they are levied.

The singing is more enthusiastic than harmonious. How can it be harmonious with every single member taking part? How can it fail to be enthusiastic for the same reason?

The fun in the meetings of the Ideal Kiwanis Club is uninterrupted save when the chairman's gavel rings forth its call to order. Then the spirit of fair play that pervades the membership, gives every man, no matter how small a part he is asked to take, an attentive and uninterrupted hearing.

Nor do the members of the Ideal Kiwanis Club forget the principle purpose of Kiwanis. Their energies have been crystalized by Kiwanis fellowship into community service. Long after the words of their songs and speeches have been forgotten an ideal city will stand as a lasting monument to the things they have done.

It is not necessary to search for Fellowship in Kiwanis. And I do not wish to speak of "Kiwanis AND Fellowship," because Kiwanis IS Fellowship.

Perhaps you have heard that in Arithmetic Fellowship is a rule for dividing profits among partners based on proportion by composition. You are a partner in Kiwanis. Your investment is the work you do, the co-operation you give, the suggestions you offer, the sympathy you feel, the inspiration you bring as you regularly attend the meetings, the enthusiasm with which you shoulder your responsibilities and attack the problems that confront the club, the friendliness you radiate, the smiles, the laughs, the words of encouragement, the song you have in your heart and the songs you help to sing, the undeveloped and unutilized energies you possess. Potentialities that the spirit of Kiwanis will develop into realities of service and community betterment.

Your profits from Kiwanis are directly proportional to your investment. He who serves best in Kiwanis profits most. Show me the man who is disappointed in Kiwanis and I will show you a man who came into Kiwanis to gratify a selfish interest, a man to whom the Kiwanais creed is an unexplored area, an unintelligible language.

A distinguished Kiwanian has said: Give yourself to Kiwanis and Kiwanis will develop your potentialities and will make them a centralized, concentrated, directed force for the effective production of light and warmth and power in the city in which you live.

Give yourself to Kiwanis in Peterborough and no ideal will be beyond your attainment.

A most enjoyable part of the programme was the music furnished by a talented trio, Frank R. Clarke on the banjo, Adam Livingstone on the guitar and Thomas Curvin on the mandolin.

The following telegram was read from the Kiwanis Club of Sault Ste. Marie:

President Kiwanis Club,
Peterborough, Ont.

Our club extend zero hour greetings to your officers and members.

W. S. Maguire, Sec'y.

The thanks of the club were conveyed to the speakers and musicians by Kiwanian John Allan.

Isaac P. McNabb, president of the club, occupied the chair.

Summer Cottages.

FURNISHED COTTAGE, CHEMONG Park. Apply 204 Brock Street. 3d-134-5988E

DOG SUPPLIES

WE STOCK SPRATTS FULL LINE of Dog Remedies, Dog Biscuits, Puppy Meals, etc. Bring your dog troubles to us; phone 55; Frank H. Dawson, 380 Water St. tu-f-2435

s Used Cars For Sale.

STAR 1-2 TON TRUCK, LICENSE; will Sell or Trade for Light Car. 'Phone 2706. 3d-134-6006S

FORD COUPE, IN RUNNING ORDER. $50.00 Cash if sold To-night. Apply 607 Union Street. 2d-134-6059S

EXCELSIOR TWIN MOTORCYCLE, with Sidecar; good lights, and windshield, in excellent condition; real bargain. Apply Fulkinghorn's Garage, 182 Hunter Street. 3d-135-6061S

1 FORD COUPE, 1 FORD TON Truck, 2 Overland Sedans, 1 Overland Touring, 1 Dodge Roadster. Fulkinghorn's Garage, 182 Hunter Street. 'Phone 278W. 6d-138-6041S

t General Notice.

CHIMNEYS AND FURNACES cleaned; also roofs repaired and painted. Phone 1605F. 26d-141-5505T

RE-MODELLING, CARPENTERING, Painting, Roofs and Hardwood Floors. 'Phone 2321W. 3d-133-5976T

BRICK CHIMNEYS AND ROUGHcasting Repairs, Cement and Whitewashing; prices moderate. G. Campbell, 169 London. 'Phone 775. 3d-135-6056T

GOOD CAMPING GROUNDS, NEAR Chemong Lake, with Board provided. Apply Alex. Elliott, R. R. 3, Lakefield. 'Phone 506 r 31. 12d-4,7,9,11,14,16,18,21,23,25,28,30-5994T

ALL MAKES OF SEWING MACHINES Repaired; Organs Tuned and Repaired. All work guaranteed. 'Phone 2887W. 3d-133-5978T

GET YOUR PRINTING DONE AT the Review. We give you the best price going on Letter Heads, Bill Heads, Envelopes. Our prices are the lowest on all kinds of printing and ruling. The Peterborough Review Co. Ltd., 164 Hunter street. 52d-146-1284T

TAXIDERMIST WORK DONE; HAVE your specimens mounted; apply 156 London, phone 878. 26d-138-5445T

TENDERS WANTED.

Tenders for Text-Books and Supplies for the Public Schools and Collegiate Institute for the School Year, September, 1927, to September, 1928, will be received by the undersigned until 12 o'clock Noon on Friday, June 17th.

Lists of Supplies required can be had at the Office of the Secretary-Treasurer. Full particulars regarding Supplies will be given by A. Mowat, B.A., Inspector of Public Schools.

A Marked Cheque for $100.00 must accompany each Tender. The lowest or any Tender not necessarily accepted.

G. H. THOMPSON,
Secretary-Treasurer,
Board of Education.
3d-133-1507

RAILWAY TIME-TABLES.

CANADIAN PACIFIC RAILWAY
Effective Sunday, May 1st

Going East—
8.10 p.m.—Indian River, Norwood, Havelock, Bonarlaw and Tweed. Daily except Sunday.
11.59 a.m.—Havelock, Tweed, Kingston, Smiths Falls, Ottawa, Montreal, Quebec, Boston and New York. On Sunday to Havelock only.
11.35 p.m.—Havelock, Tweed, Kingston, Perth, Ottawa, Smiths Falls, Montreal, St. John, Boston and New York. Daily except Saturday. Sleepers Montreal and Ottawa.
12.55 a.m.—Havelock, Tweed, Perth, Smiths Falls and Ottawa. Daily.
Going West—
4.20 a.m.—Myrtle, Toronto, Guelph, Goderich, Hamilton, Galt, Woodstock, St. Thomas, London, Chatham, Detroit, Chicago and New York. Daily.
4.50 a.m.—North Toronto, Agincourt, Owen Sound, Orangeville, Teeswater and Brampton. Daily except Sunday.
7.35 a.m.—Toronto, Hamilton, Brantford, Buffalo, New York, Galt, Woodstock, London, Chatham, Detroit and intermediate points. Daily except Sunday.
7.00 a.m.—Bethany, Lindsay, Orillia, Port McNicoll and intermediate points. Daily except Sunday.
3.30 p.m.—Toronto, Hamilton, Buffalo, Rochester, Boston, Woodstock, London, Windsor, Detroit, Chicago and intermediate points between Peterboro and Toronto. Makes connection with Vancouver Express for Winnipeg and Vancouver. Daily.
6.30 p.m.—Lindsay, Toronto and intermediate points. Daily except Sunday.

CANADIAN NATIONAL RAILWAYS
(Timetable corrected to date)

No. 96—7.00 a.m. for Port Hope, Oshawa, Toronto, Buffalo, Windsor and points on main line east of Port Hope.
No. 93—8.20 a.m. for Lindsay, Blackwater, Orillia, Midland and Toronto.
No. 371—8.30 a.m. for Lakefield.
No. 98—8.35 a.m. for Hastings, Campbellford, Belleville, Kingston, Montreal, Halifax and Boston.
No. 92—12 Noon for Port Hope, Cobourg, Montreal, Ottawa, Toronto, Hamilton, New York, Philadelphia, also makes connection with the International Limited for London, Windsor, Detroit, Port Huron and Chicago.
No. 373—2.10 p.m. for Lakefield.
No. 100—12.15 p.m. for Hastings, Campbellford, Belleville, Ottawa, Montreal.
No. 95—5.15 p.m. for Lindsay, Blackwater, Orillia, Toronto and makes connections with the "National" for Winnipeg and Vancouver also makes direct connections for Detroit and Chicago.
No. 99—8.05 p.m. for Omemee and Lindsay.
No. 94—8.59 p.m. for Port Hope, Kingston, Montreal, Halifax, Boston, Portland. Carries through sleeper Peterboro to Montreal.
All trains operate daily except Sunday. Eastern Standard time.

HOME BUILDING

Call or phone for plans and estimates on Houses, Garages, etc. Insulated houses a specialty. Houses built on monthly payment plan.

A. B. CUNNINGHAM

CAR LOT

En-Ar-Co Motor Oil

JUST ARRIVED. ALL GRADES.
EXTRA MEDIUM HEAVY
FORD SPECIAL EXTRA HEAVY

Special Price, $1.00 per Gallon

Regular $1.50
Any quantity from 1 to 50 gallons.

BREWER MOTOR SALES,
131 Brock Street.

FOR SALE

Beautiful home in real residential section on Hunter street, one block from bus line, 10 minutes' walk to centre of city. All modern. French doors, beautiful beamed ceiling, hardwood floors, down and up, electrical fixtures, blinds, double garage, deep garden. You would have to see this to appreciate it. The best buy in city. Will take good lot as part. Apply 39 Crescent or phone 1644M for particulars.

6d-28,31,2,4,7,9-5778

APARTMENT

To let, four rooms, central; low rent Also Store and Garage to let.

Ford ½-ton Truck for sale at a bargain; also parts for Overland, Chevrolet and McLaughlin cars.

A. LOW & CO.
385 Bethune Street
Phone 607; Nights & Holidays 1027

Three reasons why you get real Used Car values here—we buy them right—make them right—sell them right.

A. BROWN & SON
383 WATER ST.

EMBARGO REMOVED.

English Cattle May Now Enter Canada—Lifted From Scotch.

OTTAWA, June 7. — Canadian Press. — The Department of Agriculture to-day removed the embargo on cattle entering Canada from England. The embargo was imposed on account of foot and mouth disease. It was originally applicable to the whole of Great Britain and was removed from Scottish cattle about a month ago.

FOR SALE AND EXCHANGE

$4000 Brick House, 7 Rooms, west side, south of Charlotte Street. Bargain.

$4000 Corner Store and Dwelling. All modern improvements. See this Bargain.

$3500 Clear Title 6 Room House, fine condition; central. Exchange or Sell.

$2000 Brick 5 Rooms, full plumbing, garage, near C. G. E.

$1500 Nice 4 Room House, south end.

Number of Good Farms for Sale and Exchange.

Houses and Apartments to Rent. See us.

RUTHERFORD & NUGENT.
282 George Street. 'Phone 142.

FOR SALE

$5,000 Double Brick House, central, plumbing, 6 rooms east side.
$4,000 6 Roomer Brick House, west side, all modern, garage.
$1,400, 6 roomed House, 1-2 acre of land, stable, $500 cash.
$4,000, 6 Roomed House, Hardwood floors, all modern, $500 cash.
Two good houses. Will exchange on a good car.
$3,000, 6 Roomed Cottage, all modern hardwood floors.
$4,800, Brick Bungalow, new, a good buy.
$2,400, 7 Roomed Frame House, all modern, $400. Balance as rent.
Several good farms. Will take city property.

Chambers & Mills, Agents.
Office, 341. Residence, 1504W
Mills—Phone, 1493W.

NOTICE TO CREDITORS.

In the Surrogate Court of the County of Peterborough.

NOTICE IS HEREBY GIVEN to all persons having claims against the Estate of Thomas Young, late of the City of Peterborough in the County of Peterborough, Retired Farmer, deceased, to forward their claims duly verified by affidavit to the undersigned Solicitors for the Executors, on or before the First Day of July, 1927.

AND FURTHER TAKE NOTICE that after the said date the assets of the Estate will be distributed among those entitled thereto, regard being had only to those claims of which notice shall then have been received.

DATED at Peterborough, this 30th day of May, 1927.

Peck Kerr & McElderry,
415 Water Street,
Peterborough, Ont.
Solicitors for the Executors.
4d 31 7 14 21 1443

Telephone 790 When You Want Your
PIANO OR ORGAN TUNED
Player Pianos a Specialty
All Work Guaranteed
W. H. CUNNINGHAM
500 Weller Street

DAVIS-THOMPSON COMPANY, LTD.
Insurance and General Agency
433 GEORGE ST. PHONE 40

4% INTEREST, compounded Half-Yearly, Paid on Deposits

One Dollar opens an account. Special facilities afforded Depositors for the convenient transaction of their business, and accounts are subject to cheque withdrawal.

For Sums of $100 and upwards this Company's Debentures are issued in terms of one to five years, bearing special rates of interest, depending upon the term of investment.

TORONTO SAVINGS AND LOAN CO.
435-437 George Street
Peterborough

LOCALS

L.O.L. NO. 2440.

A special meeting of the officers and members of L.O.L. No. 2440, will be held on Tuesday, June 7th, at 8 p.m. By order of the W. M.
2d-133-1521.

DON'T MISS IT!

Every Tuesday, Thursday, and Saturday, if the letters get through in time, Paul Adams will tell readers of The Examiner about the battlefield, where Canada fought—as they are to-day. dtf

FARMERS AND THRESHERS.

Farm implements of all kinds, separators, engines and boilers repaired. Boiler tubes, pulleys and shafting carried in stock. The G. Walter Green Co., Limited. 'Phone 92.
26d-133-1463.

TENDER FEET

respond to the soothing, healing qualities of British Army Foot Powder when dusted into the shoes each morning. It makes walking easy, stops excessive perspiration, and keeps the feet comfortable all day; 35c per large sifter can. Bond's Drug Store, George and Hunter.

CARD OF THANKS.

Mrs. Calladine and family wish to thank the Sisters and nurses of St. Joseph's Hospital, also attending doctors, and all kind friends for the many kindnesses shown and floral tributes during the recent sad bereavement of her sister, Mrs. A. E. Tarpoff.

NOTICE.

The annual meeting of the Peterborough Presbyterial of the Women's Missionary Society will be held in St. Paul's Church on Tuesday and Wednesday, June 7th and 8th. There will be three sessions on Tuesday at 9.30 a.m., 2 p.m. and 8 p.m. Mrs. Kaemawin of Toronto will give an address on Tuesday afternoon, and Miss Dickson of China in the evening. The people of other churches are cordially invited to attend these meetings.

SANITARY ICE SUPPLY
PHONE 147
Wonderful Hemlock Slabs "Dry."

DANCE
To-Night
AT RYE'S PAVILION
Logan's Merry-Makers
The Orchestra with the Perfect Time
1d, 133, 1530

RADIO SERVICE
SETS AND SUPPLIES ON ALL MAKES AND TYPES
Telephone 1452J
ROY A. WHITE 2—6—3 Dublin St.

TAXI H. SEABROOKE, 310 Maitland Ave., 'Phone 2280.
Seven-Passenger Sedan. Weddings, Funerals, Etc. See me for Country Trips. Reasonable Rates. Also Seven-Passenger Studebaker for Hire.
60-7,8,11,14,16,18-1525

~his liver
~the organ that made him a quitter

—Sluggish liver is not a light matter. How many tragedies of home and business life can be traced to Auto-intoxication (self-poisoning), Biliousness and Constipation, so common in these days of haste and improper diet, especially where people work indoors!

To correct these ailments and restore the stomach, liver and intestines to healthy activity, take one or two of Dr. Norvall's Stomach and Tonic Tablets at bedtime. They will give you speedy relief and tone up the system in general.

Price 25 Cents for 60 doses. Ask your dealer and if he does not keep them in stock, write direct to us and we will mail them Postage Prepaid to any part of Canada at 25 Cents a bottle, 5 bottles for $1. Insist upon getting

Dr. Norvall's Stomach and Tonic Tablets

Address The Dr. Norvall Medical Co. Ltd. Hunter St., Peterborough, Ont.

A ROOMFUL OF BUGS

can be easily cleared out by using Pake's Bugbane. A most effective bedbug destroyer, it goes right into their hiding places and destroys them. Easily applied from our special squirter plug can. At 25c, 50c and $1 per can.—Bond's Drug Store, corner George and Hunter streets.

LAWN MOWERS SHARPENED AT TAYLOR'S, $1.00 EACH.

Called for and delivered. Highest class workmanship. We grind same bevel as a new mower. We have new machinery for doing that work and know how to use it. That is the point. 'Phone 109J. Forty-five years practical experience. Umbrellas repaired and re-covered. Saws filed and set. Cutlery grinding. Wm. Taylor, the Sheffield Cutler, 221 Hunter Street West. tts.

BUILDINGS BURNED BY FIRES IN BUSH

Heavy Losses Reported From Lake St. John District.

QUEBEC, June 7.—Six houses and seven barns were destroyed by bush fires in the Lake St. John district and several buildings were also the prey of flames on the north shore, according to reports received by Henri Kieffer, Director of the Forest Fire Protection Service. The reports, however, added that all these fires are under control. The most serious fire occurred in Labrecque-Begin Township, in Lake St. John County. The fire originated at some distance from the settlement in that township, but pushed by strong western winds the flames soon reached the inhabited section, notwithstanding the efforts of the forest rangers. Six houses were burned down within a few hours and some barns. The fire was checked later through the work of the forest rangers and volunteers, with the help of a heavy rain.

Nothing official has been reported to the Protective Service regarding forest fires said to have threatened the mining district. Even if any fire of importance occurred, however, Mr. Kieffer was in a position to state that the reports on hand indicated that there was no danger now.

BARONESS KILLED.

Lady Dranmore and Brown and Husband in Motor Wreck.

BIDBOROUGH, Kent, England, June 7 (Canadian Press).—Baroness Oranmore and Brown was killed, and her husband, Baron Oranmore and Brown, seriously injured today when their automible skidded and collided with a motor-bus near here. Their chauffeur and a lady secretary were seriously injured also and were taken to hospital.

Baroness Oranmore and Brown was former Lady Olwen Verena Ponsoby, eldest daughter of the eighth earl of Beesborough. The Baron is a representative peer for Ireland. They were married in 1901. They have several castles and estates in England and Ireland.

YOUNG BANDIT ESCAPES.

Matthew Kimes Has Disappeared in Thick Wood Near Pawhusk.

PAWHUSKA, Okla., June 7 (Canadian Press). — Matthew Kimes, young bandit chieftain, credited with ambition to "show up" Jesse James, today apparently was a step nearer his goal, as posses all but abandoned hope of finding him in the thick wood near here into which he disappeared yesterday under heavy fire.

Convicted of murder and with rewards totalling thousands of dollars, offered for him "dead or alive," Kimes drove a commandeered car for a mile yesterday with bullets striking the automobile, and then disappeared in the woods.

CANADIANS WIN.

Touring Soccer Players Defeat Marlborough, N.Z., By 11-1.

BLENHEIM, New Zealand, June 7. Canadian Press. — Continuing their triumphant tour of New Zealand, the Canadian all star soccer team defeated the Marlborough aggregation here this afternoon by a score of 11 to 1.

In five ofifcial games since the team landed they have scored 24 goals, while only one has been won by their opponents.

The Canadians are being lavishly entertained at all points at which stops are made.

BIRTHS

MEHEW.—On June 6th, to Mr. and Mrs. Laura Mahew (nee Laura Ellen Johnson) a daughter.

LOWE.— On Monday, June 6th, at Dr. Conbory's Private Hospital, Toronto, to Mr. and Mrs. Peter Lowe (nee Ethel Scates) a daughter.

"Fish and Keep Fit"
Fine Fishing Tackle
Novelty and Variety in PLUG BAITS STEEL RODS LEVEL WINDING REELS Ready at
MILLARD'S
225 HUNTER ST. Phone 234

NEW
Wedding Gifts
JUST ARRIVED

We have just received a shipment of NEW COLORED GLASSWARE for Wedding Gifts. This is very beautiful and the colors are delicate and very pretty. There are a lot of nice pieces in this assortment, including Water Sets, Sherbets, Punch Bowls, Candy Jars, Cake Plates, Candle Sticks, Bon - Bons, Sherbet Plates, Sugar and Creams, Etc. These are in different colors, but standard; that is, you can match up for a complete Luncheon Set. The colors are Flamingo, Canary, Amber, Green and Blue. Something like this would make a very appropriate Wedding Gift and at very moderate prices, from $1.50 up.
Ask to see our new gifts.

WARNE BROS.
DIAMOND HALL
'Phone 886
349 GEORGE STREET.

Remarkable Accident Occurs in Fraserville

An accident occurred in the village of Fraserville last Friday that will be remembered for a long time by witnesses. A new car was being brought by a local dealer from Toronto. When he approached the village, a runaway horse came out of a lane and, seemingly, jumped right on top of the car. Closer inspection showed that the horse in its blind rush ran into the bumper and broke its leg, and then fell on top of the engine, smashing it.

The body of the horse must have struck the wind shield, for the driver of the car was badly cut on the hands from the broken glass. The horse was shot to put it out of pain from the broken leg.

DOCTORS VISIT KING FERDINAND

Experts From Belgium and France Arrived in Rumanian Capital.

BUCHAREST, June 7 (Canadian Press).—Dr. Sluys, Belgian radium expert, and Doctors Hartmann and Regaud of Paris have arrived here for further examination of King Ferdinand, whom they treated in January for an intestinal malady.

OBITUARY.

JUDGE E. J. FLYNN.

QUEBEC, June 7. Canadian Press. —Hon. Judge Edmund James Flynn, former premier of the Province of Quebec, and Puisne Judge of the Court of King's Bench of the Province of Quebec, died here to-day after an illness of several weeks. The late Mr. Flynn was born in Gaspe County in 1847.

ALEXANDER ROSS.

The death occurred this morning of Alexander Ross, at 472 Mark street, the home of his sister.

Mr. Ross was one of the oldest members of the Local Iron Moulders Union. He was a veteran of the Relief Expedition to Khartoum to relieve Gordon in 1883.

The funeral takes place to-morrow at 2.30 p.m., the Rev. J. W. Gordon officiating.

ANNIVERSARY OF PONTYPOOL CHURCH

Rev. A. Poulter Will Preach at Services Next Sunday.

PONTYPOOL, June 7.—There were no services at the United church on Sunday owing to Conference, but special services will be held on Sunday, June 12, when the anniversary services will be held. Rev. A. Poulter will be the preacher. The choir will look after the music for the afternoon service and Ballyduff choir will take charge in the evening. The services will be held at 2.30 and 7.00 p.m. and the offerings will be in aid of the Building Fund. On Monday evening a good concert by local talent will be given. Also there will be a League game of baseball, Honeydale vs Pontypool, at 6.00 p.m.

Several car loads of local citizens motored to Oshawa one day last week and were the guests of the General Motors, making a tour of the plant.

Pontypool is beginning to look considerably better now. A goodly number of residents have painted their dwellings, built new fences, remodelled their houses, and made many other improvements which tend to make the town a nicer place to live in.

Recent car purchasers are Mr. W. H. Hooper, Mr. O. Dunn, and Mr. T. E. Cain.

Mrs. E. Payne, who spent the winter months with her granddaughter, Mrs. Cecil Ferguson, has returned to her home again.

Some of the farmers are preparing some land for buckwheat and are having some trouble to secure the same.

Celebrate July 1 in Peterboro'

MAN SWALLOWS 'IRON' RATIONS

Side-Show Exhibit Demonstrated Before X-Ray This Afternoon.

EATS ANYTHING.

The well-known query, "Have you had your iron to-day?" can be answered in the affirmative by William Bartell, now of Arnprior, Ont., a native of the County of Perth, who is in this city with the Harry Lottridge Shows, which are at the Exhibition Park this week. He is known in showman's parlance as "The Human Ostrich." He gave seven amazing demonstrations last night, and has attracted large crowds and the attention of the local medical men. His diet includes such delicacies as tacks, nails, bolts, safety pins, china, glass, buttons, and electric light bulbs, and his strength as demonstrated is of the Samsonian order.

Naturally when such news of an iron man is noised abroad, it is received generally with sceptical smiles, but to-day a genuine test before qualified practitioners proved the man genuine in his claims. Bartell gave a demonstration of his unusual powers to Doctors McNulty, O'Brien and Neal in the X-ray room of St. Joseph's Hospital to-day at noon. A representative of The Examiner was invited to witness the examination that took place.

Bartell is short and stocky, and 27 years of age. He has been practising these unusual powers since about four years of age. He claimed to have already in his stomach seven meals from the seven shows that were put on last night, and which later proved to be true when the X-ray apparatus was put over his body.

The real test came, however, when under the X-ray apparatus he proceeded to swallow a number of tacks, bolts, buttons, nuts, washers, safety pins, and bullets. Most remarkable of all was his mastication and swallowing of an electric light bulb, which he crushed with his teeth and devoured with evident enjoyment. Such was the texture of the lining of his digestive tract that he came to no harm from it, though the feat would have resulted in the death of an ordinary man. As he swallowed each article, its course through the stomach could be traced on the X-ray screen. An X-ray photograph of his stomach was taken, which, on being developed, showed 110 articles in his stomach. This will be presented to interested medical authorities. All three doctors expressed their amazement at Bartell's abnormal physique, and of his powers to swallow these articles.

Press clippings of stories by unusually sceptical newspaper men record similar demonstrations in other parts of Canada and the United States. Bartell claims—and his claim is substantiated by news reports and photographs in the daily press—to be able to pull seven automobiles linked together and carrying five passengers each. He pulls the train by means of a cable attached to his long braided hair. The only stipulation is that the automobiles must be on a hard level surface. Another stunt is to pull a six-ton fire truck with 14 men on board. This is also pulled by the man's hair. Another feat is to hold his hand on the blue flame of a Bunsen burner, suffering absolutely no harmful effects as a result of the experiment, which would cause burns and pain to the normal person. Investigation by medical men shows that he does not apply any acid preparation before attempting this stunt.

He was employed for some time as a subject in the research clinic of the famous Mayo brothers in the United States.

CROPS LOOK GOOD AROUND BONARLAW

Seeding All Finished—Pastures Are in Fine Shape Now.

BONAR LAW, June 7.—Crops in this vicinity at present look very promising, seeding is all finished and planting has begun. Hay is looking good owing to the abundance of moisture. The pastures are making great headway and the supply of milk is fastly increasing. Maple Leaf Cheese and Butter Co. made thirty-two cheeses on Monday, that being a large number of this time of the season.

The fruit trees are all in bloom and a good yield of fruit is in evidence.

The farmers in this district have almost quit raising pigs owing to the low price paid for selects and the high price asked for mill feed. There are a few shorts being bought but unless the market changes there will be fewer pigs furnished for market this fall.

Because "youthful typists are seldom strong on spelling and have a multiplicity of other than business affairs on their minds," no woman stenographer under 30 years of age is to be employed by the Canadian parliament in its legislative halls.

Fine Tulip Display In Victoria Park

Many remarks have been made upon the splendid showing of tulips in Victoria Park. These flowers planted last fall by the caretaker, Mr. Card, show tasteful arrangement in every bed. The colors of the various varieties blend well and the display is one well worth seeing. The tulips are remarkable for their great height and beautiful colorings.

Financial News and Views

Latest Comment on Grain and Industrial Markets | Closing Quotations on the Principal Active Stocks

Quotations Over Stobie, Forlong and Co. Wire.

NEW YORK STOCKS.

	High	Low	Close
Atchison Rly.	182½	..	..
Amer. Can.	51½	51	51¼
Amer. Loco.	113½	113	113
Smelters.	162¼	160¾	160¾
Baldwin.	225½	221¾	222
Balt. and Ohio	123	122¼	122½
Cast-Iron Pipe	232	232	
Chrysler.	49¾	46⅞	49¾
Dupont De Nem.	245¾	243½	245¾
Fleischmann	57½	57½	57½
General Motors	203¼	200¾	203½
Hudson Motors	82⅞	81½	81⅝
Int. Harvester	186	186	186
Inter. Nickel	67¾	66¾	67⅝
U.S. Ind. Alcohol	75½	..	..
Coca-Cola	118⅝	117½	118¾
Mack Truck	112½	112	112¼
U.S. Rubber	44⅞	44½	44⅝
Montgomary W.	66	65¾	65¾
White Motors	47	46⅞	47
U.S. Steel	123¼	123	123⅛
Yellow Cab	28½	28	28⅛

MINING STOCKS.

Gold.

	Asked	Bid
Apex	2¾	1¾
Argonaut Gold	44	43½
Atlas	5½	5
Baldwin	2½	2
Barry Hollinger	35	34
Bidgood	13	12
Con. West Dome	7	6¼
Dome	755	750
Goldale	24½	23⅝
Gold Hill	32	31
Hollinger	1960	1935
Indian	7	5
Kirkland Hunt	20	19½
Kirkland Lake	148	146
Lake Shore	2000	1985
McIntyre	2525	2510
Newray		28
Night Hawk	8	6¾
Porc. Crown	5	4½
Premier	209	206
Preston	3	3¼
Teck Hughes	740	739
Thomp. Krist	6	5½
Tough Oakes B	56	55
Vipond Cons.	110	106
W. Hargraves	585	530

Silver.

Capitol	18½	18
Castle	85	83
Coniagas	350	300
Crown Reserve	12	11
Everett	2½	2¼
Keeley	130	128
La Rose	8	6
Lorrain Trout	2	1¾
McKinley-Dar.	16⅛	16
Mining Corp.	349	342
Nipissing	590	525

Unlisted.

Amulet	201	200
Area	45½	45¼
Laval-Quebec	28	27½
Noranda	2250	2230

CHICAGO WHEAT.

	High	Low	Close
July	145⅝	142	145½
Sept.	144⅝	140⅞	144¼

CHICAGO RYE.

July	116	111	115¼
Sept.	105⅝	102⅝	104½

CHICAGO CORN.

Sept.	105⅝	101⅞	105
July	102⅛	98⅝	101⅝

CHICAGO OATS.

July	49⅝	48½	49¼
Sept.	48¼	46⅞	48

WINNIPEG WHEAT.

Dec.	142½	139⅝	142½
July	158⅜	155¾	158¾
Oct.	145⅝	142⅞	145¼

Wheat Prices Firm On News From Abroad

CHICAGO, June 7. Canadian Press —A firm undertone was shown in wheat in the initial transactions today on the Chicago Board of Trade. This condition was established despite a further decline in corn, the July option of which broke below $1. Reports that Liverpool wheat was resisting further declines coupled with Argentinan reports of delayed seeding and a probable reduction in acreage, because of drought, were back of the wheat developments.

Wheat started 3-8c lower to 3-8c higher. Corn was unchanged to 1-4 cent off, and oats and provisions were weak.

Opening prices were: Wheat, July, $1.42 3-8; September, $1.41 1-8; corn, July, $100 3-8; September, $103¼; oats, July 49½, September, 47¾c.

Dividend Declared By International Nickel

NEW YORK, June 7. — Canadian Press. — The regular quarterly dividend of fifty cents on the common stock, payable on June 16, to the shareholders on record on June 3rd, was declared by the International Nickel Company, at a meeting here yesterday.

Strong Buying Offsets Last Week's Selling

NEW YORK, June 7.— (Canadian Press.)—Strong buying support came into the stock market to-day to counteract the selling inspired by the huge increase in brokers' loans last week.

While several new weak spots developed during the session, major speculative activity was again on the upside, more than two score new high records being established in the early hours of trading. Trading was in fairly heavy volume with indications that the 2,000,000 share mark would again be crossed by a comfortable margin.

Motors came to the fore again when Chrysler and General Motors touched record high levels, the former touching 49 early in the afternoon and the latter crossing 203. Nash also was heavily bought.

Cuba Cane Sugar preferred broke to a new low following another sharp drop in raw sugar futures. American Woollen preferred extended its early loss to 3 points in reflection of the omission of the preferred dividend. Real Silk Hosiery, National Distillers common and preferred, and National Tea also were conspicuously heavy.

Moderate Losses To-day On Toronto Stock Market

TORONTO, June 7. — Canadian Press. — Moderate losses were widespread on the Toronto stock exchange this morning, coincident with a decrease in volume of trading. Trade, however, was still fairly heavy. Brazilian, International Nickel, Industrial Nickel, Industrial Alcohol and Hiram Walker's, strong leaders of the past few days, were downward leaders today. Brazilian lost 1¾ at 155; Alcohol 1 1-8 at 31 7-8; International Nickel ¾ at 67¼, and Walker ¾ at 53¾. The last two named were leaders in activity. Gooderham and Worts eased 1¼ at 57, and Northern Bakeries lost ½ at 31½. Cosmos was the firm spot, the common gaining a fraction at 24½ and the preferred advancing 1¾ at 97¼.

General Move Down; Few Mine Shares Firm

TORONTO, June 7. — (Canadian Press.)—A tendency to lose ground slightly was offset by a few good advances on the Standard Mining Exchange this morning. The firm spots in a generally easy list were Tough Oakes, climbing 5 1-2 at 55 1-2, in heavy dealings; Ribago, up 5 1-2 at 25 1-2; Vipond, up 4 at 99; and Laval, Quebec, up 3 at 27. Hollinger eased 15 cents at 19.70 and Canadian Lorraine was a point lower at 24. Barry Hollinger eased 2 1-2 at 35. Kirkland Lake lost 7 at 142 in heavy trading and Mining Corporation receded 19 cents at 341. Amulet was a strong spot, gaining 3 at 190.

BAILIEBORO PERSONALS.

BAILIEBORO, June 7. — Mr. W. Lucas, M.P., of Camrose, Alta., is the guest of his sister, Miss M. Lucas.

Mrs. C. Dawson of Toronto, is the guest of her son, Mr. F. Dawson.

Miss M. Pue, who has been attending the business college in Peterboro, has returned home.

H. Barnard left on Wednesday for an extended trip to the coast.

G. Harper of Peterborough, spent the week-end, the guest of his parents Mr. and Mrs. Robert Harper.

Mr. and Mrs. M. Cullen, Mrs. H. Rightmeyer and Miss Olive Rightmeyer of Peterboro, spent Sunday, the guests of Mr. and Mrs. W. H. Barnard.

Miss M. Whittington of Ottawa, is the guest of her parents, Mr. and Mrs. George Whittington.

A. Armstrong of the Bank of Toronto staff, Toronto, is holidaying at his home.

Among those from this district who attended the Dawson-Smythe nuptials at Port Hope on Saturday, were Mr. and Mrs. Ira Dawson and family; Mr. and Mrs. W. Bateson, Mr. and Mrs. J. Madill, Miss M. Greer; and Messrs. D. Rutherford and A. Dawson.

Mr. and Mrs. W. E. Thompson and son, Billy, of Peterboro, visited friends in South Monaghan, on Sunday.

Miss Kathleen Barnard and cousin, Master Jack Jewison of Toronto are the guests of Mrs. H. Barnard.

Arthur Maynard of Peterboro, is the guest of friends in South Monaghan.

Douglas Fisher has commenced to build his new house.

George Fletcher has installed a new gasoline tank in front of his garage.

GREETING PLANNED.

New York, June 8 (Canadian Press) —New York plans to greet Colonel Charles Lindbergh with an array of upwards of two hundred military, naval and civilian aeroplanes when he flies here from Washington on June 13.

DUFFUS' WEEKLY LIST OF
USED CAR BARGAINS

Overland Touring	$210
Chevrolet Fordor Sedan	$425
1926 Ford Sport Roadster, newly painted	$400
Ford Coupe	$180
Ford Tudor	$395
Ford Touring	$160
Ford Touring	$50
Ford Touring	$250
Ford Touring	$75
Ford One Ton Truck, Stake Body and Cab	$475
Ford One Ton Truck, Express body and canopy top	$300
Ford Touring	$100

McLaughlin Touring, Hudson Coach, 1925, Chrysler Coach. All in excellent condition, at very close prices. See these BARGAINS when in Peterborough.

Our guarantee goes with every car. Usual terms which are EASY.

J. J. Duffus, Ltd.

Now packed in Aluminum.
RED ROSE TEA "is good tea"
Your grocer knows when you order RED ROSE ORANGE PEKOE you are a judge of fine tea.

COUNCIL MEETING HELD AT ROSENEATH

Regular Business Transacted at Meeting of Alnwick Township Council.

ROSENEATH, June 7. — The members of the Municipal Council of the Township of Alnwick met in the Town Hall, Roseneath, on Saturday, May 28th, at the hour of 2 p.m. All the members were present, Reeve Gordon Parker in the chair. The minutes of the April meeting were read, and a motion by Albert Halstead, seconded by Edwin Brown, that they be adopted as read.

A communication from Ontario Wind Engine and Pump Company re flagpole, Treasury Department re license of Town Hall, H. M. Robbins, Deputy Provincial Secretary, re J. B. Masterson, Ontario Hospital, Whitby, received and filed.

Moved by Gordon Parker, seconded by Albert Halstead, that Alfred Braithwaite be a committee to see Kyle Brown and give him the job of gravelling the road west on his beat.

Moved by Ernest Timlin, seconded by Alfred Braithwaite, that Reeve Gordon Parker and Albert Halstead be a committee to inspect the township garbage dump, and take action if necessary.

By-law—To pass rules and regulations to govern the municipal garbage dump.

Moved by Albert Halstead, seconded by Erwin Brown, that the Reeve sign orders on the treasurer for the following amounts:

Richard McCracken, work on road, $3.15; Gordon Parker, committee work, $1.00; B. G. Radley, work on road, $9.25; Austin Lean, postage as assessor, $1.50; Robert Linton, grading road, $54.00; S. A. Tucker, making tile, $13.35; E. Ray Brown, work on road, $8.00; Ezekiel Brisbin, drawing gravel, $6.00; S. A. Tucker, printing sign, $1.00; James L. Timlin, work on road $8.30; Albert Halstead, committee work, $1.50; Ernest Timlin, committee work, $3.00; Alfred Braithwaite, committee work, $1.50; Gordon Parker, committee work, $1.50; Erwin Brown, committee work, $1.00.

Moved by Erwin Brown, seconded by Albert Halstead, that this Council do now adjourn to meet on the 25th day of June at 2 o'clock.

Court of Revision.

A Court of Revision of the assessment roll was opened at 10 o'clock a.m. As it was not possible to complete the work to-day, it was, therefore, moved by Albert Halstead, seconded by Erwin Brown, that the Court of Revision adjourn until June 25th, 1927.

AROUND THE CITY

The Fire Brigade answered a call to 92 Gladstone Avenue yesterday afternoon at 12.05.

Help Celebrate July 1 Here

FUR STORAGE

Have you forgotten to put your Furs into Storage? If so, you are taking grave risks. 'Phone 340 at once and let us relieve your mind of this responsibility.

REMODELLING

Do not leave this work until the fall when we are rushed with work from our branches and elsewhere. Have it done now and at SPECIAL SUMMER PRICES. YOU WILL SAVE MONEY.

Barrie's Ltd.

SAFEGUARDING MILK BY PASTEURIZATION

(Report of M.H.O., Toronto, Continued from Saturday.)

Perhaps the most striking testimony which has ever been given this Dominion in favor of pasteurized milk is that of Dr. E. W. Stapleford, President of Regina College, at a public meeting called by the City Council of Regina a few months ago to hear the views of citizens and persons interested in dairying, previous to its decision being reached as to the passing of a compulsory pasteurization bylaw in the city of Regina.

Dr. Stapleford described how the directors of the college in their desire to supply a high-grade milk for the resident students arranged to obtain the college milk supply, not from one of the city pasteurizing plants, but from a raw milk dealer who had an excellent farm a few miles outside of the city and who was willing to deliver it daily to the college. The directors of the college were not then educated in the matter of milk pasteurization as they are now, and Dr. Stapleford, in appealing to the Council of the city and to the raw milk dealers present at the meeting, said: "If you people here tonight had seen nine coffins being carried from Regina College, nine young men and women cut down on the threshold of their lives, and could realize the responsibility which we felt in having permitted the sale of raw milk in the college, you would never wish again to drink an ounce of raw milk." The outbreak of typhoid fever to which Dr. Stapleford referred has been mentioned earlier in this report.

No intelligent stock-raiser or agriculturist thinks of feeding his calves or hogs, milk from cattle that are not known to be free from tuberculosis, without first pasteurizing it. Are not our infants entitled to at least the same consideration?

(More of this Report follows Thursday.

This Space Authorized by
PETERBOROUGH MILK PRODUCTS, LTD.
PHONE 1900 PETERBOROUGH, ONT.

HOME EDITION

The Evening Examiner

IF IT WILL HELP PETERBOROUGH AND DISTRICT, THE EXAMINER IS FOR IT

PROBABILITIES
Moderate southwesterly winds, fine and warm. Thursday, mostly fair, but showers in some localities.

VOL. LIX., No. 133 — PETERBOROUGH, WEDNESDAY, JUNE 8, 1927 — PRICE THREE CENTS

TWO AVIATORS PLAN TO VISIT MANY PLACES

Will Probably Fly To Vienna, Rome, Paris and London.

MAY FLY BACK HOME.

Offered $100,000 For Non-Stop Flight West Across Atlantic.

(By Frederick Kuh, United Press Staff Correspondent. Copyright, 1927, by United Press.

BERLIN, June 8.—Clarence D. Chamberlin and Charles A. Levine may fly back to the United States, Chamberlin told the United Press today, in an interview.

"An American organization has offered $100,000 if we fly back to Roosevelt Field," the flier said. "The offer is so attractive that we are again considering the possibility of returning home by aeroplane." Chamberlin discussed his future plans in Europe and told of offers he had received.

"I believe it is quite likely we shall leave Berlin in five or six days and fly to Vienna," he continued. "We have accepted an official invitation from the Austrian Government to visit them by air at their capital."

"We are also planning to fly to Rome, Paris, London, and are considering a flight to Moscow, possibly pausing at Pojand on the way."

Chamberlin said he was not yet certain about Moscow and Poland. He spoke of his mother and the talks he had with her over radio-telephone immediately after arriving at Berlin, yesterday.

"I have suggested to my mother that she sail immediately for England and meet me at London, which is her native city," he said.

"Among the hundreds of offers we have received, one is to appear at a circus at home. There are many offers to go into the movies, vaudeville, on the stage, and lecturing platforms, and others."

Chamberlin said he was going to be received by President von Hindenburg and that he would have to go wearing the knickerbockers and the leather sporting jacket which he wore on the flight over.

"You see I took absolutely no luggage with me," he added, "no clothes, not even a clothes brush or a razor."

The flier said well-meaning people had loaded charms and fetishes on him as tokens of good luck." I am not superstitutious," he assured the correspondent. "I took them along merely to please the donors."

Many Ceremonies.

BERLIN, June 8. Canadian Press. —The new aerial heroes, Clarence Chamberlin and Charles Levine, were up fairly early this morning, prepared to undergo the round of ceremonies, of which yesterday's welcome at Tempelhofer field was but the beginning.

Although they did not retire until late they were up at 9.15. Chamberlin was still in the tub when the first newspaperman got in touch with Levine. "We didn't get to bed till the wee hours of the morning" he said. "I don't know just when, but it was already daylight. We were so busy going through hundreds of cables that that it was very late before we went to sleep."

The airmen went to bed after an informal dinner at the embassy with "hochs" and songs of all Berlin ringing in their ears, for, had they flown directly from New York to Berlin the welcome given them could hardly have been more enthusiastic than the demonstration when they landed at Tempelhofer field last evening.

Hindenberg Receives Fliers

BERLIN, June 8 (Canadian Press) —Germany's veteran President, Field Marshal von Hindenberg, received Clarence Chamberlin and Charles Levine at the executive mansion today, and congratulated them on their achievement in spanning the Atlantic by air from New York to Germany.

TO-DAY'S EXAMINER

Local

Plans for reception well advanced. Page 1.
Many floats for Jubilee Parade. Page 1.
W.M.S. Presbyterial concludes sessions. Page 1.

Canada

Note on Border Law sent to United States. Page 1.

Foreign

Uneasiness in Moscow and Warsaw. Page 2.
Aviators to visit European capitals. Page 1.

Editorial. Page 4

The Drunken Driver.
Too Early to Judge.
The Decline of lacrosse.
1867-1927 Citizens.

Sport

Kiwanis wins second game. Page 8.
Belmont's win close contest. Page 8.
Leafs beateh in extra innings. Page 8.

Financial, Page 12

Mine stocks firm today.
Wheat prices advance sharply.
Seagrams and Nickel Toronto leaders.
New York trend uncertain.

Women's Interests, Page 3

Fashions; Social news.

Features

Radio, Page 2.
Jungle Breath, Page 7.

Locked For 4 Days In C.P.R. Box Car

LONDON, Ont., June 8 (Canadian Press). — Locked for four days in a Canadian Pacific Railroad box car filled with merchandise billed from Montreal to London, John Allen, 25 years old, of Montreal, made himself heard in the local yards of the railroad, and was taken out, only to be arrested and charged with vagrancy yesterday. Allen apepared in the City Police Court before Magistrate Graydon, and was remanded for a week while C.P.R. investigators check up on a discrepancy observed in the seals of the car, and communicate with Montreal to find out something of Allen's past.

CHILDREN ARE LEADING ASSET SAYS SPEAKER

Mrs. W. M. Kannawin Gives Interesting Address To Presbyterial W.M.S.

YOUNG PEOPLE'S WORK.

Many Reports Presented at Afternoon Sessions at St. Paul's.

"I am sure that we all feel that the children of the world are the greatest asset we have—because they are the living—they represent the life to come, and life is our most valuable asset. As the poet Longfellow said of children; "Ye are living poems." We need children in our church work at present. "Heaven lies around us in our infancy." Then we are nearer to God than we ever can be again—for in later years the world enters into us and dilutes within us our unadulterated worship of the Divine."

The above were the opening words of Mrs. W. M. Kannawin, of Toronto, Provincial Welcome and Welfare Secretary of the W.M.S. of the Presbyterian Church, speaking to the afternoon session of the thirteenth annual meeting of the Peterborough Presbyterial, holding its meetings in St. Paul's church.

Speaking on Young People's Work, with especial reference to Mission Bands, Mrs. Kannawin went on: "These young children bear messages to us straight from the Divine, and I implore you to see that there is a Mission Band in every church, so that we may not lose that divine inspiration that is in the children."

Going on to recommend as a child's prayer in the Mission Bands, the last three verses of Hymn 809, commencing with the words: "We are only little children, kneeling here, and we want our Loving Father always near," and quoting the words that "God couldn't be everywhere, so He made mothers," the speaker said; "It is our responsibility as mothers, particularly in the first five years, that makes the whole world live in the little child."

"I think," she said, "that one of the things that keeps us from being a success in the Christian life is worry and lack of trust. And then we should take our individuality into our work. Women who have never held an office in the society should be approached to do their part, no matter how they shrink from it, as they may be able to bring a new contribution and a new viewpoint to the work."

Mrs. Kannawin spoke in terms of great appreciation of the fine work done by C.G.I.T. groups and Young Women's Auxiliaries, and of the necessity, "if the Presbyterian church, or, better still, the whole Christian world, is going to advance, to set a little child in the midst. There is a great demand for ministers and doctors and nurses. Where are they to be found, if not in the coming generation? It has been said that we do nothing very easily after the age of twenty-four years. This is not so, but it is a psychological fact that we do our best between the ages of eighteen and twenty-four."

The speaker alluded to the great conflict going on at the present time between the Moslem faith and the faith of Christ, and the necessity of preparing the young minds for this struggle.

"Children are like arrows in the bow of a strong man. Pretty soon we must lay down our work. We are growing older. But we may have our

(Turn to Page 3, Please)

THREE QUALIFY AS COUNCILLORS

Lakefield Will Have Contest For Two Vacancies in Council.

LAKEFIELD, June 8.—Contrary to general expectations, Lakefield is to have an election for the two vacancies on the Council. Three names, William Doidge, J. P. Lillicrap, and David Darling, were put forward at the nomination meeting held on Monday night. The candidates had until last night to qualify, and it was thought possible that one of them would withdraw, but all three have decided to run.

The election will take place on Monday next.

Want Ads., Page 11

The Market Place of the Community.

To-Morrow

Sun rises 4.37; sets 19.57.

BREAKS NON-STOP FLYING RECORD SET BY LINDBERGH

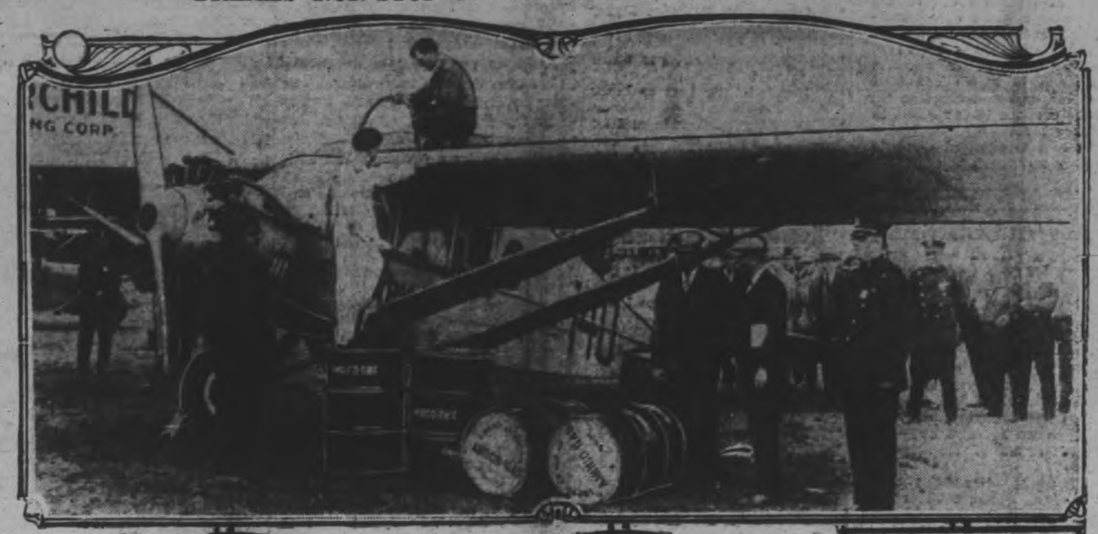

Clarence D. Chamberlin, with his backer, Charles Levine, as passenger, who arrived in Germany on Monday morning, left America by plane on June 4 for "somewhere in Europe." They kept their destination secret. The start of the Bellanca monoplane at 6.05 a.m. from Roosevelt Field, Long Island, was the dramatic denouement of the distatesful bickering and litigation which has plagued the plans for what Levine has described as "something big in the way of aviation." The "Columbia", the plane carrying the two fliers, is shown ABOVE. Below, RIGHT to LEFT, are Charles Levine, Chamberlin and Mrs. Chamberlin.

CLOSING DATES OF SCHOOLS SET

Collegiate Pupils Leave Studies June 17—Public Schools June 29.

SCHOOL BOARD MEETS.

The Collegiate Institute will close, as far as regular classes are concerned, on June 17, in order that the Departmental Examinations may begin on June 20. The public schools will close on June 29, the statutory date. This was decided at the regular meeting of the Board of Education, held last night.

The police will be asked to take action against those breaking windows at the schools, and the Chairman of the Property Committee of the Board, Trustee E. F. Reid, was instructed to report to the police any names of boys breaking windows which came to his attention.

Trustee W. R. Turner reported for the special Building Committee that the plans for the extension to the Collegiate Institute are still in the hands of the Department of Education, but will be approved shortly, probably this week, and tenders will be called for immediately this is done.

The recommendation of Fire Chief George Gimblett that separate bells be used for fire purposes will be carried out. At the recent fire drills, one class was reached about recess time and no special attention was paid to the alarm.

A letter of appreciation will be sent to Q.M.S. Instructor T. Thomas for his work in connection with the training of the cadets.

James Abraham, School Attendance Officer reported fourteen applications for adolescents wishing to leave school, with seven working and two home permits granted. Twenty-seven cases of absence from sickness, eleven of truancy, ten of irregularity, and six from lack of clothing were dealt with.

The attendance records for the month are as follows:

P. C. I.	526	504	96
P. W.	615	581	94
K. E.	487	451	93
Q.M.	487	454	93
C.	478	452	94
Q. A.	409	390	95
K. G.	370	345	93
S. C.	54	50	94

The resignation of Miss V. R. Buckham from the public school staff was accepted. A number of applications for positions were received. F. T. Tuggey's application for the position of inspector on the extension to the Collegiate will be dealt with later.

Dr. J. C. Green, School Dental Officer, reported one hundred and twenty-six fillings and twenty-five extractions, with forty-three pupils treated.

At the request of Trustee Dr. J. J. Craig, who is also chairman of the Parade Committee for the Diamond Jubilee Celebration, the Board will ask the pupils of the Collegiate to take some

(Turn to Page 11, Please)

Police Officer Rushing to Sister's Deathbed Runs Down and Kills His Superior's Child

CHICAGO, June 8 (United Press).—Hurrying to the home of his parents, following the death of his sister, Patrolman Frank Lynch last night ran down a child, playing on a kiddie-car in the street.

The patrolman carried the child to a rospital where doctors despaired of the boy's life.

Sergeant Ralph Bunde, his superior, entered the hospital.

"My motor car just struck a little boy, Sergeant, and I'm afraid he will not live," Lynch reported.

The two walked into the operating room, and Bunde looked at at the boy.

"My baby," the sergeant almost shouted. The patrolman and his commending officer stood sobbing as the little boy, Ralph Bunde, Junior, died.

MANY FLOATS ARE ENTERED

Societies, Factories, Etc., Make Good Response—Carters Will Help.

LIST OF PARTICIPANTS.

The carters and truck owners of the city are willing to take part in the Diamond Jubilee parade, taking any part assigned to them, the Parade committee was informed at a meeting held last night. The following societies, factories, stores, etc., will have floats in the parade, which will be the greatest ever seen in Peterborough, circus parades not excepted:

Royal Arthur Lodge, Women's Catholic League, Knights of Columbus, Sons of England Duke of Manchester Lodge, Knights of Pythias, A.O.F., Peterborough Lock Works, Peterborough Floral Co., Laura Secord, Sanitary Ice, Barries Limited, De Laval Co., Richard Hall & Sons, J. J. Turner & Sons, Canadian Packing, Quaker Oats, White's Cycles, Peterborough Examiner, L. Yeates & Co., Empress Hotel, Peterborough Lumber Co., Stock's Bread, Duffus Motor Sales, Mr. A. Comstock, Belleghem & Sons, Peterborough Canoe, Peterborough Horticultural Society, Peterborough Utilities, Canadian Legion, Peterborough Humane Society, J. C. Poolman Co., MacDonald Lumber Co., J. C. Turnbull Co., C.G.E., Wm. Hamilton, Post Office, Red Cross Society, Howson Garage, Bell Telephone, Y.M.C.A., Y.W.C.A.

The following will be represented in the parade: Veterans 1866, Veterans 1885, Salvation Army, C.G.I.T., Boy Scouts, School Cadets, Public and Separate Schools, Girl Guides, Naval Cadets.

WAR DEATH CONFIRMED.

LINCOLN, Neb., June 8.—Nine years ago, parents of Manderson Lehr had word from friends that he had been killed in the war while a member of the Lafayette Escadrille. No confirmation could be obtained from the war department, but recently a diary was discovered, written by a brother officer, telling of Lehr's death.

AVIATOR VISITS LOCAL AIRPORT

Will Return To-day or To-morrow To Inspect Planes Here.

FROM CAMP BORDEN.

This morning the hum of an aeroplane engine was heard over the city and people thought that one of the planes of the Canadian Air Services Company had taken to the air. The plane which was seen by many, was one of the Canadian air fleet stationed at Camp Borden and the aviator was out reconnoitering this district. He circled the city and then flew to the air field on the Keene road, but did not make a landing. He is expected back either this evening or to-morrow morning.

BOMBS INJURE.

Hurled Into Meeting of Communist Debating Society at Leningrad.

MOSCOW, June 8. — (Canadian Press). — Twenty-six persons were seriously injured when two bombs were thrown in a business club at Leningrad last night while a meeting of the members of the debating section of the Communist party was in progress, it was learned to-day. The premises were badly damaged.

HE CRIED—AND CRASHED.

KANSAS CITY, Mo., June 8.—Very much under the influence of onions, Martin Williams drove his truck into another car. To the judge he said: "I like onions; I seem never to get enough of them. I was munching onions as I was driving and they made my eyes water and I couldn't see where I was going." Martin paid a fine.

PREPARE PLANS FOR RECEPTION

Arrangements Nearing Completion of Governor-General To City.

GO OVER LIFT-LOCK.

The Reception Committee of the City Council is progressing rapidly in the preparation of a programme of welcome to be extended to the Governor-General and Lady Willingdon who are coming this month.

At a meeting held last night a letter of approval of the program submitted to the secretary at Ottawa some time ago was read. It also requested that, if possible, the Council would arrange to have Boy Scouts and Girl Guides form a guard of honor. As there is no Girl Guide organization in the city, it was decided to get in touch with J. J. Turner to have the Scouts out on that day. It was then moved by Alderman Denne and seconded by Alderman Cotton, that the City Clerk would see if the cadets of the Public Schools would turn out too.

Mr. Armstrong read the following route that will in all probability be followed by the party in the drive from the station and around the city: From the C.N.R. Station to Charlotte Street, to George and then down to the George Street Wharf. From here about forty people will go for a short trip on the 'Bessie Butler' over the Lift Locks and get off at the Golf Links. Cars will be placed at their disposal here, and then a short trip will be made through the Nicholls Oval down Concession Street to the Westclox Factory, over the Hunter Street Bridge to the Empress Hotel for lunch at 12.30 p.m.

Immediately after lunch a tour will be made around the city, starting at the hotel and then going to Princess Street to Park, up Rubidge to Hunter, to Weller and then out the Monaghan Road to Jackson Park. After going through the park the party will return down Monaghan Road again to Homewood Avenue, to Hunter Street, to Gilmour, on to Charlotte, and in Charlotte to George. A north trip will then be conducted, going around the filtration plant, out the rear communication road and then to Argyle Street, to Wolsey and Benson, coming finally to Central Park, where the speeches will be made.

Lady Willingdon will be presented with a bouquet of roses by little Margaret Eleanor MacDonald at the close of the ceremony. It was also decided to arrange for rooms for the party at the Empress.

This year is going to be a banner one for Peterborough, having this momentous occasion as well as the great celebration to be staged here July 1st.

BIRTH.

THOMPSON. — To Mr. and Mrs. Roy Thompson, 577 Homewood Avenue, at the Nicholls Hospital, Tuesday, June 7, 1927, a son.

Nothing Heard of Changes in Plant

SUDBURY, Ont., June 8 (Canadian Press). — Nothing is known here of the report published in Toronto to-day that the International Nickel Company would scrap their smelter here and erect a new one at a cost of $20,000,000 in which to develop an entirely new process of smelting. President Stanley announced in New York recently that, owing to the high copper content of frood ores, the company would install an electrolytic refining process when developments reached the production stage, but nothing has been heard of the erection of a new smelter. Any announcement of such an important character would, of course, come from the head office in New York.

W. M. S. ELECTS MOST OFFICERS FOR NEW TERM

Mrs. D. Ewart, of Cobourg, Again President of Presbyterial.

MORNING SESSION.

Departmental Reports Presented To-day Show Progress Made.

Election of officers to the Peterborough Presbyterial of the Women's Missionary Society of the Presbyterian Church, held this morning at the concluding session of the 13th annual meeting, held in St. Paul's Church here during yesterday and to-day, resulted in the re-election of the majority of the officers. The list is as follows: Honorary President, Mrs. John McPherson of Peterborough; President, Mrs. D. Ewart of Cobourg; 1st ice-President, Mrs. William Hume, Campbellford; 2nd Vice-President, Mrs. William Allan of Peterborough; 3rd Vice-President, Mrs. J. Rorke of Norwood; 4th Vice-President, Mrs. Cameron of Port Hope; Treasurer, Mrs. W. N. McDougall of Lakeport; Finance Secretary, Mrs. G. F. Clarke of Brighton; Recording Secretary, Mrs. R. Mulholland of Port Hope; Corresponding Secretary and Y. W. Secretary, Miss Gertrude Harvey of Cobourg; Mission Band Secretary, Mrs. William Learmouth of Hastings; Home Helpers' Secretary, Mrs. Sanford Henderson of Colborne; Library Secretary, Miss Alison Cameron of Peterborough; Literature Secretary Mrs. C. C. Armstrong of Warkworth; Welcome and Welfare Secretary, Miss Edith Tedford of Norwood; Supply Secretary, Mrs. J. R. Eakins of Millbrook; "Glad Tidings" Secretary, Mrs. F. Weir of Peterborough; Press Secretary, Mrs. E. E. Cox of Peterborough; Exchange and Life Members' Secretary, Mrs. H. E. Stenson of Peterborough.

On motion of Mrs. Robert Hall of Peterborough, seconded by Mrs. S. J. Henry of Bowmanville, the report of the Nominating Committee was accepted, and the officers declared elected.

This morning's session, the concluding meeting of the convention, saw also the presentation of departmental reports, followed by discussion. Mrs. Ewart presided during the opening, the session commencing with devotional exercises led by the Colborne Auxiliary, the Scripture reading being given by Mrs. S. Henderson, and prayer offered by Mrs. McCullough.

The minutes of previous sessions were read by Miss K. McClelland of Port Hope, and the reading of reports followed, with discussion.

Mrs. S. Henderson of Colborne, Home Helpers' Secretary, reported Home Helpers' groups with 172 members contributing during the year a total of $148.37.

Mrs. I. R. Eakins of Millbrook, Supply Secretary, reported a total value of bales and money of $819.65, with one electric plate and $7.25 sent to the Hospital at South Porcupine. From 24 Auxiliaries came bales valued at $723.64, from 4 Young Women's Auxiliaries, $37.21, and from 6 Mission Bands, $31.80. Mrs. Eakins also read a very grateful letter for supplies sent to a small hospital.

Miss E. Tedford of Norwood, Welcome and Welfare Secretary, reported 11 Auxiliaries having Welcome and Welfare secretaries, an increase of 4 over last year. During the year, one hundred people were looked after, 300 sick calls were made, 276 of these from Norwood. One hundred and fifty-two strangers coming in, the majority from the Old Land, were visited, 82 of these names being sent to Peterborough. Miss Tedford paid a special tribute here to Mrs. C. A. White of St. Paul's Church, who had located and visited 81 of these people. One of the Norwood ladies had taken 45 bouquets of flowers to sick people and 6 hospital calls were made.

In the absence of Mrs. F. Weir of Peterborough, Glad Tidings Secretary, the report for this department was given by her sister, Mrs. W. DeLamy of Cobourg. A total of 423 subscriptions for the year was recorded, as follows: Warkworth, 35; Fowler's Corners, 12; Grafton, 12; Campbellford, 39; Hastings, 18; Lakeport, 15; Lakefield, 14; Keene, 9; Omemee, 12; Port Hope, 41; Millbrook, 30 Vernonville, 8; Havelock, 10; Norwood, 26; Peterboro, 36 (including Fraser Auxiliary, 17); Centerville, 35; Brighton, 13; Newtonville 10.

(Turn to Page 9, Please)

CANADA'S NOTE IS DELIVERED IN WASHINGTON

Ground For Concern in Termination of Border Agreement, It Says.

TIME UNREASONABLE.

Objection Taken To Use of the Term Immigrant For Daily Transients.

WASHINGTON, D. C.; June 8 (By Canadian Press).—Canada's reply to the United States note on border immigration was delivered to Frank B. Kellogg, United States Secretary of State, to-day. It submits that the termination of the long standing arrangement whereby Canadians and Americans have freely commuted across the border in the course of their business is ground for concern. It points out that there is no precedent for application of the term "immigrant" to citizens legally domiciled in another country and retaining their citizenship in that country. It submits that six months can not be called a "reasonable time" in which non-native Canadians can secure quota visas in the United States and that sudden dislocation of the long established border crossing privilege can not fail to have grave results in the Windsor area, where the community has been permitted to build itself up on the basis of freedom of movement across the border in daily business.

Jay Treaty Quoted.

The Jay treaty of 1794 is quoted to illustrate the broad principle of free border intercourse "to promote a disposition favorable to friends and good neighborhood," and the note points out that the laws of Canada make no distinction between its citizens on the strength of birthplace any more than do the laws of the United States distinguish between native or naturalized citizens.

Recognizing that the United States has the right to impose immigration regulations the note nevertheless suggests that the retroactive principle of the recent border ruling is bound to impose hardship and suggests that those who have already established employment across the border should be exempted from the more drastic provisions of the order, either by an extension of the exempted classes in section two, or by elimination of the six months time limit in section three, or by some other means. The note indicates that Canada will accept Mr. Kellogg's invitation to continue the negotiations which have been in progress for some months with the Canadian legation here.

Gratification Expressed.

The note expresses gratification with promises given by Mr. Kellogg that "steps will be taken to avoid inflicting hardship on individuals so far as may be possible and more particularly by your undertaking to ask the Secretary of Labor to extend the time during which those who have to secure quota visas must comply with its terms."

The promise given by the Secretary of Labor that he would co-operate in this and in any recommendation to Congress which may be decided is also a source of gratification to His Majesty's Canadian Government, says the note. Canada, however, regrets that the United States Government "has not considered it possible to modify in any respect the terms of the order at the present time and that in consequence the long standing and reciprocal arrangements between the two countries have been suddenly terminated."

The unique conditions of border intercourse, involving the daily life of a larger number of people than in any other two countries in the world, has existed since 1794 when the Jay treaty was concluded between Great Britain and the United States, says the note. That treaty provided freedom to pass and repass across the border to "His Majesty's subjects and citizens of the United States," and the broad principle was then laid down that "this article is intended to render in great degree the local advantages of each party common to both and thereby to promote a disposition favorable to friendship and good neighborhood."

This principle had existed and was recognized until the issuance of Order Number 86, Border Crossing Regulation, on April 1. The termination of this long standing arrangement "under which economic interests have developed and communities grown up in Canada is a legitimate ground for concern," especially as it gives retroactive application to laws passed years ago. Since 1924, the note points out, the borde

(Turn to Page 12, Please)

POLICE RAID PARK PESTS

Sergeant Thomas Kills Five Barn Owls in Victoria Park.

WERE INVADING NESTS.

Police Sergeant Thomas made a raid of the marauders of Victoria Park this morning. For several weeks complaints have been made about a family of barn owls raiding the other birds' nests in the park and also striking at citizens who chanced to walk through the park. Sergeant Thomas went up this morning with a 22 rifle and four cartridges and came back with five owls. Being an exceedingly good shot he killed one with a stone.

RED CAPITAL UNEASY OVER ASSASSINATION

Authorities Appeared Convinced Capitalistic Countries Are Leagued Against Them.

FIRST GUN IN WAR.

Is Regarded By Officials in Moscow as Sinister Affair.

MOSCOW, June 8 (Associated Press).—The assassination at Warsaw yesterday of M. Voikoff, Soviet Minister to Poland, is regarded here as a sinister affair, closely linked with the recent anti-Soviet activities of Great Britain. The Russian authorities appear to be convinced that it is part of a definite campaign carried on by capitalistic countries against the Soviet Union.

In some quarters it is even regarded as "the first gun" in a war, which they profess to believe the enemies of the Soviet are attempting to foist on Russia. The killing of M. Voikoff, it is pointed out, is reminiscent of the opening act of the world war — the assassination of Archduke Franz Ferdinand at Saravo, and bears out Russia's contention that recent events constitute a menace to European peace.

Depends Future Relations.

Upon Poland's attitude, it is declared relations between the two countries, ed in unofficial circles, depends future in the present temper of the Russian people, who assert they have been goaded by Great Britain and the Chinese, the latter supposedly under British guidance.

Tass, the official Soviet news agency, says it is stated in Government circles that Peter Voikoff, who at the time of the execution of the former Czar at Ekaterinburg was the Soviet Food Commissar in the Ural district was in no way responsible for the death warrants of the Romanoff family.

Voikoff was born at Kertch, in Crimea, in 1888, and was associated with the revolutionary movement in Russia since earliest youth, it is added. He left Russia in 1907 to avoid prosecution in connection with the charge that he was organising an attempt to assassinate M. Dumbadee, prefect of the Yalta police.

Had Many Appointments.

Voikoff studied at the Universities of Paris and Geneva. He returned to Russia in 1917 and joined the Communist party after the October revolution. He was elected food commissary of the Ural district. In 1919 he went to Moscow and became director of the central union of co-operative societies and later was a member of the Collegium of the People's Commissariat for foreign trade. In 1921 he was appointed chairman of the Soviet delegation to the Soviet-Polish commission on evacuation, and, in 1924 was named Soviet Envoy to Poland.

Handed Protest.

Maxim Litvinoff, acting Foreign Commissar, late yesterday handed the Polish Minister in Moscow an "emphatic and indignant" protest regarding the assassination yesterday of the Soviet Minister in Warsaw, declaring that the Polish Government cannot repudiate responsibility in the matter.

"Poland," says the note, "will be held responsible for any assassination. The Government of the Soviet Union considers this an unprecedented criminal act, bound up with a whole series of acts aimed at destroying diplomatic representation of the Soviet Union abroad, and creating a direct menace to peace.

"The raid on the Peking Embassy, the blockade of the consulate at Shanghai, the police attack on the Soviet trade delegation in London and the provocatory rupture of diplomatic relations on the part of Great Britain —all this series of acts has unloosed the activities of terroristic groups of reactionaries, who in their blind hatred of the working class are seizing the weapon of political murder.

"The Union Government also sees in the murder of the Minister the result of the Polish Government not having taken necessary measures against the criminal activities in Polish territory of Russian counter-revolutionary terroristic organizations, which are particularly dangerous to the cause of peace in the present tense international situation.

Warns Polish Government.

"The Soviet Government has called the attention of the Polish Government to the activities of White Guard terrorists repeatedly and has warned the Polish Government of its responsibility for the provocatory criminal acts of these elements. Consequently, while indignantly protesting and holding the view that the Polish Government cannot repudiate responsibility for what has happened, the Soviet Government reserves the right to revert to the question after receipt of fuller and more exhaustive details bearing on the crime."

Co-operative Party Joins With Labor

LONDON, June 8 (Canadian Press Cable). — The British Co-operative movement, with a membership of five million, has approved political alliance with the Labour Party. The alliance has been mooted for some time, but hitherto the Co-operatives have always preferred to remain independent despite attempts at amalagmation.

The Co-operative congress announced that the vote on the question of alliance resulted in 1,960 in favour and 1,843 against.

This brings a great accession of strength to the Labour Party headed by Ramsay MacDonald, former Premier. The Co-operative movement is a vast trading body for the benefit of the working classes and is a wealthy body. The alliance would mean a common political policy and joint working in general political questions, and electoral organization.

Did Everything Possible For Infants Declares Hull Woman On Trial For Murder

HULL, Que., June 8 (Canadian Press). — Mrs. Diana Lacroix, who is on trial for murder at the Assize Court here in connection with the death of three illegitimate infants at her "baby farm" in West Hull, yesterday afternoon entered the witness box and protested that she had done everything possible to care for nameless infants left in her charge.

The 63-year-old woman showed signs of the strain of her trial, and occasionally broke out in tears. She told of feeding the infants regularly and properly. Part of their diet, she said, consisted of milk of various kinds, including condensed milk. The children, in many cases, were brought to her in a sickly condition, she said.

Under cross-examination, the aged prisoner testified that she had conducted a "baby farm" in Ottawa for four years before coming to Hull. During that period, only one of her charges had "died on her." She admitted that during the period from July, 1926, when she moved to Hull, and February last, seven infants had died at her "baby farm."

Two note books found by the police at her home were identified by Mrs. Lacroix as the books in which she kept a record of babies placed in her charge. She said about 15 babies had been cared for by her during the six months previous to her arrest in February last.

The case is expected to go to the jury to-morrow afternoon.

DOURO COUNCIL AMENDS ROLLS

Only One Change Made in Assessment for the Township.

FAIR GRANT PASSED

The members of the Municipal Council of the Township of Douro met at the Town Hall, Douro, on Monday, May 30, as a Court of Revision of the assessment rolls.

Taking the oath of members of a Court of Revision, Reeve J. Leahy was appointed chairman.

One appeal only was heard, that of Hugh Mackey, who appealed to have part of west half of Lot 2, Concession 11, assessed to Curtis Bros. as owners, they having purchased it from him in 1926. Appeal allowed.

Court of Revision hearings having been concluded and assessment roll amended accordingly, the Court adjourned and Council went into regular session with Reeve Leahy in the chair.

J. E. Galvin and Herb Abbott, as representatives of the Lakefield Agricultural Society asked and obtained the usual grant of $25.00. Mr. Plaxton, of the Globe Indemnity Co. got a renewal of policy 102504 insuring the township against all liability on township roads for one year from May 31, 1927.

The following accounts were passed, viz: Examiner Printing Co., notice of Court of Revision, $2.50; A. J. Moher, salary as assessor for 1927, $80.00.

CROPS FAVORABLE IN CAVAN DISTRICT

Show Rapid Growth Despite Cold Weather—Orchards Blooming.

CAVAN, June 7.—Crops are making a rapid growth despite the cold weather.

Orchards are white with bloom, promising plenty of fruit.

There is quite an acreage of barley and buckwheat being sown. Last year a number of farmers grew this combination of grains and had good yields. A few, on account of the wet weather, have a few acres yet to sow, but doubtless the next week will see this later crop, also potato, planting finished.

Ladies' Aid Meeting

The Cavan Ladies' Aid held their monthly meeting at the home of Mrs. A. Elliott on Thursday afternoon. There were twenty-two present. The president, Mrs. A. Kennedy, conducted a very interesting meeting. Mrs. R. S. Staples gave a short talk on "Prayer," and Mrs. D. Nill read a selection on the same topic. It was decided that this would be the last meeting of the Aid until September.

After the meeting adjourned, the hostess, Mrs. Elliott, assisted by the lunch committee, Mrs. R. Matchett, Mrs. Rowen, Mrs. Will White and Miss G. Hatherly, served an appetizing lunch. The usual social time was enjoyed, while lunch was in progress.

Mr. T. Graham, Mount Pleasant, was the lay delegate appointed to represent Cavan Circuit at the conference at Oshawa.

An Empire Day program was given in S.S. No. 7 on Thursday afternoon. The teacher, Miss Staples, giving the children a talk on "Confederation and Our Flag." The pupils contributed songs, reading and recitations.

Mr. N. Larnt has been adding to the appearance of his home by the addition of a verandah and balcony, and painting the house.

Talent from Ballyduff will give a play entitled, "Lena Rivers," in Cavan Community Hall, on Monday evening, June 13th, under the auspices of Cavan United Sunday School.

On Sunday, June 12th, the Rev. R. T. Richards will be the special speaker for the anniversary services, morning and evening.

A good supper will be served in the hall on Monday evening before the program.

Personals

Mrs. John Staples arrived at her home in Cavan on Sunday after spending the Winter in Florida.

Miss E. Richardson, Bethany, visited Cavan Centre friends on Friday.

Miss Helen Syer, Otonabee, spent the holiday week-end with her parents, Mr. and Mrs. E. Syer.

Mr. Gerald Staples spent the holiday at his home.

Mr. and Mrs. R. Matchett and family visited Mr. and Mrs. D. Heaslip, Janetville, on Sunday.

Mr. and Mrs. H. Lang and family, Peterborough, were guests of Mr. and Mrs. J. W. Perrin on Sunday.

The Misses Norma and Ruth Staples spent the week-end visiting friends at Oakwood.

CAVAN COUNCIL

MILLBROOK, June 8.—Pursuant to statute the Cavan Council met on May 31 at 10.30 a.m. to hear and determine appeals against the assessment roll of 1927.

The members made and subscribed to the requisite oath after which, on motion of Deputy-Reeve Hooton and Councillor McKnight, the Reeve was appointed chairman.

Mr. C. Wicks appealed against the assessment of a dog. No action was taken.

Hooton-Finney—That the assessment of Mrs. Porteous be reduced $400.00. Carried.

Mr. W. Smith appealed stating his assessment was too high and gave reasons.

Finney - McKnight — That W. Smith's assessment be reduced $500. Carried.

Finney-Hunter—That the assessment roll as now revised be the assessment roll for 1927 and that the Clerk do certify the same as being correct.—Carried.

A regular meeting of the Council was held on May 31 with the Reeve presiding.

Communications.

From the Department of Public Highways giving a statement of the money due Cavan as a road grant and enclosing a cheque for $3,721.90 covering the same.

From the board of railway commissioners advising the Council of the approval of the board for the abandonement of the Bethany subdivision of the C.N.R. between Millbrook and Omemee.

From the Clerk of Hope enclosing a cheque for $463.84 in settlement of boundary account.

From the Globe Indemnity Co. enclosing forms to be filled in re claims made on the Township by Hayes, Fallis and Moncrief.

Richards and Richards presented a bill asking for the second quarter payment on printing contract and on motion of Councillors Hunter and Finney this was laid over until the June meeting.

Hunter-Finney—That the treasurer's bond be renewed with the Hartford Indemnity Company.

McKnight-Hunter—That the Reeve sign the following orders:

P. Stinson, $16.92; A. Tinney, truck, $911; J. H. Sanderson, $300; R. N. Sharpe, $20; G. F. Clarke, $1; M. Jones, $6.50; W. Widdis, $8.75; J. H. Paul, $152; L. H. Gibson, $226.59; J. W. Perrin, $54.75; Council, $48.

Mr. W. R. N. Sharpe made application to the Council for a rebate in his 1926 tax on account of his barns being burned and on motion of Councillors Finney and Hunter Mr. Sharpe was allowed a rebate of $20.

WEDDING BELLS.

FERGUSON—FEIR.

OMEMEE, June 8. — Trinity United Church was the scene of a quiet wedding on Wednesday, June 1st, when Ruby Maye, youngest daughter of Mr. Isaiah Feir, of Omemee, and the late Mrs. Feir, was united in the holy bonds of matrimony to William Lorne Ferguson, of Camas, Washington. The nuptial knot was tied by Rev. E. W. Rowland, in the presence of the immediate relatives.

The bride, who was given in marriage by her father, was unattended. She wore a dainty frock of apple green silk crepe de chine, a coat of natural shade kasha cloth, matching shoes and hose, and a pretty rose blonde hat completed her smart costume.

The church was prettily decorated for the event with tulips and apple blossoms.

Immediately after the ceremony Mr. and Mrs. Ferguson left on a short motor trip, and upon their return a reception was held on Friday at the home of her sister, Mrs. R. H. Johnston, when many relatives and intimate friends gathered to express good wishes to the bride and groom, who were assisted in receiving their guests by Mrs. Johnston and Miss Elizabeth Johnston.

The house was artistically decorated for the occasion with purple and white lilacs and apple blossoms.

Mr. and Mrs. Ferguson left on Tuesday morning for their new home in Camas, Wash., where many good wishes will follow them for their future hapiness.

HEAD ACHES AND EYE ACHES
Can Be Cured With Glasses
See W. H. LACEY
Optometrist
Phone 1169. 410 GEORGE ST.

THE FLYING FOOL.

Resolve went hurtling tho' the skies
A thousand leagues or more away,
Where triumph waiting his emprise,
Turned friendly eyes to light his way.

Forever, he that wins must woo
The unkind fates, who know no rule
But fearlessness in those who sue,
Such as in him, The Flying Fool.

Not earth, nor air, nor ocean vast
Imposed their bars to break his flight,
But swung them wide and let him past,
And made obeisance to this knight.

He had no fear—the trackless air
Thro' countless ages man defied;
The winging road would take him there,
And onward to the goal he'd glide.

Resolve came humming thro' the dark,
And found there triumph bathed in light,
To greet him at his glad debark
And crown his victory with its might.

—Nick O'Teen.

KITCHEN SHOWER HELD AT LAKEFIELD

C.G.I.T. and C.S.E.T. Groups Bring Gifts To Miss Darling.

LAKEFIELD, June 7.—On Tuesday evening, May 24, the C.G.I.T. group, Tuxis Boys and Trail Rangers of Regent Street United Church gathered to present Miss Hazel Darling with a kitchen shower in honor of her approaching marriage to Mr. Stanley Millage, of Smith.

Miss Merle Orawford, President of the C.G.I.T. group, read the following address:

"Miss Hazel Darling:

"Dear Friend Hazel,—According to certain reports which have been circulated in regard to your future plans, we felt it wise to call the clan together in order to offer to you its sympathy and support. We have heard you are about to assume the heavy responsibility of matrimony and we wish to assure you of our interest in the event, as well as to offer to you our best wishes for your future home and happiness.

"During the past two seasons you have acted as President of the C.G.I.T. group, and if you succeed as a housewife as you have succeeded as a group leader, you will make your mark in the domestic world and prove yourself worthy of the finest type of a man.

"We are very anxious to demonstrate to you our interest in your future home, and so we have decided to have some little part in your kitchen equipment and decorations. We have ordered a car-load of these conveniences to be shipped to Lakefield for this evening, and we are now delighted to present this shipment for your inspection. We trust that they may all be useful in the setting up of your home, and that they may serve to remind you of the many happy times we have spent together, and of the many friends you have made amongst the boys and girls of the Regent Street Church, Lakefield.

"We wish you a long and happy life with plenty of friends, and we trust that you may feel that in taking this step you are not in any way breaking the link that has so splendidly united our hearts in purpose and in aim.

"Signed on behalf of your friends."

Miss Darling and Mr. Millage replied in suitable terms for the evidence of good feeling and comradeship expressed in the address. The affair was a surprise to them, but a very pleasant one. Refreshments were served at the close of the evening's programme.

News Briefs.

The Rifle Association is holding a meeting in the Memorial Hall on Friday evening, June 3, to make arrangements for the season.

The Lakefield Cheerios are going to Apsley on June 10, by invitation, to present their musical comedy, "Oh, for Pity's Sake!" on the evening in connection with the opening of the Red Cross Outpost Hospital.

MADOC NEWS

MADOC, June 8.—Mrs. and Miss Moffat of Brantford are the guests of Mrs. L. Miller.

Miss Mary Foote is the guest of Dr. and Mrs. F. Sutton of Norwood for a few days.

Rev. A. H. Foster has returned from Oshawa where he was attending the annual conference of the United Church.

The merchants kept their stores open on Wednesday afternoon last and took Friday, June 3rd, as a whole holiday. About fifty citizens enjoyed the excursion from Cobourg to Rochester, held under the auspices of Madoc District No. 45 I.O.O.F. The weather was ideal and the excursion party report a delightful day.

On Wednesday next the summer half-holiday will be inaugurated by the merchants.

Rev. and Mrs. A. Strother left for their new home in Adolphustown on Thursday. The Sunday service in St. John's Church was taken by Rev. Mr. Crisp of Kingston.

Mr. E. Cross of Toronto is the guest of his mother, Mrs. W. Cross in town.

Mrs. A. Milne left to take passage for Scotland on Friday. Mrs. Milne will spend the summer in the Old Land with relatives.

At the open meeting of the Women's Institute to be held at the home of Mrs. A. Kincaid, on Thursday, Miss E. McGee, departmental lecturer, will be the speaker.

Miss Kathleen Hungerford of Vancouver is returning to Madoc on Tuesday for the summer.

Miss E. V. Bray leaves on Thursday for a month's visit with Dr. and Mrs. K. M. Wilson of Rochester.

Mrs. A. Crawford and little son of Niagara Falls are guests of Mr. and Mrs. J. Whytock.

LEGAL BATTLE IS LAID OVER

Consel For Certain of Breweries Had Asked For Postponement.

UNTIL TO-DAY.

MONTREAL, June 8 (Canadian Press).—The legal battle over submissions by counsel for the Customs Commission in regard to Ontario breweries and liquor export houses has been deferred until today. Yesterday, Hon. N. W. Rowell, counsel for the Commission, announced that counsel for certain of the breweries had asked for a postponement. After consultation with the Commission, he had agreed to this. He also said that certain lawyers representing the breweries were interested in the submissions in respect to the export liquor houses, so it had been thought proper to postpone argument on these also. They will all be taken up today, if time permits.

Yesterday afternoon, Chief Commissioner J. T. Brown made it clear that the suggested findings published were not those of the Commission. They were the submissions which counsel for the Commission thought it proper to make. In this connection he suggested that counsel might use the word "submissions" instead of "findings" when speaking of these conclusions of counsel. The use of the word "findings" gave the impression that the Commission itself had made definite decisions in respect to matters referred to, he said, and this was incorrect.

Paid Money by Brewery

Mr. Rowell assured the Commissioners that he would see that the submissions of counsel were referred to as such in future.

Further evidence in respect to the case of J. U. Piche, sub-collector of Customs at Sandwich, Ont., was offered to the Commission by Robert H. Bernard, Inspector of Customs and Excise, yesterday afternoon. During the Windsor sittings of the Commission, W. R. Bonds, of the British American Brewing Company, Windsor, stated that Mr. Piche received money from the brewery and that payments sometimes went as high as $150 a month. During the same sittings Mr. Piche denied that he had been paid the money.

Investigated in 1923

Yesterday, Inspector Bernard told of an investigation which he made into conditions at Windsor and Sandwich during the summer of 1923. He had gone there on the instructions of E. S. Busby, Chief Customs Inspector at Ottawa, and he had seen Mr. Bonds. Mr. Bonds, he reported to the Customs, had told him that Mr. Piche was paid money, and that it sometimes amounted to $150 a month. Then he saw Mr. Piche, and was met with a denial. He could not see anything about the way in which Piche was living that indicated that he was in receipt of large sums of money in addition to his salary.

Investigation of certain transactions of the Federal Distillery of Montreal was deferred after a number of the officials of this company had testified yesterday morning.

Harry Rabinovitch, sales agent for the products of this company, was not available for examination yesterday, and counsel for the Commission asked that the matter stand over until he is able to come. This company manufactures an anti-freeze known as Pyridine, in which large quantities of alcohol are utilized. In order to store the alcohol, an excise bond was established on the premises of the company. The alcohol was released by an excise officer as required.

Trace Entries

Counsel for the Commission attempted yesterday to trace entries covering large quantities of Pyridine which apparently left the plant of the company. G. W. Robb, President of the company said that after the alcohol was "poisoned" the government had no further interest in it, and the distillery was at liberty to remove it from the plant and store it elsewhere if it saw fit to do so. The process through which the alcohol was put made it non-potable. It was brought out, when Andrew Pollock, Secretary-Treasurer of this distilling company was on the stand, that the Federal Distillery also dealt in whisky to a certain extent. This whisky was imported and blended here, and then sold, he said. There will be further evidence in regard to the Federal Distillery during the Montreal sittings of the Commisison

MARMORA NEWS.

MARMORA, June 8.—Mr. George Speagle of Westport has taken a position with the Deloro Smelting and Refining Company.

Mr. and Mrs. James Rice and family motored to Campbellford on Sunday.

Mr. E. Boag left on Thursday for Ottawa.

Messrs. V. Jack, E. Bennett and A. Quinn spent the week end in Peterborough.

Mr. James Quinn visited his home in Kingston over the week end.

Mr. and Mrs. Martin and daughter, Marie, of Toronto, with Miss Margaret Hart are visiting the latter's parents, Mr. and Mrs. John Hart.

Miss Hazel Brown of Campbellford is spending a few days with her mother, Mrs. W. Brown.

POLICEMAN BADLY BEATEN BY THUGS

Officer Receives Serious Injuries in Fistic Battle With Bootleggers.

LONDON, Ont., June 8.—(Canadian Press).—While one of the men whom police sergeant Percy Last had placed under arrest on liquor charges held the officer's own gun over him, the other engaged the officer in a furious fistic battle, inflicting serious injuries early yesterday. The attack followed the arrest of the men in an automobile in which the officer found liquor. Police this afternoon are scouring this section of the province for the men.

INSPIRING SERMON GIVEN AT MARMORA

Rev. A. B. Caldwell Gives Suitable Address on Whit Sunday.

MARMORA, June 8.—The Whit Sunday festival was fittingly observed at St. Paul's with bright services. The chancel and altar were prettily decorated with lilac and other blooms. A very earnest discourse was delivered by the rector at the 11 o'clock celebration, his text being, "They were all filled with the Holy Ghost." The day of Pentecost, he reminded his hearers, witnessed a wonderful outbursting of the Holy Spirit. That little company which had been waiting several days suddenly became conscious of a new power within themselves. The power of the Holy Ghost was given to the church for a better and higher purpose than the working of miracles as first needed in the preaching of the gospel of Jesus Christ. That power is needed just as much today as in the days of the Apostles. The best and highest work of the Spirit is to sanctify mankind. It is better to be holy and love God and man than to work miracles. Rev. Caldwell quoted St. Paul's statement in 1 Corinthians, 13, in support of this. Continuing, he referred to the passage, "If a man have not the Spirit of Christ, he is none of His." This, said the preacher, was a fearful saying, for if we are not Christ's we cannot be saved. For there is no other name under heaven given among men whereby they may be saved. How few can say that they possess the Holy Spirit! The fruits of the Spirit make up the sign men look for. What is seen in us? Fruits of the Spirit or carelessness and indifference? It is a different thing to be given the Spirit in baptism and to have it now. We may retain the Spirit or allow it to drift out of our lives. We need the Holy Ghost as our sanctifier as much as Jesus Christ as our Redeemer. We are altogether saved or not at all. We are called as the Apostles were to show forth the life of Jesus Christ to the world. If we, being evil, know how to give good gifts unto our children, how much more shall our Heavenly Father give the Holy Spirit to them that ask Him? A duet, "Love Divine, All Loves Excelling," was rendered by Mr. W. M. Lester and Mrs. F. S. Pearce.

MARMORA NEWS

MARMORA, June 7.—Misses Jennie Sweet and Hazel Williams were home from Peterborough for the holiday on Friday.

Miss Hilda Taft spent the week-end in Kingston.

Mr. Harold Harper has relinquished his position at Deloro and left for his home at Kingston on Monday.

Miss Grace Watt returned home on Friday evening after spending a holiday at her home in Peterborough.

Mr. W. F. Bowen spent a few days this past week in Toronto.

Mr. Arthur Burns is home from Port Colborne for a short holiday.

Mrs. James Jones and son, Herbert, visited the former's daughter, Mrs. Roy Brown, at Stanwood on Saturday.

Miss Louise Clairmont is on the sick list.

Miss Florence Sopha is visiting in Niagara Falls and Toronto.

Mrs. Martha Jones is visiting relatives in Windsor and Detroit.

Messrs. G. B. Airhart, F. S. Pearce and W. A. Sanderson, Mrs. W. A. Sanderson and Miss Effie Knox attended meetings of the Bay of Quinte conference in Oshawa on Wednesday.

Miss Florence Clare, of Welcome, spent the week-end with her friend, Miss Hilda Thomson.

Misses Margaret and Ida Clare, of Welcome, were Sunday visitors at the home of Dr. and Mrs. D. Thomson.

Mr. Will Meehan left on Monday morning for Oshawa.

Mrs. J. Moffatt is making good progress towards recovery.

Mrs. Kelly, of Rochester, is on a visit to her father, Mr. Hugh Shannon.

Mr. and Mrs. Richard Lavender and young daughter, of Windsor; Mr. William Lavender, of Wellington, and Miss Rachel Riley, of Wellington, spent Sunday with Mr. and Mrs. Manley Lavender.

Mrs. C. S. Jones and children, of Detroit, are visiting the former's parents, Mr. and Mrs. Wesley Grant.

WILL REMAIN OPEN.

Stores in Kingston To Remain Open on July 2nd.

KINGSTON, Ont., June 8 (Canadian Press). — Stores in Kingston will remain open on Saturday, July 2nd, it was decided at a meeting of the Retail Merchants' Association held on Tuesday morning.

DOG BITES BOY NEAR LEFT EYE

Reg Moore, 4 Years Old, Badly Bitten By New Pet.

DOG AT DINNER.

CAMPBELLFORD, June 8.—Reg. Moore, the four-year-old son of Mr. and Mrs. George Moore, Nasby Street, was badly bitten around the left eye at noon yesterday, by a dog purchased by Mr. Moore only a few days ago.

At one o'clock yesterday, Mrs. Moore put some scraps out for the dog's dinner; shortly afterwards her boy came in holding his hand over his left eye and blood showing on his hand. The boy was immediately rushed to a local doctor who cut away a small piece of the upper eyelid, which was hanging.

RADIO PROGRAMS

FOR THURSDAY, JUNE 9.
SIX O'CLOCK.

WPG (273) Atlantic City—News; scores; organ; dinner concert.
KDKA (316) Pittsburgh—Scores; farm reports; concert.
WBZ (333) Springfield—Ensemble
WGBS (349) New York—Entertainers.
CKCL (357) Toronto—Harmony.
WOY (379) Schenectady, N.Y.—Orchestra; scores; lecture.
WTAM (400) Cleveland—Orchestra.
WOR (422) Newark—Ensemble.
WJZ (454) New York—Orchestra.
WEAF (492) New York—Hymn sing.
KYW (526) Chicago—Uncle Bob.
WNYC (535) New York—Songs; talks; scores.

6.30 O'CLOCK.

WRAL (285) Baltimore—Orchestra.
WBZ (333) Springfield—Quartet.
WGBS (349) New York—Entertainers.
CKCL (357) Toronto—Flute band.
WOR (422) Newark—Orchestra.
WOO (508) Philadelphia—Trio.
KYW (526) Chicago—Concert.

SEVEN O'CLOCK.

WJAY (266) Cleveland—Orchestra.
WPG (273) Atlantic City—Orchestra.
WLIB (306) Chicago—String quintet.
WBZ (333) Springfield—Springfield symphony ensemble.
WMCA (370) New York—Entertainers.
WHT (416) Chicago—Organ recital; classical trio.
WEEI (447) Boston—Entertainers.
WJZ (454) New York—Popular duo.
WIP (508) Philadelphia—Orchestra.
WNYC (535) New York—Talk; violin recital.

7.30 O'CLOCK.

WPCH (310) New York—Popular duo
WGBS (349) New York—Dance lessons; violin.
WJZ (454) New York—Our musical United States.
WEAF (492) New York—Great composers.
WCAE (517) Pittsburgh—Piano.

EIGHT O'CLOCK.

WGL (256) New York—Concert.
WJAY (266) Cleveland—Vocal.
WGBS (349) New York—Philadelphia quratet club.
WMAQ (447) Chicago—Orchestra.
WCFL (484) Chicago—Orchestra.
WEAF (492) New York—Hawaiinos.
WIP (508) Philadelphia—Philadelphia quartet club.

8.30 O'CLOCK.

WMAQ (447) Chicago—Trio.
WJZ (454) New York—Hire's Harvesters.
WNYC (535) New York—Songs; Legion program.

NINE O'CLOCK.

WGL (256) New York—Quartet; Celtic group.
WRAL (285) Baltimore—Orchestra.
WBZ (333) Springfield—Violinist; piano; scores; orchestra.
WGBS (349) New York—Trio; talk on dogs; orchestra.
WGY (379) Schenectady—Quartet.
WCFL (484) Chicago—Variety.
WEAF (492) New York—Goodrich Silvertown tenor and orchestra.
WIP (508) Philadelphia—Orchestra.
WHO (535) Des Moines—Musical.

9.30 O'CLOCK.

KOIL (278) Omaha—Piano.
WLW (428) Cincinnati—Dance music
WJZ (454) New York—Max Fischer's orchestra.

TEN O'CLOCK.

WGL (256) New York—Orchestra.
WSAI (261) Cincinnati—Melody boys.
WGN (306) Chicago—Sam 'n Henry; music box; songs.
WPCH (310) New York—Banjo and songs.
WMAQ (447) Chicago—Theater revue.
WRC (469) Washington—Band.
WCFL (484) Chicago—Orchestra.
WEAF (492) New York—Jack Abin's orchestra.

10.30 O'CLOCK.

WGHP (244) Detroit—Vaudeville.
WLIB (306) Chicago—Organ; orchestra; waltz time.
WMCA (370) New York—Broadway Nite.
WTAM (400) Cleveland—Orchestra.
WHT (416) Chicago—Your hour.
WMAQ (447) Chicago—Orchestra.
WCFL (484) Chicago—Red Peppers.

11.30 O'CLOCK.

WSM (319) Nashville—Organ.

TWELVE O'CLOCK.

WJJD (366) Chicago—Organ.
WLW (428) Cincinnati—Sky Terriers in midnight frolic.
WQJ (447) Chicago—Popular hours.
WHO (535) Des Moines—Orchestra.

CAMPBELLFORD NEWS.

CAMPBELLFORD, June 7.—District No. 45, I.O.O.F. visited Stirling on Monday night.

Mrs. A. Auldhouse has had a new cottage erected at Healy Falls.

Dick Cole has built a new road into his summer resort—a real road.

Members of the County Council from this district left town at 12.30 noon yesterday to attend the regular meeting of the council. They were: Township Reeve William Grills, Township Deputy-Reeve B. Peake; Town Reeve Major R. Bygott, Deputy Town Reeve Charles Davidson. The council meetings will likely last until Friday noon.

Campbellford Bear Cats go to Petherick's Corners this evening to put on a game of softball.

St. Andrew's and Millionaires clash to-night on the local diamond. There is considerable talk of St. Andrew's being the team likely to carry away the league cup at the close of the season. The game to-night will, therefore, be watched with a great deal of interest.

Garnet Kerr is leaving shortly with 18 head of thoroughbred Jersey cattle for Quebec.

While returning to his home about ten miles south of town, Mr. Dinner had the misfortune to lose control of his new sedan, resulting in the car being badly wrecked by coming in contact with a telephone pole. Fortunately Mr. Dinner did not sustain any serious injury.

FINGER PRINT EASILY FIXED

Doctor's Chance Discovery of Chemical Effect Aids Police.

NEW YORK, June 8. — Dr. Maurice A. Aaronson of Long Branch, N. J., believes he has discovered something new in finger printing. By accident he found a finger print could be brought out to show clearly on the human body, and remain until washed off. He announced his intention of turning his invention over to the police.

"Five months ago," the doctor said, "I was treating a patient with a chemical solution and a violet ray for an abscess. I found the solution had dropped on his back and when the violet ray was applied, my finger print was brought out well defined in a dark, brown color.

"I realized that I had discovered something new, although I do not know how useful it will be."

The doctor brought out finger-prints on paper, cloth and wood, and said they would remain as permanent records, because they could never be erased. This, he said, he believed also to be something new in finger printing.

At the finger-printing bureau at the New York police headquarters it was said the bringing out of a finger-print on human flesh was a new discovery and that making a permanent record on the object holding the print also was new.

A report of the discovery was sent to the journel of the American Medical Association.

PAVING ASSURED FOR CAMPBELLFORD

Reeve and Deputy Return For Day, Foregoing Annual Excursion.

CAMPBELLFORD, June 8.—Reeve Bygott and Deputy C. Davidson returned from County Council meeting at Cobourg last night. Owing to pressure of business they are foregoing the pleasure of the Warden's excursion to Rochester to-morrow, and will return to Cobourg on Thursday morning, when the Council again meets to transact county business.

In conversation with the Deputy Reeve, The Examiner learns that paved streets for Campbellford are pretty well assured. It appears to be the Council's intention to pave Millbrook, Campbellford and Hastings all at the same time.

TENNIS MATCH IS CALLED OFF

Peterborough - Campbellford Games Rained Out on Saturday.

FIXING NEW DATE.

CAMPBELLFORD, June 8. — The Peterborough - Campbellford tennis match booked for Saturday was called off owing to heavy rain. The secretary of the local team is in correspondence with Secretary Cranfield of the Peterborough club, trying to arrange another date.

POWERFUL SKIN REMEDY DISCOVERED

Dries Up Eczema, Barbers' Itch and Skin Eruptions.

Must Give Results in 7 Days or Money Back

This wonderful surgeon's prescription now known all over America as Moone's Emerald Oil, is so efficient in the treatment of skin diseases that the itching of eczema often stops with one application.

A few applications and the most persistent cases of Eczema often are healed never to return.

Moone's Emerald Oil is safe and pleasant to use and it is so powerfully antiseptic and deodorant that even odors arising from ulcers, gangrene and cancer are instantly killed.

Moone's Emerald Oil in the original bottle is dispensed by pharmacists. Bond's Drug Store, McDermid Drug Co., Ltd., and McDermid & Jury always have Moone's Emerald Oil on hand.

WOMEN'S INSTITUTE ELECTS OFFICERS

West Hastings Women Hold Annual Convention at River Valley.

The annual convention of the Women's Institutes of West Hastings was held at River Valley on Friday, June 3rd, with a large number of delegates in attendance. The morning session was devoted to the giving of branch reports and the election of officers. Those who were elected for the ensuing year were as follows:

President — Mrs. Grass of Wallbridge.

1st Vice-President—Mrs. Snider of Frankford.

2nd Vice-President — Mrs. S. Vandervoort, of Bay of Quinte.

Secretary-treasurer — Mrs. Mary Vandervoort, River Valley.

Representative to Coavention—Mrs. B. Pinkle, of Chatterton.

Auditors—Mrs. C. McGee and Mrs. M. W. Sine.

WOMEN'S PAGE

SOCIETY

Mr. A. Morrison of Stoney Creek, Ont., announces the engagement of his eldest daughter, Elva M., to L. Ray. Hetherington, son of Mr. and the late Mrs. I. Hetherington of Peterborough; the marriage to take place quietly this month.

The George Street United Church Tennis Club held their annual tea on Tuesday evening at Nicholls Oval. There was a large attendance and a good time was enjoyed by everyone. About forty people were present. Through the kindness of the holders of other courts the club was able to accommodate more players and the games were watched by a number of spectators. During the evening a jolly tea was served, in charge of the Refreshment Committee, composed of Miss Eva Outram, Miss V. Fusee and Mr. Russell Lewis. Assistants were the executive; president, Homer Borland, Miss E. Clysdale, vice president; treasurer, Earl Wasson, and secretary Miss Alda Bartlett. Miss Jennie Frederick and Mr. E. Ingall also assisted in serving the refreshments.

Additional delegates to the convention of the Peterborough Presbyterial W.M.S. of the Presbyterian Church, held yesterday and today in St. Paul's Church here, were Mrs. H. J. Matthews of Lakeport; Mrs. D. Jordan of St. Paul's; Mrs. W. Allan of St. Paul's; Mrs. W. E. Curry of St. Paul's; Mrs. R. Paterson of St. Paul's; Mrs. George T. Dickson of Campbellford; Miss Jennie Thompson of Newtonville; Mrs. Robert Boys of Campbellford M;rs. Robert Hall of St. Paul's; Mrs. H. A Marsh of St Paul's; Mrs W J Hancock of St Paul's; Miss M B Davidson, Mrs G. E. Lougheed and Mrs. J. Howe of Havelock; Mrs. Jno. Rogers of Norwood; Mrs. James Hutchinson of Millbrook, and Mrs. A. S. Hall of Millbrook.

• • •

The name of W. Ogle of Port Hope appears in the list of the Results of Pedagogy (History of Education section) of Toronto University.

• • •

Miss Lila Lawson of Birchcliff is visiting her sister, Mrs. John Trotter, 141 Sherbrooke Street.

• • •

The Toronto Globe announces the engagement of Helen Jane, elder daughter of Mr. and Mrs. D. Wesley Terrill of Lindsay, to Mr. Robert Charles Cummings, B.A., of Peterborough ,son of Mr. and Mrs. John M. Cummings of Toronto, the marriage to take place on June 29th.

• • •

Rev. R. T. Richards of Mark Street Church was re-elected to the office of Conference Treasurer at the sessions of the Bay of Quinte Conference of the United Church, held at Oshawa.

• • •

Mr. Paul Gliddon is home from New York City with his parents, Mr. and Mrs. R. Gliddon.

• • •

Rev. Dr. R. C. Blagrave is in Toronto, attending the sessions of the seventy-fifth Synod of the Diocese of Toronto.

• • •

Mrs. David Latimer of Ottawa and little daughter Jean, are spending a few days in the city this week, guests of Mrs. E. A. Mann, 209 Murray Street.

• • •

Local clergymen of the United Church attending the third annual session of the Bay of Quinte Conference, held at Oshawa, were Rev. J. E. Todd of George Street Church; Rev. D. Wren of Trinity Church; Rev. R. T. Richards of Mark Street Church; Rev. J. W. Gordon of St. Andrew's Church, and Rev. William McDonald of Knox Church. Lay delegates from the various city churches included Messrs R. F. Downey and W. G. Morrow, from Trinity; Mr. George Evans, from St. Andrew's; Messrs. Alex. Stewart, H. C. Stabler and J. W. Kelly, from George Street, and Mr. Jno. Speer from Mark Street Church.

• • •

Rev. G. J. Bousfield is attending the Diocesan Synod meeting in Toronto this week.

• • •

Mr. W Thorn, lay delegate from All Saints' Church, is in Toronto attending the Synod.

• • •

Mr. K. S. Wightman of this city has passed successfully examinations in Educational Administration of the University of Toronto, according to results in Pedagogy appearing in today's Toronto papers.

• • •

Miss Doris Walters of Lindsay is one of the members of this year's graduating class at Wellesley Hospital, Toronto.

• • •

Mr. and Mrs. Jno. Dick of Cobourg have returned home after spending the Winter in Florida.

• • •

Mrs. W. McKee Bingham and baby daughter, Marguerite, left St. Joseph's Hospital yesterday for Gore's Landing, where Mr. and Mrs. Bingham have opened their summer home.

• • •

The first Ladies' Golf Club luncheon of the season, in a series which will be held on Tuesday of each week during the summer, was attended by about fifty ladies yesterday. The bridge tables were in charge of Mrs. J. Harris McClellan, who donated the prize, won by Mrs. J. W. Fraser. Competitions for golf were in charge of Mrs. R. Grant and Mrs. C. G. Graham. The prize for long-distance driving, donated by Mrs. Grant, was won by Mrs. E. H. Wood, and the prize for the best net score, donated by Mrs. Graham, was won by Mrs. R. Grant.

• • •

Robert MacL. Fowler, son of Mr. and Mrs. E. Bruce Fowler, 277 Rubidge Street, has been successful in passing the third year examination in Honor Mathematics, Toronto University.

• • •

Mrs. David Latimer of Ottawa and children, Jean and Frank, are visiting Mrs. Latimer's father, Mr. Alex. Anderson, South Monaghan.

• • •

Miss Marguerite Burnett of New York City, formerly of Peterborough, will be in Toronto for the Library Convention, which opens on Monday, June 20th, and will be the guest of her mother, Mrs. Henry D. Burnett, Bernard Avenue.

• • •

Mrs. A. P. Brown and Mr. Elmer G. Brown are in Weston, attending the Graduation Exercises of the Toronto Free Hospital for Consumptives, where Miss F. Dora Brown is one of this year's graduates.

• • •

About thirty members of the Y.W.C.A. Outdoor Club enjoyed a jolly hike and campfire supper last evening. A pretty spot near Jackson Park was chosen as a destination and after a campfire repast of bacon, rolls and coffee was disposed of, a sing-song was enjoyed. Miss L. Brownscombe was in charge, and expressed the wish that many local girls would take advantage of these jolly weekly hikes.

• • •

Last evening, Mrs. W. Wiggs, Union Street, entertained a number of her friends at a pleasant social evening held in honor of Mrs. C. Cheu, Simcoe Street, who leaves tomorrow evening to spend a holiday of two months with relatives in London, England. Mrs. Wiggs, on behalf of the guests, made a presentation to Mrs. Cheu of a handsome pen and pencil, encased, accompanied by a complimentary address read by Mrs. H. Legrow.

Mrs. D. Ewart of Cobourg, President of the Peterborough Presbyterial Women's Missionary Society of the Presbyterian Church, holding its annual meeting here yesterday and today, and Mrs. W. N. McDougall of Lakeport, treasurer, were guests of Miss Nina Davidson, Aylmer Street. Mrs. R. Mulholland of Port Hope, recording secretary, and Mrs. William Learmouth of Hastings, Mission Band Secretary, were guests of Mrs. Robert Hall, Homewood Avenue. Miss G. Harvey of Cobourg, corresponding and Y.W. secretary, was the guest of Mrs. H. E. Stenson, Reid Street. Mrs. Sanford Henderson of Colborne, Home Helpers' secretary, and Mrs. C. C. Armstrong of Warkworth, Literature secretary, were guests of Mrs. R. R. Hall, Reid Street; Miss Edith Tedford of Norwood, Welcome and Welfare secretary, was with Mrs. C. A. White, Frederick Avenue. Mrs. J. R. Eakins of Millbrook, Supply secretary, and Mrs. G. F. Clarke of Brighton, financial secretary, were guests of Mrs. E. F. Mason. Mrs. William Hume of Campbellford, and Mrs. W. M. Kannawin of Toronto were with Mrs. J. M. McCulloch, Charlotte Street. Miss Agnes Dickson, returned missionary from China, was with Mrs. Murphy and Miss Edith Murphy; Mrs. Rogers of Norwood was the guest of Mrs. R. C. Currie, Benson Avenue; Mrs. J. E. Roxburghe of Norwood stayed with Mrs. C. S. McClelland, Boswell Avenue; Mrs. Lougheed of Havelock was the guest of Mrs. E. H. Howson; Mrs. J. Battisby and Miss Neill of Campbellford were with Mrs. R. Lees, Gilmour Street, and Mrs. J. Rorke of Norwood, vice president, was the guest of Mrs. R. C. Flitton; Mrs. S. J. Henry of Bowmanville stayed with Mrs. D. W. Clark, Stewart Street.

Evening Examiner Fashion

An Attractive New Frock

Exceedingly smart is the modish frock shown here. The bodice has a square neck and is slightly gathered in front and joined to a box-plaited skirt, while the back is in one-piece. Bands of ribbon or material are arranged across the front of the bodice and around the cuffs finishing the long sleeves and the waist. NO. 1609 is for Misses and Small Women and is in sizes 16, 18 and 20 years. Size 18 (36 bust) requires 3¼ yards 39-inch, or 2¼ yards 54-inch material. View A requires 2½ yards 2½-inch ribbon. Price 20 cents the pattern.

Home sewing brings nice clothes within the reach of all, and to follow the mode is delightful when it can be done so easily and economically, by following the styles pictured in our new Fashion Book. A chart accompanying each pattern shows the material as it appears when cut out. Every detail is explained so that the inexperienced sewer can make without difficulty an attractive dress. Price of the book 10 cents the copy.

Pattern Purchase Coupon

Address Fashion Department, Evening Examiner

No. .....Street .....

Name .....

Pattern Number .... Size ....

Town .....

Province .....

Amount Enclosed .....

Price 20 cents each—coin preferred

HOROSCOPE

The Stars Incline, but do not Compel.

FOR THURSDAY, JUNE 9, 1927

(Copyright, 1927, McClure Syndicate.)

Astrologers read this as a day of divided influences—good in the morning and evening and uncertain during the hours between.

Men who promote big enterprises should benefit by this sway which makes for vision.

It is well to abide by first impressions today, for as the hours pass the aspects encourage uncertainty and doubt.

There is likelihood of nervous excitement and lack of cool judgment, owing to certain planetary influences that are strong after the morning has passed.

The rule is threatening for aviators and seems to presage danger from electrically propelled vehicles.

After sunset there should be just the right stimulation toward courageous projects. The sway foreshadows enterprises of magnitude.

This is a direction of the stars most favorable to the high ambitions of statesmen and should benefit the President of the United States and his Cabinet.

Bankers and financiers have the forecast of new responsibilities and extraordinary calls upon their generosity.

Astrologers predicted at the beginning of the year floods and earthquakes, and they give warning again that nature has additional calamities which will take place after this month.

Impetus to the preservation of the forests, given through the period of unprecedented floods, will result in benefits not now visioned by even the most far-seeing, astrologers prophesy.

It is foretold that the beauty culture of the future will extend to listing character standards as well as face muscles.

Persons whose birthdate it is should be careful lest loss be sustained through deceit and intrigue.

Children born on this day probably will be impulsive and self-reliant. They should be taught to safeguard their speech.

O'KEEFE LICENSE IS BEING RENEWED

Was Cancelled in March When Company Failed To Produce Books.

COMMISSION IN FAVOR.

OTTAWA, June 8. Canadian Press.—A renewal of the license of the O'Keefe Beverages, Limited, Toronto, is being granted, it was officially announced by the Department of National Revenue to-day.

Authority to renew the license, cancelled in March last, after the company failed to produce the books and records required by the Customs Enquiry Commission, has been granted by the Governor in Council, following a recommendation from the Customs Commission in favor of the renewal.

ADVERTISE IN THE EXAMINER

DRESS

By MARY MARSHALL

A navy blue and white polka dotted handkerchief is used as a girdle for this sports frock of white crepe de chine. The white hat is banded with ribbon, showing white ground with navy blue polka dots.

You may have seen the new fashion of tying large handkerchiefs around the waist or hip, knotted at one side This is an outcome no doubt of the fashion for wearing handkerchiefs or square scarfs, if you like to call them so, folded diagonally and then laid loosely round the neck or shoulders and tied at one side. There is nothing especially new about that fashion. Two or three years ago the subject of one of the large and important masquerade balls in Paris was the costumery of the French West Indies—recollections of Empress Josephine, most charming of Creoles, playing an important part. Some of the women who appeared in costume on that occasion wore Directoire frocks of the sort that were in vogue in France in Josephine's prime—also worn by French colonists in the West Indies and elsewhere at the same time. Some of those in costume appeared in the dress assumed by the colored population—a manner of dress which until recently had changed but little since the days of Josephine's girlhood.

There were men in cotton trousers and shirts with bright cotton squares tied round the neck in lieu of collar, and sometimes with one of these scarfs tied around the waist instead. That was—and still is—a trick of the colored Creole in the West Indies. When he finds his scarf in the way under his chin he takes it off and ties it jauntily around his hips. It may be that the fashion was revived through this use of the square kerchief.

Many of the new frocks are made with squares of silk to go with them—squares that may be tied around the neck or around the hips as desired. Some of these squares are quite large so that when folded and worn knotted over one arm they actually provide no little protection for the girl who wears them.

(Copyright, 1927, McClure Syndicate.)

HINTS ON ETIQUETTE.

1. Is it better custom for a woman traveler to wear her hat into the diner than to go bareheaded?
2. Should a woman staying at a hotel put her hat on when she goes down for meals?
3. Is it rude to read a book or magazine when dining alone?

The Answer.

1. Yes.
2. Yes, except for the evening meal.
3. No.

CHILDREN ARE LEADING ASSET

(Continued from Page 1)

horizons stretched beyond those we can reach ourselves and our contracts fulfilled by these children of the rising generation. We can shoot our influence through these young people."

Speaking of the advisability of reaching the child through the means of suitable stories, "the method that Jesus used," Mrs. Kannawin quoted the verse; "My life must touch a million lives in some way as I go from this dear land of promise to the land I do not know. But this is the wish I always wish and the prayer I always pray that my life may help the other lives that touch it on the way."

Speaking of the 10,134 children who are joined in the 395 Mission Bands of the 1248 preaching stations of the Presbyterian Church in Canada, Mrs. Kannawin said; "There is lots of room to increase this membership, and I hope that the Peterborough Presbyterial will do its share in bringing little children to the feet of the Master."

Sundry Reports.

The afternoon session, which was presided over by Mrs. D. Ewart of Cobourg, was opened with Devotional Exercises led by the Warkworth Auxiliary, with Mrs. W. A. Logan at the organ. Prayer was offered by Mrs. E. Meiklejohn, and a Scripture reading given by Mrs. J. A. Armstrong.

Words of welcome were appropriately voiced by Mrs. William Allan, and the president's address followed. Mrs. D. Ewart giving an inspirational discourse to renewed endeavor, which was preceded by an allusion to the increased givings of the past year, when the allocation was surpassed by ten per cent. Mrs. Ewart also expressed gratitude for the self-sacrificing efforts made by minority groups and congratulated Sister Presbyterials on the wonderful progress made, closing with quotations from the Moderator's address at the General Assembly at Windsor and with encouragement to further efforts on the part of the members in the year to come, when a slightly increased allocation, she said, would call for energetic enlistment in the cause.

Mrs. R. Mulholland of Port Hope read the report of the recording secretary, giving a resume of the sectional meeting held at Hastings on October 22nd, and the executive meeting in Port Hope on January 21st. Mrs. Mulholland also gave the minutes of the morning's meeting.

The treasurer's report was given by Mrs. W. N. McDougall of Lakeport, showing contributions from Auxiliaries as follows: Bowmanville, $102.28; Brighton, $98.96; Campbellford, $220.00; Centerville, $153.00; Cobourg, $242.18; Colborne, $135.00; Grafton, $57.30; Hall's Bridge, $4.00; Hastings, $179.55; Havelock, $65.00; Keene, $294.31; Lakefield, $75.00; Lakehurst, $26.00; Lakeport, $67.37; Lakevale, $79.00; Millbrook, $127.50; Newtonville, $74.45; Norwood, $173.75; Omemee, $95.00; St. Paul's, Peterborough, $936.00; Fraser Auxiliary of St. Paul's, Peterborough, $450.00; Port Hope, $329.78; Vernonville, $78.77; Warkworth, $183.50; Westwood, $254.00; From Young Women's Auxiliaries: Campbellford, $80.00; Norwood, $70.00; Havelock, $40.00; From Mission Bands: Campbellford, $6.00; Centerville, $37.00; Cobourg, $30.00; Colborne, $10.25; Hastings, $17.00; Norwood, $40.00; Hall's Bridge, $2.80; Lakeport, $13.50; Faithful Workers of St. Paul's Church, Peterborough, $56.00; Port Hope, $41.00; Warkworth, $54.50; making a total of $4501.70 from Auxiliaries, $190.00 from Young Women's Auxiliaries, and $308.07 from Mission Bands. Port Hope C.G.I.T. gave $5.00. A grand total was reported of $5004.72.

Receipts for the year were as follows: Balance from previous year, $34.64, collected at annual meeting, $19.00; 2% tax on first quarter's contribution, $10.38, on second quarter, $11.20, on last quarter, $28.42; collected at sectional meeting at Hastings, $8.61, interest on deposit, $1.85. Total, $114.10. Expenditures were $84.03, leaving a balance on hand of $30.07.

Mrs. G. F. Clarke, of Brighton followed with the report of the Financial secretary, showing an allocation of $4,482.00 to the Presbyterial, and a sum remitted in excess of this amount by $522.27.

The average attendance showed a sixty per cent. membership in attendance this year, a gratifying increase, and an average giving of $7 per member.

The Dedicatory prayer was offered by Mrs. Robert Hall, president of St. Paul's W.M.S., and was followed by a Mission Band Conference, led by Mrs. William Learmouth of Hastings, who said 15 Mission Bands were registered at present, with sums sent to the Presbyterial treasurer as follows: Cobourg, $45.00; Campbellford, $7.00; Buckhorn, $2.80; Colborne, $10.25; Centerville, $29.00; Lakeport, $12.80; Norwood, $40.00; St. Paul's, Peterborough, $56.00; Port Hope, $41.00; Warkworth, $54.50; Hall's Bridge, $2.80.

The Literature secretary, Mrs. C. C. Armstrong of Warkworth, spoke of various books and pamphlets which are on sale and are excellent for the forwarding of the work and also gave a report of literature sent out by her during the past year. Mrs. Armstrong is superintending the exhibit of a quantity of useful literature at a table in connection with the convention.

The afternoon session's musical interlude consisted of a vocal duet by the Misses Olive Cullen and Daisy Davidson, with organ accompaniment played by Mrs. Logan.

The name of Mrs. McCullough of Colborne was added to the Resolutions Committee.

Morning Session.

The morning session was featured by the presentation of reports from the Auxiliaries, as follows: From Bowmanville, presented by Mrs. S. J. Henry, recording 34 members and $102.28 sent to the Presbyterial treasurer; Brighton, given by Mrs. G. F. Clarke, 25 members; Campbellford, given by Mrs. J. Battisby, 38 members, Centerville, given by Mrs. D. W. Dodds, 50 members, with givings of $153.00, an increase over an allocation of $122.25; Colborne, given by the corresponding secretary, Miss G. Harvey of Cobourg, 20 members; Cobourg, given by Mrs. W. B. Pratt, 36 members, and $286.80 remitted, over an allocation of $275.00; Grafton, given by Miss Harvey, 11 members, and $57.30 remitted to the Presbyterial treasurer; Hastings, given by Mrs. Fleming, 35 members, and $179.55 sent in to the treasurer, lacking $5 of their allocation; Havelock, given by Mrs. G. E. Lougheed, 7 members, and $65.00 remitted, an advance of $5 over their allocation; Keene, given by Mrs. D. H. Moore, 35 members, $294.31 remitted; Lakefield, given by Miss Harvey, 18 members, $75.00 remitted; Lakehurst, given by Miss Hunter, 10 members, $26 remitted; Lakeport, given by Miss Harvey, 12 members, $67.30 remitted; Lakevale, given by Mrs. Fowler, 24 members, with every family in the congregation represented in the society; Millbrook, given by Mrs. J. R. Eakins, 34 members; Newtonville, given by Mrs. R. Johnson, 22 members; and $74.45 remitted; Norwood, given by Mrs. Wm. Beckett, 23 members, $173.75 remitted; Omemee, given by Mrs. E. E. Mitchell, 25 members, $95 remitted; Peterborough, St. Paul's Church, given by Mrs. W. R. Turner, 85 members; Fraser Auxiliary St. Paul's Church, given by Mrs. H. E. Stinson, 34 members, $450 remitted; Port Hope, given by Miss K. McClelland, 48 members, $329.78 remitted; Vernonville, given by Miss Harvey, 6 members, $78.77 remitted (applause for this amount from a small society); Warkworth, Mrs. E. Meiklejohn, 18 members, $183.50 remitted; Westwood, given by Miss Laura Harrison, 23 members, total receipts for year, $271.00.

Young Women's Auxiliaries were reported by Miss Harvey for Campbellford, with 10 members, and $60 contributions; Havelock, 15 members, $40 contributed, and for Norwood by Mrs. J. Roger, with 20 members, and $70 remitted to the Presbyterial treasurer, an amount in excess of their allocation.

In giving the report for Keene, Mrs. Moore spoke of the cornerstone which will be laid within three weeks' time for the new Presbyterian church there, and extended a cordial invitation to all to be present on the occasion; Miss Harvey, when giving Lakefield's report, alluded to the removal by death within the year of an active member, in the person of the late Mrs. Tanner and Mrs. Mitchell from Omemee spoke of the lack of church services or of communion for the past two years in her home town. A manse is now being made ready for a minister who has been called there. Mrs. W. R. Turner, speaking for St. Paul's society, mentioned the bequest of $2,000 made within the year by the will of thee late Mrs. Hazlett. Mrs. Dodds, for Centerville W.M.S., recorded forty years of active service as a missionary society.

Ladies' Auxiliary To Canadian Legion Hold Meeting and Supper

Preceding a supper with about 30 members in attendance the Ladies' Auxiliary to the Canadian Legions, held their last meeting of the season Monday evening, June 6th, in the Legion Rooms.

The guest of the evening was Mrs. Frank Lynch who delivered a very interesting and much apreciated talk on some of her experiences when a nurse overseas during the Great War, and pointed out the wonderful work which was accomplished by the different Auxiliaries here in the aid of relief, the women sacrificing social life in order to fulfill their duties in the noble work. Mrs. Lynch spoke of how the boys serving overseas during the war, apreciated the parcels sent from home, and how it helped to cheer them up in their great trials. Our returned men, said the speaker, as well as the ones who gave up their lives on the battlefields, played an important part in the war, and people are beginning to realize more every day what the war has meant to these men, especially those who returned disabled, some for life.

Mrs. Joseph Mills, president of the Auxiliary, in behalf of Mrs. Lynch, tendered a vote of thanks.

Mrs. W. R. Morris complimented the members of the Auxiliary in charge of the recent banquet held by the Legion, for the arrangements being so well carried out, and the hard work accomplished by the ladies in charge of the supper.

A letter was received by the Auxiliary from the Secretary of the Provincial command, Toronto, thanking them for the wonderful reception given to the delegates during the convention.

The event of the fall bazaar was discussed and the work in connection with the same distributed to the different members.

The Auxiliary are now applying for their charter and names have been submitted for the same.

At the conclusion Mrs. Mills thanked the ladies for assisting so ably at the recent convention.

Do your own washing?

If so, it will pay you to try this Chinese Washing Fluid. From your druggist buy:—1 can Gillett's Flake Lye (be sure it's "Gillett's" and not a cheap imitation); ½ oz. Muriate of Ammonia; ½ oz. Salts of Tartar; 1 oz. Sulphate of Soda; dissolve in three gallons of water; keep in large glass bottle or stoneware jar. Use a cup of this fluid to each tub of water, allowing the clothes to soak over night. You'll be amazed at how little rubbing is needed to get clothes spotlessly clean and sweet-smelling, and it will not injure the finest fabrics.

Get the genuine article—refuse all substitutes

GILLETT'S PURE FLAKE LYE EATS DIRT

Destroy the Moth

Before it Destroys Your Furs and Woollens.

Use Parke's Mothbane

The best protection against moth damages. It will not injure or stain the most delicate fabric, yet is most effective in destroying moths.

$1.00 Per Can, with Sprayer.

50c for Refills.

BOND'S DRUG STORE

Corner George and Hunter Street

Celebrate July 1 in Peterboro'

Saint and Sinner

EVERYONE LIKED "SAINT AND SINNER"—BUT SOME PEOPLE THOUGHT THE INSTALMENTS WERE TOO SHORT.

The Examiner is sorry that nothing could be done about it, because when the story is purchased a date is marked on every instalment, and this date must be strictly observed. It would not be right for one newspaper to print two or three instalments a day ,and thus beat the other newspapers that are also paying a high price for the story. So all must observe the dates.

Well, as everyone knows, marriage and a baby don't end life and adventure. Cherry Lane has had a rough voyage, and her adventures are just starting. As might be imagined by one who read "Saint and Sinner," she gets into some astonishing domestic complications. And Faith, too, has new troubles.

The Examiner will publish this new phase of "Saint and Sinner" if readers desire it. It will start on Wednesday next, if enough readers signify their desire for it, with big instalments for a week, and will then continue with the same length instalments as heretofore.

If you wish to follow the Lane family and Cherry through their further tangles and escapades, you must write The Examiner right away and say so. Otherwise the instalments now on hand will be thrown in the waste paper basket and the order will be cancelled. And remember, if you say "yes," it will run about ten inches a day—no matter how many object. The Examiner can't print more after the first week.

Anne Austin has written an absorbing tale of intermingled love and hate, laughter and tears, joy and sorrow.

Do You Want to Read It?

MR CITY EDITOR:

I want to read the further adventures of Cherry and the others in "Saint and Sinner." I recognize the fact that you cannot print more than ten inches or so of the story every day, and I will not holler in a few weeks for more.

.....

It's Up to You Readers!

ELECTRICAL LIGHT RAY

Brunswick RECORDS

"At Sundown" / "South Wind" — Fox Trots—Phil Ohman and Victor Arden with Their Orchestra. 3481

"Underneath the Weeping Willow" / "I'm Looking for a Girl Named Mary" — Sung by Nick Lucas, "The Crooning Troubadour." 3466

"Close to Your Heart" / "Hoosier Sweetheart" — Fox Trots with Vocal Chorus. Ben Selvin and His Orchestra. 3504

"I'm in Love Again" — Fox Trot with Vocal Duet. Ben Bernie and His Hotel Roosevelt Orchestra. 3496

"I Wonder How I Look When I'm Asleep" — Ray Perkins and his Piano. 3495

"What Does It Matter" / "It All Depends On You" — Harry Richman, Whispering Baritone, with Orchestra. 3501

"Following You Around" — Fox Trot with Vocal Duet. Ben Bernie and His Hotel Roosevelt Orchestra. 3496

Ray Perkins and his Piano. 3495

Your Brunswick Dealer has the Music You Want on Brunswick Light Ray Records

J. M. GREENE MUSIC CO.

Phone 595 — Local Dealers in Brunswick Records — 185 Charlotte St.

The Examiner

PHONES—Editorial 1601, Business Office, 1600. Private Branch Exchange to all Departments.

The Examiner is a member of the Audit Bureau of Circulation.

The Daily Examiner, published every lawful evening by The Peterborough Examiner, Limited. Office, 419 George street. $6.00 per year, delivered in city; out-of-town subscribers, by mail, $6.00 a year.

The Weekly Examiner published every Thursday. Subscription price $1.50 a year.

U. S. REPRESENTATIVES

Special U. S. Representatives—W. H. Stockwell, 629 People's Gas Building, Chicago, Ill.

New York—Chas. F. Miller, 225 Fifth Avenue.

Advertising Rates on application.

R. M. GLOVER, Managing Director.

WEDNESDAY, JUNE 8, 1927.

THE DRUNKEN DRIVER.

A Toronto magistrate intimates his intention of sentencing all persons convicted of driving a car while under the influence of liquor to twenty days in gaol.

With that policy the general public will be heartily in accord.

Furthermore, there will be a strong pressure of opinion in favour of taking away from such drivers the privilege of operating a car.

An individual whose judgment is beclouded by excessive use of liquor is too great a menace to the public safety to be permitted to drive a car under present-day traffic conditions, and the sooner it is generally understood that a drunken driver can expect nothing but a gaol sentence and the suspension of his license the safer will be Ontario's highways.

There can be no half-way measures in such cases.

The man who attempts to drive while he is drunk forfeits all right to the privilege of operating an automobile, and under the drivers' licensing system, which comes into force in Ontario soon, it will be a simple matter to make it impossible for such a man to again endanger the safety of the public.

TOO EARLY TO JUDGE.

It is much too early to judge of the merits or the defects of the new Liquor Control Act.

Until the whole system of stores throughout the Province has been in operation for some time, attempting to judge the results of Government sale is taking on an impossible task.

The number of arrests for drunkenness in Toronto over the week-end was larger than for a long period, but that in itself proves very little unless a similar condition is found to exist over several months.

As a matter of fact, the number of arrests on the same count in Peterborough where the legal sale of liquor has not yet commenced was larger over the last week-end than it has been for months, and the arrests here were not accredited to Government-sold liquor.

The new legislation must be given a chance to demonstrate that it is an improvement over the Act it replaces, if that can be done, and certainly it is a little early in the day to arrive at a decision.

A few months' trial will tell the story; certainly it is impossible to judge from the showing of the first week.

THE DECLINE OF LACROSSE.

It is a matter for regret that in the programmes of sports arranged as part of the Diamond Jubilee celebration lacrosse matches are found scheduled in but a small percentage of municipalities throughout the Dominion.

That this vigorous and lusty game, Canadian in its origin and its development, should have declined so far that on the anniversary of the sixtieth birthday of the Dominion it will be only played in a few centres is a condition that rather saddens old-time Canadians as they recall the lacrosse of yesterday.

A game that calls not only for skill and cleverness, but for stamina and gameness and endurance, that contains action and excitement for the spectators, lacrosse might reasonably have been expected to enjoy a permanent popularity in this country.

Yet lacrosse has given away before the much less strenuous game of baseball, and that in turn seems to be threatened by the still more gentle pastime of softball, a development along lines that suggests that Canadians are getting far away from the spirit of the pioneers.

The absence of lacrosse from jubilee programmes cannot be prevented, but it is a pity nevertheless.

1867-1927 CITIZENS.

An interesting feature that might well be added to the Diamond Jubilee procession would be to have all citizens of Peterborough who have lived here during the sixty years of Confederation ride together as a section of the parade.

The total of such residents cannot be large, and it would not be a difficult matter to secure transportation for these old citizens who have seen Peterborough grow from a small town into a flourishing and prosperous city.

Many of them would like to feel that they had a share in celebrating the sixtieth anniversary of the birthday of the Dominion, and no simpler way of making this possible suggests itself than to arrange for them to ride together in the procession with their section headed by a suitable banner.

In any case, as a matter of great public interest, The Examiner would like to secure the names of all citizens who were living here in 1867 and still call Peterborough their home.

The list will be published as a roll of honour in The Examiner's big Diamond Jubilee special number, and old residents can materially assist by letting us have the names as soon as possible.

A FORTUNE IN THIS.

Man's day is triple; a work day which has been shortened; a leisure day which has been correspondingly lengthened; and a sleep day which, so far as is definitely known, has been neither shortened nor lengthened with the progress of mankind.

Greater mental activity, artificial light, more diversions, and the noises and distractions of the city may have subtracted something from the sleep period of millions. But it may be that modern man needs more sleep to knit up "the raveled sleeve of care," for the ravage is greater in this day of high-speed living than when man found it easier to make a living and less to do when he wasn't in the actual business of earning money.

It would be interesting to know how many hours the savage sleeps as compared with the chemist who proposes a chemical substitute for sleep.

Science has come to look upon the body as a collection of elements whose reactions determine the physical state of man's being. This has led the chemist to consider the diet which may best supply what the body needs and has suggested to them the idea of discovering or creating a catalyst that will so resolve and combine the elements which sleep alone has been able to convert from the poisonous to the benign that man may have longer days without lessened years.

No other discovery would work such a revolution in human society. It would fatigue the imagination to try to think of the social changes which would follow the discovery of a synthetic substitute for sleep.

Though man for ages has assumed that sleep was foreordained as a blessing to mankind, the scientist who makes sleep unnecessary will be blessed even more than "the man who first invented sleep."—Kingston Whig-Standard.

FISH STORIES.

From time immemorial fish stories have been the butt for incredulity and jeers on the part of the mocker and the scoffer. It availeth their narrator naught to impart an air of veracity to his tales and to bring forward incontestable proof of his wondrous experiences; he is still unhesitatingly condemned to membership of the Ananias club.

Yet here in our midst is a scientist who, taking nothing for granted and making it his business to trace effects to their ultimate cause, springs on us some facts regarding fish which throw into the shade the reports of any angler, however imaginative, and remind us by no means remotely of the marvels chronicled in the "Travels" of Sir John Mandeville. It becomes easy to believe that light-bearing denizens of the deep living two or three miles below the surface of the water carry their illuminating apparatus in little electric bulbs scattered over their bodies, if we first accept it as proved that there exist fish which knock cows down by wireless. It appears, however, that this extraordinary phenomenon is no rare occurrence in southern seas. The aborigines of Brazil, who know nothing of radio-activity in theory, have brought it to a fine point in practice, for they drive cattle into the water, and when the bovines are bowled over by electrical discharges at long range from the fish, the fish themselves, with their powers of offense and defense removed by the exhaustion of their electric supply ,become a facile prey to the humans.

After that, one is willing to take it on the word of the said scientist that there is one species of fish which eats a meal three times its own size and another that climbs trees and robs birds' nests! Neither will anyone be disposed to cavil at what he says about eels, for the eel is so naturally depraved a customer that you never know what he will be up to next.

Great is Diana of the Ephesians, and great, too, are the wonders of science!—Kingston Whig-Standard.

MR. EULER MEANS BUSINESS.

Various collectors of customs and excise taxes report that as the month of May closed there was a last minute rush to pay sales taxes and avoid the recent penalties imposed. Business men appreciate now that Hon. W. D. Euler's intention of correcting the evils of looseness in sales tax collection is a most serious one and that his campaign to bring defaulters to book will be most thorough and aggressive.

When The Financial Post exposed the serious condition of affairs existing in the sales tax branch at Ottawa and indicated that the Government was losing enormous sums through its failure to enforce prompt payment of sales tax, Mr. Euler was very quick to take action to end the situation. It is becoming increasingly apparent that his action will add considerably to the governmental revenues and tend to put honest and the conscientious and the business men and the would-be defaulters on a more even basis.

* * * *

In his speech in Kitchener this week, Mr. Euler gave some very gratifying information as to the efforts now actively being prosecuted in his department to improve the system of tax collections. When it is realized that practically all of Canada's revenue is collected under Mr. Euler's jurisdiction and that his staff of 5,000 people handle some $300,000,000 a year, it will be appreciated that his work of cleaning up the department and putting it on a business basis is an accomplishment of immense national import.

Mr. Euler in his address promised complete collection of sales tax arrears. On this subject, he said:

"Unfortunately, it is true that the sales tax is over four million dollars in arrears. Some two thousand business firms were in arrears six months ago. This number has been reduced to about 1,500 and is lessening rapidly. Of the amount outstanding two millions is owing by the breweries and distilleries, part of which is in dispute and in the courts. Every dollar owing will be collected. Our auditors are now preparing to make demand, and if necessary, to take legal action.

"It will be naturally asked why does not the department take legal action to collect all these old arrears. May I say that 519 cases are now in the hands of the law branch, 326 firms are in liquidation, and the balance of 76 are being collected as rapidly as possible.

"Unfortunately, it is found that in cases where a large amount is still due the enforcement of the decision of the court would send these firms into bankruptcy, and the department would receive very little, if anything. In these cases it has been thought wise to nurse the accounts in the interest of the revenue of the country. Where a claim is made that a business would be forced to bankruptcy the department sends its auditor to make an investigation, and if the claim of inability to pay is well founded we make the best arrangement possible for payment, by instalments. While this is necessary, the department has taken such steps as will make any further addition to the arrears impossible. Also from June 1, 8 per cent. interest will be charged in all overdue sales tax. Every collector now has instructions to see that payment is made promptly, failing which the matter will be taken to the courts. I feel that in this matter the department should have the support of all business men. Under the practice at present, the man who paid his taxes promptly was brought into unfair competition with his competitor who declined to pay his."—Financial Post.

EDITORIAL NOTES AND COMMENT.

The worst feature about most of our Ontario highways is that the safety of the pedestrian has never been considered.

Ald. Denne is voicing the general opinion in demanding action in repairing the city's streets.

The National Committee reports Canadians everywhere enthusiastic over the coming jubilee. Peterborough's celebration should be second to none.

The German Air League had a keg of Pilsener beer on ice for the American flyers. More attempts at a New York to Berlin flight are now expected.

It does not at all indicate, points out The Globe, that the Canadian National Exhibition is a back number because it holds a fiddling contest in the era of radio and a swimming contest in the days of flying.

Not the least wonderful thing in connection with the trans-Atlantic flight of the plane Columbia is the fact that people in Canada could sit at home and follow the progress of the flyers by means of the radio.

TOTAL ECLIPSE OF THE MOON

Shaded streak shows the line of observation of the moon's total eclipse, visible in Northern Canada on June 15. As a result of messages of instruction broadcast by the mounted police, traders and missionaries will make observations and report what they see for the benefit of astronomers. There is only one point on the whole North American continent at which the total lunar eclipse can be properly observed according to the astronomers. Exactly at 3.24 a.m., on the morning of June 15, the centre of the moon's shadow will cover a small area about thirty-five miles south of Bear Lake, which is in the vicinity of Chesterfield Inlet on the northeast coast of Hudson Bay, just below the Arctic Circle. The shadow will cross this region from a point west-northwest of Hudson Bay, and travel so rapidly toward the Atlantic coast that important observations may only be accomplished in a few minutes of time before and after 3.24 o'clock on that morning.

CATTLE, GRAIN AND PRODUCE

Peterboro—Toronto—Montreal

TORONTO LIVESTOCK.

TORONTO, June 8.—Cattle prices unchanged in a quiet but steady market. There was a small carry over of between 300 and 400 cattle, late arrivals for Monday's market, but with yesterday's light run, the total offering will be easily handled for a good clean up. Some good quality fat cattle are coming in, and the odd fancy lots are selling firm from $9.60 to $9.75.

Choice handyweight butcher steers and heifers steady at $9.00 to $9.50. Heavy beef steers, very choice, $9.00 to $9.50. Odd fancy steers, $9.75 to $10; fair to good butcher, $8.00 to $8.85. Choice heifers, $8.75 to $9.25.

Cows good to choice, $5.50 to $7.50; medium, $5.50 to $6.50.

Bull steady, $6.50 to $7.25.

Calves a shade firmer at $10 and $11.50 tops.

Hogs steady, $10.50 off cars, selects; $9.60 f.o.b. selects. Thick smooths, f.o.b. $9.10. Packers bidding 25 cents lower for yesterday's loadings.

Sheep light, choice, 6c to 7c. Spring lambs, choice, 17 1-2c to 18c per pound. Yearlings, 8c to 9c.

Receipts.

Union Stock Yards—Receipts, 822 cattle, 1,373 calves, 824 hogs, 195 sheep and lambs.

Export steers, choice	$ 9.00	to $9.50
Export heifers	8.50	9.00
Butchers, choice	9.00	9.50
do. heifers	8.75	9.25
do. medium	7.50	8.50
do. common	7.00	7.50
Baby beeves	11.00	12.50
Cows, fat, choice	7.00	7.50
do. medium	5.50	6.00
do. canners, cutters	2.00	3.00
Bulls butcher, choice	6.50	7.25
do. medium	4.00	4.50
Bolognas	4.75	5.25
Feeders and shortkeep.	7.50	7.75
Stockers, good	7.00	7.40
Calves, choice	10.00	11.50
Springers, choice	75.00	100.00
Milkers, choice	75.00	90.00
Choice lambs	12.00	13.00
Buck lambs	8.00	10.00
Spring lambs, per lb.	.17	.18
Yearlings	8.00	9.00
Buck sheep	5.00	6.00
Hogs, f.o.b. thick smooth	9.10	....
Hogs, off cars, selects	10.50	....
Hogs, selects, f.o.b.	9.50	....

MONTREAL GRAIN AND PRODUCE

MONTREAL, June 8 (Canadian Press). — There was some demand from foreign buyers for Canadian Spring wheat in the Montreal market yesterday and sales of a few odd loads were made.

The only business of importance reported in cash grain in the local market was the sale of a few loads of No. 3 Northern wheat for export account. A stronger feeling prevailed in the market for Canadian Western oats and prices were advanced 1 to 2 cents per bushel.

In sympathy with the renewed strength in the Winnipeg cash wheat market, the local situation for Spring wheat grades of flour was stronger and prices were marked up 10 cents per barrel. The demand was quiet.

Wheat Flour Quiet

The demand for Winter wheat flour continued quiet but the undertone was firm.

A feature of the millfeed trade was the inquiry from the United States for bran and shorts, and as the prices bid were from $1.50 to $2 per ton higher than local values, some business was transacted. There was no change in the condition of the local market, prices being unchanged with a moderate trade passing.

Owing to the recent weakness in oats, prices for standard grades of rolled oats were reduced 10 cents per bag.

The undertone to the egg market was firm and the trade was moderately active. The receipts were 3,493 cases.

A firmer feeling prevailed in the potato market under an improved demand. Car lots of Quebec White B grade were sold at $2.35 to $2.40 per bag, and Reds at $1.90 to $1.95 per bag of 90 pounds in bulk, ex-track.

The butter trade was inactive, but prices were about steady. The receipts were 861 packages.

Owing to the continued indifferent attitude of English importers the cheese market remains very quiet and prices are inclined to be easier. The receipts wer 9,471 boxs.

Grain Quotations

Oats, Canadian Western, No. 2, 74c.
Oats, Canadian Western, No. 3, 70c.
Flour, Manitoba Spring wheat patents, firsts, $8.90.
Flour, Manitoba Spring wheat patents seconds, $8.40.
Flour, Manitoba Spring wheat patents, strong bakers, $8.20.
Flour, Winter patents, choice, $6.60.
Rolled oats, bag, 90 pounds, $3.75 to $3.85.
Bran, $32.25.
Shorts, $34.25.
Middlings, $41.25.
Hay, No. 2, per ton, car lots, $14.00.
Cheese, finest Westerns, 17½ to 17½c.
Butter, No. 1 pasteurized, 34½ to 34¾c.
Eggs, fresh extras, 36c.
Eggs, fresh firsts, 34c.
Potatoes, per bag, car lots, $2.35 to $2.40.

CHICAGO GRAIN

CHICAGO, June 8 (Canadian Press). — Wheat and rye scored a sharp advance yesterday, news indicating that Europe will be dependent upon breadstuff imports much longer this season than expected. Closing quotations on wheat were strong, 2¾ to 3¾c net higher; rav 2½ to 5¾c up; corn showing ¾ to ⅞c gain; oats unchanged to ¾c off, and provisions varying from 22 cents decline to a rise of 7 cents.

Corn rallied with wheat but not until July delivery of corn had dropped to 98¾c on account of improved weather conditions and because of early disturbing legislative reports from Springfield. Oats sagged with corn, and later became bearishly affected by warmer temperatures and by curtailment of cash demand.

Provisions went lower with hog values, but subsequently received good buying support.

CHICAGO CATTLE

CHICAGO, June 8 (Canadian Press).—Cattle 10,000; most killing classes steady to strong; stockers and feeders fully steady with recent decline; vealers 50c to $1 higher; best heavy fed steers $13.50; rough fat offerings $11.75 to $12.50; best yearlings $12.00.

Hogs, 40,000; opened slow; generally 15 to 25c lower than Monday's average; bulk around 25c lower; early sales, sorted light hogs $9.05 to $9.10; bulk 150 to 210 pound averages $8.90 to $9.00; most 225 to 240 pounds averages $8.75 to $8.85; bulk 250 to 340 pound butchers $8.40 to $8.70; closed fairly active, all interests buying at full decline; packing sows slow with good bulk kinds at $7.50 to $7.75.

Sheep 5,000; fat lambs active; mostly 50c higher than Monday's close; bulk good native lambs $17.25 to $18.00; cull lambs $13.50 to $14.50; yearlings 25c to 30c higher; bulk medium and good yearlings $14.50 to $15.60.

STERLING EXCHANGE

MONTREAL, June 8 (Canadian Press). — Sterling exchange rates were quoted here yesterday as follows:

Demand $4.85½.
Cables $4.86.

WISE AND OTHERWISE.

LET THE MARINES DO IT.

Chaperones are coming back into style, according to a social note. Are the old people getting wild again? The chaperon is a relic of the flaming Victorian days when young people used to play postoffice instead of robbing it.

Can't somebody introduce the Slow Clubs to China?

A London chimneysweep has turned novelist. It is said the young man has a sweeping style.

War Minister Painleve of France recently decorated his stenographer for "exceptional services." Mr. Mellon has some ideas of decoration he's been trying to get France to adopt.

We always have wondered what these little girl evangelists want to be when they grow up.

(Copyright, 1927, NEA Service, Inc.)

Canadian National Railways are experimenting with a locomotive whistle laced in front of the smokestack.

SANTAL MIDY

PAIN of Bladder Weakness Relieved by SANTAL MIDY

The word is the same Look for the word "MIDY" Sold by All Druggists

VOICE OF PEOPLE

Letters to be printed in the Voice of the People column must be received at The Examiner office on the day before it is desired to have them published.

ABOUT GETTING MONEY.

To the Editor of The Examiner.

Sir,—"One Interested" writes a sensible letter on the fact that, as he says, the Children's Aid Society has had to begin spending its capital for current expenses, and he says truly when he says that intending benefactors will think twice before giving money to build up a permanent fund for this society when the public lets its contributions go behind and prefers noise and demonstrations and the pay of a permanent staff and large quarters to doing work such as this society does. Once this idea gets a hold on the public the quick benefactor will say as one said to me yesterday: "If people want to waste large sums of money in the upkeep of expensive concerns and in spending ten dollars for fun and noise to one given to the cause, I say let them spend their own money. I am not going to help to keep up societies where their money ought to go while they cost a fortune to do the little good they are doing." I would suggest that the C. A. S. hold another tag day soon, and we will try and do better. Like many others I would like to see all societies asking for public moneys compelled to furnish a statement. It would then be shown where the money goes. Several movements in the United States have broken down lately because it was found that it took $5.00 to collect and distribute as many more. It was found that a very large number of "good" people are actually living on the public. It is a new way of getting an easy living. It is a mighty easy way to keep a society going, when all we have got to do is to go out and beg and then spend most of the money enjoying our lazy selves. It is the meanest form of begging.

THE LEAST OF THESE.

CHURCH AND HEADLIGHTS.

The Editor of The Examiner:

Last night I happened to be at a street corner when the congregation was coming out of one of our large churches, and I was amazed to notice the number of cars with glaring headlights starting out. So strong was the light that turning my eyes away was not sufficient. I had to cover my eyes with my hand to avoid the sensation of being blinded.

I wondered greatly to see all those good church-going people doing such a thing, especially as we have read recently of a precious life being crushed out by the action of an oncoming car, the glare in the lamplight being so strong that the driver of the other car could not see distinctly, and consequently there was an accident, and a little limp form lying dead on the road.

One cannot help thinking that the christianity of people who carry such glaring head-lights is of a purely theoretic type, and that men and women who are culpable of bringing such grief and heartbreak to another are certainly not fit for church members, and should have their names taken off the rolls of their church.

INDIGNANT ONE.

BETHANY PERSONALS

BETHANY, June 7.—Mr. William McCartney, of Toronto, spent the week-end with his family in the village.

Mr. and Mrs. R. C. Waram and Mrs. Taylor motored to Toronto on Thursday evening to spend the holiday with friends.

Mr. and Mrs. Harry Johnston, of Millbrook, visited friends in the village on Thursday afternoon.

Mr. and Mrs. Victor Grandy, of Fleetwood, were visitors to the village on Thursday.

Mrs. John McKinley and her son, Harold, of Detroit, motored to Toronto on Friday morning to attend the graduation exercises in connection with Toronto General Hospital, where her daughter, Miss Gladys, graduated as a nurse.

Mrs. Ernest Fallis, Mrs. William Davis and Mr. and Mrs. James Boggs, of Manvers, motored to Peterborough on Thursday evening to visit sick friends in Nicholl's Hospital.

Mr. and Mrs. William Hunter, of Peterborough, spent Friday afternoon in the village calling on friends.

Mr. Victor McCartney, of Toronto, spent several days in the village visiting his mother, Mrs. W. H. McCartney.

"NUGGET" SHOE POLISH

INTERESTING BOOK ABOUT OLD DAYS

Letters of John Langton, an Early Settler, Have Been Published.

An interesting book, "Early Days in Upper Canada: Letters of John Langton," which describes pioneering life in this neighborhood nearly a hundred years ago, has just been published by the MacMillan Company.

John Langton was a young Englishman who, in 1833, settled at Sturgeon Lake, where he bought 500 acres for 200 pounds. Until his father joined him in 1837, he wrote long diary letters home. These letters are of value to the historian and of interest to the many who find journals and correspondence the pleasantest form of reading. Settling in the newly-opening country behind Peterborough, Langton found must that was new and strange to his English eyes and ears.

Philologists may find it hard to believe that the Indians there had a word, pronounced "shosh," which meant "a litle bird passing rapidly between you and the sun"; can a language be so rich? Langton engaged some untrustworthy labor, traced his boundaries, built a house, and cleared part of his farm. His hopes of fortune dwindled as the settlers, who had flowed into the township, ebbed out again, disappointed with its slow growth. Storekeepers mopped up most of the loose money in the country, exports were few, markets far; comfort might be won, but not wealth. But Langton held on, lived alone for a winter, yet found time to travel by water all day to Peterborough, and to dance there all night. He led a full life, if often a lonely one; by turns architect, trader, sportsman.

After 1837 his correspondence slackened, but in 1849 he described the lumbering trade, then a small scale affair; he hoped to make 100 per cent. from a modest venture. In 1855, when he had been for a few years in politics, he set about creating a government audit department, and wrote fully of his problems. Egerton Ryerson, whose spirit still haunts Ontario schools, was Superintendent of Education ,and a prime difficulty; he gets more caustic criticism from Langton than is to be found in most histories.

Farmer, lumberman, auditor, Langton next became Vice-Chancellor of the University at Toronto.

Langton was thus one of the first of the many Old Country immigrants for whom their coming to Peterborough County eventually spelled fortune.

A Thought For To-day

BUILDING THE BRIDGE.

An old man, going on a lone highway,
Came at the evening, cold and gray,
To a chasm vast and deep and wide,
Through which was flowing a sullen tide.
The old man crossed in the twilight dim,
The Sullen stream had no fear for him;
But he turned when safe on the other side,
And built a bridge to span the tide.

"Old man," said a fellow pilgrim near,
"You are wasting your strength with building here;
Your journey will end with the ending day,
You never again will pass this way;
You've crossed the chasm, deep and wide,
Why build you this bridge at evening tide?"

The builder lifted his old gray head—
"Go friend, in the path I have come," he said,
"There followeth me after today,
A youth whose feet must pass this way.
This chasm that has been as naught to me,
To that fair-haired youth may a pitfall be;
He, too, must cross in the twilight dim—
Good friend, I am building this bridge for him!"

—Anon.

A Greater Canada

THE Bank of Toronto for more than seventy years (1855 to 1927) has been building on the conviction of a consistent growth in the Dominion of Canada and an increasing and abundant prosperity for her people. Today, as never before, this bank subscribes unreservedly to the doctrine of sound optimism in the destiny of the country, affirming that today there are more impressive signs of the coming tide of prosperity than at any period since the war.

The Bank of Toronto seeks to serve the people of Canada with the same spirit that actuated those pioneer bankers who founded this institution even before Canada became a Dominion.

Become associated with the Bank of Toronto in your financial transactions as Canada's Greatest Half Century dawns. Consult any of our managers or their staffs and feel assured that all are actuated primarily with whom they deal.

THE BANK OF TORONTO

The after-winter "pick-me-up"

SHREDDED WHEAT

Food for any hour of the day
Tempting you to appetite
Treating you to health

AUDITORS CRITICIZE HOUSE OF REFUGE ACCOUNTING AT COBOURG

Business Arrangements Describe as Lax in Report.

TO COUNTY COUNCIL.

Records in the Treasury Office Are Very Satisfactory.

(By an Examiner Reporter.)

COBOURG, June 8.—After an address Tuesday afternoon by Walter Smith, of Colborne, Northumberland representative of the Ontario Department of Agriculture, on the advantages of adopting the accredited herd system, the counties council instructed its agricultural committee to bring in an informative report indicating particularly the action necessary to establish this system.

Mr. Smith referred to the example of Prince Edward county and spoke at some length upon the results in other parts of Canada and the United States from weeding out tubercular cattle from dairy and beef herds.

Deputy-reeve Maher of Cobourg, said that four men who had come from Rochester on an excursion last week had asked him to direct him to farmers owning accredited herds. The demand for such cattle was much greater than farmers realized, and although the chief advantage would accrue to them, a great benefit would be derived by the country as a whole.

Reeve Nelson of Percy township, explained that the Dominion government would not undertake the testing of herds unless two-thirds of the cattle owners requested it.

A petition would have to be circulated among the farmers, Reeve Elliott said, to ascertain the wishes and attitude of all the owners of cattle. The higher prices paid for accredited stock should appeal to every progressive farmer in Northumberland and Durham.

The motion by L. H. Giddy, of Port Hope, seconded by Fred Gray, asked the Agricultural committee to bring in their eport this season

Picture of Ex-Warden.

The Council gratefully received an enlarged and framed photograph of the late C. L. Owen ,ex-M.P., who was Warden of the United Counties in 1894. It was presented by Mrs. Owen and her family through Deputy-reeve C. H. Davidson, of Campbellford, who conveyed their good wishes to the council.

Reeve Bygott, of Campbellford, moved, seconded by Reeve Hess, of Hastings, that the picture of ex-Warden Owen be formally accepted, and acknowledged with council's thanks, and also that it be hung in the council chamber, where many other Wardens of the counties are similarly commemorated.

Request From Judge.

A letter from Sheriff Nesbitt communicated to the council a request from His Honor Judge McGlade that much needed improvements to the court room be made as soon as possible. Judge McGlade supplemented the recommendation frequently emphasized in the reports of grand juries by suggesting a general renovation of the chamber with special attention to ventilation, flooring and the seating accommodation for the public.

Warden Elliott remarked that he understood the Property committee was dealing with this matter and would probably submit a report this week.

A New Representative.

F. C. Patterson, of Port Hope, the representative in Durham of the Department of Agriculture, announced that he had been transferred to Norfolk county and would be succeeded by John Kellough, the present Norfolk representative. He thanked the members for their co-operation during his seven years in Durham and bespoke for his successor the same harmony and good will. As a final appeal he asked the council to appoint the advisory committee which had been urged for several years, and also that the counties' exhibit at the Toronto exhibition be continued this year.

On behalf of the Council Warden Elliott expressed to Mr. Patterson the council's wishes for successful work in his new field ,and also complimented him upon his excellent record in Durham.

Information Wanted.

The Committee on Schools, with Reeve Hess presiding, was not convinced that the Blackstock Continuation School in Cartwright Township was entitled to the entire amount of the grant its secretary applied for. The Blackstock Board asked for $2,603.26 from the counties for students who were not residents of the school section. The Government grant is $783, making a total of $3,383 in grants. The school's expenditure for the year is set out at $4,200, of which the counties and Government would pay $3,383, leaving $817 to be raised by the Blackstock school ratepayers. And of this $817, it was said that $700 was required for interest and principal on debentures.

Members of the committee were inclined to believe that the application might not be entirely correct, and especially that an error might have crept into the listing of resident pupils as non-resident. The application was referred back to the Blackstock Board for an explanation to be received for the December sessions.

Those Extra Grants.

Owing to the lack of explicit information from some High School boards in regard to their requisitions for the extra grant as allowed by the 1925 amendment to the School Act, the committee finally emerged from the fog of confusing figures by deciding not to entertain those applications for the special grants covering 1925, and that the High School and Collegiate Institute Boards notified to that effect.

It was recalled that the deputation from the Boards last January had intimated that they would not take advantage of the retroactive clause in the amendment, and would forego the sums they were entitled to for 1925.

At this present session several Boards did not apply for the 1925 extra grant. Colborne's claim for $50 was interpreted as being their allowance for last year.

Of the aplications for 1926 Reeve Wood, of Millbrook, suggested that the clearest and most presentable form be referred to the Department of Education for its confirmation as being in accordance with the new amendment, and, if an affirmative reply is returned, that this application be used as a guide in dealing with the others

Reeve Bygott said Campbellford Board submitted their claim for 1925 on the understanding that it was not to be pressed unless the other Boards did so

Reeve Nelson's motion, seconded by Deputy-Reeve Sykes, of Percy Township, that Keogan's Bridge be assumed by the county was referrre to the special roads and bridges commission.

Deputy-Reeve Hooten reported Dunlop's bridge in good condition, with minor repairs ordered.

Deputy-Reeve Richardson, of Manvers, found six yards of gravel needed to level an approach to the Pigeon Creek Bridge.

Reeve Grills reported slight repairs to Healey Falls Bridge.

Reeve Nelson inspected Thompson's bridge on June 1 and found it in good repair; and Deputy-Reeve R. Peake of Seymour announced a similar finding for Sedgwick's.

Wilson's Island bridge required six new planks and gravel for an approach Reeve Bygott advised, and Deputy-Reeve Davidson gave a detailed statement of the Campbellfard bridge, which is in satisfactory condition.

Reeve Fallis of Cavan said that a pier of the Wallace Point bridge had been shaken and twelve planks were replaced.

Deficit from 1926.

The following are extracts from the audit made by Oscar Hudson Company of the counties' finances:

The following summary will enable the Council to visualize the financial position of the years 1925 and 1926:

Jan. 1, 1925. Surplus.....	$30,451.00
Income, 1925	347,102.00
Income, 1926	332,356.00
Deficit, Dec. 31, 1926.....	16,085.00
	$725,994.00
Expenditure, 1925	$373,262.00
Expenditure, 1926	352,732.00
	$725,994.00

In preparing the estimates for 1927 and striking the tax, it will be necessary to provide for the above deficit of $16,085.

We recommend that, as the greatest expenditure that the Council is called upon to meet is that on high schols, a special rate should be levied for the purpose. The High Schools expenditure should not be treated as a general purposes item such as the county rate is intended to cover.

In Good Condition

We are pleased to report that we found the records and vouchers in the Treasurer's office in a very satisfactory condition.

Since our last audit a general ledger has been provided as suggested by us and posted up to date.

This is a great step in advance and facilitates ready reference to any item that may be required.

We observe that very many items of expenditure passed by the Council or committee or authorized by by-law or statute do not find their way into the minutes. We regard it as highly important that every member of the Council should have information through the minutes of all expenditure made by the Council during his term of office and have suggested to the Treasurer that printed account sheets be adopted, containing columns for voucher number, name of payee, date and nature of accounts with suitable headings such as House of Refuge, jail, county roads, administration of justice, etc., in which like items would be segregated. These sheets would ultimately be signed by members of the finance or other committee passing the accounts for payment and eventually passed to the printer when the minutes are being published. Every cheque issued would be accounted for on these sheets and the omissions referred to above would thus be avoided. The sheets would be prepared as accounts were required to be passed between sessions and there need be no congestion of work at the Council's sessions in this respect.

As far as possible all accounts affecting any years should be paid that year, and the Counties' cash book kept open for this purpose for a couple of weeks each January to take care of same.

Road Accounts

We found the road accounts in good order and that our suggestions on various matters made in our last report had received attention.

One recommendation, however, we desire to make is that payment of any due accounts should not be held over to another year for the reason that the estimates would otherwise be exceeded.

We appreciate that it is often unavoidable to exceed the estimates but the fact should be faced in the year affected.

We might add that items amounting to approximately $5000, were passed on from 1925 to 1926 and approximately $3000 of 1926 expenditure carried over to 1927.

House of Refuge.

We regret to report that the business arrangements at this institution leave much to be desired. We had occasion in our last report to call attention to at least one duplication of payment to George Perrin. So far as we know, no satisfactory explanation was received from Mr. Perrin, and during 1926 he has continued to supply the House with meat as usual. During 1926, a similar occurrence took place in respect to an account of James Gillard.

An account for $17.05 was rendered dated July 1, 1926, and paid by cheque, on August 10, 1926, a further account was rendered dated November 1, 1926, for $17.95, which contained the same items plus an additional item of 90c; this account was paid by cheque on November 22, 1926.

Were Certified Correct.

Both accounts were certified as correct by Mr. McMillen. Mr. Gillard refunded the over-payment on request.

We noticed in respect to Mr. Gillard's business that a previous account dated January 2, 1926, contained as far back as Jan., 1925.

It is obvious to us that there can be no efficient check of an account 12 months old, and we suggest that unless a purveyor is prepared to render his accounts monthly, the Board of Management give orders that the House cease to deal with him.

Laxity in Accounts.

Another instance of laxity in certifying accounts is in a case of Wm. Jennings & Co., where an item "account rendered $38.40" was certified correct, with no details given as to the supplies this item covered.

We spoke to Mr. McMillen in respect to these matters, and suggested that he keep a book (as required by the House regulations) of all goods received, and make a notation against the items of the date same were passed for payment. Mr. McMillen arranged to adopt the suggestion forthwith.

The above items create a certain apprehension as to whether the expenditure of the counties' fund in behalf of the House of Refuge, is made with sufficient care.

In our last report we had occasion to refer to the regulations of the House which required that contracts for supplies be entered into where possible, but up to the present no action appears to have been taken.

We noted haphazard the business done by a number of firms supplying the House for the year 1926, and give the figures below:

C. G. Armstrong, $2655; J. Gillard, $352; G. H. Perrin, $930; J. D. Burnett, $1215; Dundas Bros, $723.

From the above it would appear to be quite practicable to enter into contracts for supplies, giving all eligible taxpayers an opportunity to tender."

FOUR-LEGGED DUCK.

NEW YORK, June 8.—Ebenezer Anderson, a Long Island farmer, has a young duckling with four legs and three wings. "Neez" says he thinks it ought to "get along." It has two normal legs with an extra full-size leg on the right side and an extra claw on the left side. The third wing is on its back just forward of the tail. With such profuse propelling powers we agree that "it ought to get along."

CONVENIENT NEW TRAIN SERVICE TO POINTS WEST OF TORONTO VIA CANADIAN NATIONAL RAILWAYS.

The popular fast afternoon train of the Canadian National Railways from Montreal to Toronto, the "Inter-City Limited," is now operating daily instead of daily except Sunday, as heretofore. This train, arriving Toronto 8.30 p.m., makes excellent connection with the New Toronto-Chicago train, the "Maple Leaf," leaving Toronto 8.55 p.m., arriving Chicago 10.15 a.m., the following morning.

It also provides convenient additional service from points east of Toronto, such as Brockville, Gananoque, Kingston, Napanee, Belleville Trenton, Picton, Cobourg, Port Hope Oshawa and Whitby, to points in Western Ontario, such as Hamilton Brantford, Woodstock and London.

The "Inter-City Limited" carries a standard sleeping car Montreal to Chicago for the benefit of through passengers and a radio-equipped observation parlor car Montreal to London, which latter will be attractive to those not going farther west Both these cars operate on the "Maple Leaf" from Toronto.

Tickets, reservations and further information may be secured from your nearest Canadian National agent.

ALWAYS BEFORE EATING

There are dangerous disease germs on many objects that baby fingers touch. Children's hands should always be bathed with the mild Lifebuoy Soap lather before eating.

Lifebuoy is the purifying toilet soap. Its constant use provides an invisible shield against germs.

"27 GERM DISEASES may be carried by the hands."
Life Extension Institute

L.B713

LIFEBUOY HEALTH SOAP
Purifies and Protects
Lever Brothers Limited Toronto

1867 · DIAMOND JUBILEE SERIES · 1927

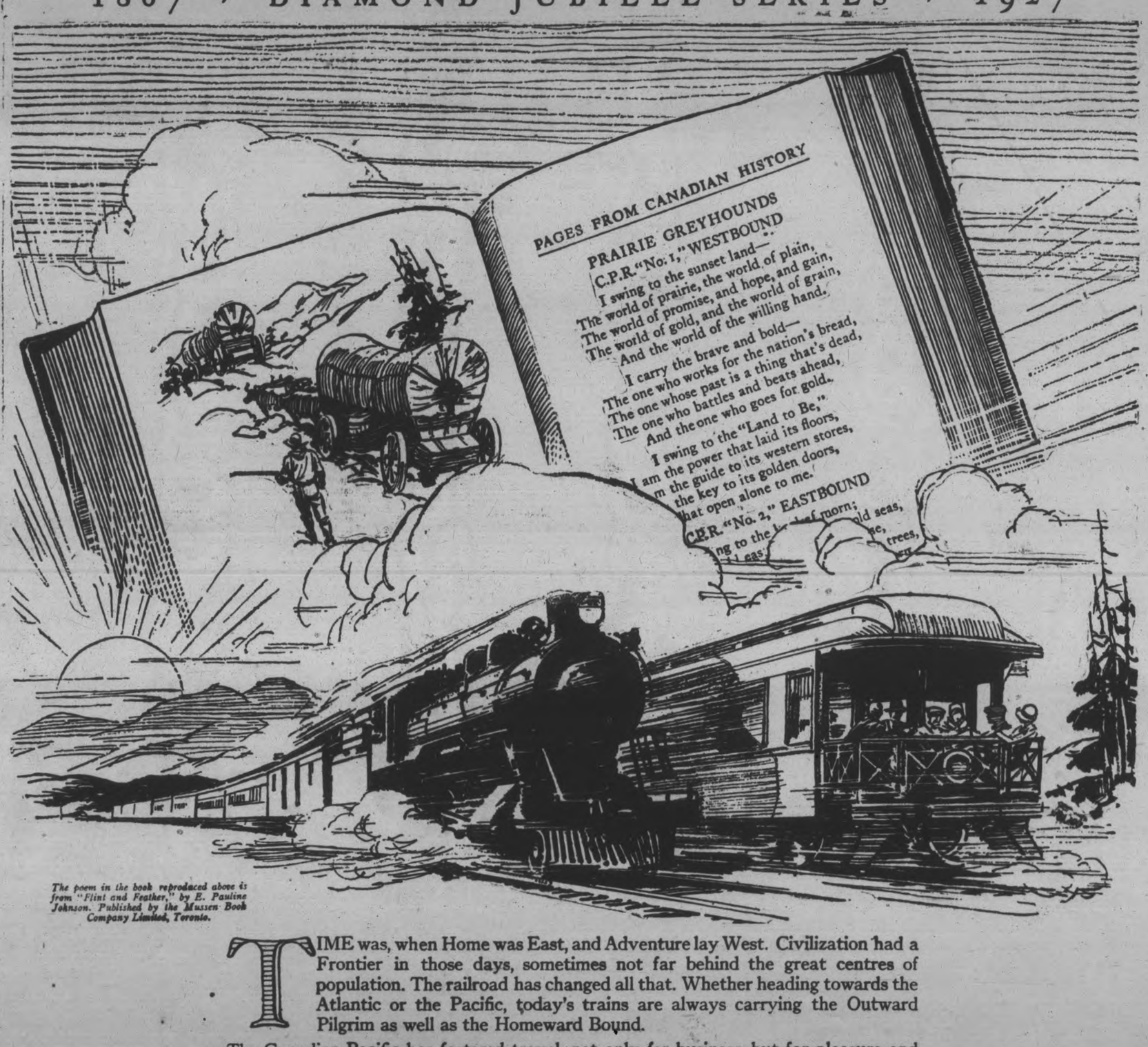

The poem in the book reproduced above is from "Flint and Feather," by E. Pauline Johnson. Published by the Mussen Book Company Limited, Toronto.

TIME was, when Home was East, and Adventure lay West. Civilization had a Frontier in those days, sometimes not far behind the great centres of population. The railroad has changed all that. Whether heading towards the Atlantic or the Pacific, today's trains are always carrying the Outward Pilgrim as well as the Homeward Bound.

The Canadian Pacific has fostered travel, not only for business, but for pleasure and education. Its elaborate passenger service has often included special trains for those who desire to know more about their own country.

Personal contacts and first-hand information promote that wide sympathy and appreciation, that breadth of thought, which must underlie national harmony. Travel aids towards a better understanding between the people of our widely separated areas.

What sagacity it was that built spacious hotels in the just-reclaimed wilderness, and what energy it was that promptly filled them!

Moreover, the Canadian Pacific, by thus providing comfortable transportation and attractive resting places, and by acquainting the world with the wonders of the Dominion, has induced thousands annually to visit this country, carrying back to their own lands a personal knowledge of Canada; investors and settlers have been created; and, thus, a deeper sympathy has been established between Canada and other nations.

And the Canadian Pacific has stimulated Canadians to travel in foreign lands, and has provided Canadian ships to convey them to the ports of the world, and to carry the Canadian flag over the seas.

CANADIAN PACIFIC
IT SPANS THE WORLD

Awning Duck

In good heavy weight, for verandahs, window awnings, hammock coverings, etc. Patterned in stripes of brown, green and fancy colours. Per yard .....

49c 59c

Brown Turk Towels

Good sized Towels with cream ground, striped in brown and red. For cottage, camp, bathing and kitchen use. Price, each..... **25c**

Linen Tea Towels

Closely woven All-Linen Towels with check pattern and border in red or blue on white ground. On Sale Thursday at, each..... **19c**

Dresses That Will Stand Comparison

On Sale Thursday, Friday & Saturday

PRETTY VOILE DRESSES
FRENCH BEADED DRESSES
DAINTY CELANESE DRESSES
SOME FUGI DRESSES
PRINTED RAYON DRESSES

$2.95

A whole rack of dresses carried from last season. They were originally marked at prices varying from $4.50 to $20.00. Here are dainty Dresses of French make, ornamented with all-over beaded patterns, pretty Voile Dresses with fancy open work borders on skirt and sleeves, many good printed voiles, some plain coloured Silk Dresses, fancy Crepe Dresses, slightly flared Dresses of rainbow tinted Celanese crepe and many others. Sizes range from 16 to 42. A number of colours are represented in the lot.
To secure a pretty Dress for Summer wear at a low price, come early Thursday morning.

27 INCH WHITE FLANNELETTE 18c
A strong, closely woven Pure White Flannelette of either Canadian or American make, and a splendid value at this low price.

32 INCH GINGHAMS IN ALL COLOURS 19c
Some small check patterns, others in pretty plaids in mixed shades of blue, green, red, maize, rose, orchid, pink, etc.

72-INCH UNBLEACHED SHEETING, **43c**

THE HALL STORE

WHITE HEMMED SHEETS, **95c**

Leather Purses

All made in the popular pouch style, with good strong frame and in good roomy sizes. In plain or alligator finish and in good shades of blue, grey, fawn, blonde, etc. Special.. **$1.69**

Umbrellas

Children's in blue, red and green. Just the thing for school use. Women's in black only. All in fashionable stub style. On Sale Thursday only..... **98c**

WOMEN'S LINEN

Handk'rchiefs

Good closely woven linen, in white, orange, orchid, cerise, rose, maize, tan and green. All finished with narrow hemstitched edge. Price, each..... **15c**

WELCOME GIRL WINS CONTEST

Miss Ida Clare Adjudged Best in Orations on Canada's Achievements.

AT PORT HOPE H. S.

WELCOME, June 8.—An oratorical contest under the auspices of the Canadian Club of Port Hope was held in Port Hope Town Hall on Thursday evening.

All students of Port Hope High School were eligible to compete. The subject chosen was, "Canada and Its Achievements Since Confederation." The judges were Messrs. R. D. Davidson, Principal of Cobourg Collegiate Institute; G. L. Wagar, teacher of Cobourg C. I., and S. S. Horsley, of Trinity College.

The decision was based on subject arrangement, language, delivery and poise and gestures and power to impress.

On account of the few competing, the time limit of ten minutes was withdrawn.

At eight o'clock, after the singing of "O Canada," Mrs. Snider made a few introductory remarks concerning the contest and the rules concerning it, and introduced the judges. The order of speaking for the contestants was decided by draw.

Miss Ida Clare, of Welcome, was the first speaker. She spoke of the Fathers of Confederation and the wonderful work accomplished in the unifying of Canada. Then in graphic language, she sketched the growth in industries, manufacturing, education and noted men and women. She spoke of the character of Canada and her place in the League of Nations; also the loyalty of her subjects at the time of the Great War.

In closing she made a strong appeal that we celebrate Confederation, not by boasting, but by making the future of Canada greater than ever, by brotherhood to the stranger within our gates, by religious growth at home and abroad, and willingness to accept our share of the responsibility and being true to the high traditions of our fathers.

Mr. Fred Ough was the second speaker. He took each letter of the word Confederation and dealt with it.

C—Canada.
O—Ontario.
N—National emblem.
F—Federal government.
E—Empire.
D—Dominion.
E—England.
R—Railways and religion.
A—Aims and attitude.
T—Thrift.
I—Industries.
O—Oceans.
N—Nation.

In this unique way he dealt with Canada, its greatness and achievements of the last sixty years.

Mr. Foster Hamilton gave a very eloquent and dramatic address on the glories of Canada, of the present compared with the past and the wonderful achievements of that period.

Miss Jean Hawkins of Canton, was the fourth speaker. She traced the steps leading up to Confederation, both in England and Canada. She told of Confederation and what it meant, and ended with a humorous comparison of conditions in the country of sixty years ago as compared with to-day.

The judges later gave their decision. Miss Ida Clare was declared winner of the contest and awarded first prize, which was $5. Mr. Foster Hamilton was second. Miss Jean Hawkins third and Mr. Fred Ough fourth.

During the evening Mr. Snider, on behalf of the Canadan Club, presented the High school with a framed picture of the Fathers of Confederation.

Judge Ward received the gift in behalf of the school.

A bright musical programme was given during the evening.

lumbago
backache
Quick relief comes as congestion goes
Absorbine Jr
THE ANTISEPTIC LINIMENT
At all Druggists $1.25

Announcing
Dean Laird's
Fourth Annual 21-day Tour
ACROSS CANADA
and back
$330.00 *From Toronto including all expenses*
Corresponding fares from other points. Leaving Toronto by special train *via*
CANADIAN PACIFIC
Monday, July 25, 1927
traversing the Canadian Pacific Rockies, visiting all important places en route and the world-famed beauty spots
Banff
Lake Louise
Emerald Lake
Yoho Valley
Also motor trip over the Banff-Windermere Highway and from Field to Lake Louise. Steamer trip Kootenay Lake, Puget Sound and the Great Lakes.
For illustrated booklet giving complete information, apply to Wm. Fulton, District Passenger Agent, Canadian Pacific Building, Toronto, Ont., or to
Dean Sinclair Laird
Macdonald College P.O., Que.

MADOC INSTITUTE ELECTS OFFICERS

Mrs. T. Tumelty Again Chosen President—Reports Show Progress.

MADOC, June 8. — A meeting of the Women's Institute was held at the home of Mrs. L. Miller on Friday, May 27th. The annual reports of the various committees were called for and were of a satisfactory nature. The secretary's report showed the number of members 70, total attendance 410 ;total receipts $524.13, and total expenditure $426.63, leaving a balance on hand of $97.50 Twelve regular meetings were held during the year and several committee meetings. The president, Mrs. T. Tumelty, gave a brief address expressing her thanks for the help received during the year, and requesting that the same generous assistance would be extended to the new president.

A hearty vote of thanks, moved by Mrs. L. Watson and seconded by Mrs. D. Moorcroft ,was extended to all the retiring officers.

The election of officers resulted as follows:

President—Mrs. E. M. Tumulty, re-elected unanimously.

1st Vice-President—Mrs. E. West.

2nd Vice-President—Mrs. G. Huffman.

Secretary-treasurer — Mrs. T. L. Nickle, re-elected.

District Director—Mrs. W. E. Connor.

Branch Director — Mesdames Connor, Moorcroft, L. Watson, W. J. Hill, and R. Bristol.

Music Committee — Mesdames A. Kincaid, C. Whytock, and R. Wellman.

Flower Committee — Mesdames S. Ashley, F. Dafoe, C. Henderson, and W. Parks.

Cemetery Committee — Mesdames Tumelty, Nickle, West, and Huffman.

Parks Committmee — Mesdames Tumelty and Nickle.

Memorial Committee — Mesdames Tumelty, Nickle, Connor, W. Whytock, Moorcroft, and J. Whytock.

Auditors—Mrs. G. Wallbridge and Mrs. Duncan Brown.

Representatives to District Annual —Mesdames Tumelty, W. Whytock, F. Dafoe, D. Moorcroft, and G. West.

Alternates — Mrs. T. Blue and Mrs. G. Foote.

An invitation was extended and accepted to hold the open meeting of June 9th at the home of Mrs. A. Kincaid, and it was decided that a musical programme be provided, and that the meeting be held in the evening. Assistant hostesses will be Mesdames Dafoe, Brown, Wellman, Ashley, Bristol, and Foote.

The meeting closed with the usual social hour.

PAVILIONS OPEN AT TRENT RIVER

Whitehall Gardens and Coral Gables To Operate As Usual.

TRENT RIVER, June 8.—Whitehall Gardens was opened with a return engagement of Townsend's syncopated orchestra of five pieces. The floor was in excellent condition and dancing was kept up till the usual hours. Cars were parked in every available place on both sides of the main thoroughfare.

"Coral Gables Casino", under the management of Harold E. Burgess, opened on the holiday night for the season with the Varsity Entertainers supplying music. The musical numbers were excellent and in splendid time for dancing.

The color scheme for the orchestra platform is black and white, the background being of many colors representing the rising sun. The decorations are not yet complete but will present a brilliant effect when the work is finished. There were some very fine prizes given away for lucky spot dances, and life savers were distributed throughout the night to everybody.

This popular place of amusement will be open on Mondays, Wednesdays, Fridays and Saturdays throughout the season with Friday nights as special prize nights.

Mr. Burgess gave out the announcements, and he wished to contradict a false rumor that has been circulated concerning the building not being safe, as an engineer from Toronto pronounced it perfectly safe and sound, as there are large cement pillar supports in the basement.

Sirius, often called the dog star, is the most brilliant star. It is thirteen times as large as the sun.

WELCOME NEWS

WELCOME, June 7.—Mr. Reginald Bee of Chicago is home visiting his mother.

Mr. and Mrs. Harold Martyn and family of Stratford spent the holiday with his mother, Mrs. George Martyn.

Miss Preston spent the holiday and week-end with her mother in Lakefield.

Mrs. Elford has been on the sicklist this week.

The Welcome Girl's softball team was defeated by Bailieboro Girls' team on Friday at Bailieboro.

Among those who accompanied the team were Mr. Boswell and family, Mr. and Mrs. A. Runnals; Misses Margaret Clare and Gertrude Lewis, and Messrs. E. Bamsey, Ross Dickenson, James Reynolds and Howo Martyn.

Misses F. Rust, Florence Clare, Vilda Osborne, and Mr. Harvey Osborne spent the week-end with friends at Frankford and Marmora.

Messrs. E. J. Symons and E. H. Martyn spent Thursday at Bay of Quinte Conference, in Oshawa.

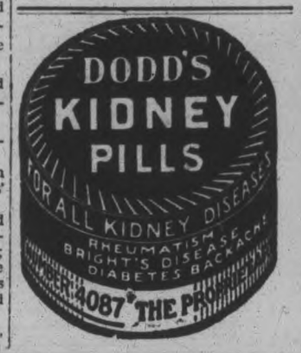

Made in Canada

Do you use Bon Ami Powder, too?

EVERYONE knows the economical, long-lasting Bon Ami *Cake*—the housewife's favorite for cleaning windows and mirrors!

Bon Ami in *powder* form is the same scratchless material in a handy sifter-top can. You'll find the Powder especially handy for bathtubs and tiling, linoleum, pots and pans of aluminium, agate and tinware. You'll discover any number of uses for it throughout the house. For it cleans and polishes so easily, quickly and thoroughly.

Remember, Bon Ami, *Cake* or *Powder, doesn't scour off the dirt* but *blots it up* without injuring the surface. Gentle to the hands, gentle to the surface it cleans — Bon Ami in either form is the magic household cleaner.

"Hasn't Scratched Yet"

Bon Ami
Cake and Powder
most housewives use both

BON AMI LIMITED, MONTREAL

Jubilee of Confederation Special Edition

AN INVITATION

The Examiner has been requested to supply two copies of its Special Jubilee of Confederation Issue to be preserved for all time in the Archives of the Dominion of Canada.

This special number, marking as it does not only the Sixtieth Birthday of the Dominion of Canada but the Eightieth Birthday of The Examiner, will be the biggest issue of a newspaper ever put out in Peterborough. It will be printed on book-quality paper instead of newsprint, and the reading matter and illustrations will be of a high order in keeping with the occasion.

In order to permit every citizen to participate in the special edition, The Examiner invites signed contributions, not to exceed 200 words in length. These may be messages of goodwill for Canada, inspirational messages, or, in fact, articles of any kind dealing with the general subject of the Jubilee.

They will be printed in The Examiner's special edition — the biggest ever issued in Peterborough — on specially good paper, and preserved with the most treasured records in the Dominion Archives.

Address your contributions to The City Editor of The Examiner before June 20.

This is addressed to everyone who reads it.

CANADIAN DEPARTMENT-STORES LIMITED

SUCCESSORS TO THE CRESSMAN CO., LTD. — STORE NO. 15

Presents Three Specials
THURSDAY ONLY

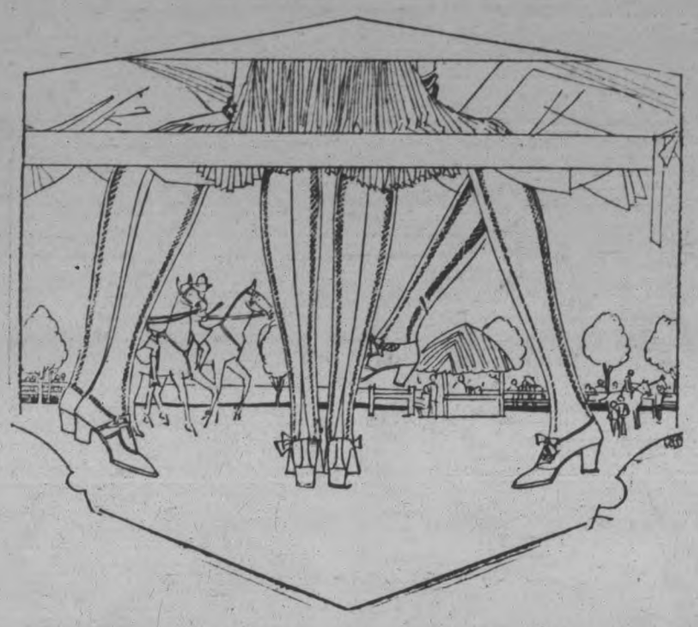

Full Fashioned "Magic" Silk Hose $1.29

SPECIAL ONE DAY ONLY

Many are the pairs of Hosiery you will need when away on your vacation, and your supply will have to include colors to match your Costume. You will find this Hose Silk to the top, and in a beautiful range of shades, and all sizes. ONE DAY SELLING, THURSDAY, HOSIERY DEPT., RIGHT AISLE.

"Niagara Maid" Pure Silk Gloves 98c

SPECIAL

We have received a quantity of these very, good quality Silk Gloves. Two-Dome style, with fancy Embroidered points, guaranteed double tips; all sizes, and every shade of this season. ONE DAY ONLY, THURSDAY, GLOVE DEPT., LEFT AISLE—

Ladies' Handbags 79c Each

Fine selection of Ladies' Handbags, in Patent Leather, Change Purse and Mirror, in the popular Flat and Underthers, with contrasting color trim. All Rayon Silk lined. Change Purse and Mirror, in the popular Flat and Under-the-arm styles. MAIN FLOOR, THIRD CIRCLE.

Jhungle Breath

© 1927 by NEA Service — by Ben Lucien Burman

(Continued from yesterday.)

THIS HAS HAPPENED

LINCOLN NUNNALLY, elderly American chemist, mysteriously summoned to the queer little jungle-bordered town of PORTO-VERDE, in west central Brazil, encounters an old friend, VILAK, who tells him it was he who had sent for him.

Vilak's cousin, ELISE MARBERRY, an American girl, owns a coffee plantation and other land near Porto Verde and has received mysterious warnings to get out of the country. Vilak is alarmed, because several deaths already have occurred and the superstitious natives think some supernatural force is at work.

The day Nunnelly arrives another man is killed, TONY BARBETTA, one of Elise Marberry's foremen. He had been hit with a club in the hands of LIMEY POTTS, another foreman. Before he died a strange paralysis took hold of him, and Vilak confides to Nunnally that he is certain Limey Potts, though he may have struck the victim, was not the murderer.

That evening Vilak induces Nunnally to come with him on a visit to the house of GAYLORD PRENTISS, a reticent and forbidding man, known to be an enemy of Elise. Vilak believes Prentiss is somehow involved in the mysterious deaths.

Before going to Prentiss' place, Vilak and Nunnally call on Elise Marberry. Against Vilak's wishes, she insists on going along. When Vilak knocks at Prentiss' door saying he is Elise's lawyer, Prentiss orders them away.

NOW BEGIN THE STORY

CHAPTER XI.

Vilak shrugged his shoulders and returned to his companions.

"Did you learn anything?" Elise asked eagerly.

"Perhaps a little. Perhaps too much," he answered.

The moon disappeared behind a cloud. The path became shrouded in misty darkness. They were slowly picking their way toward the gate when they heard a click as of a door being opened in Prentiss' house. A moment later something bounded through the brush toward them.

"He's let the dog out on us," Vilak murmured. "Run to the gate."

The girl took the old man's hand and darted off to the fence. Vilak halted and tranquilly taking a vial and a large handkerchief from his coat, saturated the cloth with the pungent liquid.

The dog came nearer, then burst through the bushes, a huge black monster with fiery blazing eyes. It leaped upon Vilak. He crumpled under the impetus of its massive body. It sprang at his throat but he caught its neck in his strong fingers and while its black body writhed violently and its ugly jaws struggled to reach his flesh, thrust the handkerchief against its moist nose.

In a moment its struggles began to lessen; it gave a convulsive gasp and lay stretched on the ground, breathing heavily. The others came up to look. Vilak brushed the mud off his clothes. "He won't bother anyone else for at least half an hour. I gave him a good dose of chloroform."

The old man looked at the long fangs, white in the rays of Vilak's flashlight. "Er . . . are you sure you haven't killed him?"

"I don't kill unless I have to. Not even a dog."

They crawled through the gate in the fashion they had entered. Vilak took a wax impression of the lock. They crossed the creek and climbed the sharp slope to the lake above. Elise stooped to pull out her boot which had sunk deep into its muddy shore.

"I don't see why I should want his property even if it is mine," she said thoughtfully, as she gazed out over the misty expanse of water. "Why he lives in that wretched spot is utterly beyond me. There's far too much of this water above it. It's bad enough on my fazenda, being threatened every rainy season by the dam at Avilos, but in his house I'd be constantly afraid that one of these lakes would overflow and start trouble. The ground where his house is situated is so extremely low. The lakes probably aren't large enough to do much damage; nevertheless it wouldn't be pleasant if they broke through. I've been in one flood and don't care to be in any more. I repeat that why he lives there is absolutely beyond me."

She was about to speak again when a warning pressure of her cousin's hand checked her.

"I thought I heard a noise," he said softly to her and to the chemist behind. "It's quite possible we are being followed. Come toward me and halt. Keep absolutely motionless."

They obeyed quickly, and close to Vilak waited, the girl listening to catch the faintest trembling of the brush. Nunnally, glad of the opportunity to rest from his unusual exertions, leaned lightly against the tree under which he stood. Suddenly he gave a sharp ejaculation of pain.

For the first time the old man saw his friend lose his coolness. He wheeled violently and spoke in a fever of anxiety of which Nunnally had not believed him capable. "You hurt, Nanny? Quick! What's the matter?"

"Er . . . nothing. Er . . . really nothing."

Nunnally's voice was humble and apologetic. "I'm sorry I cried out. Er . . . sorry. I forgot about the er . . . glove and took it off and stuck my hand on a . . . er thorn."

"Never mind about that. Let me see it!" He seized the old man's withered hand and disregarding any followers who might be stalking through the trees, snapped on his flashlight and under its brilliant rays examined the tiny wound.

He drew a breath of relief, then extinguished the light. "It's all right, I thought it might be something else. But if you value your life, keep on that glove. Let's start walking again."

They proceeded in single file a few hundred feet. Vilak again halted. "I'm fairly certain now we're being followed," he whispered. "You and Elise walk ahead and talk to each other as loudly as you like. The louder the better. Keep talking. Have your pistol ready, Nanny, but don't shoot unless I tell you."

The old man and the girl moved obediently down the path. Vilak crept into the brush and waited, listening intently. But he heard nothing. After a few moments he stepped out and rejoined the others. "I was certain something was there," he remarked. "It's quite possible my ears tricked me out here in the jungle where there are so many noises. Don't often do it, though."

They reached the tree near the thorn thicket where Elise, like the others, had tied her horse. She looked back at the black hole through which they had just come. "Well, we got through there without any trouble, after all," she said. "Your ears are playing tricks with you, aren't they, Vilak? You've been smoking too many of those Chinese cigarets. It's a wonder to me that your nerves haven't completely gone to pieces. I'd hear a great many things that didn't exist if I smoked even two of them."

Vilak smiled, and took out his fantastically carved cigaret case. "Perhaps that's a hint that you'd like one now?" She made an indignant gesture of refusal. "You, Nanny?"

The old man rather timidly took out his own modest, milk-flavored package. "Er, thank you very much. But I think . . . er . . . think I'd rather have my own. I will take a . . . er . . . match though."

"You mean to say you've lost those two boxes I gave you this afternoon?"

The old man looked at him humbly. "Not lost exactly. Er . . . Not lost. They just slipped down into that lining of my coat again."

"You're hopeless. You're positively hopeless, Nanny." Vilak shook his head. "If Elise is still the good creature she was when she was a child she'll sew up your pockets tomorrow. Here's another box of matches. Don't lose this one."

They lit cigarets, mounted, and rode toward the town. As they reached the spot where the bridge crossed the river they saw the light of the torches at the railroad encampment, and upon Elise's expressing a wish to see it rode nearer. From the top of the embankment they could look down and see the laborers still at work pitching their camp, their black shadowy forms flitting about spectrally in the ruddy light of the torches and the fire.

They were close enough to the encampment to be clearly seen by those below; the handsome, white-linened chief with whom Vilak had spoken several hours earlier walked over to gaze up the embankment and ascertain the identity of his visitors. Recognizing Vilak and the chemist, he smiled and waved his hand cheerily. "You ride late tonight, senhors," he called out in his clear, robust voice. "Will you not come down and chat a little?"

"No, thanks a lot!" Vilak called in response. "We're on our way to bed."

"Ah, indeed are you most lucky," the engineer answered. "Myself I shall be up all the night before the camp is done. Ah, the life of the engineer is not easy. But at least you will smoke with me a cigaret. It would pass for me a few moments pleasantly. Too often am I lonely." He waved a comprehensive hand toward his vicious-faced workingmen. "With my villains, helas, there is not much o talk."

"Sorry. We've really got to go," Vilak responded. "Some other night, perhaps." They chatted a moment from the heights, then the three called out a good night and touched spurs to their horses.

"Boa noite, senhorita, senhors," the engineer called out after them. "Have a care of the roads. They are not too safe."

"Charming fellow," said Elise as they turned into the highway leading to her home.

"Delightful," Vilak responded.

They rode a dark quarter of a mile without seeing either beast or traveler except a belated ox-cart driving to town, which the cursing Brazilian driver told them had broken down fifteen kilometers up the road and the powers of evil only knew when he would get into the city. Then they heard a sound of men's voices in argument and nearing the spot saw the two Italians who had been there earlier in the evening, Pasquale Branza of the patched cheek and enormous Adam's apple and the one-armed Dette Cicerone of the broken teeth.

The Latins stopped arguing immediately on seeing the travelers and swiftly snatching off their hats and bowing unctuously, murmured a salutation. The old man caught a glitter of steel at their belts.

(To be continued.)

All from the same sack!

Think of the convenience and economy of using just the one sack of Flour for every baking need — for cakes, pies, buns and bread, and all *better*. That one all-purpose Flour is

PURITY FLOUR

Send 30 cents, stamps or silver, for the Purity Flour Cook Book containing 700 tested recipes. 1018

WESTERN CANADA FLOUR MILLS CO. LIMITED. Toronto, Montreal, Ottawa, Saint John.

J. E. ADAMS & SON, DISTRIBUTORS, PETERBOROUGH.

MAN FOUND GUILTY OF CARELESSNESS

Cecil Toms Fined $20 For Driving in Dangerous Manner.

HAVELOCK, June 7. — Cecil Toms was fined $20.00, and costs, by County Magistrate O. A. Langley yesterday afternoon on a charge of unlawfully driving a motor vehicle in a manner dangerous to the public on the Marmora Road on the morning of May 24th, 1927, when the motor car he was driving struck and injured Mellon Ellis, who was walking to his work at Blairton. Toms pleaded not guilty.

Crown Attorney G. W. Hatton called as the first witness Mellon Ellis, the injured man. Mr. Ellis testified that he was walking to his work at Blairton Station, accompanied by his son Henry, between 7 and 8 o'clock, on the morning of May 24th. It was a clear morning, and he did not see or hear the car coming. He was walking on the north side of the travelled part of the road and his son on the south side, when he was struck and knocked down by a car, and he did not regain consciousness until after his son had taken him to the home of Henry Riley. He has been unable to work since, as his hip, back, and head were injured. The accident occurred about three miles east of Havelock, and all parties were travelling in the same direction.

Henry Ellis, his son, was the next witness for the Crown. He stated that the travelled part of the road at this particular place was about eight feet wide, and he and his father were walking five or seven feet apart, and he thought there was room for a car to pass between them. He also testified that he did not see or hear the car coming, and could not say what speed it was travelling, as it slowed up after hitting his father. His father was standing up when Toms came back to them, and that Toms did not offer to take his father any place, and that he did not ask him to. He could not remember any of the conversation as he was paying more attention to his father. He said that Toms had tried to go around his father on the north side, and when he saw he could not do it, he shot across the road and struck him on passing.

Dr. Donald Holdcroft, testifying as to the injuries that Mr. Ellis had received, said that he was called on the morning of the accident and found the muscles of the left hip bruised, physical signs of fracture of one rib on the left side, an abrasion and swelling on the forehead, and condition of shock. He had not seen Mr. Ellis since May 26th, and could not say as to the condition of the man now.

Charles Dewey, county constable, was the last witness for the Crown. Mr. Dewey said he knew the roads in this district well and had been over the road where the accident occurred last Saturday, and that the road at this spot was twenty feet wide, and level.

Cecil Towns, in conducting his own defence gave his version of the accident. He was going to his work in Marmora on the morning of the accident and was accompanied by his wife who was going with him as far as his father's. He saw the two men walking on the road. He had a good clear horn which he blew some distance from them. When he was quite close he swung out to pass on the north side he gave the horn another blow and the old gentleman stepped right in front of the car. He put on the brakes and swung back to the centre of the road and the left hind fender struck Mr. Ellis, knocking him down. He stopped the car at a distance of thirty to thirty-five feet and went back and asked Mr. Ellis is he was hurt and he replied, "Yes, hurt all over" and added, "I am going to see what I can do about this." He also asked the injured man where he was going and offered to give him a ride to Blairton or bring him back to Havelock, but he did not accept the offer.

When cross-examined by Mr. Hatton, Mr. Toms stated that he was from 200 to 300 yards away when he first blew the horn and that the men did not appear to hear it as neither one looked up. He was within 25 or 35 feet of them when he blew it the second time. He also stated that he was travelling about twenty to twenty-five miles an hour when he first saw them and did not slow up until quite close to them. He thought he had been as careful as need be on a road as wide as the Marmora road is at this place, but acknowleged that he might have slowed down more.

Mr. Toms then called his wife and she confirmed her husband's testimony.

Mr. Hatton, in his address, thought it was criminal carelessness on the part of the defendant as his evidence showed that he saw the men three hundred yards away. Pedestrians have as much right to the way, he said, as the motor car. The old gentleman may be deaf but they knew he had not heard the horn, and the speed as admitted was twenty to twenty-five miles an hour. Mr. Ellis had suffered he said and he thought the defendant should be punished.

Mr. Toms made an offer to the Crown to pay the doctor's fees and the costs but Mr. Hatton thought Mr. Ellis was entitled to pay for his lost time. Mr. Ellis would not settle unless he got pay for three weeks' work at $2.25 a day in addition to expenses. Mr. Toms would not agree to pay the wages but assumed the doctor's fees.

Mr. Langley, in summing up the case, said that the question before the court was whether the man charged was guilty or not of driving recklessly or carelessly, endangering pedestrians on the highway. Accidents will sometimes happen where care is exercised, he said. When the defendant attempted to pass on the left hand side when all parties were gong the same direction he was taking the correct and proper side. Mellon Ellis was the man who was on the wrong side of the road but Toms showed carelessness in not slowing down. On the whole Mr. Langley found that Toms' driving was dangerous to the public in coming up at that rate of speed when he knew they had not heard the horn. He placed the fine at $20.00 and costs $17.15 and suspended the defendant's license for one month.

Four figs have flown over the state of Florida, those of England, France, Spain and the United States.

AN Ingersoll Wrist Watch will stand the bumps of outdoor use better than higher priced, delicate wrist watches.

For your work, your motoring, your sports, your vacation, it gives you *dependable* time and a carefree mind.

BARN DESTROYED.

Fire Causes Heavy Loss To Farmer East of Apsley.

APSLEY, June 8.—Elwood Nesbitt, living on the East Road, had the misfortune to lose his barn by fire at noon yesterday. Owing to the high wind the house was in danger, but was saved from destruction although the roof caught fire. A car and buggy were saved, but two pigs, harness and other articles were destroyed. The cause of the fire is unknown.

When APPETITES *are* FICKLE

Win them back with Puffed Wheat or Puffed Rice

Let Quaker Puffed Rice or Puffed Wheat tempt your appetite when hunger beckons you to food but does not point the way.

Their delicious flavour will intrigue you. Whole grains, just puffed to 8 times normal size and then exploded. They win the appetite.

Natural grain foods . . . only each starch cell is broken down and thus made more easily digested. Light . . . but satisfying.

For lunch on busy days when nerves are strained . . . for any meal . . . for supper when nature seeks refreshment and then quiet sleep.

And the Variety!

No other foods are like them. Delicious on fruits, fresh or cooked, on ice cream, or just with whole milk or cream.

Sensible foods, too. They supply gentle roughage for mastication and digestive use and the needed mineral salts to tone the blood.

And then, so easy to serve. Bring the package to the table.

Quaker PUFFED WHEAT PUFFED RICE

One of a series written for The Quaker Oats Company by a well-known authority on Food after a comprehensive investigation into the qualities of Puffed Rice and Puffed Wheat.

602

Sorrell Fails to Hold Keystones at Reading

KIWANIS WIN SECOND GAME

Rotary Team Are Defeated 13-4 in City League Fixture.

TAKE EARLY LEAD

The Kiwanis Juniors defeated the Rotary team last night at the Exhibition Park for the second time this season in the City League baseball series, by the score of 13-4.

The Kiwanis, with Hardill pitching, took a lead in the first innings and were never in danger afterwards. Hardill had everything his own way in six out of the seven frames. The Rotary boys connected for eight hits but Hardill was able to keep them well scattered except in the sixth inning when three hits yielded two runs.

Howden got off to a bad start with the first man up being walked, the second struck out, and then followed a series of hits and errors which allowed seven men to cross the plate before the third man was put out trying to steal third base.

In the next four innings the winners got only three hits off Howden, which gave them one run. The sixth innings saw a second break and four runs were added to the total. In the last frame one run was scored. The winners got thirteen hits. LeBarr's hitting was the feature of the game. In four times to bat he got a triple, a double, a single, and was walked.

The Rotarians got their first run in the fourth, one in the fifth and two in the sixth. Hardill had 14 strike outs and had the players for the most part mystified.

The Play.

LeBarr, for the Kiwanis, was walked. Baker struck out. Sturgeon singled. Hall made first when Walton muffed the ball. Hollingsworth sacrificed, scoring LeBarr, and Sturgeon, Graham and Gillespie singled, and Hardill doubled. Guiry made first when Bevis dropped the ball. LeBarr double but was caught making third. 7 runs, 5 hits, 2 errors.

For the Rotary, Walton, Bevis, and Swanger struck out in a row.

In the second the Kiwanis failed to get a man on and the Rotary got two. McGee made first when LeBarr let the ball go through him, and Smith was walked.

The third innings was three strike-outs for Hardill and one for Howden, with two infield flies.

In the fourth the Rotary boys bunched three singles for one run, and Hardill added two more strike-outs to his belt. The Kiwanis got one run in this inning on LeBarr's triple and Baker's single . ?

In the fifth and sixth the Rotary got three runs on five hits which were well bunched together. The Kiwanis got four more in the sixth and one in the final frame. Hardill struck out the first three men up in the seventh.

Kiwanis:	AB	R	H	PO	A	E
LeBarr, ss	3	3	3	0	0	1
Baker, c	4	1	2	11	5	0
Sturgeon, 3b	4	2	2	2	0	0
Hall, 2b	4	1	2	1	1	0
Hollingsworth, lf	3	0	0	0	0	0
Graham, 1b	4	1	1	5	1	0
Hardill, p	4	2	1	2	1	0
Gillespie, mf	2	2	1	0	0	0
Guiry, rf	3	1	1	0	0	0
	31	13	13	21	8	1

Rotary:	AB	R	H	PO	A	E
Walton, ss	4	0	1	0	5	1
Bevis, mf	3	2	2	1	0	1
Swanger, rf	3	0	1	0	0	0
Howden, p	3	1	2	0	1	0
McGee, c	3	0	1	7	3	1
Smith, 1b	2	0	0	8	0	1
Walsh, 2b	1	0	0	0	0	0
Grady, 3b	3	0	0	4	0	0
Archambault, lf	1	0	0	0	0	0
*Barry, lf	2	1	1	1	0	0
**Wolfe, 2b	2	0	0	0	0	0
	27	4	8	21	9	4

* Replaced Archambault in 5th.
** Replaced Walsh in 9th.

Summary:

Two base hits—Hardill, LeBarr, Barry, Sturgeon, McGee. Three base hit—LeBarr. First on balls—off Howden 2, off Hardill 1. Struck out—by Howden 5, by Hardill 14. Left on bases—Kiwanis 1, Rotary 3. Sacrifice hits—Hollingsworth, Gillespie and Guiry.

Score by innings:

	R.	H.	E.
Kiwanis	7001041—13	13	1
Rotary	0001120— 4	8	4

Umpires—LeBarr and Kay.

CAVAN PERSONALS.

CAVAN, June 6. — Mr. and Mrs. William Peacock and children spent Sunday with friends in Pontypool.

William Fisher, of Peterborough, visited his mother here on Saturday.

Mr. and Mrs. William Hill and Children spent Sunday with friends at Fenella.

Mrs. M. Oliver of Peterborough, spent the week end with her mother, Mrs. C. Sisson.

Mrs. Margaret Staples, who has been spending the winter in Florida, returned home on Thursday evening, accompanied by her daughter, Mrs. Edgar Burnham.

Harry Papineau, who has spent the past few months in Oshawa, is spending a few days with his father here.

Casey Peacock left for Oshawa last week, where he expects to remain for some time.

Mr. and Mrs. G. Cobly were week-end visitors in Toronto.

Mr. and Mrs. C. Carr and Mr. and Mrs. M. Baker spent Sunday with Mr. and Mrs. G. Gow of Smith.

JJno. Gow of Enniscore, was a visitor to Cavan on Sunday.

A. A. Cathcart has disposed of his Percheron stallion to Wesley Dainard, of Ida.

Cruickshank Stands Out As Real Threat

OAKMOUNT COUNTRY CLUB, Pa., June 8.—Of the entire field entered here for the U.S. open few can be regarded as a more genuine title threat than Bobby Cruickshank, the sturdy, little New York pro.

Away back in 1923 the wee thistle, then comparatively unknown, startled the world by tying Bobby Jones for the championship only to lose in the play-off.

In 1924 he finished fifth. Last season at Scioto he wallowed in the depths of place No. 48, but this winter his putting touch became gentler, his irons more deadly and a complete change came over him. He set world's record by winning five major tournaments in the winter season and topped off a brilliant spring by flashy work in the Metropolitan open.

No other golfer, not even Walter Hagen, has ever matched Bobby's winter feat.

The Los Angeles open, the Texas open, the South Central open, the Miami four-ball international matches and the North and South are the scalps he carries.

Bobby, long a "second-place pansy", seems to have conquered that eleventh hour habit of wilting away under hot fire. He has the will-to-win and proper frame of mind now to do his game justice.

Wonder how far it will carry him at Oakmont?

BASEBALL SCORES.

AMERICAN LEAGUE.

Chicago . . . . . .000000100—1 7 1
New York . . . . . .00020110x—4 6 1
Thomas, Osborne and Crouse; Hoyt and Collins

Detroit . . . . . .100000004—5 7 1
Boston . . . . . .01400001x—6 10 1
Collins, Barroll and Woodall; Waltse, Walzer and Hartley

Cleveland . . . . .000400004— 8 15 0
Washington . . . .06004000x—10 11 1
Smith, Levsen, Shante, Karr and Sewell; Thurston, Marberry, Tate and Ruel

St. Louis . . . . .005100210— 9 16 0
Philadelphia . . . .10422110x—11 14 1
Gaston, Wingard, Jones, Vangilder and Schang; Walberg, Willis, Pate, Gray and Cochrane, Grove.

NATIONAL LEAGUE

New York . . . . .202010010—6 12 0
Pittsburgh . . . . .40020012x—9 16 1
Grimes, Henry, Songer and O'Neil, Cummings; Meadows and Smith, Good.

Brooklyn . . . . .100050000—6 11 1
Chicago . . . . .01110103x—7 10 2
McWeeny, Elliott, Ehrhardt and Hargreaves; Root, Roy and Hartnett.

Philadelphia . . .100000000—1 7 3
Cincinnati . . . .10011002x—5 10 0
Pruett and Willeon, Jonnard; May and Hargrave .

Boston . . . . .000160320—12 14 3
St. Louis . . . . .001000121— 5 9 4
Smith and Hogan; Ring, Keen, Littlejohn and Schulte.

INTERNATIONAL LEAGUE.

First games—
Syracuse . . . . .000020000—2 8 0
Newark . . . . .00000111x—3 7 1
Johnson and Morrow; Mamaux and Manion.

Rochester . . . . .002011200—6 16 2
Jersey City . . . . .300000000—3 8 1
Thormahlen Head; Parks, Buckalow and Daly.

Buffalo-Baltimore, postponed; cold weather.

Toronto . . . . .020140000000—7 9 3
Reading . . . . .401002000001—8 14 2
Sorrell, Saterfield and Hargrave; Rouprich, Lucey, Carlton, Billings and Davis, Hansen.

Second game—
Syracuse . . . . . .1000000—1 3 0
Newark . . . . . .100001x—2 7 1
Barnes and Morrow; Bentley and Manion.

DOMINION DAY IN PORT HOPE

Port Hope's 60th continuous celebration of Dominion Day on Friday, July 1st will eclipse all previous events. A special feature this year will be a monster Confederation Pageant, with Folk Dancing, in which over 700 specially trained children will participate in the Town Park. Another innovation will be a Ladies' Amateur Softball Game, between Toronto's Sunnyside Favorites, the "Pats" and the "Lakesides." The "Midway," conducted exclusively this year by the Port Hope Rotary Club, will provide barrels of fun for young and old. Other events include a Lakeshore League Baseball game, good horse races, vaudeville; music by the Kilties Band of Cobourg and other bands, concluding with a magnificent display of fireworks in the evening by Hand & Co., with special Confederation designs. Port Hope's celebration will be the big event of the district. Do not miss it. Ample parking space for cars. 4w-9 16 23 30, 12d-6 8 11 13 15 18 20 23 25 27 28 29-1922.

ADVERTISE IN THE EXAMINER

LONDON GOLFER DEFEATS CHAMPION

Miss Cecil Smith Plays Brilliant Golf To Beat Miss Emsley.

Burlington, Golf Club June 8.—There will be a new ladies' golf champion of Ontario this year. In the first round of the beautiful Burlington Club yesterday morning, Mrs. Douglas Weld of the London Hunt Club, pulled off a surprise by defeating Mrs E. W. Whittington of the Toronto Club by 2 up. Mrs. Whittington was the title holder, having won the championship last year. It was a big surprise. It was Mrs. Weld's brilliant play on the last four holes that won the game for her. The London player won all the last four holes in great style. She went out in 41 and came home in 43 for a game of 84. The game was all square on the ninth hole, but Mrs. Weld took the lead at the eleventh, only to have the game squared again at the thirteenth when she took a six to Mrs Whittington's five The Toronto player took the lead at the ninth hole, but was unable to hold it, the cards were:

Mrs Whittington, Toronto:
Out . . . . . .547545453—42
In . . . . . .556555465—45
Total 87

Mrs Weld, London
Out . . . . . .456653444—41
In . . . . . .546664354—43
Total 84

Miss Cecil Smith of York Downs, the well known fancy skater, who represented Canada at the Olympic games in 1924, won her way into the second round by defeating Miss M. Elmsley of Toronto 4 up and 2 to play.

There was another upset when Mrs. Strathearn Hay defeated her clubmate, Miss Willo Gage by 2 up.

Mrs. Gordon Ferrie of Hamilton, many times a Canadian and Ontario champion, had little trouble in advancing to the second round defeating her club mate, Miss Effie Nesbitt by 6 up and 4 to play.

Miss Ada Mackenzie, who is the secretary of the Toronto Ladies' Golf Club, went into the second round by defeating Miss Katherine McKay of Essex county, 3 up and 2 to play.

The survivors of the first round of the championship fight are: Mrs. Douglas Weld, London Hunt; Miss Cecil Smith, York Downs Miss Ada Mackenzie, Toronto Ladies; Miss F. Mills, York Downs; Mrs. F. J. Mulqueen, Toronto; Mrs. S. Hay, Toronto, and Mrs. Gordon Ferrie, Hamilton.

INCREASE LEAD OVER WHITE SOX

Many Homers Clouted in Yankees' 4-1 Victory Over Chicago.

CARDS LOSE OUT

New York, June 8 (Canadian Press). — The New York Yankees increased their lead over the second place White Sox to two full games by triumphing over Chicago here yesterday by 4 to 1 in a contest replete with home runs. Ruth hung up No. 18 in the fourth, and following him at bat Gehrig affixed his No. 14. Pat Collins slashed a homer later. Bud Clancy of the Sox hit a four-base blow for the only run of his team.

Al Thomas, Chicago pitcher, met his third defeat of the season. He has won ten games.

The Athletics defeated St. Louis at Philadelphia ,11 to 9, although the Browns gathered 18 hits to Philadelphia's 14 . St. Louis knocked Walberg out of the box in the third inning, making five runs with six hits. The Athletics pounded Gaston for four runs in their half of the third. Wingard relieved Gaston in this inning, and as the latter walked towards his dugout he leaped into the stands and punched a spectator who had been "riding" him. Police and umpires dragged the pitcher out of the stands and escorted him from the field.

Red Cox Win 6-5.

Detroit made a ninth inning bid for victory at Boston, scoring four runs, but failed to overcome Boston's earlier advantage, and the Red Sox won, 6 to 5. The big stick of Gehringer paved the way for the Tigers' rally when the Detroit infielder drove out a home run with two men on base. Wiltse held the visitors to two hits until the ninth, when the opposing batters found him, and he was relieved by Welzer.

Timely hitting gave the Senators a 10-8 victory over the Indians at Washington. In the second inning, singles by Speaker, Ruel, Bluege and Reeves, a base on balls and a homer by Thurston added up to six tallies. A four-run rally followed in the fifth. Cleveland looked dangerous in the ninth when a last-minute rally produced four runs. Three of them were due to Hodapp's home run.

CARUSO STILL SEEN.

NAPLES, Italy, June 4.—The body of Enrico Caruso still can be seen at the Caruso Chapel. About the casket of the once famous singer candles burn, and a flag covers the remains. He has been embalmed by a special process, which it is said, preserves his body as it was in life.

Class of Bobby Jones Stands Him Favorite To Retain National Open Title at Oakmont

NEW YORK, June 8.—Speaking of this year's open, and almost every golfer at some time or other chins a bit about it, one can't overlook this fella Jones.

Robert Tyre has never failed to break 80 in the national classic. At the same time, he has never broken 70 Kick that around for consistency

He never deviates by more than a few strokes over a long period of years from his everyday average of about 73 Once in a great while he permits himself the luxury of dipping into the 60's—and when he does, it usually is a breath-taking splurge such as characterized his world's record thriller at Sunningdale in the British open qualifying.

Scores of the last seven United States Opens lend a remarkable slant to the backbone of this story Neither rain, nor snow, nor wind, nor bunker could stay the remorseless Atlantan. For seven years he has been as steady as a Swiss chronometer—a record unparalleled in golf.

The weakest round Bobby has ever shot in an Open?

Oddly enough, it did not prevent his winning it. It was the second round at Scioto last year, a 79. That 79 is his low water mark for all his championship quests.

He does not like short holes and has a tendency to pull his irons off the line. He messed up the ninth with a wobbly five. On the fifteenth his ball turned over while he was addressing it, and it unruffled him. He mussed up the short seventeenth and collapsed on the home green taking seven strokes to get down. He blew a club length putt for a 5 and capped the climax by rimming the cup coming back.

He pulled himself together gloriously though, and finished with 144, an average of 72.

Here are his scores for the seven famous Opens. You will note his middle rounds are the best. He is inclined to be a bit off, opening and closing. On five occasions he has had sparkling 70's and Fate played him a dirty trick twice when his two lowest cards, 289 and 291, did not win the title!

Inverness, .. 1920	78	74	70	77	—299
Columbia, 1921	78	71	77	77	—303
Skokie, 1922	74	72	70	73	—289
Inwood, 1923	71	73	76	76	—296
Detroit, 1924.	74	73	75	78	—300
Worcester, 1925	77	70	70	74	—291
Scioto, 1926.	70	79	71	73	—293

Glass, it seems, tells in the long run: That's what Bobby has nothing else but.

LEAFS LOSE IN OVERTIME GAME

Davis' Single Scores Wilkie For 8-7 Victory For Keys.

NEW YORK, June 8.—(Canadian Press).—Virgil Davis' single, scoring Harry Wilkie, who had led off with a double, gave Keys an 8 to 7 twelve inning victory over Toronto at Reading yesterday afternoon. Reading used six and Toronto three pitchers in the contest, Freddy Carts finally stopping the Leafs. Dave Barbee hit his third home run on successive days in the first inning. He drove home two runs ahead of him.

Herb Thormahlen bested the team representing his home town in the International League again yesterday and Rochester took the lead in the series at Jersey City. Yesterday's score was 6 to 3. Jersey scored all her runs in the first frame but Rochester kept pecking away at Parks and Buckalew to win the game.

Sensational pitching by Al Mamaux and Jack Bentley gave the Newark club two victories over the Syracuse Stars. The scores were 3 to 2 and 2 to 1. The two wins placed the Newark club in fifth place. Wes Kingdom, Newark shortstop, won the first game with a home run and two-bagger. In the second Bentley pitched invincible ball after the first frame, when the Stars scored their only run. Cliff Lee's two-bagger and his fine fielding featured the second tilt.

Buffalo at Baltimore, cold weather.

BASEBALL STANDING.

INTERNATIONAL LEAGUE

	Won.	Lost.	P.C.
Buffalo	31	17	.646
Syracuse	33	20	.623
Baltimore	29	19	.604
Toronto	29	23	.558
Newark	26	27	.491
Jersey City	22	24	.478
Rochester	22	25	.468
Reading	7	44	.137

NATIONAL LEAGUE

	Won.	Lost.	P.C.
Pittsburgh	30	13	.698
St. Louis	25	18	.581
Chicago	25	19	.568
New York	24	20	.545
Brooklyn	25	27	.540
Philadelphia	18	24	.429
Cincinnati	15	32	.319
Boston	16	23	.410

AMERICAN LEAGUE.

	Won.	Lost.	P.C.
New York	32	15	.631
Chicago	31	18	.633
Philadelphia	25	22	.532
St. Louis	22	24	.478
Washington	21	25	.477
Cleveland	22	26	.458
Detroit	19	26	.422
Boston	13	31	.295

BELMONTS WIN OUT IN NINTH

Score Two Runs in Last Frame to Beat Knights 3 to 2.

A SNAPPY BATTLE

A last-minute rally started with two hits and helped out by a couple of errors enabled the Belmont Club to nose out the Knights of Columbus 3 runs to 2 in the best softball game of the season at Central Park last night. The winners went into the last frame a run behind, but got the tieing and winning markers over the plate with nobody out.

The Knights, playing a great defensive game behind steady pitching by Joe Murphy, were in front until the ninth inning jam. The losers pulled off a fast double play in the second frame, and in the sixth, after Murphy had walked the first two batters, a triple killing, Murphy to Lebarr to Rose, saved the situation. For Belmonts, Harrison and Holyman did some fine fielding, while Kane handled eight chances for the Knights.

Both Carruthers for the winners and Murphy for the Knights pitched fine ball.

The Knights scored their pair in the second on safe bunts by Lebarr and Kane, two infield outs and Haskill's error.

Hits by Holyman and Carruthers paved the way for Belmonts' first run in the seventh, and in the ninth singles by Delaheye and Carruthers and errors by Lebarr and Rose won the game for the Belmonts.

By innings:	R.	H.	E.
Belmonts	000000102—3	6	2
K. of C.	002000000—2	2	4

The line-up:

Belmonts—Green, m; Jobbitt, 3b; Harrison, 2b; Frick, 1b; Haskill, c; Holyman, ss; Delaheye, rf; Carruthers, p; Grayson, rf; Batten, rf.

Knights of Columbus — Jones, rf; Rose, 2b; Ranger, ss; O'Heron, c; Murphy, p; McCarney, m; Lebarr, 1b; Spence, lf; Kane, 3b.

Umpires—W. Jackson and Scates.

Tonight the 4th Battery meet The Examiner at Central Park at 6.15.

GIANTS LOSE OPENING FRAY

Pirates' 9-6 Victory Runs String of Consecutive Wins to 5.

TAKE EARLY LEAD

NEW YORK, June 8.—(Canadian Press).—The Pirates defeated New York by 9 to 6 in the initial fray of a series at Pittsburgh to run their string of consecutive victories over the Giants to five. Grimes started for the visitors and although he was given a two run lead he was not able to hold it as the Pirates went in front by two runs in the first inning. Hornsby and Terry with successive homers tied the score in the third but Paul Waner blasted the spitball hurler off the mound in the fourth to score a run and break the deadlock after which the Pirates were never headed.

The Boston Braves landed on three Cardinal pitchers at St. Louis for fourteen hits, including several extra bases, and won, 12 to 5. Jimmy Ring was taken out after six runs had been scored in the fifth. High got two home runs.

Bunching five hits in the eighth inning enabled the Cubs to score three runs and overhaul the Robins to take the first of a series at Chicago by 7 to 6. Brooklyn batted Root out of the box in the fifth when five runs crossed the plate. The Robins tried hard to score in the ninth and had the bases filled with one out when Butler ended the struggle by hitting into a double play.

Jakie May outpitched Lefty Pruett yesterday and the Reds won the opening game of their home series with Philadelphia, 5 to 1. Both pitchers got away to a bad start but after the first innings settled down to steady work. May let the bases get full in the first inning and Thompson scored Philadelphia's only run while May was throwing Wilson out at first. Three singles off Pruett in the opening frame also gave the Reds a run. May held the visitors to six hits.

CORNS
Quick relief from painful corns, tender toes and pressure of tight shoes.
Dr Scholl's Zino-pads
At drug and shoe stores everywhere

Going to EUROPE this Summer!

Now is the time to make your reservations. A small deposit will reserve the choicest accommodation for you by

CABIN CLASS

Frequent sailings from Montreal and Quebec; 4 days open sea by the mighty water boulevard to Europe. You enjoy the privileges of the entire ship — all the public rooms, promenade decks, shelter decks. The meals and service are of the Canadian Pacific high standard of excellence.

For further information ask any steamship agent, or—

J. E. PARKER
Gen. Agent, Ocean Traffic,
C.P.R. Bldg., Toronto

Always carry Canadian Pacific Express Company's Travellers' Cheques. Negotiable everywhere

CANADIAN PACIFIC
WORLD'S GREATEST TRAVEL SYSTEM

OUR BOARDING HOUSE — By Ahern

The Confederation New FAST TRAIN TORONTO to VANCOUVER

Canadian National Railways Commemorate Confederation

1867 1927

See Canada in Canada's Diamond Jubilee Year

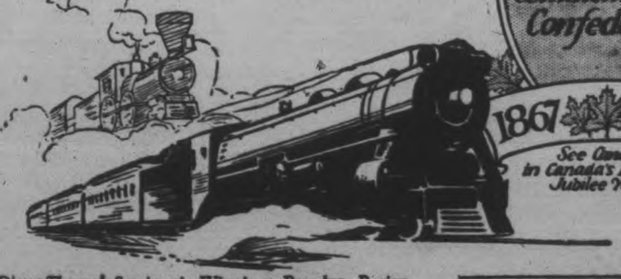

Direct Through Service via Winnipeg, Brandon, Regina, Saskatoon and Edmonton.

Every day of the week FIRST TRIP JUNE 24th			Schedule of one day as example
Leave TORONTO	9-00 P.M.	E.T.	Friday
Arrive Winnipeg	8-45 A.M.	C.T.	Sunday
Leave Winnipeg	9-15 A.M.	C.T.	"
Arrive Brandon	1-00 P.M.	C.T.	"
Arrive Regina	6-40 P.M.	M.T.	"
Arrive Saskatoon	11-40 P.M.	M.T.	"
Arrive Edmonton	10.00 A.M.	M.T.	Monday
Arrive Jasper	6-40 P.M.	M.T.	"
Leave Jasper	6-00 P.M.	P.T.	"
Leave Kamloops	4-40 A.M.	P.T.	Tuesday
Arrive VANCOUVER	3-00 P.M.	P.T.	"

E.T.—Eastern Time C.T.—Central Time M.T.—Mountain Time P.T.—Pacific Time

This magnificent train is made up of Compartment—Observation—Library—Buffet Cars (Radio Equipped) Standard Sleepers, Tourist Sleepers, Diner and Coaches. The entire train is of all-steel construction and every facility and convenience is provided for its passengers.

TRAVEL Use Canadian National Express for your next shipment and for Money Orders, Foreign Cheques, etc.

J. B. Doran,
324 George Street, Peterboro
'Phone 259

CANADIAN NATIONAL

CAPITOL - Tonight at 8

BEBE DANIELS in "A KISS IN A TAXI"

Thurs. - Fri. - Sat.

Here She Comes!

A RUPERT JULIAN PRODUCTION

The BRITISH CLIPPER

with WILLIAM BOYD, ELINOR FAIR, JUNIOR COGHLAN and WALTER LONG

From the story by DENISON CLIFT. Directed by RUPERT JULIAN

SUPERVISED BY C. GARDNER SULLIVAN

Produced by DE MILLE PICTURES CORPORATION

SPARKS RIDERS ARE FEATURED IN SHOW

Equestrian Acts Make Strongest Appeal To Lovers of the Circus.

Sparks Circus, coming to Peterborough next Saturday afternoon and night, this season features in its arenic displays the bareback riding acts, which no matter what innovations may be made in the program of the modern circus, America's greatest outdoor amusement, still make the strongest appeal to the millions of lovers of the sawdust ring. In the opinion of many, is just isn't a circus without the riders, any more than it would be without the clowns, and in the old days of the one-ring circus the clown himself was a most important adjunct to the riding feature.

Bareback riding acts have always been identified with the circus, the first great stars being European artists. More than 140 years ago the first bareback rider to perform in this country appeared in Boston, and he introduced the riding act to America. Since then there have been many stars whose names have been inseparably connected with circus history. America has produced many of the greatest riders, though some of these artists, like those with Sparks Circus, simply "have it in their blood," being descended from noted European riders.

The horses—the "ring stock"—used by bareback riders, are known in the vernacular of the white tops as "resin-backs", this name being applied to them for the reason that powdered resin is sprinkled on their backs to give a better footing for the rider. As a rule white horses are chosen for this purpose because the resin will not show on their backs as it would on a bay or black horse.

KEITH KELLY WINS.

Winner of Photograph Contest in Connection With Dog Show is Decided.

A photograph of two boys holding a dog carried off the special prize offered by F. L. Roy at the matinee dog show during Boys' Week. The photo was taken by Keith Kelly of Charles street.

Peterboro EXHIBITION GROUNDS Sat. June 11

SPARKS CIRCUS

STILL GROWING IN SIZE, MERIT AND THE PUBLIC'S CONFIDENCE

GORGEOUS FREE STREET PARADE DAILY AT 11 A.M. RAIN OR SHINE

2 COMPLETE PERFORMANCES DAILY AT 2 and 8 P.M. ~ DOORS OPEN ONE HOUR EARLIER

PRICES: Children under 10 years, 35c Adults, 75c

Seats on Sale Circus Day at Bond's Drug Store. Same price as at the Show Grounds.

5d-2,6,8,9-1474

MILLIONAIRES WIN SOFTBALL GAME

Beat St. Andrew's 11-10 in Hotly Contested League Match.

CAMPBELLFORD, June 8. — The Millionaires and Saint Andrew's put up the finest game of softball seen on the local diamond this year. The game was a real battle from start to finish, ending in a score of 11-10 in favour of the Millionaires.

Two decisions of the plate umpire were heatedly protested—one which was given in favour of St. Andrew's and one which was given against them. The one in St. Andrew's favour was the allowing of a foul catch which the majority of the fans claim was picked off the ground, the catcher claiming that his hand was on the ground and the ball hit his mit and not the ground. The other disputed decision was in calling a St. Andrew's runner out at the home plate. If the umpire gave a wrong decision here it was clearly the fault of the crowd and not the umpire. Fans at these games, and particularly so last night, want to roost on the line between the plate and third. The umps, it seemed, was trying to clear this line for the man coming home, and did not see the man's feet touch the plate before the catcher touched him with the ball. It was a dandy slide. The line-up was as follows:

Millionaires — Darling, p; Bush, c; Davidson, 1b; Weston, 2b; Ferris, 3b; Free, st; Callaghan, rf; Osborne, cf; Mitchell, lf.

St. Andrew's — Storey, p; Fox, c; Bailey, 1b; R. Blakely, 2b; W. Blakely, 3b; Little st; Bland, rf; Dunk, cf; Irwin, lf.

Umpires—Farrell and Daniels.

Score by innings:

Millionaires . . . . . 30011114—11
St. Andrew's . . . . . 01102103—10

BEAR CATS WIN.

Beat Petherick's Corners Boys 27-7 in Softball Game.

CAMPBELLFORD, June 8. — Campbellford Bear Cats went to Petherick's Corners last night and cleaned up on Ted Owen's aggregation in a 27—7 game of softball. Ted has a standing invitation to bring his team to Campbellford at any time to try to get satisfaction. Line up:

Campbellford.—Bill Blute, p; Doug. Runions, c; Geo. Runion, 1b; Don. Grills, 2b; Ross Dunk, 3b; Bill Brennan, ss; John Potts, rf; Owen Hendy, cf; Eddie Bush, lf.

Petherick's Corners.—Grant Carr, p; Ted Owen, c; Roy Fry, 1b; Gerald Fenwick, 2b; Ford Fry, 3b; Don Watson, ss; Don Kerr, df; Joe Farnum, cf; Almer Petherick, lf.

Umpire—Tom Fry.

GOLF NEWS

STRATTON TROPHY.

The draw to be played on or before Saturday, June 11th:

Mrs. E. Wood vs. Mrs. J. E. L. Goodwill.

Mrs. J. A. Aylmer vs. Mrs. J. F. Strickland.

Mrs. G. Wood vs. Mrs. C. E. Jamieson.

Miss N. Edwards vs. Miss D. Davidson.

Mrs. B. D. Hall vs. Mrs. L. W. Scott.

Miss C. Mason vs. Miss M. Rush.

Miss E. Morrow vs. Mrs. J. Wearing.

CUP DONATED FOR LONG SWIM

Grove Boys To Race Across the Lake For Strickland Trophy.

ONE MILE ACROSS.

A new feature will be introduced at the Grove boys' annual regatta at Lakefield this year by way of a swim across the lake. A fine loving cup has been presented by Harry P. Strickland, one of the originals, who it will be remembered made the swim from Lakefield to Peterborough some 20 years ago in record time.

It is nearly a mile across the lake at the Grove and no mean swim for a boy.

Mr. Strickland has always shown a keen interest in the Grove school, being one of the original boys under the late Mr. Sparham Sheldrake, and has on former occasions donated medals for swimming.

Mr. Strickland says every boy should be taught resuscitation from drowning and better still expert swimming and such calamities as Balsam Lake would not be chronicled.

He says that Mr. Sheldrake always insisted on every boy learning to swim and took every means to rid boys of cowardice in the water by personally being present at all swimming times and he has never known a boy from the school that did not succeed in learning to swim fearlessly and well.

Judging from the interest now taken at the Grove, Mr. MacKenzie has always expressed his pleasure that the useful art is still well developed and encouraged.

The race will no doubt create a keen interest all round and show the stuff the Grove boys are made of.

BOWLING STARTS AT ALL SAINTS'

Mixed Tournament Marks Formal Opening of Green For Season.

All Saints' Bowling Club opened the season last night with a mixed tournament of ladies and gentlemen, consisting of four rinks. The green is in excellent condition now, and this season promises to be the best one yet, and all the bowlers are looking forward to a real time this year.

At the present time there are about eighty members in the club, both men and women. Any new members will be welcomed, and games may be played every night except Monday and Wednesday, which are reserved for the ladies. This club is very progressive, and the bowling green is as good as any new green could be.

LAWN BOWLING

The following games are scheduled for to-night:

Cairns vs. Waddell.
Gimblett vs. Allan.
Fox vs. Martin.
Mayneord vs. Chenhall.
Oke vs. Seymour.
Bacon vs. Freeman.

Results of last night's games:
Oke 14, Freeman 12.
Waddell 18, Allan 19.
Mayneord 21, Seymour 18.
Taylor 14, Chenhall 24.

Did You Ever Dream Of Becoming a Motion Picture Star?

Cross the Gangplank and Make Your Dream Come True.

It's the gangplank that extends right into fairyland—the only fairyland in the heart of the ambitious girl—the land where dreams come true— Hollywood! Famous Players Canadian Corporation are making it so delightfully easy.

Hollywood of the movies— Hollywood of fashion, beauty and interesting studios, with its colourful movie colony, its wide, well-shaded boulevards and the magical charm of artists, writers, directors—what girl has not longed to go there? What girl will not thrill at the announcement made by Famous Players Canadian Corporation of their intention to conduct a "Screen Opportunity Contest" throughout the Province of Ontario during the week of June 18th?

This contest is one of the greatest opportunities ever offered a Canadian girl. The qualifications are beauty of face, figure, poise, personality, carriage and general appearance, consistent with the characteristics of a motion picture star.

The contest is to be limited to girls over sixteen years of age and bona fide residents in the Province of Ontario for three months prior to June 18th, 1927.

The winner will be sent to Hollywood, where she will be entertained and given every opportunity of becoming a motion picture star. She will also receive a special landau sedan. Second, third and fourth winners will be awarded other valuable prizes.

The contest will commence in all motion picture houses controlled by Famous Players throughout the Province of Ontario, on June 18th, 1927, with finals at the Uptown Theatre, Toronto.

SOCCER NOTES

A special meeting of the P. and D F. A. will be held in the Canadian Legion Hall, on Friday evening at 8 o'clock. A communication from C.G. E. team; also to pick League team that will play against C.G.E. select that will battle at Cobourg.

Theatres

AT THE REGENT.

"BLUE EAGLE" ACTION FAST AND FURIOUS — O'BRIEN STARRED.

New Fox Film Is Tale of Sea and Big City Gang Fued from Beaumont Story.

Two of the screen's most popular players will be seen together again when George O'Brien and Janet Gaynor, Fox Films headliners, open a three-day engagement in "The Blue Eagle" at the Regent Theatre on Thursday.

O'Brien is cast as George D'Arcy, a fightirig wardman, while Janet is sweet and enticing as Rose Cooper, sweetheart of the ward.

Although O'Brien had won distinction long before he appeared with Miss Gaynor in "The Johnstown Flood," film critics were a unit in declaring that he did some of his finest work with the little Philadelphian in that great release.

Miss Gaynor, it will be recalled, was cast as Ann Burger, the girl who made the wild ride against the breaking dam.

In "The Blue Eagle," a John Ford production based upon Gerald Beaumont's dramatic story of land and sea, "The Lord's Referee," both Geo. and Janet are called upon to give the best that is in them.

Critics who have previewed this release claim that these young favourites contribute the finest characterizations of their careers.

It is a story of two gang leaders and a girl, and the action switching rapidly from the wards of New York to the decks of Uncle Sam's battlecraft during the World War, is fast and furious at certain stages of the development.

Father Joe, as portrayed by Robert Edeson, veteran character actor, is one of those kindly disposed parish arbiters who always shoulders the other fellow's burdens and carries his own uncomplainingly.

He settles the feud in the end and Director Ford, with his broad human touches, has made him intensely human.

Others in the cast are Margaret Livingston, David Butler, Ralph Sipperly, Harry Tembrook, Lew Short, Jerry Madden and others.

W.M.S. ELECTS

(Continued from page 1)

Miss Alison Cameron of Peterborough, Library Secretary, reported just one call during the year, for a box of books, suitable for children. In the discussion which followed, it was suggested that the offices of Glad Tiding, of Literature and of Library Secretary be combined, especially in smaller centres.

Mrs. E. E. Cox of Peterborough, Press Secretary, reported sending various reports to the Provincial offices, also inserting notices in the press and writing several letters.

Miss Gertrude Harvey of Cobourg, Exchange and Life Member Secretary, read correspondence from the Provincial Secretary with regard to her department, also a letter of thanks from the South Porcupine Hospital, acknowledging receipt of the electric plate sent.

In the absence of Mrs. J. Rorke of Norwood, convenor of the nominating committee, the report was then read by Mrs. J. R. Eakins of Millbrook.

Mrs. D. Ewart of Cobourg, re-elected to the office of president, spoke in grateful terms to the members, asking for their support and co-operation throughout the coming year.

The time and place of the next annual meeting were left over for consideration by the executive.

The report of the committee on resolutions was presented by the convenor, Mrs. McCullough of Colborne, who expressed thanks to all who had helped in any way to make the convention a success; to the managers of St. Paul's Church, to the organist, soloist and choir, to those providing beautiful flowers for decorations, to the ladies who supplied refreshments, to the hostesses for their entertainment, and to the two special speakers, Mrs. Kannawin and Miss Dickson.

Mrs. G. F. Clarke of Brighton pronounced the closing words of the annual meeting, suggesting as a slogan for this year, the words: "Willingly More Service," as following out the abbreviated "W.M.S." of the organization. The closing prayer was offered by Mrs. William Hume of Campbellford.

The president, Mrs. D. Ewart of Cobourg, during the morning session, took occasion to make a few remarks on the assistance that may be given in the work by minister's wives interested in the endeavors of the W.M.S. and hoped that such assistance would be forthcoming in the ensuing year.

HORSE MUST BE GIVEN PASTURE

Rest For Month Ordered By the Humane Society Inspector.

MAY BE DESTROYED.

Humane Society Inspector R. C. Smith yesterday returned to its owner, a farmer in North Monaghan, a 22-year-old horse which the society had taken under its care, with instructions that the animal has to be put on pasture for a month, during which it has not to be put in harness.

Acting on a complaint received by the Society, Mr. Smith this week visited the farm on which the animal was being used and found it in a terrible condition. Two great sores were to be seen on its back and an unsightly wound on the shoulder, while the horse was in a generally emaciated condition. Mr. Smith at once removed the harness from the animal and led it to a livery stable in the city. The owner is in rather poor circumstances; consequently the Society has been loath to order the immediate destruction of the horse. After the expiry of the month of grace which has been granted, the horse will again be inspected and if there is no sign of improvement, the officer of the Society considers that he will have no other alternative than to order its destruction.

THE CHEMISTRY OF INTESTINAL DIGESTION

As little by little the food from the stomach enters the small intestine it is drop by drop, mixed with bile which enters the intestine just below the exit from the stomach. The mixture of food coming from the stomach is in an acid condition, having been made so by the hydrochloric acid of the gastric juice.

No digestion can take place in the intestine unless an alkaline change take place, and Nature supplies such alkali in the form of bile. The bile is secreted by the liver and is really made out of waste products from the body which are thuy thrown back into the alimentary canal to assist in the food's digestion. Bile itself has no effect upon the food except to change it to an alkaline condition. This it is sometimes unable to do because the stomach has secreted too much gastric juice and the normal acidity, of one-half of one per cent. has been increased because of the use of wrong foods, condiments, alcoholic drinks, etc.

If the bile cannot be produced in large enough quantities to counteract this over-acidity, the immediate effect will be the formation of intestinal gas because of the improper mixture between the alkaline bile and the acid gastric juice. This is the reason why you often start to have intestinal gas within a few minutes after eating. If such chemical battles continue for a long time, with the acid juices always winning you can expect to develop inflammation of the upper portion of the small intestine.

This first section of the intestine is called the duodenum, and when it becomes inflamed the disorder is called "duodenitis." From such "itis" or inflammation, intestinal ulcers readily develop.

Those whose intestinal assimilation is very poor always have an acid condition of the intestine in place of the normal alkaline. Those of the bilious temperament do not assimilate their food because the bile is retained in the liver and does not flow freely into the intestines. If the proper alkalinization does not take place, the other digestive ferments of the small intestine can not work upon the food. If the stomach digestion has been perfect and the bile is properly mixed with the digested food, the other digestive juices of the intestines can get in their work. There is one kind that further changes the proteins into peptones, another ferment which chemically digests the starches, and still another which converts fats into a soapy-like substance which can be assimilated. Rennin is also present in the small intestine, and acts upon milk which has not been completely digested in the stomach.

The whole alimentary tract is a great chemical laboratory and each chemical agent can do its work properly only if certain dietetic rules are observed. If you, day after day, insist upon mixing protein foods with those containing a large amount of starch, you cannot expect your digestion to be perfect, and the result will be more biliousness, intestinal gas, coated tongue, pains in the stomach and intestines and all of the other attendant symptoms which come with injudiciou eating.

Lyrics Of Life

(By Douglas Malloch.)

HOMESICK

I thought that homesick meant to be
Away from home, across the sea,
Or 'way off on a railroad train
To Manitoba or to Maine,
I thought that homesick was to leave
The place you live, and grieve and grieve,
I thought you really had to roam,
That homesick meant away from home.

But here I am, in my own bed,
My own chintz curtains overhead,
My own bright carpet on the floor,
My own red rocker by the door.
Outside I see the same green grass,
Outside I see the neighbors pass,
And yet I'm just the lonesomest
That anybody ever guessed.

You see, Aunt Molly's taken worse,
And so they left me with a nurse,
And kissed me twice, and said be good,
Hurried as fast as people could
When someone brought a telegram,
And they're away, and here I am,
And her hat's gone, and so is his,
And now I know what homesick is.

For homesick isn't being far
Across the sea, like some folks are;
It isn't when you're east or west
You really get the homesickest.
It's when you're home, but home like this,
And—well, when lots of things you miss;
It's when you're home, like me today
And Mother and Father miles away.

(Copyright, 1927, Douglas Malloch.)

2ND SILVER WEDDING.

BALTIMORE, June 8.—Married 50 years, Mrs. F. A. Broadsent has had two silver weddings. She married in 1867, when 15 years old, and celebrated a silver wedding in 1892, as Mrs. B. H. Morgan. Her husband died and she married again in 1902. Now she has celebrated a second silver anniversary.

IS THERE A NEW SCREEN STAR IN CANADA?

FAMOUS PLAYERS CANADIAN CORPORATION LTD. IS GOING TO SEND SOME LUCKY YOUNG LADY FROM ONTARIO, ALL EXPENSES OF HERSELF AND CHAPERONE PAID TO HOLLYWOOD, CALIFORNIA, WHERE SCREEN TESTS WILL BE MADE.

SCREEN OPPORTUNITY CONTEST

begins in 30 Ontario Theatres June 18 and continues one week... FINALS AT THE UPTOWN THEATRE, TORONTO WEEK BEGINNING JULY 9th

6 CAPITAL PRIZES

1st. FREE TRIP TO HOLLYWOOD FOR WINNER AND HER CHAPERONE, AND AN OVERLAND-WHIPPET SIX SPECIAL LANDAU SEDAN.
2nd. AN OVERLAND-WHIPPET FOUR, SPECIAL SPORT ROADSTER
3rd. $200. CASH
4th. $100. CASH
5th. $50. CASH
6th. $50. CASH.

INQUIRE AT MANAGER'S OFFICE FOR ENTRANCE BLANKS AND RULES OF THE CONTEST.

Capitol Theatre

SCREEN OPPORTUNITY CONTEST

FOR GAS, ACID STOMACH, INDIGESTION

Bisurated Magnesia Is Safe and Reliable.

If you are a victim of Stomach Trouble,—Gas, Sourness, Acidity, Pain or bloating after eating, Bisurated Magnesia is made for you.

At the nearest drug store, get a bottle—powder or tablets—take a little and get instant relief.

Keeps your stomach sweet and strong—digestion perfect. It works like a charm.

KARL MAUST WINS.

Detroit Man Captures Title at Trapshooting Tourney.

ST. THOMAS, Ont., June 8 (Canadian Press).—Karl Maust, Detroit, won the international trapshooters' tournament to-day with a perfect 100. Mark Arie, Champaigne, Ills., who broke 236 without a miss on the first two days' shoot, broke only 97.

CAR HITS BUGGY; MAN BADLY HURT

William Chard, of Belmont, Is Cut About the Face.

HAVELOCK, June 8.—William Chard of Belmont had his face badly cut on Sunday evening when his buggy was struck by a motor car driven by Alfred Brown, son of Andy Brown, of Seymour. The accident occurred on Ottawa Street, about nine o'clock. Both Mr. and Mrs. Chard were thrown out of the rig, but the latter escaped with a bad shaking up.

REGENT

TO-DAY — Last Chance to See DOUGLAS MACLEAN in "HOLD THAT LION."

A splendid Comedy-Drama, that keeps you laughing!

HERE TO-MORROW:

THE BLUE EAGLE

With George O'Brien and Janet Gaynor.

Help Celebrate July 1 Here

"Maintains an even Temperature of 75 degrees"

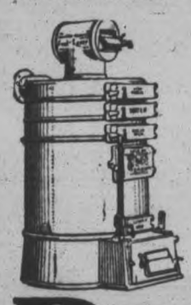

MRS. W. G. NEWMAN, 430 SOUDAN AVE., TORONTO, ONTARIO, writes:

We are very pleased indeed with our Pease Mogul Boiler, and we can offer nothing but highest praise for our heating equipment. There is nothing like it. We can keep all the house an even temperature of 75 degrees. We could get it much higher than that, but that is what I call comfortable. It is so clean, to what any other heating system is. We are very pleased with it in every way.

Pease "MOGUL" Boiler

Has the most perfect water joint known, viz., iron-to-iron, rocking and dumping grates, very easily cleaned. Is famous for its rapid circulation of water, thus responding to action of drafts readily.

Consult any responsible heating contractor, or write us direct.

PEASE FOUNDRY COMPANY
118 King Street East - - - Toronto

. . . . And the price of this beautiful Chandler is only $1395 (Delivered to Your Door)

ONE of the very worthy companion cars to Chandler's magnificent new Royal Eights . . . A new Six that challenges *anything* the automobile industry can produce in the $1,500 class.

Beautiful—like the right girl in the eyes of the right boy. *Comfortable*—like a hammock in a quiet garden. *Powerful* and *dependable*—like that splendid plane that flew laughing Lindbergh clear to Paris!

A car built close to the ground—with a chassis that *lubricates itself* the moment you press your foot on a plunger—with the famous motor principle that made Chandler the champion of Pikes Peak—with a 4-door body delightfully proportioned and appointed.

We proudly ask you to look at this car—to step inside and lounge in the seats—to take hold of the wheel and step on the gas. Idle it, race it, see how obediently it conforms to your own personal style of driving!

S. E. MAHOOD
Hunter and Queen Sts.

CHANDLER-CLEVELAND MOTORS CORPORATION · CLEVELAND

CHANDLER

ROYAL EIGHTS · BIG SIXES · SPECIAL SIXES · STANDARD SIXES

EAST DURHAM W. I. MEETING AT MILLBROOK

Mrs. T. A. Skitch, of Bailieboro, Is Re-elected President.

REPORTS SHOW PROGRESS.

Various Branches Have Done Great Deal During Past Year.

MILLBROOK, June 7. — The annual meeting of the East Durham Women's Institute was held in the town hall, Millbrook, on Monday, June 6, at 2 p.m., with about forty delegates in attendance, including representatives from all of the eight branches, with the exception of Beth any and Charlecote.

The president, Mrs. T. A. Skitch of Bailieboro was in the chair, and in her address, after thanking the various branches for their helpful co-operation during the year, urged using the suggested topics from the official programmes each month at the regular meetings. "No Institute should exist simply for the purpose of making money; remember our motto "For Home and Country" makes service our objective."

The president also commended highly the charitable work which each branch carries on as part of its regular activities, and reminded the delegates that "we are one of 1050 Institutes with a total membership of 35,000 in the province of Ontario.

The need and helpfulness of each member feeling the obligation to enter readily into the discussions either of the topic or business items at the monthly meetings, and the aid this would be to the ofiicers, was given due emphasis. "No unkind criticism is a rule in all Institute work," was the President's reminder, "and this should make it easy for any member to prepare a paper, or talk, or express her opinion on any matter coming up for attention."

The recent visit of the official delegate, Mrs. Lowe of Toronto to the district, and the help she has given when addressing the various branches, was mentioned by Mrs. Skitch.

Disposal of Funds.

After the reading of the minutes by the secretary, Mrs. J. R. Eakins, there was considerable discussion regarding the disposal of funds in the district treasury, amounting to $50. Last year the annual meeting decided to send $25 to the Sick Children's Hospital, Toronto, and $25 to the Port Hope Hospital; the new handbook, however, contains regulations forbidding money received in grants from being used for other than Institute purposes special funds having to be raised to help outside objects.

Later in the proceedings it was moved and seconded that this money be divided equally between the eight branches each to use it for either charitable purposes locally or in connection with a picnic outing to promote sociability and better acquaintance among the members branches in fairly close proximity to each other to unite for such a gathering. At the next annual meeting a report will be made of the way in which this money was expended.

The reports of the different branches were read by the secretary and including the following items all of a most encouraging nature

Elizabethville reported 19 members, 10 meetings held, total attendance of 116. The amount raised during the year was 143.78; expenditures $28.88; balance on hand $114.90. May helpful activities in aid of local families, and projects, and financial and other assistance sent outside municipality, were included in the report from this branch.

Bailieboro has 100 members, nine meetings were held, total attendance 113. Five papers had been given at the regular sessions, $297.36 raised, deducting expenses amounting to $114.89, the balance on hand is $182.47.

Clothing and money for needy families in the vicinity, and help in improving the pavement, and other municipal undertakings, were among the activities of this, one of the largest and most prosperous branches, in the district.

Membership Reports.

Millbrook reported 42 members, 11 meetings held, attendance 204. A piano had been purchased for the Town Hall at a cost of $350, with $4.50 insurance on same, and there is now on hand $339.85. Flowers have been bought recently to place around the Soldiers' Memorial, this being the peculiar care of the Institute each season. Fruit was sent to the Sick Children's Hospital, Toronto, and Christmas cheer given needy families. Several of the branches reported the last two items as part of their regular budget each year.

Cavan Institute, has 58 members, held 9 regular meetings, with an attendance of 208. A total of $171.88 was raised during the year, $107.12 expended, leaving a balance on hand of $64.76. The Institute gave $8.00 in special prizes at the school fair, donated $10.00 to the Christie Street Hospital, Toronto, gave $10.00 to the local Community Hall, and also dishes costing $15.80, the free use of the hall during the domestic science course prompted the gifts. Fruit and jellies were sent to the Sick Children's Hospital, a needy family helped locally, and fruit and flowers were sent to sick and shut-in members and others in the village and vicinity.

The domestic science course had 34 members enrolled, with an average attendance of 30, and had proved most helpful.

Charlecote reported 49 members, 10 meetings, held, attendance 183, $171.59 raised, $131.94 expended, with a balance on hand of $39.65.

Among other activities, this branch, the latest organized in the district, donated $25.00 to five schools in its district, and a similar sum to the church at Morrish.

Garden Hill branch built, and maintains, the local Community Hall, raised $225.87, expended $135.80, and has on hand $90.07. It assists the school fair each year, conducts the booth on the grounds, and is actively helping the community, and other outside interests and institutions in many ways.

Mount Pleasant reported 21 members, 13 meetings, attendance 140, 7 papers prepared, and 2 debates held. It raised $161.18, expended $146.02, and has on hand $15.16. Like the other branches its activities include local improvements, and help for outside interests,

Bethany reported raising $469.82, with expenses of $228.25, and a balance of $241.56. This branch pays for the oiling of the streets, installed the street lights, maintains same, paying caretaker and replacing breakages, besides supplying the gasoline, alcohol, etc., required. It built the fence around the Town Hall this year, had the fire-bell rescued from some barn where it had been left after the fire which destroyed the hall some years ago, and again put in place for service, planted shrubs and flowers around the hall, and had a bee when the grounds were raked and put in proper shape. Furniture and other household necessities were supplied a Welsh family recently settled in the village, which came out under the British Empire Settlement Immigration scheme.

Financial Report.

The financial report for the district was given by Mrs. Eakins and showed $78.95 on hand at the beginning of the year; county grant of $25; legislative grant of $34.00, making a total of $144.94; the expenses include the secretary's salary of $25.00, and amounted to $73.81, leaving on hand $71.13. Each branch was reminded to pay the $1.50 towards the expenses of the delegate from Toronto, the latter being entertained in Millbrook during the time she is visiting in the district, and going from here to the various points each day. It was decided to continue this arrangement, and to refund to any branch anything over the $1.50 which her entertainment had entailed.

The tax of 15 cents per member asked by the Federated Women's Institute came up for discussion, the unanimous vote being to continue under the superintendency of Mr. Putnam, and refuse the tax since the branches are not under the jurisdiction of the Federated organization.

The election of officers resulted as follows:

President—Mrs. T. A. Skitch, Bailieboro.

Vice-President — Mrs. R. J. McKnight, Millbrook.

2nd Vice-Pres.— Mrs. Ira Lowes, Mount Pleasant.

3rd Vice-Pres.—Mrs. (Dr.) Beatty, Garden Hill.

Secretary-Treasurer — Mrs. J. R. Eakins, Millbrook.

District Director—Mrs. A. Muldrew, Elizabethville.

Auditors—Mrs. H. A. Earle and Mrs. A. J. Henderson, Millbrook.

District Representatives: Miss Jackson, Bailieboro; Mrs. R. J. McKnight, Millbrook; Bethany (to be heard from); Elizabethville, Miss Viola Blanchard; Garden Hill, Mrs. H. Gardiner; Mount Pleasant, Mrs. Norman Fee; Charlecote, Mrs. Davidson; Cavan, Mrs. Ida Keegan.

Under the head of new business it was decided, on motion, and after considerable discussion, that each branch be urged to send a delegate to the annual convention in Toronto, and no district delegate will be necessary.

The suggestion of Mrs. Lowe on her official visit, that the Institute provide chaperones for the local dances came up for discussion, and also the need of electing a lady member on the trustee boards of the schools, and forming a "home and school" committee to look after sanitary conditions, and help in other ways, with school conditions and needs. It was felt, while a real need existed in these matters, each branch knew local conditions best, and should make its own decisions on these vital matters.

The local branch served tea during the social hour at the close, Mrs. Lowes and Mrs. J. D. Hunter moving and seconding the hearty vote of thanks for the hospitality extended. The gathering was dismissed with the National Anthem.

RELIEVES INDIGESTION . . . QUICKLY

Carter's Little Liver Pills assist nature in its digestive duties. Many times one of these little pills taken after meals or at bedtime will do wonders, especially when you have over-eaten, or are troubled with constipation. Remember they are a doctor's prescription and can be taken by every member of the family. 25c red pkg.

CARTER'S LITTLE LIVER PILLS

4d-1-3-6-9-1456—2w-2-9-1456

FETE AND GALA
at
APSLEY, JUNE 10TH
Opening of the
RED CROSS HOSPITAL
By Dr. Embury, M.P., at 2.30 P.M.
All Day Attractions
SHORTY CAMPBELL
Canada's Rambling Cowboy
Parade of Decorated Cars and Vehicles
Baseball Match Fireworks

Help Celebrate July 1 Here

Tillie the Toiler — SHE GOT A SUBSTITUTE. — By Russ Westover

BRINGING UP FATHER — By Geo McManus

OLIVER'S ADVENTURES IN RAMON'S POWER. — By GUS MAGER

THE BATTLING BROWNS

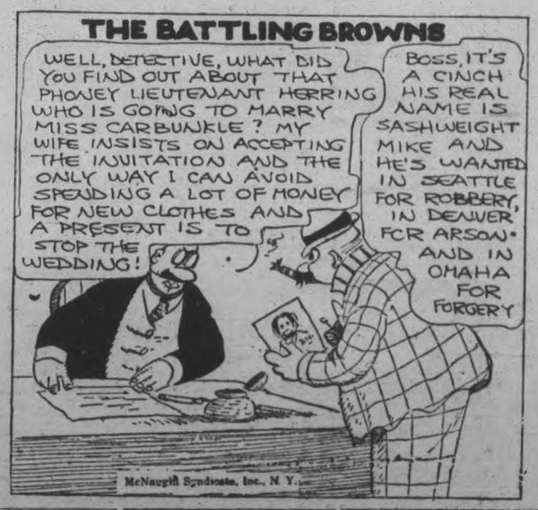

LUKE AND HIS UKE

FAMOUS TROUBLE MAKERS

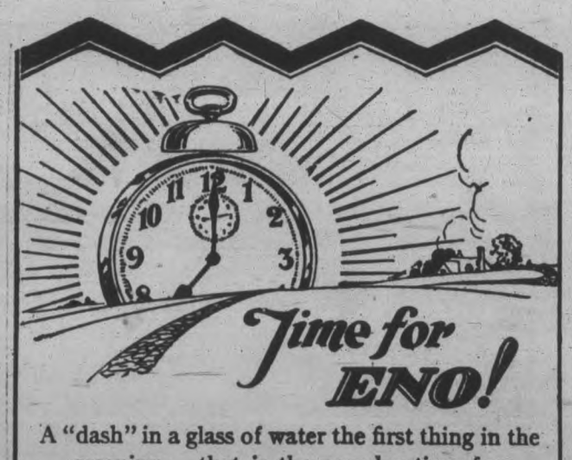

A "dash" in a glass of water the first thing in the morning — that is the popular time for

ENO's "FRUIT SALT"

But it can be taken safely and beneficially on many other occasions. Whenever you are hot or tired, or thirsty — whenever you are feeling out of sorts, or dull or "blue" — a glass of invigorating, refreshing, sparkling ENO is sure to be welcome.

Any time is ENO time.

The World-Famed Effervescent Saline

Sales Representatives for North America: Harold F. Ritchie & Co., Limited, 10-12 McCaul St., Toronto.

OUTLINE OF SCIENCE — CCI—Edison's Business Ability. — by MAX HAHN

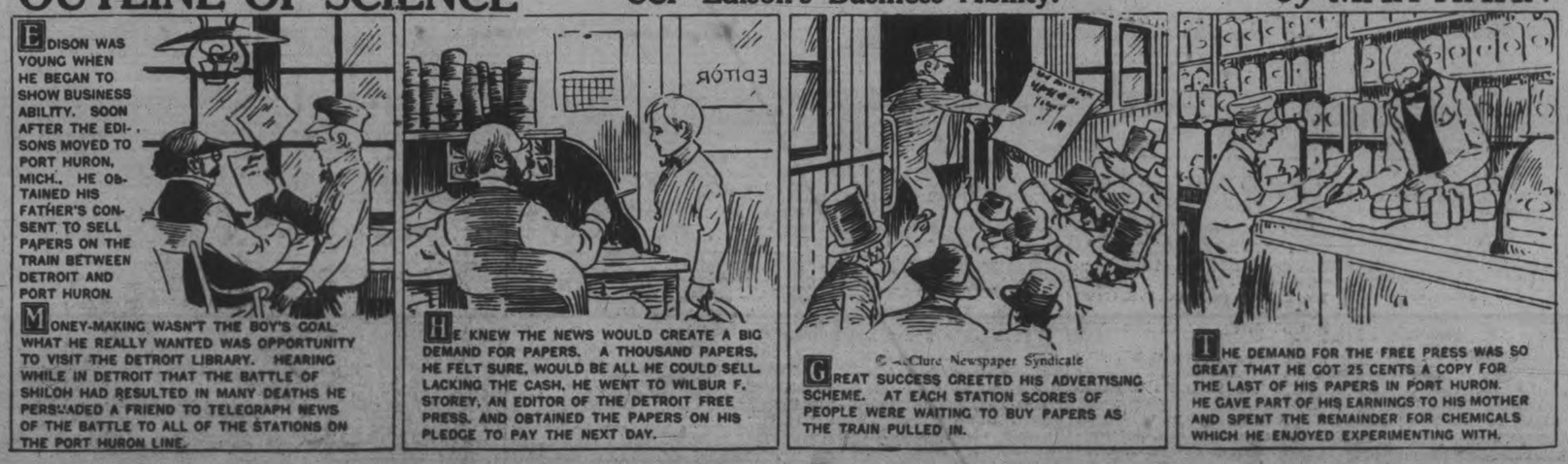

The quick method of selling used furniture, household equipment, clothing, etc., is by using The Classified Ads Rite Now Your Ad

PHONE 1600

WE WILL SEND FOR YOUR COPY

Rates, if prepaid:
1 cent a word a figure for first insertion.
½ cent a word a figure for repeats.
25 words, one time 25c
25 words, three times 60c
25 words, five times 75c

a For Sale—General

HEINTZMAN PIANO, CHEAP FOR quick sale. Apply 149 Lake. 2d-133-6072 A

FRESH CAUGHT MUDCATS. — Pringle's. 'Phone 197. 3d-135-1531A

GASOLINE LAUNCH, 7-PASSENGER, in first-class condition, at a bargain. 'Phone 1608W. 3d-135-6062A

QUANTITY CHICKEN WIRE, 6FT. High, Thirty Cents Yard. Collapsible Ironing Board, good condition, $1.75. 'Phone 1721M. 3d-126-6085A

CREAM REED BABY CARRIAGE, in perfect condition. Apply 476 Donegal. 3d-136-6091A

BROKEN WOOD, $2 LOAD; CUT Slabs, $3 Load; 4ft. Hemlock, $5.50 per Cord. Guaranteed Dry. Lots of it. Apply H. Hamlin, Dixon's Lane. 'Phone 1394J. 3d-8,10,12-6093A

ONE 1-HORSE WAGGON, 2 SPRING Trucks. Apply H. Hamlin, 'Phone 1394J. 3d-136-6094A

AIR-PROOF, STOP LEAKS IN TUBES and will save labour. For information apply H. Mann, 26 New Romaine, between 5.30 and 7.30 p.m. 3d-135-6069A

NAVY BLUE SUIT, SIZE 40, IN good condition, $8.00. 'Phone 1058J. 3d-135-6036A

LADIES' "REDBIRD" WHEEL Cheap. Phone 128-M. Evenings. 3d-135-6035 A

CABINET VICTROLA, WITH RE-cords. Apply 701 Harvey, Evenings. 3d-137-6039A

ONE KITCHEN CABINET, ALMOST new. Apply, after 7 p.m., 595 Waterford Street. 'Phone 2659J. 3d-136-6080A

ONE CREAM WICKER SIDWAY Pulman Baby Carriage; slightly used. 'Phone 1066W. 3d-135-6037A

RUSKIN'S BUSY STORE SELLS clothes that are sanitary, cleaned and pressed, and look like new. And yet the cheapest place in the city to buy. Ruskin's New and Used Clothing store, 219 Hunter St. 26d-142-5584A

STREET MAPS FOR SALE OF THE City of Peterborough. All streets shown and locations of manufacturing plants only 50c. At The Examiner office. dtf.A

TOP SOIL. PHONE 1880W. 12d-138-5782A

FRENCH BULLDOG (BITCH). 'Phone 2399W. 12d 141 5870A

LADIES' BROWN SPORT SUIT, SIZE 36, good as new; cheap. Also Rosewood Coat. Apply 210 Stewart St. 'Phone 2983. 3d-134

REMAINING FURNITURE. 146 Hunter East. 3d-134-6013A

FIRST-CLASS WELL DIGGING OUTfit, complete; One Useful Horse, also One Light and One Heavy Democrat, One Rubber-tire Buggy; Hen Coop, 10 x 4 feet, good. Apply corner Cameron and Woodbine, East City. 3d-134-6021A

SMALL RANGE, GOOD CONDITION. Apply 194 Lake. 2d-134-6026A

BICYCLE AND HAPPY THOUGHT Range. Apply J. Gosselin, 45 Crescent. 3d-134-6015A

GENT.'S WHEEL $6, OIL STOVE with Oven $6, Beds and Springs $3.50, $1 up; Sideboards $8 up, Gas Plates $2, Hallrack $5, Records 5 for $1, Fumed Oak Dining-room Suite, Dressers, Wash Stands, Toilet Set, Chiffonier, Extension Tables, Chairs, Kitchen Tables, Cupboard, Rockers, Parlour Tables, Morris Chair, 3-Burner Gas Stove, Parlour Suite, Washing Machine $5, Dishes, etc., Record Exchange 10c. Apply 59 Aylmer, near Perry. 3d-134-6003A

DELCO PUMP, ELECTRIC, WATER on tap, fifty pounds pressure always, automatic; water your garden, cheapest waterworks. Telephone 2353. 6d-136-5930A

SLIGHTLY USED FURNACE INstallation, complete; terms arranged. 'Phone 1906J. 3d-134-5982A

b For Rent—Houses and Apartments.

SIX ROOMED HOUSE, FULLY modern. Rent reasonable. Apply 529 Reid Street. 6d 134 5948B

TWO FURNISHED ROOMS FOR Light Housekeeping; One Bed-Sitting-room. Apply 231 Rubidge. 12d 141 5958B

NEWLY FINISHED HEATED DUplex, 6 Rooms, Adults, 112 McDonnel Street. Telephone 346. 6d-138-6052B

a For Sale—General

HOME-MADE MARMALADE, 15c JAR. The Record Store, cor. Smith and Reid. 3d-136-6087A

AT HICKET'S SHOE STORE, 169 Hunter Street — Women's Blonde Shoes, $4.50; Strap Slippers, $1.95; Men's Oxfords, $4.25; Boys' Oxfords, $2.75 ;Childs' Running Shoes, $1.00. 2d-135-6097A

ENGLISH WRINGER AND MANGLE. Two Square Oak Arm Chairs with Cushions, 1 Hall Stand, 1 Mattress for Camp Bed, 1 Refrigerator, 2 Coal Oil Heaters, 1 Pair Paintings. Apply Mornings, 549 Harvey. 6d-139-6085A

QUEBEC COOKER. APPLY 227 Burnham. 4d-137-6098A

A NEW PUNT. APPLY 42 WARE Street. 3d-135-6030A

WHITE STAR SEED AND LARGE Potatoes. 'Phone 1015 3d-136-1536A

SLIGHTLY USED FURNITURE — Divanette, Rocker, Round Table of Solid Quarter-cut Oak. 238 Downie 'Phone 849J. 3d-136-6074A

b For Rent—Houses and Apartments.

FIRST-CLASS FURNISHED BEDroom and Sitting-room, one block from Post Office ;steam heated. 'Phone 613. 3d-135-6067B

MODERN SEVEN-ROOMED BRICK House, 76 Sophia Street, $25.00. Apply 78 Robinson Street, 1289J 3d-135-6055B

TWO ROOMS TO LET, OR ONE Large Furnished Bedroom; all conveniences, in a quiet home; baby not objected to. 'Phone Mornings or Evenings, 1435W. Apply 725 George. 3d-135-6047B

A BRIGHT, COMFORTABLE FRONT Room, in West-end of City, with use of telephone, etc.; suitable for Business Lady or Gentleman. 'Phone 1469J. 2d-135-6049B

OFFICE ASSISTANT FOR FEW Months; may be permanent; must be good Stenographer. Salary $40 per month. Apply, with references, Box 6095, Examiner. 3d-136-6095H

STORE; MODERN, HEATED Apartment; also house near C.G.E. Phone 1283J. 12d-134-5721 B

NICE FLAT, CONVENIENCES, WELL decorated; good entrance; also Little Cottage. 'Phone 2211F. Apply 183 Antrim. 6d-139-6075B

BEAUCTIFUCL BRIGHT ROOM, IN good home; central. 'Phone 859 Evenings. 3d-136-6073B

TWO FURNISHED ROOMS, WITH Kitchenette, for Light Housekeeping ;all conveniences; central. 'Phone 1084W. 4d-135-6017B

21-2 STOREY BRICK HOUSE ON Sherbrooke near Park, all conveniences, large garden, Phone 1616W. 12d-135-5663 B

LARGE BED-SITTING-ROOM, ALSO One Bedroom, central; breakfast if desired. 'Phone 1649J. Apply 273 Rubidge. 6d-137-6023B

MODERN HOUSE, SPLENDID GARden, fruit; immediate possession; $22.00. Rutherford & Nugent, 283 George Street. 3d-134-6009B

$20.00, BRICK HOUSE, 413 DOWNIE Street, complete, bathroom. Inquire 341 George Street. 3d-133-5980B

APARTMENT, CENTRAL, CLEAN, good neighbours, bay window, Five Rooms and Bathroom, gas stove, stationary tub, heated; low rent for summer. Telephone 235J. 6d-136-5991B

c For Rent—General

FOR RENT — MODERN, HEATED Apartments; apply 437 George St. dtf-1568C

VACUUM CLEANER. PHONE 1681F. 11d-27,30,1,3,6,8,10,13,15,17,20-5772C

No. 365 WATER STREET; SUITable for store or office; immediate possession; apply 437 George St. dtf-1607C

TWO OUTSIDE OFFICES IN BANK of Toronto building; heated; apply Bank of Toronto. dtf-1539C

GARAGE TO RENT, APPLY 204 Brock Street. 1d-134-5989C

376 WATER STREET, SUITABLE for Store or Offices. 'Phone 440J. 3d-7,9,11-6083 C

FOR RENT—HEATED OFFICE ON George street. Apply 437 George street. dtf-U

TO RENT—STORE NO. 374½ WATER Street; apply to 437 George street. dtf-340

d Real Estate.

FRAME BUILDING, FORMERLY used as C.N.R. Freight Office, Charlotte Street, cheap for quick sale. Make good House. See Rutherford & Nugent, 283 George Street. 3d-134-6010D

LOTS FOR SALE AT THE PINES, good location for Cottages on Chemong Lake, four miles north of Bridgenorth. Apply Alex .Elliott, R. R. No. 3, Lakefield, or Hall, Hall & Stevenson for references. 11d-6,8,11,13,15,18,20,22,25, 27,29-5993D

NONE BETTER. FIRST - CLASS Duplex, Five Rooms each, hardwood, hot water heating in each; everything up to the minute; very central; bargain for quick sale. Consider House as part. Apply 421 George Street. 'Phone 275 Evenings. 10d-142-6079D

BUILDING LOTS FOR SALE, IN different parts of the City, on terms to suit the purchaser. Apply 95 Hunter Street W. 6d-139-6076D

FOR SALE OR TO RENT, SIX-Roomed House on Grandview Ave.; furnace, wired for electric stove, good garden all planted. Apply 536 Bolivar. 6d-137-5998D

GOOD SEVEN ROOM FRAME House, sun room, and entire Lot for Garden; close to Lock Street; country taxes. Cheap for quick sale. 'Phone 2299W. 12d 141 5968D

QUICK! 3-ACRE GARDEN SPOT, 6-Room House, Stable and Hen House, at edge of City. Would consider House in City in exchange. Apply 421 George Street. 'Phone 272 Evenings. 10d-142-6078D

Flour, Feed, Etc.

FIVE ROSES FLOUR, SLATCHford's Poultry Feeds, oyster shell, feeding sulphur, baled hay and straw, and all poultry supplies. Frank H. Dawson, 380 Water St., phone 55. dtf-1823

e Summer Cottages.

FURNISHED COTTAGE, CHEMONG Park. Apply 304 Brock Street. 3d-134-5988E

LINGER LONGER COTTAGE FOR sale at Chemong Park, 3 bed rooms downstairs, one upstairs, living room, kitchen, pantry, verandah, front and side part used as dining room, fly wired windows and doors, spring water with pump, tank for rain water, furnished throughout, has lake front wharf, boat house equipped with Johnston motor skiff with oars, set on truck to run out and pull in with windlass rope; also garage and wood shed. Apply to G. S. Kingdon, 584 George Street, Peterboro, Ont. Phone 1815W. 2d 21 4 8 5843E

f Boarders Wanted.

GIRL BOARDER WANTED; $5.00 per Week; washing done. Apply 209 1-2 Hunter W. 3d-134-6022F

LARGE DOUBLE ROOM, WITH TWO Beds; board if wished. 'Phone 2821. 3d-134-5823F

TWO GENTLEMEN BOARDERS Wanted; close to De Laval. 'Phone 2668J, 3d-134-6005F

LADY AND GENTLEMEN BOARDers, accommodation for Travellers; Private Apartments, central. 'Phone 1957F. 3d-134-6027F

TWO GENTLEMEN, 6 MINUTES' walk from C.G.E.; all conveniences. 'Phone 758J. 3d-135-6066F

LARGE, NEWLY FURNISHED Room, suitable for Two or Three Men, and Good Board. 'Phone 2821. 3d-135-5966F

A PARTLY FURNISHED COTTAGE and Large Garage, at Rice Lake. For particulars, apply to W. H. Barnard, Bailieboro, Ontario, R. R. No. 1. 5d-137-6046F

g Help Wanted—Male.

YOU CAN EARN $10 TO $25 A week in your spare time at home writing showcards. No canvassing or soliciting. We instruct you and supply you with work. Write today. The Menhenitt Company Ltd., 27 Dominion Building, Toronto.

EXPERIENCED FARM HAND. Apply Dalton Stewart, Chemong Road. 3d-134-5014G

EXPERIENCED FARM HAND. Apply C. E. Deck, R. R. No. 5, Peterborough. 3d-135-6058G

WANTED, EXPERIENCED FARM Hand. Box 5995, Examiner. 3d-134-5995G

$00 MEN WANTED TO BECOME live partners in Peterborough Exhibition. None but boosters need apply. d.tf.H

h Help Wanted—Female

COOK-GENERAL AND NURSE GIRL, good wages. Apply 754 Water St. 3d-134-6000H

A GOOD RELIABLE HOUSEKEEPER with references. Apply 81 Crescent Street, south end of City. 3d-136-6072H

REAL GOOD MENDER AND DARNer. Write Box 6064, Examiner. 3d-135-6064H

GIRL FOR TEA ROOM. APPLY Tiffin Tea Rooms. Apply after 7 p.m. 2d-134-1583H

WANTED, EXPERIENCED COOK; small adult family; $40.00 per month. Box 6057. 3d-135-6057H

FEMALE COOK FOR SMALL SUMmer Resort; wages, Sixty Dollars a month. Write Box 6084, Examiner. 6d-139-6084H

WANTED, EXPERIENCED COOK-General at once; wages $30.00 a month. Box 6012, Examiner. 3d-134-6012H

HOUSEMAID WANTED IMMEDIately for Small Family. Apply N. Fine, 283½ George Street. 3d-135-6054H

j Employment Wanted.

RE-MODELLING, CARPENTERING, Painting, Hardwood Floors, Roofs. 'Phone 2221W. 6d-139-6071J

HOUSEKEEPING OR LIGHT HOUSEwork. 717 Bethune Street North. 3d-134-6019J

WANTED, JOB AS NIGHT WATCHman or Caretaker by Returned Soldier. Apply 221 Brock. 3d-135-6051J

BOOKKEEPER AND STENOGRAPHer, Experienced, best of references; capable of taking full charge of office. Will accept part time work. Temporary or permanent position. Address Box No. 6016, Examiner. 3d-134-6016J

k Business Opportunities.

CARRIAGE WORKS, WOODWORK, and Blacksmith, well established business; ill-health reason for selling. Apply A. Trethewey, 464 Aylmer. 6d-137-6008K

m Lost.

ROLL OF BEDDING, BETWEEN Warsaw Road and Chemong Park. Finder please leave at Examiner. 6d-137-6028M

AUTO LICENSE 316-105. RETURN to Examiner Office. 3d-136-6086M

BOSTON FEMALE BRINDLE, SOME White scar on head. 'Phone 2183W. 523 Sherbrooke Street. 3d-135-6070M

GREY PERSIAN CAT. FINDER please 'phone 2348W. Reward. 3d-135-6048M

KEYS, IN LEATHER CASE; NAME Tag, with Cochrane, New Glasgow, on it. Finder please oblige by leaving at Examiner, or call 804J. Thank you. 3d-135-6046M

PEARL BROCOH, STAR, SET WITH Turquoise. Finder please leave at Examiner. Valued as keepsake. 3d-135-6060M

BLACK AND TAN, 7 MONTHS OLD Hound Pup, good size, with a brown spot over each eye. Finder please notify W. B. Jopling, or 'Phone 275. 3d-135-6052M

n Found.

STRAYED TO THE PREMISES, ON 2nd Line of Smith, Lot 5, Concession 1, White Holstein Heifer, about 2 years old. Owner may have same by proving property and paying expenses. 'Phone 393r31. 3d-135-6044N

ONE DOG COLLAR, 2 CHAINS, AND Rope. 'Phone 1265M. 3d-136-6088N

o Live Stock.

NOTICE — PERCHERON WILL Stand at his own Stable, Lot 20, Concession 15, of Otonabee. Terms, $12.00.—H. Taylor. 12d-141-6038O

ADVERTISE IN THE EXAMINER

FAMOUS RIDER

Miss Flora Bedini, of the famous Riding Bedinis, appears in one of the feature displays on the program of Sparks Circus which comes to Peterborough next Saturday for afternoon and night performances.

TEAM TAKES FRIGHT.

William Stewart, of Keene, Thrown in Front of Disc When Colts Bolt.

KEENE, June 8.—While discing in the field yesterday a team of colts owned and driven by William Stewart took fright at a dog, breaking the pole and throwing Mr. Stewart off in front of the disc.

The extent of his injuries is not known at present.

q Wanted.

HENS AND CHICKENS WANTED. Sell before they drop too low in price. Phone 2097. H. F. Doig. 6d-134 5926Q

WANTED, ROOM AND BOARD FOR Two Young Men, in Private Home; must be central; conveniences. Box 6042, Examiner. 3d-135-6042Q

WANTED, GENTLEMAN ROOMER, in private home, up town; 'phone, all conveniences; heated. Apply Box 6002, Examiner. 3d-134-6002Q

ALL KINDS OF JUNK, RAGS, RUBbers, iron, etc. Highest cash prices paid. D. Florence, 342 Stewart St. phone 1428 or 694W. Good second hand pipes for sale, all sizes. 26d-149-5776Q

TO RENT, $25 TO $30; 15 MINUTES walk from Bonner-Worth. Reply Box 6092, Examiner. 3d-136-5932Q

USED UNDERWOOD TYPEWRITER, Two-coloured Ribbon, in good working condition; cheap. 'Phone 664. 3d-136-6052Q

WANTED TO RENT, 6-ROOMED House, conveniences; garage preferred. 'Phone 237W. 3d-136-6077Q

s Used Cars For Sale.

FORD COUPE, IN RUNNING ORDER. $50.00 Cash if sold To-night. Apply 607 Union Street. 2d-134-6059S

1922 FORD TOURING. WILL SELL cheap for Cash. 'Phone 1852J after 6 p.m. 3d-136-6099S

STAR 1-2 TON TRUCK, LICENSE; will Sell or Trade for Light Car. 'Phone 2706J. 3d-136-6006S

FORD SEDAN, 1923 MODEL, FULLY equipped, in first-class condition. 'Phone 802. Apply 5 Cricket Place. 3d-6,8,10-5973S

EXCELSIOR TWIN MOTORCYCLE, with Sidecar; good lights, and windshield, in excellent condition; real bargain. Apply Pulkinghorn's Garage, 182 Hunter Street. 3d-135-6061S

1 FORD COUPE, 1 FORD TON Truck, 2 Overland Sedans, 1 Overland Touring, 1 Dodge Roadster. Pulkinghorn's Garage, 182 Hunter Street. 'Phone 278W. 6d-136-6041S

t General Notice.

CHIMNEYS AND FURNACES cleaned; also roofs repaired and painted. Phone 1605F. 26d-141-5565T

BRICK CHIMNEYS AND ROUGHcasting Repairs, Cement and Whitewashing ;prices moderate. G. Campbell, 169 London . 'Phone 775. 2d-135-6056T

GET YOUR PRINTING DONE AT the Review. We give you the best price going on Letter Heads, Bill Heads, Envelopes. Our prices are the lowest on all kinds of printing and ruling. The Peterborough Review Co. Ltd., 164 Hunter street. 52d-166-1284T

TAXIDERMIST WORK DONE; HAVE your specimens mounted; apply 186 London, phone 875. 26d-138-5445T

PETERBORO ELECTRIC REPAIR Shop—Peterboro Electric Rewinding Repair Shop — on washing, vacuum cleaners, fans, generators, starting motors, and motors of any make. A. E. Morrison, 560 Wolfe street, Peterboro. 6d-21,25,28,1,4,8-5601T

EVERYTHING IN CANVAS — D. Hardie, late of Water street, wishes the people to know he is now at 499 Patterson street and taking orders for tents, awnings, car tops, covers, cushions, curtains and all kinds of repair work. Phone any time 1913J. 4d-4,8,11,15-5320T

APARTMENT

To let, four rooms, central; low rent Also Store and Garage to let.

Ford ½-ton Truck for sale at a bargain; also parts for Overland, Chevrolet and McLaughin cars.

A. LOW & CO.
385 Bethune Street
Phone 697; Nights & Holidays 1027

Telephone 790 When You Want Your PIANO OR ORGAN TUNED
Player Pianos a Specialty
All Work Guaranteed
W. H. CUNNINGHAM
509 Weller Street

CLOSING DATES OF SCHOOL SET

(Continued from page one.)

part in the parade, the boys as cadets and the girls with a float.

The following reports were adopted:

Property Committee.

The Property Committee reported and recommended as follows:

That a new metallic ceiling be placed in Miss Esplen's Room at Central School.

That a survey be made of Queen Alexandra Grounds and that the same be levelled.

That Gravel from the Collegiate Extension excavation be dumped in the ravine at the Queen Alexandra School.

That the matter of changing pumps in Prince of Wales School be left in the hands of Mr. Turner and the Chairman of this Committee.

That the Chairman of this Committee arrange with Mr. David Oliver to remove the fence from the King Edward School grounds.

That Mr. M. F. Thomas be asked to report on the ventilation system in the Queen Mary and King George Schools.

That Tenders be asked for painting and decorating inside of Queen Mary and King George Schools.

That the shed on the King Edward School grounds be removed as soon as Supervised Playground season is over.

As authorized, the Committee advertised for Tenders for the fuel required for the ensuing year, and have awarded the contract to Messrs. H. B. Taylor & Son.

Finance Committee.

The Finance Committee reported and recommended the payment of the following accounts: Hydro Electric Power Comm., $71.17; Peterborough Lumber Co., $34.86; Wm. Taylor, $4.00; J. J. Turner & Sons, $1.25; Peterborough Hardware Co., $15.71; Nugent Drug Co., $0.60; W. H. Hamilton, $3.70; Peterborough Lock Co., $0.52; Adamson and Dobbin, $1.48; R. Hicks Co. Ltd., $51.27; Coleman Bros., $0.80; Ed. Reid, $2.50; Peterborough Utilities Comm., $144.12; Peterborough Utilities Comm., $288.99; E. L. Payne, $94.13; Higgins Hardware Co., $42.83; Miller Powell Co., $2.50; R. H. Hunter, $4.11; J. Penrose, $19.70; Peterborough Milk Products, $2.30; Peterborough Examiner Ltd., $9.88; Cooney and Jopling, $1.50; Miss Myrtle Knapp, $2.50; Fannings' Laundry, $4.26; MacMillan Co., $6.80; Thos. Nelson & Sons, $40.95; Y.W.C.A., $30.00; Higgins Hardware Co., $3.38.

The Committee also recommended that the Treasurer be paid the sum of $25.00 for Petty Cash.

"That the payment of the following accounts be confirmed: H. R. H. Kenner, $15.00; G. H. Watson, $5.50; George Bathgate, $18.00; Fred Drake, $12.00; Davie Oliver, $9.46; Bell Telephone Co., $35.25; Expenses, Building Committee, $88.70; Harry Mitchell, $10.00; R. J. Soden, $80.93; E. B. Fowler, $9.75.

Supervision Committee.

The Supervision Committee reported and recommended that for six weeks during the summer vacation and commencing July 11th, the Playgrounds of three of the Public Schools be Supervised, and that the following be appointed to the Staff for that period at salaries opposite their respective names: J. Abraham, Supervisor, $200; Miss Adelaide Batten, Asst. Supervisor, $120; Miss E. R. Rowe, Asst. Supervisor, $120; Miss Marjorie McDonald, Asst. Supervisor, $120; R. Knox, Asst. Supervisor, $120; K. G. Goheen, Asst. Supervisor, $120.

Should any of the above decline the appointment, the Committee recommended the appointment of Miss Musa I. Cox and Harry Redfern.

C.P.R. STRIKE IS AVERTED

Men Granted an Increase By Company After Conference.

COMPROMISE OFFER.

MONTREAL, June 8.— (Canadian Press.)—Settlement of the wage dispute between the Canadian Pacific Railway and ten thousand freight handlers and checkers was reached at a conference this morning between representatives of the men and company officials. The threatened strike is averted and the men will receive a substantial increase, though not all they were asking.

"Safety Week"
NEXT WEEK
June 13th - 18th
Be Careful Every Day
YOU are in on this.
YOU count.
YOU are needed to make this a Safer City.
Kiwanis Safety Campaign

CAR LOT
En-Ar-Co Motor Oil
JUST ARRIVED. ALL GRADES.
EXTRA MEDIUM HEAVY
FORD SPECIAL EXTRA HEAVY
Special Price, $1.00 per Gallon
Regular $1.50
Any quantity from 1 to 50 gallons.
BREWER MOTOR SALES,
131 Brock Street.

The answer to the shingle question ?

Try an' burn it!

A JOHNS-MANVILLE Rigid Asbestos Shingle defies the white-hot flame of the blow-torch. It defies the menace of flying sparks and burning brands. It is absolutely *fire-proof*.

Johns-Manville Asbestos Shingles are made of Canadian asbestos rock fibre and Portland cement pressed into rigid slabs of permanence. Delicately colored to meet the most artistic taste. The matchless beauty of these shingles is backed by a rugged strength that resists the onslaughts of weather and time.

If you want to be sure the shingle is safe just "Try an' burn it."

CANADIAN JOHNS-MANVILLE CO., LTD.
19 Front Street, East, Toronto, Ont.

JOHNS-MANVILLE
RIGID ASBESTOS SHINGLES

DISTRIBUTORS :
Peterboro—Peterboro Lumber Co. Limited
Douro—P. G. Towns. Norwood—J. W. Rork.
Lakefield—W. W. Leonard. Lindsay—Lindsay Coal Co. Ltd.
Millbrook—Millbrook Coal Co. Omemee—W. H. Kennedy.

TENDERS WANTED.

Tenders for Text-Books and Supplies for the Public Schools and Collegiate Institute for the School Year, September, 1927, to September, 1928, will be received by the undersigned until 12 o'clock Noon on Friday, June 17th.

Lists of Supplies required can be had at the Office of the Secretary-Treasurer. Full particulars regarding Supplies will be given by A. Mowat, B.A., Inspector of Public Schools.

A Marked Cheque for $100.00 must accompany each Tender. The lowest or any Tender not necessarily accepted.

G. H. THOMPSON,
Secretary-Treasurer,
Board of Education.
3d-133-1507

VETERINARY.
DR. W. F. McELROY, Vet. Sur., office and residence, 190 Charlotte St., Charibond Bldg., Peterboro. Phone 1623J.

CHINA PAINTING
Mrs. Langley McCarthy Teaches Biscoffs' New and Beautiful Work in CHINA PAINTING

SAVE NOW ON COAL
Let us fill your coal bin for next winter. Prices lower than in years.
BEST ANTHRACITE
STOVE..... $15.25
NUT..... 14.75
EGG..... 14.75
PEA..... 12.50
COKE..... 12.00
PETERBORO FUEL CO.
KELLY BROS.
Phone 270 and 362
134 AYLMER STREET

DAVIS-THOMPSON COMPANY, LTD.
Insurance and General Agency
433 GEORGE ST. PHONE 40

4% INTEREST, compounded Half-Yearly, Paid on Deposits
One Dollar opens an account. Special facilities afforded Depositors for the convenient transaction of their business, and accounts are subject to cheque withdrawal.
For Sums of $100 and upwards this Company's Debentures are issued in terms of one to five years, bearing special rates of interest, depending upon the term of investment.
TORONTO SAVINGS AND LOAN CO.
435-437 George Street
Peterborough

AUTOMOBILE INSURANCE
$20,000 Public Liability and Property Damage
Costs less than 3½c per day
Can you afford to be without it?
HILL WEDDELL & HILLS,
Phone 14 - - - - - - - - 124 Hunter Street

LOCALS

DON'T MISS IT!

Every Tuesday, Thursday, and Saturday, if the letters get through on time, Paul Adams will tell readers of The Examiner about the battlefields where Canada fought—as they are to-day. dtf

FARMERS AND THRESHERS.

Farm implements of all kinds, separators, engines and boilers repaired. Boiler tubes, pulleys and shafting carried in stock. The G. Walter Green Co., Limited. 'Phone 92.
26d-153-1463.

WINDS UP SATURDAY

After twenty years serving the smokers of the city and district, Louis Yeotes is selling out his stock of Smokers' Supplies. His vigorous Sale, which has been going on for several weeks, is now almost at an end, as Saturday night sees the wind-up of the event. As a last final flourish, Mr. Yeotes is offering some surprising bargains for the last three days.

PETERBOROUGH LAW ASSOCIATION.
EARLY CLOSING.

Commencing Thursday June 9th, 1927 all Law Offices in the city will close at One PM., on Thursday afternoon, and at Four P.M., on the other business days of the week, during the months of June, July and August.
3d-136-1549

AN EXPLANATION.

Mr. M. Fine, who was quoted in yesterday's Examiner as opposed to closing on Saturday July 2nd, misunderstood the reporter's question. He thought he was being questioned regarding the Jewish holiday, which was Sunday night, Monday and Tuesday of this week. Mr. Fine was perfectly satisfied to close if it was the wish of the majority regarding July 2nd.

SANITARY ICE SUPPLY
ICE
PHONE 147
Wonderful Hemlock Slabs "Dry."

RADIO SERVICE
SETS AND SUPPLIES ON ALL MAKES AND TYPES
Telephone 1452J
ROY A. WHITE 2—0—3 Dublin St.

TAXI H. SEABROOKE, 310 Maitland Ave. 'Phone 2280.
Seven-Passenger Sedan.
Weddings, Funerals, Etc.
See me for Country Trips.
Reasonable Rates.
Also Seven-Passenger Studebaker for Hire.
6d-7,9,11,14,16,18-1528

W. GORDON HALL
Electrical Contractor
Wiring and Repair Work
PHONE 1403W

LAWN MOWERS SHARPENED AND PROPERLY DONE IS RIGHT if done at Taylor's on his new lawn mower grinding machine. It sharpens them easy running and keen cutting. We call for them, sharpen them properly and return—all for $1.00. Turn your old lawn mower in on a new one. Phone 1093. Open evenings.
WM. TAYLOR
221 Hunter Street West

P. G. Wallace
PLUMBING & HEATING
Repairs a Specialty
222 LONDON STREET
Phone 438w
5-W

PANEL DOORS
We feature the popular 2-Panel Fir Door, and supply them in all sizes at short notice.
Our Mill Work and Cabinet Work is done by expert workmen.
Let us estimate on your requirements.
Canadian Aladdin Co.
PHONE 952

The 25c Cartage
We move anything that one man can handle to any part of the city for
25c
Local and Long Distance Moving. One price to suit all. Four Trucks. No delay. Day or night
Phone 2392
Apr 20, 27, to Oct. 20, 27 W & S. 907

WE SELL
EXIDE BATTERIES
The Long-Life Battery
AND REPAIR ALL MAKES OF BATTERIES
MANNING GARAGE
254 BROCK ST. Phone 2390

LADIES' SHOE SHINE.

Good news for every lady in Peterborough. A Ladies' Shoe Shine Parlor, and Hat Cleaning Department, has opened at 239½ George street, with four expert boys in attendance. Phone 768. 6d-8 10 13 15 17 20-1538

A CAR ACCIDENT.

An automobile on the Keene road yesterday evidently ran into some fresh gravel and turned off into the ditch, colliding with a post, doing some damage to the car and shaking up the occupants a little.

SPECIAL SPEAKER.

Mr. Harold Patrick Morgan, a former Roman Catholic Monk of Rome, will be in Goospel Hall next Sunday, and all the following week. See Saturday's paper. 1d-134-1541

CARD OF THANKS.

We wish to thank the many kind friends for sympathy and floral tributes at the death of our father, Thomas Stinson, and especially to Mr. and Mrs. W. Sproule. Mr. and Mrs. Walter Howe, Detroit, Mich.

DRINK AND BE MERRY.

Drink while your thirst's at stake, to have your drinks delivered will be too late. All kinds of soft drinks kept in stock. Also ice cream, chocolate bars and magazines, at R. M. PARIS, 163 Simcoe street.
2d-135-1542.

TULIPS PRAISED.

Many comments have been heard regarding the magnificent display of tulips in Victoria and Central Parks. Last night's Examiner carried a news item commending them to the public and drawing attention to their remarkable height and beautiful colorings.

These tulips are supplied from stock by the Peterborough Floral Company and are an indication of the quality for which this firm is noted.
1d.

TRUTH VERSUS ERROR.

The reader will please let his mind's eye picture a man standing erect, with outstretched hand, crying aloud, "Excelsior." This meaning to him, and those that hear him, a reaching out after higher attainments in all worthy things pertaining to life. Again, picture two men, one of them crying out authoritatively to the other these words: "Agitate man, agitate." This meaning for the individual addressed, to rouse the minds of others to action, not by aggravation, but by continued, persevering persuasion and argument. There are two lessons of great value to be learned from the above picture, for both young and old. It is ours to ingrait the meaning of the above picture into our very being, and we will not only be blessed ourselves, but bring blessing to our fellow-man.—M. T. Butcher. 1d-134-6090

NEW
Wedding Gifts
JUST ARRIVED
We have just received a shipment of
NEW COLORED GLASSWARE
for Wedding Gifts. This is very beautiful and the colors are delicate and very pretty. There are a lot of nice pieces in this assortment, including Water Sets, Sherbets, Punch Bowls, Candy Jars, Cake Plates, Candle Sticks, Bon - Bons, Sherbet Plates, Sugar and Creams, Etc. These are in different colors, but standard; that is, you can match up for a complete Luncheon Set. The colors are Flamingo, Canary, Amber, Green and Blue. Something like this would make a very appropriate Wedding Gift and at very moderate prices, from $1.50 up.
Ask to see our new gifts.
WARNE BROS.
DIAMOND HALL
'Phone 880
349 GEORGE STREET.

W.M.S. HEARS FINE ADDRESSES

Mrs. W. M. Kannawin and Miss Agnes Dickson Give Talks.

AT EVENING SESSION.

Last evening's session of the annual meeting of the Peterborough Presbyterial W.M.S., held in St. Paul's Church, was marked by two fine addresses, delivered respectively by Mrs. W. M. Kannawin of Toronto and Miss Agnes Dickson of China.

Rev. William Allan presided, giving the prayer and Scripture reading, also extending to the ladies the greetings of the Presbyterial, in place of Rev. Mr. Riddell, of Millbrook, unavoidably absent. There was a fairly large attendance, the delegates, eighty-six in number, being supplemented by people from the city. Mr. M. B. Chenhall, A.R.C.O., officiated at the organ, and the full-robed choir, in fine voice, sang an anthem during the progress of the evening.

"The Church," said Rev. Mr. Allan, in his words of welcome, "has received a mandate rfom highest heaven to carry the glad tidings to the uttermost ends of the earth, and she is at her best at home when she is at her best abroad."

Greetings from the city were eloquently voiced by Rr. R. R. Hall, K.C., who spoke of the unbounded pleasure with which he extended the welcome of the city to the delegates. "The work you are engaed in,' he said, "is one that must be inspired by a love of humanity and a high conception of the duty you owe to your fellow-men. At the time the command, 'Go ye into all the world and preach the Gospel to every living creature' was given, it was difficult to carry it out, but modern means of transportation have changed conditions to a great extent, and the progress of the radio will soon make it possible to transmit the human voice to the uttermost parts of the globe. It is not so hard now for missionaries to implement this command of Christ, when the time seems to be upon us now of which the poet dreamed when he spoke of the age when a 'universal tongue would fill the air,' and words be spoken in a universal speech."

Secretary's Report.

The report of the corresponding secretary, Miss Gertrude Harvey, of Cobourg, was also given at last night's meeting, showing 24 auxiliaries in the Presbyterial, eight of whom are in minority groups, and there are three Young Women's Auxiliaries. The memebrship totals 655, an increase of 136 over last year, with a decrease of 21 in the total of 45 members in the Y. W. Auxiliaries, making a total membership of 700, with an increase in the year of 115 members. The average attendance was 366 in the auxiliaries and 46 in the Y. W. Auxiliaries. The thank-offering totalled $1,684.11, with remittances to the Presbyterial treasurer of $4,814.77 from the auxiliaries and $190 from the Y. W. Auxiliaries, making a total of $5,004.77. The sum of $4,482.00 was allocated to this Presbyterial, which went over the top by $322.77 in its remittances.

Miss Harvey also gave a brief review of the work of the departmental secretaries, treated of more fully in this morning's meeting.

Inspirational Address.

An inspirational address of a high order was then given by Mrs. W. M. Kannawin, of Toronto, who spoke in the afternoon of her association some years ago with this Presbyterial, when she came to Omemee as a bride, and was interested in its endeavours then.

In 1876, said Mrs. Kannawin, the women of Knox church, in Toronto formed the first Auxiliary, the nucleus of the present huge society of missionary endeavor, with their wonderful motto in "The whole wide world for Christ." And year by year since that time, the ideals of the organization have been beckoning to further and renewed achievement. Since the war years, it has been true that a realization has come to the members of the relation of individual effort to the life of the society, the life of their land and the life of the world they live in. "I believe that is when the men and women of the church march side by side onward that we will be able to win the world for Christ. And I sometimes think that we women forget our duty as mothers when we do not insist on more religious education being given in the Public schools, and on the teaching staff of those schools being men and women who are worthy of the great work of instructing our children as they should be instructed."

The speaker went on to outline the three-fold work of the society, in its evangelistic, educational and medical aspects, and to emphasize in all its endeavors the constant need of prayer. She spoke of the necessity of inculcating the very highest type of ideals in the new Canadians coming to our shores and went on to speak of the work being carried on in the church's schoolhouse, where education and home life is supplemented by a thorough grounding in the Bible.

Referring to the 1,438 branches of the society in Canada, with 41,533 members and 1,248 preaching stations, she spoke of the need of new members for increasing endeavor ,and went on to outline some of the work being carried on in Canada and in the foreign fields, concluding her fine discourse with a quotation entitled "Broken Lilies," with the closing lines, "Lord ,at Thy feet I yield my whole life's being—life's broken lilies to uplift for Thee.'

Miss Agnes Dickson's Address

Miss Agnes Dickson, a returned missionary from China, gave an informative talk outlining the work being done among the Chinese residents in Canada. Forty-five years ago, she said, about 2,000 Chinese men were brought to the Dominion to engage in construction work for the Canadian Pacific Railway. In the interval since, over twenty million dollars has been paid by Chinese in head tax to the Government of Canada. Now there are 40,000 Chinese in the Dominion, about 750 of whom are women. The Canadian imigration law, altered three years ago, now forbids any Chinese entering the country except students and bona fide merchants, so that the character of the missionary work among Chinese will gradually change as time goes on.

Although these people are intensely patriotic, they have a great affection for the land of their adoption, and the speaker mentioned several instances of returning Chinese who had voiced sentiments of gratitude to the country they were leaving to return to their native land.

She spoke of the Sunday School work carried on among the men, for many years done in a desultory fashion, but now increasing in vigor, so that each year conferences are carried on between the Chinese converts and their teachers, discussing problems that arise in the work. A conference of this type wil be held at Thanksgiving time this year in London, Ontario.

Many Chinese are returning to their native land, year by year, six hundred going from Toronto alone between the months of October and December of last year, and many of these are enabled, through missionary work carried on here among them, to take back to their own land a fresh viewpoint and a consecrated influence that will have its effect on their countrymen.

Miss Dickson also spoke of the work being done among Chinese women, of whom 150 are located in Victoria alone and about 300 in the city of Vancouver. In Ontario, there are 120 of these women, with about 60 in Quebec, and several groups in Manitoba and Saskatchewan.

At the close of yesterday afternoon's session, a service commemorative of the late Miss Jean Dulmage, a missionary of Hong Kong, was held, presided over by Miss Dickson.

Financial News and Views

Latest Comment on Goods and Industrial Markets | Closing Quotations on the Principal Active Stocks

Quotations Over Stobie, Forlong and Co. Wire.

NEW YORK STOCKS.

	High	Low	Close
Atchison Rly.	187⅛	181½	182
Amer. Can.	51	50½	50½
Amer. Loco.	113	113	113
Smelters.	161⅝	160¼	160½
Baldwin.	223⅝	220½	223
Balt. and Ohio	122⅜	121⅝	122⅜
Cal. Petrol.	27⅛	25⅝	27⅛
Chrysler.	51⅝	50	50⅜
Dupont De Nem.	245	243½	243½
Famous Players	104½	..	..
Fleischmann	56⅝	56	56
General Motors	203	201¼	202¾
Hudson Motors	82¼	81½	81½
Int. Harvester	184½	..	..
Inter. Nickel	70½	69⅝	70
Coca-Cola	118	117½	118
Mack Truck	113	110⅝	111⅛
Mariand Oil	38⅝	36⅞	37⅜
U.S. Rubber	43⅝	42¾	42⅞
Montgomery W.	66	66	66
White Motors.	46⅞	46½	46½
U.S. Steel	123	121½	123
Yellow Cab.	28¼	27⅝	27⅝
Houston Oil	163	156½	162

MINING STOCKS.
Gold.

	Asked	Bid
Apex	2¾	1¾
Argonaut Gold	42	40
Atlas	5½	5
Baldwin	2½	2
Barry Hollinger.	35	24
Bidgood	15	14
Chaput Hughes.	9¾	8½
Lome.	740	750
Goldale	24	23
Gold Hill.	31	30
Hollinger.	1990	1950
Indian.	8	5
Kirkland Hunt	21	19
Kirkland Lake	146	145
Lake Shore.	1970	1900
McIntyre.	2505	2500
Moneta.	15	12
Newray.	30	28½
Night Hawk.	7½	6
Premier	207	205
Preston.	4¾	4½
Teck Hughes	751	750
Tough Oakes B.	55	54
Vipond Cons.	109	107
W. Hargraves	578	575

Silver.

Capitol.	21	19
Castle.	84	..
Crown Reserve	12	11
Everett.	2½	2¼
Keeley.	130	128
La Rose.	10	9½
Lorrain Trout	2	1¾
McKinley-Dar.	17	16
Mining Corp.	361	340
Nipissing	600	591

Unlisted.

Amulet.	208	206
Area	45	43
Laval-Quebec	28½	28
Noranda	2245	2225

CHICAGO WHEAT.

	High	Low	Close
July.	147⅛	144½	144⅝
Sept.	145¾	142⅝	143⅛

CHICAGO RYE.

July.	119	116½	117
Sept.	108½	104⅝	104⅞

CHICAGO CORN.

July.	102½	100⅝	101
Sept.	105¾	103⅜	104⅛

CHICAGO OATS.

July.	49¾	48¾	49¼
Sept.	48½	47⅝	48

New York Trading Shifts; Early Gains Are Wiped Out

NEW YORK, June 8 (Canadian Press). — Frequent shifts of speculative sentiment imparted widespread irregularity to to-day's stock market. The firm opening was followed around noon by a heavy selling movement which wiped out many of the early gains, but prices were headed upward again by early afternoon as a pool started energetic movements for a rise in some of the oil and automotive shares. Reduction of the call money rate from 4½ per cent. to 4 per cent. stimulated the afternoon recovery.

Seagrams and Nickel Lead Trading At Toronto

TORONTO, Ont., June 8 (Canadian Press). — Seagram's and International Nickel developed into strong and active leaders on the Toronto Stock Exchange to-day, both registering considerable gains. Nickel climbed 2½ at 69⅝, after touching 71 during the session, and Seagram went to a high mark of 27, 2½ higher. Hiram Walker and Northern Bakeries were traded in very actively, but tended lower. Walker lost a quarter at 29¾. Brazilian was one of the frequent firm spots, gaining a half at 155¼, and Cosmos was up a point at 25½. City Dairy, Alcohol, and Arnold all gained slightly.

Mine Exchange Firm; Quebec Stock Leaders

TORONTO, Ont., June 8 (Canadian Press). — The market as a whole held firm in active dealings on the Standard Mining Exchange this morning, though occasional recessions were shown. Quebec stocks were leaders and firm, Laval Quebec advancing ¾ at 28¾ and Duprat climbing 1¼ at 11½. Castle Trethewey firmed 1½ at 84½, and Corona was up 2¼ at 17. Vipond firmed four at 109 and Amulet two at 202. Tough Oakes Burnside softened 2½ at 53.

European Crops Poor; Wheat Advances Sharply

CHICAGO, June 8 (Canadian Press). — Unfavourable European crop reports led early to-day to sharply higher prices for wheat. Advices from Italy, Poland, Jugo-Slavia, Czecho-Slovakia, and Hungary all told of deterioration. Opening unchanged to ¾c higher, wheat soon scored a decided general advance.

Corn was relatively weak, starting unchanged to ⅛ cent off, and later undergoing a material setback all around. Oats were easy. Provisions tended upward.

Opening prices were: Wheat, July 145½, September 144½. Corn, July 101⅝, September 104⅞. Oats, July 49⅝, September 48.

C. N. R. Bond Issue Bought By Canadians

NEW YORK, June 8 (Canadian Press).—Dow, Jones, and Company's ticker to-day carried the report that the sixty-five million dollar issue of thirty-year 4½ per cent. bonds of the Canadian National Railways had been awarded to a Canadian syndicate of bankers, headed by the Bank of Montreal and the Dominion Securities Corporation. Bids closed at noon on Monday but announcement of the successful bidder was deferred owing to the closeness of the bids.

WEDDING BELLS.

DONALDSON—CROWE.

At George street United church parsonage on Wednesday, June 1st, a quiet wedding took place when Ruby Martha, only daughter of Mr. and Mrs. William F. Crowe ,of Warsaw, was united in holy bonds of matrimony to Orville John, only son of Mr. and Mrs. J. Donaldson, of Smith.

The ceremony was performed by the Rev. J. E. Todd, of George street United church.

A GOOD TROUT

Mr. Fred Prock, architect for the new addition to the Westclox Building, and Mr. J. H. Vernor were trout fishing yesterday in their favorite creek and amongst the catch of speckled beauties was one of eleven inches, which fell prey to the skill of Mr. Prock.

BUCHAREST, June 8.—Canadian Press. — After consultation with Dr. Sluys, the Belgian radium expert, and Drs. Hartmann and Regaud, of Paris, a bulletin was issued stating that the condition of King Ferdinand, although much ameliorated since his recent attack of grippe, is not satisfactory.

FAMILY REUNION AT CARTWRIGHT

Mr. and Mrs. E. Benson Among Descendants of David Johnston.

ABOUT 100 PRESENT.

Mr. and Mrs. Ernest Benson of 59 George Street have returned from Cartwright, where they took part in the first anniversary celebrations of the Johnston family reunion. Mrs. Benson is one of the descendants of David Johnston of Cartwright, who was one of the pioneers of Cartwright Township, and Mr. Benson is president of the Johnston Association, being elected to that office at its inception last year.

At the initial celebration there were over 150 descendants and relatives in atetndance, but owing to the inclement weather which prevailed at this year's function there were only in the neighborhood of 100 present. As it was, however, the contingent from Toronto numbered 50, and there were representatives from many other parts of Ontario. Sports were held outdoors; indood games were played and community singing enjoyed when the weather became unfavorable.

It had been the original intention to hold the event on July 1 every year, but the gathering of this year was fixed for an earlier date on account of the Dominion Diamond Jubilee celebrations falling on July 1 and 2.

A history of the family and founder has been prepared by a grandson of David Johnston and will soon be in the hands of the various descendants.

The family reunion will be held next year at Bowmanville on July 1.

AROUND THE CITY

At 8.02 last night the Fire Brigade responded to a call at 192 Stewart Street, where an automobile had caught fire. No damage was done.

In preparation for the visit of the Governor General on the 20th in connection with the centenary celebration of St. John's church, painting operations were started this morning on the guns in Central Park.

At 6.15 to-night the 4th Battery meet The Examiner in a softball game.

You'll Revel in Their Flavor and Crispness!

THE milk-or-cream test is the correct way to judge corn flakes for flavor and crispness. Get a package of Post Toasties from your grocer, or send the coupon for free test package. Shower some of the golden, crisp flakes into a bowl. Then add milk or cream and eat slowly, critically.

Flavor! You'll revel in the wonderful flavor of these toasted hearts of selected white corn. Crispness! To the last flake at the bottom of the bowl. Toasted Double-Crisp, to a delicious golden brown, Post Toasties stay crisp and crunchy, even in milk or cream. Post Toasties are made in Canada. Look for the red and yellow Post Toasties wax-wrapped package.

Send post card for trial package. Address Canadian Postum Co., Limited, Dept. T-20- 35 , Metropolitan Bldg., Toronto 2, Ont.

CANADA'S NOTE

(Continued From Page 1)

crossing privilege has been enjoyed by citizens of both countries with no suggestion that the privilege would be withdrawn.

Objection to "Immigrant."

Canada's note then takes exception to the application of the term "immigrant" to one who is permanently domiciled in Canada and who enters the United States only for eight or ten hours a day. This application gives the term a "special sense in contradiction to customary usage," the note suggests. "No other instance is known in which persons who retain their full domicile and citizenship in one country are, at the same time, treated as immigrants to another country." Status of border commuters which existed prior to the issue of the United States order was "eminently fair and reasonable."

Going on to deal with non-native Canadians involved, the note says that it is for these, "numbering probably between four and six thousand that His Majesty's Canadian Government feels especial concern." The border ruling, having promised a "reasonable time" in which non-native Canadians may obtain quota visas, the ruling specifies six months,says the note, for those who have to secure quota immigration visas. Six months can hardly be regarded as a "reasonable time" except, perhaps, in a small number of cases in which the persons' names have for some time been on the waiting list.

No Distinction Made.

"The laws of Canada made no distinction between citizens of Canadian birth and those of foreign birth who have acquired citizenship by domicile or naturalization," says the note. "Unless some modification is made now or later, the effect of this order will undoubtedly be to exclude from the United States a very large majority of those four to six thousand Canadian citizens who will be unable to secure quota visas before December 1, 1927." The note points out that the number affected is a very small proportion of the population either of Canada or of the United States, but is a very substantial percentage of the population of the Windsor area, especially when the dependents are taken into account. "In the Windsor area," says the note, "the sudden dislocation of the long established relations could hardly fail to have grave results."

In conclusion, the note appreciates the earnest desire of the United States Government "so clearly manifested in discussions which have taken place on this subject, to preserve by practical means the traditional friendly relations between the United States and Canada."

NOTHING makes a home so home-like as the ability of its members to perform upon some musical instrument. Thus the possession of a Heintzman & Co. Piano brings with it a bountiful satisfaction. The children may now be given a suitable musical training; your friends will feel a stronger welcome; your evenings at home will be much more enjoyable—for association with music always performs wonders in producing a congenial home life.

In upright, grand and player models, Heintzman & Co. Pianos will fulfil your musical expectations.

Catalogues and price list sent upon request.

Ye Olde Firme
Heintzman & Co.
HEINTZMAN HALL, Royal Bank, Bldg., Phone 258

THE ENERGY
Necessary for a useful life is the Counterpart of a strong and healthy body. Chiropractic puts you in possession of the fundamentals of normal life expression. If you wish to increase your efficiency, take Chiropractic Spinal Adjustments.
M. E. GOODWIN, Chiropractor
Palmer Graduate. Lady Attendant.
108 BARRIE BUILDING, PETERBOROUGH. 'PHONE 431
Office Hours: 10 to 12 a.m., 2 to 4 and 7 to 8 p.m.
Office Closed Tuesday Evening, also Thursday Afternoon and Evening.

Choir Members !
All Members of Every Choir in the City are urged to join the Chorus of 500 Voices which will take part in the Confederation activities July 1st. All welcome and expected.
Rehearsals at 4.30 p.m., Sundays, in Brock Street Rink. Bands accompanying.
COMMITTEE IN CHARGE OF MUSIC.

Recruits Wanted!
ANNUAL TRAINING,
3RD PRINCE OF WALES CANADIAN DRAGOONS
JUNE 16TH TO JUNE 23RD, 1927.
Apply Armouries at 7.30, June 13th, 14th, 15th.
F. HILLS, Major, O.C. "C" Squadron, 3rd P.W.C.D.
3d-8,10,11-1w16

If you are not sure about your eyes, make sure. Much poor health comes from imperfect eyes.
Mr. J. ROCHE
Optometrist
188 Charlotte St. Phone 422

LAST 3 DAYS
THE WIND-UP OF THE SELLING-OUT SALE OF TOBACCOS, CIGARS, Etc., will be full of Surprises for our Customers. Bargainst for Every Smoker that will delight them.
Sale Ends Saturday Night
We can't mention all the items, but list a few to give an idea of our Almost Giving-Away Prices.
12 Large 10c Boxes Wax Matches 25c
One Lot to a Customer.
200 Pipes. Reg. 25c. Must go 5c
Each .....
Only 2 to a Customer.
Pouches, Ash Trays, Cigarette Cases, and all Smokers' Supplies. Ask for anything you want or any brand you want. The lowness of the price will surprise you.
Playing Cards Less Than Half!
20c Plugs Smoking Tobacco 3 for 25c
A Few Lines of Chewing Tobacco Down to Half-Price!
Box of 50 Cigars 4 Kinds $1.50
25 Good Cigars for 90c
FISHING TACKLE Must go — 25 Steel Rods; 15c Plugs, and a few other lines at Clean-up Prices!
All Fixtures for Sale Cheap.
FREE to Each LADY Customer, Candies and ½ Doz. Balloons for the Kiddies!
SATURDAY POSITIVELY LAST DAY! Don't Delay. Get Your Share!
Louis Yeotes
339 GEORGE STREET 'PHONE 768

HOME EDITION

The Evening Examiner

IF IT WILL HELP PETERBOROUGH AND DISTRICT, THE EXAMINER IS FOR IT

PROBABILITIES
South-westerly winds; mostly fair with scattered showers. Friday—South-westerly winds and much warmer.

VOL. LIX., No. 134 PETERBOROUGH, THURSDAY, JUNE 9, 1927 PRICE THREE CENTS

DIDN'T KNOW THE SHOTGUN WAS LOADED

Enthusiam Shown At Northumberland Liberal Convention

Amended Constitution, To Cover Union of Two Constituencies, Adopted—Amendment Calling For Committee on Patronage Defeated.

FRED J. SLADE, OF CAMPBELLFORD SUCCEEDS ROBERTSON AS PRESIDENT

New Executive Appointed, With Two Members From Each of Sixteen Divisions—Prominent Members of Party Give Addresses.

WARKWORTH, June 9.—What the Liberal Convention at Warkworth, yesterday afternoon, lacked in numbers, was more than made up for by the enthusiasm of those present.

Dr. Robertson, in opening the convention, stated that he had offered his resignation to the executive, but that body though it better for him to continue in office until the convention would decide on his resignation. "I am always for the good of the party, and that is why I am holding on," he said.

The secretary not being present, F. J. Wilson of Cobourg was appointed secretary pro tem.

T. F. Hall, K.C., of Cobourg, then presented the following report on constitution:

Whereas the former constituencies of East Northumberland and West Northumberland, prior to the Redistribution Bills were separate constituencies, and whereas they are now united into one constituency for Provincial purposes, and whereas, with the exception of the Township of South Monaghan, they are united for Federal purposes, your committee, appointed by the executive of the association, beg to report as follows:

1.—The Association will be known as the Liberal Association of Northumberland.

2.—The officers will consist of: Honorary Presidents, President, Vice President, Secretary-Treasurer, and an Executive Committee.

3.—The Executive Committee shall comprise the above mentioned officers together with two vice presidents, one lady and one gentleman, from each of the districts comprising the constituency. The districts shall be: South Monaghan Township, North Hamilton Township, and South Hamilton Township, Alnwick Township, North Haldimand Township, and South Haldimand Township, Cramahe Township, Percy Township, Seymour Township, Brighton Township, Murray Township, Hastings Village, Town of Campbellford, Brighton Village, Colborne Village, and the Town of Cobourg.

4.—The various officers shall be elected annually at a meeting of the Association called for the purpose.

5.—The Executive shall be called together from time to time by the president when matters affecting the Association require consideration.

6—Matters affecting patronage shall be in the hands of the sitting member or the defeated candidate as the case may be, but your committee strongly recommends that he should be guided by the best interests of the Liberal party in the district affected.

All of which is respectfully submitted.

(Signed) Thomas F. Hall, W. G. Robertson, J. G. Wilson, D. W. Douglas.

Amendment Defeated

Mr. Harding: "Everything seems to be all right with the exception of patronage; there should be a committee to act with the defeated candidate." An amendment calling for a committee to act with the defeated candidate, when put to the meeting, was snowed under, and the recommendations of the committee as stated above carried amid applause. Sam Clark, in speaking against the amendment said: "I don't know what Mr. Fraser thinks—and I don't much care. I stated at one executive meeting, that I did not favor this advisory board. A member is going to do what he thinks is in the best interests of the people. I would not appoint an advisory board; I would leave it in the hands of your executive to volunteer advice." Mr Fraser: "Where are you going to pick two men out of East and West Northumberland without a lot of jealousy?"

Officers Elected

The convention then proceeded with the election of officers, which resulted as follows:

Hon. President—Sam Clark.

President—Fred Slade.

Vice President—Mrs. S. D. Dudley.

Secretary-Treas.—John Morrow.

Executive. — South Monaghan, Harry Dawson and Mrs. Barnard; Hamilton Township (north part) George Henderson and Mrs. Chas. Cole; South Hamilton, W. J. Jibb and Mrs Albert Harper; Haldimand (south), Harry Burnham and Miss Murray; North Haldimand, Arthur McFeggins and Mrs. Albert Nill; Alnwick Township Robert Varcoe and Mrs. Bert Healstead; Percy

(Continued on Page Three)

BRITISH WOULD HAVE WON WAR WITHOUT U. S.

Field Marshal Haig Says Result Might Have Been Delayed, However.

GRATEFUL TO ALLIES.

Deplores National Tendency To Belittle Part Played By Britain.

LONDON, June 9 (Canadian Press).—The belief that the British armies would eventually have gained victory in the World War even if the United States had not intervened, is held by Field Marshal Earl Haig, Commander in Chief of the British Expeditionary forces in France and Flanders from 1915 to 1919. Addressing the British Empire Service League last night he strongly protested against what he described as a national tendency to belittle the part played by Great Britain in winning the war. He referred gratefully to the share of the Allies but contended that although without United States intervention the result might have been the same.

C.G.E. WORKERS FORMING CLUB

Social and Athletic Activities To Be Handled By New Organization.

PICNIC FIRST EFFORT.

A number of employees of the local factory of the Canadian General Electric Company, Limited, feeling that in Peterborough there is a decided want in the matter of organized recreation, have formed an association composed entirely of fellow workers which will be known as the Canadian General Social and Athletic Club. Though the organization is still in its primary stages, so popular is the idea that already over eleven hundred employees have joined.

The main objective of the club is the encouragement of any form of sport in which groups of members may be interested, and also to promote social and educational relationships among its members. It is expected that in a short period all sports under the direction of the club will be held within one great enclosure and so further develop the friendly nature of the organization. All sports will be handled by members interested in a particular sphere, the duties of the executive lying in supplying equipment to the various groups and giving suitable trophies where leagues are formed.

The first effort of the new club will be a picnic to be held in Cobourg on June 25. A special train has been arranged for and the local factory will be closed the entire day so that everybody will have a chance to attend.

The first meeting of the club will be held in the Canadian Legion Hall next Tuesday, June 14, when the constitution will be submitted to the members for adoption.

In order that every department may have equal representation on the executive board, the entire factory has been divided into zones with approximately one hundred members to each zone. Each zone is entitled to two nominations with one to be elected.

The following temporary executive has been appointed to officiate until the regular election of officers:

E. Hardie—President.
H. Foster—Secretary.
S. O. Shields—Eng. Dept.
N. E. Crowe—Cost Dept.
H. Turner—Inspection Dept.
E. Baldry—Machine Shop.
J. Convery—Test Dept.
D. Kerr—Punch Press.
J. Begley—Carpenter Shop.
J. O'Brien—Production.

Will Be Represented At Naval Conference

WASHINGTON, June 9.—(Canadian Press.)— Canada has notified the United States Government that the Dominion will be represented at the naval limitation conference at Geneva.

Responding to President Coolidge's invitation, which was addressed to the British Empire, Canada will send Hon. Ernest Lapointe, minister of justice, to Geneva, where he will join the British delegation as a minister of the crown specially representing Canada.

Mr. Lapointe is at present enroute home from a visit to Australia via Europe.

NO UNEASINESS FELT IN PEKING

Felt That Internal Disorders Among Chinese Has Passed Over.

KEPT WELL POLICED.

PEKING, June 9. — (Associated Press). — Last week's uneasiness among foreigners in Peking has considerably abated. The city is orderly and well policed. It is felt that there is a minimum danger from internal disorders since the anti-foreignism such as existed in South China has never gained a real foothold here. Although some of the British residents are moving into the Legation quarters and the Japanese are sending many women and children home, the Americans and other foreigners generally are sticking to normal life in the city.

Brigadier-General Smedley D. Butler has gone to Tientsin, where the United States marine force yesterday was disembarking after its trip from Shanghai. Although it is known that the United States military authorities are in favor of removing the Peking Legation to the coast and that the diplomatic representatives are in disagreement with this, feeling that such a move might be misinterpreted, advices from Washington received here indicate that it is felt there that a wholesale evacuation of Peking would be necessary only if the situation should threaten to trap foreigners as in the Boxer uprising of 1900, fear of which is small.

Negotiations Continue.

Negotiations for a combination of North and South China military leaders with peace as its goal are still in progress, while the military situation has reached a stalemate. Marshal Chang Tso Lin, the Manchurian warlord, General Chang Kai Shek, the moderate nationalist generalissimo, and Yen Hsi Shan, military governor of the Province of Shansi, are still in communication, but nothing further of their plans has been made public.

Observers believe that Chang Tso Lin will remain in Peking for at least several weeks and that when he turns the city over, as is ultimately expected, the process will be peaceable and will be by arrangement among the principal war lords concerned, with little danger of a new Boxer situation, or even of such disorders as took place at Nanking last March.

The various southern armies thus far have shown no disposition to cross the yellow River on the Honan front, being content merely to conciliate their positions south of the river.

Hold Conference.

The northern alliance still holds the southern Shantung border despite Chang Tso Lin's recent announcement that he intended to withdraw all real Manchurians from Shantung, leaving the defence of the province to the Shantungese under Chang Tsung Chang. The latter is now holding a conference with General Sun Chuan Fang, once the defender of Shanghai against the Nationalists. The conference, which is concerned with the further defence of Shantung, is being held at Lincheng.

THE WEATHER

Showers and thunderstorms, and as if we had not had rain in abundance, more is promised. Rainfall last evening, .22. Apparently we did not get the full fury of the storm as it passed northwest of us. There has been little occasion to use the lawn sprinkler this season, as nature has not required any assistance. Straw hats for the men are supposed to be in season on May 24th. They are only commencing to make their appearance now, and the few men who have bravely set the fashion are anxiously looking for others to don the lighter headgear, so they may not be so noticeable.—W. P.

BOARD FAVORS LAYING CHARGE AGAINST EGAN

Opinion Expressed By Commissioner Regarding Certain Parts of Submissions.

ARGUMENT OFFERED.

Should Prosecute Those Who Made False Tax Returns.

MONTREAL, Que., June 9.—(Canadian Press.)—W. M. Egan, former Windsor, Ont., lawyer, connected by evidence before the Royal Customs Commission with a so-called "rat fund" collected from certain export breweries and liquor dealers, should be prosecuted "good and plenty" if the Canadian authorities can lay hands on him. This was the opinion expressed from the bench yesterday by Chief Commissioner J. T. Brown. The Chief Commissioner advocated this when Hon. N. W. Rowell, counsel, was making his submissions in regard to prosecution for criminal offences which, he claims, certain of the Ontario breweries appear to have committed. Commission counsel made the Egan matter the first in his submissions with regard to criminal offences. On the evidence, he asked that the commission find that Egan, while an agent for the Attorney General of Canada accepted money "to do or to refrain from doing" certain things. This constituted a very grave offense, and he felt that the persons who were a party to payments to Egan could not have been ignorant that they were violating the law.

"Was it bribery or blackmail?" Commissioner W. H. Wright asked counsel.

Mr. Rowell replied that he could not say, and he doubted whether it would be wise for the commission to make any pronouncement on that point. When an agent of the government accepted money in return for doing something, it would appear to come under the head of bribery.

"It might be conspiracy to defeat justice," suggested Commissioner Wright.

Matter For Jury.

Mr. Rowell submitted that the offense was a matter for a jury to determine. He thought, however, that the evidence taken should be submitted to the Justice Department with a recommendation that Egan and those who contributed to his fund, be prosecuted. His own opinion was that S. A. Griggs, former president of the Walkerville Brewing Company, should be exempted in view of the frank way in which he had come forward and revealed the story of the payments to Egan.

Chief Commissioner Brown asked why the commission should recommend prosecution of brewers who had paid money to Egan.

"The evidence is that Egan held a gun up to them and told them to come through,' he said.

Then Mr. Rowell suggested that the evidence be sent to the Justice Department, leaving it to the Department to determine just who shall be prosecuted in connection with the Egan payments. Their Lordships gave no indication as to what they will do in the matter.

Laying of Submissions.

The entire day was devoted to the laying of submissions by Mr. Rowell in regard to Ontario brewers and export liquor houses before the commission ,and argument against them by counsel on the other side. The submissions in respect to the export houses were disposed of in the morning, but there was more argument against those affecting Ontario breweries. These were still undisposed of when the commission rose after a late sitting. Argument on them will probably be concluded this morning. Ontario brewing firms represented here yesterday were the Carling Brewing and Malting Company, John Labatt's, Ltd., the British American Brewing Company, and the Walkerville Brewery. Counsel for the three last mentioned brewing companies presented thier argument, and counsel for Carling's will go on to-day.

Mr. Rowell submitted that the evidence with respect to camouflaging of beer brewed by the Carling Brewing and Malting Company, and by the Kuntz Brewery, of Waterloo, should be sent to the Jusitce Department with a view to criminal prosecution of those involved. Also, without naming any breweries specifically, he submitted that criminal prosecutions be taken against those which, according to the evidence deliberately made false sales tax returns to the government.

No Part in Payment.

The first argument in opposition to submissions of counsel for the Commission, was presepted by H. L. Barnes, of Windsor, appearing for the Walkerville Brewery. He emphasized that payments to W. M. Egan by S. A. Griggs, former president of the brewery, were made before the formation of the new company which is now in control of this organization. The new company, he asserted, was carrying on a proper business which was well conducted.

"We don't want a finding made that the present company entered in-

(Turn to Page 2, Please)

600 'PHONES OUT OF ORDER AFTER STORM

Bell Telephone Lines Damaged By Lightning and Falling Trees.

MANY IN WEST END.

Rural Lines Out of Lakefield Suffer Heavily—Damage on Chemong Road.

More than 600 telephones in the district were put out of commission by last night's storm, said W. H. Northgrave, District Manager, when questioned on the subject by The Examiner this morning. Within the city the number affected is in the neighborhood of 400. The damage seems to be confined almost entirely to the west of Park street, on Albert and Chamberlain streets, and Monaghan Road.

In the Lakefield area all the rural lines beyond the limits of the village, are out of action.

In some cases lightning has been the cause of the trouble although some lines have also been snapped by falling trees. This happened at two adjoining houses on the Chemong Road. On the farm of Harvie Sanderson a large tree was blown over, and fell almost entirely across the roadway bringing down the line to the house. Farther up the road, a similar mishap occurred at the Gilmour Memorial Parsonage, where a high willow tree was overturned by the storm and fell across the telephone lines.

Gangs of men have been engaged in the work of repair since six o'clock this morning, and it is expected that most of the lines will be in working order before the close of the day.

On the lines of the Bell Telephone Company, the use of the up-to-date air gap lightning protector is now the rule. Formerly a type of fuse protector was in use which while it protected the fuse, often resulted in the telephones in houses being damaged. The new protector conveys the lightning to the ground and obviates damage to the apparatus within doors.

CARS COLLIDE; DRIVERS AGREE

Settle Matter of Costs For Damages To Two Automobiles.

NOBODY INJURED.

Evidently losing control of his car as he passed another last night, John Herd smashed into a touring car parked next to the curb on Hunter street last night. The small car was facing east when Herd came up behind and smashed into the rear end, damaging one fender beyond repair, smashing the spare tire holder, and bending the rear axle slightly.

Nobody was injured ,and the matter of costs for damages was settled between the drivers.

QUEEN ALEXANDRA HOME AND SCHOOL

Routine Business in Connection With School Picnic Discussed.

The Queen Alexandra Home and School Association held its regular monthly meeting on Monday evening, with a splendid attendance. The president, Mrs. R. Parnell, occupied the chair. Routine business was transacted and arrangements were completed for the annual school picnic. The attendance picture was won jointly this month by Junior Second and Junior Fourth classes, taught by Miss Burgess and Mr. F. H. Dearborn.

Victoria Park Now Very Beautiful Spot

Victoria Park is at present one of the most beautiful spots in the city. The tulips are in full bloom and the arrangement in the beds is most unique. The trees are in full leaf and the grass is at its greenest.

Very many comments have been made on the beds of red, pink, purple, yellow and white tulips, and every person who has seen them agrees that they are the best ever. Outsiders are heard to say: "Oh, what a wonderful park you have here, and what fine flowers!" Hundreds of people go in the early evening every day to see the beauties of the park.

Aviators May Fly Back to the States

BERLIN, June 9.— (Canadian Press.)—Clarence Chamberlin reiterated yesterday afternoon that he had not decided on his future plans.

"An American consortium has offered me $100,000 if I would fly back to the United States,' he said, "but naturally I can only begin to think about it now."

The offer of $100,000 to Clarence D. Chamberlin and Charles A. Levine by American interests if they would fly back to the United States was made by the Hearst newspapers, Bradford Merrill, general manager of the Hearst newspapers, said yesterday.

CONSIDER RULE NEXT SESSION

Convention of Women's Institutes Hears Report of Committee.

ASSIST DEVELOPMENT.

Libraries and Research To Aid Desire For Continued Peace.

WASHINGTON, June 9 (Canadian Press).—That the United States immigration laws will come up for review and amendment at the next session of Congress is foreshadowed by Immigration Commissioner-General Harry E. Hull. Speaking in Iowa City, Hull reviewed the workings of the immigration law and suggested some amendments. He would apparently favor giving discretionary powers to the Immigration Department in the matter of strictly applying the quota law. "Another matter which I feel should be adjusted by legislation," he said, "is that of providing means that will allow a certain number of aliens to be admitted annually in situations peculiar and distressing, without regard to the existing quota restrictions."

Commissioner Hull also thinks that the immigration department should have discretion in re-admission of expatriated Americans, particularly American women who have married men who come within the purview of the quota system.

Apply to Birthplace.

Commenting on the quota system, the Commissioner favored continuation of the interpretation whereby the quota applies to the birthplace rather than to racial origin, but he made this comment: "Admission of people from Germany, England, Northern Ireland, Irish Free State, Scotland, Wales, Netherlands, Norway, Sweden and Switzerland is strictly limited while many people utterly alien to us racially and ethnologically and holding little in common with us in the way of ethical standards are permitted to enter without limitations as to numbers."

Asked by the Canadian Press if he would favor distinction between Canada and Mexico in any proposed extension of the quota laws, Hull said he would prefer seeing Canada left free of quota-even if the United States Congress decided to extend the quota to other American countries.

The general belief here is that Mexico and possibly South American republics will be placed on the quota list within a year or two.

SOVIET ACCEPTS POLISH REGRETS

Letter of Thanks For Note of Sympathy Sent To Warsaw.

WARSAW, June 9. — (Canadian Press.)— M. Litvinoff, Acting Soviet Foreign Commissiar, sent a note of thanks to-day to M. Zaleski ,Polish Foreign Minister, for the Polish government's expressions of sympathy over the death of M. Voikoff, Russian Minister to Poland, after he had been shot by a young Russian student in Warsaw.

Thousands of persons visted the Soviet Legation yesterday to view the body of M. Voikoff as it lay in state amid banks of flowers. The walls of the Legation are draped in red and black.

GERMAIN TO HANG.

Appeal of Man Convicted of Killing Wife Is Dismissed.

QUEBEC, June 9 (Canadian Press)—The appeal of Ulric Germain has been dismissed by the Minister of Justice and he will be hanged tomorrow at 8 o'clock at Rimouski. Hangman Ellis will officiate. Germain was convicted of the murder of his wife.

Help Celebrate July 1 Here

Tragedy Follows Playful Threat; Boy Fatally Shot

Jack Seney, 7, Instantly Killed By Accidental Discharge of Shotgun in Father's Home Near Ida—Hired Man Handling the Weapon.

GUN USUALLY KEPT UNLOADED IN HOUSE OWNER OUT HUNTING CROWS YESTERDAY

Boy Was Playing With Hired Man, Jack Elliott, Who Threatened To Shoot Him—Jury Brings in Verdict of Accidental Death.

IDA, June 9.—A threat made in fun was tragically carried out this morning when Jack Seney, 7, only son of Mr. and Mrs. Merton Seney, was instantly killed by the charge from a shot gun in the hands of Jack Elliott, his father's hired man.

The accident occurred in the kitchen of the Seney home, half a mile west of Ida, at about eight o'clock this morning. Mr. Elliott was changing his clothes in his bedroom which adjoins the kitchen. The bedroom door was partly closed and the little boy who was playing around started to play "peep" with Elliott, who was in his bedroom. They played for some few moments and then Elliott in fun told him to go away or he would shoot him with the shot gun, which was in his bedroom. With that Elliott picked up the shot gun and pointed it at the boy and in so doing the trigger was accidentaly pulled and the boy was shot in the side of the head, being killed instantly.

The pellets tore the side of his face open and also blew off one ear. Other pellets pierced the table at which Mrs. Seney was sitting, and broke the glass in two of the window panes.

Members of the family said it was the first time the gun had ever been left loaded. Mr. Seney yesterday afternoon had gone to the orchard to kill some crows which were stealing the chickens, but when he got there he could not find the crows. He had put a shell in the gun and when he returned to the house he put the gun in its usual place in Elliott's room, forgetting to unload it.

The little boy was seven years old on the eigth of April, and had just started to attend school. This morning when the accident occurred he was waiting for his father to take him to school. He and Jack Elliott had been great chums and often spent much time playing together. He had a very lovable nature and the tragedy has been a great shock to the community.

Dr. H. A. Turner of Millbrook was summoned, but the death had been instantaneous. Dr. Turner, being coroner in the Township of Cavan, immediately empanelled a jury which, after hearing the evidence, brought in a verdict of accidental death.

The jury consisted of Roy Lough, J. Armstrong, A. Kennedy, I. Huston, R. McCamus, P. Stewart, W. Finnie, H. Bradburn, J. Kennedy, J. Douglas, and B. Sharpe (foreman).

SOVIET BLAMES GREAT BRITAIN FOR OUTRAGES

Charges British Complicity in Terrorist Plots For Several Years.

"SPY'S" CONFESSION.

Government Announces Admission That Churchill Gave Him Orders.

MOSCOW, June 9 (Canadian Press).—Soviet indignation at the assassination of the Soviet Minister in Warsaw on Wednesday has turned against Great Britain almost to the exclusion of Poland.

The Soviet Government has issued a communique alleging British complicity in terrorist plots and outrages in Russia, while the entire press to-day, following the tone of the Government's declaration ascribing Russia's counter revolutionary difficulties in the past few years to British leadership, directed verbal batteries against Britain.

The Government communique makes reference to an English spy, described as Sydney George Riley, a captain of the Royal Air Force, who is declared to have confessed to have been sent on a terrorist mission to Russia and that Winston Churchill, Chancellor of the Exchequer, personally had given him his instructions.

TO-DAY'S EXAMINER

Local.

600 phones damaged by storm last night. Page 1.

C.G.E. workers form social and athletic club. Page 1.

Cars collide on Peterborough streets. Page 1.

Canada.

Seven year old boy killed by accidental shot. Page 1.

Wool tariff to cause lively debate. Page 2.

Northumberland Liberal convention held at Warkworth. Page 1.

Two killed at crossing. Page 4.

Omemee man dies suddenly on way to town. Page 1.

Auburn man slain by bull. Page 8.

Foreign.

Bombing outrages shock Moscow. Page 2.

Soviet blames Britain for terrorism. Page 1.

Uneasiness among foreigners in Peking abates. Page 2.

Editorial. Page 4.

"O Canada."

Encouraging smuggling.

The trespassing motorist.

A Jubilee programme.

Sport.

Giants win from Pirates. Page 12.

Wright is favorite in rowing classic. Page 12.

Yanks rally in 9th to win from the Cubs. Page 12.

Dempsey offered $300,000. Page 12.

Bethany here Friday night. Page 13.

Financial. Page 6.

Mine trading light, losses in majority.

Toronto list narrow, stocks heavily dealt in.

Wheat scores gains on scarcity of offerings.

Confused movements on Wall street.

Women's Interests. Page 10.

Fashions; Social News; Horoscope.

Features.

Radio programmes. Page 2.

EMILY FARMER DIES SUDDENLY

Thompson Huggins Collapses While Driving Wagon Into Omemee.

SON IN PETERBOROUGH.

OMEMEE, Ont., July 9. (Special.)—Sudden death overtook Thompson Huggins this morning when he was driving a wagon load of hogs from his farm, three miles out, to Omemee. He fell, back into the wagon and when help was obtained it was found that life was extinct. Mr. Huggins was accompanied by his son Byron. Another son, Fred, lives in Peterboro, and Mrs. Huggins also survives.

Well known in this district, the death of Mr. Huggins touches a wide circle of friends.

The term "Dixie" is said to have originated from banknotes issued by a New Orleans bank which bore the French word for ten, "Dix." The notes came to be called commonly "Dixies."

An ex-buck private goes back to France. Page 5.

Uncle Wiggily. Page 10.

Jungle breath. Page 9.

Comics. Page 14.

Health advice. Page 13.

Want Ads. Page 15.

The market place of the community.

To-morrow.

	Rises.	Sets
Sun	4.36	19.58
Moon	15.18	2.14

U. S. AVIATORS ARE WELCOMED BY HINDENBURG

President of Germany Congratulates Pair on Their Gallant Feat

WILL VISIT VIENNA.

Chancellor Marx and Cabinet Members Also Honor Airmen.

BERLIN, June 9. — Clarence D. Chamberlin and Charles A. Levine began filling the first of a series of engagements yesterday in which the people of Germany sought to express their admiration for their record-breaking flight from New York.

The fliers were received at the presidential palace by President von Hindenburg. About ten years ago, Chamberlin then an inexperienced youth, was joining the United States army balloon corps, hoping to soar above the armies led by von Hindenburg. All such was forgotten yesterday. Chamberlin and Levine were welcomed as emissaries of peace, whose flight would add to the friendship already existing between Germany and the United States.

The aged soldier-statesman received the fliers at 11.30 a.m. From von Hindenburgs home in Wilhelmstrasse Chamberlin and Levine were to go to farther honor and acclaim. Hindenburg congratulated Chamberlin and Levine, expressing admiration for the flight, which 'was more than a sporting feat, because it brings the United States and Germany, always bound in friendship, closer together. The achievement will be an example of peaceful progress to both nations."

Presents Photos.

The interview lasted 40 minutes, during which the president asked scores of questions, and gave each of his guests silver framed photographs of himself. Hindenburg wanted to know whether they met any snow; did they sleep; was their hunger annoying, and all manner of things about the flight.

United States Ambassador Jacob Gould Schurman interpreted between Hindenburg and the fliers.

Received by Mayor.

Chancellor Wilhelm Marx received the pair at 4.30, and all the cabinet members in Berlin attended the reception. In return for New York's bestowal of honorary citizenship on Dr. Hugo Eckener, pilot of the Los Angeles from Germany to Lakehurst, N. J. the municipality of Berlin will confer citizenship on Chamberlin and Levine.

To Vienna.

WASHINGTON, June 9. — Clarence D. Chamberlin and Charles A. Levine will visit Vienna at the invitation of the Austrian government and and probably will leave Berlin for the purpose on Sunday morning. Ambassador Schurman notified the state department yesterday.

TELLS HOW TO MAKE THE HAIR BEAUTIFUL

Simple Home Treatment Works Wonders. Stops Dandruff, Itching, Falling Hair, Makes Hair Soft, Lustrous, Fluffy.

Better than all the so-called "Hair Tonics" in the world is this simple old-fashioned home recipe of plain Bay Rum, Lavona (de Composee) and Menthol Crystals. These three mixed at home or by your druggist, in a couple minutes' time, work wonders with any scalp. Try it just one night and see!

Get from your druggist 2 oz. Lavona, 6 oz. plain Bay Rum and½ drachm of Methol Crystals. Dissolve Menthol in the Bay Rum, pour in 8 oz. bottle, add the 2 oz. Lavona, shake well, let stand for one hour—and the greatest hair dressing you have ever tried is ready for use. Ask your druggist.

Apply night and morning, rubbing briskly into scalp with finger tips or medium stiff brush. This cleanses scalp of dirt, dust ,excessive oil and makes the hair delightfully soft, lustrous, fluffy and easy to manage. Itching ceases, dandruff soon disappears and within a few days, you will notice that loose straggling hair takes on new life and stops falling out.

A week's trial of this simple home recipe will easily convince you of its superior value and we know nothing so delightfully effective and certain in action. Any druggist can make it up in a couple of minutes—get it today!

WARSAW NEWS

WARSAW, June 9.—Mr. and Mrs. Ed. Bell have moved to Dawson Tighe's farm. Elmo Hendren has bought Ed. Bell's place.

James Robinson began his work on the roads on Monday.

YOU POOR KID, WHY ARE YOU SO SKINNY

Don't your Mother know that Cod Liver Extract will put pounds of good healthy flesh on your bones in just a few weeks?

Tell her every druggist has it in sugar-coated tablet form now so that in just a few weeks she can help you get back your appetite—make your body stronger—your feet nimble and your mind keener.

Tell her if they don't help greatly in 30 days she can get her money back.

Tell her that McCoy's Cod Liver Extract tablets are chock-full of vitalizing vitamines and are the greatest flesh producers and health builders she can find.

One sickly thin kid age 9, gained 12 pounds in 7 months.

She must ask McDermid & Jury, Bond's Drug Store, McDermid Drug Co., or any good druggist for McCoy's Cod Liver Extract Tablets—60 tablets—60 cents—as pleasant to take as candy.

Four-Legged Gosling Hatched Near Keene

Eric Kimball of R.R. 3, Keene, reports an interesting oddity in the form of a baby gosling with four legs and four wings which hatched out this week with nineteen brothers and sisters. The head was normal and the extra wings and legs were well-formed. The featered freak died soon after hatching, the only casualty in the family.

BOARD FAVOR

(Continued from page one.)

to a corrupt agreement with Egan," Mr. Barnes protested. If an agreement had been entered into, Mr. Griggs was the moving spirit in the Walkerville Brewing Company at the time it was done. The directors of the new company had nothing to do with it, Mr. Barnes maintained.

There were some references to the evidence of Mr. Griggs that he had gone down to Ottawa and given an understanding that brewers would pay sales and gallonage taxes if certain restrictions on export were removed. A number of the brewers have not paid sales tax on exports. Mr. Rowell suggested that the Government might take cognisance of this fact when it came time to renew licenses again.

"If they will come forward and pay sales and gallonage taxes, they will have redeemed their pledge," suggested Commissioner W. H. Wright.

"Quite so. That is what I want them to do," replied counsel.

"Your opinion is that withholding a license is a much better way of collecting taxes than holding Court," Chief Commissioner Brown interjected with a smile.

"Well, it's quicker," responded Mr. Rowell.

Made No False Returns.

J. M. McAvoy, of London, appearing for the John Labatt Company, said he wished it made clear that his clients had not made false returns to the Government. With respect to the submission that the Labatt Company made payments to the Provincial Police, he admitted that a sum of money was provided by this company for helping to get beer across the line and similar purposes. General Manager Burke, however, had stated that he himself had never given a dollar to the Provincial Police and that he knew of no payments to them. As the general manager did not know of the final disposition of the money set aside, he could not say what was done with it. Payments to W. M. Egan were very much in the same category.

Mr. McAvoy declared that the Labatt Company had never entered strong beer in their books at 2.5 per cent. He also insisted that not a pint of Labatt's beer had ever been shipped as anything but beer.

"There is evidence that some of Labatt's beer was camouflaged," Chief Commissioner Brown told him.

Mr. McAvoy said that because a car of Labatt's beer was found camouflaged, the Commission was being asked to find that the brewers had done the camouflaging. There was no evidence of that. If beer was camouflaged by a purchaser, surely it could not be argued that the John Labatt Company was implicated. The suggestion was that the brewery had been a party to bribing officials and doing other irregular things to get camouflaged beer across the line to the United States. There was no evidence of this, he said.

"Neither was there any evidence that the Labatt Company paid money to W. M. Egan 'to secure immunity from prosecution,'" Mr. McAvoy said.

There was evidence that some of the unidentified money distributed by the brewery went to Egan. The inference was that somebody in the Labatt Company heard, "It would be a good thing to take care of Egan," and so they did it.

Paid Sums to Egan.

Appearing for the British-American Brewing Company, of Windsor, Ont., Alex. Smith, K.C., of Ottawa, also dealt with evidence offered in respect to the Egan payments. To make a submission that this company paid sums of money to Egan "to obtain immunity of prosecution and to secure freedom of export," was to declare something that was not in evidence, he asserted. Evidence before the Commission was that some payments were made to Egan in the form of a legal retainer, while others were contributions for "campaign purposes." The evidence of all witnesses from the British-American Brewing Company had been perfectly frank and open. The submission that the British-American Brewing Company had exported beer to a man using the fictitious name of "Ohms" Mr. Smith met by saying that this consignee no doubt used the name to protect himself in the United States. Also, he said, use of the name of the Foreign Exporting Company by this brewery in connection with its export business was not for the purpose of evading the law.

BONAR LAW MAN PAINFULLY HURT

Manley Gifford's Finger Severed and Hand Badly Bruised.

BONAR LAW, June 9. — Mr. Manley Gifford of Bonar Law had a very painful accident on Tuesday evening, when he caught his hand in the chain of the litter carrier severing one finger, and bruising his hand terribly. He was rushed immediately to Madoc where Dr. Eagleson did all that was possible to relieve his intense suffering

Mr. Gifford is a war veteran and spends most of his time with relatives near Bonar Law, where the accident occurred.

WEDDING BELLS

TIMLIN—PARKER.

A quiet wedding took place at the United Church parsonage, Hastings, on June 1st.

The contracting parties were May Kathleen Parker, daughter of Mr. and Mrs. T. Parker, Roseneath, and Leo Timlin, of Roseneath. The ceremony was performed by Rev. M. L. Hinton.

The bride was beautifully attired in Nile green georgette, trimmed with jade green.

The young couple motored to Toronto and points west. On their return they will reside near Roseneath.

LONGLEY—PICK.

The following account from The Montreal Daily Star is of local interest. The bridegroom was a former resident of the city and is a son of Mrs. Frank Parker, of Norwood:

"The marriage of Dorothy, only daughter of Mr. and Mrs. Walter E. Pick, Northcliffe avenue, to Mr. Reginald Frank Longley, son of the late Mr. Frederick Longley, and of Mrs. Frank Parker, of Norwood, Ont., is taking place on June 1st at six o'clock, at Trinity Memorial Church, the Rev. Canon Almond officiating. The church decorations will be carried out with palms, ferns, roses, hydrangeas and snapdragon, the guest pews being marked with bows of white ribbon.

"The bride, who will be given away by her father, will wear a gown of ivory French crepe satin, made ankle length, with long tight-fitting sleeves and two large silver bow knots outlined in crystal beads ornamenting the skirt and bodice. Her veil of Brussels point lace will be worn in cap effect with clusters of orange blossoms at either side, and the train lined with shell pink shirred georgette, embroidered with a bow knot of silver and crystal beads. Her shower bouquet will be composed of butterfly roses, lilies-of-the-valley and baby's breath.

"She will be attended by Mrs. James E. Wright, as matron of honor, and by two bridesmaids, Miss Mary Longley, sister of the bridegroom, and Miss Norah Boak, little Miss Barbara Pick acting as flower girl. The three attendants' gowns of shot taffeta are made alike in bouffant style with shadow hems of silk net and trimming of French flowers on the skirt, the matron of honor wearing rust color shade, the bridesmaids being attired in peach color. They are wearing bandeaux of Oriental leaves in their hair, shoes and stockings to match their gowns, and carrying bouquets of pastel shaded sweet peas. The little flower girl will wear a frock of buttercup yellow with shoes and stockings to match and a wreath of Oriental leaves in her hair, carrying a basket of sweet peas.

"Mr. Alex Boyd will be best man and the ushers, Mr. Stanford MacKerrow and Mr. James E. Wright. Mrs. Pick, mother of the bride, is wearing a French model of pearl grey crepe Elizabeth with hat and shoes to match and carrying a bouquet of Columbia roses. Mrs. Parker, mother of the bridegroom, will be gowned in navy blue crepe romain with a hat to match, carrying an arm bouquet of Templar roses.

"A reception follows the ceremony at the Victoria Hall, Westmount, which will be decorated with palms, ferns and spring flowers for the occasion. Later Mr. Longley and his bride are leaving on a motor trip to various points in Ontario and the United States, the latter wearing an imported cloth coat of brown and fawn plaid with a large collar of Lucille fox over a two-piece gown of Queen's blue French crepe, a crochet straw hat of the same shade, blonde shoes and purse to match. On their return they will reside at 117 34th avenue, Upper Lachine."

MRS. E. BICKEL.

LAKEFIELD, June 9.—A large number of friends attended the funeral of Mrs. E. Bickel, which took place from the family residence, Queen street, on Monday afternoon, at 2 o'clock. Rev. W. J. Creighton, M.A., was in charge of the service, and gave a brief address stressing the blessed hope of everlasting life which awaits those who died in the faith and fear of God. In so many passages in the Bible death is referred to as "falling asleep." Even in the case of St. Stephen, the first martyr who suffered a terrible death by stoning, we read of his seeing our Lord in the sky and then "he fell asleep."

Death is the end of the day, and there will dawn a brighter day for those who have gone. In every Christian country people are buried with their feet to the east, typifying the rising of the sun of righteousness in the east just as the sun rises there each morning. Death is but the end of a day, and for some the day ends sooner than others and they are called to be with God who cares for all.

The pallbearers were Messrs. S. J. Charlton, A. H. Clarke, N. S. Higgins, C. Lake, W. W. Leonard and Bruce Preston.

The funeral proceeded from the house to Little Lake Cemetery, Peterborough, for interment.

Mrs. Bickel's death was a great shock to the community as the fact of her illness was not generally known, although she had been in poor health for some time. A couple of weeks ago she went to St. Joseph's Hospital for treatment, and her death occurred there on Saturday afternoon. Mrs. Bickel had lived in Lakefield about eleven years, having lived in Dummer near Hall's Glen for many years previously.

The deceased lady was sixty-eight years of age and is survived by her husband, Mr. Ephraim Bickel.

Of a quiet retiring disposition, Mrs. Bickel was always a friends to the poor and needy, never failing to respond to a call for aid. Mrs. Bickel was a member of the local Liberal Ladies' Committee and was a member of the Church of England. She was a good wife, a kind neighbor and a loyal friend, and the village is the poorer for her passing.

LIVE IN ROUND HOUSES.

BERLIN, June 9.—As a means of solving the housing problem in Germany cylindrical houses are being erected. They are of standardized construction, the sections being interchangeable. There are rooms on two floors and a cupola for storage.

ROSENEATH W. I. TO ERECT SIGNS

Much Business Transacted at Regular Meeting of Branch.

ROSENEATH NEWS

ROSENEATH, June 9.—The regular meeting of the Woman's Institute was held on Thursday afternoon at the home of the secretary, Mrs. Marcena Davey. This being the first meeting since the election of officers, the new president, Mrs. Lottie Nichol, presided in her official capacity and brought back memories of other years when Mrs. Nichol was the president. The attendance was extra large, with several new members, and the programme committee furnished an excellent programme. The opening song, "The Maple Leaf," was heartily sung, and brought a cheerful atmosphere into the meeting.

After the reading of the minutes of the May meeting, a discussion followed regarding the taking of children from the Neighbourhood Workers' Association for a two weeks' holiday, 'and proved very successful in having seven volunteers.

Mrs. Ingham, of the Sick Committee, gave a report of her visits among the sick, also that six boxes of fruit had been sent to the homes of the sick.

Moved by Mrs. (Dr.) Hershey, seconded by Mrs. Andrew Brown, that the Women's Institute erect sign boards at Roseneath, wording to be arranged by a committee of Mrs. Lily Turner, Mrs. M. Davey, and Mrs. Albert Halstead.

Mrs. J. R. Nichols, Mrs. A. Halstead and Mrs. E. Brown were responsible for the program of the afternoon which was as follows;

Mrs. Delbert Brisbin gave a very interesting paper on "The Spirit of Canada."

Reading by Mrs. George Ingham, "A Great Ambition."

Reading by Mrs. A. Halstead entitled "A Garden", and was very humorous.

Reading by Mrs. Orra Varcoe, "Unfading Flowers", and conveyed many good lessons.

Next on the program was a flower contest, which was most amusing besides being a brain twister.

Mrs. (Dr.) Hershey was the winner of a box of candy.

Mrs. Lily Turner was responsible for the guessing contest. Everyone was to guess the weight of a parcel. This was done quickly and Mrs. Davey was asked to open the parcel, when to her great surprise she discovered it to be a beautiful jardiniere, with a card attached wishing her many happy returns of the day. Mrs. Davey was completely overtaken but later thanked the members for the beautiful gift. This being the first time in history where the hostess had a birthday and the Woman's Institue at her home the same day, the Society felt a real good surprise would add pleasure to the afternoon's gathering and every one took part in the fun.

The next meeting will be at Mrs. Mary Brown's in the village in July.

A delicious lunch was served and a pleasant half hour was spent.

On information laid by Game Overseers Shearer of Roseneath and Hills of Port Hope, two residents of Alderville Indian reservation, Fred Simpson and Stephen Smoke, appeared before the magistrate this week on the charge of having fish in their possession out of season. Simpson was fined $12 and costs, and Smoke $15 and costs.

Rev. J. N. Lovelace and Mr. S. A. Tucker attended Conference at Oshawa and were away over Sunday, therefore there was no service in the village on Sunday but an extra large attendance at Sunday school in the morning.

The first report of Roseneath United church for the year 1926 and three months pf 1927, has been issued and shows a nice balance on hand. Officers are:

Pastor—Rev. J. N. Lovelace.

Members of Session—Messrs. R. Campbell, D. Gray, G. Ingham, R. Mouncey, W. J. Roberts and S. A. Tucker.

Stewards—Messrs. W. Arnold, A. Brown, A. J. Campbell, M. Davey, A. Mouncey and C. W. Varcoe.

Owing to the heavy rain on Saturday there was no Mission Band meeting in the afternoon.

OBITUARY.

MRS. ELEANOR WILSON.

NORHAM, June 9. — The funeral service of the late Mrs. Eleanor Wilson, of Codrington, who passed away on Saturday in her 77th year after a prolonged illness, was held on Monday afternoon, and was conducted by her pastor, Rev. J. F. Everson. The deceased had been in poor health for more than a year. She was well and favorably known around Norham and Meyersburg. Her husband predeceased her fourteen years ago.

The pallbearers were John Junior, David Goodfellow, Grant Goodfellow, George Loomis, John Convey and Ira King. Interment was made in the family plot in Warkworth cemetery.

MRS. MARY JOHNSTON

CAMPBELLFORD, June 9.—The funeral of the late Mrs. Mary Johnston takes places this afternoon at 2.30 from the residence of Mr. John Stillman, Mill Street, to Mount Pleasant Cemetery, Rev. Mr. Shaw, of Menie, officiating.

The late Mrs. Johnston, who was in her 80th year, passed away at the home of her son, Robert, in Toronto, and the remains arrived on the noon train yesterday

The deceased was the widow of the late Thomas Johnston, who died 51 years ago. She lived at Rodden for many years, and later at Burnbrae, going to Toronto about five years ago.

She is survived by three sons and one daughter, John of Cond. S.D., David of Manitoulin Island; Robert of Toronto, and Miss Lizzie of Toronto. The services in Toronto were conducted by the Rev. Mr. Moneypenny of the Baptist ministry.

Oil Operator Enters B. C. Business Field

VICTORIA, B.C., June 9 (Canadian Press).—With $10,000,000 cash C. C. Julian, noted California oil operator, yesterday formally entered in the British Columbia business and development field on a large scale.

The formal part was completed at the Parliament Buildings yesterday when Julian was granted incorporation papers under B.C. laws to operate in this province under the name of the New Monte Cristo Mining Company with a capital of $10,000,000.

POINCARE SEEKS BETTER TERMS

Tells Chamber He Thinks He Can Get New Debt Agreement.

WILL MAKE ATTEMPT.

PARIS, June 9 (Canadian Press). —Premier Poincare told the Chamber of Deuties today he hoped to get better debt settlement terms from the United States and that he intended to try, particularly as he realized that the French Parliament would not ratify the accords with Great Britain and the United States in their present form.

AWARD SYNDICATE C.N.R. BOND ISSUE

$65,000,000 C. N. R. 30 Year 4½ Per Cent. Bonds Released To Syndicate.

MONTREAL, June 9 (Canadian Press). — The Canadian National Railways yesterday announced the award of the $65,000,000 Canadian National Railway Company 30-year 4½ per cent bonds, unconditionally guaranteed as to principal and interest by the government of Canada to the banking syndicate headed by Blair and Company, Inc., Chase Securities Corporation, and the Equitable Trust Company of New York. Associated with them in Canada are the Bank of Nova Scotia, the Dominion Bank, the Canadian Bank of Commerce, the Banque Canadienne Nationale, R. A. Daly and Company, Hanson Brothers, Greenshields and Company, McLeod, Young and Weir, Matthews and Company, and the Royal Securities Corporation

A part of the above issue is for refunding purposes.

NORHAM PASTOR GOES TO DUNSFORD

Rev. J. F. Everson Transferred By Conference—Rev. D. R. Clare To Norham.

NORHAM, June 9.—Rev. J. F. Everson was stationed at Dunsford by the action of the Bay of Quinte Conference held in Oshawa last week. Mr. Everson received a unanimous invitation from the three congregations of the Dunsford charge, where his duties will commence on the first Sunday in July. Rev. James Lovelace, of Roseneath, was settled at Ivanhoe, Rev. A. J. Terrill, of Pontypool, at Consecon, and Rev. H. C. Wolfraim of Consecon, at Wilfred. Rev. Milton M. Hinton, of Hastings, and Rev. A. C. Hie ,of Bobcaygeon exchange charges. Rev. C. C. Washington is to be the new pastor at Fenelon Falls. Rev. D. R. Clare, of Welcome, will assume the pastorate at Norham, and Rev. W. H. Boomhour, of Haley's station ,at Pontypool .

GROUNDS WELL KEPT.

Beautiful Tulips Set in Green Lawn at Lakefield Post Office.

LAKEFIELD, June 9.—The grounds at the post office present a very attractive appearance and are a great credit to Mr. Thomas Watson, who is in charge. At present the tulips are a glowing mass of color and the green lawn and the bright hued blossoms make a picture well worth seeing.

The post office, standing as it does, on the most important corner in the village at the junction of Queen, Bridge and Albert streets is on the main highway by which tourists motor through to the increasingly popular north land and many complimentary remarks are made about the well kept grounds and the display of beautiful blooms which are to be in the flower beds and borders at the post office.

SILO BLOWN OVER.

Heavy Wind Storm Swept the Country Near Lakefield.

LAKEFIELD, June 9.—The heavy wind storm of yesterday evening blew over a silo on the farm of Henry B. Coons, Smith township. The farm takes in a hilly tract near the 9th concession, about two miles from Lakefield, and the silo received the full force of the wind.

It is being taken to pieces to-day.

BOMB OUTRAGES SHOCK MOSCOW

Twenty-six Injured When Bomb Explodes in Communist Club.

INCREASE VIGILANCE.

MOSCOW, June 9 — (Associated Press).—Two terrorist outrages within twenty-four hours has shocked the Soviet, particularly Communists, and given cause for increased vigilance. Not since the winter of 1918, when an attempt was made by social revolutionists to bomb the Moscow committee of the Community party, have the terrorists dared to defy that dreaded organization.

Late Tuesday night 26 persons, including 10 young women, all members of the Leningrad Communist Discussion Club, were injured when two bombs were thrown into the hall where they were meeting. The bomb-throwers escaped, firing revolvers as they ran.

That no one was killed was due apparently to the fact that the bombs merely contained light gas and a few missiles. Most of the injured suffered contusions and asphyxiation.

Three Killed.

The Leningrad bombing was followed by the blowing up of a conveyance in which Vice-Chief Opansky of the state political police of White Russia, with two assistants, was conveying Lieut. Yani of the Polish intelligence service, suspected of espionage, to Minsk from the Polish frontier.

Opansky and his assistants were killed and Yani was seriously injured by the explosion of a bomb which had been placed on a railway by which they were travelling in a gas-driven repair car. Investigations appeared to indicate that the work was that of counter revolutionaries.

TRAIN COLLIDES WITH PRIVATE CAR

Open Switch Carries It On To Siding Where Car Is Standing.

SAULTE STE. MARIE, Ont., June 9.—C.P.R. train No. 18, eastbound, had a narrow escape from a serious wreck at Blind River, when an open switch carried it on to a siding at Algoma Mills, where the private car of President Jaffray, of the Soo Line Railway, was standing. Fortunately the engineer noticed the open switch as he passed, and although he had only about 80 yards to stop in, put on the brakes, with the result that while the locomotive crashed into the standing car the damage done was not serious

Four people were slightly bruised, but the injuries were not serious. Mr. Jaffray had gone north from Blind River on a fishing trip along the Little White River, with President Carpenter, of the Carpenter-Hixon Co., Ltd.

The chef and negro porter on the private car, Nina, were bruised. On the passenger train, Dr. A. Moody, of the Sault, was slightly bruised, and Ed. Charters, also of the Sault, had his right hand sprained. The platform of the car was demolished and some dishes broken by the crash.

SENTENCED TO TWO-YEAR TERM

"Red" Clark Convicted in Saskatoon For Cheating in Card Game.

SASKATOON, Sask., June 9.—(Canadian Press.) — Convicted of cheating in a card game at which a recent arrival in Canada claimed to have been fleeced of $155, J. "Red" Clark was sentenced to two years in the penitentiary with hard labor here yesterday.

FLOAT CORRECTIONS.

Royal Arthur Lodge is Not in the List—Add Well Babies' Clinic.

In the list of clubs entering floats in the Jubilee celebration here, published last night, Royal Arthur Lodge was included by mistake. At the same time, mention was omitted of the float to be supplied in the parade by the Well Babies' Clinic.

OLD MASTERS

Great God, I ask Thee for no meaner pelf
Than that I may not disappoint myself;
That in my action I may soar as high
As I can now discern with this clear eye.

That my weak hand may equal my firm faith,
And my life practice more than my tongue saith;
That my low conduct may not show,
Nor my relenting lines,
That I Thy purpose did not know,
Or overrated Thy designs.
—Henry David Thoreau: My Prayer.

HUNT NATIVE ELEPHANT.

WASHINGTON, June 8. — Hundreds of thousands of years ago, elephants roamed this continent, savage beasts of twice the bulk of any living elephant. But they became extinct after the glacial period and now the Smithsonian Institution is sending searchers through Florida and Oklahoma to try to find a complete fossil.

RADIO PROGRAMS

FOR FRIDAY, JUNE 10.

SIX O'CLOCK.

WGHP (244) Detroit—Concert.
KDKA (316) Pittsburgh—Concert; road report ;farm markets.
WBZ (333) Springfield—Scores; pianist; musical.
WJJD (366) Chicago—Organ; symphony concert; talk.
WGY (379) Schenectady, N.Y.—Musical; scores; health talk.
WTAM (400) Cleveland—Orchestra.
WCX (441) Detroit—Dinner concert.
WJZ (454) New York—Columbia childrens hour.
WEA F(492) New York—Stardom of Broadway.
KYW (526) Chicago—Uncle Bob; dinner concert.
WNYC (535) New York—French lessons ;scores; air college.

6.30 O'CLOCK.

WIBO (416) Chicago—Recital.
WEEI (447) Boston—Popular.
WJZ (454) New York—Orchestra.
WEAF (492) New York—The Happiness boys.

SEVEN O'CLOCK.

WABQ (213) Philadelphia—Vocal and instrumental solos.
WGL (256) New York—Ensemble.
WLWL (294) New York—Contralto; southern airs; baritone.
WBZ (333) Springfield—Popular.
WMCA (370) New York—Musical.
WJZ (454) New York—"Hearts and Flowers."
WNYC (535) New York—Songs; lecture and violin recital.

7.30 O'CLOCK.

WPG (273) Atlantic City—Orchestra.
WJZ (454) New York—Musicmakers.

EIGHT O'CLOCK.

WABQ (213) Philadelphia— The meadow larks; soloist.
WBAL (285) Baltimore —Ensemble and mixed quartet.
WLWL (294) New York—Baritone; instrumental program.
WSM (319) Nashville—Bedtime story and dinner concert.
WWJ (375) Detroit—Musical.
WGY (379) Schenectady—Minstrels.
WTAM (400) Cleveland—Recital.
WEEI (447) Boston—Girls' quintet.
WJZ (454) New York—Philco hour.
WCFL (484) Chicago—Orchestra.
WEAF (492) New York—Musical comedy hits and bits.
WCO (508) Philadelphia—Orchestra.
WNYC (535) New York—German songs.

8.30 O'CLOCK.

WGL (256) New York—Songs and uke.
WPG (273) Atlantic City—Orchestra.
WGN (306) Chicago—Musical gang.
WEAF (492) New York—La France orchestra.
WHO (526) Des Moines—Orchestra.
WNYC (535) New York—Mandolin.

NINE O'CLOCK.

WRVA (254) Richmond—Organ.
WBAL (285) Baltimore—Band.
WBZ (333) Springfield—Symphony orchestra.
WEBH (366) Chicago—Orchestra; songs; news flashes.
WMCA (370) New York—Musical.
WEEI (447) Boston—Orchestra.
WJZ (454) New York—Bonnie Laddies.
WEAF (492) New York—Instrumental and vocal.
WCO (508) Philadelphia—Mixed octet.
WHO (536) Des Moines—Musical.
WNYC (535) New York—Orchestra.

9.30 O'CLOCK.

WRVA (254) Richmond—Banjo quartet.
WGN (306) Chicago—Violins
WSM (319) Nashville—Pianist.
WRC (469) Washington—Ensemble.
WEAF (492) New York—Janssen's orchestra.

TEN O'CLOCK.

WGHP (244) Detroit—Orchestra.
WRVA (254) Richmond—Sea songs.
WGN (306) Chicago—Sam 'n Henry; music box; songs.
WSM (319) Nashville—Minstrels.
WIBO (416) Chicago—Orchestra.
WHT (416) Chicago—Orchestra.
WMAQ (447) Chicago—Orchestra.

10.30 O'CLOCK

WGHP (244) Detroit—Entertainers.
WGN(306) Chicago—Peper party.
WEA F(492) New York—Frank Farrell's orchestra.

ELEVEN O'CLOCK.

WJJD (366) Chicago—Frolic.
WTAM (400) Cleveland—Orchestra.
WHT)416) Chicago—Your hour.
KYW (526) Chicago—Carnival.

11.30 O'CLOCK.

WMCA (370) New York—Orchestra.

TWELVE O'CLOCK.

WRVA (254) Richmond—Carry Me Back to Old Virginny.
WQJ (447) Chicago—Variety.

ordered lighted last night to show the

A suitcase on wheels is a recent invention. The carrier folds up when not in use and only the small wheels project.

FIGHT ON WOOL TARIFF LIKELY BEFORE BOARD

Vigorous Fight Coming Next Week Before Advisory Board.

DISCUSS SHOE TARIFF.

British Manufacturers Oppose Higher Duties—Send Representatives To Hearing.

OTTAWA, June 9.—A battle royal is promised here next week before the Tariff Advisory Board in regard to the protective tariff on woollen goods.

Some time ago the woollen manufacturers submitted a brief to the Board, asking it to advise such adjustments of the tariff as would practically make the general tariff applicable all round and eliminate the British preference. The hearing then was only tentative and it was put off till next week.

Two representatives of the British woollen manufacturers have just arrived in Ottawa to resist the application of their Canadian colleagues, and both sides will be heard.

The Canadian woollen men represent their industry as being seriously hampered and unprofitable for lack of a more adequate protection.

Britain a Consumer.

On the other hand, the British manufacturers insist upon the maintenance of the preference and object to any obstacles to imperil trade when Britain is such a large consumer of Canadian products and—as their brief states—is spending large amounts in developing a market for such commodities.

Consumers' League.

The Consumers' League, a low-tariff domestic organization, intervenes with the argument that if statistics of production mean anything, the Canadian woollen industry is more prosperous than it ever was.

G. H. Phippen, K.C., has been retained by the Canadian woollen manufacturers to present their case.

Shoe Tariff.

Another matter which is pending is the somewhat similar case of the shoe manufacturers, who ask an increased duty and the elimination of the preference, which British manufacturers likewise resist. Here also the Consumers' League comes in with an application for a reduced duty on shoe machinery and raw materials for shoes, although the industry using them does not in its application seek anything of the kind.

GRASS CLOTHES.

LONDON, June 9.—Dr. Dinshaw Nanji of Birmingham University has found a new process for turning tropical grass into clothing. Chemicals are used to separate the fiber from the raw material. The fabric may take the place of cotton in many places where the grass is available.

FETE AND GALA

at

APSLEY, JUNE 10TH
Opening of the
RED CROSS HOSPITAL

By Dr. Embury, M.P., at 2.30 P.M.
All Day Attractions
SHORTY CAMPBELL
Canada's Rambling Cowboy
Parade of Decorated Cars and Vehicles
Baseball Match Fireworks

4d-1-3-6-9-1456—2w-2-9-1456

Saint and Sinner

EVERYONE LIKED "SAINT AND SINNER"—BUT SOME PEOPLE THOUGHT THE INSTALMENTS WERE TOO SHORT.

The Examiner is sorry that nothing could be done about it, because when the story is purchased a date is marked on every instalment, and this date must be strictly observed. It would not be right for one newspaper to print two or three instalments a day ,and thus beat the other newspapers that are also paying a high price for the story. So all must observe the dates.

Well, as everyone knows, marriage and a baby don't end life and adventure. Cherry Lane has had a rough voyage, and her adventures are just starting. As might be imagined by one who read "Saint and Sinner," she gets into some astonishing domestic complications. And Faith, too, has new troubles.

The Examiner will publish this new phase of "Saint and Sinner" if readers desire it. It will start on Wednesday next, if enough readers signify their desire for it, with big instalments for a week, and will then continue with the same length instalments as heretofore.

If you wish to follow the Lane family and Cherry through their further tangles and escapades, you must write The Examiner right away and say so. Otherwise the instalments now on hand will be thrown in the waste paper basket and the order will be cancelled. And remember, if you say "yes," it will run about ten inches a day—no matter how many object. The Examiner can't print more after the first week.

Anne Austin has written an absorbing tale of intermingled love and hate, laughter and tears, joy and sorrow.

Do You Want to Read It?

MR CITY EDITOR:

I want to read the further adventures of Cherry and the others in "Saint and Sinner." I recognize the fact that you cannot print more than ten inches or so of the story every day, and I will not holler in a few weeks for more.

It's Up to You Readers!

The Charm of A Velvet Skin —and the Pure Blood Under It

There's Beauty in This Spring Tonic

A Doctor, prescribing for his patients, first proved the dependable value of TRU-BLOOD as a blood tonic and purifier.

The medicinal properties in TRU-BLOOD which correct blood disorders and eliminate skin affections give natural color and beauty to the complexion.

Your Druggist now has TRU-BLOOD. You will like its pleasant taste. It costs only a dollar, but — as grateful users testify — "It's worth its weight in gold".

991 in every 1000 need

TRU-BLOOD

A Buckley PRODUCT

32

TRU-BLOOD FOR SALE

HARRIS DRUG STORE

351 GEORGE STREET PHONE 527

OMEMEE PERSONALS.

OMEMEE, June 8.—Reeve L. A. Southworth is attending County Council in Lindsay this week.

Mr. George Wilson, who was called home from Oshawa on account of his mother's illness, returned this week to resume his position.

Miss Priscilla Howden of Bethany is the guest of her parents, Mr. and Mrs. R. Howden.

Mr. Neill Henderson spent the week-end with his parents, Mr. and Mrs. William Henderson.

Mr. Leard, who has spent a few days with Mr. and Mrs. R. Poast, left on Tuesday on a business trip to Kitchener and London. Mrs. Leard is remaining with her parents until the end of the week, when she will join him and they will return to their home.

Mr. and Mrs. J. Thornton and son, Mr. Harry Thornton of Janetville attended the post nuptial reception of Mrs. L. Ferguson (nee Ruby Feir) at the home of her sister, Mrs. R. H. Johnston on Friday.

Friday being a school holiday, the annual High School picnic was held at Chemong. The students, most of whom attended, were conveyed to the picnic grounds by motor, and all report a splendid outing.

Miss Florence Rutherford is resuming her studies at Peterborough Normal School.

Mr. and Mrs. Harold Bradley are spending a brief honeymoon with the former's parents, Mr. and Mrs. Harry Bradley.

Mr. Joseph Bradley had the misfortune to lose a valuable horse last week from indigestion, and on Tuesday Mr. R. H. Williamson suffered the loss of his valuable Jersey cow.

Mr. Kennedy of Toronto is the guest of his sister, Mrs. O. R. Statter.

Rev. Mr. Washington of Courtice will occupy the pulpit in Trinity United Church next Sunday, while Mr. Rowland will conduct anniversary services there.

Mr. and Mrs. F. G. Sandy attended the celebration in Woodville on Friday.

Mr. Arthur Stinson attended the Conference in Oshawa on Sunday.

The manse in connection with St. Andrew's Presbyterian Church is being redecorated in preparation for the Rev. Mr. Kennedy, who has accepted a call from Omemee and Lakevale congregations. The induction service will be held on Wednesday, June 15th, at 2.30 p.m.

Mr. Wilds, who recently purchased the property at the top of Dancy's Hill, has installed two new gasoline pumps and made a nice wide driveway across the property, thereby cutting off the sharp turn at the house, on the main highway.

An old landmark in the village was removed last week, when the old Balfour residence, which was built some fifty-four years ago by the late Samuel English, was torn down. The property is now owned by Mr. Arthur Rutherford, who hopes at some time to erect a modern home.

Mr. W. G. Stephenson is improving his spacious dwelling on King Street East with a generous coat of paint.

Mr. W. Edwards of Toronto was in town on business last week.

STIRLING PEOPLE ON I.O.O.F. EXCURSION

Council Passes By-law For Debenture Issue For New Hall.

STIRLING, June 9.—The excursion to Rochester last Friday under the auspices of District 45, I.O.O.F., was enjoyed by all those who patronized it. The weather was ideal for a trip across the lake, and there were no cases of sickness to report. Five hours was spent in the sail from Cobourg, and six hours in the city of Rochester. Thirty-five tickets were sold at Stirling. The boat, Ontario No. 2, was given over to the excursionists. They were permitted to examine all parts of the boat. Nearly all took advantage of this and went down below decks, even to the stokers' room where two men were continuously shovelling coal into the furnaces. All those who examined this part of the vessel were amazed at the intricate machinery required to keep in motion the two propellors which drive the boat through the water at a speed of twelve miles an hour. On the return trip all the lady passengers were interviewed by excise officers, some of them perhaps more closely than they desired.

News Briefs.

At the Council meeting on Monday night all the members were present. After routine business and the passing of several accounts, the bylaw for the new hall debenture debt was advanced a stage and given its second reading. It was also decided to employ an architect to complete the plans for the building.

One of the power graders belonging to the county is busily engaged in fixing some of the streets.

Mr. D. A. Burkitt has moved the building used as a blacksmith shop by Norman Moore from the bank of the creek up nearer the street line, and will remodel it for other purposes.

W. S. Martin has completed his new house on Wright street, and Mr. and Mrs. Francis have taken up their residence there.

Mr. Clarke, of Belleville, the Grand Superintendent of the A. F. & A. M., made an official visit to the Stirling chapter on Monday night. After lodge business was over a banquet was served provided by the Ladies' Union of St. Paul's United Church.

The Campbellford Oddfellows, 30 strong, visited Stirling Lodge, No. 239, on Monday night and exemplified the initiatory degree in a highly creditable manner. After the business was completed the local brethren served light refreshments and the following toast list was carried out with Noble Grand F. T. Hulin as toastmaster: The King, National Anthem; our country, P.G. Harold Ashley, Stirling, and P.G. McGuire, Campbellford; Grand Lodge, P.G. M. W. Sine, Cataraqui, No. 10, and P.D.D.G.M. D. Dunk, Campbellford; our visitors, P.D. D.G.M. J. B. Thompson, Stirling, and N.G. Poulton, Campbellford; our veterans, P.G. E. J. Pyear, Stirling, and P.G. McKendry, Campbellford. Auld Lang Syne.

Services in the United Church were withdrawn last Sunday owing to the minister being at conference.

Mrs. Annie Bissonnette left last week on an extended visit to relatives in Toronto and Springfield.

Mr. and Mrs. Roberts, of Toronto, were week-end guests of Mr. and Mrs. A. Mackenzie.

ENTHUSIASM SHOWN

(Continued from page 1)

Township, W. E. Workman and Mrs. Richards; Brighton Township, Jacob Clark and Mrs. J. D. Moarn; Murray Township, W. A. Smith and Mrs. George Anderson; Cramahe Township, Clarence Massey and Mrs. Charles Wolfraim; Seymourt Township, Mr. West and Mrs. Charles McCowan; Town of Cobourg, Harry Field and Mrs. Fisher; Hastings Village, Mr. Collins and Mrs. Doxsee; Brighton Village, Mr. Butler and Mrs. Edith Craig; Colborne Village, R. J. Clark and Mrs. Colton; Campbellford, D. W. Douglas and Mrs. Glover

On completion of the election of officers, the president-elect, F. J. Slade, was called to the chair. Mr. Slade (who had been sitting on the platform) said he did not take a seat on the platform to be convenient, but he was only too pleased to be whatever help he could be to the great Liberal party. He thought that every era of prosperity and any reductions to the National debt had been during Liberal party rule. Without further remarks, he called upon Mr. Fraser, the late candidate.

Mr. Fraser.

It is needless for me to say that it affords me very great pleasure to come back to Northumberland to meet friends I met last September. I found them a lot of good honest-to-God friends. You become acquainted with the people of Northumberland, and then they are your friends. Each and every person that has a vote should realize what their franchise means; what it cost their grandparents to get it, and how they should exercise it at the right time. At election time, it is not a question of the silk hat, nor the man in overalls. The thing to decide is, which man you would want to go on the job if you were paying him. You pay your pro rata shares, and you should, therefore, pick a representative who can best administer the affairs of your country, and my country.

The only man who can afford to go into politics is a man who sits in the opposition—he has nothing to do but endorse a cheque once a month. I personally have only one object in politics, and that is to serve my country. My only object now is to look after the people who stuck with me. A Liberal is a Liberal, and a Tory a Tory. I wouldn't give a Tory a job, but I would fire a Tory and put a grit in his place. (Applause).

Voice—"What's the matter with the machine?"

Mr. Fraser, continuing: Mr. Massie asks, "What's the matter with the machine?" The Civil Service came into being by an Act of the Union Government. That Act has to be administered, and Grits are honest. We can have the commission appoint a Grit where a Grit should be appointed. A Tory, whether he has a job or not, does not forget his politics. I voiced my interest in the matter of patronage. I'm not looking for anything. All I want is to know what man is looking for a job, and I'll see he gets it. All Grits are the same to me. I will continue to work on the advice of the executive.

Please convey to my Tory friends that I'm still Mayor of Trenton in 1927, without a man sufficiently strong enough to contest the seat with me. It was a case of acclamation. A man came to me a short time ago and said two of my friends have come to understand that Northumberland is not represented in the Federal House and that they were done with the way things had been going.

Bonds Falling Due.

Mr. Guthrie is still trying to ride the blue moon horse, stating that there are $25,000,000 of bonds falling due without a cent to pay them. There is the strongest administration in Ottawa this country has ever known. The best Prime Minister, bar none, that Canada has ever had; the strongest Cabinet, every member, or successor, is going to sit there for the next 20 years. (Applause). National prosperity means individual prosperity, and individual prosperity, national prosperity.

I stood here some months ago with Hon. Tom McGarry. What does the Honorable Tom think of Mackenzie King now? Mackenzie King today, in not taking five minutes to decide to sever connections with the Soviet has raised him in the estimation of the people of Canada 100 per cent. I thank you for the invitation out to Warkworth. I will come whenever invited; I have my stake and friends in this country.

Hon. Nelson Parliament

It is a great pleasure to be at this annual meeting. Coming from a neighboring county—the banner county of Ontario—I was greatly surprised with the grandeur of the scenery and the appearance of the crops in this county. Out of the top six inches of the soil comes all the wealth. I would like to see a little more pride taken in this country. We are one of the foremost nations in the world. Take our wheat fields—are they not an incentive to pride in this great country of ours? We have not only the territory, but the resources, and better than all, the citizenship.

Our desire should not only be to elect a Liberal because he is a Liberal, but for all that Liberalism and the Liberal party stand for.

Some people say, it doesn't make any difference what party is in power, but from 1900 to 1911 and this year of prosperity, the Liberal government has been in power. Government has a lot to do with it. The people are prosperous under a democratic Government. This Government has made more treaties with other countries. The Liberal Government appointed a tariff commission. This commission is digging into the very heart of things. The tariff is to be so regulated that it will be in the best interest of the country.

Here, Hon. Mr. Parliament complimented the electors in sending Dr. Robertson to the Provincial House. There are some men, said the honorable gentleman, who are not much in debate, but good on committees, but Dr. Robertson is not only valuable on committees but can ably take his place in a debate. He is a credit to Northumberland.

You just get the king of government you vote for, continued the speaker; pick men like Dr. Robertson and Mr. Fraser. Let us live by principle and have that principle as high as possible.

I have not desire to say anything about Government Control. Mr. Ferguson had one thing to say one time and another thing to say another time. When he has time to take stock, Mr. Ferguson will find that he is the man fooled more than anyone else. Mr. Ferguson was long on promises. Don't be stampeded in Northumberland — take a straight course. Don't be drifted about by every wind. Cut to the line, let the chips fall where they may.

Tories tell you that the Liberals increased the expenditure—the Tory Government was spending $51,000,000 a year. A Conservative Government never reduced expenditure. I will make this statement: Liberals will reduce the expenditure if elected. The Northern Ontario Development Branch was voted $5,000,000 in a lump sum. Liberals had a resolution asking for the items that this five million dollars were to be spent on, and the money to be voted for on the floor of the House.) It was voted down. The school system does not fit the conditions of this great province. The Minister made many promises, but has come short. We need a change in the system of education in the rural parts.

What Will Canada Do?

Mr. Guthrie, in referring to bonds coming due, says: "What does Canada intend to do?" What right has Mr. Guthrie to suggest that Canada would repudiate her debts? asked Mr. Parliament. The speaker then read from Hansard as follows. (Mr. Robb, Hansard, Feb. 17): "On the 15th of November, 1927, the three-year 4 per cent notes amounting to $8,000,000 will mature. We hope to be able to redeem this loan in cash, thereby making a further saving in annual interest of $320,000. On the first of November, 1927, the 5½ per cent renewal loan of 1922 amounting to $29,068,400 will also mature. If our finances permit we will redeem at least a portion of this loan in cash; the balance, if any, will be redeemed by the flotation of a new loan at a reduced rate of interest. On the first of December, 1927, a portion of the 1917 Victory Loan 5½ per cent tax free, amounting to $63,437,250 will mature. This loan will be redeemed by the flotation of a new loan at a reduced rate of interest. Such refinancing will result in a further annual saving in our interest charges of approximately $1,000,000."

Continuing, Mr. Parliament asked: What do you think of a leader of a party who will try to mislead his party? Hasn't the time come when only gentlemen should be in politics? The greatest constitution ever written should at all times make us strive for national unity. On the Plains of Abraham both commanders were slain—there are not two monuments there—just one monument to the two leaders. No race cry. We have a great country, rich in natural resources. Let us discharge our duty in the best possible manner and leave this world a little better than we found it.

Dr. Robertson

Much of Dr. Robertson's address was of importance only to some of the convention to whom he spoke in a confidential way. He recalled old times, and stated that he felt it a responsibility as well as a pleasure to serve Northumberland. Any person who goes to the Provincial House and sits in the gallery will come away with the feeling that it is a one-man house. Dealing with Government Control, Dr Robertson said, that it was impossible to enact legislation to please both the people who wanted liquor and the temperance people. He thought Mr. Ferguson would be glad to go to Ottawa. Last election, said the speaker, Mr. Ferguson was holding the liquor vote and reaching out for the temperance vote.

Credit was given to Warkworth for the best results at the polls at the last election Concluding Dr. Robertson said: "No one will ever be able to point a finger at me and say, 'Robertson, you were not true to the Liberal party'."

The convention closed with three rousing cheers and a tiger for the King.

Red is the coolest color for summer wear since it absorbs less of the rays of the sun than other shades. White is next and black the worst. For winter clothing dark colors are preferable.

For Anyone With Weak Digestion

BOVRIL is Excellent

D

AUSTRALIA CAN USE U. S. PLANS

Journalist Says Piece Work Could Be Adapted, But Not Mass Production.

NOT ENOUGH PEOPLE.

SYDNEY, N.S.W., June 8.—(British United Press.)— Interviewed at Wellington, New Zealand, H. G. Adam, journalist, who accompanied the Australian Industrial Mission to the United States, declared that the dissimilarity between Australian and American methods should prevent any attempts in this country to blindly and slavishly follow American practices.

He believed that piece work was one of the few things Australia could adopt but said that mass production was impossible here because it was based on a huge home market, and a "wonderful machinery, docile labor, and docile consumers."

ELDERS ORDAINED LAKEFIELD CHURCH

Messrs. J. W. Simpson and Alex. Graham New Members of Session.

LAKEFIELD, June 9.—The Presbyterian Church in Lakefield, although without a church building, are progressing, and there is steady growth of members and interest. From October, 1925, till June, 1926, services were held in the Baptist Church on Sunday afternoons, but for the past year the congregation has worshipped in the Queen Street Theatre, having both morning and evening service. A Sunday School was organized at the beginning of the year and has proved a great asset. Rev. and Mrs. Ross are resident in the village, and there is the additional comfort of pastoral visiting. Up to last Sunday the session court has consisted of two elders, Messrs. A. Fairbairn and —. White. On Sunday morning two more elders were ordained and became members of the session court. These were Messrs. J. M. Simpson and Alex. Graham. On Sunday next, June 12, the sacrament of the Lord's Supper will be held.

The Board of Management consists of Messrs. R. Duff, J. W. Ridpath, J. M. Simpson, R. Garbutt and Dr. J. C. Smith.

FRECKLES

Tells How to Get Rid of These Ugly Spots and Have a Beautiful Complexion

There's no longer the slightest need of feeling ashamed of your freckles, as Othine — double strength —is guaranteed to remove these homely spots.

Simply get an ounce of Othine from any drug store or department store and apply a little of it night and morning and you should soon see that even the worst freckles have begun to disappear, while the lighter ones have vanished entirely. It is seldom that more than an ounce is needed to completely clear the skin and gain a beautiful complexion.

Be sure to ask for the double strength Othine, as this is sold under guarantee of money back if it fails to remove your freckles.

U. S. WILL HAVE LARGE SURPLUS

Mellon Estimates Excess Revenue for Year at 600 Millions.

YEAR ENDS JUNE 30

Washington, June 8 (Canadian Press). — In regard to the statement of Andrew Mellon, Secretary of the United States Treasury, that there would probably be a surplus of six hundred million dollars in the treasury at the end of the fiscal year, June 30, it is stated in well informed circles that the surplus may reach seven hundred millions, as Mr. Mellon's estimates are usually conservative. Reductions in the public debt will probably approximate to one billion two hundred million by virtue of the surplus.

TRANSPARENT METAL.

NEW HAVEN, Conn., June 9.—A process for making metal foils less than a millionth of an inch thick has been developed in the Sloane Physics laboratory at Yale University. Dr. William Swann, professor of physics, says these foils are perfectly uniform and nearly completely transparent. The foils are being used in investigation of the relative ease with which electrons of different velocities pass through metals.

Smooth and Delicious

"SALADA" TEA

ORANGE PEKOE BLEND

T41

A new blend to delight you. Ask for it.

DOWNEYVILLE NEWS

DOWNEYVILLE, June 8.—Every one has finished with their spring seeding around here now and are preparing to put in their root crop. The cold weather has had a bad effect on the crops in general and they do not look so promising as they did a couple of weeks ago. Warm weather is needed.

Mr. and Mrs. Wilfred Gooslaw and babe, also Mr. and Mrs. William Carroll of Rochester, N.Y. spent the week-end at their home here.

Mr. and Mrs. William Murray of Rochester, N.Y. spent the week end the guest of the former's parents, Mr. and Mrs. Neil Murray.

Mr. Joseph Lucas and friend, Miss O'Connor, of Detroit, Mich., spent the week end the guest of Mr. and Mrs. John Lucas.

Mr. Ed. Mangdon of Elora spent the week end the guest of Mr. and Mrs. Neil Murray.

Mr. Phil Carroll of Rochester, N.Y. Mr. and Mrs. James Carrol of Lindsay were Sunday guests of Mr. and Mrs. Martin Carroll, Jr.

Mr. Edward Hoolihan has raised his barn and is at present putting a cement block foundation under it.

Miss Ida Murray of Rochester, N.Y., spent the week end the guest of her parents, Mr. and Mrs. Neil Murray.

Miss Eliza Powers of Fenelon Falls is the guest of friends here at present.

Mr. and Mrs. Edward Costello spent Saturday the guests of Mr. and Mrs. Frank Kirley, Ops.

COMMUNION SERVICE.

Large Congregation at St. John's Anglican Church, Havelock.

HAVELOCK, June 9— On Sunday morning Communion service was held in St John's Anglican church, when the number of communicants was the largest that has been in attendance for twelve years and included the class which was recently confirmed.

BYRON'S HOME WRECKED.

LONDON, June 8.—The historic home of the poet Byron has given way to modern apartment buildings. Four owners of Newstead Abbey, near Mansfield, Nottinghamshire, have died within the past fifteen years and now the property has come under the control of development companies.

CHAIN RED & WHITE STORES

The Women of Peterboro And Surrounding Country

Are reading our advertisements and profiting from such reading. The Red and White Store is "just around the corner from everywhere." Every Red and White merchant is pledged to please—to give more service for less money.

THESE PRICES GOOD FRIDAY AND SATURDAY

Sugar Granulated PER LB. 5 lbs. 37c

Cheese Loaf PER LB. 33c

Soap Chips Calumet PER PKT. 11c

Lobster 1-2s PER TIN 49c

Lobster 1-4s PER TIN 27c

P & G Soap 10 bars 39c

Rasp. Vinegar Pints PER BTL. 22c

Laundry Starch PER LB. 10c

Palmoil Soap 4 CAKES Serv-us 25c

Bacon Breakfast PER LB. 33c

Salada Tea 1s lb. 69c
1-2s per packet 35c

Fly Catchers 2 for 5c

Rubber Rings 12 cut 3 PKTS. 25c

Herrings Tomato Sauce PER TIN 15c

Coffee Serv-us PER LB. 65c

Tomatoes Standard 2 TINS 23c

Shrimps PER TIN 19c

"Quality higher than Price"

"Why, Doris, this dessert tastes like fresh wild raspberries"

"YES, Bob remarked the same thing the other evening at dinner and he's getting to be quite an enthusiast for McLaren's 'Invincible' Jelly since he learned the secret of its distinctive flavor."

In the conversation that followed, Bob smilingly admitted his conversion to delicious, healthful desserts that contain the actual juices of choice, fresh fruits and have the tender, quivering texture that instantly identifies them as McLaren's "Invincible" Jellies.

Bob was interested—as most husbands will be—in knowing that Muskoka wild raspberries supply the juice that flavor "Invincible" Raspberry Jelly. That the actual juices of selected, fresh strawberries, cherries, currants, grapes and pineapples account for the natural, "fruity" flavor of other McLaren's "Invincible" dessert jellies—and that repeated tests assure uniform high quality. Good grocers recommend

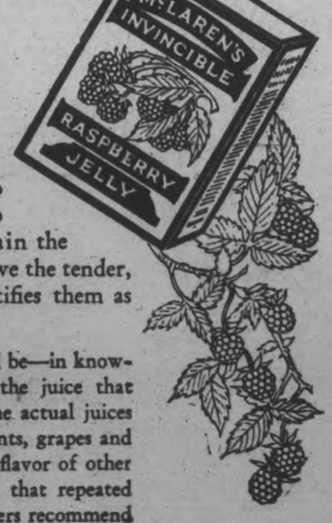

Always specify "INVINCIBLE" to be sure of getting the jelly with the wild raspberry flavor. Also specify "Invincible" when ordering: Olives, Flavoring Extracts, Baking Powder, Gelatine, Cake Icings, Quick Puddings and Custards, Spices, Coffee, Maraschino Cherries

12

McLAREN'S INVINCIBLE

The Actual Fruit Juice JELLY POWDER

Three Packages for 25 cents

Are You Saving Your Somme Soap Wrappers?

for these celebrated Wm. Rogers & Sons Clinton pattern teaspoons. You get one for every 50 wrappers you send in.

You cannot buy these spoons in any Jewellers for less than $4.00 per dozen.

DAVID MORTON & SONS Limited HAMILTON, ONT.

The Examiner

PHONES—Editorial 1661. Business Office, 1666. Private Branch Exchange to all Departments.

The Examiner is a member of the Audit Bureau of Circulation.

The Daily Examiner, published every lawful evening by The Peterborough Examiner, Limited. Office, 115 George street. $6.00 per year, delivered in city; out-of-town subscribers, by mail, $4.$0 a year.

The Weekly Examiner published every Thursday. Subscription price $1.50 a year.

U. S. REPRESENTATIVES

Special U. S. Representatives—W. H. Stockwell, 629 People's Gas Building, Chicago, Ill.

New York—Chas. F. Miller, 225 Fifth Avenue.

Advertising Rates on application.

R. M. GLOVER, Managing Director.

THURSDAY, JUNE 9, 1927.

"O CANADA."

The National Committee for the celebration of the Diamond Jubile of Confederation has the opportunity to be of service to this country by endorsing a standard version of "O Canada" and recommending its adoption.

Various organizations have tried their hand at this task with indifferent success, but they had not the opportunity that the Diamond Jubilee gives the National Committee to choose a version that can be generally used throughout the country.

At present there are at least a dozen different sets of words in use, and the result is confusion, worse confounded when an audience is called upon to sing this most popular patriotic song.

The jubilee would be a very appropriate occasion to standardize "O Canada," and the National Committee seems the proper body to make the choice and announce to the Canadian people the verses considered most suitable for use.

ENCOURAGING SMUGGLING.

The evidence given by H. S. Bourke, sales manager of the Imperial Tobacco Company, before the Royal Customs Commission to the effect that close upon a billion cigarettes are smuggled into Canada each year should give the Federal Government something to think about.

The exorbitant taxation on Canadian cigarettes is, of course, responsible for this wholesale smuggling.

So long as cigarettes can be purchased in the United States for 40 per cent. less than in Canada the smuggling will go on to the detriment of Canadian business, and with a heavy loss in revenue.

The present tax that has to be borne by cigarette smokers in this country can scarcely be justified upon any count, this type of smoker being taxed for the benefit of the man who smokes tobacco in some other form or who doesn't use the weed at all.

There are several excellent reasons that suggest themselves as to why it would be good business to cut down the tax on cigarettes, which is encouraging smuggling and thus is not earning the revenue that might be expected.

Mr. Robb can increase his popularity by including a slash in the cigarette tax when he brings down his next Budget.

THE TRESPASSING MOTORIST.

Judging from the comments in several Ontario newspapers, the conduct of some city motorists is bringing the whole army of car-owners into disrepute among the farmers of the Province.

This complaint is an annual one, but, unfortunately, there is no reason to believe that any improvement is being shown by the offenders, who seem to regard the countryside as a public park which they are privileged to misuse and ill-treat just as they please.

Private property everywhere is trespassed upon by motor parties who picnic there, scatter waste paper, empty tins and other refuse over the grounds, and usually finish by carrying off a few apple blossoms.

The Kitchener Record covers the situation neatly when it asks what would the city dweller think if the tables were turned and motor parties from the country invaded the city, camped on private lawns, ate their refreshments there, left the litter from their lunch baskets lying around, and finished up by picking a few flowers from the garden for good measure?

That is something for the city motorist to think over.

Rural property must be respected, and those who refuse to recognize that fact may be informed of in a harsher manner if there is no improvement.

A JUBILEE PROBLEM.

Figures given out as to the exports of Canadian ores and chemical raw materials to the United States ought to be considered seriously by Canadians at this time, not from a political viewpoint, but as citizens of a great country just about to celebrate its sixtieth birthday.

Each year ores and raw material containing $150,000,000 in gold, silver, lead, zinc, copper, nickel, asbestos and other metals are exported from Canada to be manufactured in the United States.

To produce these ores in Canada costs $25,000,000.

Yet out of them the industries, workers and transportation systems of the United States make $125,000,000 every year.

In a word our neighbors manage to get five times as much out of these ores as the country which produced them can make.

We in this country buy $600,000,000 worth of goods annually from the United States, and we attempt to pay for them in raw materials that are worth five times as much to Americans as Canadians can get for them.

Diamond Jubilee year should be a proper time for Canadians to take stock.

Is a situation that is bleeding the Dominion of her raw materials and enriching the United States at our expense to be continued indefinitely?

THE BATTLE AGAINST DISEASE.

News comes from Paris of the keen interest which has been aroused by the investigations of still another Canadian scientist in the great offensive against disease. Even the major contribution of Dr. Banting will be far eclipsed if the studies of Dr. D'Herelle of Quebec bear fruit. This French-speaking Canadian has made the claim that he has discovered a germ so small that it cannot be seen by the most powerful microscope, and he and others believe that it has the remarkable ability to attack a great many varieties of disease germs and destroy them.

The discovery of this germ parasite which may mark another epoch in the battle against disease calls attention to the wonderful progress which has been made in the ceaseless warfare against infection during the past 30 years. The efforts of our modern crusaders have been so successful that we are soon to have the pleasure of bowing out some of the most dreadful scourges that mankind has suffered. Bubonic plague has become unknown in communities wise enough to couch their prayers in the language of the bacteriologist; yellow fever is practically an extinct disease; diphtheria which formerly choked thousands of children and adults to death is so nearly eradicated that groups of physicians and health workers have undertaken the task of stamping it out completely by 1930; while typhoid fever has become a comparatively rare disease when proper attention is paid to pasteurized milk, filtered and chlorinated water and adequate sewage and garbage disposal.

Not less encouraging are the reports from the front which is attacking what are known as the contact diseases and victories are being registered in the offensive against tetanus (lockjaw), gas gangrene, anthrax, wound infection, hydrophobia, smallpox, whooping cough and measles. In some cases these diseases have almost entirely disappeared, in others complete mastery is in sight.

In some other directions appreciable but not as striking progress has been made. Tuberculosis, scarlet fever, common colds, pneumonia, influenza and some other sinister names still make up a regiment whose bulwarks we must continue to storm with every resource that money and science can mobilize. But it is encouraging to know that tuberculosis now kills one where it formerly killed five and has dropped from its position as "Captain of the Men of Death" held as lately as 1910 to become the fifth most common cause of mortality.

Certainly the pessimist is confounded when we realize that the average length of life has risen from nineteen years in the dark ages to 58 years at the present time. We honor the men who fought to gain for us our precious freedom from the tyranny of kings, let us honor those who have won for us freedom from the tyranny of disease. These death fighters in their laboratories are greater benefactors than all the conquerors whose deeds have filled the pages of history.—Ottawa Journal.

HOOVER ON FISHING.

In the June Atlantic, Secretary Hoover voices a fisherman's lament that the time is getting longer and longer between bites. It isn't for lack of tackle. We have journeyed far from the happy golden days of the "willow pole with a butcher's string line, fixed with hooks ten for a dime, whose compelling lure is one segment of an angle worm, and whose incantation is spitting on the bait." Our tackle manufacturers are nothing if not ingenious. They have invented all manner of roposterous lures that would be laughed off the face of the waters if some fish weren't fool enough to fall for them. They have scoured the world for bamboo, lacquer, tin, nickel, feathers and all the other ingredients of rod and reel and fly. Yet to what purpose? The millionaire in all his glory has no more chance than the boy with his worm, and for both these are dark days.

Yet there never was a time when men's souls stood in greater need of that refreshment which anglers know. It is as hard to say anything new about the excellencies of fishing as it is to make an original Fourth of July speech, but Mr. Hoover has managed to give literary form and contemporary flavor to an ancient philosophy:

> "The fishing beatitudes are much amplified since Izaak Walton, for he did not spend his major life answering a bell. He never got the 'jumps' from traffic signals or the price of wheat. The blessings of fishing include not only Edgar Guest's 'wash of the soul' with pure air, but they also now include discipline in the equality of men, meekness and inspiration before the works of nature, charity and patience toward tackle makers and the fish, a mockery of profits and conceits, a quieting of hate and a hushing to ambition, a rejoicing and gladness that you do not have to decide another thing until next week."

No wonder the part about not having to make another decision for a week appealed to Mr. Hoover, who has to make one a minute all the rest of the year. And yet, really, fishing is not free from decisions. Far from it! But they are decisions in the making of which there is only joy. Shall it be a red Ibis or a Montreal? Dry fly or "garden hackle?" Nor is it wholly accurate to say that "all men are equal before fishes." Mr. Hoover would probably be the first to admit that the lord of the creek is the Small Boy. It is not the traditional cut pole and bent pin that give him the advantage over the city chap, however, as Bliss Perry has pointed out. Tackle is only a minor element: "If the Lord made that country boy a fisherman to begin with, and he knows the brook, he has already won more than half the battle." Besides, he has more enthusiasm than his elders and often more patience. He is less doctrinaire than they. Cynics may scoff at the idea of catching a bass with an apple, but he scoffs at the cynics.

To restore the ancient interval between bites, and even possibly to diminish it, Mr. Hoover has a definite program. Mass production, at least as it has been practiced in our hatcheries until lately, is a failure. We turn out millions if not billions of fry and fingerlings every year only to have them starve to death or get eaten up by their cannibalistic brethren. Mr. Hoover would not abandon mass production, but he would make the process more intensive. He wouldn't turn the fish loose in a wicked world too young. He would keep them in training until they are old enough to fend for themselves. Undoubtedly that is the only way to restore the country's game fisheries, and it is good news to learn that many States are already taking up the new technique.—New York Times.

EDITORIAL NOTES AND COMMENT.

Alberta coal may not be a seasonable topic, but a lot of Ontario people are glad to know that it is being officially talked about.

Mr. Hanna claims that the liquor rush is over. But the main body of the army of tourists has not yet arrived.

Ottawa reports only one arrest for drunkenness during the first five days of Government control. But that doesn't prove the Act a good piece of legislation any more than the Toronto week-end record proves it a bad one.

Kingston police are getting after the motorists who drive with one arm on the wheel and the other round a girl. The course of true love never did run smooth.

It is funny to hear men who never complained of the high cost of living grow excited over the high cost of beer.

A natural question is, how the Toronto papers are able to pick out the bootleggers in the line-up in front of the liquor stores.

The young person over whom we worry so much nowadays will grow up and worry over the young person who is growing up.—Oshawa Reformer.

Some folks are funny. When it rains they want sunshine and when old Sol is making things hot for them they want rain.—Lethbridge Herald.

The burning question soon will be, "Shall I buy gas or hootch?"—Kitchener Record.

Enjoy Restful Sleep

Kill the Mosquitoes. Fly-Tox bed rooms before retiring. Enjoy repose free from the buzz and sting of mosquitoes. Fly-Tox will not stain.

Every bottle guaranteed.

Produced in Canada Canada Fox Spray Co. Brighton, Ont., Limited

FLY-TOX

—is the scientific insecticide that was developed at Mellon Institute of Industrial Research by Fox Research Fellowship

BISHOP FAVORS INDEPENDENCE

U. S. Clergyman Say Protestants Would Free Phillipines From U. S.

FEARS RUBBER GROWERS.

SYDNEY, N.S.W., June 9. — British United Press. — Criticizing the domineering policy of the United States government, Bishop Mitchell, Methodist Episcopal dignitary of the Philippines Islands who is here on a holiday, expressed himself as sympathizing with the Philippiners in their agitation for national independence.

He feared that the growing eagerness of the United States to raise its own rubber supplies would delay complete freedom for the islands, owing to the desire of American capitalists for government protection for their interests. Protestant missionaries stationed in the Philippines he said, were championing the natives' cause, because "no strong nation has the right to impose its will on a weaker one."

BALKAN CRISIS LEFT TO LEAGUE

Jugo-Slav Government Unwilling To Express Regret For Note.

ITALY PEACEMAKER.

BELGRADE, June 8.Canadian Press —Jugo-Slavia, it was announced today, is willing to thresh out the Albanian difficulty through the League of Nations, and there is nothing to indicate undue excitement or a basis for the rumors spread abroad of martial law in Belgrade.

It was learned from authoritative sources to-day that the Italian Minister to Jugo-Slavia intimated that his country would seek to have Albania comply with the Jugo-Slav conditions, if Jugo-Slavia expressed regret over the alleged sharpness of its note to Albania, in connection with the arrest of an attache of the Jugo-Slav legation at Tirana.

It is said, however, that Belgrade is unwilling to do this, considering its position right and dignified.

TWO KILLED AT CROSSING

Train Hits Motor Car, Hurling It Two Hundred Feet.

TWO OTHERS HURT.

GUELPH, Ont., June 8 (Canadian Press).—Two people were instantly killed and two others seriously hurt to-day when a large sedan was struck by the Canadian Pacific Toronto to London train at Puslinch crossing, near here. The dead are Mr. and Mrs. Foster Hutchinson, Chicago, and the injured A. A. Colquhoun, member of the Legislature for South Perth, and Mrs. Colquhoun. Mrs. Colquhoun was reported to have suffered a compound fracture of the right leg and had several ribs broken. Mr. Colquhoun was also badly hurt but the extent of his injured could not be ascertained. So great was the impact that the car was thrown two hundred feet after being struck.

A Thought For To-day

AND THAT'S HOW IT WAS.
By WIHLA HUTSON

I did a favor yesterday,
A kindly little deed . . .
And then I called to all the world
To stop and look and heed.
They stopped and looked and flattered me
In words I could not trust,
And when the world had gone away
My good deed turned to dust.

A very tiny courtesty
I found to do today;
'Twas quickly done, with none to see,
An then I ran away . . .
But someone must have witnessed it,
For—truly I declare—
As I sped back the stony path
Roses were blooming there!
—Dearborn Independent.

READ THE WANT ADS.

CATTLE, GRAIN AND PRODUCE

Peterboro—Toronto—Montreal

TORONTO LIVESTOCK.

TORONTO, June 9.—Market firm to 15c higher on the choicest butcher steers and heifers. A light run of fresh cattle, supplemented by about 600, the carry over from Tuesday, made a fairly good offering from the mid-week market. Everything well cleaned up at the close.

Choice handyweight butcher steers and heifers firm at $9.00 to $9.80. Heavy beef steers, very choice, $9.00 to $9.50. Odd fancy steers, $9.75 to $10; fair to good butcher, $8.90 to $8.85. Choice heifers, $8.75 to $9.25.

Cows good to choice, $6.50 to $7.50; medium, $5.50 to $6.50.

Bulls steady, $6.50 to $7.25.

Calves a shade firmer at $10 and $11.50 tops.

Hogs 25c lower, $10.25 off cars, selects; $9.35 f.o.b. selects. Thick smooths, f.o.b. $8.85.

Sheep light, choice, 6c to 7c. Spring lambs, choice, 17 1-2c to 18c per pound. Yearlings, 8c to 9c.

Receipts.

Union Stock Yards—Receipts, 512 cattle, 346 calves, 1,724 hogs, 233 sheep and lambs.

Export steers, choice	$ 9.25 to	$9.60
Export heifers	9.00	9.25
Butchers, choice	9.25	9.60
do. heifers	8.75	9.25
do. medium	7.50	8.50
do. common	7.00	7.50
Baby beeves	11.00	11.50
Cows, fat, choice	7.00	7.50
do. medium	5.50	6.00
do. canners, cutters	2.00	3.00
Bulls butcher, choice	6.50	7.25
do. medium	4.00	4.20
Bologna	4.75	5.25
Feeders and shortkeep	7.50	7.75
Stockers, good	7.00	7.40
Calves, choice	10.00	11.50
Springers, choice	75.00	100.00
Milkers, choice	75.00	90.00
Choice lambs	12.00	13.00
Bucks lambs	8.00	10.00
Spring lambs, per lb.	17½	18
Yearlings	8.00	9.00
Buck sheep	5.00	6.00
Hogs, f.o.b. thick smooth	9.10	....
Hogs, off cars, selects	10.50	....
Hogs, selects, f.o.b.	9.50	....

MONTREAL GRAIN AND PRODUCE

MONTREAL, June 9 (Canadian Press).—Owing to the absence of any demand from foreign buyers, the export trade in Canadian grain here yesterday was extremely quiet. The domestic market was also inactive and prices were unchanged.

Prices for all grades of Spring and Winter wheat flour were well maintained under a moderate demand.

The millfeed market continued active and firm. A moderate amount of business was done in standard grades of rolled oats and values were unchanged.

A feature of the potato trade of late has been the stronger feeling in the market and prices scored advances amounting to 35 cents per bag. This was attributed to the steady increasing demand from the South and other outside sources, and the small receipts available. Sales of New Brunswick Green Mountains were made at $3.00 per bag of 90 pounds, and Quebec White B grade at $2.75 per bag, and Reds at $2.30 to $2.40 per bag of 90 pounds in bulk, ex-track.

The demand for eggs was fair and prices were steady. The receipts were 1,503 cases.

The butter market was again inactive but prices were unchanged. The receipts were 1,020 packages.

On account of the continued discouraging advices from abroad on the cheese situation, the steady accumulation of stocks on spot and the absence of any important demand, a weaker feeling prevailed in the local market, and prices were reduced another ¼c per pound. The recipts were 6,561 boxes.

Grain Quotations

Oats, Canadian Western, No. 2, 74c.
Oats, Canadian Western, No. 3, 70c.
Flour, Manitoba Spring wheat patents, firsts, $8.90.
Flour, Manitoba Spring wheat patents ,seconds, $8.40.
Flour, Manitoba Spring wheat patents, strong bakers, $8.20.
Flour, Winter patents, choice, $8.50.
Rolled oats, bag, 90 pounds, $3.75 to $3.85.
Bran, $32.25.
Shorts, $34.25.
Middlings, $41.25.
Hay, No. 2, per ton, car lots, $14.00.
Cheese, finest Westerns, 17 to 17½c.
Butter, No. 1 pasteurized, 34½ to 34¾c.
Eggs, fresh extras, 36c.
Eggs, fresh firsts, 34c.
Potatoes, per bag, car lots, $2.75.

CHICAGO CATTLE

CHICAGO, June 9 (Canadian Press).—Cattle 10,000; strictly choice weighty steers $13.85; most fed steers and yearlings $10.25 to $12.50; prime long yearlings $12.85; bulk vealers $11.50 to $13.00.

Hogs 23,000; bulk 160 to 200 pound averages $8.80 to $8.90; few sorted 180 to 200 pound averages topped at $8.90; 190 downward mostly $8.65 to $8.75; bulk 240 to 275 pound butchers $8.60 to $1.75; odd loads 300 to 350 pound butchers $8.40 to $8.60; bulk packing sows $7.50 to $7.75.

Sheep 10,000; bulk good native lambs $17.50 to $18.00; medium lots down to $16.50; bulk culls $13.50 to $14.00; most medium and good yearlings $14 to $15.25; good and choice fat ewes $6.00 to $7.00; good Arizona feeding yearlings $10.00.

CHICAGO GRAIN

CHICAGO, June 9 (Canadian Press). — All grain prices worked downward yesterday at the last, uncertainty over proposed trade legislation at Springfield having a depressing effect. There was much bullish news in regard to wheat, but sustined buying failed to follow up the turns. Wheat closed weak, ⅝ to 1⅛c net lower; corn ⅝ to 1c off; oats unchanged to ¼c up, and provisions varying from 10 cents decline to a rise of 7 cents.

In addition to misgivings relative to the Kessinger bill at Springfield, the fact that the government crop report is due today tended further to bring about late selling of wheat.

Enlarged seeding operations attended by more auspicious weather did a good deal to ease down the corn market. Oats were steadied by assertions that the crops show a spotted condition in many places. Provisions displayed a firm undertone owing to signs of a fair investment demand for September and October lard.

STERLING EXCHANGE

MONTREAL, June 9 (Canadian Press). — Sterling exchange rates were quoted here yesterday as follows:

Demand $4.85 5-16.
Cables $4.85⅝.

Roses are grown in China for purposes other than ornamental. They are used to flavor confectionery and home-made wine and to perfume tea leaves.

Carroll Serving Perjury Sentence

ATLANTA, Ga., June 9. Canadian Press. — Earl Carroll, the aftermath of whose celebrated "bath tub" party, was a jail sentence for the New York theatrical producer, arrived here to-day to begin serving a term of a year and a day in the Federal Penitentiary for perjury.

NYAL STONE ROOT COMPOUND

$600 Contest

You can win $100 or one of the twenty other cash prizes by making up a list of words from the thirteen letters in Nyal Stone Root. Go to the Nyal Drug Store in your locality. It has all the famous Nyal preparations, including Nyal Stone Root Compound which restores health and strength, relieves kidney and bladder troubles, rheumatism and sciatica.

Just ask the Nyal druggist for the new word contest sheets which explain everything. Be sure and go to the

NYAL DRUG STORE

Once a trial—always Nyal

WORKMAN KILLED BY FREIGHT TRAIN

Failed To Hear Approach of Engine While Cleaning Track.

PEMBROKE, Ont., June 8.—When he failed to hear the approach of a freight train ,owing to the noise of a road roller, John Tierny, aged 55, was instantly killed at five mile C. P.R. crossing, near Pembroke, at four o'clock yesterday afternoon. Deceased had been sent to clean the flange ways of the crossing of gravel upon hearing the train, but apparently failed to realize its closeness. He was stooped down at work when struck by a light westbound freight. The body was brought to Pembroke.

Deceased was a member of a road gang on the provincial highway and had been at his work only a few days. He was a life-long resident of Allumette Island and of recent years had been living with his son, William, who is at present farming the homestead. His wife survives.

Again we say

—the world's greatest tire

Greatest Because of Longer Mileage— Greater Traction—Finer Appearance

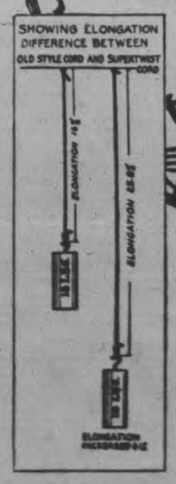

Announced only within the past month, the New Goodyear All-Weather Tread Balloon Tire, prior to its announcement, had proven itself the greatest tire ever offered. Greater even than the previous Goodyear Balloon which, as proved by its sales, had established itself firmly in the premier position.

In actual service on thousands of cars and for 5,400,000 tire miles on the Goodyear test fleet—this Great New Goodyear Balloon had vindicated in no uncertain manner its claim to being—The World's Greatest Tire.

SUPERTWIST Balloon Carcass

Never has Supertwist Cord had an opportunity to so thoroughly demonstrate its superior worth as in the New Goodyear Balloon.

Never has performance of a tire so clearly established the wisdom of Goodyear's foresight in developing in its own mills a Cord with *inherent* elasticity—a cord which *itself* stretches under road-shocks, and springs back without breaking. Supertwist is Goodyear's own product, reserved for use in Goodyear Tires alone.

Supertwist is 61% more elastic than old-style Cord (see chart to the left). It, therefore, absorbs shocks which would break old-style Cords, thus, of course, adding immeasurably to the life of the tire.

ALL-WEATHER Balloon Tread

This newest All-Weather Tread —the greatest tire tread ever devised—presages greater mileage and more efficient traction than has been given by any earlier type of balloon tire.

Selected from 86 tread designs —each exhaustively and impartially tested—this new design was chosen because:

It overcomes the typically rapid tread wear of Balloon Tires.
It "pinches" the road and *grips* and *hangs on.*
It runs smoothly and quietly.
It adds to the appearance of the car.
It carries the car safely around curves and even on wet pavements.

The great New Goodyear Balloon—The World's Greatest Tire—offers you the opportunity of at once enjoying the greater all-'round economy and satisfaction which the world's largest tire manufacturer now offers you at a price no higher than is asked for other tires.

Goodyear means Good Wear

GOODYEAR
MADE IN CANADA

Sold and Recommended by SELKIRK & ELLIOTT, 171-175 Hunter St. W

Sold by J. W. WATSON, 446 George St.

TWO DIRIGIBLES FOR OCEAN USE

Trans-Atlantic Line Will Connect Great Britain and Canada.

PLANS ANNOUNCED

DETROIT, Mich., June 9. — Plans for inauguration of a trans-Atlantic air ship service between England and Canada for which the British government is now constructing two mammoth dirigibles, will include Detroit as a port of call, Major G. Herbert Scott, noted English dirigible pilot, announced here. At the same time plans were set on foot to another quarter to provide a prize for a commercial flight between Detroit and London.

The giant airships being built in England for this service will have a commercial capacity of 100 passengers and a cruising speed of 62 miles per hour. The first flight, tentatively scheduled from Croydon, will take place early in the fall of 1928, when the ship probably will end its initial voyage in this city.

Major Scott was a guest of a group of Detroiters interested in aeronautical developments at the Detroit Athletic Club yesterday. He has been in Canada several weeks inspecting sites for the construction of an airport terminal for the inter-ocean service.

Decision on the Canadian location of the airdrome will not be made until after Major Scott returns to England, he said.

Regardless of location of the Canadian airport, Detroit will be but a few hours farther west on the route laid out by the British government, Major Scott said. The strategical location of this city will undoubtedly make Detroit an important, if not the principal, United States terminal of inter-ocean service, if adequate development of a suitable airdrome is carried out here, he said.

While cruising speed of trans-ocean ships will be 62 miles per hour, they will have a maximum speed of 80 miles, he said. The air travelling range will be 5000 miles.

The ships will have a diameter of 130 feet and a length of slightly less than 800 feet. They will be powered by Diesel motors, thus eliminating what is considered one of the principal hazards of dirigible navigation. Helium will not be used because it reduces the commercial load approximately 50 per cent.

OMEMEE W.M.S.

Regular Monthly Meeting of Trinity Church Society Held Thursday.

OMEMEE, June 9.—About twenty ladies attended the regular monthly meeting of the Women's Missionary Society of Trinity Church on Thursday afternoon, in the Sunday School room. The meeting was in charge of the president, Mrs. Rowland, who conducted the opening exercises, after which a short business session followed. The assistant treasurer, Mrs. J. Shield, read the names of the new members, and an opportunity was given any to join for the ensuing year.

Correspondence was submitted by the secretary, Mrs. E. Bradburn, which had to do with the finances. As the church year has only commenced and in future will end with the calendar year, it will be necessary to increase the givings in order that at the close of the year the finances will total that of previous years. After a short discussion it was decided to use the monthly envelopes for systematic giving. Miss Eva Race, Mrs. Bradburn and Mrs. J. Widdiss having been appointed a finance committee.

Mrs. Rowland kindly offered to be responsible for the missionary talk in Sunday School the first Sunday in July.

Mrs. D. Weir extended an invitation to the Society to meet at her home for the July meeting, and it was unanimously accepted.

By an intimation from Mrs. Howard Veals some time ago, as to addressing the Society at a future date Mrs. Rowland and Mrs. Sandy were appointed a committee to interview Mrs. Veals.

The president reported that the five quilts were completed and ready for the bale.

The devotional meeting opened with the Scripture reading by Miss Eva Race, followed by the devotional leaflet entitled 'Faith and Its Obstacles," by Mrs. J. Bushnell. A full report of the W.M.S. Presbyterial held in Peterborough recently, was splendidly given by Mrs. F. G. Sandy and Mrs. Widdis, which was followed by a hearty vote of thanks endorsed by the gathering.

Miss Lila Parsons rendered a pleasing solo, "Lord, I Would Clasp Thy Hand," after which the meeting closed with prayer.

A social half hour was then enjoyed with Mrs. J. Bushnell, Mrs. P. Race and Miss N. Rutherford as hostesses.

Ladies' Aid Meeting

At the close of the meeting a short business meeting of the Ladies' Aid Society was held. The chief item was the arrangements for the Strawberry Festival, to be held on Wednesday evening, June 29th. It was decided to engage the services of the Salvation Army Band, Peterborough. Committees were appointed for the securing of tickets ,the purchasing of berries, and also those to have charge of the tables.

A sample of some new silverware was shown, and it was decided to purchase the needed quantity.

The living room suite in the Parsonage has been upholstered with brocaded mohair and the bill for same was presented and the treasurer advised to pay same. This concluded the main items of business. A special meeting will be called before the garden party to complete the necessary details.

Help Celebrate July 1 Here

Above is a photograph of the death chair in Sing Sing prison, in which Mrs. Ruth Brown Snyder and Henry Judd Gray will be sentenced to expiate their murder of the former's husband.

THE LURE OF THE MOUNTAINS

Many people in these days are like the Psalmist in wishing to lift up their eyes unto the hills. In all ages mountains have had a fascination for the people of the earth. Early races worshipped up hills or looked to the mountains as the dwelling places of their deities. In these days the mountains have an increasing lure to all classes who are in a position to make the necessary trip to reach them, and in Canada we are indeed fortunate in having mountain scenery which in variety and extent cannot be surpassed anywhere.

The Rocky Mountains with the Selkirk and Coast Mountains form a veritable mountaineer's paradise. Its extent is so great as to provide fresh trails and deeper thrills each season for those who have the hardihood year after year to seek out the secrets of the hills. Many of these adventurous playgrounds have been mapped by the Topographical Survey, Department of the Interior, and very excellent maps are available. Some of these maps of park areas have been issued in co-operation with the Canadian National Parks Branch of the Department and may be obtained from either office. Other map series which may be obtained from the Topographical Survey comprise the interprovincial boundary map sheets extending from the United States border to the crossing of the Canadian National rail way at Yellowhead Pass with other sheets north of this being issued from time to time, the Banff, Donald and Calgary sheets of the Sectional Map of Canada in the new revised series, and the Lake Louise and Kamloops sheets of the National Topographic Series. Indexes of any of these series and information as to prices of the maps will be gladly furnished upon application ot the Topographical Survey, Department of the Interior, Ottawa.

BETHANY PERSONALS

BETHANY, June 8.—Mr. George McGee, of Janetville, was in the village on Friday evening to arrange with A. H. Monk and W. A. Jakeman the program for the Religious Educational Council which meets in the United Church here on Thursday, June 23.

Mrs. Fred. Thompson and children, of Franklin, spent Saturday with friends in the village. Mrs. Thompson visited Mr. and Mrs. William Lee, while Stewart spent the time with Karl Monk and Mary with Patricia Poulter.

The rain of Saturday will be very beneficial to this district providing the weather becomes warm.

Mr. John Staples and little son, of Lindsay, spent Saturday in the village visiting his mother, Mrs. John Staples, Main street.

Mr. W. A. Brown was a visitor to Peterborough on Saturday.

Mr. Robert Thorndyke, of Springville, spent several days in the village visiting friends.

Master Kenneth Thorndyke trapped a good sized owl on Friday night, which had been helping itself to Kenneth's fowl. One hen left a motherless family of small chicks and another was found so exhausted that it died, so a trap was set for the thief ,and the owl was captured. It measures five feet between wings tips, and Kenneth intends to have it mounted.

Mr. and Mrs. Lloyd Davis, of Bowmanville, spent Sunday with Mr. and Mrs. Jeff Davis.

Owing to the absence of the pastor, Rev. A. Poulter, at conference in Oshawa, there was no service in the United Church here on Sunday.

Mrs. Stratum, of Toronto, spent the week-end with Mrs. S. Jamieson.

Mr. Walter Bigelow, of Toronto, is spending a few days visiting his parents, Mr. and Mrs. William Bigelow.

Mr. Preston Carscadden, of Toronto, spent the week-end with his mother, Mrs. Ida Carscadden.

Mr. and Mrs. Campbell Darroch and family spent the week-end with Toronto friends.

Miss Jean Thorndyke, of Toronto, spent Sunday with her mother, Mrs. Ona Thorndyke.

Miss Thelma Patton, of Toronto, spent Sunday with her parents, Mr. and Mrs. Robert Patton.

Mrs. (Dr.) Robert Lee, of Fobisher, Sask., is visiting with friends in the village.

Mr. A. H. Monk preached at Yelverton appointment on Sunday evening.

Mr. Harold McKinley returned to Detroit on Sunday.

HIAWATHA NEWS

HIAWATHA, June 9:—Mrs. Madden Howard, Flossie and Madden Jr. and Mr. Oswald Crowe visited Curve Lake friends, Friday.

Mr. and Mrs. Harry Hill and Mr. and Mrs. D. Rothe and daughter, Mary, of Port Hope, visited friends in the village on Sunday.

Messrs. Arnold and Norman Sexsmith and John Snozwell were in the village on Sunday.

Miss Lizzie Sexsmith and brother, William, of Fraserville, visited Mr. and Mrs. John Sexsmith, Sunday.

Mr. Alfred Crowe and daughters, Velma and Verta, motored to Curve Lake on Sunday visiting friends.

Miss Melva Whetung of Curve Lake visited her grandparents, Mr. and Mrs. Madden Howard, for the week end.

Mr. Hanlon Howard, who has been in the north the past month, arrived home Saturday.

Mr. Rufus Shilling visited Chemong friends Sunday.

No Sunday evening service was held, owing to the absence of the pastor, Rev. Rufus Garrett, who is visiting Wellington friends.

Mr. Moses Anderson, who has been in Rama for sometime, returned to his cottage, "The Elm" on Thursday.

Mr. Brooking Adams has purchased a car which he intends building over into a racer.

Mr. M. E. Hinton was visiting friends in Alnwick, Roseneath, and Bethesda over the week end.

KNOWS HIS DOGS.

FAIRMONT, Minn., June 8.—One of the applicants for the position of municipal dog-catcher here was a blind man. Councilmen, puzzled by his claim to be able to catch dogs, learned he intended to take advantage of the dogs' friendship. He said he knows every dog in town "by its first name."

The first speed laws were enacted in Fredericksburg, Va., in 1787. Anyone who galloped his horse on Main street was fined. For the same offense slaves were given 29 lashes.

Had Salt Rheum All Over Her Hands

Mrs. Herbert J. Mason, Grand Falls, N.B., writes:—"I had salt rheum all over my hands and especially between my fingers. It got so bad it was impossible for me to put them in water or do my housework. After trying many medicines and salves, that did me no good, I heard of

BURDOCK BLOOD BITTERS

being so wonderful, and after taking three bottles I am entirely relieved of my trouble. I am sure I can't recommend B.B.B. too highly to those who have salt rheum like I had."

B.B.B. is manufactured only by The T. Milburn Co., Limited, Toronto, Ont.

MORE CANADIANS READ GOOD BOOKS

Toronto Librarian Finds Bigger Demand For Better Type of Literature.

TORONTO, Ont., June 9 (Canadian Press). — Commenting recently on Canadian public statistics for the past year, Dr. George Locke, chief librarian of the Toronto Library, remarked that the figures proved conclusively that the automobile, the moving pictures, and the radio are not presenting the serious competition to reading which many people feared they would.

"Canadians are reading more assiduously than ever before ,and they are reading better books," said Dr. Locke. "While, of course, the demand for the cheaper popular fiction continues to be heavy, reports from all the libraries show a steadily increasing demand for biographies and books of travel. People are demonstrating an ever-growing curiosity concerning those few sections of the world which are not yet fully known; and such books as Lawrence's "Revolt in Arabia' are being eagerly sought after.

"The more expensive products of the bookmaker's craft are treated by library users with a greater respect than are the cheaper editions. Of course, a certain number of volumes are lost, stolen, or mutilated each year; but it is clear that the public regard for books is on the increase.

"We may lose 20 books out of a quarter of a million in circulation," continued Dr. Locke, "but book vandalism is dying out. The reader who insists upon writing comments such as 'rotten' or 'great stuff' in the margins of borrowed volumes is no longer so constant a source of annoyance.

"The child particularly gives a beautiful book the care which it deserves. He quickly learns to realize the part which artistic binding and printing, good paper, and fine illustrating play in the worth of a volume. We can feel more secure in trusting children with expensive editions than adults."

Juvenile readers also display better taste in the reading matter which they prefer, according to the librarian. The patrons of the Boys' and Girls 'House connected with the Toronto Library, manifest an omnivorous appetite for solid British classics which are not generally supposed to appeal to the childish taste. Eagerly they gobble up Dickens and Stevenson, then call for more in the line of the latest books of travel and science. They often display a supercilious scorn for the more frivolous fiction consumed by their elders. They appreciate good writing, particularly when combined with vivid action.

So, through the work of the public libraries, the rising generation of Canadians promises to be made up of discriminating readers. Certainly there is no indication that reading as a pastime will be overwhelmed by the more hectic amusements which, during the past decade, have become available.

TWEED NEWS

TWEED, June 9.—Mr. and Mrs. R. H. Elliott and children of Agincourt spent over Sunday with friends.

Miss Ina Cronkwright is visiting friends in Hamilton.

Mrs. George McCallum, Kingston, is visiting at the home of Mr. and Mrs. W. H. Hicks.

Mrs. H. Busby returned to Toronto after spending a couple of weeks with Dr. and Mrs. P. T. Bowlby.

Rev. W. P. Rogers is attending conference in Oshawa. His pulpit in the United church on Sunday was filled by Rev. M. Johnston of town.

Misses Eva and Edith Graham spent a few days in Belleville.

Miss Allison Moffat is visiting in Campbellford.

Mr. George Coulter, Toronto, spent the week end with Mrs. James Lowry.

Miss Hilda O'Keefe, St. Catharines, is spending a few days with Mr. Neil O'Keefe.

Mr. Harkness Countryman spent Saturday in Toronto.

Mr. Frank Maines, Toronto, spent the week end in town. He was accompanied home by his mother, Mrs. F. W. Maines.

A number of people enjoyed the I.O.O.F. excursion trip from Cobourg to Rochester on June 3.

With Meals

O'Keefe's Dry GINGER ALE

Puts an Edge On Your Appetite

O'Keefe's Beverages Limited, Toronto

Local Distributor— J. M. Brooks.

For Interior Construction

MAKE your rooms fire-resistant and free from drafts and cold by erecting Gyproc ceilings and partitions in your home. Gyproc can be put up in half the time required for lath and plaster—saving time and labor costs. Gyproc takes any decoration. Let us show you a full-sized Gyproc board ready to apply.

Write for free booklet—"My Home." It will tell you how Gyproc, Rocboard Gypsum Insulating Sheathing and Insulex will reduce your fuel bill from 20 to 40%.

THE ONTARIO GYPSUM CO., LIMITED, PARIS, CANADA 151

GYPROC Fireproof Wallboard

For Sale By

Thomas A. Rehill & Co. - - - - - Peterborough, Ont.
Peterborough Lumber Company, Ltd. - - Peterborough

SAFEGUARDING MILK BY PASTEURIZATION

(Report of M.H.O., Toronto, Continued from Tuesday.)

One of the most valuable advances towards the more general control and safeguarding of the milk supply in the United States and Canada was the appointment of the "Commission on Milk Standards" of which I have the honour to be a member. The appointment of this Commission was the direct result of the observations of the New York Milk Committee, that there was great incompleteness and lack of uniformity in the milk standards, milk ordinances and rules and regulations protecting public milk supplies. There was a need that health officers be furnished conclusions drawn from much experience and matured judgment, and that ordinances should be free from erroneous statements and as uniform as possible.

A special committee of the New York Milk Committee was appointed to consider names of more than 200 men of prominence in medicine, sanitation, public health and laboratory work, particularly those recognized as authorities on the milk question. Since regulations are based on standards and standards are based chiefly on laboratory analyses, the sub-committee selected 20 names of men distinguished for their knowledge of the bacteriological and chemical examination of milk to comprise a committee to formulate standards of milk production and handling which could be incorporated in the regulations of a state, provincial or municipal department of health.

In a report issued by this Commission on Milk Standards, standards were published to govern milk supplies in the various municipalities, permitting of modification to meet local conditions. The one recommendation, however, which was universal was that all milk not coming from tuberculin tested cattle and procured under conditions necessary for the production of certified milk, should be efficiently pasteurized. The majority of the committee were of the opinion that regulations should require that all milk, including the certified milk, be pasteurized, before being used for infant feeding, but inasmuch as it was not unanimous, it was decided to forego the regulation governing the pasteurization of certified milk, leaving this optional.

(More of this Report follows Saturday.)

This Space Authorized by

PETERBOROUGH MILK PRODUCTS, LTD.

PHONE 1900 PETERBOROUGH, ONT.

WE SELL FOR LESS

They're Off! To a Good Start

Here's where the fun starts—The Bride is happy. She knows the LOBLAW store will help her to please her man.

Good food makes happy homes, and shopping at LOBLAW'S will increase your savings.

SPECIAL Quaker Puffed Wheat PKG., 12c

SPECIALS ON SALE AT THESE PRICES JUNE 9TH TO 15TH

SPECIAL BULK LAUNDRY STARCH 2 lbs. 15c

Peanuts, Large Jumbo, Fresh Roasted, in Shell, ¼lb. 6c; ½lb. 12c
Custard Powder, Harry Horne's Double Cream; Small Size; 2 Tins 25c
Fruit Dessert; Patrico Brand; 2 Packages 9c
Grape Juice, Welch's; Medium size Bottle, bottle ... 32c; Large size Bottle, bottle ... 59c
Toddy, The Health Drink: ½lb. Tin ... 33c 1lb. Tin ... 54c
Shirriff's Knife Deal — One 5oz. Bottle Vanilla Essence and One Paring Knife, Both 23c

Cook Friend Baking Powder
THE PERFECT BAKING POWDER
THE CHOICE OF EXPERT COOKS
If you are not now using this Perfect Baking Powder, we recommend that you buy a tin this week. lb. 29c

SPECIAL DOMINION OR MAPLE LEAF MATCHES 3 Boxes 19c

Orangeade and Lemonade, Dalton's, Bottle 24c
Lemon Cup, Keiller's, Large Bottle 69c
Strawberries, Aylmer Brand, Fancy Quality, No. 2 Tin, Tin 29c
DELMONTE FRUITS
Fruit Salad, Fancy Quality, 1's Tin, Tin 29c
Fruit Salad, Fancy Quality, 2's Tin, Tin 37c
Pitted Dates, Karavan, Pkg. ... 19c
Yellow Cling Peaches, No. 2 Tin, Tin 26c
Peaches, Melba Halves, No. 2½ Tin, Tin 36c
Crushed Pineapple, Fancy Quality, No. 2 Tin, Tin 24c

SPECIAL CHRISTIE'S "13" Soda Wafers PKG., 12c

SPECIAL HEINZ LARGE BOT Tomato Ketchup 23c

SHIELD BRAND MAYONNAISE
Mayonnaise Delight (a Delightful Sandwich Spread) 8oz. Jar ... 31c; 4oz. Jar 17c
Salad Relish (a delicious and appetizing Relish) 8oz. Jar ... 31c; 4oz. Jar 17c
Cooked Salad Dressing, 8oz. Jar 24c
Plain Mayonnaise Dressing (the Perfect Salad Dressing; 8oz. Jar 28c
Pimento Mayonnaise; 8 oz. Jar 31c; 4oz. Jar 17c
Lunch Rolls, Imperial, 15 sheets; 2 Rolls 5c
Boneless Chicken, Beaver Brand, Tin 33c
Corn Beef, Fray Bentos, No. 1 Tin, Tin 25c
Crab Meat, Fancy Japanese, halves, Tin 39c

SPECIAL GUESTS' IVORY 3 Cakes Toilet Soap 10c

SPECIAL TELFER'S May Blossom Biscuits lb. 21c

Chicken Haddie, Lily Brand, Tin 21c
Assorted Meat Pastes, Peck's, Jar 23c
Prepared Mustard, Libby's Brand, Jar 13c
Celery Relish, Aylmer Brand, Jar 17c
Spinach, Booth's Brand, Finest Quality, No. 2 Tin, 2 Tins 25c

SPECIAL DELMONTE FANCY LARGE AND MEATY PRUNES 2 lb. 23c

SPECIAL CALEDONIA FINEST QUALITY CHOICE PINKS SALMON TALL TIN 14c

SPECIAL MACLAREN'S OLDE TYME PEANUT BUTTER Toy Pail 17c

Self Serve LOBLAW GROCETERIAS CO. LIMITED Cash and Carry

Financial News and Views

Latest Comment on Gain and Industrial Markets | Closing Quotations on the Principal Active Stocks

Quotations Over Stobie, Forlong and Co. Wire.

NEW YORK STOCKS.

	High	Low	Close
Amer. Can.	51⅛	51	51⅛
Amer. Loco.	113	113	113
Smelters.	164¼	161	162⅞
Baldwin.	225	222⅝	225
Balt. and Ohio	122⅝	121⅛	121⅛
Cast-Iron Pipe	23¾		
Ches. and Ohio	184	182⅝	183⅝
Chrysler.	50⅞	50⅛	50⅛
Dupont De Nem.	245	243¼	245
Fleischmann	56½		
General Motors	204	201⅝	202⅝
Hudson Motors	83½	81⅝	83⅝
Int. Harvester	183		
Inter. Nickel	71¼	69⅝	70⅝
U.S. Ind. Alcohol	77⅝	76	77⅝
Coca-Cola	118½		
Mack Truck	112⅝	111	112⅝
Marland Oil	38⅛	37½	37½
U.S. Rubber	43½	40⅝	41⅛
Montgomery W.	67⅜	66½	66⅞
White Motors	47	46⅛	46⅝
U.S. Steel.	123¼	123	123⅛
Yellow Cab.	28¼	27⅝	27⅞
Houston Oil	166	160	162⅝

MINING STOCKS.

Gold.

	Asked	Bid
Apex	2⅜	1⅝
Argonaut Gold	42½	41
Atlas	5½	5
Baldwin	2½	2
Barry Hollinger	35	33
Bidgood	15	14
Chaput Hughes	9¾	8½
Dome	775	775
Goldale	24	23
Gold Hill	31	25
Hollinger	1990	1970
Indian	8	5
Kirkland Hunt	21	19
Kirkland Lake	149	141
Lake Shore	2000	1950
McIntyre	2525	2525
Moneta	11	10
Newray	30	28½
Night Hawk	7½	6
Premier	210	207
Preston	4⅝	4½
Teck Hughes	760	754
Tough Oakes B.	56	54
Vipond Cons.	109	107
W. Hargraves	586	570

Silver.

Capitol	21	19
Castle	86	83
Crown Reserve	12	11
Everett	2½	2¼
Keeley	130	129
Lorrain Trout	2	1¼
McKinley-Dar.	17	16
Mining Corp.	345	345
Nipissing	575	575

Unlisted.

Amulet	201	195
Area	35	33
Laval-Quebec	29	24
Noranda	2270	2250

WINNIPEG WHEAT.

	High	Low	Close
July.	159⅝	157½	159⅛
Oct.	147¼	144½	147⅛
Dec.	144	141⅝	144

CHICAGO WHEAT.

May.	146⅝	144	146⅝
Sept.	145⅛	142⅝	144⅛

CHICAGO RYE.

Sept.	105½	103½	104⅝
Dec.	118	116	117⅛

CHICAGO CORN.

July.	101	98⅝	99
Sept.	104⅛	102	102⅝

CHICAGO OATS.

July.	49⅛	48⅝	49⅛
Sept.	49⅛	47⅝	48⅝

Davies Plant Bought By New Packing Firm

TORONTO, June 9 (Canadian Press).—Acquisition of the William Davies' packing plant, stores and inventories by a new company to be incorporated, to be known as the Canadian Packing Company, Ltd., is announced in a circular sent out today to the stockholders of the Davies Company by E. C. Fox, president.

Although it is not so stated in the circular, it is understood the Canadian Packing Company will also acquire the plants of several other large Canadian packing firms and a strong association thereby result.

Mine Trading Light; Losses In Majority

TORONTO, June 9 (Canadian Press).—Business was light on the Standard Mining Exchange today, with the market slightly weaker. Losses outnumbered gains considerably, although there were no outstanding features of the session. Argonaut Consolidated gained 1 at 41, while Area dropped 2 at 43. Kirkland Lake was 1 lower at 14, Potter-Doal down ½ at 26, Stadacona ⅜ at 18, and Vipond Consolidated down 3 at 105. Among the higher issues was Mining Corporation up 4 at 345. On the unlisted side, Amulet declined 2 at 201, and Noranda was down 10 at 22.50. Total sales were 362,004.

Wheat Scores Gains On Security Of Offerings

CHICAGO, June 9. Canadian Press—Influenced by the scarcity of offerings wheat averaged higher to-day in the early dealings. Indiana reports of leaf rust counted as a bullish factor. Opening unchanged to 5-8c off wheat subsequently scored material gains. Corn showed weakness, starting at 3-8c to 1c down, and afterward declining still more, despite a transient upturn. Oats were easier. Provisions tended downgrade.

Opening prices were: Wheat, July, 144¼, September 142 5-8; corn, July, 100 3-8; September, 13¾; oats, July 49; September 47¾.

Confused Movements On New York Market

NEW YORK, June 9. — Canadian Press. — Confused price movements again characterized to-day's stock market. Call money was again in plentiful supply to-day and the rate dropped to 4 per cent. after renewing at 4¼.

Rails showed surprising strength in the face of another decline in car loadings and the denial of reports that the New Haven Railroad had sold or given an option on its New York, Ontario and Western holdings. Atlantic Coast line was bid up seven points but an early gain of 4½ points in Lehigh Valley was cancelled by the end of the third hour. New peaks in that group were registered by Reading, Rock Island, Norfolk and Southern, Texas and Pacific Illinois Central and several others. American Smelting, Hudson Motors, National Distributing and Manhattan electrical supply changed hands in large valume at advancing prices. American Brake Shoe and Foundry, Union Tank Car, Remington Rand, Erie Steam Shovel and Otis Steel preferred were among the score or so of highs in the industrial group.

U. S. Wheat Crop Estimate Lower

WASHINGTON, June 9 (Canadian Press).—This year's wheat crop will be lower than previously estimated by the Department of Agriculture, Secretary Jardine, who has just returned from the West, said to-day during a call at the White House.

Toronto List Narrow; Stocks Heavily Dealt In

TORONTO, June 9.— (Canadian Press.)—Trading was heavy in a restricted list on the Toronto stock exchange this morning and, though the general tone was firm, occasional soft spots were shown. Brazilian, Northern Bakeries, and Hiram Walkers were the active leaders. Brazilian climbed 1 3-4 at 159, Walker 1 1-4 at 54, and Bakeries 1 5-8 at 30 5-8. International Nickel recorded another 3-4 at 70 7-8, the noon mark after touching 71 7-8. Cosmos, in active trading, firmed a quarter at 26 1-4 and Abitibi was a point higher at 96 1-2. Seagram sold down 1 3-4 at 25 1-2 and Steel of Canada lost 1 1-2 at 129. British American Oil at 25 1-8 and Gooderham and Worts at 57 1-8 were slightly lower, while Massey Harris lost 5-8 at 38 1-8.

Baby wasps wear little bibs to catch drops of honey that drop down their chins. This discovery was made by the naturalist, Fabre, when he broke into the nursery of a nest to watch the nurses feed the young.

Artificial Life to Be Produced By Scientists Is View of Sir Oliver Lodge, Noted Physicist

LONDON, June 9 (United Press), — Sir Oliver Lodge, noted physicist, believes life may some day be created in laboratories by biologists, he told the Oxford University Phychological Society last night. "From some points of view I regard it as inevitable," he said.

Sir Oliver said life is dependent on matter and chemical and physical energy for its manifestation and development.

"Many organic compounds," he continued, "found in living organs or secreted by them have already been made in the laboratory, beginning with urea and continuing up to sugar, starch, and numerous other compounds.

"For that reason, it has sometimes been said by students of organic chemistry and by biochemists studying protoplasm that if we could contrive in the laboratory to continue manufacturing those organic compounds until we made a mass protoplasm and were able to subject it to suitable treatment they would expect that artificial protoplasm to exhibit vitality and manifest one or other form of life.

ENGLAND HELPS MANY SETTLERS

Assisted 66,103 in Going to the Dominions During 1926.

INCREASE TO CANADA.

During the year 1926 a total of 66,103 persons were assisted in overseas settlement by the British government, as compared with 39,559 assisted in 1921. Those assisted to Australia and New Zealand increased by 10,205 and 3,698 respectively; but the largest increase is shown in the numbers assisted to Canada, having risen from 8,809 in 1925 to approximately 21 34 in 1926 an increase of 12,535, according to advices just received by Bankers Trust Company of New York from its British Information Service. Official figures recently published by the Department of Immigration and Colonization at Ottawa indicate that the total immigration into Canada during 1926 was 135,984 as compared with 84,907 in 1925. The number of British immigrants that is those from all other parts of the empire, was 48,819. Immigrants into Canada from the United States numbered 20,944 and from other foreign countries 66,-221. The corresponding figures for 1925 were, from other parts of the empire 35,362, from the United States 17,71 and from foreign countries 21, 828.

The gross outward movement from Great Britain in 1926 amounted to 166,601 as compared with 140,594 in 1925. The net movement from Great Britain in 1926 was 115,538, in 1925 it was 84,259. For the whole empire the movement was 93,227 in 1926 as against 62,886 in 1925.

During the year 1926 the natural increase of population ,that is, the excess of births over deaths in England and Wales was 241,100 as against 237,-741 in 1925; in Scotland the figure was 38,675 in 1926 and 38,630 in 1925. For the three parts of the country the total was 279,75 in 1926 as compared with 276,371 in 1925. The natural increase of population during the decades between 1871 and 1911 averaged about 418,000 a year. During the decade 1901 to 1911 it averaged 459,-000 a year ,and after deducting the outward balance of migration amounting to 76,000 a year, the total was 383,000. In 1925 the natural increase after deducting the outward balance of migration was 199,273 while in 1926 the figure was 175,806.

MERCHANTS ASKED TO CLOSE AT NOON

Jubilee Committee Would Make July 2nd Half Holiday.

At last night's meeting of the General Executive of the Jubilee Demonstration Committee, a motion was passed authorizing a resolution to be sent to the Retail Merchants' Association and others, asking them if possible to close their stores at noon Saturday, July 2nd. The members of the Committee realized the necessity of serving the public between Thursday night and Monday morning, but felt this could be accomplished if stores were open until

IN POLICE COURT.

It cost John McFadden his liberty for the next seven days for being drunk while in charge of a motor car. Thomas Elliott was assessed $10 and $13.30 with the alternative of 30 days at hard labor for being drunk in a public place, namely, in McFadedn's auto on the Lakefield road. The arrests were made by Provincial Constable N. F. Maker, who declared that the police are going to press these cases against drunken automobile drivers.

Mrs. Coolidge Donates Long Skirt to Museum

WASHINGTON, June 9.—(United Press.)—In this age of knee length skirts, Mrs. Calvin Coolidge has elected to go down in history as wearing hers touching the floor. The dress by which the Coolidge administration will be remembered in the collection of costumes worn by Presidents' wives in the National Museum here, has just been put in place beside the contributions of Mrs. Warren G. Harding and the second Mrs. Woodrow Wilson.

This dress is of the vintage of 1924 and already looks a trifle out of date. It was worn by Mrs. Coolidge at one of the first State receptions over which she presided as mistress of the White House.

CAR TURNS OVER INTO DEEP DITCH

Skids on Grass at Edge of the Chemong Road, Outside City.

WINDSHIELD BROKEN.

A tourist en route for Pigeon Lake had a narrow escape this morning on the Chemong road, when his car overturned in the ditch just outside the city boundary.

The car, a coupe, was heavily weighted in the rear by a large number of tools and utensils for use in the cottage. On coming to the uneven ground beyond the city a large crosscut saw began to wobble and the motorist, intending to remove it, slackened his pace and turned his head to the rear.

The car, moving very slowly, ran along a patch on grass near the side of the road, from which, despite the application of the brakes, it skidded into the ditch and completely overturned. The driver managed to clear himself and escaped unhurt. Beyond a broken windshield, the car, on inspection, did not show any signs of damage.

UNTAMABLE LIONS PERFORM IN ARENA

Sparks' Group Among Finest Specimens Now Being Exhibited.

Sparks' lions, eight in number, are acknowledged to be the finest specimens of jungle-bred beasts now performing in the steel arena. These animals, while trained, are still untamed, and to handle them requires a degree of skill and daring possessed by few trainers.

"Bearding the lion in his den", has always been considered the supreme test of daring, and no one will doubt this who witnesses the intrepid trainer of Sparks' lions step into the immense steel arena and close its barred door behind him.

From the moment the trainer shuts himself in with these ferocious beasts, it is only his indomitable will power coupled with his nerve that makes the man the master of the beast. Any sign of fear on his part would by some instinct be immediately sensed by the great, shaggy maned animals, any one of which could with a stroke of the paw end the much vaunted dominion of man over beast. But the animal instinct is overcome by the sheer will power of the man and his unflinching gaze.

There are always a few people—a very few—who watching the daring trainer handling the lions, and making them jump through a loop, like well-trained grey hounds, say to themselves, "any man with nerve enough could step in and do that." But you will notice the qualification, "with nerve enough." If you asked for a volunteer "with nerve enough" you wouldn't get a single response, even among daring performers who risk life and limb in midair, and see these same lions perform twice a day.

Sparks Circus, with the largest collection of trained wild animals now being exhibited, comes to Peterborough next Saturday afternoon and night.

Tickets, both general admission and reserved seats, will be on sale circus day at Bond's Drug Store, 399 George street, at same price as at grounds—children under 10, 35 cents; adults, 75 cents.

QUEBEC, June 9 (Canadian Press) —The executive committee appointed to organize the celebration of the Diamond Jubilee of Confederation in the Province of Quebec has been named as Hon. Cyrille Delage, Superintendent of Education; Hon. Frank Carrell M.L.C., and Henri Gagnon, secretary.

EUROPE LOSING SAYS MUSSOLINI

Brother of Italian Premier Refers To Conflict of Continents.

PLEASED WITH ITALY.

MILAN, June 9 (United Press).—Arnaldo Mussolini, writing in Il Popolo l'Italia on the general European situation, says:

"If with American power, wealth and energy there ran a parallel universal idea, we would immediately face the possibility of readjustment in directing the elements of Europe toward the other side of the Atlantic. This does not seem imminent and perhaps may never happen. Meanwhile Europe is losing ground without knowing it, either through characteristic uneasiness of various peoples or because other people full of new energy and life, are rising with more arduous conceptions than Europeans. This is a conflict of continents, not of nations."

The brother of the Premier referred to Jugo-Slavia's exploiting of ancient concepts and uselessly attracting the attention of the entire world because Albania jailed a dragoman.

"Italy sees the world without any preconceived ideas," he said "We have reason to be pleased with our political life and new corporative system."

CANADA DINNER SOUTH OF DIXIE

Canadian Delegates To International Convention Fraternize at Memphis.

MEMPHIS, Tenn., June 9. (Special) —In the galaxy of district dinners held in connection with the convention of Kiwanis International, that of the Ontario, Quebec and Western Canada district at the Peabody Hotel held a unique and honored place. The memory of an all-Canadian dinner in the atmosphere and hospitality of good old Dixie will long linger.

Eighty-five persons were in attendance, including a representation from British Columbia, which province forms part of the Pacific North-west District of Kiwanis. Gov. W. R. Cockburn, Ontario-Quebec District, presided. To his right was Governor Darker of the Western Canada District, who was presented with a pair of framed pictures, views of old London the gift of Governor Cockburn, on behalf of his district. H. Stanley Higman vice-president Kiwanis International, made the presentation, and Governor Darker gave fitting acknowledgment. Travelling minstrels, orators, whistlers, quartettes, and others who journeyed from one dinner party to another, kept the entertainment at a very high point. International officers brought words of greeting.

A feature of special interest was an exchange of flags San Bernardino Club, California, and Riverdale, Canada, the latter club being represented by president F. M. Johnston. Inspirational and in keeping with Canada's part in the great Kiwanis movement was the address by Harry W. Whitlaw, past governor of Western Canada and chairman of the International committee on Public affairs.

EXPLOSION DOES SEVERE DAMAGE

Kills Two Men, Injures Twenty and Destroys Three Houses.

BUTLER Pa., June 9 Canadian Press. — Two men were killed instantly and twenty other persons hurt some seriously, when an automobile truck load of nitroglycerine exploded on the main highway at Lick Hill, five miles from Butler, today. Three Lick Hill residences were destroyed and fifteen others damaged by the force of the blast.

MacDonald Puts Off Visit to Northland

LONDON, June 9 (United Press).—Ramsay Macdonald informed the British United Press today that "I did intend going to Canada this Autumn, but my recent illness makes it impossible. I hope the visit is only postponed."

It had been reported that Mr. Macdonald contemplated accompanying the engineering party over the new route to Hudson Bay at the end of July.

TRINITY APARTMENTS, LIMITED
MONTREAL, QUEBEC
First Mortgage 6½% Twenty-year Sinking Fund Gold Bonds

These First Mortgage Bonds are admirably secured. The conservatively appraised value of the property is $500,534, as against a total Bond issue of $160,000. In addition, the payment of principal, interest and premium is unconditionally guaranteed by the Manufacturers' Finance Corporation Limited and each Bond is so endorsed. Sinking Fund provides for the redemption of over 60% of the Bonds before maturity.

Bonds may be had in $500 and $1,000 denominations.

PRICE: Par and accrued interest yielding 6½%
Write for descriptive circular.

W. A. Mackenzie & Co. Limited
C. S. Pettit, Member, Toronto Stock Exchange
67 Yonge St. - Toronto

"Ye Olde Firme Heintzman & Co."

Look At These

GENUINE UPRIGHT MASON & RISCH PIANOS

Only $285.00

Walnut case, splendid tone, including Bench. Terms $2.00 weekly.

CONSOLE VICTOR GRAMAPHONE

Only $100.00

Including 12 Selections. This is a beautiful machine. Terms $2.00 weekly.

Call and see the New AUTOMATIC ORTHOPHONIC.
We carry all the Latest Victor Records.
Our service gives you confidence.

HEINTZMAN HALL
Open Evenings. 'PHONE 258
We Deliver.

J. J. DUFFUS LIMITED
Cordially invites you to visit their showroom and premises where
WILLYS-KNIGHT
WHIPPET, AND
FALCON-KNIGHT
Motor Cars
are on display.
If interested in a Used Car of any kind, we can save you money and give entire satisfaction.
Prices and Terms to Suit.
J. J. DUFFUS LIMITED

Friday and Saturday Specials!
A. W. Steer Grocery
, CORNER REID & PARK ST.

Libby's Pork and Beans	2 for 23c	Tiger Brand Salmon, large, 33c; small	17c
Campbell's Soup	2 for 23c	Sunflower Brand Salmon, large	21c
Tomatoes	13c	Banquet Sardines	2 for 17c
Gold Dust Scouring Powder	2 for 19c	Crossed Fish Sardines	2 for 29c
Clover Leaf Salmon, large	39c	Ready Cut Macaroni	11c

RAISINS, Best Dessert Raisins 2 FOR 17c

Read this delighted Peterboro Woman's Letter:

"Rinso is by far the most wonderful laundry soap I have ever used. All the rubbing, scrubbing, and boiling are eliminated. "No matter how soiled the clothes a few hours in Rinso suds makes them clean and white. "The wash takes little effort on my part and the clothes last lots longer for not having to be rubbed so hard. "Rinso is the best washday friend I have. I am always glad to speak of its good qualities." MRS. G. LIMMON, 278 Henny St. Peterborough, Ont.

New, Safe, Quick- soaks clothes whiter than you could rub them

It's a revelation! Such sweet-smelling cleanliness, such snow-dazzling whiteness, colored clothes so bright and unfaded! And all by *soaking!*

The new, easy way to wash is to *soak* clothes clean—in Rinso. No hard rubbing, no boiling necessary.

Even the most soiled parts—cuffs, edges—need but a gentle touch between the fingers to come snowy.

Rinso is rich, gentle soap—granulated, so that every atom of its cleansing power is released in the thick suds. Contains no acids, bleach or harmful chemicals. Easy on hands—harmless to clothes.

Use in Washing Machines, too

The makers of leading washing machines recommend Rinso because it is safe and efficient—gets clothes whiter, cleaner.

R780

LEVER BROTHERS LIMITED
TORONTO

Rinso
2 sizes
Most women use the big package.

Soaks Clothes Whiter—it's granulated

Pupils Plant Maple In Honor of Jubilee

Tomorrow at 3.30 the staff and pupils of Queen Alexandra School will take part in the planting of a maple tree in commemoration of Confederation. A. J. Madill of the Normal School and Inspector A. Mowat will take part and the members of the Home and School Association have been invited. The ceremony will be very simple. The Senior Classes will open by the singing of The Maple Leaf and will close by the singing of the National Anthem.

Celebrate July, 1 in Peterboro'

:: THE "SPOT" FOR REAL BARGAINS!! ::
CONTINUATION OF
ATKIN'S CLEARANCE SALE!

FLOOR COVERINGS.

Rexoleum, 2 Yards Wide Square Yard	39c
Linoleum Runners, 1 Yd. x 3 Yds	$1.95
Linoleum Runners, 18in. x 3 Yds.	98c
Stair Oilcloth, per Yard	29c
Linoleum and Oilcloth Rugs at	1-3 OFF

CROCKERY.

Cups and Saucers, Extra Special Per Dozen	$1.39

Also Many Other Crockery Specials.

DRY GOODS.

Men's Khaki Trousers and Breeches	$1.39
Men's Work Shirts, Wonderful Value	79c
Men's Balbriggan Underwear. Each Garment	39c
Men's Socks, per Pair	15c

All the above are New.

—GARDEN HOSE SPECIAL—

Complete with Connections Per Foot	11c

MANY SPECIALS IN NEW AND USED GOODS!
189 CHARLOTTE —'Phone 771— WE DELIVER

HAVELOCK COUNCIL TAKES OUT POLICY

To Insure Village Against Accidents on Public Property.

HAVELOCK, June 9.—The regular meeting of the Town Council was held on Monday evening in the Council Chamber, with all members present.

A communication was received from W. G. Perks, civil engineer of Peterborough, enclosing a petition for drainage system. This petition is to be circulated and should have the signatures of the majority of the property owners where the drain passes through before the council can get an engineer to take levels and make a report of what it will cost to fix the drain. The petition is merely to request the council to procure an estimate. It is then up to the property owners and council if they care to go on with the work or not. The drain in question is the main drain of the village, and runs from Quebec street east through private property, crossing Ottawa street in front of A. Derrett's property. A few had signed the petition and the matter was left over until another meeting in order to get the required number of signatures.

A communication from A. E. Wilson and Co. of Toronto, re Globe Indemnity policy taken out b ythe council at May meeting on approval for thirty days, enclosing an invoice for $100 the amount of premium. "This insurance is protection against injuries from accidents on streets, ways and parks, etc.

On motion of Councillors Leeson and Gordon the policy was accepted.

A communication was received from the Toronto Globe requesting the village to advertise in the Tourist number. The clerk was authorized to send an advertisement one and a half inches long by a column wide.

On motion of Councillors Haig and Gordon, Reeve Curtis and Councillors Leeson and Spencer were appointed a road committee. The duties of the committee will be to govern all expenditures and actions on the roads

Moved by Councillors Leeson and Maig, that council purchase ten tons of calcium chloride at the car-load rate.

Moved in amendment by Councillors Spencer and Gordon: That Council use the amount of money it would take to purchase the calcium chloride and put rock on the streets. The Reeve was in favor of the calcium chloride, but thought it was more than the Council should spend and suggested that half of the amount be purchased for use around the business section from Quebec Street to Orange Street, the carload price of the calcium chloride is $35 per ton The Councillors who made the motion thought it would require as much as last year to give satisfaction, so the Reeve voted in favor of the motion The Clerk was authorized to send the by-law for traffic regulations to the Highway Department for approval, with a view of having the traffic laws enforced in the village

The traffic signs for the corners which have been newly painted were ordered to be placed.

On motion of Councillors Spencer and Haig, the following accounts were passed:

A. E. Wilson, $100.00; Canada Ingot Iron Co., $138.34; Canada Ingot Iron Co., $8.00; Havelock Standard, $15.37; Provincial Treasurer, $20.59; John Lechie, Ltd., $11.82; H. Wing, $21.00; F. B. McAdam, $1.00; Dr. Holdcroft, $64.50 Havelock; Standard, $27.14; James Kitchen, $5.00; Frank Davidson, $2.40; Charles Dewey, $7.65; A. J. Peeling, $36.97; D. Vanskickle, $3.00; C. W. Coon, $22.50; Charles Dewey, $1900 and $9.00; J. W Holcombe, $25.09; Amusement tax branch, $3.00; J. Newton, $7.00; Canadian Pacific Railway Co., $2.32; Charles Dewey, $9.00; Bank of Toronto, $17.35; E. Youmans, $4.50; Hydro Commission, $7.85; School Board, $1.100.00; Ontario Rock Co., $41.60; Bickle Fire Engine Co., $20.80.

SHOWER BOR BRIDE.

Miss Doris Hill Recipient of Many Gifts From Lakefield Friends.

LAKEFIELD, June 9.—On Thursday evening last the Misses Kidd were hostesses at a miscellaneous shower in honor of Miss Doris Hill, who will be a bride of June. About thirty young ladies were present and a very delightful evening was spent. Mrs. McMillen sang a topical song which contained several allusions to the sad tale of matrimony and little Alice Chappell, a pretty little maiden, clad in dainty white, drew into the living room a decorated wagon containing a clothes basket filled with a large assortment of gifts for the popular bride. Miss Elta Garbutt played the bridal chorus as the little girl was bringing in the wagon.

Miss Hill thanked her friends for their kind thoughts and good wishes and assured them of her appreciation of both.

During the evening Mrs. D. H. Webster and Mrs. McMillen sang solos which were much enjoyed and Miss Ora Dunford gave a recitation.

The Cheerios are giving their musical farce, "Oh For Pity's Sake", in Apsley on Friday evening of this week under the auspices of the Red Cross Society and in aid of the new outpost hospital to be opened by Dr. Embury, M.P., on that date.

TRENT RIVER NEWS.

TRENT RIVER—June 9.—The holiday passed off quietly. The public school was closed, but the stores and post office remained open throughout the day and were busy till a late hour at night as a large crowd came in cars to attend the dances.

A party of Toronto tourists arrived for the holiday and erected their tents on "Cedar Isle" grounds, one low-shaped tent served for the purpose of garage for one of the big cars, while another fancy one was for sleeping apartments. These holiday seekers seemed to be thoroughly enjoying the adventure.

Mr. E. H. Fairbrother motored from Toronto, Friday, making the trip in 3½ hours. Mr. Fairbrother will spend the week end with Mrs. Fairbrother at their cottage.

Dr. and Mrs. O. C. Watson and son, Maynard, Campbellford, spent the holiday at their summer home.

Mr. and Mrs. Claud Goodman motored from Toronto, Friday, and spent the week end at their island cottage.

Mr. and Mrs. James Wright, Toronto arrived Thursday from Toronto and are at their cottage for the season.

Mr. and Mrs. H. McNichol and daughters, Havelock, spent over the holiday at their summer home.

Mrs. Thomas Bennett arrived from Toronto Friday to open up "Killarney."

Guests at "Cedar Isle are: Messrs. A. Mitchell, Britnell, Noble, Vaisey, Jefkins, Dever, Alston and friend: Mr. and Mrs. Dentlebeck, all of Toronto, Mr Burbank, of Virginia.

Mrs. John Keyes motored from Toronto, Friday.

Messrs. Durwood Dafoe and boy friend, Belleville, are week end guests at Mr. J. Ruttans.

Mr. Will. Sedgwick of Buffalo, was a holiday visitor under the parental roof.

An Ex-Buck Private Goes Back to France

Children waiting for teacher at a school door. Both school and church were destroyed by German shells; the old Army hut shown in the picture is being used for both.

DEAR MAC:

I am making this note just above the "Post" on the Bapaume road, where a branch goes off towards Contalmaison. There is a memorial here to the Tyneside Scottish and Irish Brigades, unveiled by Marshal Foch. It is in granite, designed in the form of a semi-circular seat, and is the first permanent regimental memorial upon a road which has many. Its site is the entrance to La Boiselle, and today La Boiselle is a village. When we were here in 1916 it was a nullity, without form and void. Bright brick houses have been built on exactly those sites upon which houses stood before. This actual replacement is almost the general rule, though how the sites of houses were identified is a mystery to the visitor. Old communal maps rescued from Mairies, and others stored in Amiens helped the returning refugees and the local authorities to locate the sites of the old homes.

In much the same way, the former Canadian soldier who served on the Somme may look about for his old home, but with much less chance of success. Except for two sections of trench line "preserved" as war memorials, you will find no trenches on the Somme. Grass grows, and "Reparation" cows feed where once, below ground, was a battalion headquarters, complete with telephones, typewriters, maps, papers, and, perchance, a gramaphone. All are gone without a trace. Green grass, or beet, or corn, is growing on top. Was the war, after all, only the hideous nightmare it seemed?

In much the same way, we who visited the battlefield of Waterloo in 1918 wondered that the famous ravine should have disappeared. Here it was that hundreds of men of both armies were buried, and it was in 1918 level ground.

Near La Boiselle, a recently-ploughed field gives the answer. The plough has gone deeply, and, strewn over the surface is a miscellaneous assortment of corrugated iron (rusted, crumpled and thin), old wire, bits of shell, fragments of wagons and limbers. In a day or two, all this debris will have been collected, and dumped by the side of the road, and the particular metal buyer who has bought all the scrap metal in this area will, in due time, collect it. It is strange to think, Mac, that these sheets of corrugated iron that we carried miles to build a dugout in 1916 are again to be handled after eleven years, and this time they will be carried to the scrap-heap!

This process has been going on for years, and still the plough throws up these relics of battle and camp.

Sometimes an unexploded shell is found, and the Maire will be notified. Later, a government expert will come round and, while the farm workers are at their mid-day meal, he will explode the shell electrically. But there are imported Polish labourers hereabouts, the rear-guard of those civilian labour corps who filled in the trenches. These men covet the copper bands and nose-caps to be found on unexploded shells. They will think nothing of attacking the nose-cap of a "dud" shell with hammer and chisel! Usually the shell has so far deteriorated as to be harmless, but, occasionally, their luck fails them. Casualties still occur on the Somme battlefields.

While the visitor may look in vain hereabouts for trenches, he will find two familiar features of the landscape much as they were in the War. They are the great mine craters near La Boiselle. The better known crater, to the left, and in full view of the road, is much visited, but away to the right is a larger cavity. By the left crater stands a hut inhabited by vigilant young people ready, at the sound of an approaching car, to bring out postcards showing the considerable alteration made in the appearance of La Boiselle by two artificial earthquakes invoked by the British on 1st July, 1916. On the other side of the road, the "Cafe de la Grand Mine" testifies to the pride of the inhabitants in the new possession of La Boiselle.

At Ovillers.

"Away in the distance, Ovillers nestles in the valley, while a bright white patch marks the British cemetery. If you are tempted down Artillery Lawn which, in the winter of 1916-17 was "stiff" with British guns, but is now so peaceful that your own footfalls are the only sound, you will find Ovillers rising from its ruins. A large Nissen hut stands where once stood the notice "This WAS Ovillers Church." And the hut is now the Church, complete with a respectable bell. Farms and houses, substantial brick structures in place of the old timber and plaster buildings, now occupy the sites of such once-important places as the bath house and the light railway headquarters. The light railway is, of course, no more, and Wolfe Huts which nestled so securely with their backs to a bank below the Bapaume Road, have left no trace of their former glories, even the scars in the chalky bank having been obscured by grass.

And now, Mac, we are getting up to more familiar ground. The Bapaume road was known to us principally as a way of getting somewhere else. It was farther up that we got ours—Poizieres we know well; Thiepval and Courcellette better. And I shall have something surprising to tell you of Poizieres in my next letter.

—PAUL ADAMS.

ROSENEATH NEWS

ROSENEATH, June 9.—Mr. George Turner was home from Cobourg over the week end.

Miss Bertha Clarke spent the holiday and week end at her home in Campbellford.

Mr. Flex McMillan, who is attending Business College in Peterborough, was home for the week end with his parents, Mr. and Mrs. W. McMillan.

Miss Mary Johnston, Cobourg, is in the village renewing old acquaintances and guest of Mrs. M. Johnston.

Mr. and Mrs. Frank Blake and week-end with the former's parents, Mr. and Mrs. R. J. Adams.

Mr. and Mrs. R. Poast visited their daughter, Mrs. M. Lethangue of Ballyduff, for a few days last week.

Mr. Clement Senior and Mr. Lewis Adams motored to Oakville on Wednesday.

Mr. and Mrs. R. Morton have returned home from Ottawa, where they were called owing to the illness of their daughter, Miss Ida. Her condition is much improved but she was not able to make the journey home.

Mrs. Herb. Parker and daughter, Helen, of Orange Corners, visited friends in town on Thursday.

Mrs. T. Rehill, Mrs. Glass, Miss Marion Deyell, and Mr. Harold Rehill of Peterborough, and Miss Helen Crerar of Bethany visited at the home of Mr. T. J. Parsons on Sunday.

Miss Vera Thorne of Peterborough spent the week-end with her parents, Mr. and Mrs. W. J. Thorne.

Mr. J. J. Doube left on Friday to pay a short visit with his brother at St. Marys.

Mrs. E. W. Rowland is attending a branch meeting of the W.M.S. at Pembroke this week, as Secretary of Missionary Baby Bands.

Mr. Joseph Bradley and son, Mr. Gordon Bradley, visited the latter's mother, on Sunday, who is seriously ill in the Nicholls Hospital, Peterborough.

Miss Muriel McGinness of Peterborough spent Sunday with her parents, Mr. and Mrs. H. McGuinness.

Dr. H. McPhee and Mr. W. Morson spent the holiday and Saturday fishing at Hall's Bridge. They report a fine trip and a good catch of speckled trout.

Mr. Fred Boaker of Toronto spent the week-end with Mr. and Mrs. S. Wilson.

The local merchants commenced Wednesday, June 1st, to observe the usual half holidays, and will close every Wednesday at noon during the summer months.

KEENE NEWS.

KEENE, June 9.—Mr. McCartney of Bethany is visiting Keene friends.

Miss Isabel Nelson spent the week-end with Toronto friends.

Mr. and Mrs. Sam Montgomery spent the week-end with Peterborough friends.

Mr. Gerald Adamson is repairing his residence as an aftermath of the fire there recently.

Mr. Wigmore spent the week-end with Toronto friends.

WAGES FROM SON.

VIRGINIA, Minn., June 8.—Turned out of her son's home after working for sixteen years on his farm, a 67-year-old mother brought suit here against him for wages for her housework. She testified he had promised to keep her for the rest of her life. She was awarded $1000 of the $2800 she asked.

Grown in the best gardens in the Orient.

Blended by men trained in the world's greatest tea market.

RED ROSE TEA "is good tea"

Packed in the best packet yet found for tea—*Aluminum.*

The WILLIAMS PIANO

Made by the largest producers of pianos in Canada. Established in 1849. Sold by reputable dealers everywhere on a fixed price basis. Prices Range from $450 to $3000.

The Williams Piano Co. Limited

Oshawa - Ontario

J.M. Greene Music Co.,

Home of Good Music.

We are Exclusive Representatives

Charlotte Street.

This Chic Stocking Coloured by LUCILE, Paris

GIVES THE 2 NEW HOSIERY FEATURES WOMEN ASKED FOR—IN PARIS-CREATED SHADES

"Original Lucile—Paris Fashion Sketch"

NEW styles in shoes, the new dress fabrics call for harmonizing shades in hosiery. In this new stocking you may choose from shades specially designed for Holeproof. And in hose that provide 2 unique features. Now with shorter skirts the stocking hem must be concealed—the top kept higher. Note how both are accomplished in this new number. Pure thread silk gives it distinction. Run stop, reinforced heel and toe give greater wear. Be sure to see it.

$1.50 Ask for No. 991

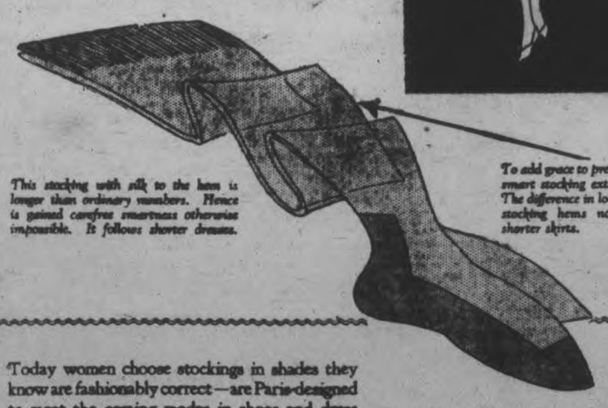

This stocking with silk to the hem is longer than ordinary numbers. Hence is gained comfort smartness otherwise impossible. It follows shorter dresses.

To add grace to pretty legs the silk in this smart stocking extends above the knee. The difference in looks is amazing. Now stocking hems no longer show with shorter skirts.

Today women choose stockings in shades they know are fashionably correct—are Paris-designed to meet the coming modes in shoes and dress materials. So Holeproof, in its colours, offers you the world-famous authority, Lucile, Paris. Each shade Lucile creates and sends exclusively to Holeproof. A new and all-important feature added to these stockings known to 2,000,000 women by their famous fashion points.

Exquisite clearness. In sheer weights clearness comes only through uniformly even thread. The lack of it in cheaper silks causes unsightly shadow rings. So at greater cost Holeproof selects silk judged the world's finest.

Superlative transparency, even in the heavier weights. There is no cloudiness, no streaking. First the silk is tested, then it undergoes the special Holeproof treatment.

No loose ends. Loose threads mar appearance. So Holeproof carefully trims the inside of each stocking by hand.

No imperfections. Style vanishes with imperfections. And here Holeproof safeguards you by nine separate inspections. It is a fact that few other fine hose are so uniformly perfect.

Go to your nearest shop today and see Holeproof's newest numbers in the latest Lucile shades

Holeproof Hosiery

(MADE IN CANADA)

OMEMEE PERSONALS.

OMEMEE, June 8.—Miss Mabel Wilson of Uphill spent the week-end with her mother, Mrs. Robert Wilson, in town.

Mrs. William Earle, Mrs. Melville Earle and daughter, Ethelmaye visited the former's sister, Mrs. A. Staples of Lindsay on Friday.

Mr. and Mrs. Harry Bradley went to Toronto on Friday to meet their son, Harold, who was passing through with his bride.

Mrs. Thomas Magee visited her sister, Mrs. J. Donaldson of Peterborough, on Saturday.

Mrs. Isaac Fee left on Saturday for Ford to visit her daughter, Mrs. L. Howell.

Mr. Hillier Williamson of Toronto spent the holiday with his parents, Mr. and Mrs. O. G. Williamson.

Mr. and Mrs. Franks and daughter of Peterborough visited Mr. and Mrs. E. Jamieson on Sunday.

Misses Maude and Grace Laidley of Toronto spent the week-end with their parents, Mr. and Mrs. A. Laidley.

Mr. and Mrs. Courtney of Dunsford motored to Omemee on Sunday, and took the former's mother, Mrs. J. Courtney to visit her son, Mr. Alvin Courtney of Newtonville.

Mr. and Mrs. H. Lamb and daughter, Miss Jessie Lamb, Mr. and Mrs. Charles Ivory, Mr. and Mrs. C. R. Cornell and Miss Madeline Gray motored to Uxbridge on Friday, where they enjoyed a picnic with several old Omemee boys and girls from Toronto and elsewhere.

Miss Lottie Howden visited her sister, Mrs. H. Biglow of Bethany, over the week-end.

Mr. Ernest Anderson of Kingston visited friends in town last week.

Mrs. George Hart and sons, Bill of Wifrid, and George of Washago, and daughter, Miss Florence of Oakwood, motored Mrs. Hart's sister, Miss Blanche Elliott of Toronto to Omemee on Sunday, where she was the guest of Miss Lila Parsons for the day, before going to visit her sister, Mrs. (Rev.) Stillman of Norwood.

Mr. Stanley Tripp spent Sunday with his mother in Lindsay.

Mr. and Mrs. Ed. Adams of Peterborough called on friends in town, last week.

Mr. and Mrs. W. Irwin motored to Belleville on Friday and enjoyed the holiday sports.

Miss B. Beatty of Peterborough was the guest of the Misses Cornwall last week.

Miss Annie Blaylock of Toronto is spending a month's holidays at her home here.

Rev. E. W. Rowland attended conference at Oshawa last week.

Mr. Fred Clemett and son, Mr. Noble Clemett, motored to Brampton last week.

Miss Winnifred Poast left last week to visit her brother at London and also Toronto friends before returning to her duties in Chicago.

Miss Marjorie Adams and friend, Miss Buchanan of Orono spent the

Could Not Sleep Heart and Nerves Were So Bad

Mr. Geo. Mosk, Windsor, Ont., writes:—"I suffered with my heart and nerves and could not sleep at night for noises in my head, I managed to keep at my work somehow, until I began to have dizzy spells which got so bad I could not go to my work. I was afraid to go out any place, for very often I would stagger on my feet, and everything in front of me would turn black and fade away. While I was home sick a friend told me to take I got four boxes and by the time I had used them the pains and noises in my head ceased and I was able to get a good night's rest. Although that was six years ago I have never been troubled with that complaint again."

MILBURN'S HEART NERVE PILLS

Price 50c. a box at all dealers, or mailed direct on receipt of price by The T. Milburn Co., Limited, Toronto, Ont.

WHERE QUALITY COUNTS DOMINION STORES LIMITED WHERE QUALITY COUNTS

Our recent sale of Canned Peas was so immense that we know some of our customers were disappointed. Consequently we are repeating the sale so as to give everyone the opportunity to secure a supply.

Canned PEAS

Aylmer Brand No. 4 sieve 2 tins 23c

Domino Brand Fancy Quality 2 tins 31c

California State or Gold Bar Asparagus Tall tin 19c

Handy Ammonia Powder 4 pkts. 25c

Tiger Brand Tomato Catsup large bottle 19c

Domino Brand Baking Powder 16-oz. tin 23c

Special Announcement of the arrival of another member of the "Tasty" Bread family

"TASTY" Fruit Bread

A REAL TREAT

A worthy companion of "Tasty" White and Brown Bread

The same high-quality Bread with the finest fruit added in the correct proportion to make the ideal Fruit Loaf. 14c

Christie's Mixed Fruit Biscuits - 35c lb.

Dominion Corn Flakes 9c pkg.

Puffed Rice 17c pkg.

Puffed Wheat 2 for 25c

Heinz Baked BEANS Medium tin 17c Large tin 24c

Lobster ½'s 42c

Fancy Quality Shrimps 19c

Chicken Haddie 21c

Kipper Snacks 2 tins 13c

Aylmer Brand Fancy Quality Crushed Pineapple 23c

D.S.I. Bulk TEA 59c lb.

Mayfield Brand Bacon 33c lb.

Red Wing Grape Juice 25c

Kkovah Lemonade or Orangeade 14c

Junket Tablets 2 for 25c

Shirriff's Fruit Drinks 19c

Clark's Potted Meats 3 for 25c

Fray Bentos Corned Beef 27c tin

D-181

Buy Puritan Maid Stockings and Get The Best

Silk and Lisle Fine Ribbed Stockings

Good quality fine ribbed Lisle Hose in a good range of colours, including grey, taupe, brown, peach, sombrero, as well as black and white. Serviceable hose for general or sports wear. Per pair.....

59c

CHILD'S PURITAN MAID

Summer Socks

Here is a wonderful assortment of Socks in fine mercerized lisle, rayon silk, lisle, etc. Here in various lengths and range in size from 4 1-2 to 9 1-2. Some plain with fancy tops, others in small checks, fancy plaids and mottled effects. In all the season's most wanted colours. Per pair **39c**

A JOB LOT OF

Child's Socks and Stockings

A collection of three-quarter, seven-eighths and full length stockings in lisle, plain silk and fancy mixtures, colored in white, peach, blue, maize, grey, black, etc. Some with fancy tops. All selling at, per pair..... **29c**

Wonderful Stockings of Rayon & Silk

The thread used in the making of these stockings is of pure silk and rayon, thus giving strength and beauty of appearance without excessive cost. It's stocked in all sizes and in twenty-two good colours. Per pair.....

79c

PURITAN MAID HOSIERY is all made in our own factories. It is produced by experts operating the most perfect machines that are obtainable. Skillful dyers are continually experimenting to give you the best dyes and the most attractive colours. Whether we are putting on the market stockings of cotton, wool, union, rayon or pure silk, we have only one aim to give you

THE BEST STOCKING VALUE YOUR MONEY CAN BUY—AT ANY TIME—ANYWHERE.

PURITAN MAID

Full Fashioned Hose

Made from a specially fine quality silk guaranteed full fashioned and dyed in all the best shades such as peach, piping rock, moonlight, French nude, blush, etc. All perfects. Per pair..... **$1.95**

LOVELY COLOURS IN

Fine Silk Hose

Well shaped, neat fitting and good wearing Hose of a finely woven silk and dyed in attractive shades of nude, peach, flesh, champagne, tuskin, blush, etc. Per pair..... **$1.00**

SUPER SECONDS IN FULL FASHIONED HOSE

These are really not damaged in any way, but are some of our first run on the new full fashioned machines. We feel they are not quite good enough to sell at the regular price. They are here in several of the best colours—most of them in all sizes. Price, per pair..... **$1.25**

Women's Cotton Hose

Hose that will stand a deal of hard wear. These are in the fine rib weave and in good black and camel shades. Sizes 6 to 10. Price, per pair..... **25c**

Child's Cotton Stockings

Good serviceable Hose for house or general wear. Here in black, brown, camel and grey, and in all sizes. Special, per pair..... **25c**

THE HALL STORE

Y.P.U. CONDUCTS CHURCH SERVICE

Takes Charge of Omemee United Church During Pastor's Absence.

OMEMEE, June 9[illegible] Conference Sunday, the morning service was dispensed with in Trinity United Church. In the evening the Young People's Union had charge of the service, and the programme was in the hands of the Leaguers. The president, Miss Violet McBain, conducted the meeting. The Scripture lesson was read by Miss Marion Rea, while prayer was offered by Mr. F. G. Sandy and other members of the group.

The choir rendered a pretty carol, entitled "The Universal Song," and the hymns used were familiar numbers chosen from the Canadian Hymnal.

The service was unique for a Sunday evening gathering, and was bright and cheerful. The following paper given by Miss Mary Faulkner speaks for itself and delighted the audience.

"Cheerfulness."

God bless the cheerful person — man, woman or child, old or young, illiterate or educated, handsome or homely. Over and above every other social trait stands cheerfulness—what the sun is to nature, what the stars are to night, what God is to the stricken heart which knows how to lean upon Him are cheerful persons in the house and by the wayside. Man recognizes the magic of a cheerful influence in woman more quickly and more willingly than the potency of dazzling genius, of commanding worth or even of enslaving beauty.

If we are cheerful and contented, all nature smiles with us; the air seems more balmy, the sky more clear, the ground has a brighter green, the trees have a richer foliage, the flowers a more fragrant smell, the birds sing more sweetly, and the sun, moon and stars all appear more beautiful.

Cheerfulness! How sweet in infancy, how lovely in youth, how saintly in age! There are a few noble natures whose very presence carries sunshine with them wherever they go; a sunshine which means pity for the poor, sympathy for the suffering, help for the unfortunate and benignity toward all. How such a face enlivens every other face it meets and carries into every company, vivacity and joy and gladness. But the scowl and frown, begotten in a selfish heart and manifesting itself in daily, almost hourly, fretfulness, complaining, fault finding, angry criticisms, spiteful comments on the motives and actions of others, how they ruin the cheek, shrivel the face, sour and sadden the countenance! No joy in the heart, no nobility in the soul, no generosity in the nature; the whole character as arid as an iceberg, as hard as Alpine rock, as arid as the wastes of Sahara! Which of these countenances are you cultivating? If you find yourself losing all your confidence in human nature, you are nearing an old age of vinegar, of wormwood and of gall; and not a mourner will follow your solitary bier, not one tear-drop shall ever fall on your forgotten grave.

Look at the bright side, keep the sunshine of a living faith in the heart. Do not let the shadow of discouragement and despondency fall on your path. However weary you may be, the promises of God will never cease to shine, like the stars at night to cheer and strengthen. Learn to wait as well as labor. The best harvests are the longest in ripening. It is not pleasant to work in the earth plucking the ugly tares and weeds, but it is as necessary as sowing the seed. The harder the task, the more need of singing. A hopeful spirit will discern the silver lining of the darkest cloud, for back of all planning and doing with its attendant discouragements and hindrances, shines the light of Divine promise and help. Ye are God's husbandmen. It is for you to be faithful. He gives the increase.

Be cheerful, for it is the only happy life. The times may be hard but it will make them no easier to wear a gloomy and sad countenance. It is the sunshine and not the cloud that makes the flower. There is always that before or around us which should fill the heart with warmth. The sky is blue ten times where it is black once. You have troubles, it may be, so have others. None are free from them. Perhaps it is as well that none should be. They give sinew and tone to life — fortitude and courage to man.

That would be a dull sea and the sailor would never gain skill, where there was nothing to disturb the surface of the ocean. It is the duty of everyone to extract all the happiness and enjoyment he can without and within him, and, above all, he should look at the bright side of things. What though things do look a little dark? The lane will turn and the night will end in broad day. In the long run, the great balance rights itself. What is ill becomes well. What is wrong becomes right. Men are not made to hang down either heads or lips; and those who do, only show that they are departing from the paths of true common-sense and right. There is more virtue in one sunbeam than a whole hemisphere of cloud and gloom. Cultivate what is warm and genial—not the cold and repulsive, the dark and morose.

We always know the cheerful man by his hearty "Good morning." As well might fog and cloud and vapour hope to cling to the sun illumined landscape as the blues and moroseness to remain in any countenance of the cheerful one with a hearty "Good morning!" Don't forget to say it and say it cheerfully, and with a smile. It will do you good and do your friends good. There's a kind of inspiration in every "Good morning," heartily and smilingly spoken, that helps to make hopes fresher, and work lighter. It seems really to make the morning good and a prophecy of a good day to come after it. And if this be true of the "Good morning," it is also, of all kind cheerful greetings: They cheer the discouraged, rest the tired one and somehow make the wheels of time run more smoothly.

Be liberal then and let no morning pass, however dark and gloomy it may be, that you do not help at least to brighten it by your smiles and cheerful words. The cheerful are the busy. When trouble knocks at your door or rings the bell, he will generally retire if you send him word "busy." And a busy life cannot well be otherwise than cheerful. Frogs do not croak in running water, and active minds are seldom troubled with gloomy forbodings. They come up only from the stagnant depths of a spirit unstirred by generous impulses or the blessed necessities of honest toil.

What shall we say by way of commending that sweet cheerfulness by which a good and sensible woman diffuses the oil of gladness in the proper sphere of home.

The best specimens of heroism in the world were never gazetted. They play their role in common life and their reward is not in the admiration of spectators, but in the deep joy of their own conscious thoughts. It's best exhibition is in the dark background of real adversity. Affairs assume a gloomy aspect, poverty is hovering about the door, sickness has already entered, days of hardship and nights of watching go slowly by, and now you see the triumph of which we speak. God bless that bright, sunny face! says many a person as he recalls that one of mother, wife, sister or daughter which has been to him all that these words have described.

The industrious bee stops, not to complain that there are so many poisonous flowers and thorny branches in his road, but buzzes on, selecting the honey where he can find it, and passing quietly by the places where it is not. There is enough in this world to complain about and find fault with, if people have that disposition. We often travel on a hard and uneven road, but with a cheerful spirit and a heart to praise God for his mercies, we may walk therein with great comfort and come to the end of our journey in peace.

Let us try to be like the sunshiny member of the family, who has the inestimable art to make all duty seem pleasant, all self-denial and exertion easy, and desirable, even disappointment not so blank and crushing; who is like a bracing, crisp, frosty atmosphere throughout the home, without a suspicion of the element that chills and pinches. You have known people within whose influence you felt cheerful, amiable, and hopeful, equal to anything. I do not know a more enviable gift than the energy to sway others to good; to diffuse around us an atmosphere of cheerfulness, piety, truthfulness and generosity. It is not a matter of great talent, not entirely a matter of great energy; but rather of earnestness and honesty, and of that quiet constant energy which is like soft rain gently penetrating the soil. It is rather a grace than a gift; and we all know where all grace is to be had freely for the asking.

"The Lord hath made this world of ours
Most beautiful and bright;
The golden sun to rule by day,
The moon and stars by night;
But souls are wand'ring far from Him
In darkened paths astray,
So make us, Saviour, more and more,
A light along the way.

So many need a helping hand,
A kindly word of cheer;
To tell them of the Mighty Friend
Whose grace is always near.
Oh make us prompt to hear Thy voice,
And ready to obey,
That we may be, to saddened hearts,
A light along the way.

Some lives shine out like beacons grand,
Some seem but candles small,
But if we truly shine for Him
The Lord hath need of all.
Oh may His spirit fill our souls,
And lead us, day by day,
That, tho' unworthy, we shall be
A light along the way."

New Treatment for Indigestion

A Drugless preparation which restores the digestive juices to the inactive stomach.

This new treatment is after the nature of insulin, since it supplies to the stomach the active principle which brings about the digestion of the food, just as insulin carries on the work of the pancreas.

Again it is like insulin because it is taken from the digestive organ—the stomach—of animals and after suitable preparation administered to the human stomach.

Digestion is brought about in the stomach by means of digestive juices, which attack the food in the stomach and break it down into ingredients which can be absorbed by the blood.

For one reason or another, these digestive fluids become dried up and you suffer from indigestion. The active principles of the digestive fluids are known as enzymes. By introducing new enzymes to the digestive fluids of the stomach, you positively remove the cause of indigestion.

This is exactly what this new discovery, which is known as Renzyme, does. It supplies enzymes to the digestive fluids and therefore immediately restores their effectiveness in digesting food in the stomach.

Someone has said that the soul of man is in the pit of his stomach. One thing certain, one cannot accomplish much or enjoy life while suffering from indigestion.

For centuries scientists have sought relief from stomach troubles. All sorts of drug combinations have been tried without affording more than temporary relief.

Now the problem has been solved by the discovery of Renzyme. It is only after years of work in the laboratory and almost endless experiments that this product has been perfected in a form that will keep indefinitely when bottled.

The merit and effectiveness of Renzyme has been thoroughly established in hundreds of cases and medical doctors who have watched its action in chronic indigestion are most enthusiastic in its praise.

It is nature's relief for indigestion. It is immediately effective and cannot fail because it transfers from one stomach to another the active principle which brings about digestion of the food.

LAWYER THINKS U. S. CITIZENS OPPOSE TREATY

J. H. Clark Says They Don't Want Smuggling Agreement Lived Up To.

ARGUES FOR EXPORTERS.

Submission of Customs Commission Counsel and Answers Being Heard.

MONTREAL, June 8 (Canadian Press). — "I honestly think that the Americans are not at all desirous of seeing the provisions of the anti-smuggling treaty lived up to," J. H. Clark, Windsor, Ont., lawyer, declared to the Royal Customs Commission to-day. Mr. Clark was arguing on behalf of certain Windsor liquor export houses against the submissions made by the Hon. N. W. Rowell, counsel for the Commission.

"If the United States wanted to stop the flow of liquor across the sixteen miles of water front, it could be done very easily," Mr. Clark said, referring to the Windsor situation.

Commissioner W. H. Wright asked Mr. Clark if he was suggesting that Canada should follow the example of the United States, assuming counsel's contention to be right. The treaty was a solemn agreement between the two countries, and should be fulfilled.

While agreeing with this, Mr. Clark said that if the people of the United States ignored the treaty the question arose as to whether Canadians were bound to continue observing it.

The whole of the morning sitting was occupied with submissions by counsel and argument.

About $60,000 in cash and negotiable inclosures, received annually in the dead letter office, goes into the exchequer of the office. Each successful claimant for advertised unclaimed letters is assessed one penny.

BLACKHEADS

Get two ounces of peroxine powder from your druggist. Sprinkle on a hot, wet cloth and rub the face briskly. Every blackhead will be dissolved. The one safe, sure and simple way to remove blackheads.

AUBURN MAN SLAIN BY BULL

John Arthur Thrown Through Opening Into Pump House.

IN FRIEND'S YARD.

AUBURN, Ont., June 9. — John Arthur, a life-long resident and prominent merchant of Auburn, was found dead in a building adjoining the barn of E. H. Robertson's farm, near here, about 10 p.m., on Monday evening. Mr. Robertson had been away during the evening, and when he returned about ten o'clock he found his Jersey bull and a strange cow loose in the yard. He put the animal in the stable and did not find him anyway excited, then made a search of the barn and yard without finding anything, and was about to give up the search when he opened a small door opening into a pump-house in connection with the barn, and discovered the remains of Mr. Arthur lying in that building. Dr. Weir was summoned but life was extinct.

The bull had apparently thrown the body through a small opening over the water trough and was unable to follow. Mr. Arthur had evidently attempted to lead the beast from his stall when he found Mr. Robertson was not home, as the lead stick was later found in the yard, but being strange the animal had turned on him. Mr. Arthur who has conducted a boot and shoe business in Auburn for some years, leaves a widow and five small children.

Leghorn Rooster Sits Faithfully On Eggs

Montgomery, Mo., June 9 (United Press). — T. W. Allen, of Richland Church, near here, claims a Leghorn rooster with a maternal instinct. The rooster has been sitting two weeks on a nest of 21 eggs, and promises to hatch out a fine family.

"He is as faithful on the job as any hen would be," Allen said.

The farmer plans to enter the Leghorn and his family in the State Poultry Show.

Exquisite!

Christie's
Water Ice Wafers

with your favorite beverage—a cool drink—a cup of tea—or just by themselves.

An exquisitely-blended, iced filling, pure and wholesome, sandwiched between two golden, crisp biscuit wafers.

An ideal, warm-weather treat.

In the Store or on the 'phone always ask for

Christie's Biscuits

The Standard of Quality Since 1853

Canadian Department-Stores Limited Present

SUCCESSORS TO THE CRESSMAN CO., LTD. — STORE NO. 15

Kenwood Blankets

KENWOOD BLANKETS ARE MORE THAN BED COVERINGS

Comfort, beauty and usefulness are most effectively combined in these soft, warm, lovely PURE WOOL BLANKETS.

Of a choice selected long fibre wool in a weave and finish that give unusual comfort. The fleecy, luxurious nap is a part of the fabric — does not wash away. These blankets are pre-shrunk to retain shape and size when washed.

Somewhere there's a bedroom all rose and ivory, where softened lights cast shadows and morning's sun awakes someone from sweetest dreams. Their lovely decorative colorings are exceptionally charming.

There you'll want blankets De Luxe, blankets of pure new fluffy wool. Very comfortable—doubly warm, yet light and of fleecy softness—blankets that in charm of color enhance the room.

Luxurious Comfort and Extra Long Wear

Are woven into these KENWOOD BLANKETS of ALL 100 PER CENT. PURE NEW LONG FIBRE WOOL. A few nights' sleep under their lightweight warmth will prove a revelation of sleep comfort. They come in two sizes. Size 72 x 84 for double beds, and 60 x 84 for single or twin beds. Ends are finished with lustrous satin ribbon. Colors are as follows:

SOLID COLORS, SATIN BOUND
DELPH BLUE — ROSE — GOLD —TAN — GREEN — LAVENDER

CHECK PATTERNS
DELPH BLUE-WHITE — ROSE-WHITE — GOLD-WHITE — TAN-WHITE — GREEN-WHITE — LAVENDER-WHITE. ALSO ROSE — BLUE — WHITE.

A Decidedly Suitable Gift for the June Bride

A gift for which you will be fondly remembered. Nothing could be more in harmony with daintiness of the trousseau and the fittings of a new home than a pair of beautiful "Kenwood" Blankets.

SIZE 60 x 84 INCHES, EACH
$8.95
SIZE 72 x 84 INCHES, EACH
$10.45
KENWOOD BABY BLANKETS, SIZE 36 x 54 INCHES
Colors—Blue, Rose, Tan
$5.00 EACH
SEE WINDOW DISPLAY

A Charming Bedroom Accessory For the Summer Home

Lovely yet not merely a decoration. Kenwood Blankets are essential in "quick change" temperatures. Keep one folded at the foot of every bed for the cooler-than-usual night.

Dress Your Beds

In harmony with the color scheme of your bedroom. There are 12 lovely colors and patterns to choose from in these exquisite Pure Wool Blankets. On exhibition now in our
BLANKET DEPT.

Jungle Breath

© 1927 by NEA Service. by Ben Lucien Burman

(Continued from yesterday.)

THIS HAS HAPPENED

LINCOLN NUNNALLY, elderly American chemist, is summoned to the little jungle-bordered town of PORTO VERDE, in west central Brazil, by his young friend, VILAK, who is concerned for the safety of his beautiful cousin, ELISE MARBERRY, owner of a coffee plantation and other property near Porto Verde.

Several mysterious deaths have occurred, including that of TONY BARBETTA, one of Elise's foremen, and the girl herself has received warnings to get out of the country.

Vilak, who poses at times as a barber and at others as ATTORNEY DAVIS, believes GAYLORD PRENTISS, a reticent and forbidding man, known to be an enemy of Elise, may be involved some way in the deaths. Accordingly, he and Nunnally set out for Prentiss' house, which is guarded by barbed wire fences and a vicious dog. Elise insists on joining them. Prentiss sets the dog on them and Vilak saves his companions' lives by chloroforming it into unconsciousness.

Returning to Elise's plantation, they run across two notorious characters of Porto Verde in the midst of a violent quarrel. Both men snatch off their hats and bow politely as Vilak's party approaches.

NOW BEGIN THE STORY

CHAPTER XII.

Vilak saluted them amiably. "You still look at the moon, Detto, Pasquale?" he queried.

"Si, si, Meester Davis," they chorused eagerly.

"But there is no moon."

They looked at each other in bewilderment, then at Vilak, and grinned sheepishly. "Meester Davis, he likes makka da joke," said Pasquale, the grin making the great gap in his teeth more apparent. "Pasquale and Detto lika make joke, too."

Vilak gazed at the Italians quizzically. "Laugh and grow fat, and live a long time. And sleep, also . . . at nights, Detto. This also helps to live longer. Much, much longer, Pasquale."

A few moments later they turned into the driveway which led to Elise's house. A light rain began to fall, swiftly becoming a down-pour. "Very helpful for a flood," Elise declared as she leaned over in her saddle and with her riding crop struck futilely at a cascavel, the Brazilian rattlesnake, which was wriggling across the gravel. "Well, if the dam must break I hope it does so in the daytime. I'm not at all enthusiastic about being routed out of my bed and riding up to the mountains a la Lady Godiva. Here, here!" she broke off suddenly. "We're violating our agreement. You're making me be feminine in spite of myself. "You're getting drenched while I calmly wear your raincoat. Take the blessed thing. You've let me keep it just to humiliate me."

"I don't desire to humiliate you, my charming cousin. But I must insist that in a pouring rain it seems a little more sensible that you keep on the coat." She attempted to remove it. He checked her. She resisted. "Very well," he said at last. "Take it off and give it to me. Anything to make you happier."

She tossed it over his shoulders "Thank you," he said.

In a moment the torrent had drenched her to the skin. But she rode on smilingly. They halted before the door of the dim-lighted veranda, gleaming white in the rain. Vilak wiped off water which had dripped onto the holster of his pistol. "I was going to see Nanny back to his hotel," he said. "But perhaps under the circumstances we'd both better stay here tonight. Nanny won't object, I'm sure. I'll stay in my regular room, if you don't mind. Call me if you hear or see the slightest thing suspicious."

They dismounted and entered. "Sleep well, Nanny," Vilak called to the old man, who was fairly obliterated by the towels and dressing gowns put over his shoulders and arms.

"Er . . . sleep?" The chemist looked at him protestingly. "I'll never sleep, er . . . again, Vilak, no . . . never."

"The events of the day too much for you? This was really nothing, mon cher. If you stay in Porto Verde a few days, judging by the way things appear, I think I can safely promise you a few hours that even a hardened sinner like myself will call exciting." His face grew serious again. "Don't forget, Elise. Whatever happens that's unusual, call me. No matter how slight or insignificant it may seem. Your life may depend on it. Good night."

Affetionately he watched the old man and the girl disappear into another part of the house. He turned out all the lights except one, a dim hooded candle over the fireplace, and began slowly pacing up and down the brilliant carpet.

The Chinese cast of his eyes became accentuated again; slowly he took out a pellet of betel nut and began chewing it. He walked to a dark corridor, took his raincoat from a hook, put it on, turned off the light in the living room, and went out into the rain.

He directed his steps toward the stone shed where the guns had been kept, flashed his electric torch on the door and the ground about it again, then strode back through the beating rain, and keeping well back into the bushes, made a slow circuit of the house, black and sepulchral, except for the lights which marked the bedrooms of his cousin and friend.

He watched in the rain until these two lights went out, then softly made his way to the room always reserved for him. He had arranged it to suit himself and as a room is often an expression of character of the occupant, so here the bizarre, exotic side of his nature had taken full possession.

The draperies were the most vivid his cousin's ample supplies afforded: the furniture was Spanish of the flamboyant type with heavy carving around all the edges; here a monster with a tiny body and a great howling head, there a fat-bodied devil stretching out his claws to rend some unseen enemy.

For decoration he had set around idols which his cousin had obtained from the neighboring tribes of Indians and which he had speedily claimed; green idols in the shape of fish, ebony idols in the shape of dogs. Here a mere stick uncouthly carved into some semblance of a man's body showed undoubted African influence.

One of the rugs on the floor was of a brilliant Mexican pattern, the other an old Spanish weave depicting two knights rescuing a gold-haired maiden from a many-turreted castle of the Moors. Near the window was a gold-striped cot. Bizarre decorations, yet by their very violence composing into a harmonious whole.

Here he stretched out, took his favorite pipe, a Phillippine pipe carved in the shape of a clutched hand, and filling it with the curious mixture he used in his cigarets, began to smoke. The room soon filled with the pungent vapor; the air gave place to a purplish haze; the tiny lamp resting on a table seemed shining through a fog. For hour after hour he lay outstretched with the pipe at his lips. The thin film resembling a bird's inner eyelid began to draw over the lower corner of each eye again, while the pupils dulled until they appeared the eyes of a mummy rather than a man; his swarthy skin became bloodless; his breath came stertorously through his open mouth.

A murky dawn began to streak the sky. He arose, threw open the window to breathe great gusts of the morning air and began to make a tour of the house again. He had gone around the flower-banked sides and rear without seeing anything unusual and had begun to think that the grounds were exactly as they had been the night before, when on reaching the screened front of the building he saw something white flutter ng on the frame of the door.

He drew nearer. It was a sheet of paper, pinned to the wood with a thin bladed dagger. He scanned it intently, then carefully removed the blade and, holding the paper in his hand, for a second time read the single sentence inscribed upon it. It was in Portuguese, written in a scrawled, uneven hand. "Walk once more in the moon and you shall lie forever in the sun."

Vilak thrust the dagger and the letter into his pocket. "Pleasant morning greeting," he muttered to himself. "Intended for Elise undoubtedly."

His eyes roamed quickly over, the ground in front of the door and on the single wooden step which led to it. The step was covered with mud, and the soil so cushiony with water that his feet sank uncomfortably at every step. Yet as with the disappearance of the guns there was not the slightest trace of a footprint. He stood pondering a moment, stroking his bony jaw with his thin, long-nailed fingers, then took his horse and rode to the house down the road which he had pointed out to Nunnally the night before.

Here he stripped off his fashionably tailored garments, plunged naked into a nearby brook, put on the modest suit which he wore in the barber shop, ate frugally of some mangoes, filed a piece of steel for some minutes, then made his way to the town.

He spent the day in his usual duties, shaving now the Portuguese proprietor of a neighboring fazenda, now a bronzed trader on his way to sell glass necklaces and other atrocious jewelry to the Indians of the forest, now a young South American dandy who kept him busy for two hours with shampoos and massages.

He had just finished with the latter and was breathing a sigh of relief, when a rider whom he recognized as one of Elise's laborers drew up before the shop and, hastily dismounting, hurried inside. He gave the barber an envelope. "Senhorita Marberry she say take it very fast," he mumbled. "The Senhor Nunnally has sent it."

Vilak tore open the envelope. It contained a brief note which he read at a glance: "Come as quickly as you can without creating suspicion. Something dreadful has happened. Elise needs you—Nunnally."

(To be continued.)

"Let the Clark Kitchens help you"

hungry boys won't hurt the budget if you serve CLARK'S Pork and Beans

Nutritious Delicious

23-27

W. CLARK, Limited, Montreal, P.Q., St. Remi, P.Q., Harrow, Ont.

DOCTORS ADVICE TO THE SICK

Wash Away All Poisons in Stomach, Liver, Kidney and Bowels Before Breakfast

To feel your best day in and day out, no more headaches, indigestion, gas on stomach, bilious attacks, rheumatism, kidney pains, bad breath, you must bathe your self inside. Start today by taking one Tanol Calomel tablet before meals or two at bedtime, then next morning drink a glass or two of hot water, to wash from the stomach, liver, kidney and bowels all the previous day's waste, poison and toxins before more food is taken in. Get a few Tanol tablets from F. C. Weber, Charlotte street, Peterborough. They are harmless to take, do not nauseate, no bad after effects, no salts or sediUm next morning, like ordinary calomel. Then you can eat better, sleep better, work better, think better and look better.

m-t-s.

YOUNG PEOPLE MEET

St. Andrew's Y.P.S., Norwood, Holds Closing Meeting of Season.

NORWOOD, June 8.—St. Andrew's Young People's Guild held the final meeting for the season on Monday evening. The following programme was given:

Devotional Exercises.
Accordion Selection—Miss Roxie Golloher.
Recitation—Miss Lottie Slater.
Vocal Solo—Mrs. Harold McClure.
Recitation—Miss Miller.
Orchestra Selection.
Piano—Edith Tedford.
Violins—Miss Annie Ferguson and Mr. E. Slater.
Vocal Solo—Mrs. John Rogers.
Reading—Miss Edith Tedford.
Instrumental Solo—Miss R. Frost.
Hymn.
Instrumental solo—Miss Evelyn Goden.
Prayer—Rev. Mr. Aitkens.

United Y.W.A.

The Y.W.A. of the United Church held their June meeting on Friday evening at the home of Miss Olive Webster. The report of the Presbyterial held in Peterborough recently, was given by the delegates. At the close of the meeting a talent tea was served and a social time spent.

St. Andrew's Y.W.A. met on Thursday evening last at the home of Miss Laura Cuthbertson.

The Baptist and United church congregations worshipped together on Sunday. In the morning the service was held in the United church, and in the evening in the Baptist church. Rev. Mr. McLennan, pastor of the latter church had charge of both services. Rev. R. F. Stillman, pastor of the United church is attending the annual conference in Oshawa.

BRITISH COMPLAIN ABOUT U.S. PLANES

Believe Canada Should Have Bought Machines in Old Country.

LONDON, June 8 (British United Press). —"British airplane makers here are naturally troubled that the Canadian Government did not order its machines for photographic survey in this country," says the Manchester Guardian to-day. It complains that plenty of suitable machines are available and cannot understand why the Dominion saw fit to turn to the United States for six Fokker type planes.

Similar complaints are being heard in London air circles.

Help Celebrate July 1 Here

POLES UNABLE TO SURRENDER YOUNG SLAYER

Would Violate Principle and Cause Loss of Prestige.

MUCH ANXIETY.

Russian Colony in Warsaw Denies All Connection With Assassin.

WARSAW, Poland, June 8. Canadian Press. — Although the assassination of M. Voikoff, the Soviet Minister to Poland was committed by a Russian refugee, who is not a Polish citizen yesterday, it was causing much anxiety in Poland to-day. It was feared that Soviet Russia might demand extradition of the nineteen year old assassin, Boris Kowceda, to which Poland could not possibly agree without loss of prestige and violation of the principle of not surrendering political offenders. Members of the Russian colony in Warsaw repudiate connection with Kowceda and fear deplorable consequences.

Notwithstanding Soviet denials, the Polish public connected M. Voikoff, when he was sent here in 1924, with the murder of the former Emperor Nicholas of Russia. When he arrived in Warsaw the foreign office proposed to give him special protection but he refused and appeared offended at the proposal.

Regrets Conveyed.

MOSCOW, June 8. Canadian Press —The Polish minister at Moscow, M. Patek called on Maxim Litvinoff, the acting foreign commissar, last night, and expressed the profound condolences of the polish government for the murder in Warsaw of M. Voikoff, the Soviet minister to Poland. He voiced condemnation of "this criminal act."

GREAT BRITAIN BLAMED.

MOSCOW, June 8. — (Canadian Press.)—Blame for the assassination of the Soviet Minister in Warsaw is placed upon Great Britain by the leading Moscow newspapers. Only incidentally is Poland charged with the responsibility through her alleged failure to observe the clauses of the Riga Treaty of 1921 prohibiting the harboring of enemies of the Soviet.

POWERS SEND CHINESE NOTE

Advise Leaders of Necessity of Protecting Lives and Property of Foreigners.

IN TIENTSIN AREA.

PEKING, June 8 (Canadian Press).—It was learned today that the diplomatic representatives of the Powers are considering despatching a note to the various Chinese war lords, emphasizing the necessity of not placing in danger foreign lives and property in Peking and the Tientsin area.

Duncan at Peking

TIENTSIN, China, June 8 (Canadian Press). — Major-General John Duncan, Commander of the British Shanghai force, left for Peking this afternoon. For the last three days the Bund here has been the scene of military activity. Large crowds of Chinese and foreigners today watched the unloading of artillery, caterpillar tractors, and tanks.

"Up from Slavery," the autobiography of the ate Booker T. Washington, has been translated into Turkish, all the major European languages, the Braille system for the blind, Arabian, and several East Indian tongues.

FOUNTAIN TOP CRUSHES BOY

Meaford Lad Killed When He Falls From Top of Fountain.

WHEN STRUCTURE BREAKS.

MEAFORD, Ont., June 8.—While his youthful companions played ball alongside, 15 year old Russell Smith was killed on Market Square here last night. Young Smith, with a couple of other boys, climbed upon the Memorial drinking fountain. The top broke off and the heavy iron dropped to the cement below, pinning the boy beneath it, cutting him across the eyes and killing him instantly. The top weighs about 300 pounds and the sharp edge of the disc made a deep gash in young Smith's head. Coroner Dr. Bennett was called and after viewing the remains decided upon an inquest.

The accident happened so quickly that even the boys with Smith do not know exactly what happened. The boy was not more than five feet from the ground.

A dust attack from airplanes has been used with some success in Russia in combating grasshoppers.

KKOVAH SALTS MAKE YOU KEEP FIT

Dentists Endorse New Antiseptic

Plenty of good words from the profession for Dr. Chase's Every-Day Mouth Wash

For a year the dental practitioners of Canada have been trying out this new antiseptic lotion in private practice and the verdict they present on its merits is one of high appreciation.

Letters such as the following from a prominent Ontario dentist are frequently received. "Referring to Dr. Chase's Every-Day Mouth Wash. No treatment was ever more welcome to my patients, especially following extraction. It is a fine sedative, analgesic, deodorant and disinfectant in such cases."

Another dentist writes:—"I might say I have used Dr. Chase's Every-Day Mouth Wash in my spray bottle at the chair and a great number of patients have spoken about it in a most complimentary way. I have used it personally for sore throat and found it good."

Dr. Chase's Every-Day Mouth Wash, keeps the breath sweet, all dealers or The Dr. A. W. Chase Medicine Co., Limited, Toronto.

Friendly Foods

Quaker Corn Flakes—crisp
delicious with whole milk

How the children delight in the toasted goodness of Quaker Corn Flakes! Fill their bowls more than once.

You do not need to urge them to take their milk when you pour it over these golden flakes.

For any meal, you'll like them, too. At night when you come in tired, tempt your appetite with them.

Buy only the Quaker package. It bears the maker's "money-back" guarantee of superior flavour. Refuse a substitute.

Quaker Corn Flakes

MONEY-BACK OFFER ON EVERY PACKAGE

WOMEN'S PAGE

SOCIETY

Mr. W. G. Dunoon of Lindsay was appointed on the list of district representatives at the election of officers taking place at the annual meeting this week in Hamilton of the Ontario Retail Druggists' Association.

• • •

Mr. F. P. O'Connor of Toronto, formerly of Peterborough, was elected president of the Confectionery, Biscuit and Chocolate Manufacturers' Association, at their annual meeting held in the King Edward Hotel, Toronto, this week.

• • •

Mr. Basil D. Hall represented St. John's Church as lay delegate at the Diocesan Synod meetings in Toronto this week.

• • •

Miss Snyder of Belleville attended the Woolworth store employees' dance held last evening at the Paragon Tea Rooms.

• • •

Miss Helen Veitch, McDonnel Street, entertained a large number of her young friends on Monday afternoon and evening, on the occasion of her fourteenth birthday anniversary. After tea, a very happy evening was spent in the enjoyment of games and music. Refreshments of ice cream and cake were served later in the evening.

• • •

Mr. and Mrs. C. H. Jay, Aylmer Street, were hosts last evening to the members of All Saints' Athletic Association and their lady friends, to make a presentation to one of their members, Mr. C. J. Beauclerc, whose marriage takes place on Saturday to Miss Sylvia Holmes. The rooms were decorated in the club colors of black and white, and the evening was pleasantly spent in the enjoyment of music, dancing and dainty refreshments. Mr. Beauclerc and Miss Holmes were presented with a silver-filted pyrex casserole and pie plate. A mock wedding ceremony was carried out, with Mr. E. Waudby acting as the officiating clergyman, Mr. Lewington as the bride, Mr. James Price as the bridegroom and Mr. Homer Lundy as the bridesmaid.

• • •

Mr. K. S. Wightman, B.A., has received the degree of B.Paed from the University of Toronto, in this year's examinations in Pedagogy.

• • •

Mr. Stanley Bogue attended the annual meeting in Hamilton this week of the Ontario Retail Druggists' Association.

• • •

Mr. Ted Outram of the University of Toronto is home for the summer holidays.

• • •

Mr. C. E. J. Cragg, nephew of Dr. C. C. Cragg of this city, has graduated with first-class honors in the Faculty of Arts, University of Toronto. He also won the Regents' gold medal given in the Philosophy, English or History section, by the Senate of Victoria College, and was equal in standing with the winner of the Reginald Heber Manning Joliffe gold medal for English. A successful student is allowed to claim only one gold medal.

• • •

Mr. Manning of Belleville attended the dance given by the Woolworth store employees in the Paragon Tea-Rooms last evening.

• • •

Among the printed list of the clergymen from Peterborough and the district who attended the annual garden party given at See House, Toronto, by Rt. Rev. Bishop and Mrs. Sweeny, in connection with the Synod meetings of the Diocese of Toronto, appear the names of Rev. Dr. R. C. Blagrave of St. John's, Archdeacon Davidson, Canon W. C. Allen of Millbrook, Canon C. H. Marsh of Lindsay, Rev. T. J. O'Conor-Fenton of Norwood, Dr. Boyle of Cobourg, and Rev. W. J. Creighton of Lakefield.

• • •

Mr. Percy Bond attended the annual meeting of the Ontario Retail Druggists' Association, held at the Royal Connaught Hotel in Hamilton this week.

• • •

The young ladies of the Woolworth Store and their friends held their second dance last evening at the Paragon Tea Rooms. Excellent music was furnished by the Bluebird Orchestra. The prize for the lucky number dance was won by Miss Lillian O'Grady and Mr. D. Humber.

• • •

Mrs. E. Heap of Rochester, N.Y., motored to Toronto with Rev. G. J. Bousfield and Mrs. Bousfield, to spend a few days in the city.

• • •

Mrs. Charles Gifford and children, of Clifton Springs, N.Y., are visiting Mrs. Gifford's father, Mr. F. V. Clementi, 335 Stewart Street.

• • •

Rev. G. I. Craw of Victoria Harbor is spending a few days in the city, returning from Stratford, where he was one of the Commissioners at the Presbyterian General Assembly.

• • •

Mr. W. A. Giroux, son of Mr. and Mrs. George H. Giroux, Stewart Street, has completed his course in the Commerce and Finance Department of the Faculty of Arts, University of Toronto, graduating with second-class honors.

• • •

Mr. James Lynch was in Hamilton this week, attending the annual meeting of the Ontario Retail Druggists' Association, held at the Royal Connaught Hotel.

• • •

Dr. and Mrs. J. E. Middleton have returned home, after spending a week in Toronto and Brampton.

• • •

Mrs. F. C. Edmonds of Sioux Lookout and Mrs. A. E. Baldwin of Lindsay are visiting their sister, Mrs. Gordon Langton, Union Street.

• • •

Mr. and Mrs. McLean and daughter, of Cope's Falls, Northern Ontario, are new-comers to the city, and are residing at 221 Brock Street.

• • •

Little Alma Duffy, 296 Wolfe Street, entertained a number of her small friends at a birthday party on Monday evening.

• • •

Miss Josephine Barnett of Windsor, formerly of Peterborough, who has been spending some time past with her mother in Havelock, was in the city this week for the Forty Hours' Devotion at the Church of the Sacred Heart.

• • •

Mr. A. G. Harris attended the annual meeting of the Ontario Retail Druggists' Association, held this week in Hamilton.

• • •

Mr. F. J. Flaherty, formerly assistant superintendent of the Prudential Insurance Company, this city, but latterly of Calgary, has been promoted and transferred to the twin cities of Port Arthur and Fort William.

• • •

Mr. Joseph Braithwaite and Mr. Fred Flaghery of Cavan are spending a few days with Buffalo friends.

SEVEN IN TEN MEN PAST 40 NEED THIS SPECIAL TREATMENT

For Amazing and Lasting Relief From Middle-Age Ailments That Cause Daily Annoyance and Sap Vital Force

No longer need men near or past the prime of life put up with those painful and often embarrassing conditions brought on by overworked, sluggish Kidneys, Bladder Weakness and Prostrate Gland Trouble, with their distressing symptoms of Lameness, Pains in back and down through groins, scanty but frequent and burning urination, "Getting-up-Nights", Nervous Irritability and lack of force—because a ten day test of Dr. Southworth's URATABS will convince the most skeptical of the value of this special treatment for their particular case.

Amazing testimony of Physicians and users gives convincing proof of the power of URATABS to restore Health and Strength to a weakened, inflamed or irritated Bladder and Urinary Tract. A multitude of alarming symptoms seem to quickly disappear—and you see and feel a truly genuine improvement often within two or three days. "No more Backaches, no more pain, no more embarrassment or Getting-up-nights. I now sleep soundly, and get up in the morning full of 'pep', thanks to URATABS!"

While new to the general public, the wondrous value of URATABS has been thoroughly proven by nearly 40 years of successful use in the private practice of Dr. H. C. Southworth. And now any good druggist will supply them on a guarantee of satisfaction or money back. Try URATABS today.

Evening Examiner Fashions

An Attractive New Frock

Exceedingly graceful is the charming frock pictured here. The bodice is joined to the skirt having four flared godets and there are long tight-fitting sleeves. Contrasting material may be used for the shaped band at the hips and the collar having buttons as the only adornment. NO. 1606 is for Misses and Small Women and is in sizes 16, 18 and 20 years. Size 18 (36 bust) requires 3½ yards 39-inch, or 2⅝ yards 54-inch material. View A requires ½ yard additional 39-inch contrasting material. **Price 20 cents the pattern.**

The garments illustrated in our new Fashion Book will keep you "in step with fashion." They are advance styles for the home dressmaker, and the woman or girl who desires to wear garments dependable for taste, simplicity and economy will find her desires fulfilled in our new patterns. Each pattern envelope gives charts showing at a glance how to lay the pattern on material and where the different pieces are joined. **Price of the book 10 cents the copy.**

Pattern Purchase Coupon

Address Fashion Department, Evening Examiner

No. ..... Street .....

Name .....

Pattern Number .... Size ...

Town .....

Province .....

Amount Enclosed .....

Price 20 cents each—coin preferred

Uncle Wiggily

By Howard R. Garis

To-day's Bedtime Story.

UNCLE WIGGILY AND THE SQUIGGLER'S SPOTS

(Copyright, 1927, McClure Syndicate.)

Once upon a time, not so very many years ago, there were two little Squiggle Bugs, named Squiggy and Jiggy. The little Squigglers had pretty red spots on the backs of their wings, and they were quite proud of these colored dots. Not too proud, you understand, but just proud enough.

One day Squiggy, who was rather larger than his brother, buzzed around and said:

"Jiggy, let's make a bonfire in the woods!"

"Fine!" buzzed Jiggy. "It will be fun! But have you any matches? If you have, we must be careful how we use them, so we will not burn our legs or the pretty red spots on our wings. And we must not make a fire where it will burn any of the beautiful trees."

"That is right!" answered Squiggy, nodding his head. "And when we get through playing with our bonfire we must get the water bugs to wet down the embers so that the sparks will not start a blaze at night after we have gone to bed. But I have no matches. Have you?"

"No," buzzed Jiggy. "But we can ask a lightning bug to make the fire for us."

"Oh, yes," laughed Squiggy, and soon a lightning bug who was asleep under a leaf, was awakened and he kindly said he would light the bonfire for the Squigglers. This he did and when he had crawled back beneath

"Oh, what have you done to your pretty red spots?"

his leaf to wait for night, when he would shine more brightly, Jiggy and Squiggy sat about the blaze and made believe they were Boy Scouts and Indians on the trail.

"There's a great deal of smoke from this fire!" coughed Jiggy.

"There is always smoke at a fire unless it's in a gas stove," said Squiggy. "We mustn't mind that."

So the two bugs sat in the smoke buzzing about different things until, all of a sudden, along came hopping Sammie Littletail, the rabbit boy. He looked at Squiggy and Jiggy and exclaimed:

"Oh, what have you done to your pretty red spots?"

"Why, we haven't done anything to our red spots," answered Jiggy. At the same time he looked at his brother and said: "Oh, but Squiggy, your red spots are dull and dingy! They are black instead of red!"

"So are yours!" buzzed Squiggy. "Something must have happened—a-hek! a-hek! a-hek!" he coughed.

"It's the smoke from your bonfire!" said Sammie the rabbit. "The smoke has made your pretty red spots quite dingy, my dear Squigglers!"

"Oh! How can we bring back the beautiful red in our spots?" sighed Jiggy. "If I had known this would happen I would never have made a bonfire."

"Nor I!" echoed his brother. "But let's see if we can't rub the smoke 97 our red spots."

The Squigglers rubbed each other's spots with their legs, and Sammie tried to help, by rubbing with a piece of fern. But though some of the smoke came off, the Squigglers' red spots were not as bright as before.

"Perhaps if I get some water from the brook and wash your spots they will shine again," offered Sammie. Most kindly the rabbit boy dipped up in a green leaf for a cup, some water from the brook. But that did not wash the Squigglers' spots any brighter.

"Oh, dear!" sighed Jiggy.

"Dear, oh!" sighed Squiggy.

Just then sounded a rustling in the bushes and out hopped Uncle Wiggily, with Dumple, the bright red Wogglejig boy from the bungleump.

"What's the matter?" asked the rabbit gentleman, seeing how sad the Squigglers appeared. "Has anything happened?"

"Our bright red wing spots are all dingy and grimy from the smoke of our bonfire," answered Jiggy.

"Never more shall we have pretty red spots!" sighed Squiggy.

"Tut! Tut Nonsense! Of course you will!" laughed Mr. Longears. "Here, Dumple!" he called to the Wogglejig boy. "Let me take a little of the red color off your tail. You have more than you need."

"Help yourself to all you want for the Squiggle bugs," said the Wogglejig boy. So Uncle Wiggily scraped a little red paint off Dumple's tail, and with a piece of grass for a brush, the rabbit painted the spots bright red again on the wings of Jiggy and Squiggy.

"Oh, now we are happy again!" they buzzed. So the water bugs put out the fire and everybody was filled with joy.

HOROSCOPE

The Stars Incline, but do not Compel.

(Copyright, 1927, McClure Syndicate.)

FOR FRIDAY, JUNE 10, 1927

Friendly stars dominate today, according to astrology, which reads the principal aspects as benefic.

There is promise for all who seek employment under this rule, which should be fortunate for vocations that require special training.

Something rather discouraging to farmers may occur this month, but it will result eventually in profit, it is predicted.

Much activity is foreshadowed for persons who are in positions of responsibility to the public.

Quick decision and positive action will be required on the part of the governors of more than one state, it is prognosticated.

This is held to be a lucky day for all who are fortunate in the possession of this world's goods. Much is likely to be added to their wealth.

Rapid fluctuations of the stock market may be expected and it is well to resist the temptation to speculate.

The evening should be an auspicious time for intellectual pursuits of every sort. Speakers should make the best of today's opportunities.

There is a promising sign for those who start on journeys by water while this configuration prevails.

Hotel proprietors at summer resorts have the forecast of a summer of profit, for extreme heat may be expected in cities.

Many persons will seek country homes and again the simple life will become desirable to those who have enjoyed luxury, the seers prophesy.

This should be a lucky rule under which to meet new acquaintances, for the planetary influences encourage sympathy and interest.

Persons whose birthdate it is may have unexpected good fortune in the coming year. Promotions for those who are employees is foretold.

Children born on this day should be most fortunate all through their lives. Friends and favorable circumstances attend their careers.

WALL PROTECTION

Over a daybed that sits along the wall where guests will lean their heads against the paper hang one of the Indian prints or a rug or shawl that will wash.

PIMPLES ON FACE 6 MONTHS

Itching and Burning Severe. Cuticura Heals.

"I had pimples on my face for about six months. They were hard, large and red and scaled over. The itching and burning were so severe that I could not keep from scratching the eruptions, which became quite sore. My face looked so bad that I was ashamed.

"I read an advertisement for Cuticura Soap and Ointment and sent for a free sample. It helped me so much that I purchased more, and after using six cakes of Cuticura Soap and three boxes of Cuticura Ointment I was completely healed." (Signed) Mrs. Dill, Box 9, Viceroy, Sask., Nov. 6, 1926.

Give Cuticura Soap and Ointment the care of your skin.

Samples Each Free by Mail. Address Canadian Depot: "Potter-Drug & Chem. Corp., Ltd., Montreal." Price, Soap 25c. Ointment 25 and 50c. Talcum 25c.

Cuticura Shaving Stick 25c.

DRESS

By MARY MARSHALL

The sophisticated mode is exemplified by this evening frock of mother-of-pearl spangled chiffon with rhinestone and gold bead trimming. The red feather boa carries out the color of the ruby earrings and the pearl and ruby necklace.

Some day a decade or more hence we may recall with amusement the admiration that we possess at present for clothes that are what we call "sophisticated." Even the word will sound quaint and old-fashioned. It will be remembered as one of those fashionable adjectives, like genteel, elegant, reserche, each one of which once stood for something that was much admired by women of fashion. Sophistication—or the desire for sophistication—has been a post-war mood. To say that anything from a book to a frock, from a young man to a new dance was unsophisticated has been to malign it in the eyes of the thoroughly up-to-date young women of the day—just as once upon a time you could bring discredit on anything by calling it ungenteel.

Lots of things that have enjoyed the favors of fashion have done so recently for no other reason than because they were or appeared to be sophisticated. Doubtless in every colony of snakes there are some individuals who are as guileless and unsophisticated as a baby lamb—but in the popular estimation every member of the reptile family is supremely sophisticated. That no doubt accounts for the recent vogue of snakeskin.

Funny, isn't it, how certain materials—certain ornaments—strike us all as being sophisticated and others as just the reverse? Shades of jade green are sophisticated—sky blue is just the reverse. Beaded georgette is sophisticated—so is heavy silk fringe, as are Spanish shawls—flower-printed organdie, ribbon bows, wreaths of poppies and daisies on leghorn hats are not.

Slowly but surely fashion is growing tired of over much sophistication. She likes a little variety in the picture. For certain types of women—not necessarily those whose minds are the most sophistical—the sophisticated mode is most becoming. For some women—not necessarily the most naive—ingenuous clothes are most appropriate.

(Copyright, 1927, McClure Syndicate.)

HINTS ON ETIQUETTE.

1. At what age should children be introduced to their parents' guests?
2. Can a guest suggest considering the evening over and retire or must the host make the first move?
3. How soon must one answer invitations for a house party?

The Answers.

1. Quite young, so they will grow up with natural social ease.
2. Either can.
3. Immediately.

HOUSEHOLD SUGGESTIONS

PIANO DUSTERS.

The piano should be dusted with jersey silk or chamois, for coarser fabrics will mar its delicate polish.

LETTUCE BAGS

Bags to be moistened and filled with lettuce in the ice-box must be frequently washed, to prevent sourness.

BREAD PUDDINGS.

Crusts should be cut from bread and rolls before they are chopped for bread pudding.

BOILED RICE.

To remove the sticky substance from boiled rice, plunge it into a colander and let cold water run through it thoroughly.

SWEET BUTTER.

Sweet butter quickly absorbs odors from other foods in the icebox unless it is kept covered.

SPONGING BLACK

Dresses of black silk, georgette or satin should be sponged with hot coffee and pressed while damp on the wrong side.

Women's Simpler Hygiene

More absorbent—Discards like tissue

By ELLEN J. BUCKLAND
Registered Nurse

ALL the problems of old-time hygienic ways have recently been ended, largely because of a new way called Kotex.

Kotex discards as easily as tissue. Thus no laundry, no embarrassment of disposal.

Being 5 times as absorbent as ordinary cotton "pads," you wear lightest gowns and frocks without slightest fear. Deodorizes, too, thus ending all fear of offense.

Obtain at any store without embarrassment simply by saying "Kotex." Many stores have it already wrapped on counters, ready for you to pick up and take along without even asking for it.

Try today and you'll never again risk the uncertainty of old ways. Box contains 12. Be sure you get the genuine. Only Kotex itself is "like" Kotex.

KOTEX
No laundry—discard like tissue

A Good Appetite

deserves food at its best; and here a dash of Keen's Mustard, freshly mixed, helps wonderfully. Doubly desirable—for its own flavour and for its happy faculty of bringing out the true savour of foods.

Keen's Mustard aids digestion

465

PIANOS

Reasonably Priced—

Special rates

For this month

THE MASON RISCH The Piano with a soul

And other first-class makes

AMPLIPHONIC PHONOGRAPHS

Hear them any time at our store.

PETERBORO MUSIC CO.

J. P. CUNNINGHAM, Prop. 404 George

JEANNETTE'S GREAT SPECIAL SELLING of COATS, HATS and DRESSES AT JEANNETTE'S

SPECIALS THAT ONLY JEANNETTE'S CAN GIVE!

FRIDAY AND SATURDAY

COME WHILE THEY LAST!

MANUFACTURER'S SAMPLES. Regular Stock, together with high quality and good style. Reduced to prices which should make this the outstanding success of the season..

DRESSES

DRESSES! JUST ARRIVED, NEWEST SUMMER DRESSES!

We have now on hand everything in Double Fulgis. They are in a host of color combinations, such as New Blues, Monkey Skin, Rose, Beige, Maize, Pistachio Green, Apricot, White, etc. In all sizes, 14 to 44—at these before-unheard-of Prices .....

$4.98, $5.98, $7.98

Lovely SILK PRINTED CREPES AND VOILES, such as every woman would love to buy for her Best Dress, in all two-tone effects. Colors too numerous to mention. In all sizes. For Early Selling.

$8.95, $9.95, $12.95

WONDERFUL NEW DRESSES 2 DAYS ONLY—FRIDAY AND SATURDAY,

$12.95, $15.95, $19.95

NEW SILK JERSEY DRESSES,

$7.95

COATS

TRICOTINES, in Navy, Sand, Black, and Green. Sizes from 16 to 44. For 2 Days

$12.95, $14.95, $19.95

We are now clearing all COATS in all materials and all sizes. Coats that have been selling at prices up to $60.00.

Smartly Tailored Tweeds and Plaid SPORT COATS, this season's newest. Regularly up to $24.50. To Clear at ..... $9.95 to $12.95

BLACK SATINS, with lovely Summer fur collars, some with double Crepe de Chine linings. While they last, $12.00 and Up

Striking Values in the Hat Clearance $2.98

For This Week-end Only, 100 SAMPLE HATS, no two of a kind, in both Misses' and Matrons' sizes.

Only JEANNETTE'S, with an aggressive policy and choice connection with manufacturers, can secure Hats for which you would readily pay $5.00 to $8.00, to sell at this Price!

Individual Model Hats to be featured specially for this Sale at ..... $4.98 Regularly sold to $12.00.

These include the last word in Millinery: Lovely Ribbon Hats, in White, Corn, Peach, Sand, etc. Leghorn Hats, White Felt Hats in all the latest picture shapes for every head size; also combined with Black, White, and Sand.

Did you see our latest FUR CHOKES of Genuine Canadian Foxes, selling as low as ..... $18.00 and Up

Clearance of CHILDREN'S COATS, HATS, AND DRESSES.

Shop Early for Best Choice!

Ten Years of Satisfactory Service in Two of Toronto's Most Exclusive Stores.

JEANNETTE'S STYLE STORE

"THE HOUSE OF QUALITY AT MODERATE PRICES!"

390 GEORGE STREET - - - SEE OUR WINDOWS

THE EXAMINER PICTURE PAGE

Left, John Philip Souza, celebrated band leader, plays the newest in harmonicas, which provides three full octaves, and by pressing a small lever all the half-tones can be obtained. In circle, Mariam Roby Jordan, English beauty, who led campaign against abbreviated locks when the fad came in. Right, Margaret Brown, of Boston, with her painting of King Alfonso of Spain for the New York Yacht Club, and painted at the palace in Madrid. Below, Will Rogers, the Mayor of Beverley Hills, home for a day to do a little "mayoring."

Sir George Filmer, British research chemist, now in Canada, who says that in 1918 while in hospital a dying Canadian soldier told him of an area on the East Main River, near St. James' Bay, rich in diamonds, rubies, sapphires, platinum, gold, copper and coal. He is anxious to look for the treasure, but lacks the necessary funds.

Paul Kelly, Broadway actor, was tried in Hollywood, California, in connection with the death of Ray Raymond, musical comedy star. Kelly who admitted he was in love with Raymond's wife, Dorothy Mackaye, visited Raymond at the latter's home and after angry words, engaged him in a bare knuckle fight in which Raymond was badly beaten. He was removed to the hospital where he died. Raymond is shown to the LEFT. In the CENTRE is Dorothy Mackaye and to the RIGHT, Paul Kelly.

Hon. John G. Foster, United States consul general at Ottawa for more than twenty-three years, who is retiring on July 1 of this year. Mr. Foster has the distinction of being an American consul general longer than any other officer in the United States foreign service. He is succeeded by Irving Nelson Linnell.

"If golf interferes with business, give up business," is the humorous advice supplied by P. L. Forgan, managing director of the Robert Forgan and Son, Company, in St. Andrew's Scotland, world famous club makers. Mr. Forgan is in Canada to complete arrangements for the establishment of a Canadian branch in Toronto. Two of the famous Forgan family are shown in their workshop at St. Andrew's, with P. L. Forgan. Sitting on the left is the late Robert Forgan, founder of the firm; standing on the bench is the late Thomas Forgan, who succeeded him, and the picture on the right is P. L. Forgan of the present generation and now managing director of the company.

Dr. J. F. Puddicombe, of Ottawa, McGill medical interne at the Royal Victoria Hospital, Montreal, who was shot and wounded in the arm and head by Dr. Frank Brown, formerly of Manitoba, following an alleged quarrel in a downtown Montreal hotel.

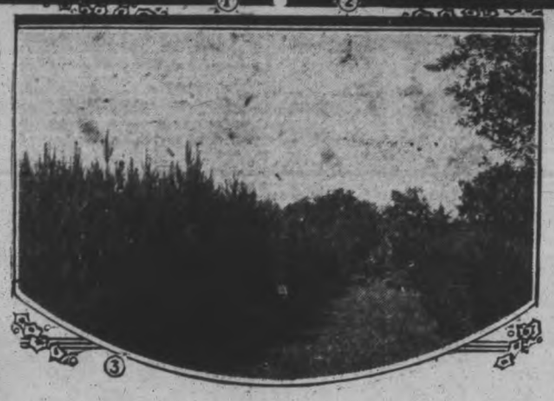

Baby trees, two and three-quarter million of them in a single two-acre plot are growing at the 1,600-acre provincial forest station at St. Williams, Ontario. Trained workmen are shown at UPPER LEFT, transplanting three-year-old trees at regular intervals in long shallow trenches. UPPER RIGHT, one of the two water-towers at the forestry station. During a drought acres of baby trees can be watered continuously. This is necessary, since they are grown in open air, without the protecting forest shade and moisture. BELOW, splendid hedge of pines, just about twelve years old, showing the effects of scientific methods of planting and care.

War days were recalled when Sergt. Robert Urquhart met at an Ontario military ceremony Col. C. E. Bent, D.S.O., whose life he saved on April 28, 1916, at Hill 60. Sergt. Urquhart intercepted a missile from a German trench mortar and was disabled for life by the shell fragments in his heroic deed.

Lady Davis, wife of Sir Mortimer Davis, Montreal financier, who is being presented at the pending court of Their Majesties. She was the former Countess Morini.

No less than $50,000 a year is the salary of Miss Edith Beesley (RIGHT) who last January was appointed manager of the west end branch of the Southern Life Assurance Association, England. Miss Beesley is on the councils of a number of women's organizations. She began her career in South Africa with a Canadian insurance agency. On the LEFT is Mrs. Betty Forster Bovill, who for three years has been agency manager in Britain for the African Life Assurance Society. She is the wife of Mr. Forster Bovill, the old Cambridge soccer blue, of Canada. The success of these two women is representative of the strides made by thier sex in the realm of British business affairs.

Mlle. "Micky" Damremont has just been selected from among the queens of the various Belgian cities, and has just been crowned as the "Queen of Queens" for the whole of Belgium for the year 1927.

To be prepared for all emergencies has become an axiom of the society debs of Santa Monica, Cal., who find it a practical increase in their knowledge to learn the almost forgotten art of horseshoeing as part of their riding course. Photo shows Miss Thais Home demonstrating her skill at the graduation exercises of a riding academy.

Mrs. Raymond Willis, who is to be presented at Their Majesties' Court this season. She is a daughter of Mrs. Allan Cassels of Wellesley place, Toronto.

PRACTICAL DESSERTS

Soft custard, flavored with vanila, makes an inexpensive substitute for whipped cream in fashioning desserts from sponge cake with fruit or left-over layer cake.

CEILING DUSTER

A bag of cotton flannel, made large enough to fit over the broom, is as effective as the best long brush for cleansing ceilings.

Harold F. Bing, organizing secretary of the British Federation of Youth, an organization linking up youth of various nations for world-peace, who has addressed several meetings in different parts of Canada. He is strongly against the present British armed attitude toward China.

Sir Charles Madden, who succeeds Earl Beatty as first sea lord and chief of the naval staff. Earl Beatty has been in office nearly eight years.

On the RIGHT is shown Flying Officer W. J. Riddell, who piloted the first plane to reach Camp Borden. LEFT to RIGHT in the UPPER photo at the LEFT are: Group Captain J. Stanley Scott, director of the Canadian Air Force, and Flight Lieutenant F. A. Lawrence, commander of the north air survey. LOWER is shown one of the new Fokker universal planes which are to be used in the expedition. These are the first photographs of the new airplanes purchased by the Canadian government for use in the hazardous Hudson Strait survey which is to be undertaken this July, in an effort to establish exact navigation conditions at the northern gateway.

Leafs Win Final Game of Series at Reading

EVENS SERIES WITH READING

Three Keystone Pitchers Unable To Hold Final Drive of Leafs.

ORIOLES WIN DOUBLE.

NEW YORK, June 9 (Canadian Press). — Toronto evened the series with Reading by taking the final game there 12 to 5. Four Keystone pitchers worked against the Leafs, three being ineffective. George Quellich hit a homer, his third in four days, with one on base in the fourth inning. He also hit a triple, the ball falling by inches to clear the left field fence.

Great pitching by Chick Davies, who held Syracuse to four hits in seven innings, enabled the Bears to win the second game of a double-header at Newark, by a score of 1 to 0. Harry Mackin's single and Cliff Lee's double scored the only run of the game.

Erratic pitching by Joe Zubris and Cy Twombley, and wretched fielding behind them, gave Syracuse the first game by the score of 8 to 1.

The Orioles won both games of yesterday's double-header at Baltimore with the Bisons ,10 to 3, and 8 to 4. Three runs in the first and six in the third innings put the locals far out of reach of the visitors and clinched the first game. In the second game heavy hitting in the opening frames again put the locals ahead. Hohman, Bissonette and Porter hit for the circuit.

Sensational twirling by Dick Coffmann gave the Skeeters an even break with Rochester at Jersey City yesterday afternoon. The locals took the first game 1 to 0, but Rochester won the second with a late rally, 3 to 2.

BASEBALL SCORES.

INTERNATIONAL LEAGUE.

First games—
Rochester . . . . .000000000—0 4 0
Jersey City . . . .00000010x—1 5 0
Ragby and Head, Cofman and Daly

Syracuse . . . . . .001012112—8 10 1
Newark . . . . . .000000001—1 8 5
Hallahan and Schang; Zubris, Twombley and Manion.

Buffalo . . . . . .011000100— 3 11 3
Baltimore . . . .30600010x—10 12 0
Thomas Wiltse, Brice and Devine; Chambers and Lake.

Toronto . . . . . .200430210—12 16 2
Reading . . . . .110201030— 8 12 1
Faulkner and Styles, Harrison, Billings, Hansen, and Davis Lucy, Sengstock.

Second games—
Rochester . . . . . .00000021—3 10 0
Jersey City . . . .00011000—2 7 1
Schoffner, Thomas, Cousans and Head; Ellis and Daly.

Syracuse . . . . . .0000000—0 4 0
Newark . . . . . .000100x—1 6 0
Haid and Morrow; Davies and Skiff.

Buffalo . . . . . .0002011—4 9 1
Baltimore . . . . .510110x—8 14 0
Proffitt, Brice and Barnes; Ogden and Lake.

NATIONAL LEAGUE.

Brooklyn . . . . . .00000200—2 9 0
Chicago . . . . . .20000010x—3 5 1
Vance and Deberry; Carlson and Hartnett.
New York . . . . .020000204—8 14 1
Pittsburgh . . . .100012120—8 13 0
Barnes, Clarkson and O'Neill; Aldridge and Gooch.

Philadelphia . . . .000000004—4 11 1
Cincinnati . . . .00000230x—5 10 2
Ferguson and Jonnard; Rixey and Hargrave.

Boston . . . . . .040121030—11 14 2
St. Louis . . . . . .015001001— 8 10 4
Goldsmith, Genewich and Hogan; Rhem, Alexander, H. Bell and Schulte.

AMERICAN LEAGUE.

Chicago . . . . . .00000100—1 8 0
Washington . . . .00010001—2 11 1
Faber, Connally and Crouse; Ruether, Moore, Giard and Grabowski, Collins.

Detroit . . . . . .000103010—5 9 1
Boston . . . . . .000100011—3 11 2
Stoner and Basseler; Wingfield, Ruffing and Hoffman, Moore.

St. Louis . . . . . .003000020—5 8 0
Philadelphia . . .21130000x—7 15 0
Stewart, Vangilder and ONeill; Quinn and Perkins.

Cleveland . . . . .000000100—1 8 0
Washington . . . .00010001—2 11 1
Hudlin and Sewell; Lisenbee and Ruel.

OFFERED $200,000 BY FIGHT PROMOTER

Jack Dempsey Receives Offer To Enter the Ring at Newark.

NEW YORK, June 9 (Canadian Press). — The offer to Jack Dempsey of $200,000 for a fight in Newark, N. J., in July was made by James Brienza, Newark promoter, who declared he would pick a "suitable opponent" if the former champion accepted. Brienza said he and others interested had obtained use of the Davids Stadium, Newark Baseball Park, which has a seating capacity of 50,00, for boxing.

BASEBALL STANDING.

INTERNATIONAL LEAGUE

	Won.	Lost.	P.C.
Buffalo	31	19	.620
Baltimore	31	19	.620
Syracuse	34	21	.618
Toronto	30	23	.566
Newark	27	28	.491
Jersey City	23	25	.479
Rochester	22	26	.458
Reading	7	45	.135

NATIONAL LEAGUE

	Won.	Lost.	P.C.
Pittsburgh	30	14	.682
Chicago	26	19	.578
St. Louis	25	19	.568
New York	25	20	.556
Brooklyn	23	28	.451
Boston	17	23	.425
Philadelphia	18	25	.419
Cincinnati	16	32	.333

AMERICAN LEAGUE.

	Won.	Lost.	P.C.
New York	33	15	.688
Chicago	31	19	.620
Philadelphia	26	22	.542
Washington	22	23	.489
St. Louis	22	25	.468
Cleveland	23	27	.449
Detroit	20	28	.435
Boston	13	32	.289

FIRST VICTORY FROM PIRATES

Giants Win 8-7 After Losing Five Previous Encounters.

ROBINS DEFEATED 3-2.

NEW YORK, June 9 (Canadian Press). — Breaking through with a four-run rally in the ninth, the New York Giants took the measure of the Pirates at Pittsburgh by 8 to 7. After Cummings had hit a homer to start off the final session, Harnsby smashed for the circuit with two on. It was Hornsby's tenth of the year. Barnhart and Grantham hit a home run apiece, but no one was on base either time. Aldridge and Barnes started, the former finishing on the short end, but the victory went to Kent Greenfield although Clarkson pitched the final ending. It was the first New York victory over Pittsburgh this year ,the Giants have lost five previous encounters.

Hack Wilson's home run in the seventh broke a two-all deadlock, and gave Chicago a 3 to 2 verdict over Brooklyn at Chicago. Webb hit a homer, his ninth of the season, with one on in the first. Pitcher Hal Carlson made his first start in a Cubs' uniform, and pitched a great game, defeating the speed ball king, Dazzy Vance. The latter yielded only five hits against nine totalled off Carlson.

Reds Win 5-4.

Sharp hitting in the seventh and eighth innings at Cincinnati gave the Reds a 5 to 4 victory over Philadelphia to chalk them up with four straight wins. The game was scoreless until the seventh, when the Reds scored two runs and followed with three more in the next frame. Four hits in the ninth, coupled with two errors, gave the visitors their four runs, but did not save them from losing their second straight to the Reds.

The Boston Braves pounded Rhem, Alexander, and H. Bell for fourteen hits at St. Louis, and defeated the Cardinals, 11 to 8 . Rhem was wild, allowing four bases on balls and forcing in one run in the second inning. Four Cardinal errors also helped the visitors. The Cardinals had one big inning, the third, in which Bottomley and Schulte each got a home run with one on. Richbourg got four hits, including a fluke home run, in six times at bat. The defeat dropped St. Louis to third place, while Boston jumped to sixth.

Three games stand out in the major league career of Pitcher Howard Emmke of the Philadelphia Athletics. Strangely enough, they are in direct contrast.

Two of them deal with the most effective bit of pitching ever accomplished in the majors, while the other deals with the most ineffective hurling.

Only for a bit of generous scoring, Howard Ehmke would now boast the unique and unusual record of having pitched no-hit games in two consecutive appearances.

That was during the season of 1923. Early in September he blanked Philadelphia without a hit and in his next appearance, against New York, he allowed only one hit, an infield single, that could have been as properly scored an error.

It is a strange coincidence that just three weeks later in the 1923 season, September 28, the New York club, that had undeservedly spoiled two no-hit games in a row for Ehmke, should establish an American League swat record at his expense.

In six innings the Yanks made 21 hits off Ehmke's delivery, getting 11 runs in the sixth inning. Nine more hits, making a total of 30, was made off Ehmke's successor, the Yanks winning 24-4. ... .

MENIE BREAKS TIE FOR LEAGUE LEAD

Defeat Mount Pleasant 14-3 in Campbellford League Softball Fixture.

BURNBRAE, June 9.—Menie broke the tie for the leadership of the softball league when they defeated Mt. Pleasant Tuesday evening by a score of 14 to 3 on the latter's grounds. The Mt. Pleasant boys could not hit Eagleson's offerings with any degree of success. H. Johnston being the only one to reach first on more than one occasion. Weaver, Johnston and F. Jeffs were the scorers for the team. While the Menie boys fielded well and kept down any batting threats, their opponents wobbled at inopportune moments and allowed runs to cross the plate. Shillinglaw was the only Menie player who failed to get into the run column, while Rannie, S. Little and Linn scored three each. In the games to date S. Little and A. Linn have been the stars of the team, both at bat and in playing their positions.

Next week Menie journey to Glen Ross and meet Mt. Pleasant in a return engagement. By that time they should be firmly established as league leaders.

Line up:
Menie—Eagleson, p; S. Little, c; Shillinglaw, 1b; L. Little, 2b; J. Rannie, 3b; Linn, ss; Petherick, lf; Walker, cf; F. Little, rf.

Mt. Pleasant—Pearce, p; W. Jeffs, c; Johnston, 1b; Montgomery, 2b; McConnell, 3b; F. Jeffs, ss; Dunkley, lf; Reid, cf; Weaver, rf.

Score by innings:
Menie .. .. 5141030—14
Mt. Pleasant .... 1002000— 3

OUR BOARDING HOUSE — By Ahern

WRIGHT A FAVORITE IN ROWING CLASSIC

Canadian Sculler Will Meet the World's Best in Diamond Sculls.

LONDON, Eng., June 9.—(CAP cable).—Canadians will have an even greater interest in the famous Henley royal regatta this year than usual. Joe Wright, junior, 20-year-old son of Joseph Wright of Toronto, world-known rowing coach, is one of the three outside competitors from outside Britain who will attempt to wrest the Diamond Sculls and the world's amateur sculling crown from Jack Beresford, jr., winner for the past three years. He will probably go to the post one of the favorites.

The Diamond Sculls is most popular of all Henley's historic events, because it embodies contest between personalities instead of crews. The final will be sculled on the last day of the regatta, which will take place from June 29 to July 2. As Joe Wright made a new world's record for the Henley course at Philadelphia last month, he is considered to have better than an even chance. The course at Philadelphia, like all Henley courses, is not merely named after, but is the identical length as the original Henley course on the Thames —one mile, 550 yards.

Joe's record time of 7.23 4-5 compares with 8.28 made by Jack Beresford in winning the Diamond Sculls last year. Beresford, a power in the amateur rowing world, also won the Diamond Sculls in 1920. Besides young Wright will be up against J. Fruin of Leyden University, Holland, and perhaps W. E. G. Gilmore of Philadelphia. Gilmore's entry is problematical and in any event he is not likely to give Wright serious opposition. Gilmore was eliminated at Philadelphia, and Wright subsequently easily beat Gilmore's eliminator. Little is known about Fruin, but Leyden University's reputation in the rowing world indicates that he might be a serious contender in the Sculls. Among the Englishmen are likely to be Gollan, Collett and Edwards, all first rank scullers.

Eight Events.

There are eight great events at Henley. Henley royal regatta was founded in 1839 at a public meeting in Henley-on-Thames. Two challenge cups were purchased, the Grand Challenge Cup to be rowed for annual in eight-oared boats open to amateur crews, and the Town Challenge Cup for four-oared crews, residing within five miles of Henley. In 1840 another district race was added and in 1841 the Steward's Challenge Cup for four-oars was added to the program upon the same conditions as the Grand Challenge Cup.

The four open events now are the Grand Challenge Cup for eights; Steward's Challenge Cup for fours; Silver Goblets for pairs, founded in 1845, and the Diamond Sculls for single scullers, founded in 1844.

The four restricted events are: Ladies' Challenge Plate for eight oars (1845) and Visitors Challenge Cup for four oars (1847), open to schools and colleges in the kingdom; Thames Challenge Cup for four oars (1855). No winner of the Grand Challenge Cup or Steward's Cup may compete in the Thames Cup, while no winner of the Steward's Cup may compete in Wyfold.

The Course is Slow.

The races are rowed against the stream, and the time usually occupied by the winning Grand Challenge crew to cover the mile and 550 yards is within a few second of seven minutes.

In the long history of the Diamond Sculls there are naturally high spots of interest. One is the dead heat in 1862 between E. D. Brickwood and W. B. Woodgate. The memorable contest in 1878 between T. C. Edwards-Moss and G. W. Lee culminated in a heat which was won on the post by the former. The Diamond Sculls left England for the first time when J. J. K. Ooms of Holland won in 1892.

Lou Scholes, who won in 1904, is the only Canadian to win the Diamond Sculls. Bob Dibble, the next Canadian contender, was defeated in the finals. The last Canadian contender was Hilton Belyea of Saint John, who was defeated in his heat.

SOMEBODY LOSES FIRST TO-MORROW

Belmonts and Lock Works Meet at Central Park—Neither Has Lost.

What promises to be the best game of the season in the local Softball League will be staged tomorrow night at Central Park when the Lock Works and the Belmonts hook up. Both teams have yet to lose a game and will be in there fighting all the way.

The Belmonts, fresh from a victory over the K. of C., expect to repeat tomorrow night, but the Lock Works can't see it that way. Both teams are well staffed with pitchers and Manager Miller of the Lock Works hasn't decided whether he will send Joe Dunkerley, the veteran twirler, or Jimmy Waddell, the speed ball merchant against the Belmonts. Manager Stuart may send Carruthers right back against the Lock Works after his good game of Tuesday night, or he may use "Hap" Harrison or Carl McLean.

The fans are assured of a great battle and should turn out for this big game. The teams will get away at 6.15 sharp.

PATRICIA J. WINS FEATURE

Leads Field After Poor Start in Connaught Park Meet.

QUEEN CITY PURSE.

CONNAUGHT PARK, Aylmer, Que. June 9. Canadian Press. — Patricia J., four year old brown filly of the P. P. Joyce stable, literally ran away with the $1000 Queen City purse, the feature event on the opening day's card of the Connaught Park spring race meeting. The daughter of Sweep-Etheberta was away in front from the barrier after a poor start, and held the remainder of the field safe for the entire mile route to win eased up by three lengths. E. Arlington's Acocoeek was easily the best of the rest and finished second a full ten lengths in front of Uncertain, C. R. Campbell's six year old, who took the short end of the purse.

Patricia J. covered the mile in 1.42 1-5; she was the public favorite, paying a short $2.50 to win.

Ideal weather and a fast track graced the initial programme, but only a medium sized crowd turned out.

NORWOOD NEWS

NORWOOD, June 7.—Messrs. Ollie and John Basken have secured a contract on the C.P.R. at Oshawa and left during the week to begin the work. Messrs. O. Ferguson, F. Lobb, W. Hubble, D. Baker, H. Jones, J. Cross, H. Chamberlain, Ollie Innes, A. Metcalfe, James Adams and N. Sloan accompanied them.

Mr. and Mrs. Robert Fennell and sons, Douglas and Teddy, attended the funeral of their aunt, Mrs. Charles Fennell, which took place at Thomasburg on Wednesday.

Miss Lottie Rogers is visiting her cousin, Miss Vivian Ridyard at Flint, Mich.

Miss Mary Foote, of Madoc is a guest at the home of her uncle and aunt, Dr. and Mrs. N. F. Sutton.

Mr. William Montgomery, Mrs. Thos. Clarke, Mrs. Ross Fennell and Miss Merle Montgomery, were guests of Cobourg friends, the first of last week.

Mrs. John Murray, of Detroit, Mich., is with her parents, Mr. and Mrs. Isaac Puffer.

Mrs. (Dr.) Mortimer Clarke of Toronto, spent a few days in the village during the week, with Mr. and Mrs. Thomas Clarke.

Miss Edith Burgess, spent a few days in Peterborough recently.

Miss Reba Squire, B.A., of Toronto, is with her parents, Mr. and Mrs. E. C. Squire, Queen Street.

Miss Bernice Adams, of Peterborough, spent the week-end at her home in the village.

Miss Eva Gardner of Peterborough spent over Sunday with her parents, Mr. and Mrs. James Gardner.

Mr. and Mrs. J. C. Riseborough spent Sunday in Toronto.

Mr. Joseph Reynolds spent Wednesday in Peterborough.

Mr. and Mrs. Robert Dobberman and little son are guests of the latter's mother, Mrs. Matthew Nicol, King street.

Mr. L. Curtain, of the Madoc Collegiate staff, spent over the week end at the home of Dr. and Mrs. N. F. Sutton.

Mr. and Mrs. G. A. Brethen and daughters, Anna and Margaret, spent Sunday in Madoc.

Mrs. James McNichol was the guest of her daughter, Mrs. W. Grady, Peterborough, during the week.

Miss N. Erkert, of Toronto, spent the week end in the village, the guest of Miss Vera Finlay.

Miss Annie McIntyre, of Perth, is the guest of Mrs. George Hamblin.

Mrs. Simmons (nee Myrtle McCracken) and children, are guests of her mother, Mrs. J. McCracken.

Mr. Elton Burgess, B.A., who has been taking a special course at Toronto University, is home for the holidays.

Mr. Gerald Gardner was successful in passing his final examinations at the Toronto Dental College. Dr. Gardner will open an office in Trenton about the fifteenth of the month.

Mrs. Ross Fennel was successful y operated on in the Nicholls' Hospital, Peterborough, on Wednesday last. Her many Norwood friends hope for a speedy recovery.

Mr. Richard Baker was operated on during the week in the Nicholls' Hospital.

Mr. Alex. Davis was operated on in the Nicholls' Hospital on Wednesday.

BONAR LAW NEWS

BONAR LAW, June 8.—Mr. and Mrs. Percy Oddie and family spent Sunday at John S. McKeown's home.

Mr. and Mrs. John Roblin of Belleville were guests at Mr. George Estwoods on Sunday.

Mr. and Mrs. William Barlow were visitors at Mr. Isaac Brown's home on Sunday.

Alford Willman has returned home after spending a week with friends at Bancroft.

Mrs. Roy Walker of Oshawa visited friends at Bonar law last week.

Mr. Reginald McGee and Mrs. Lillian McKeown visited at Edmund Draycups on Sunday.

Mr. and Mrs. Wallace McInroy visited at Mr. Isaac McInroy's on Sunday.

Mrs. Joseph Wellman was in Peterborough on Thursday visiting her sisiter.

BOUT POSTPONED.

NEW YORK, June 9. Canadian Press. — Postponement of the feather weight "elimination" bout between Dick (Honeyboy) Finnegan and Red Chapman, both of Boston, from this Friday to June 22 was sanctioned yesterday by the State athletic commission because of the illness of Finnegan, reported by his manager to have "chills and fever."

CANADIAN RIDER.

Here is lucky Jockey Fishman, young Canadian rider, who had a miraculous escape from death at the opening of the Canadian racing season in Toronto when the saddle slipped on his mount Auto Da Fe. He was thrown into the fence at the stretch turn but suffered only a bad shaking up.

TENNIS NEWS.

LONDON, June 9. — (Canadian Press).—Miss "Billie" Tapscott, of the South African women's lawn tennis team that recently arrived in London, appeared at the visiting team's first practice on the grass courts of the Hurlingham Club wearing no stockings. There were many speculations amongst the onlookers on whether the mode would be copied by tennis players generally in this country.

The other members of the touring South African women's lawn tennis team are Mrs. Peacock and Miss E. L. Heine. Miss Heine is only 17 years of age. The South African ladies will compete in the French hard court championships in Paris and in the championships at Wimbleton.

On the question of British women tennis players discarding their stockings, the Daily News interviewed Miss Evelyn Golyer, the English international, who said she thought it a very sensible idea. "On our court at home," she said, "I usually play bare-legged in hot weather. I am not sure whether I am brave enough to follow Miss Tapscott in public—but I'd like to."

The lawn tennis authorities see no objection to bare legs. "If Miss Tapscott likes," said Major D. R. Larcombe, secretary and manager of the All England Club, "she can play at Wimbledon, not only in bare legs, but in bare feet as well."

Miss Tapscott, it appears, likes bare legs chiefly because she has "never played in anything else."

RALLY IN 9TH TO WIN GAME

Yanks Make It Two Straight From Cubs By 12-11 Victory.

3 HOMERS FOR LAZZERI.

NEW YORK, June 9 (Canadian Press). — Tying the score with a spirited five-run rally in the ninth inning, the New York Yankees made it two straight from Chicago by winning out in the eleventh by 12 to 11 yesterday. Lazzeri hit three home runs, his third circuit blow with Durst on base tying the score in the ninth. It was made off Connally immediately after he had relieved Faber.

Durst opened the eleventh with a triple, his fourth hit. Lazerri was intentionally passed, but Moreheart whipped a single over Barrett's head to close the game. There were six home runs yesterday as Falk, Clancy and Barrett also hit homers for Chicago, making a total of ten for the two games played in the series.

Athletics Win Third.

At Philadelphia the Athletics won their third straight game and their second in a row from the St. Louis Browns by a score of 7 to 5. The Mackmen clinched the game by centering their attack on Stewart in the first four innings, pounding him for 13 hits and all their runs. Joe Doley led the attack with four singles. Jimmy Fox hit a home run in the fourth inning with none on base.

Fothergill's home run over the left field fence started the Detroit Tigers on a three-run rally in the sixth inning at Boston, which gave them the game five to three over the Red Sox. Boston fielded raggedly while Detroit gave Stoner brilliant support.

A ninth inning rally gave the Senators a 2 to 1 victory over the Indians at Washington. Lisenbee, rocky pitcher, was generous with hits, but tightened up in the pinches, and in addition aided in scoring the winning tally by singling with Reeves on first. Reeves scored later on Rice's single.

WINS GOLF HONORS.

Miss Glenna Collett Wins Women's Eastern Golf Association Championship.

BELMONT, Mass., June 9 (Canadian Press). — Miss Glenna Collett, of Providence, won the women's eastern golf association championship for the fourth time yesterday by finishing the 54-hole event with a total of 250.

250,000,000. Something like fifteen hundred yearlings are sold every year from English racing stables, many of them being bought by South Americans at almost fabulous prices.

GUM-DIPPING
Builds Extra Miles

The Firestone process of Gum-Dipping is one of the most important of the many Firestone contributions to more economical highway transportation.

It thoroughly saturates and insulates every fiber of every cord with rubber, minimizing friction and heat, so destructive to tire life.

On the cars of hundreds of thousands of motorists, in the service of the largest truck, bus and taxicab fleets, in the battle of tires on race tracks, Firestone Gum-Dipped Tires, because of their greater stamina, are delivering longer mileage with added safety and comfort.

The Firestone Dealer in your locality will gladly explain to you the extra value of Gum-Dipping. He is prepared to demonstrate how the cords of the carcass are saturated in a rubber solution, insulating every fiber of every cord with rubber, which minimizes friction.

FIRESTONE TIRE & RUBBER COMPANY OF CANADA, Limited
HAMILTON, ONTARIO

MOST MILES PER DOLLAR

Firestone

FIRESTONE BUILDS THE ONLY GUM-DIPPED TIRES

A. BROWN & SONS
SELL AND RECOMMEND FIRESTONE TIRES
383 WATER STREET

REID & SONS
CAN SUPPLY YOU WITH FIRESTONE TIRES
326 AYLMER STREET

BREWER MOTOR SALES
AUTHORIZED DEALERS IN FIRESTONE TIRES
131-135 BROCK STREET

CAPITOL Theatre

NOW PLAYING

Here She Comes!

A RUPERT JULIAN PRODUCTION

The BRITISH CLIPPER

with WILLIAM BOYD, ELINOR FAIR, JUNIOR COGHLAN and WALTER LONG

From the story by WILLIAM DUFF — Directed by RUPERT JULIAN

SUPERVISED BY C. GARDNER SULLIVAN

Produced by DE MILLE PICTURES CORPORATION

BETHANY HERE ON FRIDAY NIGHT

Manvers Boys Have Better Team Than Last Week.

PLAY CRESCENTS.

Bethany, with a much better-conditioned team than that which was defeated by Cognawagas a week ago, will be at Exhibition Park Friday evening for an East Peterborough League game with the Crescents. Weak spots in the defence have been strengthened and Daw, Ryley or Staples will work on the mound for the visitors. Crescents may start Mein, with Billingsley or Frost in reserve, and with ideal weather on hand, the teams should put over an interesting battle. Bethany came here last evening for the scheduled game but rain prevented the contest.

NIGHT SOCCER IS PRACTICABLE

Hakoah Team Plays Scoreless Tie With New York Teams.

BIG ARC LIGHTS USED.

NEW YORK, June 9 (United Press).—Night soccer was proved practicable to 10,000 fans at the Polo Grounds last night, when the Hakoah Eleven from Vienna met a combined team of New York Giants and Bethlehem Steel in a space 110 yards by 80, lighted by a dozen 1,000 candle power arc lights. The lights were placed on the roofs of the high pavilions and club house, so the players had no trouble in following the ball, painted white, no matter how high it ascended. Playing was swift but the defences were strong, and the game ended in a scoreless tie.

CANADIANS WIN AGAIN.

Touring Soccer Players Beat Nelson Team 6-0.

NELSON, New Zealand, June 9.—(Canadian Press).—The Canadian all stars, in the sixth game of their New Zealand tour, defeated a representative Nelson soccer team here to-day by the score of 5 to 0. The game, which was the tourists' sixth victory since landing, provided fast entertainment for the large crowd of spectators. It was followed by a civic reception for the visitors, at which there was an attendance of three thousand.

LIGHTNING KILLS COW AT OMEMEE

Many Trees Blown Down During Last Night's Severe Storm.

OMEMEE, July 9.—The only fatality resulting from the electric storm of yesterday evening was that of a cow, owned by Mrs. R. Thompson. The animal was struck by lightning, while in a field with a number of other cattle.

Many trees were blown down and some poles were damaged, but the effects of the storm were more unpleasant than serious.

Theatres

AT THE REGENT.

GEORGE O'BRIEN IN FINE ROLE AS FIGHTER IN "BLUE EAGLE." FORD'S MASTER FILM ON NAVY.

Popular Fox Star Plays the Part of Gang Leader in Big City And Is Called Upon to Do Some Fierce Battling With Rival, Played By William Russell.

George O'Brien and Janet Gaynor are featured in "The Blue Eagle," Fox Films version of Gerald Beaumont's gripping story of the American Navy and gang wars in a great city, which comes to the Regent Theatre to-day for a 3 days' run. John Ford directed the production. The cast includes Margaret Livingston, William Russell, Robert Edeson and other screen favorites.

Centering about the differences of opinion between George D'Arcy and Big Tim Ryan, the strife involves pretty Rose Cooper, tiny Baby Tom, Father Joe and others who figure prominently in the dramatic episodes.

George O'Brien, as George D'Arcy, has some of the most striking scenes of his motion picture career. There is one fight, in particular, which will go down in screen annals as one of the most realistic bits of action ever photographed. The stalwart figure opposite O'Brien is William Russell, as Big Tim. Both men love pretty Rose and both fight fiercely when the final award is at hand.

With a swift transition during the World War, the action establishes O'Brien and Russell on Uncle Sam's fighting craft and there are many scenes which are hair-raising in their dramatic intensity.

Based upon the last story ever written by California's celebrated author, "The Blue Eagle" gave Director Ford and his evenly-balanced cast excellent opportunities for exceptional action.

The United States Naval forces, co-operating with Fox Films executives, placed at Mr. Ford's disposal the entire Pacific Coast fleet.

One particularly dramatic sequence, a burial at sea, was photographed with the entire naval force standing by while the fleet was halted in mid-ocean.

A fight scene, near the end, is so thrilling it defies description.

CHAMBERLIN TELLS OF ACCIDENT PLANS

Plane Arranged For Speedy Disposal of Gear and Gasoline.

BERLIN, June 9 (Canadian Press).—Clarence Chamberlin, pilot of the trans-Atlantic monoplane Columbia, told newspaper correspondents today what he would have done had the engine failed or had he, for any other reason, been forced to descend on the ocean.

"In the first place," he said, "We had the landing gear so adjusted that we could have dropped it quickly. Had we not done this, we would have turned turtle the minute we struck water.

"Secondly, we planned to let out all our fuel through a valve at the bottom of the tank and then close the valve again. The tank, filled with air, would then have kept us afloat indefinitely, provided the storm was not too bad and the waves too high."

Chamberlin does not think that a non-stop flight around the world is out of the realm of possibility, but that it is a long way off.

PRACTICE TO-NIGHT.

St. Andrew's choir will practice to-night at 8 o'clock.

FIGHTING LIONS

The Tarzan of the Apes forest-bred fighting lions give a thrilling exhibition in the big steel arena of Sparks Circus when it comes to Peterborough next Saturday. There will be a parade at 11 a.m. and afternoon and evening performances.

Regent

NOW PLAYING

Also 2nd Episode THE SILENT FLYER with SILVER STREAK (King of Dog Stars)

COMEDY FEATURE Mack Sennett Presents ALICE DAY in KITTY FROM KILLARNEY Pathe Review

WILLIAM FOX presents THE BLUE EAGLE

A Fighting Drama of Adventure, Courage, Loyalty and Strength on the High Seas

GEORGE O'BRIEN

JANET GAYNOR - MARGARET LIVINGSTON - WILLIAM RUSSELL DAVID BUTLER - ROBERT EDESON - RALPH SIPPERLY and "JERRY the Giant"

From the story "The Lord's Referee" by GERALD BEAUMONT — Screened by L.B. HYMAN

JOHN FORD Production

Lyrics Of Life

(By Douglas Malloch.)

JUST A DOG

He's just a dog, that's all he is,
A mongrel puppy, left alone,
Without a fireside that was his,
Without a door to call his own,
We saw him in the city square,
Where so much love so little buys;
He had no ribbon in his hair—
But, oh, the hunger in his eyes!

Yes, just a dog was all he was,
And all he asked was just a friend,
The right to serve some master's cause,
And someone's fireside to defend.
And so we stopped and picked him up,
Lonely and sad, and poor and thin,
Although he's just a mongrel pup,
And not a prize he'll ever win.

He's just a dog, that's all he is;
We do not know his breed or birth;
No pride of pedigree is his,
But just the pride of honest worth.
But never more he needs to roam,
A lonely waif—and this we know:
We'd rather give a cur a home
Than win a ribbon at a show.

(Copyright, 1927, Douglas Malloch.)

HERE'S TO YOUR HEALTH

BY DR. FRANK McCOY

Author of "The Fast Way to Health"

© 1926 McCOY HEALTH SERVICE - LOS ANGELES - CAL.

THE CHEMISTRY OF THE COLON

After the food has been digested by the stomach and intestines, it passes into the large intestine which is called the colon. This is a long, muscular tube whose walls are made up of two sets of muscles which have the power to squeeze along the feces, carrying it all the way from the cecum through the entire five feet of colon to the rectum.

It usually takes about fifteen hours after a meal is eaten before any of the food material reaches the colon, and about twenty-four hours before it is completely filled. It then takes from six to twelve hours before this is emptied from the colon into the rectum. Of course, certain amounts of this feces are often held back in pockets and do not empty out until carried along by other food material. Some food, which is especially constipating, will stay in the colon for many days, while softer feces passes by and is eliminated.

When the digested and undigested food material enters the colon from the small intestine it should be in an alkaline condition. No assimilation takes place in the colon, but there is a kind of digestion which goes on as the bacteria of the colon continues to further decompose the feces. The colonic bacteria can only work in an acid medium and so the feces is again changed from its alkaline condition to an acid one. The colon is literally swarming with billions of acid bacteria which act chemically upon the undigested food material and further change it so that it can be more easily eliminated.

Do not confuse these bacteria with the ones found in different diseases. If you could see them under the microscope you would see that they are simply vegetable growths which multiply by division, that is, they divide again and again, the same as yeast mold.

A great deal of experimentation has been going on lately in an effort to find some way for making the contents of the colon normally acid. It has been found that those who suffer from constipation the most do not have a large enough growth of this bacterial flora. Lactic acid milk has been tried, but the results have not been entirely satisfactory, and I do not expect any better results from such treatment than we have had from the giving of hydrochloric acid for defective digestion.

A good course of daily enemas will do more to clean up the colon than anything I know of. At the same time, if the proper physical culture exercises are taken a better tone will be developed through the entire abdomen and this effect is soon noticed in a better chemical condition in the colon.

At the same time as a better muscular tone of the large intestine is developed you must also remember to use the proper kind of food, and especially good food combinations in order to change the chemical condition of the feces before it reaches the colon.

IS THERE A NEW SCREEN STAR IN CANADA?

SCREEN OPPORTUNITY CONTEST

6

Capitol Theatre

SCREEN OPPORTUNITY CONTEST

LAWN BOWLING

The following games will be played to-night:
Gimblett vs. Seymour.
Freeman vs. Wyllie.
Waddell vs. Chenhall.
Curvin vs. Allan.
French vs. Bennett.
Oke vs. Martin.

BOWLING SCORES.

Oke	14	Freeman	12
Waddell	18	Allan	19
Mayneord	21	Seymour	18
Taylor	14	Chenhall	14

NO MORE PILES

Thousands Bless Dr. Leonhardt, the Physician Who Discovered This Common Sense Remedy

If you think that the surgeon's knife is the only method of escape from the misery of piles, it's because you haven't heard of the new treatment known as Dr. Leonhardt's HEM-ROID.

This Doctor's treatment is internal. By experimenting for years he discovered the exact cause of piles and then went further and compounded a remedy that would remove the cause.

Every pile sufferer should benefit by his discovery and so that there will be no doubting or delay, McDermid & Jury and all druggists are authorized to sell HEM-ROID with guarantee that it will do as stated or money back.

On that honorable basis every sufferer should secure a package of Dr. Leonhardt's HEM-ROID today.

BRITISH SEEK PLANE RECORD

New Machine Will Carry Gasoline Enough For 4,500 Miles.

WILL FLY TO ASIA.

LONDON, June 9. — Canadian Press. — Another British effort to establish a non-stop airplane record, says the Daily Mail, probably will be made next week. The plane to be used, as described by the paper, will carry enough gasoline for about 4500 miles. The flight will be made to Asia and it is hoped not only to make a greater distance than that covered by Chamberlin and Levine in their new York flight, but if the wind is helpful, to fly nearly five thousand miles.

JAPAN PROTESTS SEIZURE OF SHIP

Soviet Says Action Justified as Territory Extends 12 Miles To Sea.

TOKYO, June 9 (Canadian Press).—The Japanese Government has decided to lodge a protest with the Soviet Ambassador against the seizure of a Japanese fishing vessel off Kamchatka. It is reported that the captain of the vessel was shot and seriously wounded during the seizure.

The vessel was not within the three mile limit at the time, but the Soviet authorities contend the seizure was justified, insisting that Russian territorial waters extend twelve miles from the coast.

WHO IS NEXT?

Did anyone ever tell you that you look like Esther Ralston? or Clara Bow? or Gloria Swanson? Are you the type who could play the role of the girl the hero is sure to marry? Are you blonde, blue-eyed and beautiful, or are you small, petite and dark? Are you of superlative caliber and are you wasting your light under the proverbial bushel?

If you are, perhaps you are not alone in your theory, for Famous Players Canadian Corporation may have been thinking of YOU when they decided that the picture world is in need of a new screen personality. They have pondered the success of Mary Pickford, Beatrice Lillie, Norma Shearer, Bert Lytell and the dozens of other Canadians who have triumphed in the movies, and being of the opinion that there are still dozens of equally beautiful and talented girls in Ontario, they have decided to conduct a "Screen Opportunity Contest" in an effort to discover new screen talent who may take their places with Ontario's splendid representation in the world of Motion pictures.

The contest will start on June 18th, in all motion picture houses in Ontario controlled by Famous Players. The winners of the preliminary contests held during the week of June of June 18th will appear under Jack Arthur's direction at the Uptown Theatre Toronto, there to compete in the final contest.

A trio to Hollywood, California, and return, with all expenses paid of winner and chaperone, with arrangements for a screen test, and also a special landeau sedan, will be awarded the winner of the first prize, with valuable prizes for the second, third, and fourth winner in the contest.

Watch for announcement in newspapers.

Peterboro EXHIBITION GROUNDS Sat. June 11

SPARKS CIRCUS

STILL GROWING IN SIZE, MERIT AND THE PUBLICS CONFIDENCE

GORGEOUS FREE STREET PARADE DAILY AT 11 A.M. RAIN OR SHINE

2 COMPLETE PERFORMANCES DAILY AT 2 and 8 P.M. — DOORS OPEN ONE FOUR EARLIER

PRICES: Children under 10 years, 35c Adults, 75c

Seats on Sale Circus Day at Bond's Drug Store. Same price as at the Show Grounds.

5d-2,6,8,9-1474

THE BACK NUMBER

1,400 persons lose their lives every year in Ontario alone through preventable accidents. Will you help to make Peterborough safer from accidents? Next week is Safety Week. Learn to think safety.

LAKEFIELD NEWS

LAKEFIELD, June 9.—Mr. and Mrs. J. Fitzpatrick left on Friday for St. Catherines, called here by the illness of Mr. Fitzpatrick's mother.

Mr. and Mrs. George Jackman were at Young's Point on Wednesday attending the marriage of their niece, Miss Ethel Wilson, to Mr. Percy D. Stenner.

Mrs. B. Q. Dench left on Friday to visit her mother, Mrs. Hincks, in Haileybury, and other relatives in Haileybury and Toronto.

Mr. Ralph Payne of Point Ann spent the week end with his parents in the village.

Mrs. W. L. Ianson, Mrs. Dobell, and Miss Mildred Miller of Sunderland were in the village on Friday en route from "Viamede."

Miss Irene Madill spent the week end with friends in Kingston.

Miss Sylvia Holmes of Peterborough is visiting her parents in the village.

Mrs. Trude Waldon was in Peterborough on Saturday last.

Mr. and Mrs. C. C. Stenner, Miss Nellie Stenner and Messrs. George and Robert Stenner were in Young's Point on Wednesday last, attending the marriage of Mr. Percy Stenner to Miss Ethel Wilson.

Mr. and Mrs. A. B. Burrows and Master Bernard motored to Wellington on Monday to attend the funeral of Mrs. Burrow's cousin, Dr. McDougal.

Miss Sadie Young of Apsley was a week end visitor at her home in the village.

Miss Evelyn Northey attended the Stenner-Wilson marriage in Young's Point on Wednesday last.

Mrs. J. G. Brown is visiting friends in Toronto.

Miss Kathleen E. Simpson spent the week end with her mother in the village.

Miss Mary Riel, nurse-in-training in St. Joseph's hospital, is spending her vacation with her parents, Mr. and Mrs. E. Riel.

Rev. S. A. Kemp is in Oshawa this week attending the Bay of Quinte conference.

Mr. E. Robertshaw was a delegate from the local branch of the Canadian Legion of the B.E.S.L. to the convention held last week in Peterborough.

Mr. Roger Stenner of Peterborough was a week end visitor in the village.

Mr. and Mrs. J. R. Darling, Miss Lulu Darling and Mr. Percy Darling were among the guests from Lakefield attending the Stenner-Wilson wedding at Young's Point on Wednesday last.

Mr. W. L. Webster of Dundas was a week end visitor in the village.

Mr. G. G. Hendren of North Monaghan attended the meeting of the Lakefield Rifle Association on Friday evening last.

Mrs. Fred Walsh of Douro is visiting her mother, Mrs. P. Kennedy.

Mrs. James Duff of Quebec is visiting Miss Duff and Mr. Robert Duff.

Mrs. Ross Scarlett, Miss Mary Hill and Mr. Stanley V. Hill of Buffalo visited their parents in the village last week.

Mr. and Mrs. Vandal Simpson of Springbrooke were guests of Mrs. William Simpson for a few days last week.

Mr. and John Bickell of Peterborough were guests of Mr. and Mrs. Bickell on Monday.

Rev. W. J. Creighton is in Toronto this week attending the meeting of Synod.

How Many Can You Answer To-Day?

Each question counts 10. If you answer eight correctly, your intelligence rating is 80 per cent. Actual tests reveal that eight out of 10 is college standard; six out of 10 is high-school standard; four out of 10 correct is grammar-school standard; less than four correct is uneducated standard.

1. Who starred in the play, "The Green Goddess?"
2. Who is Minister of Agriculture for Ontario?
3. What famous baseball pitcher has Grover Cleveland for his first names?
4. What is the difference between a majority and a plurality?
5. Is the carbine a kind of pistol, cannon-musket or sword?
6. In what country is the great Midland Bank?
7. Who wrote the novel, "Vanity Fair?"
8. Of what province is Fredericton the capital?
9. The battle of Tours is notable as the defeat of what invaders of France?
10. Where are the Atlas Mountains?

Answers on want ad page.

THREE to FIVE MINUTES to FORTY THEATRES AND ALL SHOPS

HOTEL ST. JAMES

TIMES SQUARE NEW YORK CITY JUST OFF BROADWAY AT 109-113 WEST 45th ST.

Much Favored by women traveling without escort.

Rooms $2.50 up with Bath $3.00 up

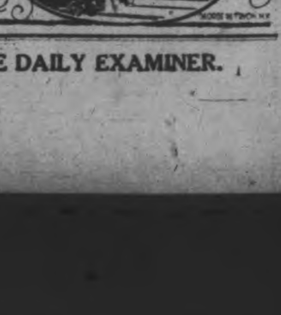

Send Postal For Rates and Booklet

W. JOHNSON QUINN, President

ADVERTISE IN THE DAILY EXAMINER.

WOMEN REPORT YEAR OF PROGRESS

Kingston Presbyterial W. M. S. Holds Annual Meeting in Stirling.

STIRLING, June 9.—The thirteenth annual meeting of the Kingston Presbyterial W.M.S. of the Presbyterian Church in Canada met in St. Andrew's church here on Tuesday morning, May 31st, at 8 o'clock. Mrs. Duff, of Kingston, the president, in the chair. Devotional exercises were conducted by Mesdames Wallace and Donnan of West Huntingdon Auxiliary. Mrs. Harper Rollins, Stirling, gave the address of welcome, Mrs. Fleming of Belleville replying. Mrs. Duff gave an account of the organization of the Presbyterial 41 years ago. A resolution of sympathy with Dr. Gracey and family of Gananoque in the death of Mrs. Gracey was moved by Miss Mowat and seconded by Mrs. Bain, two who had known Mrs. Gracey since childhood.

Mrs. Robertson of Kingston gave a report of the Ontario Provincial meeting in Brockville. Mrs. Diack of Kingston gave a comprehensive report of the meeting of the General Council in Windsor. Rev. A. N. Reid pronounced the benediction, closing the first session of the convention.

The second session opened Wednesday morning with Mrs. Wilson, Trenton, 1st vice-president, presiding. Miss Mary Hickey of St. Andrew's Y.W.A., Kingston, had charge of the devotional exercises. Miss Fowler then gave a very satisfactory report of the receipts for year, amounting to $2,892.22.

Mrs. Diack offered the dedicatory prayer, and the different secretaries gave reports of their work for the past year and each expressed optimistic outlook for the future. Mrs. Reid of Belleville reported an increase in Home Helper's work, having collected $255.43. Mrs. Fox of Allisonville gave an account of the number of books and magazines sent to lumber camps and how they were appreciated. Mrs. MacIntosh of Madoc reported an increase in subscribers for the "Glad Tidings". Letters of appreciation were read by Mrs. Gothard of Trenton from those who had received the bales sent out. The supplies were valued at $887.37. The press secretaries were lauded by Mrs. Morrice, Belleville, in her remarks she said, "If we read we know; if we know we pray; if we pray we give." After the Doxology and Lord's Prayer in unison, the meeting adjourned for lunch in the basement of the church.

Mrs. Bain brought a cordial invitation to meet next year in Gananoque, which was unanimously accepted.

At 2.30 p.m. Mrs. McPhail and Mrs. Leishman, members of Kingston St. Andrew's W.M.S., had charge of the devotional exercises. The keynote of the afternoon meeting was "Suffer the Little Children to Come Unto Me and Forbid Them Not for of Such is the Kingdom of Heaven." The Mission Band report was given by Mrs. Jenkins of Madoc, who stressed the point that the children are the hope of our country and every one should be delighted to train the youth to make good citizens. The Striuing Mission Ban won the Mission Band banner for 1925 and a new banner donated by Mrs. Duff was presented to them. The banner is a beautiful blue satin with the Burning Bush in gold; and gold lettering "Kingston Presbyterial Mission Bands." This will be competed for annually and will be presented at the annual Mission Band Rally, July 5, 1927, to the successful Mission Band for 1926.

Rev. R. G. Stewart of Belleville brought greetings from Presbytery.

The resolutions committee report was presented by Mrs. West of Madoc. Thanks were extended to Rev. Mr. Reid, to the various hostess who had opened their homes to the delegates, to Mrs. Robertson and Mrs. Diack who brought reports from the provincial meetings they had attended; to the Rev. Mr. Reid and the Board of Managers of St. Andrew's church, Stirling, for the use of church and basement; to the organist, choir and soloists who helped to make the meetings such a success.

Miss Mowat, convenor of the nominating committee announced the following officers were elected by acclamation:

Hon. President—Mrs. Morrice, Belleville.

President—Mrs. Duff, Kingston.

1st Vice-President—Mrs. Wilson, Trenton.

2nd Vice-President— Mrs. Diack, Kingston.

3rd Vice-President—Mrs. Bain, Gananoque.

4th Vice-President—Mrs. Purdon, McDonald's Corners.

Recording Secretary—Miss Mowat, Kingston.

Corresponding Secretary—Mrs. A. J. McPhail, Kingston.

Treasurer—Miss A. L. Fowler, Kingston.

Mission Band Secretray — Mrs. Jenkins, Madoc.

Assistant Mission Band Secretary —Mrs. Penwarden, Kingston.

Home Helpers' Secretary—Mrs. Reid, Belleville.

Press Secretary—Mrs. H. Rollins, Stirling.

"Glad Tidings" Secretary—Mrs. MacIntosh, Madoc.

General Interests Secretary—Mrs. Fargey, Stirling.

Literature Secretary—Mrs. Fox, Allisonville.

Library Secretary—Mrs. Leishman, Kingston.

Supply Secretary—Mrs. Gothard, Trenton.

Young Women's Secretary—Mrs. Barlow, Trenton.

Welcome and Welfare Secretary—Mrs. Fargey, Stirling.

Life Membership Secretary—Miss McCallum, Sunbury.

A discussion followed the reading of the by-laws and the meeting closed with hymn 326.

A hamadryad, or king cobra, from New Guinea, has been added to the Zoological Garden in London. It can strike to a height of six or seven feet and inject 20 drops of venom, two of which cause death.

Celebrate July 1 in Peterboro'

Tillie the Toiler — — — — — — **IT'S A BUSY DAY FOR THE BOSS** — — — — — — **By Russ Westover**

BRINGING UP FATHER — — — — — —

PHONE 1600

WE WILL SEND FOR YOUR COPY

Rates, if prepaid:
1 cent a word or figure for first insertion.
½ cent a word for repeats.
25 words, one time 25c
25 words, three times 50c
25 words, five times 75c

a For Sale—General

FRESH CAUGHT MUDCATS. — Pringle's. 'Phone 197. 2d-135-1531A

GOOD "CLARK JEWEL" COAL OIL stove; four-burner. Phone 1625J. 3d-7,9,11-6034 A

COLLIE PUPS (MALE). PHONE 988 r 4. 3d-137-6102 A

QUEBEC COOKER. APPLY 327 Burnham. 4d-136-6098A

ARTICLES, IN GOOD CONDITION—suitable for Camp: 2 Camp Beds, Iron Bed, 3 Mattresses, Bench, Chairs, Dresser, Wash Stand, Two Screen Doors, Dishes, Cutlery, Quilt Chest, 4 Screens 39½ x 30, Window with Nine Lights, 4ft. 4½in. by 3ft. 3½in., Large Kitchen Table, Ladies' Wheel, reasonable. Apply 19 Park N. or 'phone 2074W. 3d-137-6111A

COOK STOVES, EXTENSION TABLES Dressers, Wash Stands, Beds and Springs, Oil Stoves, Book Case, Morris Chair, Sideboards. We sell the Harron Trolling Bait, $1.00 each. Want to buy Used Furniture. 84 Hunter Street. 'Phone 1958W. 2d-136-6110A

4-BURNER GAS STOVE, IN GOOD condition. Apply 538 Harvey. 3d-137-6114A

HEMLOCK BUTTINGS, $2.50. 'Phone 2724. 3d-137-6112A

CANOE, GOOD CONDITION, CHEAP. Apply 105 Romaine. 'Phone 2159J. 3d-137-6120A

AEOLIAN VOCALION PHONOGRAPH nearly new, with Records, Worth $250, for $75.00 if sold this week. 'Phone 1844W. 3d-137-6115A

CREAM REED BABY CARRIAGE, Child's Commode Chair, Verandah Extension Gate; all in good condition; cheap. 'Phone 1794W. 3d-137-6137A

BLACK SILK BROADCLOTH DRESS, Size 36; too large for owner. 'Phone 990r4. 3d-137-5138A

MOFFAT COMBINATION RANGE, Coal and Gas, with Waterfront, in the best of condition, for Sale at a low price. Apply 294 Burnham St. 'Phone 1979F. 3d-137-6105A

GASOLINE LAUNCH, 7-PASSENGER, in first-class condition, at a bargain. 'Phone 1608W. 3d-135-6063A

QUANTITY CHICKEN WIRE, 6FT. High, Thirty Cents Yard; Collapsible Ironing Board, good condition, $1.75. 'Phone 1721M. 3d-136-6089A

CREAM REED BABY CARRIAGE, in perfect condition. Apply 476 Donegal. 3d-136-6091A

ONE 1-HORSE WAGGON, 3 SPRING Trucks. Apply H. Hamlin, 'Phone 1394J. 3d-136-6094A

AIR-PROOF, STOP LEAKS IN TUBES and will save labour. For information apply H. Mann, 26 New Romaine, between 5.30 and 7.30 p.m. 3d-135-6069A

NAVY BLUE SUIT, SIZE 40, IN good condition, $5.00. 'Phone 1088J. 3d-135-6036A

LADIES' "REDBIRD" WHEEL. Cheap. Phone 128-M. Evenings. 3d-135-6035 A

CABINET VICTROLA, WITH RECords. Apply 701 Harvey, Evenings. 3d-137-6039A

ONE KITCHEN CABINET, ALMOST new. Apply, after 7 p.m., 595 Waterford Street. 'Phone 2659J. 3d-136-6080A

ONE CREAM WICKER SIDWAY Pulman Baby Carriage; slightly used. 'Phone 1066W. 3d-135-6037A

RUSKIN'S BUSY STORE SELLS clothes that are sanitary, cleaned and pressed, and look like new. And yet the cheapest place in the city to buy. Ruskin's New and Used Clothing store, 219 Hunter St. 26d-142-5554A

STREET MAPS FOR SALE OF THE City of Peterborough. All streets shown and locations of manufacturing plants only 50c. At The Examiner office. dtfA

TOP SOIL. PHONE 1880W. 12d-135-5782A

FRENCH BULLDOG (BITCH). 'Phone 2399W. 12d 141 5976A

DELCO PUMP, ELECTRIC, WATER on tap, fifty pounds pressure always, automatic; water your garden, cheapest waterworks. Telephone 2353. 6d-136-5990A

Two Square Oak Arm Chairs with Cushions, 1 Hall Stand, 1 Mattress for Camp Bed, 1 Refrigerator, 2 Coal Oil Heaters, 1 Pair Paintings. Apply Mornings, 549 Harvey. 6d-139-6085A

AT HICKEY'S SHOE STORE, 169 Hunter Street — Women's Blonde Shoes, $4.50; Strap Slippers, $1.95; Men's Oxfords, $4.25; Boys' Oxfords, $2.75 ;Childs' Running Shoes, $1.00. 2d-135-6097A

A NEW PUNT. APPLY 42 WARE Street. 3d-135-6030A

WHITE STAR SEED AND LARGE Potatoes. 'Phone 101r5 3d-136-1536A

SLIGHTLY USED FURNITURE — Divanette, Rocker, Round Table of Solid Quarter-cut Oak. 238 Downie 'Phone 849J. 3d-136-6074A

HOME-MADE MARMALADE 25c JAR. The Record Store, cor. Smith and Reid. 3d-136-6087A

Farmers' Grain Grinding.

BRING YOUR GRAIN TO US FOR honest and courteous service; we grind every kind of grain to any degree of fineness. Frank H. Dawson, 380 Water street, phone 55. m-th-2454

b For Rent—Houses and Apartments.

FIRST-CLASS FURNISHED BEDroom and Sitting-room, one block from Post Office ;steam heated. 'Phone 612. 3d-135-6067B

MODERN SEVEN-ROOMED BRICK House, 76 Sophia Street, $25.00. Apply 72 Robinson Street, 1589J. 3d-135-6058B

TWO FURNISHED ROOMS FOR Light Housekeeping; One Bed-Sitting-room. Apply 281 Rubidge. 12d 141 5958B

NEWLY FINISHED HEATED DUplex, 6 Rooms, Adults. 112 McDonnel Street.. Telephone 246. 6d-136-6052B

BEAUTIFUL BRIGHT ROOM, IN good home; central. 'Phone 899J. Evenings. 3d-137-6073B

4-ROOM APARTMENT, CENTRAL; water, light and gas. Phone 450J. 3d-7,9-11-6032 B

HOUSE, CONVENIENCES, FURNACE, Gas, Light, $18.00 Month. Apply F. Rathbone, Antrim Street. 3d-137-6116B

NEW SIX-ROOMED MODERN BUNgalow, West-end. 'Phone 2665W. 6d-139-6124B

2-ROOM APARTMENT, WITH PRIvate bath, over 366 Water Street; independent entrance, electric fittings. W. J. Hopwood, 366 Water Street. 3d-137-6126B

BRICK HOUSE, IN WEST-END; hardwood floors and conveniences, also Garage. 'Phone 280, between 7 and 8 p.m. 3d-4,7,9-5974B

TWO ROOMS TO LET, OR ONE Large Furnished Bedroom; all conveniences, in a quiet home; baby not objected to. 'Phone Mornings or Evenings, 1435W. Apply 735 George. 3d-135-6047B

A BRIGHT, COMFORTABLE FRONT Room, in West-end of City, with use of telephone, etc.; suitable for Business Lady or Gentleman. 'Phone 1469J. 3d-135-6049B

NICE FLAT, CONVENIENCES, WELL decorated; good entrance; also Little Cottage. 'Phone 2211F. Apply 183 Antrim. 6d-139-6075B

TWO FURNISHED ROOMS, WITH Kitchenette, for Light Housekeeping ;all conveniences; central. 'Phone 1084W. 4d-135-6017B

21-2 STOREY BRICK HOUSE ON Sherbrooke near Park, all conveniences, large garden. Phone 1610W. 12d-135-5662 B

LARGE BED-SITTING-ROOM, ALSO One Bedroom, central; breakfast if desired. 'Phone 1649J. Apply 273 Rubidge. 6d-137-6022B

APARTMENT, CENTRAL, CLEAN, good neighbours, bay window, Five Rooms and Bathroom, gas stove, stationary tub, heated; low rent for summer. Telephone 235J. 6d-136-5991B

c For Rent—General

FOR RENT — MODERN, HEATED Apartments; apply 437 George St. dtf-1868C

No. 385 WATER STREET; SUITable for store or office; immediate possession; apply 437 George St. dtf-1607C

TWO OUTSIDE OFFICES IN BANK of Toronto building; heated; apply Bank of Toronto. dtf-1529C

376 WATER STREET, SUITABLE for Store or Offices. 'Phone 440J. 3d-7,9,11-6033 C

FOR RENT—HEATED OFFICE ON George street. Apply 437 George street. dtf-C

TO RENT—STORE NO. 374½ WATER Street; apply to 437 George street. dtf-340

d Real Estate.

NONE BETTER. FIRST - CLASS Duplex, Five Rooms each, hardwood, hot water heating in each; everything up to the minute; very central; bargain for quick sale. Consider House as part. Apply 421 George Street. 'Phone 273 Evenings. 10d-143-6079D

FARM IN OTONABEE, EAST HALF Lot 23, Con. 8. Has Good Barn and House, and well watered. It consists of 110 Acres, and all under cultivation. Apply S. D. Johnston, R. R. 7, Peterborough. 3d-137-6103D

HERE IS A CHANCE WITH SMALL payment down and the balance like rent of buying 6-room brick house, full plumbing and furnace, hardwood floors for $2,500. Houses in all districts to rent. Apply 344 King Street. 3d-9,11,13-6100D

HOUSE FOR SALE — TO settle an Estate, House No. 437 Stewart Street, corner of Brock; hot water heating, hardwood floor, stationary tubs, separate bath and toilet; good central location. This property is a good buy. Also Park Lot, containing about Four Acres, situated just across boundary, in Smith, at north end of Downie Street; road at north and also at south of property; suitable for chicken farm or fruit growing; command a beautiful view of the City. Apply to J. H. Connal, Executor, 270 Brock Street. 3d-4,7,9-5979D

BUILDING LOTS FOR SALE, IN different parts of the City, on terms to suit the purchaser. Apply 95 Hunter Street W. 6d-139-6076D

FOR SALE OR TO RENT, SIX-Roomed House on Grandview Ave.; furnace, wired for electric stove, good garden all planted. Apply 536 Bolivar. 6d-137-5398D

GOOD SEVEN ROOM FRAME House, sun room, and entire Lot for Garden; close to Lock Street; country taxes. Cheap for quick sale. 'Phone 2398W. 12d 141 5968D

QUICK! 3-ACRE GARDEN SPOT, 6-Room House, Stable and Hen House, at edge of City. Would consider House in City in exchange. Apply 421 George Street. 'Phone 273 Evenings. 10d-143-6078D

Summer Cottages.

LAKEFRONT COTTAGE, DURING July, at Chemong; beautifully situated and well furnished. 'Phone 2316. 3d-137-6131E

f Boarders Wanted.

TWO GENTLEMEN, 6 MINUTES' walk from C.G.E.; all conveniences. 'Phone 754J. 3d-135-6066F

LARGE, NEWLY FURNISHED Room, suitable for Two or Three Men, and Good Board. 'Phone 2821. 3d-135-5966F

A PARTLY FURNISHED COTTAGE and Large Garage, at Rice Lake, For particulars, apipy to W. H. Barnard, Bailieboro, Ontario, R. R. No. 1. 5d-137-6040F

g Help Wanted—Male.

YOU CAN EARN $10 TO $25 A week in your spare time at home writing showcards. No canvassing or soliciting. We instruct you and supply you with work. Write to day. The Meihenitt Company Ltd., 37 Dominion Building, Toronto.

EXPERIENCED FARM HAND. APply C. E. Deck, R. R. No. 5, Peterborough. 3d-135-6055G

500 MEN WANTED TO BECOME live partners in Peterborough Exhibition. None but boosters need apply. d.tf.E

h Help Wanted—Female

A GOOD RELIABLE HOUSEKEEPER with references. Apply 81 Crescent Street, south end of City. 3d-136-6072H

MAID FOR GENERAL HOUSEWORK. 'Phone 1859W. 3d-137-6109H

REAL GOOD MENDER AND DARNer. Write Box 6064, Examiner. 3d-135-6064H

YOUNG GIRL OR WOMAN TO HELP with Housework by Day or Part Day; two adults in family. Apply 459 Hunter Street. 'Phone 1094J 3d-137-6125H

OFFICE ASSISTANT FOR FEW Months; may be permanent; must be good Stenographer. Salary $40 per month. Apply, with references, Box 6095, Examiner. 3d-136-6095H

MIDDLE-AGED WOMAN WANTED to Help with Farm House Work. Apply W .Bigelow, Bethany, Ont. 2d-137-1548H

WANTED, FANCY IRONERS. Apply Parker's Dye Works. 3d-137-1547H

WANTED, EXPERIENCED COOK; small adult family; $40.00 per month. Box 6057. 3d-135-6057H

MIDDLE-AGED WOMAN TO WORK in Small Summer Resort. For address, 'phone 2142W. 2d-7,9-6045H

FEMALE COOK FOR SMALL SUMmer Resort; wages, Sixty Dollars a month. Write Box 6084, Examiner. 6d-139-6054H

HOUSEMAID WANTED IMMEDIately for Small Family. Apply N. Fine, 282½ George Street. 3d-135-6054H

j Employment Wanted.

RE-MODELLING, CARPENTERING, Painting, Hardwood Floors, Roofs. 'Phone 2221W. 6d-139-6071J

WANTED, JOB AS NIGHT WATCHman or Caretaker by Returned Soldier. Apply 221 Brock. 3d-135-6051J

k Business Opportunities.

CARRIAGE WORKS, WOODWORK, and Blacksmith, well established business; ill-health reason for selling. Apply A. Trethewey, 464 Aylmer. 6d-137-6008K

l Agents Wanted.

AGENTS EARNING $10 TO $20 DAILY selling new book, "Life-story Lindbergh and New York to Paris Flight," including complete story of aviation; wonderful reception in Paris and London; President of France decorated him with Legion of Honor; King George with Air Force Cross; National Celebration on return to United States. Lindberg a World Hero, not American only, making universal demand for this great book. Low price; full page illustrations; liberal commissions; freight paid; credit given; outfit free; don't delay be first in field and earn big profits. Winston Co., Toronto. 4d-4,7,9,11-5953 L

SALESMAN WANTED TO COVER Territory of Peterborough and radius of about 50 miles. Must have connection and experience in Auto Accessories and be able to do satisfactory business. Must own motor car. Excellent proposition to the right man. Apply British American Sales Co., 204 King Street, Toronto. 3d-9,11,14-1549L

AGENTS WANTED TO TAKE ORders for the finest line of Personal Greeting Cards ever shown in Canada. Regal Art Co., 310 Spadina Ave., Toronto. 2d-9,23-5905 L

m Lost.

ROLL OF BEDDING, BETWEEN Warsaw Road and Chemong Park. Finder please leave at Examiner. 6d-137-6028M

AUTO LICENSE 316-105. RETURN to Examiner Office. 3d-136-6086M

BOSTON FEMALE BRINDLE, SOME White scar on head. 'Phone 2183W. 523 Sherbrooke Street. 3d-135-6070M

WILL THE PARTY WHO TOOK THE Umbrella off the Verandah at 345 George Street please return same and save trouble? 3d-137-6117M

GREY PERSIAN CAT. FINDER please 'phone 2848W. Reward. 3d-135-6048M

KEYS, IN LEATHER CASE; NAME Tag, with Cochrane, New Glasgow, on it. Finder please oblige by leaving at Examiner, or call 504J. Thank you. 3d-135-6046M

PEARL BROCOH, STAR, SET WITH Turquoise. Finder please leave at Examiner. Valued as keepsake. 3d-135-6060M

BLACK AND TAN, 7 MONTHS OLD Hound Pup, good size, with a brown spot over each eye. Finder please notify W. B. Jopling, or 'Phone 275. 3d-135-6062M

n Found.

STRAYED TO THE PREMISES, ON 2nd Line of Smith, Lot 5, Concession 1, White Holstein Heifer, about 2 years old. Owner may have same by proving property and paying expenses. 'Phone 993r31. 3d-135-6044N

SMALL BLACK PURSE, CONTAINing Sum of Money and a Small White Comb. Owner may have same by proving property and paying expenses. 1d-135-6107N

ONE DOG COLLAR, 2 CHAINS, AND Rope. 'Phone 1765M. 3d-136-6088N

o Live Stock.

NOTICE — PERCHERON WILL Stand at his own Stable, Lot 20, Concession 15, of Otonabee. Terms, $12.00.—H. Taylor. 12d-141-6038O

p Poultry.

BABY CHICKS, O.A.C. STRAIN Barred Rocks. Bred for Egg Production for many generations. These quality Chicks are bred from Cockerels whose dams' records run as high as 309 Eggs, and Sires' dams up to 317 Eggs. Hatched in modern mammoth incubator. June prices, Fifteen Dollars per Hundred.—Sunny Slopes Hatchery, Bailieboro, Ont. 6d-7,9,11,14,16,18-6053P

q Wanted.

WANTED, ROOM AND BOARD FOR Two Young Men, in Private Home; must be central; conveniences. Box 6042, Examiner. 3d-135-6042Q

ALL KINDS OF JUNK, RAGS, RUBbers, iron, etc. Highest cash prices paid. D. Florence, 342 Stewart St. phone 1428 or 694W. Good second hand pipes for sale, all sizes. 26d-149-5776Q

TO RENT, $25 TO $30; 15 MINUTES walk from Bonner-Worth. Reply Box 6092, Examiner. 3d-136-6092Q

USED UNDERWOOD TYPEWRITER. Two-coloured Ribbon, in good working condition; cheap. 'Phone 664. 3d-136-6062Q

WANTED TO RENT, 6-ROOMED House, conveniences; garage preferred. 'Phone 237W. 2d-136-6077Q

s Used Cars For Sale.

1922 FORD TOURING. WILL SELL cheap for Cash. 'Phone 1852J after 6 p.m. 3d-136-6099S

PAIGE SPORT TOURING; MUST BE sold Saturday Morning ;a Bargain at $600, or best offer. Call at 440 Charlotte Street. 2d-136-6115S

WANTED AT ONCE, A MAN COOK for a Family of Three, to go to the Lakes for four months; one who is used to boats preferred. Apply, stating wages required, to Box 6130, Examiner. 2d-136-6130S

STAR 1-2 TON TRUCK, LICENSE; will Sell or Trade for Light Car. 'Phone 270RJ. 3d-136-6006S

CHEVROLET COUPE, 1926, A1 CONdition. 'Phone 2159J, between 5 and 7 p.m. 3d-137-6119S

EXCELSIOR TWIN MOTORCYCLE, with Sidecar; good lights, and windshield, in excellent condition; real bargain. Apply Pulkinghorn's Garage, 182 Hunter Street. 3d-135-6061S

1 FORD COUPE, 1 FORD TON Truck, 3 Overland Sedans, 1 Overland Touring, 1 Dodge Roadster. Pulkinghorn's Garage, 182 Hunter Street. 'Phone 278W. 6d-138-6041S

t General Notice.

CHIMNEYS AND FURNACES cleaned; also roofs repaired and painted. Phone 1605F. 26d-141-5505T

BRICK CHIMNEYS AND ROUGHcasting Repairs, Cement and Whitewashing ;prices moderate. G. Campbell, 169 London . 'Phone 775. 3d-135-6056T

GOOD CAMPING GROUNDS, NEAR Chemong Lake, with Board provided. Apply Alex. Elliott, R. R. 2, Lakefield. 'Phone 506 r 31. 12d-4,7,9,11,14,16,18,21,25,28,30-5994T

GET YOUR PRINTING DONE AT the Review. We give you the best price going on Letter Heads, Bill Heads, Envelopes. Our prices are the lowest on all kinds of printing and ruling. The Peterborough Review Co. Ltd., 164 Hunter street. 52d-166-1284T

TAXIDERMIST WORK DONE; HAVE your specimens mounted; apply 156 London, phone 878. 26d-138-5445T

TENDERS WANTED.

FOR ADDITION TO COLLEGIATE INSTITUTE for the BOARD OF EDUCATION, Peterborough, Ontario.

SEALED TENDERS, addressed to the Chairman of the Building Committee, Board of Education, Peterborough, Ontario, endorsed with the words, "Tender for Addition to Collegiate Institute," and with the name of the Contractor to which it relates, will be received until 5 p.m., MONDAY, June 23rd, for the following separate Contracts:

1—General Contract Work, including General Contractor's Work, Excavation, Concrete, Mason, Cut Stone, Structural Steel, Roofing, Ornamental Iron, Sheet Metal, Carpenter, Plastering and Painting and Glazing Work.
2—Steel Sash Work.
3—Plumbing Work.
4—Heating and Ventilating Work.
5—Electric Conduit and Wiring Work.

Plans and Specifications can be seen at the Office of the Architects, W. & W. R. L. Blackwell, Bank of Commerce Building, Peterborough, and 229 College Street, Toronto, and copies will be furnished upon receipt of a Marked Cheque for $25.00, payable to the Architects, which will be refunded upon return of the plans and Specifications within the time set.

Tenders must be made out on the Forms supplied, and must be accompanied by a Marked Cheque, payable to the order of the Chairman of the Board of Education, Peterborough, for Two and One-half per cent. of the amount of the Tender, which will be forfeited if the Tenderer fails to execute a Contract to perform the work if it is awarded him. Unsuccessful Tenderers will have their Cheques returned.

The lowest or any Tender will not necessarily be accepted.

G. H. THOMPSON,
Secretary-Treasurer,
The Board of Education,
Peterborough, Ont.
4d-138-1554

APARTMENT

To let, four rooms, central; low rent. Also Store and Garage to let.

Ford ½-ton Truck for sale at a bargain; also parts for Overland, Chevrolet and McLaughlin cars.

A. LOW & CO.
385 Bethune Street
Phone 607; Nights & Holidays 1027

Telephone 790 When You Want Your
PIANO OR ORGAN TUNED
Player Pianos a Specialty
All Work Guaranteed
W. H. CUNNINGHAM
500 Weller Street

For The Farmers
Two Second - Hand Manure Spreaders.
Lawn and Field Wire Fence.
Hay Fork Outfits.
Ploughs and Wagons.
The New Idea Spreader
And Numerous Other Farm Needs.
W. J. DAVIS
Dealer in Implements, Etc
379 Water Street.
Phone 1329

FRIENDS' SOCIETY MEETS AT WOOLER

Delegates Named For Annual Meeting in Toronto This Week.

WOOLER, June 9. — The Friends' Society, representing four congregations, Wellington, Bloomfield, Moscow and Wooler, held a quarterly meeting, with representatives from each church, in Wooler, June 5th, with visitors, Mrs. Dorland, Mrs. Hubbs, Mr. and Mrs. Crook, Mr. and Mrs. Ward, Sr., and Mr. and Mrs. Ward, Jr., from Wellington; Mr. and Mrs. Howard Arkett, Miss Winter and Miss Smith, of Bloomfield; Miss Agnes Summerville, Mrs. Babcock, Mr. and Mrs. Hopkins, from Sunbury; Albert Rogers, of Toronto; Rev. Rufus Garrett of Hiawatha; Rev William Barker of Stirling.

At this meeting delegates were appointed to attend the Canada yearly meeting of Friends held at Friends' meeting house 111 Maitland street, Toronto, June 9th to 12th. From Wooler, Mr. and Mrs. Esti Terrill, Rev. Asa Rogers, and Miss Edith Valentine, were sent.

Personals.

The Pius Ultra men's class took charge of the Sunday evening service in the United church, in the absence of Rev. H. B. Neal, who was at conference at Oshawa.

Mrs. Clarinda Terrill is confined to her bed with heart trouble.

Mr. and Mrs. Arthur Brown and family, Chisholm Rapids, spent Sunday with Mr. and Mrs. Henry Curry.

Rev. and Mrs. A. J. Terrill of Pontypool, spent Monday evening with Mr. and Mrs. C. R. Terrill.

The Woman's Missionary Society held its regular meeting with an attenadnce of thirty on Monday. After quilting a quilt, and transacting business lunch was served by Mrs. H. Gainsforth and group.

Mrs. J. L. Terrill is attending the branch meeting of the Woman's Missionary Society in Pembroke this week.

On Monday evening over one hundred people of the community assembled in the basement of the church to give a shower, in honor of Mr. and Mrs. Charles Haines (nee Marion Forbes). Many beautiful and useful presents were given showing the esteem in which Mrs. Haines was held among her friends and associates.

After the programme of songs and addresses a sumptuous lunch was served; Mr. and Mrs. Haines will reside in Castleton and be at home to their friends in August.

SRAW HAT TIPS.

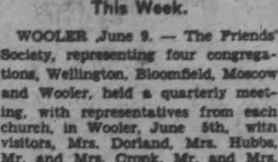

Straw hats were up yesterday. This statement is to be taken literally. Between five and six o'clock last evening, the summer headgear of not a few of the King's lieges in this city left this scene of time and soared in the realm sacred to the machines of the flying school. Hats whirled and eddied in the wind and rain like mischievous youngsters indulging in forbidden pastimes. Some pirouetted on George street in the height of the storm as their owners scurried for shelter. Others were whisked as by an unseen hand off the heads of the passersby and lodged in the tree tops bending under the force of the storm. Still others seemed content to lead their master a merry dance as they frolicked along just an infinitesimal degree out of the reach of the hands frantically extended to catch them. If straw hats behave in the future as they did yesterday, Mr. Average Man will soon have little use for them and their market value will lessen. In other words, if straw hats continue to go up they will come down.

MILLBROOK NEWS

MILLBROOK, June 8.—Councillor G. W. Sayles, Mrs. Sayles, and family, Mrs. E. Kenyon, and daughter, Marie, of Peterborough, motored to Norwood on Sunday and were guests of Mr. and Mrs. G. Fennell.

Mr. Aylmer Lefroy, of Toronto, is visiting his uncle and aunt, Reeve W. T. and Miss Margaret Wood. Mrs. Lefroy has gone to Battle Creek, Michigan, and is the guest of her sister, Mrs. (Dr.) B. C. Whyte.

Mrs. J. C. Kells is visiting her brother at Elizabeth, New Jersey.

Mr. and Mrs. J. Nattress, and Mrs. E. McConnell motored from Toronto on Sunday and were guests of Mr. and Mrs. H. Nattress.

The choir of the United church has been invited to repeat its "Old Tyme" concert in the Town Hall, Bethany, the date being fixed for Friday, June 17.

Ernest L. Burnham, of Toronto, was the guest of his parents, Mr. and Mrs. G. E. Burnham, over Sunday.

The many friends of Mr. and Mrs. William Budd, Junior, will be glad to learn that their little daughter, Wanda, who has been seriously ill with pneumonia, is recovering nicely.

Mrs. Margaret Staples, who has spent the winter at Saint Petersburg, Florida, has returned home and reopened her house at Cavanville, for the summer months.

Mr. J. W. Pickup, of Weyburn, Sask., a former Millbrook citizen, is in town renewing old acquaintances.

Mr. and Mrs. Charles May, and Mrs. Edwards, of Toronto, were week end guests of Mrs. Bruce Wright of Campbellcroft, and with the latter visited Mrs. E. S. Burnham on Saturday.

Mr. and Mrs. A. J. Brown, Mr. and Mrs. Martin Brock, Miss Amy and Mr. Oliver Brock, Mr. and Mrs. Charles Thorndyke, Mr. and Mrs. J. Armstrong, Mr. and Mrs. David Armstrong, Miss Jennie Brock were among those from this vicinity who attended the Brock-Fallis wedding in Peterborough on Wednesday.

PETERBORO WOMEN'S MUSIC CLUB OFFERS PRIZES FOR POEM ON "CANADA."

The Music Club, wishing to commemorate our local celebration of "Confederation" in poetry and song, offers two prizes of five and three dollars to any pupil, over twelve years of age, attending either the Collegiate or Public Schools and Separate Schools of Peterborough, for an original poem on "Canada." The poem must consist of six stanzas of four lines each. The Rev. Mr. Wren of Trinity Church and Rev. Mr. Gordon of St. Andrew's Church have kindly consented to act as adjudicators in selecting the two best poems. The poem winning the first prize, if suitable, will be set to music by our talented musician, Miss Agnes Logan, and sung on some public occasion by a well-known vocalist. By kind permission of The Examiner, the two prize-winning poems will also be published in its pages. We are sure there is as much budding or latent poetic talent among the young people of Peterborough as in any other city, and we hope that the subject of "Canada" will lend inspiration to the efforts of our young poets and poetesses. All poems must be sent to Mrs. Porter, 521 Gilmour Street, the Secretary of the Club, on or before Saturday, June 18th, and there must be enclosed a note from either parent or guardian certifying the poem to be the pupil's own unaided composition. dtf

Fordson Tractor
Equipped with Fenders, Pulley, etc., also latest style Plow. Almost new. A real Bargain.
W. BURNS
International Harvester Co.
Phone 420 - Near C.P.R.

PORTLAND CEMENT
GREY LUMP LIME
GYPROC WALLBOARD
STUCCO
HARDWALL PLASTER
HYDRATED LIME
THOS. A. REHILL CO.
BUILDERS' SUPPLIES
COAL AND COKE
Phone 243

BARRISTERS AND SOLICITORS,

GORDON & O'BRIEN— Barristers Solicitors, Notaries. Money to loan on easy terms. Special attention to Patents and Trade Marks. Phone 219. Hon. G. N. Gordon, K.C.; J. A. O'Brien.

J. R. CORKERY, Barrister, Solicitor, Notary Public, Office Ground Floor, 414 Water St., Peterborough. Five doors North of Hunter Street. Money to loan at current rates on easy terms.

S. T. MEDD—Barrister, Solicitor, Notary, Office over the Dominion Bank, corner of George and Simcoe streets. Telephone No. 22. Private funds to loan at current rates upon easy terms.

R. R. HALL—Barrister, Solicitor, etc., Peterboro, Ont. Office, corner of Hunter and Water streets, over the Canadian Bank of Commerce. Trust Funds to loan on easy terms of payment.

JAMES FORDYCE STRICKLAND—Barrister, Solicitor, Notary Public, Peterboro. 'Phone 191. Money to loan. 375 Water street.

WILFRID F. HUYCKE, Barrister, Solicitor, Notary Public. 395 Water street. Telephone 239.

PECK, KERR & McELDERRY, Barristers, Solicitors and Notaries, Office, Water street, Peterboro. Money to loan at the lowest current rates of interest. Telephone 1950. E. A. Peck, K.C., F. D. Kerr, K.C., V. J. McElderry.

MEDICAL.

DR. BUCHANAN, F.R.C.S., Edinburgh M.R.C.S. Eng., L.R.C.P., London, Eye, Ear, Nose and Throat Specialist. Hours 9-11, 2-4 p.m., and 7-8 p.m. Phone 519. Office, corner Water and Murray streets.

DR. C. G. CRAGG, Eye, Ear, Nose and Throat; office, Cinzie building, cor. Charlotte and Reid; phone, office 2006, house 1013.

OSTEOPATHY

MARY E. DAVIDSON, Osteopath, 168 Brock St., Apartment 1. Hours 2 to 5 p.m., and by appointment. Telephone 2230W.

SURVEYOR.

F. T. WEBSTER, Ontario Land Surveyor, Registered Professional Engineer, formerly of Ottawa. Phone 2246.

VETERINARY.

DR. W. F. McELROY, Vet. Sur., office and residence, 280 Charlotte St. Charlwood Bldg., Peterboro. Phone 1633J.

RAILWAY TIME-TABLES.

CANADIAN PACIFIC RAILWAY
Effective Sunday, May 1st

Going East—
8.10 p.m.—Indian River, Norwood, Havelock, Bonarlaw and Tweed. Daily except Sunday.
11.59 a.m.—Havelock, Tweed, Kingston, Smiths Falls, Ottawa, Montreal, Quebec, Boston and New York. On Sunday to Havelock only.
11.26 p.m.—Havelock, Tweed, Kingston, Perth, Ottawa, Smiths Falls, Montreal, St. John, Boston and New York. Daily except Saturday. Sleepers Montreal and Ottawa.
12.55 a.m.—Havelock, Tweed, Perth, Smiths Falls and Ottawa. Daily.

Going West—
4.20 a.m.—Myrtle, Toronto, Guelph, Goderich, Hamilton, Galt, Woodstock, St. Thomas, London, Chatham, Detroit, Chicago and New York. Daily.
4.50 a.m.—North Toronto, Agincourt, Owen Sound, Orangeville, Teeswater and Brampton. Daily except Sunday.
7.35 a.m.—Toronto, Hamilton, Brantford, Buffalo, New York, Galt, Woodstock, London, Chatham, Detroit and intermediate points. Daily except Sunday.
7.00 a.m.—Bethany, Lindsay, Orillia, Port McNicoll and intermediate points. Daily except Sunday.
3.30 p.m.—Toronto, Hamilton, Buffalo, Rochester, Boston, Woodstock, London, Windsor, Detroit, Chicago and intermediate points between Peterboro and Toronto. Makes connection with Vancouver Express for Winnipeg and Vancouver. Daily.
6.30 p.m.—Lindsay, Toronto and intermediate points. Daily except Sunday.

CANADIAN NATIONAL RAILWAYS
(Timetable corrected to date)

No. 96—7.00 a.m. for Port Hope, Oshawa, Toronto, Buffalo, Windsor and points on main line east of Port Hope.
No. 93—8.20 a.m. for Lindsay, Blackwater, Orillia, Midland and Toronto.
No. 371—8.30 a.m. for Lakefield.
No. 98—8.35 a.m. for Hastings, Campbellford, Belleville, Kingston, Montreal, Halifax and Boston.
No. 92—12 Noon for Port Hope, Cobourg, Montreal, Ottawa, Toronto, Hamilton, New York, Philadelphia, also makes connection with the International Limited for London, Windsor, Detroit, Port Huron and Chicago.
No. 273—12.10 p.m. for Lakefield.
No. 100—12.15 p.m. for Hastings, Campbellford, Belleville, Ottawa, Montreal.
No. 95—5.15 p.m. for Lindsay, Blackwater, Orillia, Toronto and makes connections with the "National" for Winnipeg and Vancouver also makes direct connections for Detroit and Chicago.
No. 99—8.05 p.m. for Omemee and Lindsay.
No. 94—8.59 p.m. for Port Hope, Kingston, Montreal, Halifax, Boston, Portland. Carries through sleeper Peterboro to Montreal.
All trains operate daily except Sunday. Eastern Standard time.

FOR SALE

$5,000 Double Brick House, central, plumbing, 6 rooms east side.
$4,000 6 Roomer Brick House, west side, all modern, garage.
$1,400, 6 roomed House, 1-2 acre of land, stable, $500 cash.
$4,000, 6 Roomed House, Hardwood floors, all modern, $500 cash.
Two good houses. Will exchange on a good car.
$3,000, 6 Roomed Cottage, all modern hardwood floors.
$4,800, Brick Bungalow, new, a good buy.
$2,400, 7 Roomed Frame House, all modern, $400. Balance as rent.
Several good farms. Will take city property.

CHAMBERS & MILLS, AGENTS.
Office, 341 - Residence, 1594W
Mills—'Phone 1493W.

HOME BUILDING

Call or phone for plans and estimates on Houses, Garages, etc. Insulated houses a specialty. Houses built on monthly payment plan.

A. B. CUNNINGHAM

FOR SALE

Beautiful home in real residential section on Hunter street, one block from bus line, 10 minutes walk to centre of city. All modern, French doors, beautiful beamed ceiling, hardwood floors, down and up, electrical fixtures, blinds, double garage, deep garden. You would have to see this to appreciate it. The best buy in city. Will take good lot as part. Apply 39 Crescent or phone 1644M for particulars.
6d-28,31,2,4,7,9-5778

Help Celebrate July 1 Here

DAVIS-THOMPSON COMPANY, LTD.
Insurance and General Agency
433 GEORGE ST. PHONE 40

WHAT'S YOUR RATING?

Here are the answers to questions on page five:

1. George Arliss.
2. The Hon. J. S. Martin, B.A.
3. Alexander.
4. A majority means more than half; a plurality means more than any single other but not necessarily more than the combination of others. A majority is always a plurality, but a plurality is not necessarily a majority.
5. A musket.
6. England.
7. William Makepeace Thackersy.
8. New Brunswick.
9. The Saracens (Mohammedans).
10. In Northern Africa.

(Copyright, McClure Newspaper Syndicate.)

Bread that will keep for six years without deteriorating was exhibited recently at the London Medical Exhibition.

Exceptional Opportunities

$3,100 — Six roomed modern brick, lot 40 x 100, first class location.
$3,500—Six roomed modern brick cottage, hardwood floors.
$5,000—Six roomed modern brick bungalow, hardwood floors, mantel, nicely decorated. Will exchange.
$2,300—Fairly central house, 7 rooms, 3 piece bath, large lot, apple trees.
$45 — House, corner Dennistoun and Smith to rent.

Buy your lot in Victoria Heights, corner Charlotte and Monaghan road. See the buildings going on there now.

Two clients want to purchase homes, each have fine MacLaughlin cars to give as part.

Make enquiries of above. It will pay you.

See H. J. McCANNAN
160 Simcoe Street
Phones 46 and 772

FOR SALE AND EXCHANGE

$4000 Brick House, 7 Rooms, west side, south of Charlotte Street. Bargain.
$4000 Corner Store and Dwelling. All modern improvements. See this Bargain.
$3500 Clear Title 6 Room House, fine condition; central. Exchange or Sell.
$2000 Brick 5 Rooms, full plumbing, garage, near C. G. E.
$1500 Nice 4 Room House, south end.

LOCALS

DON'T MISS IT!

Every Tuesday, Thursday, and Saturday, if the letters get through on time, Paul Adams will tell readers of The Examiner about the battlefield, where Canada fought—as they are to-day. dtf

ST. JOHN'S CHOIR.

Rehearsal at eight this evening. All members please attend, and bring copies Centenary music, and Spohrs' Last Judgment. Proofs of choir picture will be available. Boys at 7.50 sharp.

FARMERS AND THRESHERS.

Farm implements of all kinds, separators, engines and boilers repaired. Boiler tubes, pulleys and shafting carried in stock. The G. Walter Green Co., Limited. 'Phone 92. 26d-153-1463.

SANITARY ICE SUPPLY
ICE
PHONE 147
Wonderful Hemlock Slabs "Dry."

W. GORDON HALL
Electrical Contractor
Wiring and Repair Work
PHONE 1403W

RADIO SERVICE
SETS AND SUPPLIES Telephone 1452J
ON ALL MAKES AND TYPES
ROY A. WHITE 2—0—3 Dublin St.

"Ye Olde Firme Heintzman & Co."
OUR WEEKLY BULLETIN OF VICTOR RECORDS
"RUSSIAN LULLABY," Irving Berlin's Latest Waltz.
"I WONDER HOW I LOOK WHEN I'M ASLEEP," Fox Trot.
This is a real good one.
"FORGIVE ME," Sung by Gene Austin Hear this one.
Heintzman Hall
'PHONE 258.
WE DELIVER.

GEORGE STREET UNITED CHOIR

Will every member please be on hand at eight o'clock sharp to-night.

ALL SAINTS' CHOIR.

Practice to-night at 7.30. Boys at 6.45.

TAXI DRIVER'S CAP.

If the owner of taxi driver's cap No. 10704 will call 1814-M he will learn where his lost cap may be recovered.

KNOX CHOIR.

Knox church choir will meet for practice in the church to-night at 8.00. Junior choir at 7.30.

JUVENILE L.O.I.

All members of above are requested to attend meeting on Friday, June 10. Business of great importance. 1d, 135, 1556

MARCELLING EXPERT.

Patrons of Lewis Beauty Parlors will be glad to learn that Mrs. Leggott is again on the staff and ready to take care of her many friends. Phone 228W. 2d-136-1551

BOYS' CAMP RE-UNION.

Saturday afternoon June 18, for all boys who were at Rotary-Y.M.C.A. Camp during 1926 season. Call early at Y.M.C.A. to register and get instructions. 3d-137-1552

CENTRAL HOME AND SCHOOL ASSOCIATION.

Will hold their regular monthly meeting, Friday ,June 10th at 8 p.m. in the Kindergarten room. Arrangements will be made for the annual picnic. 1d-135-1545

PETERBOROUGH LAW ASSOCIATION.
EARLY CLOSING.

Commencing Thursday June 9th, 1927 all Law Offices in the city will close at One PM., on Thursday afternoon, and at Four P.M., on the other business days of the week, during the months of June, July and August. 3d-136-1539

FOR VERMIN

in the hair use Parke's Skidoo, the ideal clean head lotion that is not greasy or stick, yet destroys all vermin and removes the nits as well. Its use benefits the hair as well. 25c, 50c and $1 per bottle.—Bond's Drug Store, corner, George and Hunter streets.

ARRANGING CAMPAIGN.

J. Martin of Fergus, representing the Beatty Washing Outfit, is in the city arranging for a city and country campaign in the interests of his company, that has for its generous slogan "Pay what you like." Watch for his attractive announcement in The Examiner on Monday, June 13.

LAWN MOWERS SHARPENED AT TAYLOR'S, $1.00 EACH.

Called for and delivered. Highest class workmanship. We grind same bevel as a new mower. We have new machinery for doing that work and know how to use it. That is the point. Phone 109J. Forty-five years practical experience. Umbrellas repaired and re-covered. Saws filed and set. Cutlery grinding. Wm. Taylor the Sheffield Cutler 221 Hunter street west. tts

Crocodile leather in various bright colors is being tried out in making men's shoes: it remains to be seen if this new fashion will be popular.

RIDE AND ENJOY A
CLEVELAND BICYCLE
We specialize in straightening and repairing broken frames.
PARTS of all makes of Bicycles carried in stock.
BICYCLES TO RENT by the hour, day or week.
MILLARD'S
225 HUNTER ST. Phone 234

NEW
Wedding Gifts
JUST ARRIVED
We have just received a shipment of
NEW COLORED GLASSWARE
for Wedding Gifts. This is very beautiful and the colors are delicate and very pretty. There are a lot of nice pieces in this assortment, including Water Sets, Sherbets, Punch Bowls, Candy Jars, Cake Plates, Candle Sticks, Bon - Bons, Sherbet Plates, Sugar and Creams, Etc. These are in different colors, but standard; that is, you can match up for a complete Luncheon Set. The colors are Flamingo, Canary, Amber, Green and Blue. Something like this would make a very appropriate Wedding Gift and at very moderate prices, from $1.50 up.
Ask to see our new gifts.
WARNE BROS.
DIAMOND HALL
'Phone 880
349 GEORGE STREET.

JUBILEE DEMONSTRATION IS WELL UNDER WAY

Reports Show That Everything Points To Three Wonderful Days in Peterborough.

The regular Wednesday evening meeting of the executive of the Diamond Jubilee Committee for the demonstration to be held here on July first, second and third, was held last evening in the Council Chamber, with chairmen of the different committees in attendance and presenting reports.

The general manager, R. Denne, was out of the city in connection with some work for the City Council, in Toronto. Mayor Holloway occupied the chair.

The report from Mrs. Stevenson on the pageant revealed the fact that that this part of the programme is getting under way in fine shape and the presentation of the pageant will be one of the features of the demonstration.

The Parade Committee, reported on by Dr. Craig, shows that much work is being done and a parade will be given on Friday that will outdo any similar parade ever held in the city.

The Decorations Committee, of which Mr. Paul Manning is convenor, has arrangements under way whereby the city will be decorated in a manner in keeping with the demonstration and present a wonderful appearance. Arches are to be erected, lights are to be strung, and general decorations on the streets and on the buildings are to be taken care of by the individual storekeepers and by the Decoration Committee.

A motion was passed that a resolution be sent to the Retail Merchants' Association suggesting that the stores be open until noon, leaving the afternoon free, for the Demonstration Committee and citizens.

Lieut.-Col. Gordon Hall was present and assured the commitee that the military authorities desired to co-operate in every possible manner and is looking forward for information, so that a definite announcement can be made in the course of a day or two.

A committee from the Belmont Club was present in connection with their part in this parade, and this matter is to be taken up with the Parade and Band Committee.

An additional sum of money was voted to Mr. Webber Turner and Mr. G. H. Roper, whose committees have charge of the sports for Friday afternoon, making it possible for them to secure a programme that, together with what has already been arranged, will be an exceeedingly good one for Friday afternoon.

OBITUARY

WILLIAM J. WARD.

The death occurred last night of William J. Ward of Millbrook a former resident of this city. The deceased was born in the Township of Cavan and was in his 74th year.

He leaves to mourn his loss his sorrowing wife and one daughter, Mabel, of Peterborough, and two sons, Eldon of Peterborough and George at home. He leaves also four sisters. Mrs. J. J. Russell of Millbrook, Mrs. John Killingbeck and Mrs. James Killingbeck, of Peterborough, and Mrs. Thomas Killingbeck, of Toronto.

The funeral will take place from the family residence on Saturday afternoon at one o'clock. Interment will be made at the Little Lake cemetery, Peterborough, with Rev. Mr. Riddle officiating.

MRS. A. LAIRFER

Mrs. John McLean, 139 James Street, has received word of the death of her sister, Mrs. A. Lairfer, Rochester, N.Y. She leaves to mourn her loss her husband, Mr. J. Lairfer; her sisters, namely, Mrs. A. Gill, Mrs. O. Johnston, Mrs. McLean of this city; Mrs. Fawsitt, Florida, and Mrs. Chrowe of Cleveland, Ohio; and brothers, Charlie of Toronto, George, John, and William of Buckhorn.

BIRTH.

ST. JOHN.—At Nicholls Hospital, on June 2nd, 1927, to Mr. and Mrs. A. W. St. John, Bethany—a son.

BOUGARD—To Mr. and Mrs. J. Bougard, St. Joseph's Hospital, June 1st (a daughter).

Advertise in The Examiner

LITTLE DAMAGE TO MOTOR CARS

Rear End Collision on George Street Attracts Large Crowd.

DRIVERS UNINJURED.

A loud impact and a knot of interested spectators which speedily swelled into a fair-sized crowd were the chief results of a collision of two cars at the intersection of George and Hunter Streets this afternoon shortly after 12 o'clock.

A car belonging to Miss M. V. Jory was proceeding along George Street close behind that of J. Kent. At the junction of the two streets the latter stopped suddenly and the collision was the result.

Much to the surprise of the onlookers the damage to either car was very slight and no personal injuries were sustained.

HUMANE INSPECTOR REPORTS ON WORK

Many Matters Engage Attention of Mr Smith During Week.

The report of Inspector Smith of the Peterborough Humane Society for the last week includes:

Two emergency calls.

Six cats humanely destroyed—one of these cats had been badly worried by dogs, and four were strays, one sick.

A number of horses working at the street paving examined. A complaint was received that horses were suffering from sore shoulders. Visited market and tie-up places but could find no complaint.

Attended the local horse races. One race horse was very lame but was being treated by a veterinary surgeon. Horse was taken off track after second heat.

Had a call to a small dog lying in ditch on the Norwood road, which had been struck by a car. As it was in a suffering condition it was necessary to destroy it before moving it.

Investigated a case for head office at Frankford. A carload of calves being left too long without attention. Traced the car to its destination.

Found home for a little dog.

Three warnings given for loose blinders.

Two warnings given about horses needing to be shod.

Answered a call to Hart avenue regarding a cat going up a tree after young robins. Arranged to have tin put around tree in such a manner as to prevent cat climbing the tree.

Visited a farmer's place regarding his abuse to his horses.

SOLDIERS SENT FOR PROTECTION

Japan Replies To Protest Lodged By Peking Government.

PEKING, June 9. — (Canadian Press.)—Replying to the note sent by the Peking Government to Japan on June 1 protesting the landing of two thousand Japanese troops at Tsingtao, Shantung province, the Japanese Legation to-day declared the soldiers were sent only for the purpose of protecting Japanese residents.

Ducks carry oil in a little pocket near the tail. With this they oil their outer feathers and so make them waterproof.

Lindbergh Gets Card In Bricklayers' Union

NEW YORK, June 9.—(Canadian Press.)—Colonel Charles A. Lindbergh, in addition to his many other honors, to-day is an honorary bricklayer. Honorary membership was voted the flier by a branch of the International Union of Bricklayers and Lindy will received an engraved membership card. The chairman of the New York Executive committee of the organization said it was the first such tribute by organized labor to an aviator.

GUNS IN PARK ARE REPAINTED

Preparations Made For Visit of Governor-General This Month.

WAR TROPHIES.

The guns in Central Park were given a new coat of paint yesterday, in preparation for the visit of His Excellency the Governor-General. The paint used was the battle grey shade so much in vogue among the artillery in the years before the war. The three guns—one a howitzer, one a nine point two, and the third a "whizz-bang" — were part of the trophies captured by the 21st Battalion in conjunction with two other Eastern Ontario units—the 2nd and the 38th.

SIGN IN DANGER OF FALLING OFF

Wind Loosens Sheet Iron On Front of Turner Building.

REMOVED BY WORKMEN.

During the height of yesterday's gale, one of the large sheet iron signs on the Turner building on George Street became loosened on the north end and began to warp through the fury of the storm.

Some workmen were busily engaged in passing ropes around it to place it in position when the south end of the sign also became loosened and threatened to fall into the street. More ropes were brought into play and all danger was averted by the entire removal of the sign.

ADVERTISE IN THE EXAMINER

Brand New Three-Ton Truck
at a very low price for quick sale.
J. J. DUFFUS, LTD.

PLANS APPROVED.

Department of Education Passes Design of Collegiate Extension.

The approval of the Department of Education has been received for the plans of the extension to the Peterborough Collegiate Institute. Advertisements calling for tenders have been issued today.

IN MEMORIAM.

In loving memory of Mrs. James Mack, who died June 9, 1926:
Our mother is sleeping, so free from all pain,
Oh, wake her not, sweet Spirit, to suffer again.
She slumbers so soundly, Oh, let her sleep on,
Her sickness is ended, her troubles are gone.
Just think how she suffered, and moaned with pain,
In the long night hours we soothed her in vain,
Till God in His mercy, sent down from above
An angel that whispered a message of love.
—Inserted by daughters, Mrs. A. Hegadorent and Mrs. Howard Rose.

IN MEMORIAM.

MACK.—In loving memory of Mrs. James Mack, who died June 9th, 1926.

A wonderful mother, woman and aid,
One who was better God never made;
A wonderful worker, so loyal and true,
One in a million—that mother was you.
Just in your judgment, always right,
Honest and liberal, ever upright;
Loved by your friends, and all whom you knew,
Our wonderful mother, that mother was you.

—Inserted by Mr. and Mrs. S. Milligan.

FISH
FRESH DAILY.
Lake Trout,
Pickerel,
Curve Lake Mudcats,
Fresh Fillets,
Smoked Fillets.
ASTA'S
'Phone 953
208 CHARLOTTE ST.

Borland's Drugs
Phone 274
G. A. BORLAND HOMER BORLAND
Pharmaceutical Chemists.
CHOCOLATES — Cherries, Almonds, Dates, Nougats, Creams, Caramels 50c
Your Own Assortment. Per Pound
—FAST DELIVERY—
228 Charlotte Street (4 Doors From Aylmer)

10 lb. SUGAR 67c
Fresh Dairy BUTTER, lb., 33c
Christie's Arrowroot Biscuits, lb., - 25c

A FRESH SHIPMENT OF CHATEAU CHEESE
A rich Cream Cheese, delicious for spreading.
½-lb. cartons 20c
Loaf, lb. 35c
Ask for sample in our stores.

3 lbs. Superior Macaroni 25c
Tall tins Salmon 15c
Tall tin Horseshoe Sockeye Salmon 39c

3's Betty's Pure Orange Marmalade, 33c

16-oz. jars Crabapple Jelly .. 19c
3-lb. jars Crabapple Jelly ... 49c
4-lb. tins Plum Jam 45c

CEREALS
3 pkgs. Jersey Corn Flakes .. 25c
Quaker Corn Flakes 9c
Purity Quick Oats, pkg. 22c
Kellogg's Corn Flakes, pkg. .. 11c
Post's Bran, pkg. 11c
2 pkgs. Muffets 29c

A fresh shipment of Spratt's Dog and Puppy Biscuits—Cod Liver Oil Biscuits.

Canned Shrimp, tin 20c
Hawe's Floor Wax, lb. 43c
Old English Wax, lb. 65c

5 lb. Tin Pure Clover Honey 59c

3 Shirriff's Jelly Powders, with Tea Spoon 23c
Arm & Hammer 10c pkg. Washing Soda 5c
3 pkgs. (small) Flexo 25c
Large pkg. Flexo 19c
2 25c pkgs. Jif Soap Flakes .. 35c
3 rolls Toilet Paper 10c
4 10c cakes Lucerne Toilet Soap for 25c
4 Fairy Soap 25c
Christie's Sodas, Pkg. 12c

35c tins C-It Glass Cleanser, 25c (C-It does not mark woodwork on china cabinets.)
2 lbs. Wanda Tea 95c
We want you to try our "Leader" Ceylon Tea, good flavor and plenty of body. Per lb. .... 65c (To introduce we will give to each customer buying a lb. one Auto-Strop Razor FREE.)
2 doz. Oranges 35c
2 cans Lobster Paste, tasty spread for sandwiches ..... 2 for 25c

Cor. Water and McDonnel 60 Hunter St. East
Boyle's CASH & CARRY GROCERY.
Cor. Patterson & Rutherford Cor. Lake and Aylmer
168 CHARLOTTE

AROUND THE CITY

Bank clearings for the week were $919,236.

At 2.07 p.m. a call was sent for the fire brigade from 544 Stewart Street, and at 5.40 p.m. a false alarm was answered at 184½ George Street North, where the occupants claimed that they had seen smoke. At 10.16 and 10.58 p.m. two more calls for chimney fires were made to 544 Stewart Street, the last call showing that the flooring had caught fire, but no damage resulted.

LATE WANT ADS.

Brock's Bird Gravel thm thmh
YOUNG "FLEMISH GIANTS" RABbits. Apply 98 Bennett. 'Phone 2442W. 3d-127-6135A
TWO FURNISHED ROOMS, ONE Extra Large, suitable for Two or Three; very central. Apply 384 Stewart. 3d-137-6134B
STENOGRAPHER WISHES POSItion, 2 years' experience. Box 6132 Examiner. 3d-137-6132J
WANTED TO BUY, FIRST-CLASS Milk Cow. Must be young. Apply Box 155, Examiner Office. 3d-137-1555Q
STRAYED FROM 17 BETHUNE ST., Brown Collie Puppy. Finder please return to Donny Menzie, or 'phone 1412. 3d-137-6136M

LAST 3 DAYS
THE WIND-UP OF THE SELLING-OUT SALE OF TOBACCOS, CIGARS, Etc., will be full of Surprises for our Customers. Bargainst for Every Smoker that will delight them.
Sale Ends Saturday Night
We can't mention all the items, but list a few to give an idea of our Almost Giving-Away Prices.
12 Large 10c Boxes Wax Matches 25c
One Lot to a Customer.
200 Pipes. Reg. 25c. Must go 5c
Each .....
Only 2 to a Customer.
Pouches, Ash Trays, Cigarette Cases, and all Smokers' Supplies. Ask for anything you want or any brand you want. The lowness of the price will surprise you.
Playing Cards Less Than Half!
20c Plugs Smoking Tobacco 3 for 25c
A Few Lines of Chewing Tobacco Down to Half-Price!
Box of 50 Cigars 4 Kinds $1.50
25 Good Cigars for 90c
FISHING TACKLE Must go — 25 Steel Rods; 15 Plugs, and a few other lines at Clean-up Prices!
All Fixtures for Sale Cheap.
FREE to Each LADY Customer, Candies and ½ Doz. Balloons for the Kiddies!
SATURDAY POSITIVELY LAST DAY! Don't Delay. Get Your Share!
Louis Yeotes
339 GEORGE STREET 'PHONE 768

Choir Members !
All Members of Every Choir in the City are urged to join the Chorus of 500 Voices which will take part in the Confederation activities July 1st. All welcome and expected.
Rehearsals at 4.30 p.m., Sundays, in Brock Street Rink. Bands accompanying.
COMMITTEE IN CHARGE OF MUSIC.

LOOK ! DADDY !
YOU CAN NOW BUY
Vernor's Ginger Ale
IN PINT AND QUART BOTTLES
In prime condition. This healthy, creamy, refreshing beverage is just the thing for a cool drink in warm weather. No "permit" required. Helps to keep the doctor out of the house.
For Sale in Pint and Quart Bottles at 15c and 25c at
JOE DEAN'S
SOLE PETERBOROUGH AGENT
301 GEORGE STREET PHONE 1908W
(Opposite the Capitol)

Get the Habit
Shop at White's
Get Best Goods
Save Money

VEGETABLES
Choice Tomatoes, lb. 17c
Hot House Tomatoes, lb. .. 40c
Radish ..... 6 bunches 25c
Leaf Lettuce .... 6 bunches 25c
New Carrots .... 2 bunches 25c
New Potatoes ..... 3 lbs. 25c
Cooking Onions .... 3 lbs. 25c
Cucumbers, hot house, each, 15c and 18c
New Cabbage, lb. 19c
Old Potatoes, choice quality, peck 37c

FRUIT
Oranges, splendid value, sweet and juicy, doz., 29c and 39c
Pineapples, very large, each, 31c, or 6 for $1.79
Bananas, ripe ..... 3 lbs. 25c

SUNDRIES
Libby's Asparagus Tips, tin, 33c
Hunt's Asparagus Tips, small tin 22c
Camp Coffee, bottle, 27c, 57c
Brock's Bird Gravel, pkg., 14c

SPECIALS
Cooking Figs, choice quality .... 2 lbs. 19c
Silver Moon Pastry Flour, 24-lb. bag 85c
Monarch Pastry Flour, 24-lb. bag 95c
Creamery Butter, choice quality, lb. 36c
Star Ammonia, pkg. .. 5c (Limit 4 pkgs. to a customer.)
Fray Bentos, lb. tin .. 26c
H.P. Sauce, bottle .. 24c
Snider's Ketchup, 2 bottles 25c
Water Glass, for keeping eggs ..... 2 tins 25c

SUNDRIES.
Brock's Bird Seed, pkg. 18c
Instant Postum, tin, 27c, 57c
Pearline, pkg. 7c
Rinso, pkg. 8c
Javel Water, bottle 12c
Lamp Glasses ..... 2 for 25c

CANNED VEGETABLES
Harvest Peas, choice, 2 tins 25c
Aylmer Peas, choice, 2 tins 25c
Corn, Standard, tin 12c
Corn, Aylmer ..... 2 tins 27c
Corn, Honeydrop, tin 17c
Tomatoes, Standard, tin .. 12c
Tomatoes, J. W. P., extra choice ..... 2 tins 27c
Tomatoes, Aylmer, 2½'s, 2 tins 27c
Spinach, Del Monte, No. 2, tin 23c
Spinach, Libby, No. 2½, tin, 29c
Pumpkin, Harvest, choice, 2 tins 25c

It's Fresh. It's Clean. *Orders of $3.00 or Over Delivered Free*
PORTER S. WHITE CO.
Phones: 1960 2960 Groceterias 333 GEORGE STREET, 462 CHARLOTTE STREET.

HOME EDITION

The Evening Examiner

IF IT WILL HELP PETERBOROUGH AND DISTRICT, THE EXAMINER IS FOR IT

PROBABILITIES
Strong southwest winds, shifting to northwest winds; local thunderstorms —Saturday, fair and much cooler.

VOL. LIX., No. 135 | PETERBOROUGH, FRIDAY, JUNE 10, 1927 | PRICE THREE CENTS

Two Local Men Killed in Crossing Crash

F. L. BRADBURN LIKELY TO BE LOCAL VENDOR

Board Refuses Statement, But He is Visiting Store in Toronto.

NOW DEPUTY-SHERIFF.

Has Good Overseas Record, Winning Military Cross For Gallantry.

TORONTO, June 10 (Special to The Examiner).—Although no official statement has yet been given out, it appears certain that Frank L. Bradburn will be appointed Government vendor at the Peterborough liquor store. The Board refuses to make a statement, but Mr. Bradburn spent today in the liquor store at Lombard and Church Streets, watching operations and getting instructions.

Mr. Bradburn has been deputy-sheriff of Peterborough since Sheriff F. J. A. Hall succeeded to the position of Sheriff. He is a son of Thomas E. Bradburn, who has been for many years prominent in mercantile and public life in the City, and was a member of the Provincial House representing this riding for several years.

F. L. Bradburn has a splendid military record, having enlisted with the 51st Battalion and reverted to the rank of Lieutenant in order to get to France with the 49th Battalion. He was awarded the Military Cross, and after his return, served actively with the local Militia up to the rank of Lieutenant-Colonel.

It is believed that Mr. Bradburn's assistants in the liquor store will be Frank Pratt, county constable, and Patrick Kenny, with two other clerks.

The furniture was placed in the store today including desks and counters, but no stock of liquor has yet been brought in. Rumor says the Peterborough store cannot possibly open before Wednesday next, and that it will probably be later.

HOPE CHEST DRAW END OF NEXT WEEK

Many Handsome Articles Included—In Aid of Orphanage.

The Hope Chest which is being sold for the benefit of St. Vincent's Orphanage, will be on view in the George Street window of the Grafton Company's establishment to-morrow and next week, and on Saturday morning ladies will be selling tickets in front of the store. The draw for the chest will take place at the annual Orphanage social on June 23th.

The Hope Chest is beautifully appointed with various articles of interest to the feminine portion of the population. It is of mahogany, and contains, among other things, a pair of blankets, pillows and pillow cases, sheets, a bedspread, centrepiece, bath mat, bath towels, buffet set, tea towels and candlesticks.

TO-DAY'S EXAMINER

Local.
Two Peterboro Men killed near Beaverton, Page 1.
F. L. Bradburn likely to be local vendor. Page 1.
Bus Company asks exclusive franchise. Page 1.
Canada.
C.N.R. expert says coal cost is $8.95. Page 1.
Man escapes from Campbellford Jail. Page 6.
Britain.
Voting quiet in Free State. Page 1.
Foreign.
Twenty executed by Soviet for conspiracy. Page 19.
Editorial. Page 4.
Send in the names.
Canadian Jubilee Songs.
The Safety Campaign.
Petty Stuff.
Sport.
Quakers Play Masseys To-morrow. Page 16.
Giants take series from Pirates.
Financial, Page 15.
Heavy Business in Mine Market.
Wheat Prices rise sharply.
New York Trading irregular.
Brazilian only active stock in Toronto.
Women's Interests, Page 12.
Fashions, Social News, Horoscope.
Features.
Radio, page 2. Comics, page 18.
Jungle Breath, Page 8. S. S. Lesson, page 7.
Want Ads. Page 19.
The Market Place of the Community.

To-morrow:
Sun rises 4.36; sets 19.38.
Moon rises 16.21; sets 2.41.

Couples Win Dunmow Flitches of Bacon Did Not Offend Each Other in Last Year

LONDON, June 10. — With all its ancient ceremonial the Court of the "Dunmow Flitch," held at Ilford, Essex, decided that two claimant couples had fulfilled all its conditions in that they had "never offended each other in deed or word" and never once wished themselves unmarried during the last year and, therefore, that each couple was entitled to a flitch of bacon.

A third couple, after a severe cross-examination, were judged undeserving, mainly because the husband admitted that he had been married before.

W. Wright, a Labour member of Parliament, was one of the successful husbands. The other was a golfer. When asked to state his handicap, the golfer answered, "seven children," and this reply was severely commented on by counsel for the flitch.

Following the verdict, the two successful couples knelt to receive the sentence on the ancient Dunmow kneeling stones, and later, with the two flitches of bacon awarded to them, headed a procession around the grounds with judge, jury, counsel, and other pseudo-legal dignitaries participating.

WANT EXCLUSIVE FRANCHISE TO OPERATE BUSSES IN CITY

Bus Company Representative Interviews Council Regarding Transportation Problem.

INCREASE BUSSES.

Would Furnish Service Upon Reasonable Terms and Satisfactory Conditions.

F. J. Mitchell of Walkerville, representing the Border City Transit Company, was in the city yesterday, and interviewed the council with a view of establishing a motor bus service that would effectually provide efficient transportation for all parts of the city of Peterborough.

A great many people do not know that this company had to make a serious sacrifice in cancelling its contract with the Hydro-Electric Power Commission in order to supply the service which this city has enjoyed since the street railway went underground.

This company was entitled to three months' notice at the hands of the Hydro-Electric Power Commission to cancel the contract under which it was entitled to be paid 22 cents per mile for a minimum of 100 miles a day on each bus, which would have entitled it to a revenue of $88.00 a day for the four busses, for a period of three months. This would have given the company a revenue of $7920 without any risks and without any depreciation on its busses.

Mayor Holloway interviewed the company and pointed out that the city of Peterborough must have transportation service, but on the other hand, the Border City Transit Company pointed out that if it were to act on the suggestion of Mayor Holloway it would forfeit its rights as against the Hydro-Electric Power Commission.

It is to the credit of the company and of Mayor Holloway and the city council that the negotiations resulted in a decided advantage to the citizens of Peterborough, because as a result some service, at all events, has been given to the many patrons who have been using the existing bus service.

Establish Loop System.

Mr. Mitchell is not at all satisfied with the present service that is being furnished to the citizens of Peterborough but feels sure that if he had a satisfactory agreement with the city council a much better service could be furnished to all parts of the city. He says that the present method of running up a street and then down again, is not a satisfactory way to give the most efficient service to the citizens of Peterborough. He is satisfied that a loop system can be established in different parts of the city that will give a very efficient service.

Mr. Mitchell also states that the system the company proposes to inaugurate will furnish the best possible protection to the public. They carry $50,000 of insurance with well established accident insurance companies that will amply protect the passengers in the cars, the pedestrians on the streets, and motor cars and other vehicles which may collide with their busses.

Mr. Mitchell claims that the service to the public can only be obtained by having an exclusive franchise to operate their busses on the streets of Peterborough, and that the Border City Transit Company is prepared to furnish this service to the city of Peterborough upon reasonable terms and conditions that should be satisfactory not only to the Mayor and Council but to the taxpayers of Peterborough as well.

Increase Busses.

Immediately a satisfactory agreement is arrived at, additional busses will be placed on the streets to serve all parts of the city and in addition to that, the company will be equipped with ample bus facilities to take care of fraternal societies and other organizations which may desire to make excursions to outlying attractive points, adjacent to Peterborough.

This extra reserve will materially assist and aid during the Peterborough Exhibition and on other special occasions which may arise in the city, such as on holidays.

Mr. Mitchell was very much pleas-

(Turn to Page 2, Please)

ON ADVISORY BOARD.

Ald. W. J. Hancock was elected a member of the Advisory Board of the Union of Canadian Municipalities at its meeting held this week in Ottawa.

Ald. Hancock was last year one of the Ontario Members of the Executive, and has been promoted.

A great deal of business was transacted at the meetings and addresses given by many prominent men, including the Hon. J. M. Robb, Minister of Finance, Hon. Peter Heenan, Minister of Labor, and W. G. Bruce of Milwaukee, president of the Great Lakes Harbors Association.

A joint meeting was held yesterday with the National Association of Comptrollers and Accounting Officers of America which was meeting in Ottawa.

L. D. Taylor mayor of Vancouver, is the new president of the Association, succeeding Lt.-Colonel. R. H. Webb, D. S. O., Mayor of Winnipeg. A. Bettz, M.P., Mayor of Trois Rivieres, Que., is Vice-President.

Next year's convention will be held in Winnipeg.

VOTING QUIET IN FREE STATE

Few Instances of General Disorder at Polls During Election.

WOMEN'S VOTE HEAVY.

DUBLIN, June 10.—(A.P.)—Yesterday's general elections of the Irish Free State were carried out with but few instances of disorder at the polls, the voting being brisker than in previous elections with the women's vote particularly heavy.

A prolonged analysis of the ballot, necessitated by the proportional representation system which is employed, will delay final announcement of the results for nearly a week. With 70 per cent of the electorate voting, according to the best estimates, the general indications are that the present government will be returned despite an extensive campaign waged by candidates of the Eamon De Valera group which is opposed to the present Free State constitution.

The De Valera adherents were exceedingly active and published full page advertisements in the morning newspapers. It is estimated that his party spent £20,000 on the campaign, the funds having been collected by De Valera on his recent visit to the United States.

Women Feature.

The great number of women voting was a feature of the elections. They came with children at their heels and babes in arms, handed their infants to civic guards and then tackled the complicated ballotz.

There were nearly 400 candidates for the 153 Dail seats, the De Valera candidates numbering 115.

The first election day fracas to be reported was at Clones in County Monaghan, where the government party downed a banner stretched across a street by the Republicans. Nothing more serious than several black eyes resulted although a revolver later was found in the street.

Government Confident

DUBLIN, June 10 (A.P.).—Owing to the proportional representation perplexities, official quarters are reticent regarding the results of the elections held yesterday. At the same time the Government is quietly confident of securing not only success but a good working majority, mainly at the expense of disgruntled Republicans and farmers.

Kevin O'Higgins, Minister of Home Affairs, and Peter Hughes, member of the Dail, said last night that it was too early to make a statement, while President Cosgrave, exhausted by a fortnight of campaigning, retired early, and his representative could only say that there had been a heavy poll.

CAMPBELLFORD CHILD KILLED IN CAR CRASH

Automobile Owned By Andrew Bennett Wrecked at Belleville.

OTHERS INJURED.

Driver Lost Control and the Car Ran Into Four-Foot Ditch.

DEAD:
Mary Sofia Bennet, 5 months.

INJURED:
Mr. and Mrs. Andrew Bennet.

SHOCKED AND CUT:
James Bennet, 4 years.
Donald Bennet, 6 years.

BELLEVILLE, June 10 (Special to The Examiner).—Mary Sofia Bennet, aged 5 months, was killed; her parents, Mr. and Mrs. Andrew Bennet, of Campbellford, were slightly injured, and James, aged 4 years, and Donald, aged 6 years, were badly shocked and cut about the head and face, when the car in which they were proceeding to Brockville at 10.30 this morning left the Highway near Marysville, turned turtle, and landed upside down in a four-foot ditch.

The party who had left Campbellford this morning at an early hour, proceeded through Belleville at about 10 o'clock, and were on their way east, where they intended to visit friends.

Lost Control.

Mr. Bennett, who was driving the car, was seated in the front of the car with his wife, and the baby was in the tonneau in an improvised bed. He said that his attention for some inexplicable reason, was diverted from the road and he momentarily released his hold on the steering gear, when the car careened toward the cement culvert at Marysville. Before he could right it he found himself tottering over the embankment and the car was thrown with terrible force into the ditch.

The baby was killed almost immediately by flying glass and the impact, while the other occupants of the car had a miraculous escape.

Two passing motorists, proceeding to Montreal and Ottawa, seeing the accident, immediately stopped and helped the injured family from the mass of wreckage.

Dr. Sargeant of Shannonville was called and found on examination that an inquest was unnecessary. The little body was taken to Allen's undertaking establishment at Deseronto, while the remaining members of the family went to the home of Mrs. Cole at Deseronto.

The two little boys who suffered severe cuts were brought this afternoon to Belleville General Hospital, where an X-ray examination was made.

The car was smashed almost beyond repair, with the top crushed in, wind-shield broken, fenders and radiator jammed. Mr. Bennet is a prominent furniture dealer in Campbellford.

AVIATOR DROWNED.

Daldell McKee Loses Life When Seaplane Breaks While Alighting.

MONTREAL, June 10 (Canadian Press). — When his plane broke in two as it alighted on the water of Lac Pache, in the Laurentian Mountains, last night, Daldell McKee, of Pittsburgh, Pa., famous for his record land flight with a seaplane, and other aviation feats in Canada, was drowned.

Approves of Steps Taken Against Reds

ROME, June 10.—(Canadian Press).—Osservatore Romano, official Vatican organ, in a leading article, entitled "The Greatest Peril," Wednesday evening described with expressed satisfaction recent measures and declarations of European Governments against Bolshevism, which, the paper stated, "from China to Mexico is identified with violence and barbaric persecutions."

WIPE OUT DEBT IN FORTY YEARS BY DALY'S PLAN

Investment Bankers' Head Offers Retirement Scheme For Dominion Debt.

DISCUSSED AT OTTAWA.

Would Be Free of Obligations By Centenary of Confederation.

Ottawa, Ont., June 10 (Canadian Press). — Retirement in a period of 40 years of the outstanding net debt of the Dominion of Canada was the plan proposed yesterday at the annual convention of the Investment Bankers' Association of Canada, by R. A. Daly, Toronto, president of the organization. Mr. Daly's plan of retirement provided for the payment of $23,447,000 yearly on the national debt. This annual sinking fund, with saving of interest, would wipe out the present financial obligations of the Dominion by 1967—the centenary of Confederation.

Mr. Daly said Hon. J. A. Robb, Minister of Finance, had expressed the desire to have the opinion of the Investment Bankers' Association on the question. The president did not wish the comments made in his address to be regarded as exhaustive, or as final conclusions on the subject. They were offered in the hope that a general discussion of the question might be helpful in working out the best solution of this important national problem.

U.S. Debt Cut.

"Naturally," said Mr. Daly, "we view with admiration the rapidity with which the United States has reduced its debt and its taxation since the close of the war, but we must not forget that the wealth of the United States is so much greater proportionately than that of the Dominion of Canada, and their stay in the war so much shorter that they recovered infinitely more rapidly." The United States proposed to cancel the present national debt of $19,383,000,000 in 1958, or within 38 years from commencement of the operation in 1920. The history of the United States had always been one of prompt extinguishment of debts.

The problem of debt reduction and taxation reduction in Great Britain was very different and much more difficult than that of the United States. In spite of this the Mother Country was actually ahead of its programme laid down in 1923 in the matter of the reduction of its debt, which now stands at aproximately $37,500,000,000.

Great Resources.

"In Canada," declared Mr. Daly, "we have been in a position somewhat between that of Great Britain and the United States. We resemble Great Britain in that our war effort was for the full term of the war. Our national debt in proportion to population is greater than that of the United States, but less than that of Great Britain. Our position resembles that of the United States, however, in that our country has great natural resources, developed and undeveloped, and for that reason we can recover more rapidly from the effects of the war. It would seem logical, therefore, that Canada's position is more favourable than that of Great Britain, and that we should make a more rapid reduction in our debt and taxation."

Pointing out that debt reduction was really a question of taxation and was inevitably tied up with taxation, Mr. Daly said:

"The public cannot ask for reduction in taxes at the expense of debt retirement. On the other hand reduction in taxes stimulates business and makes possible a larger collection of taxes at a lower rate."

Minimum Amount.

In conclusion, referring to his proposed debt retirement plan for Canada, Mr. Daly said:

"The above amount of $23,447,000 per annum would represent the minimum amount to be retired each year, and as this amount is no greater than the average amount of debt that has been retired in each of the last four years it is apparent that the plan is perfectly feasible, especially when we consider that we are now running into what should be a much more prosperous period."

COUNSEL SAYS SUBMISSIONS ARE EXTREME

Lawyer for Carlings Thinks Rowell Suffers From "Alcoholic Complex."

DENY CARS SWITCHED

Brewery Protests Against Recommendations Laid Before Royal Board.

MONTREAL, June 10.J—(Canadian Press).—That submissions of counsel for the Royal Customs Commission in respect to Ontario brewers are "extreme" was contended before the commission yesterday by J. H. Clark, counsel for the Carling Brewing and Malting Company, who argued at some length. Mr. Clark suggested that Mr. Rowell, the author of the submissions, is suffering from an "alcoholic complex," which might account for his conclusions.

The argument of counsel for the Carling Company covered a number of the points raised by Mr. Rowell. Mr. Clark denied that there was any evidence that the Carling Company had ever camouflaged cars of beer in order to get them into the United States, he said there was no evidence of "switching" of beer cars by Carlings, and he declared that the submission of attempted bribery by Harry Low, vice-president of the Carling Brewery, was based on the flimsiest evidence, which had been denied. He considered the commission should make no recommendation in respect to criminal prosecution based on such evidence.

Powerful Influence.

"There must have been some powerful influence in the United States at work to obtain switching of cars," said Mr. Clark. "The Carling Company did not need to switch cars. It could ship beer, and ship it legally, across the river.

Chief Commissioner Brown informed Mr. Clark that he did not believe Harry Low's evidence in regard to the McGowan incident.

Mr. Clark replied that Mr. Low had given his evidence in a frank and open manner.

Carlings Would Pay.

Counsel said that if it was decided that the Ontario brewers were liable for gallonage and sales tax on export business, the Carling Company would pay these taxes.

He said that a great deal of evidence, which would not be admitted in a court of law, had been presented to the commission. The proceedings constituted a somewhat unfair examination for discovery by the Government in its suit against the brewery. Writs had been issued against the Carling Brewery, and then the commission came along and "examined all our witnesses," looked through the books and listened to a lot of evidence which should not be admitted in a court.

Government Unfair.

Mr. Clark made it clear that he was not suggesting the commission had been unfair. He was suggesting that the Government had taken an unfair advantage of the brewerles in view of the pending litigation.

Other argument was offered against certain of the submissions by J. P. Ebbs, of Ottawa, appearing for some of the breweries who are members of the Bermuda Export Company. Mr. Ebbs informed the commission that a sample set of books which must be kept by breweries has now been filed. Thus all doubt about what records must be kept by the breweries was now set at rest.

Had Overpaid Sales Tax

MONTREAL, June 10 (Canadian Press).—Some surprise and gratifications was expressed by members of the Royal Customs Commission yesterday afternoon, when A. E. Nash, auditor, reported that Molson's Brewery, Ltd., had overpaid sales tax to the Government by nearly $33,000 during a three-year period.

"You can flatter yourself that you occupy a very unique position among the breweries," Commissioner W. H. Wright informed Herbert Molson, Secretary Treasurer of the brewery during his brief testimony at the afternoon sitting of the Commission.

While the Commission auditor reported that sales tax had been substantially overpaid by the Molson Brewery, he found that for the three years in question, 1924, 1925 and 1926, gallonage tax had been slightly underpaid. The net overpayment on both sales and gallonage taxes, however, amounted to $26,410.

Mr. Nash took exception to certain deductions that this brewery made for income tax purposes during the three-year period. In the first place, he said, the Molson Company had deducted the sum of $60,462, the cost of a building which had been torn down of the purposes of the brewery.

"This was clearly wrong, and when we drew that fact to the attention of the brewery they paid the tax on this amount," the auditor told the Commission. Secondly, there was a deduction of $17,000 which had been explained to him as expenses in connection with the operation of a pri-

(Turn to Page 2, Please)

J. Fry and A. Haskill Victims of Accident And Girl Is Injured

Instant Death Claims One Peterborough Man, Who Is Charred Almost Beyond Recognition—Second Dies of Injuries in Orillia Hospital—Families Reside Here.

FLORENCE MORRISON OWES HER ESCAPE TO BEING THROWN CLEAR OF AUTOMOBILE

Party Was Returning After Woodmen of World Meeting at Midland—Haskill Was Organizer, and Companion Also a Member—Inquest To Be Held at Beaverton.

THE DEAD:
John W. Fry, 149 Lake Street
Allan A. Haskill, 532 Charlotte Street.

INJURED:
Miss Florence Morrison, Midland.

BRECHIN, Ont., June 10 (Special to The Examiner).—John W. Fry of Peterborough was instantly killed; Allan A. Haskill, also of Peterborough, died as a result of injuries, and Miss Florence Morrison was slightly injured, this forenoon, when the car in which they were driving was struck by a train at Talbot railway crossing. Mr. Fry's body was burned almost beyond recognition in the blaze that consumed the automobile after the crash.

The party was travelling from Midland to Peterborough, and Mr. Haskell, driving the car, apparently failed to see the train approaching. The approach to the crossing is dangerous, being hidden by a house and trees, but the train, en route from Peterborough to Midland, was travelling at only 15 miles an hour, having slowed down from the bridge over the Trent Canal. Four section men were working at the spot where the crash occurred, and they say the driver of the automobile slowed up and then "stepped on the gas" in an attempt to beat the train.

Mr. Fry's skull was fractured, and several ribs were broken, death being instantaneous and the burning taking place after. His body was removed by County Constable Campbell to Beaverton, where an inquest will be held. Coroner Dr. Grant has already empanelled a jury.

Mr. Haskell had a leg severed and suffered several fractures. He was taken by train, with Miss Morrison, to the Memorial Hospital at Orillia, after receiving medical attention from Dr. Dockley and Dr. Grant.

Held W.O.W. Meeting.

Mr. Haskill was an organizer here of the Woodmen of the World, and last night held a meeting in Midland. He was formerly a barber in the city and sold his business to Ken. Throop. Born in Port Hope, he had lived in Peterborough many years. He is survived by his widow, residing at 532 Charlotte street, and two daughters, Mrs. Leila Spriggs, employed at the William Hamilton Company, residing at home, and Miss Olga Haskill, at Lindsay.

Mr. Fry, who was well known in the city as a piano tuner, was also a member of the W.O.W. and accompanied Mr. Haskill to attend last night's meeting and also to obtain business. He came to Peterborough from Norwood at the time of his marriage, 22 years ago, and since the death of his wife, nine years ago, he has lived with his sister-in-law at 149 Lake street. He is survived by two sons, Elmer, in Fort Myer, Virginia, and Max in Detroit; two brothers, Hiram in Preston, and a second in Norwood.

On Way Home.

The party was apparently returning to Peterborough, Miss Morrison being a friend, whose mother is just recovering from an automobile accident. The scene of the crash was about nine hundred feet east of the swing bridge crossing the Trent Valley canal. The engineer of the train was S. Barlow, and the conductor, J. Bedford.

C.N.R. EXPERT SAYS FREIGHT COST IS $8.96

Three Widely Differing Estimates on Transportation Costs Before Commissioners.

EVIDENCE CLASHES

Testimony Demonstrates Will Be No Recession From Estimates Presented.

OTTAWA, Ont., June 10 (Canadian Press).—Three widely differing estimates of the cost of transporting Alberta coal to Ontario were befor the Board of Railway Commissioners at the close of yesterday's hearing. The estimates were backed by imposing arrays of statistics and the testimony of three prominent rate experts.

Yesterday E. P. Mallory, C.N.R. expert, presented the estimate prepared for the railway on the 'out-of-pocket' cost of transporting the coal from Drumheller to Toronto. His estimate was $8.96 a ton. This estimate included $1.37 of revenue which would be lost were American anthracite supplanted by the Alberta product.

Wednesday George W. Oliver, Chicago, employed by the Province of Ontario, presented an estimate of from $5.25 to $6.06 a ton between Drumheller and Toronto and an estimate of from $5.03 to $5.83 a ton from Edmonton to Toronto.

He was followed by S. W. J. Liddy, C.P.R. statistician, who estimated the cost at $7.60 a ton from Lethbridge to Toronto and at $8.31 a ton from Kneehill, Alta., to Toronto.

Clash on Repair Costs.

Yesterday's testimony further demonstrated that there would be no recession by either the C.N.R. Railway or the province from the estimates presented. The testimony of Mr. Mallory clashed with that of Mr. Oliver particularly as to repair costs for cars used in transporting coal and the average load which such cars would carry.

The estimates of these witnesses covered the cost of a movement of 1,000,000 tons over the C.N.R. between the same points.

Mr. Mallory was on the stand for the greater part of the afternoon session, during which time he gave a careful survey of the method by which he reached his estimate.

He allowed, he said, for a 3.6 per cent. increased cost due to recent or pending wage adjustments.

Mr. Mallory estimated that with shipments of 1,000,000 tons of Alberta coal to Ontario the net operating revenue loss to the railway on shipments of U.S. coal which would be displaced would total $1,388,080.

Including a profit on operating cost to provide all income charges and reserve, Mr. Mallory estimated that on the 1,000,000 ton shipment the additional cost to the railway would total $10,797,161, if surplus or idle grain equipment were used. This would amount, including a fair profit, to $10.62 a ton. Without the profit the "out-of-pocket" cost of transporting Alberta coal would be $8.96 a ton. Mr. Mallory's estimate of a fair profit was figured at a rate of 5% per cent. on a 70 per cent. operating ratio, which resulted in a figure of $3.18 per ton.

Mr. Liddy took the stand shortly before adjournment and began an explanation of the statistics which he had prepared. He will continue when the hearing is resumed to-day.

Space has been reserved at the Canadian National Exhibition for a combined exhibit of the Colonies of British West Africa.

GERMAIN HANGED FOR KILLING WIFE

Execution, Postponed To Allow Appeal, Takes Place To-day.

RIMOUSKI, Que., June 10 (Canadian Press).—Ulric Germain, of Rimouski, convicted of the murder of his wife, was hanged here this morning. The execution had been set for May 27, but a stay of execution was granted by Judge Stein, who presided at the trial, to allow the case to go to the appeal court. Permission to appeal, however, was refused by the Solicitor General, Hon. Lucien Cannon, Acting Minister of Justice, this week, and the prisoner was hanged today, the date set by Judge Stein.

OCEAN FLIERS HONORED BY AERIAL CLUB

Cerman War Time Aces Gather in Welcome to Aviators.

NOTABLES PRESENT.

Despatch Cablegrams of Heartiest Greetings to Orville Wright.

BERLIN, June 10 (Associated Press).—Most of the living German war time aces assembled yesterday afternoon in the German Aerial Club to welcome Clarence D. Chamberlin and Charles A. Levine, trans-Atlantic fliers, at tea. The pair, accompanied by United States Ambassador Schurman and Major Von Kehler, president of the club, were escorted to the table of honor, while their 400 hosts jumped to attention and stood silent until they were seated.

Among the notable German air experts gathered to greet them were General Von Haenelt, war time inspector of army aviation; Major Von Parsifal, who carried out Zeppelin's idea of rigid airships; Dr. Koschel, army surgeon for aviation in the war, and Professor Berson, who for 20 yedrs held the altitude record for balloons.

A goodly number of those assembled wore the Iron Cross of the first class—awarded for bravery in battle, as their many scars testified. There was a fair sprinkling of officers still in the service or the reserve, wearing field gray uniforms with decorations, and a large number of young civilian aviators.

United Two Worlds.

After a half-hour of congenial sipping of tea and nibbling of cakes and biscuits, Major Von Kehler, first in German, then in English, greeted the fliers. He told them they had united the old and new worlds, thereby proving the truth of the proverb, "When there's a will there's a way." He called upon the audience to stand at attention and led the gathering in three staccato hurrahs, barked out with military precision.

Major Kehler then read the text of a cablegram which the club was sending to Orville Wright, saying that the members of the club, together with Chamberlin and Levine, sent heartiest greetings to "the first successful flier in the world."

Amid applause, a girlish enthusiast in the balcony threw a bouquet of red roses in Chamberlin's direction. It went wide, but was relayed by a nimble German flier to the Columbia's pilot.

Messages from numerous aero clubs in Germany and Central Europe were read, inviting "the flying twins" to visit them. After both had signed the club's "Golden Book" they retired between two lines of applauding fellow fliers to appear for the dinner given in the evening in their honor by the Minister of Communications. A large crowd outside, despite the drizzle, warmly cheered them upon their arrival and departure.

At the dinner, Herr Koch, the Minister, welcomed the fliers with words of enthusiastic praise.

"Rarely," he said, "have men in Germany been received with such jubilation, such indescribable joy as you. Once it was Columbus; to-day it is Columbia.

"For us Germans who are concentrating all our energies to adapting aviation to the traffic problem, it is a good omen that the first trans-Atlantic passenger flight was completed in our country. When the schedule of an air service between America and Germany is consummated you will be honored as the pioneers of this cultural attainment and your memory will be gratefully cherished."

COUNCIL HEARS TWO APPEALS

Other Business Left Over Until Return of Reeve Wood.

PAVING FOR MILLBROOK

MILLBROOK, June 10.—The Millbrook council held a brief session as Court of Revision on Monday night when the appeal of Alan Mitchel for a rebate of taxes on his garage was heard, and the transfer of taxes on the Hutchison property, Tupper street, was made to A. J. Brown, the new owner.

Reeve Wood being absent at Cobourg attending the Counties Council, any further business, in connection with the regular council session was left over until his return.

The matter of paving King street, which has been up for considerable discussion recently, is still 'hanging fire' until the Reeve's report of any action by the Counties Council is received. Failing this the contract for oiling the streets will be proceeded with in the immediate future. In any event some provision will have whether King Street is paved or not. King street is paved or not.

The term "Dixie" is said to have originated from banknotes issued by a New Orleans bank which bore the French word for ten, "Dix." The notes came to be called commonly "Dixies."

Telephone 750 When You Want Your
PIANO OR ORGAN TUNED
Player Pianos a Specialty
All Work Guaranteed
W. H. CUNNINGHAM
500 Walter Street

Religious Revival Worries Soviet Russia; New Fight By "Anti-God Society" Planned

RIGA, June 10. — A religious revival in Russia is causing concern to the Soviet authorities. A special report on the anti-religious situation in town and country was considered at a plenary sitting of the Communist Party in Moscow. The official spokesman, Barkanoff, said the anti-religious organizations unquestionably were suffering discomfiture and a sort of religious revival had occurred among the masses. Various kinds of religious organizations and sects have come into being and their influence has penetrated the factories and even the barracks of the Red Army.

This revival was particularly apparent at Easter, when "the churches were flooded by a sea of light and artistes from the Grand Theatre in Moscow sang in them." Barkanoff complained that the 29,000 members of the "Anti-God Society" had proved unable to stem the religious tide. The society, he said, must, therefore, be reorganized and agitators specially trained on a mass scale to meet the new "menace," particular attention being devoted to propaganda among women and adolescents.

JOHN D. THEXTON LEAVING VILLAGE

Veteran Citizen of Mount Pleasant Presented With Cane.

MOUNT PLEASANT, June 10.—A committee from the former Methodist Sunday school presented Mr. John D. Thexton with a cane and fountain pen on the evening before his departure from the village, when he has lived practically all his life.

Mr. Thexton is in his eighty-third year and is yet quite active. He was born in Cavan on the farm now occupied by Harry Byrans. Later in life he moved to the farm now occupied by Mr. Walter Windrum, where he became very prosperous and about twenty-one years ago he built a home in the village, which he occupied until now.

Mr. Thexton's wife died a number of years ago. He was a consistent member of the Methodist church, having held a position on the board for a number of years. He was very liberal in helping any good cause, especially in church work, and will be missed in the neighborhood.

Last year he spent the summer months visiting his brothers in Dakota, Chicago, and Florida. He left on Tuesday to go to St. Thomas, North Dakota, where he intends to make his home with his brother, Mr. Albert Thexton.

His many friends wish him many more years of peace and happiness. The following address was read to Mr. Theton:

Dear Mr. Thexton:

It was with sincere regret we learned of your intended departure from our midst. For years you have been a pillar of strength in the religious life of this community and your true noble character has been a helpful example to all of us. We know that our loss will indeed be very great.

As a slight token of the esteem in which you are held we ask you to accept this cane and fountain pen. We hope they will both be of service to you during your travels and that they will, in the remaining years of your life, remind you of the good wishes and kindliest regards of your friends at Mount Pleaasnt.

May God richly bless you in health and strength, and grant you many more years of peace and happiness in your new home.

Signed on behalf of the Mount Pleasant Sunday school.

Mr. Thexton, although taken by complete surprise, thanked his fellow-workers for their kindness toward him in a few well chosen words.

WOMEN VOTED WET BY STAYING HOME

Women's Institute Delegates Told Where Blame Lies For Dry Defeat.

WOLFVILLE, N.S., June 10.—(Canadian Press)—"For actual legislation the last two years has been somewhat barren," stated Mrs. W. F. Cameron of Davidson, Sask., in her report to the convention of Federation Women's Institute. "Ontario and Saskatchewan have gone away backward from prohibition, and perhaps the end is not yet. Women are as much responsible for this defection as men. They may say 'yea' and 'amen' to a resolution in favor of prohibition, when they are full of enthusiasm at convention, but on election day, right at home, many voted wet.

"Apart from prohibition," she continued, "women seem to get most of what they ask for, with the exception of the vote in Quebec and seats in parliament. In the latter instance women have mostly themselves to blame, for they do not stand behind their few women in provincial assembles or their one ewe lamb at Ottawa."

Mrs. Cameron advised all W.I. members to note what the League of Nations may have to say in council this September on the vexed question of woman's nationality and her privilege of retaining it, irrespective of her husband's. She suggested some study of Hansard. A number of men in every community receive this weekly and copies might be borrowed. She also urged W.I.'s to take advantage of the many publications issued from Ottawa on every variety of interesting and useful subjects such as child welfare, gardening, tree planting, dairying, egg marketing, etc. There are also many other pamphlets on new industrial developments, new mining and geological "finds", new and very accurate maps. Much literature of this type is available in provincial departments and they are of very great assistance to High School students who want to know the last word on certain subjects, said Mrs. Cameron.

NEW RESIDENTS MUCH ESTEEMED

Mr. and Mrs. L. I. Hamley Receive Many Token From Red Deer People.

The following is taken from The Red Deer (Alberta) Advocate, in reference to Mr. and Mrs. L. I. Hamley, who are coming to Peterborough to reside in future.

Mr. Hamley has entered into partnership with his brother, Mr. Norman Hamley, in the Peterborough Bookstore.

From the presentations made to Mr. and Mrs. Hamley in the West, they will be greatly missed in the locality in which they have resided, and they will be welcomed in coming to Peterborough to enter the social and business life here.

"Mr. L. I. Hamley, who has been in charge of the clothing and furnishings section of the W. E. Lord Company's store, is leaving at the end of this month for Peterborough, Ont., where he will enter into business in the stationery and sporting goods line with his brother, Mr. Norman Hamley, formerly of Red Deer.

"Irwin, as he was familiarly known here, will be greatly missed in the community. He has been a resident of Red Deer since 1905, coming here with the Smillie Dry Goods Co. Later he was with Hill & Horn and travelled for the Gaetz Manufacturing Co. for a couple of years. He has been with the W. E. Lord Co. for the past eleven years, and has proved himself a capable and popular business man. Mr. Hamley is one of those quiet, solid citizens, who are a great asset to any town, and he has always stood for what is clean and best in community life. He is a member of the Board of the United Church, and has been connected with baseball and hockey clubs for years, and in the earlier days turned in some pretty fair ball games for the Red Deer boys. He is a Past Master of Kenilworth Lodge No. 29, A. F. & A. M., and one of the oldest resident members of the lodge. The best wishes of a host of friends will follow him to his new home.

"Mr. and Mrs. L. I. Hamley have been the recipients of quite a number of presentations during the past week. On Tuesday evening the members of Kenilworth Lodge gathered for a social evening and presented Mr. Hamley with a life membership in the lodge, and Mrs. Hamley with a silver cake basket. Mr. Fred. Turnbull made the presentation to Mr. Hamley, and Dr. John Collison that to Mrs. Hamley. Wor. Bro. Charles Sinclair presided. A number of members spoke highly of Mr. Hamley's worth as a man and a Mason, and wished him and the family all success in their new home.

"The Board of the United Church presented Mr. Hamley with a travelling case in appreciation of his services to the board.

"On Monday afternoon Mrs. F. D. McIntyre and Mrs. Howard Byers held a handkerchief shower for Mrs. Hamley, and on Tuesday afternoon some of the neighbours gathered at the home of Mrs. E. Wilson and presented Mrs. Hamley with a silver sugar and cream set. Last week the W. M. S. and the Ladies' Aid of the United Church gave Mrs. Hamley a silver flower basket.

"Mr. and Mrs. Hamley and the boys left on Wednesday morning for their new home at Peterborough, Ont. There were quite a number of friends and neighbours at the station to bid them good-bye.

"The staff of W. E. Lord Co. and their wives, with Miss Edna Hamley and Miss Smally, of Calgary, were the guests of Mr. W. E. Lord at a banquet in the Auditorium Hotel on Wednesday evening, on the eve of the departure of Mr. L. I. Hamley for the East. Mr. Lord presided in happy style and proposed the toast to the guest of honor, Mr. Hamley, mentioning Mr. Hamley's long and faithful service to the company and the community and the general regret at his departure.

"Mr. Hamley, in reply, thanked the chairman for the kindness shown to himself and Mrs. Hamley, saying that he would always remember the pleasant associations with the firm and the staff.

"At the close of the evening Mr. Lord presented Mr. and Mrs. Hamley with a reading lamp as a token of the esteem in which they were held by the staff. Mr. Hamley thanked Mr. Lord and the staff on behalf of himself and Mrs. Hamley.

"A cordial vote of thanks was given to Mr. Lord by the staff for his kindness and generosity in entertaining them."

MacDONALD RECOVERING.

Winnipeg Police Magistrate Had Leg Taken Off Last Week.

WINNIPEG, June 10.—(Canadian Press.) — Sir Hugh John MacDonald, veteran police magistrate of Winnipeg, whose right leg was amputated ten days ago, is now on the road to rapid recovery, according to a hospital bulletin issued today.

SEARCH BEGINS FOR NUNGESSER

Major Cotton Hops Off in Monoplane on the First Hunt.

HARBOR GRACE DISTRICT.

ST. JOHNS, Nfld, June 10 (A.P.).—Major P. Sidney Cotton hopped off from the Quidi Vidi Lake air station at 5 o'clock yesterday afternoon in his silver painted monoplane, Jeanne d'Arc, bound on his first air search for any trace of Captains Charles Nungesser and Francois Coli, missing French trans-Atlantic fliers.

His hunting ground was a huge pie-shaped wedge of jagged coast line, harbor and rugged interior bounded by this city; Harbor Grace, 25 miles to the northeast, and the southwestern shore tip of Placentia Bay, 120 miles southwest of here. It was in a half a dozen scattered communities throughout this area that the sound of an aeroplane motor on May 9 was reported to authorities here in the week following the Frenchmen's unsuccessful Paris-to-New York non-stop flight.

Major Cotton said he would fly over the same area again today should yesterday's hunt prove fruitless and at least once more after that, depending on the visibility.

Major Cotton and the other members of his search party, Lieut. Cyrus Caldwell, relief pilot, and James MacPhail, mechanician, arrived in St. Johns, at 3 a.m. yesterday aboard the Red Cross liner Sylvia. The Jeanne d'Arc was launched immediately and hundreds of persons were awakened as the plane roared over the city on an early morning test flight.

COUNSEL SAYS

(Continued from page 1)

vate yacht. This yacht, it was stated, was used in connection with running the brewery, and Mr. Nash said he was making no statement that the deduction was wrong. He thought it should be noted, however, so that the income tax authorities would be in a position to decide as to whether it was a proper deduction.

$21,000 on Books.

The sum of $21,000 had been charged to "mechanical account" on the books of the company, Mr. Nash said, but the auditors who examined the records of the brewery understood that this covered political contributions among other items.

Also, during the year 1922 two loans had been made to shareholders although the company had made large profits and was in a financial position to pay dividends.

In answer to a question by Chief Commissioner Brown, Mr. Nash said that, even if these amounts were subject to income tax, it was probable that the amount overpaid the Government on sales tax would more than cover the tax on them.

Herbert Molson was called and asked if he had any explanation to make with respect to any of the items mentioned. Dealing first with the charge of the building which had been torn down, he said that it involved a loss of money and seemed a reasonable deduction. When it had been objected to by the auditors, the tax had been paid.

Used for Business Purposes.

"On what ground is the expense of a private yacht deducted?" asked Hon. N. W. Rowell, K.C., Counsel for the Commission.

Mr. Molson replied that the yacht was used for entertainment in connection with the business of the brewery. Those employed on board were employees of the brewery. The yacht was not actually owned by the brewery but was the property of a private individual.

Then he dealt briefly with the $21,000 charged to "mechanical account." This was an account which was charged with a number of items, he said, but later they were distributed among other accounts in the books. Some of the money was used for political funds. In answer to questions, Mr. Molson said that he was not referring to contributions to political parties but rather to payments in respect to plebiscites, etc. He said that in 1922, when the loans were made to two shareholders, the brewery did not feel like increasing the dividend. The loans were baring interest at five per cent.

Mr. Rowell merely suggested to the Commission that the evidence with respect to the items mentioned by the auditors be referred to the income tax department for whatever action semed appropriate.

Further Arrests Over Soviet Assassination

WARSAW, June 10 (A.P.)—The authorities have made further arrests at Bialystok, Crodno, Brestlitovsk and Slonim, mostly members of Russian monarchist organizations and former officers in Denikin's and Wrangel's armies.

It is considered certain that the assassin of M. Voikoff, the Soviet envoy, will be tried before a civil court. The assassin continues to maintain his composure and declares that he had no accomplices. He only tried, he explained, to 'do his sacred duty as a Russian patriot."

It is reported that while living at Vilna, Voikoff's assassin belonged to the White Russian organization and told friends before leaving that he wanted to go to Russia to kill Stalin and Rykoff and thus hasten the downfall of the Russian regime.

According to Moscow reports which are not yet confirmed, the Soviet government is preparing to send to Poland a second note, much sharper in tone than the first. It is understood that the note says among other things that "a great European power is also to be blamed for Voikoff's assassination."

WOMAN FLIER WOULD ATTEMPT FLIGHT ACROSS ATLANTIC OCEAN

Thea Rasche, Willing, Provided an Aircraft is Furnished Her.

GO IN TRAINING.

Will Discuss Professional Questions Relating To Jump With Chamberlain.

HAMBURG, Germany, June 10.—(Canadian Press.) — Thea Rasche, Germany's only licensed air pilot, is willing to be the first woman to attempt a Trans-Atlantic flitght, provided an aircraft is furnished her.

She will satrt from Hamburg at 3 o'clock this afternoon in her plane not only to attend the American colony's dinner in Berlin in honor of the American avaitors, but especially to discuss with Chamberlin professional questions relating to a trans-Atlantic flight.

"Why should not a woman be able to cros sthe ocean in an aerpolane, just as well as a man?" Fraulein Rasche asked yesterday in response to the Associated Press correspondents inquiry as to whether she was ready to make such an attempt. "I haven't the slightest fear—but who will give me a plane?"

"Supposing Chamberlin offerrd you his plane for the return flight," it was suggested; whereupon Fraulein Rasche remarked: "That would be fine indeed, though of course I would first have to try out his machine to ascertain whether it was suited to me. Machines have their individuality, you know, like humans."

Test Plane First.

"I realize that a flight to America would be much more difficult than one from America to Europe. Therefore I think it wold be wiser to take a mechanic along, instead of a mere passenger. But that is a question I could decide onl yafter knowing what kind of a machine I would be flying."

As to the endurance required, the fraulein said: "Naturally I would have to go in for training, as all of my flying has been of the stunt speci. But I feel sure that a woman can perfom the same feats as a man."

Thea Rasche is known as Germany's greatest "woman daredevil." She loops the lopo and performs the most hair raising stunts and is a familiar figure at all aviation meets in Germany, Austria and other countries. She recently had a plane built in which she skips about the country as other persons do in automobiles.

When informed about the American colony's dinner to the aviators, she asked, "What time does it begin?" When told eight o'clock, she said in a matter of fact way: "All right, I will start from her at three o'clock and be at the hotel about six. I should like very much to have a chance to discuss technical details of the trip with Mr. Chamberlin and Mr. Levine and hope then can reserve a little time for me."

REPORTED SAFE

Catholic Priest Believed Lost in Western Honan, China, is Safe.

OTTAWA, Ont., June 10—(Canadian Press.) — Rev. Father Martin O'Gara, native of the capital, who was believed lost in Western Honan, China, is safe, according to word received at the headquarters of the Passionist Order at Washington, D.C. The information reaching here yesterday was to the effect that Father O'Gara and a group of priests and Sisters of St. Joseph made their way overland out of the province of Honan and into the province of Kwelchow, which adjoins it on the west. They are now said to be at Chenquan in Eastern Kwelchow, at a French Catholic mission where conditions for the time being are peaceful.

OLD MASTERS

When I am dead and over me bright April
Shakes out her rain-drenched hair,
Though you should lean above me broken-hearted
I shall not care.

I shall have peace, as leafy trees are peaceful
When rain bends down the bough,
And I shall be more silent and cold-hearted
Than you are now.

—Sara Teasdale: "I Shall Not Care."

Special Issue Is Now Being Printed

OTAWA, June 10.—(Canadian Press.) — The special issue of Confederation postage stamps are now being printed and will be available before the first of July according to an announcement made to-night by Hon. P. J. Venot, Postmaster-General. The stamps will be in six denominations.

The one cent stamp in an orange color will bear the head of Sir John A. Macdonald. The two cent stamp in a green color will carry the famous picture of the Fathers of Confederation. The three cent stamp in red bears a picture of the centre block of the Parliament Buildings. The five cent stamp will be purple and will show the head of Sir Wilfrid Laurier. The twelve cent stamp will be blue, illustrating a map of Canada. The twenty cent stamp will be a red color and will show the progress of five stages of mail transportation in Canada.

EMPIRE CABLE NEARLY READY

Last Seventy Miles of All Red Line to be Laid Shortly.

IN BRITISH COLUMBIA.

VICTORIA, B. C., June 10. — On Wednesday afternoon the freighter Drechtwyk began to unload seventy miles of cable which will form the last link to the new cable that connects up Canada with Australia and New Zealand. The line, when completed, will double the capacity of the cable business between the units of the far-flung British Empire, will reach across Canada on leased Canadian Pacific Railway copper wire to Halifax, and then on across the Atlantic to the heart of the Empire.

While the Pacific Cable Board, representative of the Canadian, British, Australian and New Zealand Governments, laid the cable from Australia to Bamfield on Vancouver Island, the Canadian Pacific Railway now takes over the task of completing the second and last link of the all-red line.

The railway will lay the cable from Bamfield along the Alberni Canal to Alberni. From the latter point the line runs overland to Departure Bay and then the very last line of cable will be laid from Departure bay to Vancouver via Point Grey.

ENNISMORE NEWS

ENNISMORE, June 10.—Miss Nora Killen of Peterborough is visiting her sister, Mrs. P. Galvin.

Miss E. A. Murphy spent the week-end with her sister, Miss C. Murphy, of Toronto.

Miss N. Doherty and Miss Moran of Hastings were the guests of Miss M. Twomey on Sunday.

Mr. F. O'Connor of Douro spent Sunday with friends here.

Mr. M. Crough left on Friday evening for Detroit.

Miss M. Harrington of Rochester is spending her holidays with friends here.

Mr. D. J. Pierce motored to Toronto on Friday evening to spend the week-end.

Mr. D. Donohue, Miss M. Donohue, Mrs. M. Twomey and Miss K. Perdue attended the wake of Mrs. T. Murtha of Downeyville on Sunday.

Miss L. Morrissey of Peterborough spent the week end with her parents.

Miss H. Cavanagh of Peterborough spent the holiday at her home here.

The Dramatic Club of the Sacred Heart Parish, Peterborough, presented a splendid minstrel show in the Parish Hall on Friday evening.

The hall was crowded to the doors, each player acting his part well. Rev. Father Moloney accompanied the players. Excellent music was furnished by an orchestra, which accompanied the show. After the show, a few social hours were spent, which were enjoyed by all.

MILDEWED BOOKS

To prevent books at the lake or ocean from mildewing, expose to oil of lavender every so often.

JOLLY JINGLES By Graham Hunter

MILLBROOK UNITED W.M.S. MEETING

Allocation From Presbyterial for This Year is Accepted.

MILLBROOK, June 10.—The June meeting of the Woman's Missionary Society of the United church was held on Wednesday afternoon at the home of Mrs. Thomas Douglas, Seventh Line, Cavan, about fifty members and visitors being in attendance.

The meeting gathered first on the lawn, but owing to the high wind it was impossible to hear the speakers, and adjournment was made to the house. The President, Mrs. (Rev.) F. H. Howard, brought up the matter of holding a regular meeting in July this year, though usually holidays are taken during July and August; but a number of the older members, and those living out of town, can attend best in the warm weather, and it was decided to have Group C take charge next month when the meeting will probably be of an open air character.

Miss Hetherington read a letter explaining that the total allocation for Cobourg Presbyterial this year is $17,200, and of this amount $370.00 is the local assessment. The year will be only nine months, closing on December 30, hence the allotment is less than that of last year, $476.00, though over $500.00 was actually sent to the Branch Treasurer. On motion it was decided to accept the allotment.

Mrs. H. W. Johnston was appointed convener of the Supply Committee, Mrs. F. P. Johnson having resigned, the other members being, Mrs. J. McKnight, Mrs. Weatherup, and Mrs. Moore.

Mrs. F. Smith, convener of Group A, took charge of the formal program, Mrs. A. J. Brown reading the Scripture lesson from Matthew 14: 25-36, and Mrs. C. W. Richards the devotional leaflet, "Faith and Its Obstacles."

Mrs. G. W. Sayles contributed a solo, "What Will You Do With the Saviour?" and Miss Estelle Hetherington, the official delegate to the Second Cobourg Presbyterial Convention of the W.M.S., gave a most comprehensive report of the proceedings; the gathering was recently held at Trinity Church, Bowmanville, with 250 registered delegates, representing 74 Auxiliaries, with an average membership of 45, and 32 new organizations during the year which closed in March.

The importance of giving by the envelope system was strikingly illustrated by the fact that the 19 Auxiliaries which used this method reached their objective; there was no other way except that of systematic living, even suggested or considered at the convention.

The aspect of patriotism in connection with the fine work being done by the women's missionary societies of all the churches was fittingly stressed at the convention because of the Diamond Jubilee of Confederation occurring this year.

Group A assisted the hostess, Mrs. Douglas, with the service of refreshments at the close of the meeting, the formal vote of thanks being moved by Mrs. (Dr.) Rae, and seconded by Mrs. William Mullen.

The ladies from the Auxiliary of the Cavanville United church were guests at Wednesday's meeting, two car-loads having accepted the invitation to be present and have a part in the gathering. This Auxiliary is one of the two in this part of the Presbyterial organized last year, the other being at Gore's Landing. Mrs. R. S. Staples, President, spoke briefly thanking the officers for their invitation to be present, and the hospitality extended, and expressing the pleasure and profit which had accrued from the association together. The Cavan Auxiliary has a membership of 19, and is growing in interest and numbers as experience widens, and the appeal of the work brings readier response.

Mrs. J. R. Eakins, and Mrs. (Rev.) Riddell were in Peterborough this week attending the sessions of the annual convention of the Peterborough Presbyterial Women's Missionary Society.

Mr. and Mrs. H. W. Johnston motored to Buffalo last week end and are visiting Dr. and Mrs. Lugsdin, and other friends in that city. J. A. Vance is looking after Mr. Johnston's business during the latter's absence.

Rev. F. H. Howard and Mr. James H. Might returned home on Tuesday after attending the sessions of the Bay of Quinte Conference at Oshawa.

WANT EXCLUSIVE

(Continued from page 1.)

ed with the cordial way in which he was received last night by Mayor Holloway and the members of the City Council whom he had the pleasure of meeting during his short stay in Peterborough.

THIS WON'T HURT A BIT.

SEATTLE, June 10.—Isolated settlements along the Alaskan coast and the Aleutian Islands will be visited by a floating dental office this sprin. Dr. William F. Goode, dentist and skipper of a 40-foot schooner carrying the equipment, is taking the trip as a vacation and intends to relieve the toothaches of all the white men and Eskimos in the isolated places.

A DANCE
In THE TOWN HALL, WARSAW, FRIDAY, JUNE 10. MUSIC BY COLLEGIANS ORCHESTRA. ADMISSION $1. jd-136-1567

Celebrate July 1 in Peterboro'

BAD WEATHER DELAYS CROPS

Drought and Heavy Rainfall Detrimental to Farm Operations.

WINTER WHEAT LESS

WASHINGTON, June 10 (Associated Press).—Drought and heavy rainfalls in different parts of the important farming regions of the country, combined with cold weather, have been detrimental to farm operations and growing crops.

A decline of approximately 57,000,000 bushels in the indicated winter wheat crop was shown yesterday in the Department of Agriculture's June crop report, which placed the probable production of winter wheat this year, based on June 1 conditions, at 537,001,000 bushels, almost 90,000,000 bushels less than was harvested last year.

Continued rains, the report said, have seriously delayed corn planting in nearly all sections of the corn belt where seeding usually was about completed by June 1. This year up to June 5 only a quarter of the intended acreage had been planted in some sections, one-half in other sections, and in other areas the planting was much later than usual.

The flooded condition of the lower Mississippi valley, the backward state of the season over great stretches of country to the north, north-east and north-west, due to continued rain and cloudy weather, and extreme drought in Florida and the south-west, were declared to be the outstanding features of the crop situation at the beginning of June. Weather conditions, as they develop during the next week or ten days, it was said, will have a major influence on many of this year's crops.

RADIO PROGRAMS

FOR SATURDAY, JUNE 11.

SIX O'CLOCK.

WBZ (333) Springfield—Orchestra.
WLS (345) Chicago—Markets; organ; sports; orchestra.
CKCL (357) Toronto—Concert.
WJJD (366) Chicago—Organ; symphony; trio; golf talk.
WIBO (416) Chicago—Recital.
WCX (441) Detroit—Concert.
WEEI (447) Boston—News; orchestra; road bulletins.
WEA F(492) New York—Orchestra.
WNYC (535) New York—Police quartet ;scores.

6.30 O'CLOCK.

WHK (265) Cleveland—Orchestra.
WBZ (333) Springfield—Concert.
WMCA (370) New York—Entertainers.
WEAF (492) New York—Harmonie jubileers.

SEVEN O'CLOCK.

WGL (256) New York—Pianist.
WPG (273) Atlantic City—Pianist.
WLIB (306) Chicago—Concert.
KDKA (316) Pittsburgh—Concert.
WBZ (333) Springfield—Pop concert.
WGBS (349) New York—Male chorus.
WMCA (370) New York—German hour of music.
WHT (416) Chicago—Organ recital; classical.
WLW (428) Cincinnati—Organ.
WJZ (454) New York—Keystone duo.
WSB (476) Atlanta—S.S. lesson.
WEAF (492) New York—The Week-Enders.
WNYC (535) New York—Musicale.

7.30 O'CLOCK.

WIBO (416) Chicago—Photolog.
WMAQ (447) Chicago—Photolog.

EIGHT O'CLOCK.

WGL (256) New York—Variety.
WJAY (265) Cleveland—Instrumental trio.
WPCH (310) New York—Legion.
WGBS (349) New York—Concert trio.
WLW (428) Cincinnati—South Sea serenaders.
WEAF (492) New York—Semi-annual meeting of the Bureau of the Budget. To blue and red chains.
WNYC (535) New York—Violinist.
WJAY (265) Cleveland—Pianist.
WHK (265) Cleveland—Quartet.
WNYC (535) New York—Orchestra.

NINE O'CLOCK.

WGL (256) New York—India Foundation dinner.
WHK (265) Cleveland—String trio.
WPG (273) Atlantic City—Vocal and instrumental; orchestra.
WPCH (310) New York—Songs; specialty team.
WGBS (349) New York—Pianist.
WLW (428) Cincinnati—Castle farm.
WIP (508) Philadelphia—Orchestra.

9.30 O'CLOCK.

WSUI (265) Iowa City—Musical.
WGN (306) Chicago—International program—Ireland.
WMAQ (447) Chicago—Popular song cycle.
WJZ (454) New York—Max Fischer's orchestra.
WEAF (492) New York—Eddie Elkins' orchestra.
WCAE (517) Pittsburgh—Orchestra.

TEN O'CLOCK.

WGL (256) New York—Vaudeville.
WJAY (256) Cleveland—The Jay Birds.
WGN (306) Chicago—Musical.
WPCH (310) New York—Songs; dance orchestra.
WEBH (366) Chicago—Orchestra and entertainers.
WMCA (370) New York—Orchestra.
WGY (379) Schenectady—Dance.
WCFL (484) Chicago—Red Peppers.
WEA F(492) New York—Rolfe's Palais D'Or orchestra.
WCAE (517) Pittsburgh—Dance music.

10.30 O'CLOCK.

WTAM (400) Cleveland—Ev Jones and his merrymakers.
KYW (526) Chicago—Carnival.

ELEVEN O'CLOCK.

WLIB (306) Chicago—Organ; orchestra: waltz time.
WPCH (310) New York—Saturday nighters.
WHT (416) Chicago—Your hour.
WCFL (484) Chicago—Orchestra.

11.30 O'CLOCK.

WJR (441) Detroit—The merry old chief and his tribe.

TWELVE O'CLOCK.

WJJD (4366) Chicago—Variety.
WQJ (447) Chicago—Popular.

HEAD ACHES AND EYE ACHES
Can Be Cured With Glasses
See W. H. LACEY
Optometrist
Phone 1160. 410 GEORGE ST.

ROBT. FAIR CO. LTD.

PHONE 145

We have selected a special lot of Bargains for To-Morrow from our High-Grade stock, and marked them at special prices for the one day. Store opens at 9 a.m.

$1.19 COLORED FRILLED CURTAINS, 79c PAIR

Made of good quality white voile with over-check effect and frilled in colors of rose or gold. 2¼ yards long.

GRASS MATTING, 29c YARD

Grass Matting, suitable for porch, verandah and cottage use. Comes in convenient width, 36 inches wide.

COCOA MATS, 98c EACH

Heavy, well made Cocoa Mats with deep brush top and well bound on edges. Size 17 x 30 inches. Regular $1.39.

2 YARDS WIDE FLOOR OILCLOTH, REGULAR 75c, FOR 50c SQ. YD.

English Oilcloth of extra high grade that will give long service. 2 yards wide. Take advantage of this special Sale price tomorrow.

FINE ALL-WOOL PLAIN FLANNELS

For the sport coat. Plenty of shades. 54-inch. Yard **$1.59**

ALL-WOOL SPORT FLANNEL

White with broken grey stripe. Specially for the sport coat or suit. 50 inches wide. Yard, **$2.50**

ALL-WOOL BLAZER FLANNELS

3 pieces of this line only. White with black, yellow and black, and blue and black. 28-inch. Yard **$1 25**

$1.75 Black or White Crepe de Chene, 36 In., one day Price, Yd. $1.49

32-inch 29c Gingham, in checks, stripes and plain, at .....5 yards $1.00

36-inch Printed Percales, in small patterns, fast colors. Regular 35c, for, yard 29c

40-inch Factory, extra good quality. Regular 25c, for ..5 yards $1.00

22c White Longcloth Cotton, 34 inches wide. Special at, yard 15c

$3.50 WHITE CROCHET BED SPREADS

One of our good quality standard lines. Hemmed ends. Large size, 72 x 84. Special price tomorrow **$2.69**

$1.25 BLEACHED COTTON BED SHEETS

Full size, 2 x 2½ yards, with deep hems. A good sturdy quality that you can depend upon for wear. Each **95c**

Bleached and Half-Bleached Table Damask, 54-inch. Regular 60c, for, yard 47c

English White Bath Towels, size 18 x 38 inches. Regular price, 45c, for, each 33c

Pure Linen Dish Towels, with stripe border, large size, hemmed ends. Regular 25c, for 5 for $1.00

"Brown's" Shamrock Pure Linen White Huck Hand Towels. Regular 49c. Tomorrow's price, each 39c

40c English Plain Pillow Cotton, Extra good quality, 42 in., for 25c yd.

VOILES, CREPES AND RAYON FABRICS, UP TO $1.75, FOR 50c YARD

You will find wonderful values in this collection. 36 and 38 inches wide.

THE BALANCE OF OUR BETTER QUALITY SPRING COATS

In black satin, figured silk, Poiret twill and charmelaine. Trimmed with mole, waved coney and squirreline. Beautifully silk lined throughout. Sizes 16 years to 42 bust. The colors are black, navy, sand, rosewood, green and queen blue. Regular $32.50. Saturday for **$23.00**

VERY SPECIAL VALUE IN MISSES' AND LADIES' COATS

In materials of Poiret twill, tricotine, kasha and novelty tweeds, in a large variety of the smartest styles. Several fur trimmed. Sizes 14 years to 42 bust. Regular $25.00. Saturday for **$16.50**

TWEED COATS IN NOVELTY WEAVES ON SALE TOMORROW

Showing tailored and belted effects. Suitable for motoring and general outdoor wear. Sizes 16, 18 and 20 years. Formerly $15.00. Saturday, very specially priced at **$8.95**

SUMMER DRESSES

In double and single fugi, celanese, plain and printed crayshene and voiles, in a large assortment of smart styles and dainty colors. Sizes 14 years to 42 bust. Priced from..

$4.95 to $12.85

GEORGETTE AND FLAT CREPE DRESSES AT NEW PRICES

In all the pretty soft summer shades. Sizes 14 years to 40 bust. Specially priced from .....

$11.50 to 16.95

OUR NEW ALL-WOOL BATHING SUITS HAVE ARRIVED, IN ALL COLORS, PRICED FROM

$2.19 to $4.25

79c SILK LISLE HOSE ON SALE TOMORROW FOR 59c PAIR

Plain and ribbed. Sizes 8½ to 10. 9 spring shades to select from.

DAMASK NAPKINS

Pure linen, extra good quality. Size 22 x 22 inches. Regular $6.00, for, each..... **35c**

BABIES' SILK SOCKS

White with blue and pink tops. 4, 4½ and 5. Pair..... **59c**

OXFORD SHIRTING

Light and medium colors. 28-inch. Regular 35c. Tomorrow, yard... **29c**

BRASSIERES

White, with front fasteners. Sizes 36 to 40. Regular $1.25. Saturday, each..... **98c**

72-INCH SHEETING

Unbleached quality that sells at 50c. One-day price, yard.... **35c**

LADIES' VESTS

Extra large size for stout women. Short or no sleeves. Specially priced at, each..... **59c**

FOUR-IN-HAND TIES WITH HANDKERCHIEFS

To match. Plain and with polka dots. Blue, sand, grey, red, tan and white..

89c 98c

CORSET SPECIAL

In plain pink coutil, neatly trimmed. Sizes 23 to 30. Saturday Sale, per pair..... **98c**

MAKE SETTLERS FEEL AT HOME

Women's Institutes Given Credit For Helping New Arrivals in Canada.

SUMMARY OF WORK.

WOLFVILLE, N.S., June 10.—(Canadian Press).—Reporting on the immigration work of the eastern provinces, at the convention of Federated Women's Institute of Canada here, Mrs. John B. Owens, national convenor of this committee, quoted W. J. Black, director of colonization for the C.N.R. He said: "There is no organization that is carrying on a more effective work in immigration, than the Women's Institute. They are making the new settlers feel at home."

"The members of this largely rural organization, which has branches in every part of the Dominion, have learned from experience, the time that kindness in word and deed is appreciated," said Mrs. Owens, "Is when one finds oneself a stranger among strangers, when the body is exhausted by a long and wearisome voyage, when the heart is crushed with loneliness, and home-sickened by the strangeness of the country."

Mrs. Owens then gave a brief summary of immigration work supplied by the various provincial conveners. Miss Emily Guest of Ontario stated that some W.I. branches had helped Armenian orphans by adopting boys and paying for their support at a training farm; that newcomers had been visited and welcomed; that the W.I. had arranged for a class at Kingsville where non English speaking men and boys had been taught the language. A relief committee headed by Mrs. D. J. Grant has also seen that where needed because of sickness, fire or unemployment, families have been supplied with food, clothing, bedding, furniture, etc.

Prince Edward Island reported thirty new families through the land settlement scheme and help and welcome given ten of these by W.I.'s, according to Mrs. Wm. Hutch, provincial convener.

Quebec's statistics showed a total of 16,279 immigrants, most of these coming from England, France, Belgium and Switzerland.

"For economic reasons the government has not been able to enter into any of the admirable schemes which have been placed before the Dominion, and as a province, we have lost the opportunity offered under the 3,000 family settlement and the assisted passage scheme," reported Mrs. Margaret Lawrence, provincial convener of the New Brunswick W.I.'s.

Another problem that confronts this province is the keeping of its own young people. The W.I.'s encourage High School pupils to attend agricultural colleges—also try to stir up enthusiasm for all Canadian achievements through the reading of Canadian books, papers and magazines. Above all they discourage "knocking" or decrying Canadian opportunity.

SCHOLARSHIP FOR ECONOMIC ESSAYS

Royal Bank Offers Choice of Awards To College Students.

TORONTO, June 10. Canadian Press—The Royal Bank of Canada will grant a $1000 Fellowship or a $500 cash prize to the graduate or undergraduate student at a Canadian university, who writes the best paper not exceeding 3000 words in length, on any one of certain specified subjects during the academic year of 1927-28. The student winning the prize may select either the $1000 Fellowship at any university in Canada or abroad, or $500 in cash. The papers must be submitted to the Economist's Department of the Royal Bank before March 1, 1928, accompanied by a sealed envelope containing the name of the student. Preference will be given to papers which are non-technical in terminology and most practical in their treatment. The subjects for the 1927-28 Fellowship will be as follows: (1) Does Canada need a Federal Farm Loan System? A study of the Dr. H. M Tory report and Federal Legislation; (2) Canada's optimum of population, and how it may be obtained. In this context the word optimum may be defined to mean the ideal number of people of the type which will be most satisfactory for the building of the nation; (3) The potential development of Canadian trade in one of Canada's foreign markets; (4) Economic possibilities of the Maritimes. A study of the Duncan report.

The papers will be judged first by the Economist's Department of the bank, and five of the best will be submitted for final judgment to a committee of prominent men not connected with the bank.

Janet's just full of life!

"She gets a bowl of Kellogg's Corn Flakes and milk every day. How she loves it! And it's fine for her!" It's flavor that makes kiddies love Kellogg's so! Matchless flavor! Kellogg's are always crunchy and crisp—always easy to digest!

Serve with milk or cream and add fruits or honey. For breakfast, lunch or supper. Order at hotels, cafeterias. On diners. Sold by all grocers.

Made by Kellogg in London, Ont. Oven-fresh in the inner-sealed red-and-green package. Imitations cannot equal such wonder-flavor. Demand the genuine!

Kellogg's CORN FLAKES

TO-MORROW BRINGS SPARKS CIRCUS

Street Parade Scheduled Promptly at 11 A.M.

After two weeks of eager anticipation, during which he has counted the days as they passed, the small boy will be in his glory tomorrow, for by the time the average household is gathered around the breakfast table, the white tops of Sparks Circus will have converted the Exhibition Grounds, East Side into a great and wonderful city of tents. But it is not alone the small boy who has been awaiting the arrival of circus day, for few ever outgrow their love for this form of amusement which has a fascination not many can resist. Today there are thousands of "circus fans" all over the country—and many of them have grandchildren. To many of these "fans", both young and old, there is an interest in every hour of circus day, and for their benefit the following schedule is given:

Sparks' Circus Day Program.

6 A.M.—Sparks Circus trains due to arrive from Belleville.

6.30 A.M.—Unloading and removal of tents, paraphernalia, wagons, animals, etc., to the circus grounds.

7.30 A.M.—Erecting kitchens, dining, dressing, menagerie, blacksmith, horse-tents and Side-Shows.

8 A.M.—Breakfast served to the eight hundred circus employees.

8.30 A.M.—Hoisting of mammoth white-top in which main performances take place, a lesson in practical efficiency.

11 A.M.—The elaborate street parade.

1 P.M.—Doors open for leisurely inspection of menagerie. Band concert by the Jack Phillips Concert Band, 1 to 2 p.m.

2 P.M.—Afternoon performance concluding with the mammoth spectacle, "The Flag of America," with 700 people and 500 horses.

6 P.M.—Concert of popular and classical music played on the world's largest steam piano, which can be heard for five miles without the use of radiophones.

7 P.M.—Doors opened to public. Inspection of menagerie. Band concert augumented by J. M. Del Vecho, master air calliopist of the world.

8 P.M.—Evening performance of the circus, complete in detail.

11 P.M.—Concerted night movement to circus trains.

12 P.M.—Departure of circus trains for Hamilton, Ont.

HAIL, HAIL, THE GEESE!

MACOCDOCHES, Tex., June 10. — Flocks of wild fowl have been winging over head for weeks, and farmers "hankerin' for a mess of geese" have been wishing the season wasn't closed. But just as a large flock was passing recently, a hailstorm came up. In a few seconds scores of geese hurtled into fields and farmyards, downed by the big hailstones.

BUY NOW!

Buy here and you buy right! Saturday specials that will crowd the store with thrifty customers who recognize value.

TALCUM FREE

Get a can of Palmolive After-Shave Talc FREE with a purchase of Palmolive Shaving Cream at 35c.

LADIES' RAZOR FREE

Get a Gillette Ladies' Razor FREE with a purchase of Palmolive Shampoo at 50c.

RAZORS AND BLADES

$1.00 Gillette Razors	69c
$1.00 Auto-Strop Razors	49c
40c Durham Duplex Razors	25c
$1.00 Auto-Strop Blades	85c
50c Auto-Strop Blades	45c
$1.00 Gillette Mlades	75c
50c Gillette Blades	40c

THERMOS BOTTLES

$1.25 Pint Bottles	89c
Quart Bottles	$2.50 to $4.00
Vacuum Bottles	45c
Vacuum Bottle and Kit	$1.45

SOAPS

25c Vinolia Castile	19c, 2 for 36c
5c Vinolia Castile	5 for 19c
25c Woodbury's Soap	3 for 69c
Erasmic Soap, a large and a small cake for	20c

FILMS AND CAMERAS

No. 2 Hawkeye Camera	$1.49
No. 0 Brownie Camera	$2.25
No. 2 Brownie Camera	$2.75
No. 2A Brownie Camera	$3.75
No. 1 Pocket Kodak	$9.25
Vest Pocket Kodak	$5.00
No 2 Films	25c
No. 2A Films	30c

7-HOUR SERVICE ON DEVELOPING AND PRINTING

French Ivory Combs Regular 75c, for 49c

Water Glass 20c lb., 2 for 35c

Peroxide 15c, 2 for 25c.

English Health Salts 15c, 2 for 25c

Colorite Hat Dye 30c

Dyola Hat Dye 25c

Single Compacts Regular $1.00, for 59c

Double Compacts Regular $2.00, for 99c

Clinical Thermometers Regular $1.00, for 49c

Clinical Thermometers Regular $1.50, for 89c

Hospital Cotton Regular $1.00, for 69c

Neilson's Jersey Milk Bars Regular 25c, for 19c

Neilson's Chocolates 49c lb.

Moonlight Mellos 39c lb.

Orchard Fruits 49c lb., 2 for 90c

WASHCLOTH FREE

Get a 15c Washcloth FREE with a purchase of three cakes of Mayflowers Soap at 25c.

MOUTH WASH FREE

Get a 35c bottle of Forhan's Antiseptic Mouth Wash FREE with a purchase of Forhan's Tooth Paste at 60c.

MOTH DESTROYERS

Larvex	$1.00 and $1.75
Fly Tox	50c and 75c
Flyosan	50c and 75c
Flit	50c and 75c
Saniflor	$1.00
Moth Balls, lb.	15c, 2 lbs. 25c
Camphor Flakes, lb.	15c
Cedar Camphor Flakes	20c
Lavender Camphor Flakes	20c
Moth Bags	15c, 25c, 75c and $1.00

RUBBER GOODS

40c Baby Pants	25c, 2 for 49c
$1.25 Double Rubber Sheeting	99c
10c Black Band Nipples	5c

HOUSEHOLD DRUGS

10c Epsom Salts	5c
15c Epsom Salts	8c
10c Boracic Acid	5c
50c British Aspirin Tablets	25c
2 oz. Tr. Iodine	25c
16 oz. Russian Oil	50c
40 oz. Russian Oil	99c

FOR THE GRADUATE

Parker Pens	$2.75 to $7.00
Waterman Pens	$3.50 to $5.00
Eversharp Pencils	50c to $5.00

"We Deliver Anything Anywhere Anytime"

GILES
THE DRUGGIST

GEORGE ST.
Opp. Graftons
Phone 2160

COTTONIA LIBRARY IS STILL CURIOSITY

Southey's Collection of Volumes, Bound By Himself, in Museums.

VANCOUVER, B.C., June 10.—(Canadian Press). — The "Cottonia Library", compiled by Robert Southey during those industrious years of his life spent at Greta Hall, Keswick, remains one of the most intriguing curiosities of bibliography.

The greater number of these slim little volumes, several hundreds in all, stitched together and bound in white cotton by the hands of the poet are, of course, preserved in libraries and museums in Great Britain; but half a dozen have found their way to Canada and are at present in the possession of William Anderson, of Vancouver.

Southey was a tireless reviewer of books; and it was his habit to copy brief extracts from the volumes which came before his judgment. It is this intellectual gold, the reward of his pick-and-shovel work, which is preserved in the precious booklets comprising his Cottonia Library.

Mr. Anderson came into the ownership of these specimens, together with much other interesting Southeyana, through his grandmother who was a close friend of Edith Southey, the poet's niece. Chapters ninety-nine and one hundred of a "Life of Bacon", never completed, form an item of this collection which also include a snuff box and ink well used by Southey and two letters in his hand.

One of these epistles offers pious consolation to a daughter on the occasion of the death of her younger sister. Its paragraphs are crammed with excellent advice and are rich in a Biblically parental love, but the more mundane feelings of the natural father are held in strict restraint in conformity with the conventions of over a hundred years ago.

The second is more attractive to the student of literary relics as it is indited to "Walter Scott, Esq., Edinburgh," and was penned in 1809, immediately after the news of the disastrous victory at Corunna had reached England. Southey discusses the situation in the Peninsula at length, and indulges in a healthy criticism of the Government, in quite topical language. With fine political pessimism, he takes care to observe that the Opposition, from what he has read of their speeches, would certainly have bungled matters even more badly than had the party in power.

A copy of the judgment handed down in Southey's famous suit against the publisher of his poem, "Wat Tyler," rounds off his Canadian collection. In his hot-blooded youth, and burning under the inspiration of the French Revolution, he wrote a historical epic of fiery tone. This literary indiscretion came home to roost many years later, when the poet had long been a staunch supporter of Church and State. It was referred to in Parliament, chuckled over in the reviews; and generaly caused him no end of embarrassment. He sued the publisher, but without success.

This document bears the flowing signature of that Judge Winterbottom who was referred to by a wit of the day as "a cold stern man."

WARSAW NEWS

WARSAW, June 10.—Mrs. Clark, from Brighton, a niece of Mrs. Smith, visited Mrs. A. F. Choate and Mrs. Smith on Wednesday.

Mr. H. G. E. Choate motored to Toronto and back on Tuesday.

Mrs. Hopps, from Campbellford, and her brother, Mr. Alfred Cassan, visited Mr. and Mrs. David Miller on Tuesday.

Mr. Sargent is having his house reshingled.

Mr. and Mrs. Norton Chambers motored from Pontypool and spent Sunday with Mr. and Mrs. Charles Bowen.

Miss Jean Bowen is home for a month's rest. Miss Evelyn Sharp has her place in Mr. Calder's store.

Miss Laura Bowen spent the week-end with her parents. She is quite delighted with her position in a telephone office in Toronto.

Little Pearl Brown is spending a week with Mrs. George Russel.

ADVERTISE IN THE EXAMINER

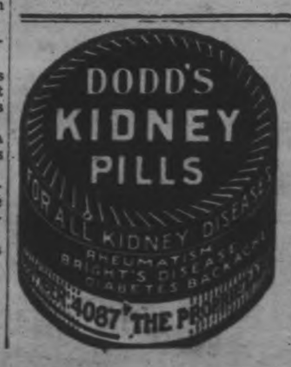

The Examiner

PHONES—Editorial 1601, Business Office, 1600. Private Branch Exchange to all Departments.

The Examiner is a member of the Audit Bureau of Circulation.

The Daily Examiner, published every lawful evening, by The Peterborough Examiner, Limited. Office, 219 George street. $6.00 per year, delivered in city; out-of-town subscribers, by mail, $4.00 a year.

The Weekly Examiner, published every Thursday. Subscription price $1.50 a year.

U. S. REPRESENTATIVES

Special U. S. Representatives—W. H. Stockwell, 629 People's Gas Building, Chicago, Ill.

New York—Chas. F. Miller, 225 Fifth Avenue.

Advertising Rates on application.

R. M. GLOVER, Managing Director.

FRIDAY, JUNE 10, 1927.

SEND IN THE NAMES.

The Examiner is already in receipt of a number of names of citizens who have lived in Peterborough since 1867, following the suggestion that all such citizens should be honoured by being given a place in the jubilee parade.

Whether or not the suggestion in regard to the procession is found feasible—and no obstacle has as yet presented itself—The Examiner in any case is very anxious to incorporate a full list of all residents of Peterborough since the first year of Confederation in its special Diamond Jubilee number, which is to be preserved among the Government archives at Ottawa.

We feel that citizens who have helped and shared in the development of Peterborough during the whole sixty years of Confederation should be especially honoured in the celebration of the jubilee, and we have therefore arranged for the publication of an honour roll in the special jubilee issue.

Will all citizens who should be included in such a list please co-operate with The Examiner by sending in their names as soon as possible, preferably by mail?

CANADIAN JUBILEE SONGS.

There has always been a dearth in this country of Canadian songs, although the war produced numbers by Lieut. Gitz Rice and other writers that achieved widespread popularity.

The announcement that the coming Diamond Jubilee has inspired Gordon V. Thompson, the Toronto song writer, who during the war provided such patriotic hits as "When Your Boy Comes Back To You" and "When You Wind-Up the Watch on the Rhine," to write two songs for the celebration of Canada's sixtieth birthday is interesting.

The music and English lyrics are by Mr. Thompson, while French lyrics have been provided by Maurice Morisset and L. R. Beaudry.

"Land of Glad Tomorrows" is an attempt to express the growing spirit of optimism prevalent in Canada today, and is primarily written for singing by the average person rather than for the trained vocalists, making it particularly suitable for community singing.

"At the Canada Jubilee" is a lilting waltz song of a nature that should be effective in generating enthusiasm for the celebration.

THE SAFETY CAMPAIGN.

The safety campaign that is to be launched next week by the Peterborough Kiwanis Club is inspired solely by the desire of the organization to be of service to the community, and is due to a realization that there is a real necessity for impressing upon the public generally the need of being careful.

Naturally the question of safer conditions so far as motorists are concerned occupies a prominent place in the campaign.

The Kiwanis Club, by inaugurating a Safe Drivers' League, providing facilities for testing and adjusting headlights and establishing a brake-testing area, is tackling the problem in a business-like and effective manner that should produce the results.

Attention by the drivers to traffic rules and to the Golden Rule, proper focusing of headlights and the assurance that brakes are in working order will do much to ensure better driving conditions.

At the same time the non-motoring public has to realize the necessity of caution on its part.

Parents especially should be unceasing in their warnings to children as to the need of being careful in crossing streets or in playing games on the roadway.

A very desirable way of celebrating the jubilee would be a general striving to make this a summer without accidents.

PETTY STUFF.

It must be distressing to have such a suspicious mind as that possessed by The Toronto Star, which finds in an advertisement from the Ontario Publicity Bureau published in The Saturday Evening Post an underhand attempt by the Ontario Government to advertise in the United States the sale of liquor in this Province.

The London Advertiser, misled by The Star's charge, adds this blast:

"The Ontario Government cheapens itself and the Province when it publishes an advertisement in the United States inviting tourists to come here for Canada's Diamond Jubilee, and hints that they can celebrate it alcoholically. It makes good Canadians blush for their country."

Now let us see what all this fuss is about.

Here is the offending advertisement:

"Come and help us celebrate our Diamond Jubilee!

"This year, more than ever before, you'll enjoy your visit to Ontario. What a program!

"This summer Canada celebrates the 60th anniversary of the Confederation of all the Canadian Provinces. The great new Buffalo-Fort Erie bridge, commemorating 100 years of peace between the good people of the U. S. and Canada, will be opened . . . by the Prince of Wales. The Canadian National Exhibition will be held at Toronto in August, as usual.

"All these features, and . . . .

"Ontario's 400,000 square miles of playground and thousands of miles of smooth highways beckon you. Decide now to have the most enjoyable vacation you've ever known.

"Write for 'Ontario' the booklet."

The Star alleges that the blank after "All these features and" is an indirect way of advertising the sale of liquor, the reader to supply the missing words.

But surely if the English language means anything the special attractions mentioned first are to be considered in conjunction with Ontario's charming summer playgrounds, the break being merely to add emphasis, as similarly used in the preceding paragraph.

It should be apparent, even to The Star and The Advertiser, that the complete sentence is to be read as follows:

"All these features and Ontario's 400,000 square miles of playgrounds and thousands of miles of smooth highways beckon you."

Only newspapers blindly partisan could take any other meaning out of the advertisement, or could find an underground attempt to advertise Government sale of liquor in this innocuous publicity.

It is such crashly stupid endeavours to make party capital out of anything or everything that is fast driving the old-time party organs into disfavour as moulders of public opinion.

The ridiculous charge voiced by these papers is an insult to the intelligence of anyone who has read this particular piece of Government advertising.

CLEAN OUT THE SOVIET NESTS.

(From The Kitchener Record)

In an address before two hundred or more business and professional men at St. Thomas, Sir Henry Thornton warned the agents of Soviet Russia to steer clear of Canada and permit Canadians to build a united, contented and prosperous Dominion.

"We are essentially a law-abiding people," said Sir Henry, "and we want no element to come in and disturb that condition. Whatever others may think about other forms of government, and about visionary schemes of society, it may be conservatively described as distinct and unique, and if any communist wants to come here to rouse the slave we should inform him that we can do the awakening of these slaves ourselves."

While the proportion of communists in Canada is relatively small when compared with the population, it is nevertheless large enough to cause trouble. A boil is a small affliction, but it can make one feel sick all over. These radicals, inspired by Russia and possessed with the same fixed idea of disrupting authoritative government, find little ground for their machinations among native Canadians. They strike a responsive chord in the minds of foreign-born citizens who have not assimilated the idea that our government stands for the truest liberty and that they are safer under considerate laws than they would be under Bolshevism itself.

The Bolshevik is hampered by prosperous conditions and by the content of Canadian citizens. He finds a busy, satisfied man or woman poor material to work on. Those who have not had time to realize their privileges as citizens of the Dominion are more plastic and responsive to his mad theories. With these as his tools he may accomplish a certain amount of harm if left to his own devices.

The whole outfit should be cleared out, bag and baggage. If they are Canadian-born, as some of them are, they should be effectually muzzled and prevented from spreading their poisonous doctrines. Drastic steps are being taken elsewhere. They should also be followed in Canada.

DEFERRED PAYMENT FOR VOLSTEAD BOOZE.

The New York Sun carries an illuminating editorial, in view of Ontario's new system of Government control, on the operation of the Volstead Act in the big metropolis of New York. Such a thing as the deferred payment plan has been applied to the illicit trade in alcoholics, and The Sun makes the following interesting comment:

Liquor on the six payment plan has reached the East Side. One vital departure from the installment system is significant in the method of applying it to bootlegging: The instalments are all collected before the goods are delivered. The card furnished to the customer bears the printed numbers 1, 2, 3, 4, 5, 6. Each number is punched out as the customer pays a dollar weekly or at such periods as his finances will permit. What he is buying is listed thus:

"One full quart Sherwood rye	$7.00
"One large bottle California port wine	1.50
"One large bottle California sherry wine	1.50
"Value	$10.00
"All three bottles for	6.00

"Money positively refunded if not satisfactory."

Delivery is made with the sixth collection. A new card is supplied so the consumer may begin again his accumulations. "I have had a couple of drinks of the Sherwood," writes The Sun's informant, "and to tell the truth I have drunk worse that cost more."

Imagine Tantalus on a Saturday night with five holes in his card and no coin for the sixth

It will be generally conceded that the Ontario cash and carry system is much more satisfactory than the above, although there may be certain features of the ticket plan which may possibly appeal to Strong Man Hanna. It is unfortunate, but true, that the very people who are forced to adopt a deferred payment plan to secure necessities as well as luxuries form the great majority of the bootleggers' customers. Perhaps it will always be so.—St. Catharines Standard.

EDITORIAL NOTES AND COMMENT.

Even flying 3,905 miles in two days is of little avail. Mrs. Chamberlin and Mrs. Levine are both hurrying over to Europe.

The Bishop of Fulham flew over the Baltic to address a meeting in Finland. When he started he was not sure whether he would see the Finns or the finish.

What's in a name anyway? A Rotarian named A. Sapp has just been elected a director of Rotary International.

It is to be hoped that the only things "lit up" in Peterborough for the Diamond Jubilee will be the buildings and the streets.

As a jubilee thought it is altogether likely that the Peterborough Town Council of 1867 spent considerable time discussing fixing the holes in the streets. And how interesting it would be to discover that some of those holes of 60 years ago are still to be found.

It is said that one of the weaknesses of the sewage disposal plant is too much sewage and not enough disposal. The experience of those who "tent on the old camp grounds" this summer should not be without its interest.

We're more than half way through May, and yet the month hasn't got over the notion that it's April.—Stratford Beacon-Herald.

Folks pay fabulous prices for antique furniture, but the craze hasn't hit the collectors of antique automobiles yet.—Guelph Mercury.

The latest suggestion about insurance is that high school and university students shall be insured against failure at exams.—Galt Reporter.

CATTLE, GRAIN AND PRODUCE

Peterboro—Toronto—Montreal

TORONTO LIVE STOCK.

TORONTO, June 10. — With only the usual small deliveries for the week-end cattle market, everything was cleaned up at Wednesday's prices.

Choice handyweight butcher steers and heifers firm at $9.00 to $9.60. Heavy beef steers, very choice, $9.00 to $9.50. Odd fancy steers, $9.75 to $10.00. Fair to good butcher, $8.00 to $8.85. Choice heifers, $8.75 to $9.25.

Cows, good to choice, $6.50 to $7.50; medium, $5.50 to $6.50.

Bulls steady, $6.50 to $7.25.

Calves a shade firmer at $10.00 and $11.50 tops.

Hogs 25 clower, $10.25 off cars, selects; $9.35 f.o.b., selects. Thick smooths, f.o.b., $8.65.

Sheep light, choice, 6c to 7c. Spring lambs, choice, 17 1-2c to 18c per poupd . Yearlings, 8c to 9c.

Receipts.

Union Stock Yards — Receipts, 58 cattle, 13 calves, 153 hogs, 2 sheep and lambs.

Export steers, choice	$ 9.25 to	$9.60
Export heifers	9.00	9.25
Butchers, choice	9.25	9.60
do. heifers	9.00	9.25
do. medium	7.50	8.50
do. common	7.00	7.50
Baby beeves	11.00	11.50
Cows, fat, choice	7.00	7.50
do. medium	5.50	6.00
do. canners, cutters	2.00	3.00
Bulls butcher, choice	6.50	7.25
do. medium	4.00	4.25
Bolognas	4.75	5.25
Feeders and shortkeep	7.50	7.75
Stockers, good	7.00	7.40
Calves, choice	10.00	11.50
Springers, choice	75.00	100.00
Milkers, choice	75.00	90.00
Choice lambs	12.00	12.00
Buck lambs	8.00	10.00
Spring lambs, per lb.	17½	.18
Yearlings	8.50	9.00
Buck sheep	5.00	6.00
Hogs, f.o.b. thick smooth	8.85	....
Hogs, off cars, selects	10.25	....
Hogs, selects, f.o.b.	9.35	....

MONTREAL GRAIN AND PRODUCE.

MONTREAL, Que., June 10 (Canadian Press). — The foreign demand for Canadain grain continued inactive here yesterday, and the market was etremely dull. Owing to the weakness that developed in the Chicago future corn market yesterday, local dealers reduced prices for the cash article two cents per bushel, car lots of Argentine corn were quoted at $1.05, and American sample corn at $1.06 per bushel. The market for Canadian Western oats was quiet but firm.

On account of the further strength in the Winnipeg cash wheat situation, the local market for spring wheat grades of flour was stronger and the values were advanced ten cents per barrel.

There was no change in prices announced for winter wheat flour, but the undertone was firm in sympathy with wheat and on account of the small offerings from Ontario millers. The demand was fair.

A fair amount of business was done in all lines of millfeed and prices were unchanged. The demand for standard grades of rolled oats was steady and prices were firm.

Owing to the decreased demand of late from United States and Cuban buyers for baled hay at country points and the fact that purchases of sixty to seventy cars were made to the former and several hundred tons by the latter, prices in some districts have advanced $1.00 to $2.00 per ton, with the result that the undertone to the local market was firmer but no actual change in prices has taken place as yet.

The egg market was moderately active and firm. The receipts were 1,717 cases.

Under a continued good demand for potatoes and the fact that stocks on track have been reduced to twenty-five cars, the tone of the market was again strong yesterday, and prices scored a further advance. Sales of car lots of Quebec white B grade for shipment to outside buyers were made at $3.00 per bag, while the highest price realized on spot to local buyers was $2.80 per bag, and reds sold at $2.35 to $2.45 per bag of ninety pounds in bulk, e-track.

The feature of the butter trade yesterday was weaker feeling that developed and prices scored a decline of ½c per pound, which was attributed to the continued indifferent demand and the steady accumulation of stocks on spot. The receipts were 2,826 packages.

The cheese trade was quiet and values were easy. The receipts were 5,844 boxes.

Grain Quotations

Oats, Canadian Western, No. 2, 74c.
Oats, Canadian Western, No. 3, 70c.
Flour, Manitoba Spring wheat patents, firsts, $9.00.
Flour, Manitoba Spring wheat patents, seconds, $8.50.
Flour, Manitoba Spring wheat patents, strong bakers, $8.50.
Flour, Winter patents, choice, $6.60.
Rolled oats, bag, 90 pounds, $3.75 to $3.85.
Bran, $32.25.
Shorts, $34.25.
Middlings, $41.25.
Hay, No. 2, per ton, car lots, $14.00.
Cheese, finest Western, 17¼c to 17½c.
Butter, No. 1 pasteurized, 34c to 34¼c.
Eggs, fresh extras, 36c.
Eggs, fresh firsts, 34c.
Potatoes, per bag, car lots, $3.00.

CHICAGO GRAIN.

CHICAGO, June 10 (Canadian Press). — Stimulated by predictions from Secretary Jardine that wheat prices would be better this year than last, the wheat market yesterday took a brisk upward swing. Government crop estimates issued after yesterday's trading had ended proved to be much more bullish than had been looked for. Closing quotations on wheat were unsettled, 1¼ to 1⅝c net higher; corn, 1½ to 2¼c down; oats, unchanged to ½c off, and provisions varying from 2c decline to a rise of 10 cents.

Improved weather for field work led to declines in the corn market. It appeared probable that corn planting in Illinois would be virtually completed this week. Oats sympathized with corn ,the fact being unknown that the Government report on the condition of oats is lower than any of the private figures.

Provisions were firmer, reflecting strength of hog values.

CHICAGO CATTLE.

CHICAGO, June 10 (Canadian Press). — Cattle, 9,000; weighty steers very scarce, largely $11.00 to $12.50; market on steers with weight well finished heavy kinds $13.00 to $13.50; latter price top; best long yearlings, $12.10; vealers largely $11.50 to $13.00.

Hogs, 31,000; fairly active, mostly 10c higher; several loads sorted 190 to 200 pound averages topped at $9.10 ;bulk, 170 to 210 pound averages, $8.90 to $9.00; most 225 to 250 pound kinds, $8.75 to $8.85; butchers averaging 275 to 350 pounds mostly $8.65 to $8.80; fair demand for slaughter pigs, bulk $8.00 to $8.50; numerous loads packing sows choice kinds upward to $8.00 with bulk desirable kinds, $7.65 to $7.85.

STERLING EXCHANGE.

MONTREAL, Que., June 10 (Canadian Press). — Sterling exchange rates were quoted here yesterday as follows:

Demand, $4.85¾.
Cables, $4.85 11-16.

The first machine gun, invented in 1717 by James Ruckle, had variable chambers, "some for shooting square bullets against Turks, others for shooting round bullets against Christians."

New Daily Train

The MAPLE LEAF

Between TORONTO and CHICAGO

Lv. Toronto, 8.55 P.M. (E.T.) Lv. Chicago, 9.05 A.M. (C.T.)
Ar. Chicago, 10.15 A.M. (C.T.) Ar. Toronto, 10.45 P.M. (E.T.)

Direct connection is made with this train in both directions with Montreal, Ottawa, and all points East.

EQUIPMENT—Dining and Parlor Car Service London to Chicago. Observation-Parlor Car (Radio) Montreal to London. Standard Sleeper Montreal to Chicago. Parlor Lounge Car Chicago to Toronto.

COMPLETE TORONTO-CHICAGO SERVICE

		Daily	Daily	Daily	Daily	Daily
Lv. Toronto	(E.S.T.)	8.00 A.M.	2.00 P.M.	6.00 P.M.	8.55 P.M.	11.45 P.M.
Lv. Hamilton	"	8.30 A.M.	3.15 P.M.	5.45 P.M.	10.10 P.M.	1.25 A.M.
Lv. London	"	11.10 A.M.	5.55 P.M.	9.20 P.M.	12.40 A.M.	4.57 A.M.
Ar. Chicago	(C.T.)	9.00 P.M.	6.40 A.M.	7.50 A.M.	10.15 A.M.	2.50 P.M.

E.S.T. (Eastern Standard Time) — C.T. (Central Time)

Train leaving Toronto 8.00 A.M. carries new Champlain-type Parlor Car Toronto to Chicago. Other trains have latest type of equipment, Dining, Parlor and Sleeping Cars, Coaches, etc.

Travel J. B. DORAN Phone 239 324 George Street

CANADIAN NATIONAL

The Double Track Route

VOICE OF PEOPLE

Letters to be printed in the Voice of the People column must be received at The Examiner office on the day before it is desired to have them published.

DOESNT LIKE "SAINT AND SINNER."

To the Editor of The Examiner:

Dear sir:

Would you be good enough to explain to me why, in your paper that has had a good reputation for a number of years, it is necessary to publish such utter nonsense as Anne Austin's "Saint and Sinner." It seems a wicked waste of space.

Have all your "installment" stories been of the same kind?

In sheer curiosity I read most of it several nights and don't think even in the days of my foolish youth-time did I ever read such absolute trash. The tale had no point and not even pleasant reading, and most inane.

Is it not possible to educate even your most unscholastic readers to better things?

Trusting that you will reply.

Yours very sincerely,

M. M. B.

A REPLY.

Dear Madam:

The fact that in the same mail with your letter there came twenty-six requests from other readers of The Examiner for a continuation of "Saint and Sinner" is a sufficient answer to your letter.

But for good measure we would point out that what is to your mind "utter nonsense", may be very entertaining material, indeed, for hundreds of others. If a newspaper omitted everything that someone calls nonsense, The Examiner would publish blank sheets most of the time.

Perhaps you read the Horoscope daily—we know scores of men who think it is only balderdash.

Or perhaps you lean towards articles on dress—we have met hundreds who can get a hearty laugh over the alleged foolishness of women and dress.

Perhaps you read the comic strips—many otherwise intelligent people do not even allow their children to read them.

In our editorial capacity we believe it to be the duty of newspapers to inform, to amuse and—even to educate, but we believe that the education must be sugar-coated. We would not presume, for instance, to call our readers "unscholastic" as you do. In newspaper publishing, as in home life, it will be found that the rule of the nagging wife does not achieve very much.

However, we thank you for your kind suggestions.

C. E.

P.S.: The requests for "Saint and Sinner" are still coming in.

LIKES SAINT AND SINNER

Dear Editor,—Enclosed you will find two papers with the signatures of a number of my neighbours who would like to have the rest of "Saint and Sinner." Please continue it. If for any reason you do not, please communicate with me and I will buy it from you if you will sell it to me. Now, all together: We will not holler.

MRS. W. C.

Ed. Note.—Mrs. C., who lives on Bethune Street, sent in the signatures of twelve persons who desire the story continued. Even so, not enough have yet been received to warrant our running "Saint and Sinner." If you want it—rush your request.

A Thought For To-day

IN THE TWILIGHT OF LIFE.

An aged man, after retirement, has weighed carefully his situation in life and concluded a chapter like this:

"The sorrow in the twilight of my life is that I have discovered, that, though I have completed the programme of labor laid down for me, man does not find happiness in ending his life's work. Happiness comes only in continuation of work, and not in finishing your job."

There is not an intelligent, honest individual on earth that can continue to be happy in permanent idleness.

The enthusiasm experienced in trying to do some service worth while is ten times more exhilarating than arriving and then finding everything done.

A panama hat is the coolest of headwear, according to a group of Paris scientists who recently made tests. At 97 degrees Fahrenheit, the temperature beneath a cap was found to be 98.6, a felt hat 86, and a panama only 77.

OVER 7 MILLION DRINKS A DAY SOLD

Drink Coca-Cola Delicious and Refreshing

A pure drink of natural flavors bottled in a spotless plant.

THE COCA-COLA CO. OF CANADA LIMITED, - PETERBORO, ONT.

Jubilee of Confederation Special Edition

AN INVITATION

The Examiner has been requested to supply two copies of its Special Jubilee of Confederation Issue to be preserved for all time in the Archives of the Dominion of Canada.

This special number, marking as it does not only the Sixtieth Birthday of the Dominion of Canada but the Eightieth Birthday of The Examiner, will be the biggest issue of a newspaper ever put out in Peterborough. It will be printed on book-quality paper instead of newsprint, and the reading matter and illustrations will be of a high order in keeping with the occasion.

In order to permit every citizen to participate in the special edition, The Examiner invites signed contributions, not to exceed 200 words in length. These may be messages of goodwill for Canada, inspirational messages, or, in fact, articles of any kind dealing with the general subject of the Jubilee.

They will be printed in The Examiner's special edition — the biggest ever issued in Peterborough — on specially good paper, and preserved with the most treasured records in the Dominion Archives.

Address your contributions to The City Editor of The Examiner before June 20.

This is addressed to everyone who reads it.

BRASS $150,000 STOCK REDUCING ADJUSTMENT SALE

SALE OPENS TO-MORROW (SATURDAY) MORNING AT 9 A.M.

BROADCLOTH SHIRTS All Colors REG. $2. 99¢

Collar Attached White Shirts Regular $1.50 69c

Broadcloth SHIRTS 1.88 Reg. $4.50

STRAW HATS PLAIN & FANCY BANDS $1.85

All Wool Bathing Suit Special - $2.95

FANCY SILK AND SILK AND LISLE Hose REG. $1.00 ALL SIZES 69c

$3.50 Balipan Straw Hats $2.95

$1.50 Bal. Combs. SHORT or LONG - 85c

Balbriggan Shirts & Drawers, reg. 75c 43c

Sweater Coats Windbreakers and Pullovers $2.98

$3 Flannel Trousers $1.95
$4 Flannel Trousers $2.95

95c Silk Ties - - - 49c

Combination O'alls $1.98

$1.50 Leather Belts 89c

$1 Wool Golf Hose - 88c

35c GARTERS - - 19c

50c BOW TIES - - 25c

$1 Pure Silk Hose - 79c

$1.50 Work Gloves - 98c

75c Mule Skin Work Mitts - 49c

$1.50 Handk's - doz. 79c

75c Fancy Silk Hose 49c

$2.50 Work Pants - $1.85

75c President Braces 49c

$2.50 Khaki Pants $1.69

Slickers, Out They Go $4.95

$1 Work Shirts - - 49c

$1.50 Work Shirts - 98c

50c Braces, Police - 33c

$2.25 Snag Proof OVERALLS - - $1.79

Sweater COATS Light-Weight Wool $1.98

$2 Cotton Pyjamas $1.29

Raw Silk Shirts REG. TO $5.00 $1.98

ATHLETIC COMBS ALL STYLES ALL SIZES 88¢

Boys' Blouses REG. 75c 3 FOR $1. Come Early! 39c

BRASS
329 GEORGE ST.

Work Hose Reg. 35c 19c
3 PAIRS FOR 50c

TIES Reg. 1.00 3 For 50¢ 19¢

Ladies of Peterboro Will Grasp These Values To-Morrow

Ladies SILK HOSE 23c

SILK HOSE 69c
White, shell grey, grain, champagne, blue, fox, flesh, evenglow, pink, alesan, black, pearl grey, moonlight, ecstacy, shadow, gun metal, atmosphere, nude, French nude, and many others. ALL WANTED SHADES

$1.98 Silk Vests - 79c

$4 Silk Bloomers $1.98

$3.50 Bobettes ALL COLORS $1.69

$6 Silk NIGHT GOWNS SHADOW PROOF SLIPS $2.99

$4 Silk Nightgowns $1.98

$2.50 Silk Vests - $1.19

$4 Silk Slips - - $1.69

HATS Reg. Values To $8 $1

1120 New Summer Styles

NOTHING LIKE THESE MILLINERY VALUES HAVE BEEN OFFERED BY BRASS BEFORE. WHEN WE TELL YOU THAT THE REGULAR PRICES RANGE UP TO $8.00, YOU HAVE A FAIRLY ACCURATE IDEA OF THE IMPORTANCE OF THIS SALE. SNAPPY NEW MODELS; ALSO PLENTY OF STYLES FOR MATRONS. YOU'LL BE DELIGHTED WITH THE STUNNING NEW COLORS.

Coloured Cotton Vests & Bloomers 29c

CHILDREN'S HATS DOZENS OF STYLES TO CHOOSE FROM REGULAR VALUES TO $3.00 99c

Be on Hand Early for these GLOVES!

Gloves FANCY EMBROIDERED TURNED BACK CUFF STYLES ALL SHADES AND SIZES 43c

ONE LOT OF CHAMOISETTE Suede Gloves REG. $1.50 75c

$2.95 French Kid Embroidered Cuff GLOVES, all shades $1.69

$3.50 Ladies' French Lambskin Embroidered GLOVES, $1.95

PURE SILK HOSE Finest Quality $1.69

Silk Chiffon HOSE $1.19

BRASS
345 GEORGE STREET

SPECIAL GEORGETTE *SCARFS* Reg. $3 $1.59

$5 Fancy SCARFS $2.49

JEAN RIDDICK YARN SHOP

DOUBLE STRENGTH SILK STOCKINGS, ladies' and children's sizes. Saturday special, per pair,

50c

Just 3 Dozen LADIES' FINE SILK HOSE.

Regular price $1.50. To clear this line on Saturday, special,

79c

LADIES' SILK VESTS

All the newest shades: Nile, peach, shell pink, rose pink, orchid, white and other shades. Very special for Saturday,

69c

LADIES' FINE SILK HOSE—All the newest shades.. Saturday special, per pair,

59c

Special Value

LADIES' HEAVY THREAD AND CHIFFON SILK STOCKINGS—The new midsummer shades arrived this week. Saturday special, per pair,

$1.00

See the SWEATERS in the pretty color blendings.

MAN ESCAPES FROM LOCK-UP

William Parcels Breaks Down Partition in Campbellford Jail.

CAUGHT SOON AFTER.

CAMPBELLFORD, June 10. — Smashing down the partition between the cell in which he was locked and an unoccupied cell, unlocked, and then squeezing himself through an 18-inch by 9-inch window, Bill Parcels unceremoniously left Campbellford's lock-up about 9.30 last night.

Parcels was placed under arrest about 8.30, to be charged with stealing from a till and some petty thieving. About 9.30 Constable Duncalf spotted Parcels, who he thought safely behind the bars, walking down the main street. Chase was given, but Parcels slipped between the buildings and made his way to the river bank. Crossing the bridge, he worked his way up the other side of the river and disappeared from view near the soldiers' monument. Around 10 o'clock Chief Light paid a visit to the lock-up, and finding the prisoner gone, and being informed of the direction in which he was headed, got a taxi and drove towards Parcels' home. On reaching the road leading to the house, Constable Duncalf was found on guard. On arrival of the Chief, both made their way to the darkened house some considerable distance from the road. On approaching the house Chief Light tapped gently on the door. It was opened by Parcels who held his right hand behind his back. He was immediately nabbed and handcuffed to Constable Duncalf, and brought back in the taxi to the lock-up.

As the constables brought their man to the taxi, they were met by the man's wife and brother, and a number of others, who protested the taking of Parcels to the local lock-up; stating that it had been condemned. Relatives assert that the prisoner has been acting in a strange manner of late and thought that he should be examined by a doctor. Fearing that an attempt might be made to liberate the accused, Chief Light remained throughout the night in the old building in which the cells are placed.

Parcels has done three months for sheep stealing, and only two weeks ago paid $8 in fine and costs on a charge of stealing chickens.

THEFT OF CAR IS PREVENTED

Trent River Family Hears People Trying To Start Automobile.

BOYS LET GO FREE.

TRENT RIVER., June 10.— Some excitement was caused on Wednesday night when it became known that a car owned by Francis Ruttan was being stolen. The noise of the engine starting was heard by one of the family and Mr. John Ruttan immediately rushed to the shed across the road from their residence, where he discovered two youths who hailed from Havelock, trying to make a "getaway" with the car. One of the lads escaped through the park grounds, while the other was caught and taken to Mr. Ruttan's home. Policeman Seaborne was sent for but on the plea he was an orphan the boy was allowed to go free for this time.

BREAKING DAM ACROSS BAYON

Atchafalaya Valley Floods Expected To Pass When This Is Done.

TEMPORARY BARRIER.

NEW ORLEANS, La., June 10.—(Canadian Press).—Residents of the Bayou black section in the lower Atchafalaya basin were awaiting with more confidence the passing of the greatest flood in the history of the valley as a result of the blowing up of a dam which held back the flood waters late yesterday.

Bayou Black, part of the Intrcoastal waterway system and the principal route of water travel between Houma and Morgan City, was dammed up several weeks ago when it was feared that the flood waters would inundate the fertile lands below. Four hundred men labored day and night closing the dam and the waters piled up behind it six feet higher than the level below.

WEDDING BELLS.

BEATTY—McDONALD.

CAMPBELLFORD, June 10. — On Wednesday morning, at the home of the bride, a very pretty wedding was solemnized by the Rev. M. L. Hinton of Hastings, when Charlotte Marguerite, the eldest daughter of Mr. and Mrs. Arthur McDonald of Healey Falls, was united in marriage to Craig Beattie, son of W. C Beattie, of Yorkton, Sask.

The popularity of the bride was attested when on an evening last week she was tendered a shower at which over 200 of the young people of the district attended

Mr. and Mrs. Beatty will spend their honeymoon at the Pacific coast and en route visit Mr. Beattie's father at Yorkton, returning to this district in August.

ALL SAINTS' CHOIR GOING TO WARSAW

Will Lead Service in Anglican Church There Next Sunday.

WARSAW, June 10.—Rural Dean Rev. J. O'Conor-Fenton has arranged for a friendly visit from All Saints', Peterborough, on Sunday. Rev. Mr. Paterson will preach and the All Saints' surpliced choir with their own organist will conduct the service as they do in their own church in Peterborough. The service will be at three o'clock in the afternoon.

The United Church Missionary Society was entertained by Miss Clara Payne on Tuesday afternoon. A goodly number of ladies were present. Mrs. George Taylor read the report of the recent convention. Mrs. Arthur Edwards is away, but she had sent Mrs. Taylor her paper so that it could be read at the meeting, and it was very interesting. Misses Velma Payne and Eileen Hamblin played upon their ukuleles and sang. Mrs. E. R. Hamblin accompanied them. Arrangements were made to start a Mission Band, with Mrs. Digweed as Superintendent and Mrs. J. Hawthorne and Mrs. Henry Batten assistants. A lady, who does not wish her name mentioned just now, contributed $25, and having done so, automatically became a life member. The regular study book is to be used from now on. Refreshments were served, and a happy social half-hour was spent.

OBITUARY.

MRS. W. SCOTT

The death occurred this morning of Mrs. William Scott, 561 Gilmour Street. Funeral announcements will be made later.

JAMES D. WEIR.

KITCHENER, Ont., June 10.—(Special.)—James D. Weir, formerly of Peterborough, one of the most prominent men in the educational and Masonic circles in this city, passed away at his home, 45 Samuel street, yesterday morning, after an illness of about six months. The late Mr. Weir, who has been identified with primary school education in Kitchener since 1905, succumbed to pernicious anaemia. He was aged 47 years, nine months and 30 days.

In the death of Mr. Weir, Kitchener loses a man who because of his great teaching ability and personal attributes rose high in the graces and esteem of this community. Born in Peterborough county, August 10, 1879, the son of the late Rev. and Mrs. Robert Weir, he started his profession as a teacher in the schools of Peterborough county. In 1905 he came to Kitchener, where he was employed as assistant to the late Mr. Suddaby. He was later promoted to the assistant principalship of King Edward school and in 1912 was made principal of Suddaby school, which position he held until January of this year when he was forced to discontinue his work owing to ill health. Two weeks ago his condition became more grave as he rapidly declined.

The late Mr. Weier was prominent in the Masonic order, being a member of the Royal Arch Chapter of Kitchener, of which he was past principal, and the Grand River Lodge, of which he was Past Master.

He is survived by his widow, who before her marriage was Ada Smithson, of Peterborough county, two daughter and one son. He is also mourned by six brothers, John of Port Perry, Fred of Swift Current, Sask., William, Henry, George and Harold of Peterborough county, and five sisters, Mrs. B. Green and Mrs. Spencer, of Portland, Oregon, Mrs. Renwick, of Peterborough, Mrs. Loche of Toronto, and Miss Margaret at the homestead in Peterborough county. One brother, Thomas, predeceased him.

The funeral will be held from his late residence, 45 Samuel street, on Saturday afternoon to the Woodland cemetery, Kitchener, for interment.

BANK CLEARING

Calgary, $6,424,035; Edmonton, $4,799,357; Saskatoon, $1,901,749; Regina, $3,819,571; Moose Jaw, $1,113,130; Lethbridge, $447,668; Vancouver, $17,381,529; Victoria, $2,219,101; New Westminster, $764,167; Fort William, $1,078,060; Brandon, $572,928; Medicine Hat, $260,336; Winnipeg, $46,876,076; Prince Albert, $384,634.

DOURO NEWS

DOURO, June 10.—Mr. and Mrs. Joseph Sheehan and Messrs. Thomas and Joseph Sheehan attended the funeral of the late Mrs. Walsh in Hastings on Wednesday.

Miss Emma Dalton, of Peterboro', was a recent visitor with her mother, Mrs. Frances Dalton. Miss Dalton is entering St. Joseph's Hospital, Peterborough, as a nurse-in-training.

Mr. and Mrs. John F. Condon, Miss Rita Condon and Mr. Louis Sullivan and daughter, Agnes, were Sunday guests of Mr. and Mrs. Frederick Doris of Keene.

Mr. and Mrs. Francis Haller and baby, of Montreal, were recent visitors with Mrs. Haller's parents, Mr. and Mrs. William Moher.

Messrs. Maurice O'Leary, James Moher (north), and William Forsythe have recently purchased cars.

Mr. and Mrs. John L. O'Brien and children spent Sunday with friends in Lakefield.

Messrs. Thomas and William Forsythe and Miss Ellen Forsythe were called to Wingham last week on account of the death of their aunt.

Mr. and Mrs. W. Grisdale and daughter, Mareta, of Peterborough were Sunday visitors with friends here

KEENE FIELD DAY VERY SUCCESSFUL

Many Athletic Events in Programme For King's Birthday.

KEENE, June 9.—A large crowd attended the field day at Keene on Friday last, and it was one of the most successful ever held in Keene.

The Peterborough Concert Band was in attendance and livened things up considerably.

Keene and Hastings ball teams hooked up in a close game. The score at the end of the seventh innings was five all, and it was decided to call the game then as it was getting late, and a girls' softball game had to be run off after.

In this game Keene defeated the Sixth Line team 10 to 4 in a spirited game. These two teams always provide fireworks whenever they play.

There were a large number of entries in each event, which were all closely contested.

A dance in the Town Hall concluded a fine afternoon's fun.

The results of the sport events:

Children, under 6 years—Mary Plunkett.

Girls, 9 and under—Betty Galls, Mamie Renwick.

Boys, 9 and under—Alan Doris, Douglas Archibald, Douglas Manley

Girls, 12 and under—K. Thompson, E. McCarthy, G. McCarthy.

Boys, 12 and under—W. Wood, R. Rennie.

Girls, 15 and under—Z. Wilson, W. Weir, D. Manley.

Girls' shoe race—Z. Wilson, H. Wilson.

Boys, 15 and under—D. Brown, R. Archibald, W. Kempt.

Young ladies race—Z. Wilson, H. Nelson, H. Weir.

Young men's race—H. Archibald, Richard Davis.

Married ladies' race—Mrs. H. Renwick, Mrs. John Hope.

Three-legged race—H. Archibald and W. Burley.

W. Wood and W. Kempt.

Wheelbarrow race—A. Shearer and H. Wilson, H. Archibald and W. Burley.

Young men's relay race, 4 to a tea—1st, C. Nelson, H. Renwick, W. Fletcher, F. Whalen.

Young ladies' relay race—Isabel Nelson, H. Nelson.

Partners race—I. Nelson and F. Whalen, A. E. Fletcher and R. Wilson.

Standing broad jump—John Hope, H. Renwick.

Hop, step and jump—Fred Hall, C. C. Nelson.

Running broad jump—John Hope, F. Hall.

Tug-of-war—Team captained by W. Drummond.

Bicycle race—H. Archibald, Jack Melling.

TRENT RIVER NEWS.

TRENT RIVER, June 9.—Mr. and Mrs. George Smith of Toronto spent Sunday and Monday at their cottage.

The tourists, who were in camp on "Cedar Isle" lawn, have returned to Toronto.

Mr. and Mrs. Wesley Redden and Rufus motored to Peterborough recently and spent the day.

Mr. and Mrs. Lewis Parks, Peterborough, were recent visitors with the latter's aunt, Mrs. Wesley Redden.

Mrs. Dobsha is expected to arrive from Cleveland, Ohio, Wednesday, having disposed of their home in that city and will join her husband and two sons at their fine new resort "Puff Ball Inn", which is being rushed to completion at their property known as McKenzie's Island.

The many friends of Miss Maybelle Inkster will be pleased to hear she has served her probation term as nurse-in-training at Royal Victoria Hospital, Montreal, and has been accepted and received her cap.

There has been a plague of eel flies this week. Buildings are covered with them.

Mr. W. B. Simonds and family from Rossmore were Sunday visitors with Mr. and Mrs. George Spencer

Mr. Ed. Simonds of Rossmore accompanied them as guests of Mr. and Mrs. George Spencer.

Mr. George Spencer returned Monday from attending conference, being a representative with Rev. Mr. Archer from this congregation.

KING CAN'T RECOVER.

Death of Ferdinand of Rumania, Only a Matter of Days.

LONDON, June 9 (Caandian Press)—Reuter's correspondent at Bucharest telegraphs that the condition of King Ferdinand of Roumania "is so critical that the fatal termination of the illness appears only a question of days."

Any time, any day, all the year

SHREDDED WHEAT

For a delicious breakfast
A bed-time snack of health
And any hour between

WARSAW FARMERS GROWING LESS CORN

Find It Poor Crop and Hard to Handle—Wheat Looks Good.

WARSAW, June 10.—Corn and potato planting is being done now. There is not nearly the acreage of corn that there has been in years past. Silo filling is very hard and expensive work, help is difficult to obtain, and the corn crops have not been very good. These reasons made several drop out of the crop, and among those who had planned to grow it this year, several have been forced out of it because of the wet.

A great deal of sweet clover and alfalfa is being grown this year.

Fall wheat generally looks well, even some that did not look so well in the spring is pulling up. There is promise of abundance of hay. The foliage on the trees seems so dense one wonders if another leaf could be there.

Some gardens already have lettuce, raddish and onions for use. Others on clay soil are little more than planted.

Celebrate July 1 in Peterboro'

AS LOW AS

FIVE DOLLARS

AND YOUR OLD PHONOGRAPH

Now is the Time To Dispose of Your Old Phonograph

Price $115

AT THE PRESENT TIME WE ARE IN NEED of a limited number of used phonographs for use in Summer Camps, Resorts, etc., and are, therefore, able to make a far greater allowance for your old phonograph in exchange for the new Orthophonic Victrola than ever before. TO ACT NOW MEANS TO SAVE.

WHY NOT EXCHANGE YOURS TO-DAY?

As low as Five Dollars and your old Phonograph sends an Orthophonic Victrola home to-day.

Take a year to pay the balance.

Sends an Orthophonic Victrola home today!

E. V. WARNE

325 George St.

Local Agent - Phone 1238

MINISTER VISITS WELLAND CANAL

Hon. C. A. Dunning Inspects New Channel—Official Survey.

ENGINEERS WITH HIM.

ST. CATHARINES, Ont., June 10.—(Candian Press).—Hon. Charles A. Dunning, Minister of Railways and Canals, is today paying his first visit to the Welland Canal and the Welland Ship Canal construction work. He arrived in the city this morning, accompanied by Mrs. Dunning, Major G. A. Bell, Deputy Minister, Col. Dubuc, chief engineer of the department and with superintendent engineer Alex Grant, is this afternoon inspecting the northern portion of the ship canal, which below Thorold is practically completed outside of bridges and lock opening equipment. Tonight he will sleep aboard his special car here and to-morrow visit the southern portion in the Welland-Port Colborne district, where the huge siphon is being constructed to carry the deep channel over the Chippawa Creek, the outlet for the first Welland Canal, constructed nearly a century ago. The Minister will tomorrow inspect the first vertical bridge erected in Canada. It is located at Dain City and rises to a height of 120 feet.

"My visit is being made from the standpoint of governmental responsibility", Hon. Mr. Dunning stated, upon his arrival this morning.

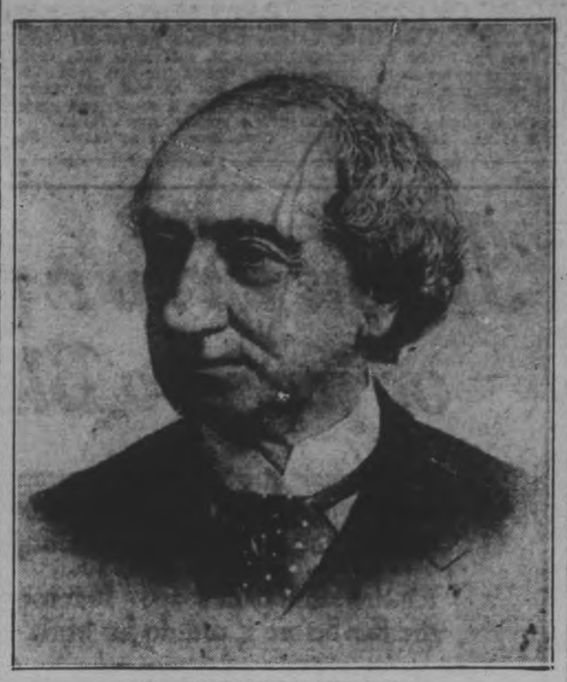

SIR JOHN A. MACDONALD

Canada's First Premier, whose term of office began shortly after Confederation, the 60th anniversary of which is being observed this year.

WRONG NAME GIVEN.

Miss Jory Was Not Concerned in Car Accident Yesterday.

In the report of the car accident on George street yesterday, the name of one of the owners was incorrectly given as Miss M J. Jory. The Examiner regrets the mistake and cheerfully publishes this correction.

ACIDS IN STOMACH CAUSE INDIGESTION

Medical authorities state that nearly nine-tenths of the cases of stomach trouble, indigestion, sourness, burning, gas bloating, nausea, etc., are due to an excess of hydrochloric acid in the stomach. The delicate stomach lining is irritated, digestion is delayed and food sours, causing the disagreeable symptoms which every stomach sufferer knows so well.

Artificial digestents are not needed in such cases and may do real harm. Try laying aside all digestive aids and instead get from any druggist a few ounces of Bisurated Magnesia and take a teaspoonful in a quarter glass of water right after eating. This sweetens the stomach, prevents the formation of excess acid, and there is no sourness, gas or pain. Bisurated Magnesia (in powder or tablet form—never liquid or milk) is harmless to the stomach, inexpensive to take and is the most efficient form of magnesia for stomach purposes. It is used by thousands of people who enjoy their meals with no more fear of indigestion.

BETHANY PERSONALS

BETHANY, June 10.—At a meeting of the congregation of St. Paul's Church on Monday night ,after discussion, it was decided not to hold their annual garden party this summer, but to have a freewill offering received instead.

Rev. A. J. Terrill of Pontypool United Church will preach in the United Church here on Sunday, June 12th, while the pastor, Rev. A. Poulter conducts anniversary services on the Pontypool charge.

The choir of Millbrook United Church are putting on "An Old Tyme Concert" in the Town Hall here on Friday, June 17th, under the auspices of the Women's Institute.

Mr. George Hicks of Peterborough was a visitor to the village on Friday.

BRANDS "K" ON ACTRESS

Doris Dore Cut in Seven Places By Unknown Man.

HINTS AT TROUBLE.

HOLLYWOOD, June 10.—(Canadian Press).—Miss Doris Dore, 21-year-old actress, was branded with the letter "K" on her forehead, chin, breast, arms and hands with a razor blade wielded by an unidentified man who forced an entry into her apartment early yesterday.

The man, about thirty years of age, believed by police either to be degenerate or motivated by revenge, entered Miss Dore's apartment when she opened the door in response to a knock about two o'clock this morning. She told the police the razor wielder held her powerless while he slashed the letter "K" on her in seven places.

Hollywood police who questioned the young actress said she had been followed to Denver from New York City several months ago and that when she left Colorado City she was trailed here. She hinted also of some "trouble" in New York City several months ago but did not disclose its nature.

Celebrate July 1 in Peterboro'

GROUP OF SEVEN HAD BUSY SEASON

Canadian Artists Exhibited Work in Paris and the United States.

TORONTO, Ont., June 10.—(Canadian Press).—The past season has been a busy one for the artists making up the Group of Seven. They have exhibited extensively in France and the United States, strongly impressing the critics of those countries with the fact that Canada has developed a native school of painting which interprets, in a modern spirit, the austere beauty of its wilderness spaces.

The group is now firmly established as the nucleus of a distinctly national art movement, and the path which it has blazed is being followed eagerly by a younger generation of painters. "It is interesting to note," remarked Frank Lismer, Principal of the Ontario College of Art and one of the most active members of the group, "that Paris, the art centre of the western world, hailed an exhibition of paintings by the Group of Seven held there recently, as an epochal event. French critics were quick to acclaim a new note in art; to see, in these ruggedly decorative pictures of mountain and forest, a national spirit finding expression in paint." The work these men contributed to this important exhibition is now on its way back to Canada.

Twenty-two pictures by the Group are included in an exhibition of twenty-eight Canadian pictures which has been touring the American galleries since it made its debut at the Philadelphia Sesquitennial last summer.

Their contributions to the art section of Wembley Exhibition carried into Great Britain the stimulating controversy to which their work had already given rise at home. When their work was omitted from a Canadian show held in London a few months ago British critics were loud in decrying the absence of the "national" note which they had come to expect.

While the seven pioneers who set out a decade ago toward a definite artistic goal have, during the year, been working rather as individuals than as a cohesive group, Mr. Lismer feels that they have been successful in carrying forward the message of the new Canadian school. During the coming summer a distinguished member of the Group, A. Y. Jackson, will work in a field hitherto untouched by any artist. Mr. Jackson will leave for Baffin Land in July with a Government expedition. He will paint the barren lands of the Canadian Arctic—the bleak, untimbered hills and grey seas within six hundred miles of the Pole. It is anticipated by the adherents of the new school that the fruit of this "farthest north" adventure will lend a fresh impetus to Canadian landscape painting.

Though the work of the Group of Seven is still regarded as a novelty by many art lovers, it is to a still newer body of painters, still students many of them, that Mr. Lismer looks for the most radical developments in our national art. Many of these, he declares, will be better artists than their leaders; almost all will be better draughtsmen. They retain the spirit of the Group of Seven, without necessarily adhering to its style. A striking feature of this movement, according to the same authority, is the important part being taken by young women. He mentioned, among others, Mrs. Bess Housser, Mrs. Gordon Mills and Miss Kathleen Munn, of Toronto; also Mabel Lockeby, Sarah Robertson and Marjorie Gass, of Montreal, as producing paintings peculiarly characteristic.

LOWNEY'S Jubilee FLAG CONTEST

$3,000 IN PRIZES to Ontario Children
50 C.C.M Bicycles 500 other Prizes
Enter today.
Buy "Crest" Chocolate Bars in the scarlet and gold wrappers.
Contest Closes June 30th
Rules at Candy Stores

WON BET—KEPT ON

RUTLAND, Vt., June 10.—Sitting around in the Danby Four Corners store, Dewey Sherman and Sam Cobb talked of how fond they were of eggs, argued, finally made a wager as to which could eat the most. Sam quit when he had downed 32 raw eggs, but Dewey, going strong, kept on until he had swallowed 84, a total of more than ten pounds.

SUNDAY SCHOOL LESSON

THE POWER OF UNITED PRAYER

The International Uniform Sunday School Lesson for June 12: The Power of United Prayer.—Acts 12:5-17.

BY WM. E. GILROY—, D.D.
Editor of The Congregationalist.

Text: Acts 12:5-17.

Peter therefore was kept in prison: but prayer was made without ceasing of the church unto God for him.

And when Herod would have brought him forth, the same night Peter was sleeping between two soldiers, bound with two chains: and the keepers before the door kept the prison.

And, behold, the angel of the Lord came upon him, and a light shined in the prison: and he smote Peter on the side, and raised him up, saying, Arise up quickly. And his chains fell off from his hands.

And the angel said unto him, Gird thyself, and bind on thy sandals: and so he did. And he saith unto him, Cast thy garment about thee, and follow me.

And he went out, and followed him; and wist not that it was true which was done by the angel; but thought he saw a vision.

When they were past the first and the second ward, they came unto the iron gate that leadeth unto the city; which opened to them of his own accord: and they went out, and passed on through one street; and forthwith the angel departed from him.

And when Peter was come to himself, he said, Now I know of a surety, that the Lord hath sent his angel and hath delivered me out of the hand of Herod, and from all the expectation of the people of the Jews.

And when he had considered the thing, he came to the house of Mary the mother of John, whose surname was Mark; where many were gathered together praying.

And as Peter knocked at the door of the gate, a damsel came to hearken, named Rhoda.

And when she knew Peter's voice, she opened not the gate for gladness, but ran in, and told how Peter stood before the gate.

And they said unto her, Thou art mad. But she constantly affirmed that it was even so. Then said they, It is his angel.

But Peter continued knocking: and when they had opened the door, and saw him, they were astonished.

But he, beckoning unto them with the hand to hold their peace, declared unto them how the Lord had brought him out of the prison. And he said, Go shew these things unto James, and to the brethren. And he departed, and went into another place.

* * *

The Christian church was facing, in its earliest days, the persecution which has done so much from the beginning to shape its course and to develop its strength. Peter had been thrown into prison at a time when he was the most conspicuous figure in the church, and when the fellowship of Christians depended very largely upon his presence and influence. It is a tribute to the strength of character and faith that these early disciples, though Peter had been snatched from them, did not weaken. "Though he was in prison, prayer was made earnestly of the church unto God for him."

The verses of the lesson proceed to tell the story of Peter's miraculous escape from prison. One thinks in connection with it of the experience of Paul and Silas in prison at a later day, with their feet fast in the stocks, singing psalms and songs of praise to God. There is a certain difference in the two narratives for which one cannot account. Though Paul and Silas had the opportunity to escape, they refused to leave, and they encouraged their fellow prisoners also to remain, in that way saving the life of the prison guard who was about to kill himself, and winning in him a devoted and intense convert for the church at Philippi

Miraculous Deliverance.

Here in our lesson Peter meets the opportunity differently. He responds to the angel's bidding to gird himself and bind on his sandals, and he follows the angel past the guards to freedom. At first, apparently, he thought that he was walking in a dream, but when he came to himself he realized that he had had a miraculous deliverance. Coming to the house of Mary, the mother of John Mark, he so astonished the little maid Rhoda, who responded to his knocking at the door, that in her excitement she ran back to tell the company, forgetting to let him in. Peter immediately told the story of what had heppened to him, and made it an occasion of thanksgiving to God.

A sad feature of the narrative, however, is that the keepers of the prison were condemned to death when it was discovered in the morning that Peter had escaped. One would almost like to believe that an element of tradition had attached itself to a story that is less noble and beautiful in its ending than the story of Paul's prison experience. However, each must interpret the lesson and its teaching according to his own sense of values.

Symbolism in Lesson.

The lesson has been one of considerable interest to mystics who have seen in the guards and in the iron gate the symbols of life's barriers and difficulties which disappear when they are challenged with faith and the guidance of God. There are iron gates that seem to make the way of escape in life impossible, but which open of their own accord when one comes really up to them. We are all disposed to see difficulties as we look ahead that cannot be surmounted, but when one comes forward with prayer and courage, not doubting the divine leadership, how often these things either disappear or become easy of conquest.

We all remember how in our childhood days, when we went bicycle touring if we traevlled a very hilly road, the appearance of every new hill in itself gave a discouraging sense of fatique. How often, however, one viewed a hilly road across the valley from the top of another hill. Seen from that angle the hill which one had to climb looked enormous, but when one got down to the foot of the hill which he was descending the road had often straightened out into a very slight slope. That is typical of the hills of life. There are mountain heights that are particularly hard to climb, but in the main it is the tendency of mankind, especially in the matter of moral and spiritual progress to make mountains out of molehills.

It was for this reason that the Scripture writers referred so often to crooked ways being made straight and mountains being brought low. They wanted to remind the people of the power of God to make straight the way of the soul.

IT'S O.K. GIRLS

ATLANTIC CITY, N.J., June 3.—Five-piece or one—it's all the same to the bathing-suit censors at Atlantic City this summer, because there will be no censors. City fathers have announced that any kind of a bathing costume that doesn't cause a riot will be all right with them.

Always White Always Fresh

She takes pride in having her bed-linen always fresh and attractive. Reckitt's Blue is her great help. She knows its value well and relies upon it to keep her linen white and fresh. She never has a washing day without using

RECKITT'S BLUE

For pure white linen

365

Marvelube

now comes in a Handy Container

MARVELUBE MOTOR OIL is now obtainable in an attractive Quart Can—selling at an advance of only 5c per quart over the "bulk" price.

Marvelube—whether in large steel drums, in small cans, or in bulk—always adheres to the high standard which made it the choice of 200,000 motorists within twelve months of its introduction.

Not only is the quality of the oil rigidly maintained; the dependability of Marvelube extends also to the designation of its six distinct and separate grades.

Every container holds the exact grade that is marked on the outside. A careful system of grade separation ensures this very important safeguard—so that every motorist, no matter where or how he buys Marvelube, can be sure of having in his crank-case the exact grade specially selected by our engineers as affording the highest form of protection for his particular engine.

IMPERIAL OIL LIMITED

Advantages of buying Motor Oil in this SEALED QUART CAN

1 When you are going on a trip the sealed Quart Can — carried under the seat or in the package-compartment — is available as a replenishment of the same good oil that is already in your crank-case.

2 Keep a few Quart Cans in your home garage at all times — you will find both convenience and cleanliness in using them to replenish the oil supply in your car as needed. No fussing with a big clumsy can—no funnel—no oil drip. You just pour in the contents of a Quart Can—and the job is done.

3 It is just as important to have your car lubricated with the correct *grade* of oil as it is to have in your crank-case the proper *brand* of oil. Therefore, you should always keep in your car several of these sealed quart cans of Marvelube Motor Oil — to provide against the possibility of being suddenly so placed (on a long country run) as to find the grade you use not immediately obtainable.

4 This Quart Can is an absolute protection against substitution —it is *sealed*, and the seal must be broken before the contents can be poured out. If you wish to be absolutely sure you are getting genuine Marvelube, the *sealed* Quart Can is your safeguard.

SOLD WHOLESALE AND RETAIL BY— J. J. DUFFUS, LIMITED Distributors: Willys Knight, Whippet, Falcon Knight—Fine Motor Cars Peterborough

Patronize Our Filling Station "SNAPPY SERVICE" FREE Crank Case Service, Air and Water for Everybody

THE SHEIK MORALIZES

LOVES YOUNG DREAM

What's MORE *discouraging to Love's young dream than a stalled engine and this is no hop-eater's* HYSTERIA—*it happened to me once.*

And to make things real NICE, *along comes my heavy* RIVAL *in a swell runabout. Here's me emitting harsh abuse to my old* CRATE, *and there's him making wise cracks, and all the time feeding* GANONG'S *to my sweet* MOMMA.

*All the way home she had a far-away sappy look on her face. Did it help my feelings any—*ASK *me.*

Ganong's GB CHOCOLATES

Sold only at HOOPER'S CANDY STORES

of the veranda where the crib was. I'll show you."

"I'll look at the bed a minute first, if you don't mind."

She led the way inside. On the porch, near the screen from which the protecting blind had been lifted so that the sun could stream down, was an infant's crib of finely carved mahogany. On the shining linen pillow and the tiny white mattress was the unmistakable imprint of a child's body. Quickly Vilak's eyes ranged over the bed for a possible finger print. Then he glanced at the floor and in a moment stepped outside. In the soft turf was a series of deep circular marks which led from the doorway of the veranda to a strip of woods a hundred yards away.

"Foot prints," Vilak announced, studying them closely. "Foot prints of someone walking barefoot on his heels so as not to make any noise or leave more of a mark than he could help."

He began to follow the prints, striding quickly over grass and mud until he reached the strip of trees. Here, too, the prints, though not so prominent, were visible after close examination, and instead of being the prints of heels had become the impressions of a whole foot. By following these or, where they were missing, a crushed leaf or a branch which had been snapped in passing, Vilak at length reached the road the others close behind him. Here the prints of feet disappeared entirely, to be replaced by the marks of horse-shoes.

"There were two horses here," said Vilak, looking down intently at the ground. "There are two entirely different sets of prints. The animals were halted here some time, fifteen minutes at least. The number of prints as the horses stepped around shows that." He knelt. "Hum. That's odd. Look at that, Nanny." He pointed to an imprint clearly marked in the mud. "What does that look like to you?"

The old man stooped with difficulty. "Like an incomplete . . . er . . . . horse hoof . . . Yes . . . incomplete. I can't see anything else."

"That's all it is. Just that. A shoe which was an inch shorter on one side than on the other. It happens to be the shoe of Prentiss' horse. I noticed it on one of the rare days when he had ridden into town. Part of the left hind hoof was missing. An injury the animal got in an accident on Prentiss' fazenda, Joao told me." He looked up at Elise and smiled reassuringly. "Don't worry any longer. We've got the trail now. We'll have your Tinky back by midnight at the latest."

Their course, two sets of hoof prints, one that of a horse whose left hind foot had been maimed, led clearly away from Porto Verde to Avilos, thirty kilometers up the river. Vilak mounted his horse again and waited while the others hastily obtained steeds and joined him. They set off as rapidly as the task of watching the prints in the ever changing road surface would permit.

"But why should . . . er . . . Prentiss . . . yes Prentiss, steal . . . er . . . Tinky?" the old man queried, as he awkwardly pulled at the reins of his horse.

Elise shuddered. "I don't know whether it is Prentiss. But it might be. He would do anything he could to hurt me. Anything. Because I am my father's daughter. Because he thinks I want to take his land. I hesitated to say it before. I thought I'd be descending to the level of the natives. But after day before yesterday when I went out to his house, I'm convinced that everything they say is true. I saw his face when he set the dog on me."

(To be continued.)

CAMPBELLFORD NEWS.

CAMPBELLFORD, June 10. — A flying pigeon, with the number 230 attached, came to the home of Mrs. John Phillips a few days ago. Mrs. Phillips very kindly notified The Examiner so that the party owning the bird may secure same.

The baseball game, Campbellford vs. Keene, at Keene, on Wednesday afternoon, was called off on account of rain at the end of the second innings when the score was 3-0 in favour of Campbellford.

Mrs. J. P. Archer is at Clifton Springs, N.Y., for a few weeks.

Mrs. Arthur Cassan's wide circle of friends regret to learn of the serious illness of her mother, Mrs. Smith.

From 18 to 20 children will take their first Communion at St. Mary's Church at 8.30 on Sunday morning.

Rev. Ernest Harston, of Woodville, is to be the pastor of St. John's United Church.

Afternoon tea will be served by St. Andrew's Girl Guides on Tuesday afternoon at 4 o'clock on the church lawn.

Cobourg's famous Silver Band will be at the Regent Theatre on Sunday afternoon and evening. The band is coming at the request of the Salvation Army, which is a sufficient guarantee that big things may be expected of it.

Miss Bury, of Toronto, an official of the Mothers' Allowance Board, is the guest of St. Lawrence Hall.

Miss Goodfellow, teacher at the Codrington School, who was recently taken ill from poison ivy infection, has sufficiently recovered to resume her school duties.

Rev. Wesley Elliott, the much-beloved pastor of St. John's United Church, has received leave from his Conference to retire from the active work of the ministry.

Miss Dorothy Kingston, daughter of Mayor G. A. Kingston, has successfully passed her final examinations in Arts at the University of Toronto (Victoria College), taking honours in both English and History.

Mrs. W. H. Bateson, Victoria St., is enjoying a visit from her sister, Mrs. George Jackson, Chryston, Glasgow, Scotland. Mrs. Jackson is accompanied by her daughter Elizabeth.

McLean Haig, a recent graduate of Osgoode Hall, will be called to the Bar in September.

Miss Allison Moffatt, daughter of Principal Moffatt, of Tweed High School, was a recent guest of Miss Muriel Kingston.

Rev. N. Clarke Wallace is attending the Synod at Toronto.

Mr. Robert B. Rose, of Dundee, Scotland, is visiting his sister, Mrs. Rollo, Sebastopol Street.

Rev. James Grier, B.A., has returned from Stratford, where he attended the sessions of the General Assembly of the Presbyterian Church in Canada.

Rev. Donald A. McKenzie, B.A., of Burnbrae, has returned from General Assembly of the Presbyterian Church in Canada, and will deliver a report of same at the morning service in his church on Sudnay.

Misses Ethel Horsman and Jean Blake were visiting at Havelock on Friday.

Mr. and Mrs. Free and family were guests of Mr. and Mrs. C. W. Coon at Havelock the latter part of the week.

A PROMISE FULFILLED.

Clara Bow, the most popular star on the screen today, was the winner of a fame and fortune contest. Miss Bow entered the contest late, appeared in person one day at the office of the Contest Manager, who was immediately arrested by the unusual charm of her. Miss Bow is little and blonde, with delicate features, but saved from the insipidity usual with that type by expressive brown eyes that look out on the world thoughtful, challenging and confident. She is five feet, four, and weighs one hundred and fifteen pounds. She is slender and young, with a prettily formed figure.

Clara Bow was ambitious. She entered the contest determined to win. She did win and today she is happy with that ecstasy that is born of a dream come true.

MIRROR USES

A big mirror placed in a dull corner will brighten up the room and enlarge it.

If you wrap a piece of ice in a Blanket –

it will melt too slowly to preserve your food. For the ice must be exposed and melt in order to keep the refrigerator sufficiently cool.

It's the same with soap! It must dissolve from the bar before it can do its work.

The hard, common kinds of soap take their own time about dissolving.

But Sunlight dissolves freely, so it isn't necessary to leave it in the water. In fact it's wasteful to do so.

Just swish the bar around a little and right away you have plenty of bubbly, lasting suds — even with hard water!

Sunlight, being all pure soap, not only dissolves quickly, but works faster and does not hurt either hands or finest fabrics.

The $5,000 Sunlight Guarantee means Absolute Purity, Kindness to your Hands, Longer Life for your Clothes

LEVER BROTHERS LIMITED TORONTO

S755

Jhungle Breath

© 1927 by NEA Service — by Ben Lucien Burman

(Continued from yesterday.)

THIS HAS HAPPENED

LINCOLN NUNNALLY, elderly American chemist, is summoned to the little jungle-bordered town of PORTO VERDE, in west central Brazil, by his young friend, VILAK, who is concerned for the safety of his beautiful cousin, ELISE MARBERRY, owner of a coffee plantation and other property near Porto Verde.

Several mysterious deaths have occurred, including that of TONY BARBETTA, one of Elise's foremen, and the girl herself has received warnings to get out of the country.

Vilak, who poses at times as a barber and at others as ATTORNEY DAVIS, believes GAYLORD PRENTISS, a reticent and forbidding man, known to be an enemy of Elise, may be involved some way in the deaths. Accordingly, he and Nunnally set out for Prentiss' house, which is guarded by barbed wire fences and a vicious dog. Elise insists on joining them. Prentiss sets the dog on them and Vilak saves his companions' lives by chloroforming it into unconsciousness.

Returning to Elise's plantation, they spend the night. The next morning Vilak, in his barber shop, receives a note from Nunnally saying Elise needs him.

NOW BEGIN THE STORY

CHAPTER XIII.

Vilak crumpled the note into his pocket. "No answer," he said.

When the laborer had stepped outside the door, he closed and locked it behind him. Swiftly he wrote a note saying that the shop would not be opened until the next morning, then took his horse and rode quietly out of the town, fretting constantly because for the sake of appearances he could not urge his horse into a furious gallop.

When he had passed the outskirts, however, and knew he was no longer likely to be observed, he let the powerful animal have its rein. Stopping with a jerk before his house behind the trees, he leaped down, hurried inside, in a flash changed his suit, applied a bit of makeup to his face, took his other horse so that his mount as well as his clothes would be different end, once more the well-groomed Attorney Davis, sped up the road.

The tree-girded entrance of his cousin's fazenda loomed before him. He swept into it and down the drive. Elise who had heard the hoofs of the oncoming horse came running up to meet him. Her lustrous black eyes had become wan and drawn, the lids swelled with tears: her soft olive skin was pallid, her lips gray.

Vilak vaulted from his saddle. He took both her small hands in his own one thin ones with a depth of emotion seldom evident in his gaunt, mask-like face. "Thank God you're all right," he murmured. "What's the matter?"

She started to speak. Instead her thin lips moved feebly without uttering a sound; tears began streaming down her cheeks.

"Steady. Steady, Elise," he said quietly, gripping her hands tighter. Then, when her repressed sobs had ceased, went on: "Take your time. Whatever it is we'll straighten it out. What's happened?"

With her handkerchief she wiped the tears from the black circles under her eyes. "It's Tinky."

Vilak's massive brows contracted. "The baby? . . . What's wrong with him?"

"He's gone . . . stolen." She began sobbing again. "What will we do? What will we do?"

"Steady. Steady, Elise." His voice was gentle, soothing. "We'll find him. Don't worry."

The chemist came hurrying down the path. His face, too, was drawn; worry was evident in his eyes behind their wide glasses. He looked at Vilak and shook his head. "Er . . . appalling," he said jerkily. "Appalling."

"Tell me about it. Elise is worn out."

"I don't know much . . . er . . . much. No one does. After breakfast Miss Marberry asked me to stay out here today . . . er . . . so that I could look at the mines this afternoon. I . . . was very glad to say that I would. . . . Er . . . very glad. . . . I read most of the morning. Found a book on Brazilian archeology. Most interesting . . . er . . . interesting. . . .

Then we had lunch. One o'clock it was, I think . . . Yes, one o'clock . . . We had finished at one-thirty . . . Your cousin put the . . . er . . . baby . . . er . . . Tinky . . . out on the porch to get the sun. She and I went out for a few moments to look at her Brazilian roosters. Left the child in charge of the . . . er . . . nurse. Saw the roosters . . . very picturesque. In fifteen minutes we were back . . . The baby was gone . . . Disappeared like magic from its . . . er . . . bed . . . Nurse had gone in for a minute to get a glass of water . . . We ourselves . . . er . . . ourselves weren't away more than fifteen minutes . . . er . . . minutes . . . I looked at my watch . . . Appalling . . . er . . . appalling."

Elise's sobs had ceased. Vilak turned to her. "All right now?" he asked.

Her lips were still trembling. "It's my fault he is gone. Nobody's but mine. I'll never forgive myself. I should have kept watch over him. Then it wouldn't have happened. It wouldn't have happened."

"Don't talk that way, Elise. It's not your fault. It's mine far more than yours. Cheer up now. Like a good fellow. We'll find him. I promise you we'll find him."

He strode toward the house. "Nurse didn't see anyone? No signs of anyone having been about who might have taken him?"

"Some marks in the lawn in front

OUR

Model Suit Service

makes available for immediate use at a saving of from $5.00 to $7.00 a most interesting and attractive variety of Suits of new styles, S.B. and D.B., and new fabrics of Scotch and English weaves, at both medium and popular prices. Real style, fit and values at .....

$22.50 to $30.00

STRAW HATS

IT'S HOT ENOUGH NOW

$1.50 to $3.00

Have a look at our. The styles are all new, and you save a little on the price.

ALL THE LITTLE THINGS FOR OUTING OR BUSINESS WEAR

YOU'RE SURE TO FIND WHAT YOU LIKE AT THE PRICE YOU LIKE

OUTING PANTS	OUTING SHIRTS	PLUS FOURS	GOLF HOSE	SWEATERS	BLAZERS
Finest quality English tweeds and flannels. Plain or in attractive stripes ... $4.00 to $7.50	Plain colors or fancy stripes, in broadcloth and Kan-Tex prints ..... $2.00 to $2.50	Attractive colorings, in fancy tweeds. All with Snug-Tex bands ..... $5.00 to $7.50	Pure all-wool, English make. Shades to match your Plus Fours ..... $1.95 to $2.50	Don't fail to see our heavy-weight Club Sweaters and Fancy Pullovers.. $3.95 to $6.00	All-wool English flannels, plain or club stripes .... $6.00 to $6.75

SPECIAL PRICES ON ALL SUMMER WEIGHT CLOTHS MADE TO MEASURE AND MADE TO FIT

Palm Beach Suits

Genuine "Goodall Worsted Mills" Palm Beach. For June, July and August. Worth the price for one hot week. Try one on. They are real comfort..... $20.00

Knowledge

gained from experience over the last twenty years is one of the assets in our Tailoring for which the customers pay no more.

You May Need

UNDERWEAR — SOCKS — BELT — PAJAMAS — WINDBREAKER — CAP — GARTERS — SUSPENDERS. They're all here.

MAHER & WESLEY

188 CHARLOTTE STREET — "THE STORE THAT SATISFIES" — PHONE 577

TURNBULL'S Launch a Great Outstanding "STORE-WIDE" JUNE ECONOMY EVENT

SATURDAY MORNING AT 9 O'CLOCK

Sensational Prices - Outstanding Values - Remarkable Savings

Two Notable "Group" Values IN CHOICE SUMMER DRESSES

$7.75 - $10.75

Every Dress in the collection is in the newest of summer styles. Gems of smartness every one, and all are different. It's part of a show-room collection we secured away below their real value. They are in double fugi silk, crepe de chene, flat crepe and rayon. All the new summer pastel shades are represented. The Frocks themselves are their own best advertisement as to quality, style and value.

40 SPRING COATS $10.00 Each

We've forgotten their former selling and cost price and made one big group for this great Economy event. Poiret twills, charmeens, tricotines and novelty tweeds. See the fabrics and their smart styling and you'll readily see what wonderful value they are.

CLEARANCE SPECIAL SATURDAY, YOUR CHOICE, $10.00 EACH

Exclusive Summer Hats

REGULAR $5.00, $6.95, $7.50, $8.65, $9.50
ALL NEW THIS WEEK
SATURDAY, YOUR CHOICE AT

$1.45

It's the show-room collection of one of the best millinery houses in Canada. We cleared the choicest of them at a sensational low price. Matrons' Hats, Women's Hats, Misses' Hats. All in the choicest of new shapes, colors and materials. All black and black and whites. A wonderful assortment of becoming modes. All one price.

SILK PLAITED HOSE

SUBSTANDARDS—FOR WOMEN AND CHILDREN

You'll have a keen eye and close inspection to find the defects on these. They are so slight. Made with elastic top. Good fitting and comfortable. Two price groups, pair ..... **43c and 59c**

Women's, in grain, nude and black. Sizes 8½ to 10. Regular $1.00 pair. Special, pair ..... (2 pair $1.10) **59c**

Children's, in nude and peach. Sizes up to 9. Regular 55c to 85c pair. Special, pair **43c**

FREE CAP!

SATURDAY WITH GIRLS' RUBBERIZED RAINCOATS

Sizes 6 to 14 years. Bright blues, greens and reds. Exceptional value, each **$4.59**

Save! Buy Turnbull's QUALITY GINGHAMS AT 29c YARD

Twenty-five different patterns and colors or combinations to choose from. A beautiful wearing and washing quality. Some exceedingly choice checks and plaids.

500 Yards of Choice DRESS RAYONS 49c YD.

It's a manufacturer's clearing line of the season's choicest patterns and colorings. Some in plain colors, others in fancy colored stripes, plaids and checks. It's your Dress buy of the season.

SEE THE BRIDAL SHOWER BOOTH IN THE CHINA BASEMENT

A very choice collection. June Economy event specials from ..... **25c to $25.00**

Save—Get Them at Turnbull's

36 ONLY SILK SCARFS

All have plain centres and fancy ends. A clearing lot, almost half regular value. Prompt at 9 o'clock, each **98c**

TWO GREAT SHEET VALUES 98c AND $2.98 EACH

The quality at each price will surprise you. Both are hemmed and both are the larger double bed size, 72 by 90 inches.

SMARTEST OF STYLES, BEST OF VALUES IN

Children's Summer Dresses $1.59 - $1.89

Printed Foulards and Striped Rayon Dresses for children. Sizes 8 to 14 years. Some exceedingly dainty styles in both groups. Some have white collar and cuffs and set-in pleats, others in kimona style with bright ribbon ties.

Sample Hand Bags All Leather $1.98 each

Manufacturer's complete range of samples. Less than half-price. Wonderful choice of smart style Bags in the newest of colors and combinations. Many with the best of inside fittings.

9 o'Clock Bargain Basement Special

Satinette Bloomers

Just 12 Dozen in the Clearance Purchase Lot; in colors of Mauve, Navy and Black. Made with gusset and elastic waist and knee. Small, medium and large sizes. Sold all over at 95c pair. Special at, per pair **69c**

6 DOZEN ONLY

Water or Cleaning PAILS

Made from heavy quality Galvanized Iron, 10-quart capacity. A regular 45c pail. Special Value for Saturday, at each **25c**

9 o'Clock Special

Jacquard Bath Towels

100 ONLY

In Blue, Mauve, Pink and Gold borders; with square centre pattern in the same shades; size 18 by 34 inches. Extra Special, Each **39c**

High-Grade Silknit Vests - Bloomers Gowns

Part of the floor stock of a prominent Canadian maker, secured just before stock-taking clearance—"the pick of them"—at almost half-price. Choicest of new shades and styles. All new and perfect.

REGULAR $2.00 VESTS **$1.39**
REGULAR $3.25 BLOOMERS **$1.89**
REGULAR $5.00 GOWNS **$2.98**

Save on Turnbull's BETTER QUALITY SILKS

PERFECT QUALITY FUGI SILK 20 choice new shades to select from. Fine even weave, free from dressing. Yard **79c**

SILK CREPE DE CHENE, 36 inches wide. All the newest shades to choose from, including black, navy and white. Yard **$1.29**

BONNET'S BLACK TAFFETA, 36 inches wide. Yard **$2.69**

BARONET SATIN, 36 inches wide, 9 of the best shades. Yard **$1.49**

TWO-TONED SILK, in very choice shades of raspberry, orchid, rose and green. Special, yard **$1.59**

TWO SPECIALS IN WASH SATIN, shell pink only. Beautiful qualities for slips and bloomers. Yard, **$1.29 and $1.98**

FREE

Good Heavy Weight This is a enuine Free Offer

100 ONLY HIGH-GRADE GINGHAM HOUSE OR PORCH DRESSES

Saturday, prompt at 9 o'clock. Bargain Basement, each **$1.49**

FREE with every Dress, strong durable Broom, made by the blind.

Buy Turnbull's Famous Three Saturday

SILKNIT VESTS **79c**
SILKNIT BLOOMERS **98c**
SILKNIT SHADOW-PROOF SLIPS **$1.98**

Prompt at 9 o'Clock

200 YARDS ONLY
COSTUME DRILL—MILL ENDS

Khaki shade only; ideal for Middy Blouses and Hiking Suits. Very Special, Yard **39c**

SATURDAY DISH PAN SPECIAL

Made from a heavy quality one-coated granite; two strong handles. A Special Value which sells in regular stock at 59c each, for Saturday, each **29c**

Grows the Willows, Makes the Chairs

This Manufacturer of Verandah and Living Room Chairs

WE BUY THEM DIRECT. HENCE THE EXCEEDINGLY LOW PRICE FOR SUCH STRONG, SUBSTANTIAL, GOOD LOOKING CHAIRS. FIFTY OF THEM FOR THIS GREAT ECONOMY EVENT. EACH **$5.00**

The illustration is an exact reproduction of these Chairs. They are all made of first quality No. 1 willow, stained to what is called a buff shade. An outstanding Chair bargain.

SPECIAL PURCHASE OF CUSHIONS TO FIT THESE CHAIRS

All well made and tufted. Covered in attractive chintz covering. Each **$1.69**

Extra Special June Bride Set

OF COOKING UTENSILS

Made by the "Wear-Ever" Company. Choice of 7 articles, as illustrated, each **59c**

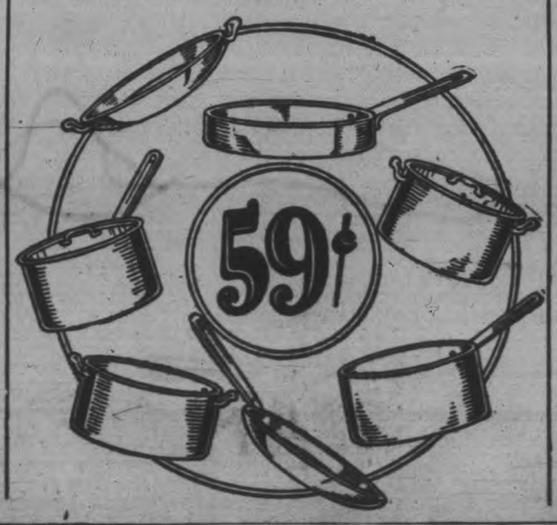

23-Piece Tea Set Special $3.98

Made from fine quality Japanese china. Nicely decorated with pretty scene. 6 Ovide Shape Cups and Saucers, nice size Tea Pot, Sugar and Cream and 6 Tea Plates. Regular $5.95 value.

9 O'CLOCK WONDER SPECIAL SATURDAY

Lustre Cream Jugs

144 ONLY

Assorted shapes. One-cup size. Well finished with black handles. Each **5c**

9 O'CLOCK TUB SPECIAL—36 ONLY

WASH TUBS $1.19 Each

EXTRA SPECIAL

Made with heavy handles and wringer attachment. Strong and well made. Regular $2.10 size. Slightly imperfect.

Every Woman Should See This
Magnificent Display of Summer Dresses

So cool, dainty, attractive and so winsome are they in simplicity of style that you will just love them. For sports wear, street, vacation and home you will find in this splendid assortment a Wash Dress for almost any occasion and at almost any price.

Materials are all fast colours and not a single design or new pattern missing. Every Dress is well made and fits perfectly. It certainly is to your own advantage, Madam, to provide now for your needs this summer, and to do so at once. Compare these prices.

A CLEARANCE OF HIGH-GRADE COATS

Coats of Poiret twill, tricotine, charmine, as well as a few light-weight tweed. Some furless, others with narrow fur collars. All well lined throughout with silk crepe lustre or Italian satin. Coats offered early in the season at figures from $24.00 to $35.00, now selling at

$10.00 Each

ASH DRESSES

White and Coloured DRESSES

Of heavy double fugi silk, in white and in peach, coral and mauve. All One-Piece Dresses, although some are made in two-piece effects. Splendid value at .....

$10.90

Double Fugi and Minerva Crepe DRESSES

If you would like to be the wearer of one of the best tailored, smartest White Dresses, buy one of these.

They are Queen Dresses, made from a good grade of oyster white, oyster shell finished silk. Some are two-piece styles with skirt fastened to firm bodice of white lawn, others in the straight one-piece style.

Distinctive touches are added by the use of narrow tucks, small straps and belts, odd ties, etc. Sizes 14 to 44 .....

$19.50

Fugi Silk and Celanese DRESSES

Another rack of Dresses of which the greater number are made from a good closely woven quality of fugi silk. Every Dress is cleanly cut and up to the minute in style. White predominates, but you will find as well a good showing of garments coloured in pretty shades of peach, maize, blue, green, orchid, rose, etc. Sizes 16 to 42. Price .....

$4.95

MILL ENDS OF FACTORY COTTON

IN 36 AND 38-INCH WIDTHS

These are closely woven cloths in various weights and in varying lengths. Cottons suitable for pillow slips, curtains and many other uses. Cloths that would sell regularly at prices from 16c to 20c. Per yard..... **10c**

Fine Dimity Gowns

Good quality Dimity Night Gown with fine lace trimming on sleeves and neck. Several styles to choose from, and in popular colours of peach, flesh, maize and Nile. Regular $1.00, for..... **69c**

Zimmerknit Jerseys

Made from a good quality—just the weight for present wear. They come in the favoured pull-over style, in navy blue with red trimming and brown with fawn trimming. Sizes 20 to 32. Price..... **49c**

Broadcloth Bloomers

Of fine quality mercerized English broadcloth in mauve, peach, pink, sky, sand, etc. All made with specially strong double seat..... **98c**

Remaining Mill Ends of White and Ecru Curtaining

Some plain marquisette, others in fancy crossbar patterned scrims. All are about 36 inches wide. Ends are of various lengths. These are worth from 15c to 23c the yard. Clearing out Saturday at, per yard **8c**

Men's Work Shirts

Made from a good firm quality shirting in the best blue and khaki shades. These are well made and in good roomy sizes. Suitable for work or outdoor sports. Sizes 14 to 17..... **98c**

Men's Athletic Suits

Made from a good quality white naincheck. All are in sleeveless and knee length style. Sizes 34 to 42. Every garment is perfect and in good roomy sizes. Selling at **89c**

Summer Vests

The well-known Moodie Silk Knit Vests in good weight and in the opera top style. Here in good shades of orchid, peach, pink, white and other good tints. Special at **49c**

House and Verandah DRESSES

These are made from good strong printed cambric in pretty patterns combining white with black, blue, grey, green, gold, etc., as well as in other patterns on coloured grounds. Sizes 16 to 42. Values equalling the usual $2.95 Dress for .....

$1.98

THE HALL STORES

New Porch Hammocks

COMPLETE WITH STAND

The strong steel stand is painted grey, and supports with chains a comfortable Swing Couch with upholstered mattress, resilient spring and back rest.

Covered in plain khaki **$17.50**

Covered with striped duck **$19.50**

Strong Congoleum Rugs

These are too well known to need much description. In clean, bright colourings and several pretty patterns. Priced as follows:

Size 6' x 9'. Price	$6.90
Size 9' x 7' 6". Price	$8.90
Size 9' x 9'. Price	$10.90
Size 9' x 10' 6". Price	$12.90
Size 9' x 12'. Price	$14.50

Dominion Floor Coverings

In many new patterns and colourings, for every room in your house.

Inlaid Linoleums, per sq. yard	$1.45
Printed Linoleums, per sq. yard	95c
Floor Oilcloths, per sq. yard	49c
Feltol Floor Coverings, per sq. yard	46c
Rexoleum sells at, per sq. yard	39c

Attractive Grass Mats

FOR VERANDAH, SUMMER COTTAGE, ETC.

Strongly made from Japanese natural grass, with patterns in various colours.

18 x 32	25c	4' 6" x 7' 6"	$1.60
27 x 54	55c	6' x 9'	$2.65
36 x 63	95c	8' x 10'	$3.95

A BARGAIN IN Leather Purses

New Pouch Purses, square and round shape. All made of soft kid, like leather. Lined with moire and fitted with centre coin purse. Colours are grey, sand, black, red, green and blue.... **$2.50**

Rayon Ginghams

Soft silky fabrics for summer dresses. All are printed with pretty patterns in stripes of various widths, and in such colours as mauve, green, sand, etc. Per yard.. **59c**

Handkerchiefs

FOR MEN

Some plain white ones of fine mercerized Egyptian cotton, others in white with fine striped border printed in blue, red, green, brown, purple, etc..... **15c**

Oil Cloth Table Cloths

54 x 54-inch in size, with white grounds printed—some with border only, others with all-over design—in blue, grey, rose, gold, green, etc. Seconds selling at..... **89c**

MORE GOOD SHADES IN Fugi Silks

Fugi Silk in even better quality than before, in white, rose, green, gold, sand, blue, black, grey, orchid, peach, etc. A splendid summer dress fabric at, per yard.... **79c**

Awning Duck

Good firm quality, patterned in stripes of various widths, in red, blue, green and brown. For hammock covers, verandahs and coverings for motor seats, etc. Per yard **49c 59c**

EXTRA LARGE Bedspreads

White grounds with krinkle stripe in rose, gold, orchid or blue. All 81 inches wide and 105 inches long, and finished with scalloped edges. Sale price..... **$3.95**

Table Damask

56 inches wide and in a good wearing quality, in several spot and flower designs. Selling at, per yard..... **39c**

Cotton Serviettes

In the 18 x 18-inch size and a pretty check design. All are hemmed ready for use. Each..... **15c**

WINDSOR TIES

Of plain coloured crepe de chene. Made 50 to 54 inches in length, in such colours as grey, red, black, navy, white, green, etc. And in pretty printed or hand-painted fancies.

Plains **50c**

Fancies **85c**

Canadian Department-Stores Limited

Present/

Exceptional Values for Mid-June!

Mid-June informs us that Summer, and everything that Summer means, is here. We were never better able to supply you with all your needs for Summer.

Coats, Suits, Dresses, Millinery, Shoes, Hosiery, Gloves

EVERYTHING IS HERE — FOR LADIES, CHILDREN AND MEN — FOR THE COTTAGE — FOR THE HOME

"JUST ARRIVED"

DRESSES

MADE IN THE POPULAR

"Floriwash"

PURE SILK MATERIAL OF VERY FINE WEAVE WHICH WASHES PERFECTLY

These are made in One-Piece Dresses of the more tailored styles. Neatly trimmed with groups of very fine tucks or pleats. Some are two-piece effects, with narrow tie belts, and all are to be had in a range of beautiful shades—corn, baby rose, peach, blue lotus, Mother Goose, green and white. Ladies' and misses' sizes.

REASONABLY PRICED

$19.50

"NIAGARA MAID"

New Silk Gloves

SPECIAL

$1.49 Pair

A wonderful quality of silk. New styles in the flare and turn-down cuffs. All neatly embroidered with combination colors on cuffs and points. Sizes 6 to 7½. Colors are pearl, champagne, buff, blush, melon, platinum and black and white. Come in and see these on Saturday.

STREET LEVEL, LEFT AISLE

"Tru-Silk" Pure Thread Silk Hose

97c Pair

New shipment of this popular Silk Hose, a quality that you will be pleased with, in all the leading summer shades and in all sizes in each shade. Splendid fitting Stocking. Guaranteed first quality—no seconds. Buy two or three pair at this special price.

STREET LEVEL, FIRST CIRCLE

WITH WARMER WEATHER COMES THE DEMAND FOR THE

Three-Piece Suit

The most favored of these is made with the one-piece dress, skirt of wool jersey, sleeveless blouse of silk crepe and long sleeve coat of jersey, making a very smart costume for street or house wear. Colors are jasmine, powder, Mother Goose, red, reseda and elfin green.

MODERATELY PRICED FROM

$11.50 to $27.50

Fancy Linen Towelling

45c Yard

Have you seen this new Towelling? 22 inches wide. Strong, durable and absorbent. Colored two-inch checks of blue, mauve and gold. All linen.

LINEN DEPT., STREET LEVEL

Wacosilke—All Shades

69c Yard

A new shipment of this popular Wash Silk has arrived, in all the leading shades. Ideal for slips, dresses, linings and drapes. Full yard wide.

STREET LEVEL, WASH GOODS DEPT.

Exceptional Values in Frilled Curtains

SPECIAL

69c Pair

Marquisette Curtains made from good quality crossbar marquisette, neatly frilled, 2¼ yards long, with tie-backs, in white only.

Marquisette Curtains

SPECIAL

98c Pair

With sunfast frills of rose and blue. Make very neat curtains for that spare bedroom. Size 2¼ yards long.

Grass Rugs, $1.75 Each

New shipment of these popular Grass Rugs for your porch or verandah. Just a limited quantity for one day's selling. Size 4½' x 7'.

$1.75 Each

THIRD FLOOR—SATURDAY

"Wear-Ever" Aluminum

Special $1.49 Each

Wear-Ever Aluminum is guaranteed to give every satisfaction. A fine selection of Potato Pots and Double Boilers. Usually sold at $2.50 each.

ALUMINUM SECTION FOURTH FLOOR

"Muresco"

SATURDAY

49c Package

Have you bought your Muresco? We have it in all colors and tints. Special selling of 5-lb. packages, which usually sells at 68c.

BARGAIN ANNEX AND THIRD FLOOR

Ladies' Porch Dresses

Of printed percale, trimmed with bandings of white or plain contrasting colors. Very neat small patterns. Has short sleeves.

MODERATELY PRICED FROM

$1.95 to $4.95

Hemstitched Japanese Colored Cloths and Napkins

A just-arrived shipment from Japan of these washable Cloths and Naps. White with blue bird and scroll patterns. Ideal for summer cottage.

SIZE 45 INCHES SQUARE, 75c AND 98c EACH
SIZE 54 INCHES SQUARE, 98c, $1.25, $1.39 EACH
SIZE 60 INCHES SQUARE, $1.39 EACH
NAPKINS TO MATCH, 6 FOR 45c

Genuine Felt Mattress

Selling on Saturday 25 only of these Genuine Felt Mattresses, covered with strong fancy art ticking, well filled and with roll edge.

Special Each

$6.90

BEDDING DEPT. FOURTH FLOOR

Travellers' Samples Bridge and Floor Lamps

We were very fortunate to secure a large quantity of Lamp Shades for Bridge and Floor Lamps. The best assortment of shades this season. They are traveller's samples at prices away below regular value. Special selling. The Lamp complete with Stand.

SPECIALLY PRICED

$15.00 Each

White Irish Dimity Yard Wide

45c Yard

Pretty stripes in corded effect. This White Irish Dimity is used for ladies', children's and babies' dresses. Splendid quality. Wash and wear well.

WASH GOODS DEPT., STREET LEVEL

New Dress Voiles 38 Inches Wide

59c Yard

Another new range of these popular Dress Voiles of fine quality and new patterns. Light and dark grounds. All good fast colors.

WASH GOODS DEPT., STREET LEVEL

Saturday Specials in the MEN'S SHOP

Men's White Shirts

SATURDAY

$2.50 & $2.95 Each

Splendid quality of Men's White Broadcloth Shirts. Collar attached and separate collar.

MEN'S SHOP

Men's STRAW HATS

$1.50 to $3.50 Each

Now showing all that is new in Men's Summer Straws in all sizes and styles, and moderately priced.

"Forsyth," "Hatchway," "Gotham" Athletic Underwear

$1.00, $1.35, $1.50 Per Garment

Full range of these three popular brands of Men's Summer Underwear. Now is the time to get into that light-weight garment.

SMART SUMMER SILKS In Every Fashionable Shade

34-Inch Natural Pongee

SPECIAL

49c Yard

Here is an opportunity to buy Natural Pongee that is not loaded, for slips, bloomers and children's dresses. Only 200 yards to sell.

36-Inch Black Chiffon Taffeta Silk

SATURDAY

$1.29 Yard

This Silk carries a lovely soft finish. A splendid quality. Just 50 yards for early buyers.

36-Inch Black Duchess Messaline Silk

VERY SPECIAL

$1.29 Yard

About 300 yards only. Extra good quality for slips and smart dresses.

Best Quality Fugi Silk

79c Yard

1,000 yards of the best finish in Fugi Silk in every shade possible. Very popular for slips and dresses. Make splendid garments for children.

40-Inch Black Satin-Faced Crepe

$2.45 Yard

A very fine quality that cannot be bought at the price. The quantity is limited to 50 yards, and not more than 5 yards to each customer.

BE ONE OF THE TEN CUSTOMERS SATURDAY

Special Items of Interest for Saturday

'Wabasso' Circular Pillow Cotton

Special Yard

26c

Same good quality of Pillow Cotton that we have sold thousands of yards now selling for one day only, in the 40 and 42-inch widths.

BARGAIN ANNEX ONLY

1000 Yards 40-Inch Factory Cotton

Special Yard

17c

Again we offer this splendid quality of heavy quality Factory Cotton used so much for sheets and pillow cases. Free from specks.

BARGAIN ANNEX ONLY

36-Inch Blue Print

19c

Extra wide Blue Print with small patterns. Splendid washing material for ladies' house dresses. Will wear and wash well.

19c Yard

BARGAIN ANNEX ONLY

Colored Table Oilcloth 45 and 54 Inch

33c & 43c

This Colored Table Oilcloth is just slightly imperfect. It is hardly noticeable in many new patterns. Selling for Saturday only.

BARGAIN ANNEX ONLY

"Pearl" Laundry Soap

10 Bars for 42c

10 cases have arrived of this popular brand of Laundry Soap. Same good size bars. Buy your requirements tomorrow.

BARGAIN ANNEX ONLY

"Sunnyside" Toilet Paper,

10 for 29c

Special selling of this popular Toilet Paper in the same large size rolls.

BARGAIN ANNEX ONLY

Saturday Store Hours, 9 a.m. to 9.30 p.m.

CANADIAN DEPARTMENT-STORES LIMITED

SUCCESSORS TO THE CRESSMAN CO., LTD. — STORE NO. 15.

Out of town customers are invited to 'phone "Miss Service."

WOMEN'S PAGE

SOCIETY

Mr. Stanley Matthews, registrar of the University of British Columbia, Vancouver, B.C., is in the City visiting relatives. Mr. Matthews has been attending the Universities Congress in London, Ont.

• • •

Mr. W. Spence, Registrar of Manitoba University, Winnipeg, who has been attending the Universities Congress at London, Ont., has been visiting his father in Lakefield and renewing old acquaintances in the City.

• • •

Mrs. William Simpson, of Lakefield, announces the engagement of her eldest daughter, Gwendolyn Doreen, to Mr. W. L. Webster, of Dundas, Ontario, son of Mr. and Mrs. W. J. Webster, of Lakefield, the marriage to take place quietly in June.

• • •

Mrs. W. D. Scott, Miss Nicholls and Miss Stratton have returned from Picton, where they attended the Peterborough County Baptist church convention, which was in session there this week.

• • •

Miss Dora Brown, daughter of Mr. and Mrs. A. P. Brown, Weller street, was winner of the prize for Pediatrics given at the graduation exercises this week of the Weston Hospital.

• • •

Mr. Frank Scott, of New Liskeard, has come to the city to reside with his son, Mr. Ernest Scott, Mark street.

• • •

Mrs. W. H. Meldrum has just returned from Burlington Beach, where she spent the past month with her daughter, Mrs. Ernest A. Greene.

• • •

The many friends of Miss Jean H. Anderson, Frederick avenue, will be pleased to learn of her success in achieving a high standing among the prize winners in the recent MacLean-agram contest conducted by MacLean's Magazine, Toronto. Miss Anderson has received the cash award which is made to the prize winners in this unique series of contests.

Richard Meldrum Greene, fourteen-year-old son of Mr. E. Greene, of Port Nelson, and grandson of Mr. and Mrs. W. H. Meldrum of this city, who is attending Ridley College, St. Catharines, was successful in winning one first and four second prizes at the Field Day sports at the College recently.

• • •

Mrs. R. J. Lemmon left for Rochester, N.Y. ,this morning, to attend the funeral of the late Cecil R. Lemmon, formerly of Peterborough.

• • •

Mrs. Charles Cheu left on the C.N.R. train last evening for Montreal, to sail on the S. S. "Regina" for London, England, where she will spend two months with her parents and other relatives.

• • •

Little Mary Kingsbury, 259 Aylmer street, daughter of Mr. and Mrs. James Kingsbury, entertained a number of her friends on Wednesday evening at her home on the occasion of her tenth birthday anniversary.

• • •

Rev. Dr. Blagrave, of St. John's church, was one of the discussion speakers at the Diocesan Synod meeting in Toronto this week, held at St. James' Parish House. He spoke of the difficulty of obtaining speakers who could adequately present the importance of the great missionary task of the church to his congregation, and said that returned missionaries who were probably very efficient in the field, often enfeebled the cause by a poor presentation of the facts.

Mr. W. Thorn, Boswell avenue, is one of the lay delegates from All Saints' church at the meetings of the Synod being held in Toronto this week.

• • •

Friends of Mr. Francis Sutton, A.T.C.M. of Bowmanville, formerly of Peterborough, will be pleased to learn that he was successful in passing the third year examinations of the Faculty of Music of the University of Toronto, with a supplemental examination in Exercise to be taken.

• • •

Mrs. Frank Parker of Norwood has returned home from Montreal, where she attended the wedding of her son, Reginald Frank Longley, to Miss Dorothy Pick, the ceremony taking place on June 1st at Trinity Memorial Church, Montreal. Mr. and Mrs. Longley are spending their honeymoon with Mrs. Parker in Norwood. The bridegroom was formerly a member of the staff of the Peterborough Lock Works.

• • •

The engagement is announced in Toronto of Verlie Kathleen, only daughter of Mr. and Mrs. Richard Jackson, of Lindsay, and Mr. William Basil Tucker, youngest son of Mr. W. H. Tucker, of Norwood, the marriage to take place the latter part of June.

Mr. W. A. Craw, son of Rev. G. I. Craw of Victoria Harbor, and brother of Messrs. Wilson and Boyd Craw, of Peterborough, was successful in passing his examinations in the third year of the Faculty of Arts, University of Toronto.

• • •

Mr. and Mrs. Wm. Gallegher, 194 Hunter Street East, are in Belleville, attending the funeral of Mr. Gallegher's aunt, the late Mrs. M. J. O'Connell.

• • •

The wedding took place in St. Catharines on Wednesday of Margery Alice, third daughter of Mr. and Mrs. F. J. Palin of St. Catharines, formerly of Peterborough, to James E. Smith, youngest son of Mr. and Mrs. Smith, Queen Street, St. Catharines. The ceremony was solemnized at St. George's Church by Rev. Canon C. E. Riley.

• • •

Mr. and Mrs. Wilkins, who have been occupying Dr. J. V. Gallivan's house on Hunter Street, have removed to Pine Ridge, Ontario.

Evening Examiner Fashion

A Chic Daytime Frock

The simplicity of the frock pictured here will appeal at once to the home modiste as a smart and easily fashioned style. The skirt has three plaits at each side of the front and back and is joined to the bodice having a round or V neck in front, a tie, and short kimono or long sleeves attached and gathered to narrow bands at the wrists. Of special interest is the shaped belt which crosses in the front and gives a smart waist-coat effect. NO. 1602 is for Misses and Small Women and is in sizes 16, 18 and 20 years. Size 18 (36 bust) requires 3¼ yards 39-inch, or 2¼ yards 54-inch material; short sleeves require ½ yard less 39-inch material. **Price 20 cents the pattern.**

Our Fashion Book, illustrating the newest and most practical styles, will be of interest to every home dressmaker. **Price of the book 10 cents the copy.**

Pattern Purchase Coupon

Address Fashion Department, Evening Examiner

No. .....Street .....

Name .....

Pattern Number .... Size ...

Town .....

Province .....

Amount Enclosed .....

Price 20 cents each—coin preferred

Mr. and Mrs. G. B. Richardson, 270 Sherbrooke Street, were in Toronto this week for the graduation exercises of their son, Linden, who has successfully completed his course in chemical engineering at the University of Toronto.

• • •

Mr. and Mrs. Norman Hanley and little daughter, Jean, have returned from Toronto, where they attended the wedding of Mrs. Hanley's niece, Miss Marjorie Trebilcock and Mr. Hugh S. Ritchie.

• • •

Mrs. A. Fahey is returning to-morrow to her home in Buffalo, N. Y., after spending several weeks with Mr. and Mrs. Flaherty, Sherbrooke Street.

• • •

Rev. W. S. Edgar, of Gilmour Memorial Church, Bridgenorth, was in Picton this week, attending the annual convention of the Peterboro County Baptists' Association.

• • •

Miss Grace Griffin was hostess last evening at a kitchen shower held at her home at 146 Park Street, in honor of Miss Peggy Kent, King Street, whose marriage takes place this month. About thirty guests were present, and the evening was pleasantly spent in the enjoyment of music and dancing. A musical programme included vocal solos by Mrs. C. Scholey and Mr. George Benton and ukulele numbers by Mr. Benton, with piano accompaniments played by Mr. Elmer McLaren.

• • •

The Tak-It-Ezi Club held their first hike and lunch of the season last evening, at their cottage on the canal. Among those present were Mr. and Mrs. R. Devey, Mr. and Mrs. W. Ashby, the Misses D. Roberts, D. Stevens, L. Powell, Messrs. W. Western and V. Skitch.

HINTS ON ETIQUETTE.

1. Should we recognize in society someone we have met only in a business way?
2. Is it bad taste to be demonstrative in public?
3. Is it permissible to ask your neighbor in a public place to be less noisy?

The Answers.

1. Absolutely.
2. Yes.
3. If done politely, yes.

CRISP TOAST

For the family that insists on crisp toast, cut slices of bread in evening and let harden until morning.

Uncle Wiggily

To-day's Bedtime Story.

By Howard R. Garis

UNCLE WIGGILY AND THE SNAIL RACE.

Copyright, 1927, by McClure Newspaper Syndicate.

There was great excitement in Woodland, near the Orange Ice Mountains, where Uncle Wiggily had built his hollow stump bungalow. The Lady Mouse Teacher had declared a holiday from school, so the boys and girls could see what was going on. Mr. Longears and his friends had laid aside their work to flock out to the hill at the end of the rabbit gentlemen's carrot patch.

"I think Mr. Slump will win!" bleated Uncle Butter, the goat.

"I'm afraid so, as he is said to be very fast," grunted Mr. Twistytail, the pig gentleman. "But I wish Glump would win. He isn't o proud as Slump."

"True enough," agreed Mr. Bow Wow, the dog gentleman. "But this race will be to the one who can first crawl to the top of the gravel hill and back to the starting point, where Uncle Wiggily sits on a toadstool. It is about ten feet each way, maybe a bit more, but say twenty feet in all."

"And Mr. Slump can crawl it in a little over fifteen hours," said Uncle Butter. "That's fast time for a snail."

"Very fast," agreed Mr. Bow Wow.

"That rabbit is going to play a trick," grunted the pig.

"I don't believe Glump can win. But I think Uncle Wiggily believes he can."

"That rabbit is going to play a trick, take my word for it!" grunted Mr. Twistytail. "Uncle Wiggily isn't twinkling his pink nose for nothing! Glump may win this race!"

"I hope he does, but the only way he can is for something to happen to Slump, the proud snail," agreed Uncle Butter.

"Come on, let's hurry!" advised Mr. Twistytail. "We don't want to miss any of the race."

"There is no hurry!" chuckled Butter. "The race will last all day—fifteen hours. We have plenty of time!"

It was the day of the great race between Mr. Slump and Mr. Glump, the two snail gentlemen. When Uncle Wiggily heard how proud Slump was, because he had crawled over the gravel hill and back, a distance of about twenty feet, in fifteen hours, ten minutes, three and four-fifths seconds, the rabbit said Mr. Glump could do it better.

"Nonsense! He never can!" cried Slump, sticking his horns out of the shell house on his back. "I'll race him to see who is the fastest."

"You will lose!" chuckled Mr. Longears, and so the great race had been arranged. No one liked Mr. Slump because he was so proud of how fast he could crawl. Nearly everyone hoped Mr. Glump would win the race, but few thought he could.

Unless Uncle Wiggily did something! And you never could tell what that rabbit would do. Just before the race Uncle Wiggily hopped over the course. He spent some time on the top of the little hill, and when he came back he smiled and said everything was ready.

"Take your places," called the rabbit, and the two snails crawled into line. "Get ready! Go!" He burst a blown-up paper bag, which was the signal gun, and the two snails started off. The animal boys and girls, as well as the older folk, had brought their lunches along to stay all day, for a snail race takes a long time.

Hour after hour passed. At first Mr. Slump was ahead, and then he began going slower and Glump took the lead.

"Hurry, Slump! Hurry!" called the proud snail's friends.

"Oh, there is plenty of time!" said Mr. Slump, slowly. "He can never beat me. Let him get to the top of the hill first. It is coming back where I make my best speed."

Some time in the afternoon the two snails, with Mr. Glump ahead, reached the top of the hill. They were lost to sight for a while.

"Now comes the home stretch!" grunted Mr. Twistytail, dancing around on one leg for his ear had gone to sleep. "This is exciting!"

Slowly one snail crawled back over the top of the hill and began coming down to the starting point.

"Who is it?" bleated Uncle Butter.

"It is Glump!" was the answer.

"Where is Slump, the proud, fast snail?" asked Mr. Bow Wow.

"He's stuck in a lot of molasses on top of the hill!" answered Sammie Littletail, who hopped up to take a look. "Mr. Slump can't crawl out of the sticky molasses that he crawled into. I guess Mr. Glump will win the race! Hurray!"

And so it happened. By night, when Glump finally crawled to the starting point, Slump, the proud snail, had only just managed to get out of the molasses and was starting down hill. He had lost the race, also his pride, and he crawled off into the dew-wet grass to get rid of the molasses that stuck to him and made him so slow.

"Hurray! Hurray! Glump wins the great race!" everybody cried. And never after that was Mr. Slump too proud. "What's that? Who spread the molasses on top of the hill to tangle the proud snail? Oh, I wouldn't dare tell. But perhaps you can guess."

HOROSCOPE

The Stars Incline, but do not Compel.

(Copyright, 1927, by the McClure Newspaper Syndicate.)

FOR SATURDAY, JUNE 11, 1927

This is rather a threatening day in planetary direction, according to astrology, which finds conditions menacing to many activities.

There is an aspect exceedingly unfavorable to world peace and again military movements appear to be foreshadowed.

In the United States training for the army, navy and air forces may be advocated more widely than formerly, but the seers read that this country is to be the haven for war relief rather than the center of any defensive maneuvres.

Quarrels should be avoided with extraordinary care under this direction of the stars, which is exceedingly ominous for domestic harmony.

Divorces will continue to increase and marriage will be less binding than ever before, if astrologers prophesy correctly.

Women today may be especially unfortunate in financial matters, and they should be cautious in business dealings.

This is not a propitious day for love affairs, although there will be much lovemaking, the seers announce.

Weddings that take place under this planetary rule may not be fortunate for there is likely to be too much individualism developed to assure lasting association.

Parties or even picnics, under this direction of the stars may be disappointed. Disappointments and thwarted plans appear to be presaged.

Many distinguished visitors from foreign lands are to be entertained at Washington, D.C., which will welcome Oriental envoys, as well as European scholars.

The position of Mercury is read as most fortunate for wireless libraries and writers.

Children and young folk should benefit from this configuration which presages for them the best sort of aid in establishing careers.

Persons whose birthdate it is should pursue beaten paths in the coming year in which prudence should be the watchword.

Children born on this day probably will be light-hearted and happy. They are likely to have artistic talents of unusual type.

WHITE KITCHEN

An all-white kitchen tires the eye and gives a kind of "snow-blindness." Paint furniture green, blue or orange and add gray curtains that catch the same color.

CLEANSING SPOTS

To prevent gasoline from leaving rings when used to remove spots, add a tablespoonful of salt to every cup of gas.

TO LIGHTEN ROOM

To brighten a dark, small room, paint walls and rugless floor edge in a scheme of white and yellow.

DRESS

By MARY MARSHALL

Pastel shades of pink and blue are combined in the figures of this printed chiffon frock, which is trimmed with pastel blue chiffon and a pink rose at the neck.

The artist who told a fashionable young woman recently that pastel colors were in effect all rather degraded conveyed an impression that he had never intended. As usually happens when dressmakers borrow a word from them, the painters, there is a certain divergence in the way the word is used. And the more popular the fashion represented by the borrowed word becomes, the more obscure becomes the connection between it and its original.

It is a current comment this summer that pastel colors are being worn. For all some women know, pastel colors might never have been known or heard of until 1927. You are supposed to know—every one is supposed to know—just what a pastel color is. Women sometimes speak now as if there were some colors that were pastels and others that weren't.

One might as well speak of water colors and oil colors. You have only to visit the art shop where pastels are sold to realize the wide range in which they can be secured. There is really not so much difference in the colors themselves—only, as the artist tried to explain, the effect is to give a rather degraded look. The texture of the pastel itself against the paper or canvas seems softened, slightly toned down as if a slight mist had come up between the eyes of the beholder and the object in view.

This does not mean that all pastel colors are light—there are deep, dark reds and deep blues among the pastels, but they are somehow less vibrant. Some women seem to feel that just because these colors have been toned down or degraded they may be used almost indiscriminately—and the result is that we sometimes have to gaze on color schemes that strike a visual discord—pastel blue frock, pastel green hat, pastel violet scarf—none of which are just the shades that ought to have been brought into juxtaposition.

The fact remains that pastel tints are supreme at the present time, though more vibrant effects may succeed before the summer is out. There are gowns of pastel organdie, tulle, crepe or satin for evening—pastel-dyed lace for afternoon or evening, pastel-colored cloth and linen for sports wear and pastel-colored georgette and crepe skilfully worked into tailored frocks and ensembles for day-time wear.

(Copyright, McClure Newspaper Syndicate.)

Hip Boots Needed By Graduation Class

BEARDSTOWN, Ill., June 10.—United Press. — Hip boots became a part of the wardrobe of the girl graduates and the male members of the Beardstown high school class.

For several weeks flood waters have gushed through the main streets of the village.

Provisions have been moved and considerable damage done. When the graduating exercises for the 56 members of the High School were held the students appeared in caps and gowns, and they were wearing hip boots.

MARMORA PERSONALS.

MARMORA, June 10.—Mrs. R. Young of Kingston is visiting old friends at Deloro.

Miss Marion Kirkpatrick, who has been visiting in Deloro, returned to Ottawa on Wednesday.

Mrs. J. Robson of Port Hope has been visiting relatives in this vicinity.

Routly Braund Ltd.

BOOTS, SHOES, RUBBERS, BAGGAGE AND HOSIERY

Our Motto: "Fair Dealing and Solid Values"

174-176 CHARLOTTE ST.

Misses' Patent Sandals ... $1.75
Misses' Brown Sandals .. $1.35
Boys' Brown Boots, panco sole and rubber heel $2.50
Boys' Black Oxfords, panco sole and rubber heel $2.50
Youths' Brown Boots, panco sole and rubber heel .. $2.00
Youths' Black Oxfords, panco sole and rubber heel .. $2.00
Child's Brown Boots, 8 to 10½, panco sole and rubber heel, pair $1.75
Infants' Patent 1-Strap Slippers, hard sole, 2 to 7½ 98c
Kiddies' Short Socks, pair, 29c

A Pair to Spare Will Mean More Wear to Everyone

AGED RECLUSE IS FOUND DEAD

Charles Francis King, Believed Wealthy, Discovered in Cellar.

DEAD AT LEAST WEEK.

NEW YORK, June 10. — Charles Francis King, 70, reputed wealthy recluse, and once a leading mining engineer of the country, was found dead to-day in the basement of one of the old frame houses he had occupied 27 years, at numbers 47 and 49 Prospect Street, Brooklyn, in the shadow of the Brooklyn Bridge.

An ambulance surgeon said King had been dead at least a week and death probably had been caused by gas poisoning.

The upper floors of both houses were furnished with old, though handsome carpets, draperies, bronzes and works of art ,and in number 49 King has established a well-stocked library. Patrolman Michael O'Connell, with whom King often chatted on post, said the man told him he possessed a fortune of $500,000 in property ,bonds and securities, but managed to live on 70 cents a day.

MRS. DALEY PRESIDENT.

PEMBROKE, Ont., June 10. Canadian Press. — Mrs. J. T. Daley of Port Hope, was yesterday re-elected president of the Bay of Quinte Womens' Missionary Society of the United Church of Canada, holding its second annual session here.

Of course you want fresh, fragrant tea. Then see that it is put up in Aluminum. Paper packages absorb dampness, causing loss of flavor and pungency. Red Rose Tea is packed in Aluminum and every package carries a "money-back" guarantee of satisfaction. h

Barrie's

Ready-to-Wear Department

Our New Range - OF - Summer Dresses

depicts every latest trend of the accepted mode in smart Afternoon Dresses and sport novelties for early summer wear.

All the very newest and approved fabrics and shades included.

The New Coolie Coat

Jaunty little hip length Coats, like those worn by the Chinese and Malay coolies. To slip over the summer dance frock or to wear while canoeing. Typical vivid Oriental colorings. Moderately priced at .....

$6.95

DO NOT SUFFER

With Indigestion, Gas, Acidity, Heartburn

Use Nugent's Dyspepsia Remedy - 50c and 85c

CHOCOLATES, Week-End Special - 29c lb.

NUGENT DRUG Co. | Frank Greatrix, Prop.

Phone 332 : : We Deliver : : 386 George Street.

$19.75 **A 'One-Price' Super Value Frock Sale** **$19.75**

SALE STARTS 9 A.M.

SPECIAL PURCHASE

Dresses - 100 - Dresses

Being the surplus stock of a leading manufacturer and bought by us at a large discount for cash. Regularly valued $29.75 to $49.75. On Sale Saturday, $19.75

SALE STARTS 9 A.M.

This fortunate purchase makes it possible for us to give the Peterboro people an Epoch-making Bargain! Sample Frocks from a leading manufacturer—an outright purchase enables us to put these Frocks on sale at the ridiculously low price of $19.75. Highest grade merchandise — finest and newest market creations—models that will inspire purchase and win appreciation.

DO NOT ON ANY ACCOUNT MISS THIS SALE.

ALL SIZES REG. VALUE $29.75 TO $49.75 ALL SIZES

MATERIALS:
CREPE FAILLES
CREPE SATINS
FLAT CREPES
GEORGETTE CREPES
CREPE ROMAINES
CANTON CREPES
TAFFETA SILKS

SPECIAL SATURDAY PRICE **$19.75** SPECIAL SATURDAY PRICE

COLORS:
COPPER
BLONDE
CUCKOO
GREY
PENCIL BLUE
BLACK
NAVY
ROSE

SEE OUR WINDOWS

VISIT OUR STORE

Balance of our Spring Coat Stock at 1-3 to 1-2 off Regular Prices

$19.75 The J. A. McNABB Co. LTD. **$19.75**

BUSINESS BETTER IN DOMINION SUMMARY BY BANK INDICATES

Wet Weather Delays Work, But Prospects Are Good.

FACTORIES ACTIVE.

Early Opening of Navigation Has Helped Trade Greatly.

The following is a brief summary of information received by the Bank of Montreal from its branches throughout Canada and from its offices abroad.

Business conditions are satisfactory taken in the large. At this period, as throughout the summer, crop prospects become important and these are not discouraging. Following an early commencement in April, cool and rainy weather has kept the progress of farming operations in the East to normal, but the advantages of the early spring break-up have remained and seeding is well advanced. In Western Canada the spring has been later than usual, but a late season has produced a rich harvest in past years, and this experience may be repeated. In the Prairie Provinces there is abundant moisture in the ground, and with warm weather quick germination will occur.

Railway earnings, bank clearings, bank debits and bank note circulation all indicate a widening circle of business activity. Production of automobiles keeps pace with last year; the output of iron and steel is large; building construction shows no sign of abatement; and subsidiary trades are correspondingly active. Mining, now become an industry of importance, is being steadily developed with increasing output. Commodity prices slowly decline.

In the industrial field a feature of the month has been the announcement of plans for the establishment of industrial coking plants in various centres, notably at Montreal and Saint John, N.B., under the subsidy scheme of the Federal Government for the encouragement of the use of coal from the Maritime Provinces. It is anticipated that the coke produced will partly replace imported anthracite coal for domestic heating and that valuable subsidiary industries in the manufacture of by-products will result.

A help to trade has been the early opening of navigation. There were in the Port of Montreal on the 19th instant 52 ocean vessels awaiting cargoes, and the activity of the Port is shown in a great increase of exports. The store of grain at Fort William and port Arthur on 14th May was 13,200,000 bushels less than a year ago, and it is probable that interior stocks from the last harvest have now come forward. Due to the early opening of navigation, the lake and river carriers transported over 5,000,000 tons of freight in April as compared with none in April 1926.

The foreign trade of Canada in April was substantially larger than a year ago, both imports and exports contributing to the gain. For many months imports have risen in value and volume, but the increase in exports value makes an exception to recent records. Compared with a yest ago the value of April exports is greater by $17,000,000, or nearly 30%, and to this increase agricultural products contributed $16,000,000. The other important item in export trade is wood, wood pulp and newsprint. There may be no significance in the decline of the aggregate of the export value of these commodities since lumber does not move rapidly abroad, but an export value of $16,811,000 in April was $750,000 less than in the same month a year ago. On the import side iron and steel products constitute much the largest item, and of an increase of $6,300,000 iron and steel account for the whole.

The bond market has maintained its upward trend, the prices of all Dominion Government, Provincial and first grade Municipal bonds moving into higher levels. Stocks have been generally strong, more particularly in the so-called Power group.

In the foreign exchanges during the past month Sterling reached a high point for the year, being quoted in New York on the 4th instant at 4.86, but since then has been offered steadily, the rate gradually receding to 4.85 3-8. Toward the end of April, New York funds declined to 11-64% discount, but during the current month advanced to 1-32% discount, and latterly have held steady at 3-64% to 1-16% discount. The Italian Lira has been an outstanding feature, rising to a new high at 5.65, but later reacting to 5.10. During the past few days, the rate has been steadier, around 5.45. Paris Francs have been steady at 3.91¼ to 3.92. The Spanish Peseta has been uncertain, and after advancing to 17.72 from 17.46, reacted again to 17.50.

Newfoundland.

General trade continues more quiet than is usual and the seasonal improvement usually experienced at this time of the year will depend on the extent to which merchants will advance supplies for the fisheries. Consumption of codfish in European markets is well maintained, making prices somewhat firmer, but old Norwegian stocks prevent marked improvement. The seal fishery, now closed, resulted in a total catch of 180,459 compared with 211,131 for 1926 and 127,882 for 1925. The market price for oil is below that prevailing in 1926. In view of optimistic reports concerning the Buchan's mine, a number of claims have been staked in the vicinity. The scale of operations at Bell Island mines continues normal, and recently the first cargo of iron ore for the year was shipped to Europe.

Great Britain.

A reduction in the Bank of England rate to 4½% on the 21st of April created an excellent impression, the prospect of cheaper money encouraging hopes of increased momentum in business generally. Expectations of a further fall to 4% have diminished because of the sharp drop of Sterling in New York, due to French buying of dollars against sterling, but the underlying feeling still is that there will be a lower official minimum before long. Stock markets have been more active, with gilt-edged and industrials in demand at higher prices, but latterly there has been a somewhat less satisfactory tone. Overseas trade returns for April make a better showing than in any month of this year, imports being nearly 13,000,000 pounds less than in March, and while exports were lower by 9,500,000 pounds, this may be attributed to the Easter holidays; a recovery is shown over the previous month in almost every important product except cotton. That trade is steadily advancing is proved by lower unemployment returns each week, the decrease in idle tonnage laid up in British ports and by better railway freight returns.

United States.

The calling by the Government of the remaining $1,700,000,000 of second Liberty 4 and 4¼% bonds, due 1942, is taken as an indication that a lower rate refunding issue will later be announced for a part of the bonds to be retired. New York City disposed of is second $60,000,000 loan in the current year at a cost to the City slightly less than the coupon rate of 4%. The country made a net gain of $12,000,000 gold in April, making a net gain of $87,000,000 so far this year. The flood situation in a portion of the central and southern areas of the country is having a slightly adverse influence on business, but as a partial result the prices of cotton and wheat have risen. A backward season in some sections has militated against a full development of Spring retail distribution and the same condition has retarded seeding of Spring wheat, cotton and corn. Winter wheat is doing well, the indicated yield now being 593,940,000 bushels as compared with the estimated yield at this time last year of 548,908,000 bushels. The volume of new building continues to run behind 1926, but substantially ahead of 1925. Steel mills are operating at 80 to 90% capacity and receiving a fair tonnage with an undertone of ease in prices prevailing. The first quarter profits of several automobile concerns were disappointing although sales contigue almost equal to a year ago.

France.

During the first four months of this year the foreign trade of France, as compared with the corresponding period of last year, showed a decrease of over two milliards of franks in imports while exports increased about Frs. 650,000,000. The Bank of France, on behalf of the Government, continues to control the exchange market by absorbing all offers of foreign currencies over and above private requirements, and the impression obtains that without this control the franc would have shown a tendency to further improve. Government securities remain fairly steady, but the market generally is less decisive than for some little time past, having felt the effect of the recent trouble in Berlin, which caused some selling of French values. Very satisfactory reports are heard of the success of the new Consolidation 6% Loan which closes on the 25th instant; the amount already subscribed is stated to be over ten milliards of francs. To date the influx of tourists appears to be on a smaller scale than last year, but steamship companies report heavy bookings for the coming months.

Mexico

Business continues dull and depressed. Wheat harvesting is now under way and a fair yield is expected, but corn and other crops are suffering from drought. Sugar grinding is nearing completion, with results disappointing in some instances, due to lack of moisture. There is considerable activity in building. In the shoe and steel industries business is normal. Oil production continues below average. Imports and exports for the first three months of this year show a substantial decrease as compared with last year. The Mexican gold peso against U.S. dollars is quoted at 46.70, and the silver peso at a discount of 10.25%.

Mrs. Emmanuel Hahn (nee Elizabeth Wyn Wood) is seen above at work in her studio in Toronto. Her bronze "Head of a Negress" which was bought by the National Gallery at Ottawa recently, is also shown.

1ST DELORO TROOP

Owing to the variable weather conditions of the past two weeks there is little to report on the activities of the above-mentioned troop. The standing for May is: Ram patrol, 60 points; Bull patrol, 11 points. Among the Scouts tallying high are W. Simmons, M. Callery, F. Callery, G. Mantle, and D. Paquet.

Three boys are now ready to pass their second class tests.

On Tuesday evening of this week renovations were carried out in the immediate neighborhood of headquarters, after which open-air games and a sing-song were indulged in.

MILLBROOK TROOP.

MILLBROOK, June 10.—The Millbrook Troop of Boy Scouts held its regular meeting on Thursday, June 2, an agreeable and instructive change being provided from the fact that, after being called to order, the boys paraded to Dr. H. A. Turner's office, and the latter delivered to them his second address on "First Aid". There were nineteen boys present, under the charge of Scoutmaster E. H. Barnes.

Dr. Turner lectured and demonstrated on the "Prone Pressure Method," for resuscitation, stating that this was applicable in cases of electric shock, as well as apparent drowning, inhalation of gas, etc., and at its close presented to each boy a booklet covering the rules of the method, for individual study.

As a practical application of what they had learned, when the lecture and demonstration were concluded, all present took part, under the doctor's supervision, in trying the process, each boy using another member of the Troop for a subject. As many of the boys have attended one or two of the annual camps, and several others hope to be on hand for the outing again this year, the instruction was most timely in view of additional precautions at camp, and was also particularly suited to the members who are making a study of First Aid in connection with their Scout Tests.

Dr. Turner is the local Medical Health Officer, and in this capacity, as well as in a general way, has habitually shown a marked interest in the Troop, assisting in locating suitable camping grounds when this matter first came up for attention; he also presented the Troop with a complete First Aid outfit after his initial lecture to them on the subject.

This section of the Scout activities is deserving of special emphasis, and the boys, as well as their officers, greatly appreciate the privilege of having Dr. Turner's experienced help with their studies.

The Troop continues to make progress along the lines of good Scouting, and during the last three months has more than doubled its numbers of registered Scouts, and has the prospect of more recruits to be enrolled within the next few weeks.

HAVELOCK NEWS

HAVELOCK, June 9.—Miss Delia Gunn of Toronto spent the week-end with her aunt, Mrs. M. J. Clarke.

Miss Evelyn Armstrong is recovering from a very severe illness.

Mr. and Mrs. Joseph McKay and baby and Miss Irene McKay of Galt were the week-end guests of Mr. Frank McKay.

Mr. John Menzies of Belmont underwent a successful operation at Mrs. Cummings' hospital on Saturday.

Among those from a distance who attended the funeral of the late Mrs. Noah King last week were: Mr. and Mrs. W. King, Miss Bessie King, Miss W. Killmett and Mrs. Henry King of Shannonville, Mr. Sampson King of Moscow, Mr. and Mrs. George Palmateer and Mr. Stanley Palmateer of Tweed, Mrs. Melvin and Mrs. Harrison of Thomasburg, Mr. and Mrs. terian Church in Peterborough on Cumbered of Orono, Mrs. Allen and Mrs. Sucie of Peterborough.

Mrs. (Rev.) G. E. Lougheed and Mrs. John Howe attended the Women's Presbyterial of the Presby- Arnold Grader and Mr. Byard McTuesday.

Mr. and Mrs. Grant of Winnipeg were the guests of Mr. and Mrs. James Griffith last week.

Mr. and Mrs. D. McAdam have returned after spending a week in Trenton.

Celebrate July 1 in Peterboro'

KING'S WHARF NEWS

KING'S WHARF, June 8.—Flavelle's from Lindsay are taking the milk from here and send a truck out every day. Mr. Robertson draws a load of milk to Allan Hanbury's, Lindsay and Timothy Dorgan draws a load of milk to Dunsford cheese factory. The Omemee Creamery sends a truck for cream, also the East Emily butter factory send a truck for cream. There is a large quantity of milk around here.

Mr. and Mrs. William Fitzpatrick spent Thursday in Peterborough the guests of friends.

Mr. and Mrs. Frank Hickey and family of Ennismore spent Sunday, the guests of Mr. and Mrs. Thomas Morrissey.

Mr. Michael Harrington spent Sunday the guest of Ennismore friends.

Mr. and Mrs. William Curtin, also Mr. and Mrs. Edward Curtin motored to Lindsay Saturday and spent the day with friends.

Messrs. Joseph and Gene O'Neill, also Miss Katie O'Neill, all of Detroit, Mich., spent Monday the guests of Mr. and Mrs. William O'Neill.

Mr. and Mrs. Thomas Perdue and family of Peterborough spent Sunday the guests of Mr. and Mrs. Thomas Twomey.

Messrs. Austin Herlihey and Roy Burkholder of Rochester, N.Y., spent the week end the guests of the former's parents, Mr. and Mrs. Neil Herlihey.

Gertrude Ederle, of New York, first woman to swim the English Channel, has entered the $50,000 Canadian National Exhibition 21-mile marathon swim, August 21st.

Over 700,000 school children of Canada have received invitations to attend the Canadian National Exhibition as guests of the management on Young Canada's Day.

20 for 25¢

In the red, blue and gold package

Taste that difference

sweeter
milder
smoother

406

PRINCE OF WALES

ONTARIO

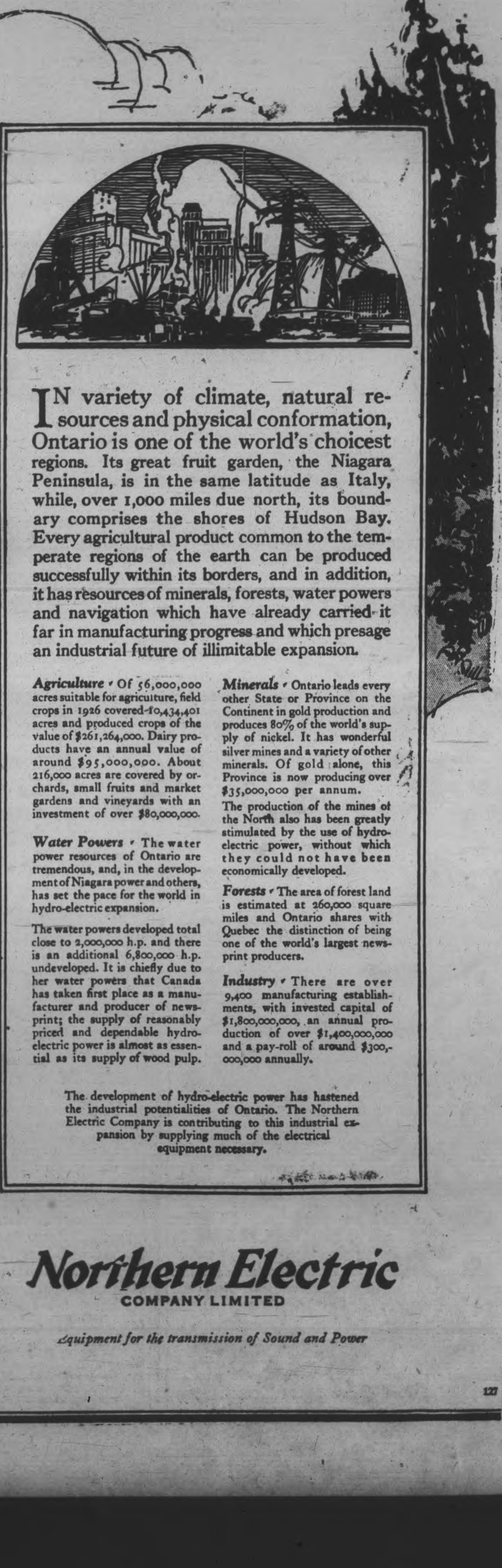

IN variety of climate, natural resources and physical conformation, Ontario is one of the world's choicest regions. Its great fruit garden, the Niagara Peninsula, is in the same latitude as Italy, while, over 1,000 miles due north, its boundary comprises the shores of Hudson Bay. Every agricultural product common to the temperate regions of the earth can be produced successfully within its borders, and in addition, it has resources of minerals, forests, water powers and navigation which have already carried it far in manufacturing progress and which presage an industrial future of illimitable expansion.

Agriculture - Of 56,000,000 acres suitable for agriculture, field crops in 1926 covered 10,434,401 acres and produced crops of the value of $261,264,000. Dairy products have an annual value of around $95,000,000. About 216,000 acres are covered by orchards, small fruits and market gardens and vineyards with an investment of over $80,000,000.

Water Powers - The water power resources of Ontario are tremendous, and, in the development of Niagara power and others, has set the pace for the world in hydro-electric expansion.

The water powers developed total close to 2,000,000 h.p. and there is an additional 6,800,000 h.p. undeveloped. It is chiefly due to her water powers that Canada has taken first place as a manufacturer and producer of newsprint; the supply of reasonably priced and dependable hydro-electric power is almost as essential as its supply of wood pulp.

Minerals - Ontario leads every other State or Province on the Continent in gold production and produces 80% of the world's supply of nickel. It has wonderful silver mines and a variety of other minerals. Of gold alone, this Province is now producing over $35,000,000 per annum.

The production of the mines of the North also has been greatly stimulated by the use of hydro-electric power, without which they could not have been economically developed.

Forests - The area of forest land is estimated at 260,000 square miles and Ontario shares with Quebec the distinction of being one of the world's largest newsprint producers.

Industry - There are over 9,400 manufacturing establishments, with invested capital of $1,800,000,000, an annual production of over $1,400,000,000 and a pay-roll of around $300,000,000 annually.

The development of hydro-electric power has hastened the industrial potentialities of Ontario. The Northern Electric Company is contributing to this industrial expansion by supplying much of the electrical equipment necessary.

Information

This announcement appears in the press throughout Canada this month. An outline of Quebec's contributions to the national wealth and resources will be published during July.

1867 - CANADA - 1927

Northern Electric
COMPANY LIMITED

Equipment for the transmission of Sound and Power

127

Two Pals for Every Camper!

A Coleman Camp Stove for plenty of well cooked "eats"—whenever your appetite insists. A Coleman Quick-Lite Lantern for all the good light you need—anywhere, any night, in any weather.

The Coleman Camp Stove—regular model No. 2, illustrated above, is acknowledged by out-door experts as the finest camp cooker made—a miniature gas range with everything built-in: Coleman *Hot Blast Starter, Swinging Fuel Tank, Built-in Oven and Drum Heater, Built-in Wind Baffle and Warming Cabinet, Built-in Air Pump and Filling Funnel, Speedy-Heat Flame-Spreading Burners*—everything you need for easy, quick action camp cooking. Uses common motor gas for fuel. Other models—No. 9 without built-in oven or drum heater. Prices: Model No. 2 only $14.60; Model No. 9 only $11.00.

The Coleman Quick-Lite Lantern—Lights up the whole camp. Brighter than 20 old style oil lanterns. Has mica chimney—is wind-proof, bug-proof, rain-proof. Makes and burns its own gas. Sturdily built. Can't spill fuel even if tipped over.

More than 40 hours' service per gallon of fuel (common motor gas). Price, with separate pump, $9.50; with built-in pump $10.50.

Ask your dealer to show you both the Stove and the Lantern.
Descriptive literature on request. Address Camping Dept. PE-30

Made in Canada by
The Coleman Lamp & Stove Company, Ltd.
Queen St. East and Davies Ave., Toronto, 8, Ontario

Coleman Camp Stove

We handle the Coleman Lines
H. T. Millard, 225 Hunter St. Phone 234

Pinedo Will Fly His Entire Course

HORTA, Azores, June 10 (Canadian Press).—Commander Francesco De Pinedo, Italian airman, left here at 6.15 this morning for the spot several hundred miles from the Azores, where he descended on his flight from Newfoundland. From there he will fly to the Azores, refuel and then continue his flight to Italy.

FREE SATURDAY
A 10-CENT BAR OF JERSEY MILK CHOCOLATE WITH ANY PURCHASE OF 50 CENTS OR MORE
McLEOD'S DRUG STORE
PHONE 2670 NEXT TO WOOLWORTH'S

Circus Day Shoe Snaps

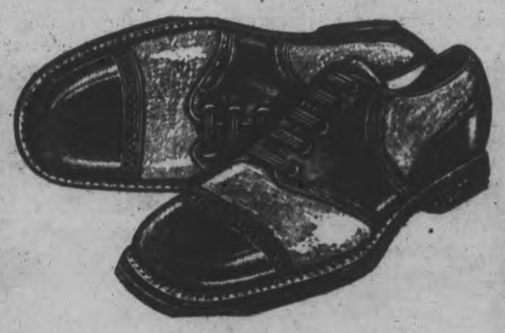

Here's a wonderful opportunity for you citizens to get COLOSSAL BARGAINS in Men's high-grade, smart Summer Shoes To-morrow.

200 PAIRS MEN'S
OXFORDS
REG. $5.00 AND $6.00 FOR
$3.95

All Goodyear welts in patent leather, and black, brown and light tan calf. Biggest values obtainable here or elsewhere. We invite comparison.

SEE WINDOW.

M. Veneranda
Just Below Turnbull's - 166 SIMCOE STREET

PETERBOROUGH SENT 220 MEN TO REPEL RAID

Only Six Survive of Those Who Marched Away in 1866.

BATTLE OF RIDGEWAY.

Combat Impressed Fenians With Pluck of Canadian Volunteers.

Sixty-one years ago two hundred and twenty men, forming four companies, left the Town of Peterborough to fight the Fenians, who were then raiding Canada.

In 1877 seventy-five men answered the roll of honor, and today there remain but six in this city of those gallant four companies of volunteers who fought in the Battle of Ridgeway.

The Roll
Col. J. W. Miller
R. Tivey.
H. Nesbitt.
G. Stenton.
Alex. Fitzgerald.
J. D. Collins.

The Fenians were Irish—or supposed to be—who organized first as raiding parties in England in sympathy with the struggle in Ireland for responsible government and home rule. This Fenian movement spread to the United States, but their numbers were altogether insufficient for extensive operations and the prevailing sentiment in United States was against them.

In the Spring of 1866, just when the leaders of Upper and Lower Canada were doing their best to bring about Confederation, the Fenian movement in the States became divided into two parties—one under James Stevenson, who wished to confine their operations towards the proposed freedom of Ireland; the other led by Sweeney, who advocated advancing Irish interests by making raids on Canada.

In the first week of June, 1866, a body of 900 Fenians, well armed, —many of them veterans of the American Civil War—crossed the Niagara River and landed near Fort Erie. They were commanded by Col. O'Neil, took possession of Fort Erie, destroyed stores and whiskey shops, pulled up railway tracks, burnt bridges, cut telegraph wires, and levied forced requisitions on the inhabitants for rations. The call to arms followed this invasion and Peterborough sent to the front one of the best equipped ad soldierly battalions of the day; the men of which stood uniformed and armed ready for transportation the morning after the order to move to the front had arrived. Much of the credit for this quick response was due to Lieutenant Strickland.

In Toronto 600 men mustered to the call to arms; Hamilton sent the 13th Battalion. Major-General Napier ordered out the regulars stationed at Toronto, Hamilton, and along the Niagara frontier.

The Peterborough Veterans of '65, when they flew to arms to help repulse the Fenian Raids, numbered 220 men divided into four companies of 55 men each:

No. 1 Company, from the County, commanded by Captain Poole.

No. 2 Company, Peterborough Town, commanded by Captain Kennedy.

No. 3 Company, Ashburnham, commanded by Captain N. C. Rogers.

No. 4 Company, Lakefield, commanded by Captain Strickland.

These four companies were formed at Colborne, with companies from elsewhere, into a Provisional Battalion, under the late Lt.-Col. Williams of Port Hope, under whom they fought in the raid.

Following the Fenians' Raid these gallant Peterborough volunteers were mobilized in 1867 as the 57th Battalion (County) with three more companies added—from Bobcaygeon, Keene and Norwood—under the command of Lieut.-Col. Poole.

The Volunteer Corps

The Volunteer Corps, under command of Lieut.-Col. Booker, was despatched to Port Colborne to protect the Welland Canal, and there Booker learned that the Fenian force at Fort Erie was smaller than had been reported, was absolutely demoralized by drinking and plundering and in fact was a thoroughly undisciplined body offering tempting material for an easy victory. He therefore ignored the commands of his superior officer, Col. George Peacocke of the 15th Regiment of regulars, whom history records as lacking a knowledge of the country and having a disdain for the counsels of colonials. Peacocke did not approve of Booker's plans to attack, so he in deference to his superior officer took his troops by train as far as Ridgeway station, leaving Port Colborne an hour before the arranged time. His advanced guard soon encountered the outposts of O'Neil's army, and they immediately attacked, thinking that Peacocke with his regulars must be close at hand. They did not realize that Booker's leaving Port Colborne a hour before he was commanded to do so had upset the plans of Peacocke.

In the attack the volunteers repulsed the enemy's outposts and first line, but Peacocke failed to arrive and the enemy poured a hot fire on the volunteers. Booker heard a rumor of Fenian cavalry approaching and formed his men into a square which made an excellent target for the enemy rifles. On noticing the mistake, Major Gilmour attempted to form into line, but somewhat of a panic ensued; the rear companies fell back in disorder and the command was given to retreat. The Fenians failed to follow up this advantage or more disastrous results might have come to the volunteers. The Canadians' loss was one officer and eight men killed, six officers and twenty-six men wounded. This engagement practically ended the raid for O'Neil, awed by the pluck of the volunteers and near presence of regular forces, abandoned his attempt on the Welland Canal and withdrew to the States.

The association of '66 was organized about 1877, with a membership of 75, which has been reduced in the natural order of things to six living members today.

I.O.D.E. HONORS KINGSTON LADY

Life Membership Presented Miss W. Gordon By National Chapter.

FOR GREAT SERVICE.

WINNIPEG, June 10 (Canadian Press). — Honoring the great service she had rendered during recent years, Miss W. Gordon of Kingston was presented with life membership in the National Chapter of the Imperial Order Daughters of the Empire at the conclusion of her report on the war memorial fund of the Order last night to the delegates to the 27th annual convention of the National Chapter. The presentation was proposed by Mrs. Graham Thompson of Toronto and Mrs. A. J. Hughes of Winnipeg and unanimously approved by the 200 delegates and members present. Miss R. M. Church, National President, made the presentation, pinning the coveted honor on Miss Gordon's dress and congratulating her on behalf of the National Chapter on her signal services to the Order.

Miss Gordon, in accepting the honor stated that she particularly appreciated receiving it in Winnipeg, because it was the city of her birth and the object of many of her cherished memories. This honor, coming to her in Winnipeg, made it doubly grateful. Miss Gordon's report covered the whole of the war memorial fund activities from their inception till the present time.

"I have been using Magic Baking Powder for thirteen years and would use no other"

—says Mrs. J. C. Wilson, Toronto

Thousands of housewives throughout Canada are equally enthusiastic about

MAGIC BAKING POWDER

—simply because it is always reliable

Free to Housewives

Send for a copy of the Magic Cook Book and Housekeeper's Guide, mentioning the paper in which you saw this advertisement. It contains many tempting recipes. Sent free on request.

E. W. GILLETT CO. LTD.
FRASER AVE. AND LIBERTY ST.
TORONTO

All ingredients of Magic Baking Powder are plainly stated on the label. No alum. No impurities of any kind. Just the perfect leavening ingredients perfectly blended, assuring a uniformity of quality that means absolute reliability —always. Most good grocers sell Magic Baking Powder, and recommend it.

Insist on "MAGIC"

Refuse All Substitutes

Own Your Own Toonerville

"IT'S NO USE TALKING,
WHEELING SURE BEATS WALKING;
SO WHAT'S THE USE OF BALKING
WHILE OUR EASY TERMS ARE TALKING"

IT SERVES

IT SAVES

Do you realize what you are missing by the encumberance of poor transportation? Do you realize what you are missing by not owning a Massey Bicycle?

We have put thousands on the roads of Peterborough and District. Why not give us a call and look our models over, and we will guarantee satisfaction?

Our Easy Terms of $5.00 or more down and $2.00 Weekly makes this possible

How is your old Toonerville behaving? Does it pay to keep a lame horse? No!

We Specialize in Bicycle Repairing, Tennis Racket Re-Stringing and Repairing. Sporting Goods of all descriptions.

White's Cycles & Sports Ltd.
212-214 CHARLOTTE STREET - - PETERBORO
(Open Evenings)

LIFE OF POOL IS GUARANTEED

Enough Contracts Signed Now For New Five Year Period.

SASKATCHEWAN WHEAT

REGINA, Sask., June 10.—(Canadian Press).—Sufficient contracts to guarantee the life of the Saskatchewan wheat pool for five years, 1928 to 1933, have already been signed. The new contract period begins August 1, 1928. Announcement to this effect was made in the report of the directors, presented to the extraordinary meeting of the delegates which closed on Thursday.

CAR WRECKED; PEOPLE ESCAPE

Occupants Manage To Get Out Before Train Hits Auto.

TORONTO, June 10. — (Canadian Press).—B. C. Bowling and several occupants of the automobile he was driving had a narrow escape to-day when their car was struck by a Canadian National locomotive at an east end crossing. The automobile was completely wrecked by the force of the impact, Bowling and his companions leaping to safety just as the collision occurred.

The 93 permanent structures at the Canadian National Exhibition contain over 2,000,000 square feet of floor space.

Celebrate July 1 in Peterboro'

KEEP ON COMING
During the Second Week of
P. BLACK'S
16th ANNIVERSARY SALE.

To-morrow we will have Bigger and Better Bargains than ever for all. A gala array of summer specials in Ladies', Misses', Men's and Boys' Wear.
Please do not compare our Anniversary Sale with other sales. You simply can't afford to miss the wonderful difference in prices and values compared with what you are offered uptown. Hundreds of buyers have returned home this week praising the

GREAT VALUES

they have received. This week we have arranged for more help, and customers are promised better attention and still greater values in

BEAUTIFUL DRESSES *HANDSOME COATS*
LOVELY MILLINERY *Etc., Etc., Etc.*

Come early in the morning and avoid the crowds in the afternoon and evening.

P. BLACK'S
TWO BUSY STORES - Cor. George and King Sts.

CUSTOMERS VISIT STOCK'S BAKERY

Visitors See Preparation of Bread From Start To Finish.

Over five hundred customers of Stocks Bread Company made an inspection under the direction of salesmen of the bread factory last night. This made the third tour for the week. There were about seven hundred visitors for the two preceding nights.

Beginning at the main office, the visitors were taken to the main shop and shown how their "staff of life" is developed from the various ingredients into the fine loaf that is delivered to the home. A flour elevator was shown that conveys the flour from the storeroom to the second storey, where a truck receives it and carries it to the blender or sifter which is a special contrivance for the elimination of any dirt, thus ensuring perfect cleanliness of the ingredients which go into the product.

Water that goes into the bread must first go into a tempering tank which heats or cools the water to the exact temperature. Then comes the dough divider, a machine that cuts the huge lumps of dough into exactly the right size. A 28 ounce lump of dough makes a 24 ounce loaf of bread. The divider cuts off 45 pieces a minute. These loaves are then placed into a proofer holding 400 loaves. From this proofer the loaves drop through a chute to the main floor once more, the chute having a capacity of 3,600 loaves an hour if necessary. Bakers waiting at the foot of the chute receive the dough and place it in pans which go on a rack and are then conveyed into a steam proofer. After a short time the racks are brought from this proofer and placed in the ovens. It takes one man only thirty seconds to load or unload 360 loaves of bread from these racks.

After the bread is allowed to cook fifty minutes, the racks are wheeled into a large cooling room, and then taken by the shipper to the shipping room.

The visitors were then taken to the wagon shed and the horse barn. They were quite surprised to learn that the drivers have nothing to do with the care of the horses; a special stableman attending to the animals.

Following the inspection, refreshments were served by the office staff to the visitors, who expressed themselves as being delighted with the opportunity of seeing through this modern, sanitary bakery.

AVIATOR MISSING.

Beires, Portguese, Flier, Lost In Brazil Since Tuesday.

Buenos Aires, June 10. — A despatch to La Nacion from Para, Brazil, says there has been no news from the Portuguese aviator, Major Sarmento Beires, since he left Para on Tuesday for Georgetown, West Indies, on his return flight to Lisbon by way of the United States.

LEGION NOTES

At a meeting of the Executive committee of the local branch held last evening it was decided to take part in the jubilee celebrations to be held on July 1st, 2nd and 3rd.. A committee consisting of the president, vice-presidents, Comrades Doug. Fletcher and Reg. Turner was appointed with full power to make plans for the entering of a float representing some phase of the Great War.

It was also decided that in common with all industries and merchants, in declaring a holiday, that following the parade the Canadian Legion rooms should be closed for the remainder of the day.

The question of the annual Decoration Sunday parade was left over temporarily, awaiting a reply from the committee of the I.O.O.F. relative to a joint parade. Definite announcements as to dates, etc., will be made in the course of a few days.

On Monday, Tuesday and Wednesday of next week, the picture taken of the memorial parade held on Thursday evening last, at which the delegates of the Provincial Convention of the Canadian Legion took part, will be shown at the Capitol Theatre. Members of the Legion and ex-service men will no doubt be glad to take this feature in.

During the period of these celebrations all merchants having flags are kindly requested to display them, and those not having any, may obtain them by applying to the secretary, who will be pleased to look after their requirements.

UNSIGNED LETTERS

The Examiner has received several letters lately, one signed Citizen and another signed Fair Sex, to which no names have been attached.

The Examiner does not insert any letters where the party writing has not signed their name, not necessarily for publication.

Candy Store Clerk Robbed Second Time

TORONTO, June 10.—(Canadian Press).—Esther Dawe, clerk in a west end candy store, last night was held up for the second time in three months and the robber, who had thrust her into a back room, escaped with about $15. Other money which the girl had placed in safe was not taken.

READ THE WANT ADS.

Dead Man's Button Prevents Bad Wreck

BROOKLYN, N.Y., June 10. — (United Press).—The "dead man's button" stopped a Manhattan-bound ten car I.R.T. subway express yesterday and prevented a possible underground train wreck.

Motorman William Holmes fainted in his cab and slipped to the floor, but as he did so his hand dropped from the "dead man's button" which must be conveniently pressed down in operating the train. The passengers were jostled when the brakes slammed on and the train abruptly stopped. Another trainman brought it to the Nevins Street Station, where Holmes, who said he "must have eaten something," was revived.

GOVERNMENT HAS WORKING MARGIN

General Belief, Though, Results of Dail Election Not Yet Known.

DUBLIN, June 10. — Canadian Press. — Although it probably will be the middle of next week before the exact results are known of yesterday's election for the new Dail Eireann, the prevailing opinion here is that the government will likely have at least a working majority.

JUBILEE PARADE NEEDS MORE ROOM

Necesary To Clear George Street as Far North as Smith Street.

The size of the Diamond Jubilee parade has made it necessary to increase the area which will be entirely barred to vehicles of all kinds on July 1st from noon until after the parade has passed. No cars, buggies, bicycles etc., will be permitted on George street from Smith street to King street. The streets will be cleared at noon as the parade is to start at one o'clock.

The corners will be guarded by soldiers from the 3rd Prince of Wales Dragoons, under authority from Major Fred Hills, and policemen. Drivers finding it absolutely necessary to cross the street during the parade, will be permitted to go through between sections, but will not be allowed to break a column or turn into George street.

Below King Street on George street, cars will be permitted to park on both sides of the street but will not be allowed to pass up and down during the parade. On Hunter, Charlotte and Simcoe streets, cars must not stand so as to block the crossings, as the firemen might need to go through.

Spectators are asked to cooperate in the arrangements being made for their benefit by staying on the sidewalks, and not blocking the cross-streets or stepping out into George street.

KILLS HIS FATHER, PASTOR AND SELF

Motive of Walter Doering, 27, For Triple Crime, Is Not Known.

SHEBOYGAN, Wis., June 10.—Rev. William Wamsbganss, pastor of the German Lutheran Church, and Frank Doering, Sr., were shot and killed here yesterday by Walter Doering, 27, the latter's son, who then ended his own life. An investigation has so far failed to establish a motive.

Doering, 62, was the father of ten children, and the Rev. Wambsganss the father of twelve children.

The slayer shot his two victims in the temple with a .32 calibre revolver. Mrs. Doering said she sent Walter on an errand shortly before noon, and then went into the basement. There she found her husband's body. The son returned from the errand to be told of his father's death. While police investigated, the youth rode his bicycle, despite a paralyzed leg, to the home of the pastor, where he asked for a private audience.

The minister left the dinner table and escorted young Doering into his study. No shots were heard, but when the minister failed to return to the dinner table, his son Paul went after him, and found him shot through the head. Young Doering's body was a few feet distant. There was no evidence of a scuffle.

DOURO PERSONALS.

DOURO, June 10. — Miss Eara O'Shea, R. N., of New York City, is visiting her brother, Mr. D. J. O'Shea.

Mr. and Mrs. Dennis Houlihan, of Peterborough, were Sunady guests of Mr. and Mrs. John Moher.

Mrs. Ellen Buckley and family visited Mr. and Mrs. Charles Perdue and family of Ennismore, one day last week.

Mr and Mrs Dennis McCarthy of Peterborough and daughter-in-law, Mrs. M. McCarthy of Detroit, were Sunday guests of Mrs Ellen Buckley, and Mr. and Mrs. Francis P. O'Brien.

Mr. and Mrs. William O'Brien and baby son, Mr. Richard O'Brien, motored from Detroit, and are guests of Mr. and Mrs. P. O'Brien and Mrs. Mary Cananagh.

Mr. Phillip Mahoney of Toronto, spent teh week end at his home here.

Miss Emma McMurray, R.N., of Windsor, is a visitor with her father, Mr. John McMurray.

Mrs. Flynn of Enterprise, Ont., who was called here on account of the death of her mother, Mrs. John Dalton, is spending a few days with her father.

Mr. Paul Towns of Rochester N. Y., is visiting his father, Mr. George Towns and his brother, Mr. P. J. Towns.

Financial News and Views

Latest Comment on Goods and Industrial Markets | Closing Quotations on the Principal Active Stocks

Quotations Over Stobie, Forlong and Co. Wire.

NEW YORK STOCKS.

	High	Low	Close
Atchison Rly.	181⅝	180½	181¼
Amer. Can.	53	51⅛	53
Amer. Loco.	111⅝	111	111
Smelters.	162⅝	160½	161
Baldwin.	206	222⅜	224½
Balt. and Ohio	120½	119	120
Ches. and Ohio	183¼	181⅛	181⅞
Chrysler.	50¼	49½	49⅝
Dupont De Nem.	244⅞	243½	244⅛
Famous Players	105½	104½	105½
Fleischmann	56	55¼	55¾
General Motors	206½	202⅞	203½
Hudson Motors	83⅜	82	83⅛
Int. Harvester	184	183	183
Inter. Nickel	71	69½	69⅝
U.S. Ind. Alcohol	78⅝	77⅜	78⅛
Coca-Cola	118	116½	118
Mack Truck	114½	111½	113¾
Mariand Oil	37⅝	35⅝	35⅝
U.S. Rubber	41⅝	40⅝	41
Montgomery W.	67½	67	67
White Motors	46⅝	46½	46½
U.S. Steel	123½	122½	122½
Yellow Cab.	27⅝	27½	27⅝
Tungsten	61⅝	59⅞	61
Houston Oil.	166⅝	161⅝	163⅞

MINING STOCKS.

Gold.

	Asked	Bid
Argonaut Gold	43	41
Baldwin	2⅛	2
Barry Hollinger.	35	33½
Chaput Hughes.	9⅝	9½
Dome.	750	
Goldale	34	23
Gold Hill.	30	28
Hollinger.	1990	1920
Kirkland Hunt	18½	18
Kirkland ake	141	138
Lake Shore.	1980	1960
McIntyre.	2525	2510
Moneta.	11	10
Newray.	30	28½
Night Hawk.	7½	6
Premier	207	205
Preston.	4⅝	4½
Teck Hughes	765	755
Tough Oakes B.	59	55
W. Hargraves	585	575

Silver.

Castle.		86
Crown Reserve	12	11
Everett.	2½	2¼
Keeley.	130	125
Lorrain Trout	2	1¾
McKinley-Dar.	17	16
Mining Corp.	350	340
Nipissing	600	560

Unlisted.

Amulet.	196	190
Area	43	41¼
Laval-Quebec.	25½	24½
Noranda	2275	2250

CHICAGO WHEAT.

	High	Low	Close
July.	150½	146¼	147⅛
Sept.	148½	144⅛	145¼

CHICAGO RYE.

July.	119¾	115¼	117½
Sept.	107⅛	103	104⅛

CHICAGO CORN.

July.	100¼	93¼	94¼
Sept.	103⅛	95⅛	97⅛

WINNIPEG WHEAT.

Dec.	146⅞	143⅜	144⅛
July.	162⅞	159½	159⅞
Oct.	150¼	146½	147⅜

Wheat Prices Go Up When Report Is Issued

CHICAGO, June 10 (Canadian Press). — Wheat prices went up with a rush to-day. Big general buying resulted, because of the radical bullish showing of the Government crop report, but heavy profit-taking sales caused a reaction from top figures. Opening at 2⅞ cents to 4¼ cents advance, wheat scored some further gains before setbacks began. Corn quickly turned downward after an initial rise, starting ½ to 1⅝ cents up and later going well below yesterday's finish. Oats were firmer. Provisions made a decided advance.

Opening prices were: Wheat, July 150¼; September, 147⅝. Corn, July 100⅛, September 103. Oats, July, 49⅝, September 48⅜.

Irregularities Continue; New York Opening Weak

NEW YORK, June 10 (Canadian Press). — Confused price movements continued to sweep through to-day's Stock Market, but generally the market sold off sharply during the morning and made an irregular recovery during the afternoon. Extensive readjustment of speculative accounts took place in preparation for the double holiday this week-end.

Call money renewed at 4½ per cent, and again dropped to 4 with funds in plentiful supply. The decrease of 405,101 tons in the unfilled orders of the United States Steel Corporation, bringing them to the lowest level in years, apaprently had been discounted as the stock held steady.

Early selling of rails was in sympathy with the break in Baltimore and Ohio on the announcement of new stock financing at $107.50 per share. Rails gathered strength in the afternoon when a stroag buying movement appeared in Seaboard Air Line Common and Preferred, which were quickly bid up 4 and 2 points respectively.

Brazilian Only Stock Active In Toronto To-day

TORONTO, Ont., June 10 (Canadian Press). — Brazilian Traction was the feature of the Toronto Stock Exchange to-day, and the issue saved the market from being absolutely dormant. While a wide range of issues was dealt in, there were no outstanding stocks with the exception of the South American issue. Brazilian established a new high point at 165, a gain of 4½ points from yesterday's closing prices, in reasonably heavy dealing. City Dairy, a local issue, also registered the same gain at 121, but in much lighter trading. British Columbia fishing was up ¾ at 18, Davies A declined ½ at 40¾. International Nickel was down ⅝ at 69¾, Massey-Harris dropped ¼ at 38¼, and Seagrams was down ⅝ at 25. On the unlisted side Northern Bakeries gained ¾ at 31¾. Brewers and Distillers was up ¼ at 5¼, and British-American Oil dropped 1 at 24¼. The new issue, Foothills Oil, appeared on the board to-day, and at the noon recess was selling at 2.79 after touching 2.90 shortly after the opening.

Business Heavy To-day; Mine Prices Hold Firm

TORONTO, Ont., June 10 (Canadian Press). — Business was fairly heavy on the Standard Mining Exchange to-day, with prices holding steady. Total sales amounted to 380,214 shares. Algonquin gained ¼ at 4, Area was down ½ at 41½, Barry Hollinger gained ½ at 33½, and Consolidated West Dome Lake was up ⅝ at 7½. Corona declined ⅝ at 15, while Grover Daly was 2½ lower at 11. Kirkland Lake was weak, selling down 4 at 138. Tough Oakes Burn was up 2 at 56. Amulet, on the unlisted side, was 2 lower at 193.

AIRPLANES AND LAND INSPECTED

Flight-Lieut. Brooks Finds Local Airdrome and Machines Satisfactory.

ISSUING PERMIT.

Flight Lieutenant Brooks, acting for the Controller of Civil Aviation, was in the city yesterday to inspect the flying field preparatory to granting a permit to Captain Ayres, the local flier, for the airdrome and for the equipment. Lieutenant Brooks made a complete inspection of the planes and the flying field, expressing his satisfaction concerning the safety of the equipment. The permits issued are for the purpose of private flying and private landing grounds.

In speaking to The Examiner this morning, Captain Ayres remarked that the enrollment for the flying course is increasing daily, and that students as far away as Victoria, B.C., and Gaspe, P.Q., have signed up. He remarked that flying was going to be the thing in the future, not only in the larger cities, but in the smaller towns and villages. The planes in the local airdrome are equipped with dual control, or controls from both seats, and inter-telephone system, allowing the teacher to converse with the student while teaching the course.

STREET IN BERLIN NAMED COLUMBIA

Announcement Made at Reception of Aviator By Lord Mayor.

BERLIN, June 10 (Canadian Press).—Through streets lined with cheering noon-day crowds, Clarence Chamberlin and Charles Levine drove to the Rathaus today to receive further honors in recognition of their sensational non-stop flight from New York to Germany. Mounting the imposingly high staircase, they were greeted by Lord Mayor Boep, who was surrounded by uniformed ushers bearing wands surmounted by the coat of arms of Berlin municipality.

After being presented to the borough Mayors, the President of the Board of Aldermen, and other dignitaries, the fliers signed the city's "golden book."

At the conclusion of the luncheon the Lord Mayor announced that the thoroughfare leading to Tempelhofer Air Field would henceforth be known as Columbia Strasse, afer the trans-Atlantic plane.

LAWN BOWLING

The following are the results of scheduled games played last night:

Gimblett 18, Seymour 22.
Curvin 17, Allan 11.
French 13, Bennett 15.
Oke 13, Martin 12.
Wyllie 17, Freeman 10.

To Radio Owners!

Balkite Radio Power Units

Convert Your Present Radio Set into a Light Socket Receiver

It is noiseless, unfailing, economical, and always at its peak.

It eliminates the annoyance of run-down "B" batteries.

The Balkite TrickleCharger

Supplies constant 'A' current from the light socket. It keeps your 'A' battery fully charged at all times.

Your radio set will be of far greater value to you by having constant "A" and "B" battery power than ever before.

Let us explain it more fully to you.

J. M. Greene Music Co.

EXCLUSIVE BALKITE DEALERS - - CHARLOTTE STREET

FURNITURE

There's a big store crowded full of beautiful, high-class furniture to choose from, and our very reasonable prices and easy terms of payment make it easy to buy.

Use the article while you pay a little at a time.

Harry Zacks

420 George St. - Opposite Examiner

NEXT WEEK IS SAFETY WEEK

In the Interests of Safety—

TURN A DEAF EAR TO THE PROMPTINGS OF

RECKLESSNESS

AND

Join the Safe Drivers' Club

(Sponsored by the Peterborough Kiwanis Club)

Endorsed by Mayor Holloway, The Peterborough Branch of the Motor League, Rotary Club, and The Evening Examiner.

As the name indicates, the Safe Drivers' Club is being organized to reduce the number of traffic accidents on the streets of Peterborough. The members of the Club are pledged to take every possible precaution to preserve life.

During SAFETY WEEK, JUNE 13TH TO 18TH, Every Motorist in the City and Vicinity is invited to become a Member of the Safe Drivers' Club.

There is no charge. Cut out the Pledge that will be printed in The Examiner on Saturday Evening, sign it, and present it at

THE EXAMINER OFFICE.
THE EMPRESS HOTEL.
THE MOTOR LEAGUE HEADQUARTERS.
ANY PROMINENT GARAGE.

You will receive, Free, the Certificate of Membership, a handsome Windshield Sticker, which you are recommended to place on the lower right hand corner of your windshield, to be a constant reminder of your pledge to avoid accidents.

If you prefer, you may place the Sticker on your Store or Office Window to proclaim to the world that you are doing your share to make Peterborough Safe From Accidents!

KIWANIS SAFETY COMMITTEE.

Homers Feature In Leaf - Bird Game At Baltimore

LEAFS WIN FIRST GAME

Pile Up Early Lead to Defeat Orioles at Baltimore.

SYRACUSE WINS 9-3

NEW YORK, June 10. — Canadian Press. — Piling up a three run lead in the first with the aid of a walk, an error and a home run, by Lamotte, the Toronto Leafs easily took the first game of the series from the Orioles at Baltimore, 6 to 4. A rally in the third featured by Porter's homer with one on, netted the locals three tallies.

Syracuse took the first game of the series at Jersey City by a score of 9 to 3. The Skeeters scored two runs in the first frame but the Stars tied it up in the fourth and then went out and won in the sixth and eighth frames.

Horn's airtight pitching gave the Rochester club the first game of the series at Newark by the score of 9 to 2. Horn held the Newark Club to three scratch hits, and outside of three innings retired the side in order. Newark used three pitchers, Cheves, Walkup and Williams, and they all looked the same to Rochester.

Allan Russell bested Walter Leverenz in a pitching duel at Reading, and Reading took the first of the series from Buffalo, 3 to 2. Each team got seven hits. Russell's stick helped the Keys to win, his double and single driving across two runs.

BASEBALL SCORES.

INTERNATIONAL LEAGUE

Syracuse . . . . . 011102040— 9 10 0
Jersey City. . . . . 200010000— 3 5 3
Dyer and Morrow; Williams, Allen and Daly.
Rochester . . . . . 310200111— 9 12 1
Newark. . . . . 000100001— 2 3 3
Horne and Head; Cheeves, Walkup, Williams and Manion.
Toronto. . . . . 301020000— 6 8 2
Baltimore . . . . . 003001000— 4 9 2
Sorrell, Fischer and Styles; Earnshaw, Vincent, Henderson and Lake.
Buffalo . . . . . 000000011— 2 7 1
Reading . . . . . 01000200x— 3 7 2
Levereng and Devine; Russell, Harrison and Sengstock.

NATIONAL LEAGUE

New York . . . . . 400602000—12 16 0
Pittsburgh. . . . . 000001000— 1 3 2
Fitzsimmons and O'Neil, Cummings; J. Bush, Yde, Svengros and Gooch.
Brooklyn . . . . . 00000102O— 3 7 0
Chicago . . . . . 20000002x— 4 10 1
Petty, Ehrhardt and Deberry; Osborne, Roy and Hartnett.
Philadelphia . . . . . 111011001— 6 15 3
Cincinnati . . . . . 000041000— 5 8 2
Ulrich, Willoughby and Jonnard; Donohue, Lucas and Hargraves.
Boston. . . . . 010000000— 1 7 1
St. Louis. . . . . 01302000x— 6 11 0
Robertson, Edwards, Hearn and Hogan; Haines and Snyder.

AMERICAN LEAGUE

Chicago . . . . . 002100000— 3 7 0
New York. . . . . 00000260x— 8 9 1
Blankenship, Cole and Crouse; Pennock and Collins, Grabowski.
Detroit. . . . . 000001014— 6 11 2
Boston. . . . . 000021001— 4 10 2
Holloway, Hankins and Basseler, Woodall; Welzer and Hoffman.
St. Louis . . . . . 010000101— 3 9 2
Philadelphia . . . . . 01000240x— 9 16 1
Nevers, Falk and Schang; Walberg and Cochrane.
Cleveland . . . . . 200300110— 7 8 1
Washington . . . . . 100000000— 1 5 5
Uhle and Sewell; Johnson, Crowder, Burke and Tate.

Deloro Association Given Score-Board

MARMORA, June 10.—Belleville Creameries, Limited, have presented the Deloro Amateur Athletic Association with a large and handsome baseball score board, this being in use for the first time at Friday's game with Belleville.

TRAINING FOR ONTARIO SWIMMING MEET

George Young, youthful Canadian victor in the famous Catalina Channel swim, and the pretty island in Muskoka, Ontario, where he is now in training for the world's championship long-distance swim in Lake Ontario in the fall.

YANKS OVERCOME WHITE SOX LEAD

Down Chicago for Third Consecutive Time by Score 8-3.

NEW YORK, June 10.— (Canadian Press.)—Presenting a strong offensive in the seventh inning, the New York Yankees again overcame an early Chicago lead yesterday and downed the White Sox for the third consecutive time, by 8 to 3. Blankenship was knocked out of the boy in the seventh and Cole relieved him. Moreheart hit Cole's first pitch for a home run, driving in two runners. Ruth followed with a triple and stole home. Six runs were scored in the inning.

Pennock steadied after the early innings and won his sixth game of the season. The Athletics won their fourth consecutive game and their third in a row from the St. Louis Browns at Philadelphia by a score of 9 to 3. The Mackmen hit Nevers hard from the start but could not bunch their blows effectively until the fifth and sixth innings when they hit him for four runs that broke a 1-1 tie. The Athletics collected a total of 16 hits. Every man on the team taking at least one safety. Walberg pitched a strong game and was helped by fast fielding.

Came From Behind.

Four-run rally in the ninth inning at Boston brought Detroit from behind and enabled the Tigers to defeat Boston, 6 to 4. Singles by Bassler, Warner and Gehringer, together with an error by Regan and Fothergill's sacrifice fly accounted for the final inning runs. Fothergill had a perfect day at bat with a home run, a double and two singles as well as his sacrifice fly. Catches by Hanush and Shaner were fielding features.

Hammering the veteran Walter Johnson for six hits in five innings, the Indians won from the Senators at Washington, 7 to 1. Jamieson opened the game with a triple, Burns walked and both scored on Joe Sewell's double. Cleveland added four more in the fourth on Hodapp's triple, singles from Joe Sewell and Jamieson's sacrifice fly after Summa had been hit by a pitched ball. Uhle was steady on the mound, allowing the Senators five hits.

OPEN MATCHES

Tilden and Hunter Open Their Irish-American International Matches.

DUBLIN, June 10 (Canadian Press). — William T. Tilden and Francis T. Hunter, American tennis stars, yesterday opened their Irish-American international matches with two victories Tilden defeated the Hon. Cecil Campbell, 3—6, 6—3, 6—4, 6—2, while Hunter defeated Dr. E. D. McCrea, 6—3, 4—6, 6—4, 7—5.

Bounding Basque Not Leaving Tennis Game

PARIS, June 10 (Canadian Press). — Jean Borotra, the "bounding Basque," when asked yesterday evening concerning a report printed in the French papers that he was abandoning tennis owing to pressure of business, replied: "Quitting under fire? Not me.

"I am playing rotten, that I know," he continued. "Tilden beat me. Why shouldn't he? Gentien defeated me. More power to him. This is June; August is coming—I'll be there."

Lacoste, Cochet and Brugnon have left for Italy to represent France in the Davis Cup series.

"They don't need me," remarked Borotra. "France will reach the European finals in the Davis Cup, never fear, and then if France calls, I will respond."

SOCCER GAME HERE TO-MORROW

Quaker Oats Vs. Masseys in the Holloway Charitly Cup —Kick-off at Three.

The postponed Holloway Soccer Charity Cup final tie will be played tomorrow (Saturday) afternoon at King Edward Park. Kick off at 3 o'clock. Johnny Ward will be in charge of the game.

Quaker Oats boys are all ready for the tussle and intend adding the new trophy to their list of trophies won in previous years.

The Phelan Charity Cup holders—Masseys—will choose their team before the match. Every player is requested to be at the pavilion no later than 2.45 p.m., so as to be in readiness for the scheduled kick-off.

A collection will be taken up on behalf of the Injured Players' Fund. The purpose of such an asset is to prevent any club player becoming a liability in any shape or form.

Quaker team is as follows: Edgar, goal; S. Maker and H. Curtis, backs; A. Maker, J. Wade and Carmichael, halves; W. Curtis, A. Wilson, Mitchell, T. Wilson and Foster, forwards. Reserves: F. Honor, Walker and T. Williams.

Masseys will pick their team from the following: Fowler, Buchan, Blowers, Frant, Mann, Wade, Westlake, Willis, James, Beggs, W. Logan, G. Logan, Hanson, Laidler and Sharman.

CRICKET NEWS

LONDON, June 10 (Canadian Press).—Scores yesterday were:

Middlesex versus Essex at Leyton; 428 for eight wickets, declared; Essex, 181 and 112 for seven wickets. In Essex's first innings Powell took four wickets for 22 runs and Hearne four wickets for 58 runs.

Surrey versus Leicester, at Leicester: Leicester, 161; Surrey, 307; Leicester, 150 for four wickets (Shipman, 70).

Sussex versus Lancashire, at Manchester.—Lancashire, 251; Sussex, 442 (Tate, 59; Parns, 50; Langridge, 61); Lancashire, six runs for one wicket.

Yorkshire versus Warwickshire at Birmingham.—Yorkshire, 358 (Robinson, 65); Warwickshire, 229 for four wickets (Norman Kilner, 65; Parsons, 59 not out).

Nottinghamshire versus Gloucester at Bristol.—Gloucester, 289; Notts 327 for nine wickets, declared (G. Gunn, 73; Payton, 76); Gloucester, 141 for three wickets.

Derbyshire versus Somerset at Taunton.—Somerset, 135; Derby, 313; Somerset, 188 for four wickets (Young, 55).

Kent versus Northamptonshire at Northampton: Northants, 125; Kent, 200; Northants, 318 for eight wickets.

Worcestershire versus New Zealand at Worcester.—New Zealand, 276; Worcester, 222; New Zealand, 349 for five, declared; Worcester, 31 for two wickets.

Race Horse Killed At Latonia Track

LATONIA, Ky., June 10 (Canadian Press).—Gloria Aspin was killed and Jockey G. Fowler was injured when the horse was forced through the fence in the running of the fourth race at the Latonia race track yesterday.

The horse was owned by J. P. Heamley. She was instantly killed and Jockey Fowler suffered a cut on the head and probable internal injuries.

W. J. SALMON'S FILLY WINS SENATE PURSE

Black Friar Leads Second Day's Races at Connaught Park.

CONNAUGHT PARK, Que., June 10 (Canadian Press).—W. J. Salmon's Black Friar fulfilled the hopes of a very considerable portion of the form followers in the second day of racing here, when it won the Senate Purse, at five furlongs for two-year-old maidens. Always in a contending position, the winner raced Ella Rufus into submission in the drive home with Omar's Double third.

The Connaught Park Jockey Club furnished a good day's racing for other six events were all claiming races, there were keen battles in every one. The talent was upset in the second when Eggnog got well away in the six furlong dash and was never headed. Sniper furnished another surprise in the third race when it just nosed out Cast Bay. The public had fancied Firedog which was not in the money. Saratoga Maje was just good enough to beat the favorite long point in the fourth at five and a half furlongs. Brotherhood, picked by many handicappers as the best bet of the day led all the way to win the fifth, a mile and a sixteenth. Sir Glen, always ahead, beat the favorite Ranock by a neck in the sixth, a mile and a sixteenth. Golden Glen, a second choice, was seventh. The weather was splendid and the attendance was slightly larger than the day before.

It has been said that a coxswain can easily lose a boat race. That is no exaggeration, for even minor errors of steering over the regatta course may mean the loss of two or three lengths. For the same reason, given two crews of approximately the same pace, a coxswain can be the winning factor.

Helen Wills Sets Record on Courts

BECKENHAM, England, June 10 (A.P.).—Helen Wills' 6—0, 6—0, victory over "Billie" Tapscott, of South Africa, in 18 minutes by the clock in the Kent County lawn tennis championships yesterday, is heralded as a performance surpassing anything that Suzanne Lenglen, France's famous star, ever achieved.

Suzanne at her best never beat this time record and British critics declare that the French girl never approached the variety and power of strokes by means of which it was achieved. Miss Tapscott, who is considered about the quickest and smartest mover over ground that women's tennis has produced, was flung out of the picture with drives of a pace and accuracy, both forehand and backhand, that almost beat the eyes of the spectators.

In the first set Miss Wills lost ten points, including three by double faults and one by what was considered a bad decision. In the second set she lost eight points, one by a double fault.

BASEBALL STANDING.

INTERNATIONAL LEAGUE

	Won.	Lost.	P.C.
Syracuse	35	21	.625
Buffalo	31	20	.608
Baltimore	31	20	.608
Toronto	31	23	.574
Newark	27	29	.482
Rochester	24	26	.480
Jersey City	23	26	.469
Reading	8	45	.151

AMERICAN LEAGUE.

	Won.	Lost.	P.C.
New York	34	15	.694
Chicago	31	20	.608
Philadelphia	27	22	.551
Washington	22	24	.478
Cleveland	23	27	.460
St. Louis	22	26	.458
Detroit	21	26	.447
Boston	13	33	.283

NATIONAL LEAGUE

	Won.	Lost.	P.C.
Pittsburgh	30	15	.667
Chicago	27	19	.587
St. Louis	26	19	.578
New York	26	20	.565
Brooklyn	23	29	.442
Philadelphia	19	25	.432
Boston	17	24	.415
Cincinnati	16	33	.327

LEVINE PLANS OCEAN SERVICE

Backer of Columbia Flight Ready To Invest Two Millions.

BERLIN, June 10.—(Canadian Press).—Charles A. Levine declared yesterday that he and Clarence Chamberlin planned a regular trans-Atlantic aerial service using multi-motored planes capable of carrying two thousand pounds each. Levine stated that he was ready to put two million dollars into the scheme and that both he and Chamberlin thought it could become operative within a year.

SHORTS FOR SPORT PAGE WAZ

Herbert Tuttle is the real name of the Minneapolis pugilist who battles under the name of King Tut.

The Assyrian kings maintained game preserves, and, like the ancient Egyptians, were partial to the chase.

The spring meeting of the Fairmount Jockey Club at its big plant near St. Louis will run from May 28 to July 4.

GIANTS LEAD PIRATE SERIES

Pittsburgh Loses Third Game to New York 12-1.

ROBINS DEFEATED

NEW YORK, June 10. — Canadian Press. — New York slugged out a 12 to 1 victory over the Pirates at Pittsburgh yesterday to take the leg on on the present series by two games to one. Joe Bush started hurling for the Corsairs but lasted long enough to fill the bases with none out, and Yde, his successor, had no stuff to carry him through, the Giants taking a four-run lead. Yde was chased out under a six run splurge in the fourth, Cvengros finishing. Fitzsimmons kept eight blows well scattered and received fine support from his Giant mates. Roush hit for the circuit with one on in the sixth.

Chicago made it three in a row from Brooklyn by driving Jess Petty off the hill at Chicago in an eighth inning rally to win out by 4 to 3. After the Robins had blasted Osborn out of the pen in their half of the eighth to take the lead, Petty was unable to hold the advantage. Beck started the southpaw's downfall with a walk. Wilson singled to bring Beck in with the tying run and after Wilson stole second Stephenson slapped a hit to right, Wilson registering with the deciding tally.

Cards Defeat Braves.

Jess Haines held the Boston Braves to seven hits at St. Louis and the Cardinals won 6 to 1. The Cardinals landed on Robertson for eight hits in the first four innings. Lester Bell got a triple and a double. Jonn Schulte, Cardinal catcher, suffered a slight concussion of the brain when hit by a bat which slipped from the hands of Watty Holm, in batting practice prior to the game.

The Reds worked seven hits handily against 15 singles for Philadelphia to stage a nip and tuck fight at Cincinnati. Wrightstone broke it up in the ninth with a triple to give Philadelphia a 6 to 5 verdict. A rally in the fifth inning featured by a double steal in which Dressen made the plate safely gave the Reds four runs to tie, the count. Philadelphia scored again in the sixth and then two Philadelphia errors and a walk filled the bases for Willoughy and a long drive by Dressen again tied the score.

WILL DEFEND TITLE

Eddie Durnan, veteran Canadian single sculler, who at the age of 55 stands ready to defend his title of professional single scull champion of America. He has accepted a challenge from Wachter of Boston, coach of the Harvard University crew.

BYAM FOX FARM STOCK INCREASES

Millbrook Breeder Has Eleven Young Foxes in Two Litters.

MILLBROOK, June 10.—There are eleven fox puppies, comprising two litters of six and five respectively, at the "Midnight" ranch this season, J. L. Byam owning and carrying on this ranch at his property on Bank street.

Seven mated pairs of registered foxes make up the rest of the stock, besides one pair Mr. Byam is ranching for a purchaser who is not yet ready to claim his property.

Last fall Mr. Byam pelted some of his stock including one dog fox which had become rather too cross for management. The pelts were sent to the fur sale at Montreal, and all but one extra fine skin which was sent on to London, England, and from there to an annual fur sale in Germany where it was finally disposed of. Mr. Byam has not yet received full financial returns as the sale in Germany took place last March.

The size of the pens at the "Midnight" ranch entails a cost approximating $75; the owner aims eventually to have ten mated pairs of pure-bred silver foxes permanently on his property, and is making progress toward that goal as returns warrant further purchases. The additional young each year will be disposed of either by sale, exchange, or pelting.

If a mother fox fails to feed her young a cat, deprived of its kittens, may be brought into service, and this explains why so many cats are always kept at fox ranches. This year at the "Midnight" ranch the vixens looked after the new puppies in their respective families, but two years ago a mother cat had to adopt a family of four young pups. The initial year of Mr. Byam's venture a litter was lost through failure to understand that the mother fox will sometimes refuse to feed her young.

Mr. Byam and his son, Will, take advantage of the hunting season to help in supplying the foxes' 'dinner table' with fresh meat, groundhogs being one item which meets with favor on the 'bill of fare.'

FOUGTH TO DRAW

LONDON, June 10 (Canadian Press).—Pancho Dencio, of the Philippines, and Francois Moracchini, France, fought a 15-round fight last night to a draw. The contest took place at Olympia.

WILSON'S BACHELOR

FOR PEP
TRY HUSKY—$1.25 Bottle
McLEOD'S DRUG STORE
NEXT TO WOOLWORTH'S. PHONE 2670.

Across the Dominion
THE TRANS-CANADA LIMITED
All Steel Equipment
Sleeping Cars Only

Leave TORONTO..... 11.00 p.m. Daily
Arrive WINNIPEG..... 10.45 a.m. Second Day
Arrive CALGARY..... 9.25 a.m. Third Day
Arrive VANCOUVER..... 9.00 a.m. Fourth Day
(STANDARD TIME)

Saves a business day to Winnipeg and Western Points

Dining Car — Compartment Cars
Standard Sleeping Cars — Compartment Observation
Open observation cars through the Canadian Pacific Rockies between Calgary and Revelstoke. Oil-burning locomotives in the mountains.
Important commercial and tourist centres reached at convenient hours.
For tickets and further information
Apply JAS. SKINNER, AGENT
CANADIAN PACIFIC

OUR BOARDING HOUSE — By Ahern

CAPITOL

TO-NIGHT — TO-MORROW

With
WILLIAM BOYD, ELINOR FAIR, JUNIOR COGHLAN, and WALTER LONG.

From the story by Denison Clift.
Directed by Rupert Julian.

Produced by
De Mille Pictures Corporation.

EXAMINER PLAYS 4TH BATTERY TEAM

Both Artillerymen and Typos Need Game To Stay in Running.

The Examiner and 4th Battery will hook up tomorrow night at Central Park in a Softball League fixture. These two teams were to have played Wednesday night, but owing to wet grounds were not able to play.

Both teams are very much in the running and both need a win. The 4th Battery has won one and lost one, and The Examiner has won two and lost one. A defeat for either team will practically put them out of the running so that both aggregations will be in there fighting hard.

The teams will be at full strength and will get away at 6.00 o'clock sharp.

Last night the Seven Oaks-C.G.E. game was rained out.

ST. EDMUND'S C.C. WILL PLAY LOCALS

Good Match Arranged For Tomorrow Afternoon at Oval.

The St. Edmonds C. C. of Toronto will pay a visit to Peterborough tomorrow to play the local team. The match will commence at 2.30. This is the first trip to Peterborough of this fine Toronto team, and the local boys intend to give them a good game for the honours. All who are interested in cricket should not fail to see this match, as it should be one of the season's best. The Peterborough team will be chosen from the following:

Thorpe (captain), Dunkerley, Hammond, Manning, Stuart (Gore, Sr., Jefferson, Elliot, Monkman, Dyer F., Dyer R., Hamilton, Barton, Ryland.

Practice to-night at 6 o'clock sharp.

Amateur boxing in England and Wales is divided into seven sectional divisions. Sectional championships are held in March, followed by the finals which take place in London in April. Scotland and Ireland are not included in the Amateur Boxing Association, but have associations of their own.

PETES PLAY IN OSHAWA TOMORROW

Have Arranged a Game With the General Motors Team.

The Peterborough Senior ball team will play an exhibition game tomorrow afternoon in Oshawa against the General Motors team of the Lakeshore League. The team will leave for Oshawa at 11 o'clock, the cars to leave Yeates' store at that hour. The Petes are arranging a series of exhibition games, both at home and on the road, and with good weather conditions hope to be busy during the next few weeks. They are taking part in the Diamond Jubilee Celebration at Deloro on July 2nd, and are ready to assist in the Peterborough programme on July 1st, if a ball game then is possible.

BETHANY TEAM HERE TO-NIGHT

Good Baseball Assured in the League Game With Crescents.

AT EXHIBITION PARK.

Bethany will be here tonight to meet the Crescents in an East Peterborough baseball fixture at the Exhibition Park at 6.00 o'clock. The visitors will have their strongest line up of the season, for the weak spots on their defence have been strengthened and all baseball fans are assured of a real game of ball.

FRIDAY TOURNEYS WELL CONTESTED

Great Demand for Places in Weekly Bowling Event.

The crowds of bowlers that are meeting every Friday night for a tournament on the Brock street green are growing each week and surpass any attendance records for previous years. In fact, the increase in the number of bowlers caused some witty person to remark that a new switchboard was needed at the club-house to answer the requests that came in for a place in these Friday night tournaments.

The Executive intends to make this green very popular to old and new members this season, and to offer the best of prizes to the winners of the tournaments. There will be the usual tournament this Friday night and a big crowd of members is expected to be on hand. A hearty invitation is extended to any visiting bowlers of the city and any of the older members.

The greens are in perfect condition, and the draw will be made on Friday night at 7.30 p.m. sharp.

TRENCH MOUTH

So many patients have been coming to me recently who have been told by their dentists that they must have all of their teeth extracted because they are suffering from Trench Mouth. Many of these patients have been able to save their teeth under the proper treatment with dietetics and also with certain local treatments to the mouth.

This disease somewhat resembles pyorrhea, but the micro-organism which is the immediate cause is a different one than that present in pyorrhea. This little bacterial growth forms around the gums and grows back of them, causing absorption of the alveolar process with a loosening of the teeth.

In looking for the fundamental cause of the disorder it is well to note that it was first called under the name of "Trench Mouth" during the World War. Why do you expect so many soldiers suffered from this trouble? Is not the answer simple enough? It was obviously because the food the soldiers were obliged to use was of an inferior quality and did not contain the necessary organic salts and vitamins; and also the "heavy" foods which the soldiers used were always mixed in improper combinations which, of course, resulted in the whole army suffering from stomach trouble caused by hyper-acidity.

Coffee, beans, and bread is a bad enough combination for anyone to use when surrounded by all the comforts of their home, but when the soldiers, subjected to exposure and weariness, and with a mind wrought up with hatred toward the enemy—is it any wonder that these men developed such troubles as Pyorrhea and Trench Mouth?

Those people who develop it at the present time can blame their trouble upon the use of bad food combinations and the use of devitalized white flour products. I am giving you this reason for it, but there is no excuse for anyone, living in this enlightened age, to go on eating as carelessly as our soldiers were fed. There might have been some excuse during the stress of war when our Government did not find the time to select capable dietetians to direct the feeding of the soldiers, but this excuse does not exist with you who are reading this article.

Learn food chemistry and know what foods to select—then call your grocer and butcher and order exactly what you know you should use.

Study these articles daily and read every book you can on the subject of dietetics. If you are now suffering from pyorrhea or Trench Mouth, correct your bad eating habits at once and go to some competent dentist who can treat your mouth to get rid of the local conditions which are present. Search for a dentist who has an ultra-violet light equipment. He can treat your gums and in a few treatments kill off all of the bacteria which are harmful. Between these treatments he will advise you to use certain medicinal preparations which keep the gums bacteria-free while you are correcting your faulty eating habits.

FIGHT FOR FIRST PLACE IN LEAGUE

Belmonts and Lockworks Meet at Central Park To-night.

All softball fans should be on hand at Central Park tonight to see the Belmonts and Lockworks fight it out for first place in the group. Neither team has lost a game and both are considered to be Taylor Cup winners. The result of tonight's game will be watched closely by the fans of the city.

No two better teams have been turned out in this city since softball was organized, and everybody is assured of a great battle.

ALL CANADA DAY EXCURSION, JUNE 15TH, BELLEVILLE, ETC. TO ROCHESTER AND RETURN

Citizens of Eastern Ontario are invited to visit Rochester on Wednesday, June 15th, with the "Big Four" Clubs out of Belleville. The Canadian National Railways have named special rates from Belleville, Trenton, Colborne, Brighton and Cobourg, and Canadian National Railways' special train will leave Belleville (South Station) 7.00 A.M., Standard Time, stopping en route at the points mentioned above. Canadian National Railways (Ontario Car Ferry) special steamer will leave Cobourg dock at 8.30 A.M., Standard Time for a beautiful sail across Lake Ontario. This is expected to be the largest gathering ever assembled from Eastern Ontario and will fulfill the idea of an "All Canada Day" excursion. On the steamer there is plenty of music, excellent dining room service and buffet luncheon. Rochester is indeed a beautiful city, noted for its parks, gardens and driveways. "Sea Breeze" and Ontario Beach are playgrounds for everyone. There will be an international baseball game in the adjacent ball park. Plan to go, and, as ticket sale is limited to the capacity of the steamer, no time should be lost in securing tickets and full information from nearest local Agent of Canadian National Railways.

Regent

PLAYING TO-DAY.

"THE BLUE EAGLE"

With George O'Brien and James Gaynor.

We don't know when there will be another—Sea Story as good as this one.

Second Episode of

THE SILENT FLYER

A new Adventure Serial, introducing "Silver Streak," a very clever dog star.

Comedy Feature,

KITTY FROM KILLARNEY,

With Alice Day and Eddie Quinlan.

Pathe Review.

VETERINARY.

DR. W. F. McELROY, Vet. Surg. office and residence, 190 Charlotte St., Charlebond Bldg., Peterboro, Phone 623J.

CHINA PAINTING
Mrs. Langley McCarthy Teaches Biscoffs' New and Beautiful Work in CHINA PAINTING

Theatres

AT THE CAPITOL.

"THE BRITISH CLIPPER."

Backward glancing to days of long ago, to the times when ladies wore crinoline and curls and carried foolish little parasols, when men were men and women were distinctly women, fainting at the slightest opportunity and adopting a haughty pose toward importunate lovers, is the feature, "The British Clipper," at the Capitol Theatre for this week-end.

This picture is very, very different to the majority of movie productions of modern days, and has the refreshing tang of unusualness and of the salt sea in its unfolding. One of the big scenes is the typhoon portrayal, when the sailing ship battles against the storm and the terror of the sea lashes it with terrific violence.

The story centres about the efforts made by Britain and the United States, in the middle of the last century, to capture the Chinese tea trade. Lord Anthony Huntington is the captain of the British ship, "Lord of the Isles," and Hal Winslow, son of a Boston shipbuilder, directs the fortunes of "The Yankee Clipper," with the forward-straining head of a feathered Indian on its forefoot. On the way to Foo Chow, the tea port of China, Lady Jocelyn Huntington accompanies her father, to marry Paul de Vigny, embroiled in an intrigue with a pretty Chinese tea-garden girl. Hal Winslow, also in Foo Chow, rescues Jocelyn from a crowd of street loafers and later discovers de Vigny's intrigue. When the two ships, spurred on by the promise of Louqua, Chinese tea merchant, that he will give his entire trade to the man making Boston Lighthouse first, leave the harbour of Foo Chow Winslow takes Lady Jocelyn and de Vigny with him. The duplicity of her suitor and his cowardice are revealed to the girl during the voyage, which is made thrilling by the storm scene and a mutiny on board, and there is a note of comedy in the acting of the tiny lad, Mickey Murphy, whose aunt's prowess with the strap has led him to run away and stow on board the ship. Mickey is a misogynist, hating women, but he comes to the rescue of the lady at a crucial moment and helps to soften the blow for Hal when the disabled "Yankee Clipper," after a game fight, limps past Boston Lighthouse a few yards behind its British rival.

It is an interesting picture, an echo from other years, when sailing ships ruled the seas, and the voyage from China to Boston, with a battle around the Horn, took three months to bring to a successful conclusion.

—JEANETTE.

AT THE REGENT.

PULSE OF SEAS CAUGHT BY FORD IN 'BLUE EAGLE'

Pounding, crashing seas— foam-crested, madly tossing waves—green, dark, angry water —a man-of-war plows its way with grim determination through the gale. Skies are sullen. Waves almost as high as the ship's masts rise and sing, giving the world a topsy-turvy look. There is the throbbing undertone of engines driving the vessel against the resisting, onrushing waves. Conflict—a struggle of man against the elements, old as the ages, but more interesting than a novel that will come fresh from tomorrow morning's printing. That is the keynote of "The Blue Eagle," a tale of the high seas, which began a three day run at the Regent last night. The picture held the audience spellbound.

Aboard the ship are men as elemental as the storms. There is an electric tenseness that hold the crew. This thing that grips them is the blood of battle, the antagonism of individuals against each other. Not mutiny —they are too old in the service for that. One of their number, huge, brawny, a living statue whose strength flows like steel beneath a sheath of supple bronze, has had his authority questioned. It has boiled itself down to a matter of fists.

Crushing blows against bodies that blaze a dull red beneath the crunching impact—hammer blows that called forth from the opposing man a greater exertion to down his opponent with one final smash—the lust to obliterate all obstacles. George D'Arcy (George O'Brien) faced his opponent and exchanged punch for punch, thrust for thrust, breath-destroying blows that drove his man back and yet further back, An opening—a swift, straight, long hard jab from the shoulder— the opponent was on the other end of it, stopping D'Arcy's fist with the point of his jaw. The chaplain steped between them and started to count. The man was out. D'Arcy's right to command him and the others would be questioned no more.

Lyrics Of Life

(By Douglas Malloch.)

THE WOMAN IN THE CASE

There's always a woman in the case
When men go down to some dark disgrace,
Always a woman, so they say.
When men throw honor and life away,
Always a woman; it may be so;
But for every man who has fallen low
A thousand rise to some higher place—
And there's always a woman in the case.

There's a mother back of an honored son,
There's a woman back of a Washington.
A Lincoln lives, and the world gives thanks,
But, back of a Lincoln, Nancy Hanks
Stands like an angel God has sent,
Pointing the path Lincoln went.
There's a look of his mother in Lincoln's face;
It's the look of the woman in the case.

We talk so much of the few who sin,
Forgetting the thousand men who win.
It seems it is only when weaklings fall
That we ever think of the woman at all.
We cheer the hero, applaud the great,
Who lift the banner, who serve the state;
But whenever a man has helped the race,
There was always a woman in the case.

(Copyright, 1927, Douglas Malloch.)

2-Pant Suit To Measure

Just for 10 days, we will give Peterboro men a chance of a lifetime. A Made-to-Measure Suit, from a fine line of samples, tweeds, and worsteds, with extra pair of trousers, for only..... **$25.50**

Fifty Sample Suits

50 Travellers' Suit Samples, in beautiful fancy worsteds. Sizes 36 to 42. No two alike. Bought 25 per cent. less than manufacturers' prices. Regular selling values $25 to $37.50. All at one price, only..... **$22.50**

HATS

Every style, all the new Straws in LEGHORNS, PANAMAS AND SAILORS

Very reasonably priced indeed.

Every need in Summer Wear: Shirts, Underwear, Hose, Sweaters, etc. Priced to move quick. We don't Keep goods, we Sell them.

H. LeBRUN & CO.

396 GEORGE STREET - - - - 'PHONE 281

YOUR ROSEBUSHES

Shrubs and Flowers will look much better and be better if you spray them with

Parke's Tobacco and Whale Oil Soap

It prevents the leaf-eating insects and lice from destroying the foliage. It will not injure the most delicate plants.

30c and 50c Per Can

Bond's Drug Store

Cor. George and Hunter Streets

Peterboro

EXHIBITION GROUNDS

Saturday, June 11

PRICES—Children Under 10 Years 35c, Adults 75c

Seats on sale Circus Day at Bond's Drug Store, same price as at the Show Grounds.

2d-4,10-1466

Straw Hats For Men

and English Makers. Yours is here, Priced at SMART HATS for Men and Young Men! Light in weight—comfort in fit—by Canadian

$1.50 $2.00 $2.50

McWilliams & Co.

"The Spot For Good Values!"

Reasons Why

You Should Use Moore's Outside and Inside Paints for Decorating Your Home

MOORE'S PAINTS
HAVE A GLOSS AND WEAR LONG

MOORE'S PAINTS
CAN BE EASILY APPLIED

MOORE'S PAINTS
SATISFY IN QUALITY AND PRICE

For Further Information as to these Paints, Hamilton's Rubber-Set Brushes, Muresco Wall Finish, and Utilac—a New Enamel which Dries in Four Hours, Consult

COLEMAN BROS.

PAINT AND WALL PAPER STORE

'Phone 617. 445 George St. 4 Doors North of Brock Street.

FREE CRANK CASE SERVICE

MOBILOIL OIL STOCKED IN ALL GRADES

Only Sealed Oils Used

See what you pay for. Costs No More. NO RISKS.

DAWSON & JOHNSTON

PHONE 2123 CORNER GEORGE AND McDONNEL

UNITED KINGDOM BUYS LESS GRAIN

Dealers Handle Much Smaller Proportion of Wheat Shipments.

In view of the important position which Canada occupies in the import grain trade of the United Kingdom, a statement made by the chairman of Spiller's Milling and Associated Industries, Limited, at their recent annual meeting, is of direct interest to Canadian exporters: the lessening importance of the United Kingdom as compared with the Continent of Europe, in the imported grain trade, writes Mr. Harrison Watson, London, in the forthcoming issue of the Commercial Intelligence Journal. In 1922, of the total shipments to Europe, United Kingdom firms handled 45 per cent. and the Continent 55 per cent. The proportions have since steadily decreased to the disadvantage of this country, to the extent that in 1926 British firms were only associated with 28 per cent. of the imports as against the absorption by the Continent of 72 per cent.

Mr. Watson notes from his own observations that the same conditions have occurred, although to a much lesser extent, in "indent" trade. Although the United Kingdom remains an important buyer of goods of all kinds for direct shipment from Canada and other countries of production to the customers of the indent firms in overseas countries, more especially those resident within the Empire, there are definite indications that the volume of this trade has exhibited a considerable decrease since the anti-war period. The cause for this position is the increasing tendency shown by the buyers in overseas countries to purchase more and more directly from manufacturers and exporters in the country of origin, and the growing practice of the manufacturers and shippers to send over their own travellers and to appoint agents in foreign countries.

Conditions in Irish Free State.

A slight decrease in the foreign trade returns in the Irish Free State for the first three months of 1927 is reported by Trade Commissioner F. W. Fraser, Dublin, in the forthcoming issue of the Commercial Intelligence Journal. Imports for this period were £14,762,302 as against £15,449,862, and exports £8,722,246 as against £8,754,121 for the corresponding period of 1926. Clearing returns of the Dublin banks for the eighteen weeks ended April 30 declined by £1,610,900 as compared with the 1926 period. Traffic receipts of the Irish railway for the first sixteen weeks of the year decreased by £10,981 as compared with last year.

Pulp and Paper in Australia.

Definite conclusions have been reached concerning the establishment of a pulp and paper industry in Australia, writes C. Hartlett, office of the Trade Commissioner, Melbourne, in the forthcoming issue of the Commercial Intelligence Journal. The Amalgamated Zinc (De Bavay's) Limited, Melbourne, have interested themselves in this project, and a site has been located on deep water for the establishment of a very large industry. An area of about 500 square miles of forest has been secured from the Government of Tasmania for a period of ninety-nine years, and also the necessary water rights, transport facilities, and power from the Government hydro-electric plant. As a result of the investigations it has been possible to reduce the estimated cost of production of newsprint by $10 to $15 a ton, and also a reduction from 10 to 6 hours in the cooking time required in the 'sulphite process has been secured with a pronounced increase in yield and quality for newsprint purposes.

Artificial Silk in Australia.

Representatives of Italian interests in artificial silk have recently been in Tasmania with a view to the establishment of the industry, writes C. Hartlett, office of the Trade Commissioner, Melbourne, in the forthcoming issue of the Commercial Intelligence Journal. The necessary arrangements have been made with English underwriters for the necessary capital which exceeds £700,000. The cost of the building and plant will be in the neighborhood of £500,000, and it is expected that the number of employees will be 2,000.

Canadian Potatoes for U. S.

Canada during the past two years has been the United States chief source of supply for imported potatoes, with over 5,000,000 bushels in 1926, writes Assistant Trade Commissioner John H. English, New York City, in the forthcoming issue of the Commercial Intelligence Journal. Potatoes represent a greater volume and value in the foreign trade of the United States than any other vegetable; 93 per cent. of the imports coming from the Dominion and 24 per cent. of the exports going there. The method of handling potatoes as a commission sales proposition is rapidly giving place to outright buying by produce companies from the farmer or shipper.

Lumber Market in Germany.

The lumber trade in Germany is at present showing greater activity after the depression earlier in the year, writes Assistant Trade Commissioner J. C. MacGillivray, Hamburg, in the forthcoming issue of the Commercial Intelligence Journal. Stocks of Douglas fir, however, are moving very slowly as this, a new wood in Germany, is largely unknown and untried. Because of the large local supply Germany will never reach the point of importance commensurate with the United Kingdom in its power of absorption. Germany has been a large user of Southern pine, which to a considerable extent is imported from the Mississippi Valley. Since for some purposes the Canadian wood makes an excellent substitute, it is possible that the market for Douglas fir will greatly increase. There is a good demand in the country for hardwoods such as ash, hickory and birch. Some Canadian figured birch and maple logs are now being imported, but the market can absorb greatly increased quantities and importers are very anxious to enter into direct connections.

Canadian Flour in Brazil.

Canadian flours which are known by brand in Brazil find a successful market, but as Brazilian bakers have little knowledge of mixing soft and hard wheat flours, it is difficult to interest them in unknown brands, writes Trade Commissioner A. S. Bleakney, Rio de Janeiro, in the forthcoming issue of the Commercial Intelligence Journal. Some Canadian millers have been mixing hard and soft wheats to obtain a brand satisfactory for the Brazilian bakers. Owing to the high temperature and humidity prevalent on this market, very dry patent flours are preferred. The daily consumption of bakers in Rio de Janeiro is approximately 1,600,000 sacks of 44 kilos each. The bakeries are as a whole very primitive, use old-fashioned machinery, and are very conservative; it is next to impossible to sell modern equipment to them.

Less than one per cent of the beef produced in the United States is exported.

ZAM-BUK
is the best remedy known for sunburn, heat rashes, eczema, sore feet, stings and blisters. A skin food!
All Druggists and Stores—50c.

Callouses
Quick, safe, sure relief from painful callouses on the feet.
At all drug and shoe stores
Dr Scholl's Zino-pads
Put one on—the pain is gone

Canada's Leading 10¢ Cigar
OVIDO
CONGRESS
Buy them in the POCKET PACK of 5

Tillie the Toiler — SHE'S TOO BUSY TO WORK. — By Russ Westover

BRINGING UP FATHER — By Geo McManus

OLIVER'S ADVENTURES — IMPRISONED. — By GUS MAGER

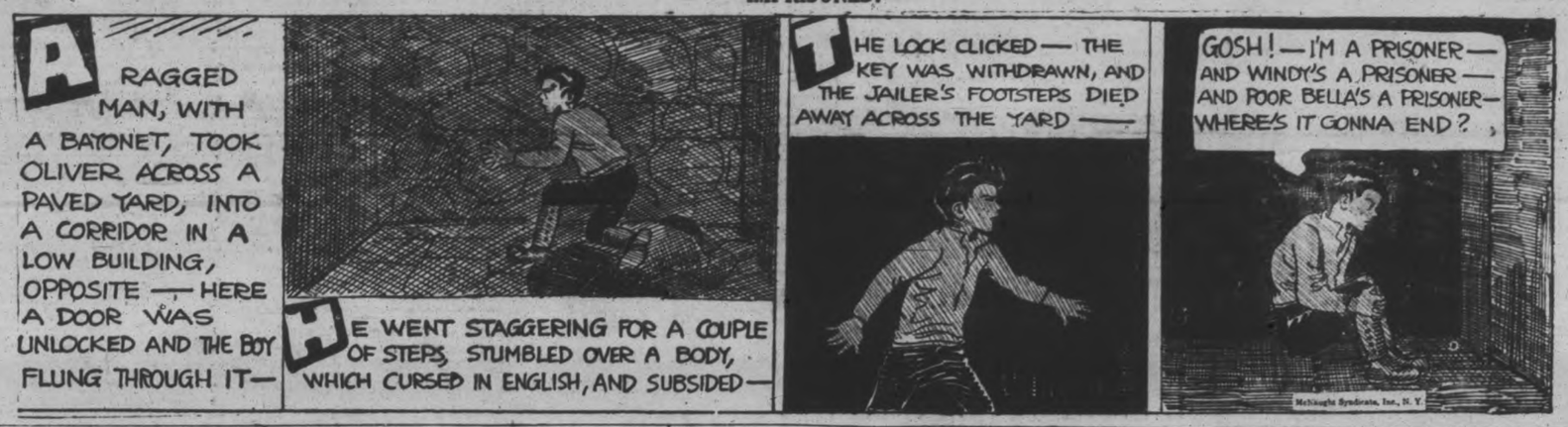

THE BATTLING BROWNS

LUKE AND HIS UKE

FAMOUS TROUBLE MAKERS

OUTLINE OF SCIENCE — CCIII—How Edison Became Deaf. — by MAX HAHN

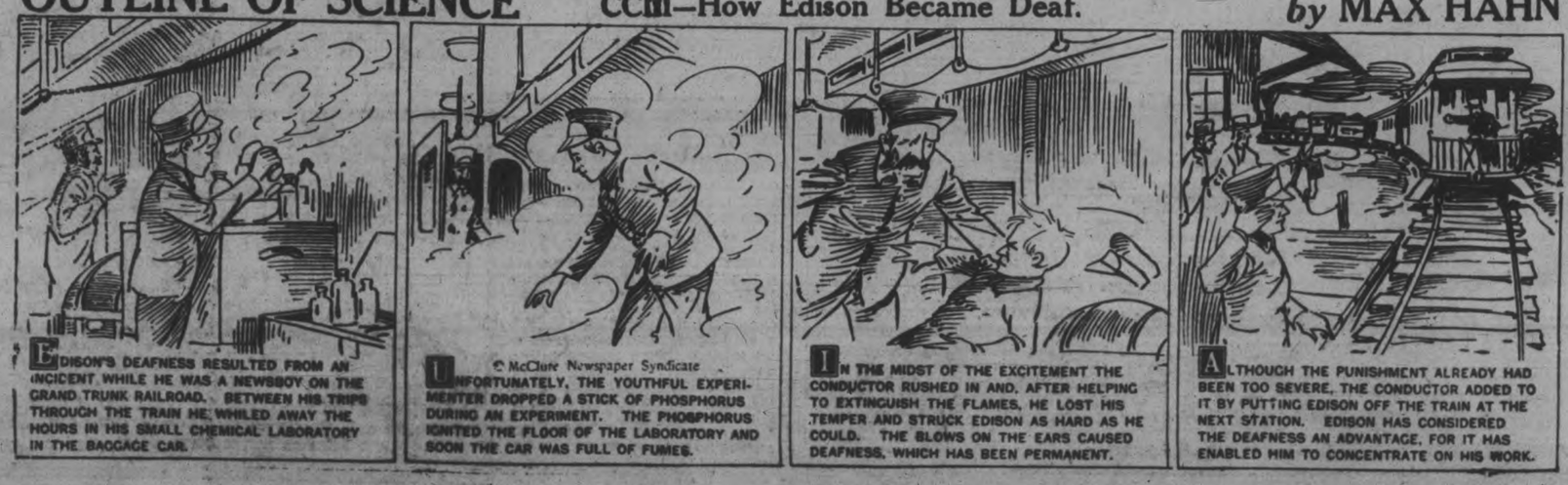

without a doubt the most popular milk chocolate made
5¢ 10¢ and 25¢ sizes
Neilson's JERSEY MILK CHOCOLATE
JM24

Hooked! you bet he's hooked
Some little scrapper He's given you a battle. Your blood tingles—your heart pounds as you lead him to the net.
You'll get more battles like this—more fishing if you go with a Johnson. The new 1927 Johnsons are here. Come in—inspect them.
The Peterborough Canoe Co., Ltd.
Peterborough
Johnson Outboard Motors

Write Your Own Future

The quick method of selling used furniture, household equipment, clothing, etc., is by using The Classified Ads. Write Now Your Ad

PHONE 1600

WE WILL SEND FOR YOUR COPY

Rates, if prepaid:
1 cent a word or figure for first insertion.
½ cent a word for repeats.
25 words, one time 25c
25 words, three times 60c
25 words, five times 75c

a For Sale—General

COLLIE PUPS (MALE). PHONE 966 r 4. 3d-127-6102 A

QUEBEC COOKER. APPLY 327 Burnham. 4d-128-6098A

PEDIGREED MALE PEKINGESE; reasonable. 'Phone 1627M. 3d-128-6152A

YOUNG "FLEMISH GIANTS" RABBITS. Apply 98 Bennett. 'Phone 2442W. 3d-127-6135A

TOMATO PLANTS IN BLOOM. Apply 515 Parnell Street. 'Phone 2915. 3d-128-6145A

RED-COATED FEMALE SPANIEL, 3 years old, also Breeding Kennel. Apply 268 Dalhousie, after 5 p.m. 'Phone 1813M. 2d-128-6144A

PANDORA RANGE, WITH WARMING Closet and Water Front; good condition. 'Phone 1315W. 2d-128-6151A

TENNIS COURT, ALMOST NEW. Four Good Rackets, Balls, and Marker, $17.00. 568 Aylmer Street. 'Phone 818W. 2d-127-1569A

BROKEN WOOD, $2 LOAD; CUT Slabs, $3 Load; 4ft. Hemlock, $5.50 per Cord. Guaranteed Dry. Lots of it. Apply H. Hamlin, Dixon's Lane. 'Phone 1394J. 3d-8,10,12-6093A

EXTRA SPECIAL! ...150 SLIGHTLY Used Suits at $5.00 and $7.00, Ladies' Coats, latest style, $7.75 and $9.75. Ladies' Silk Hose, 29c Ruskin's New and Used Clothing Store, 219 Hunter W. 26d-142-5554A

ARTICLES, IN GOOD CONDITION—suitable for Camp: 2 Camp Beds, Iron Bed, 3 Mattresses, Bench, Chairs, Dresser, Wash Stand, Two Screen Doors, Dishes, Cutlery, Quilt Chest, 4 Screens 39½ x 30, Window with Nine Lights, 4ft. 4½in. by 3ft. 2½in., Large Kitchen Table, Ladies' Wheel, reasonable. Apply 12 Park N. or 'phone 2074W. 3d-127-6111A

COOK STOVES, EXTENSION TABLES Dressers, Wash Stands, Beds and Springs, Oil Stoves, Book Case, Morris Chair, Sideboards. We sell the Harron Trolling Bait, $1.00 each. Want to buy Used Furniture. 84 Hunter Street. 'Phone 1958W. 2d-126-6110A

4-BURNER GAS STOVE, IN GOOD condition. 'Apply 538 Harvey. 3d-127-6114A

HEMLOCK BUTTINGS, $2.50. 'Phone 2724. 3d-127-6112A

CANOE, GOOD CONDITION, CHEAP. Apply 105 Romaine. 'Phone 2159J. 3d-127-6120A

AEOLIAN VOCALION PHONOGRAPH nearly new, with Records, Worth $250, for $75.00 if sold this week. 'Phone 1844W. 3d-127-6115A

CREAM REED BABY CARRIAGE, Child's Commode Chair, Verandah Extension Gate; all in good condition; cheap. 'Phone 1794W. 3d-127-6127A

BLACK SILK BROADCLOTH DRESS. Size 36; too large for owner. 'Phone 990r4. 3d-127-5128A

MOFFAT COMBINATION RANGE. Coal and Gas, with Waterfront, in the best of condition, for Sale at a low price. Apply 294 Burnham St. 'Phone 1979F. 3d-127-6105A

CREAM REED BABY CARRIAGE, in perfect condition. Apply 476 Donegal. 3d-126-6091A

ONE 1-HORSE WAGGON, 2 SPRING Trucks. Apply H. Hamlin, 'Phone 1394J. 3d-126-6094A

CABINET VICTROLA, WITH RECords. Apply 701 Harvey, Evenings. 5d-127-6039A

ONE KITCHEN CABINET, ALMOST new. Apply, after 7 p.m., 595 Waterford Street. 'Phone 2659J. 3d-126-6080A

STREET MAPS FOR SALE OF THE City of Peterborough. All streets shown and locations of manufacturing plants only 50c. At The Examiner office. dtfA

FRENCH BULLDOG (BITCH). 'Phone 2399W. 12d 141 5970A

DELCO PUMP, ELECTRIC, WATER on tap, fifty pounds pressure always, automatic; water your garden, cheapest waterworks. Telephone 235J. 6d-126-5920A

Two Square Oak Arm Chairs with Cushions, 1 Hall Stand, 1 Mattress for Camp Bed, 1 Refrigerator, 2 Coal Oil Heaters, 1 Pair Paintings. Apply Mornings, 549 Harvey. 6d-139-6085A

WHITE STAR SEED AND LARGE Potatoes. 'Phone 101r5 3d-126-1538A

SLIGHTLY USED FURNITURE — Divanette, Rocker, Round Table of Solid Quarter-cut Oak. 338 Downie. 'Phone 849J. 3d-126-6074A

HOME-MADE MARMALADE 15c JAR. The Record Store, cor. Smith and Reid. 3d-126-6087A

DOG SUPPLIES

WE STOCK SPRATTS FULL LINE of Dog Remedies, Dog Biscuits, Puppy Meals, etc. Bring your dog troubles to us; phone 56; Frank H. Dawson, 250 Water St. tu-f-2486

a For Sale—General

SOFTWOOD SLABS, CUT 12 INCHES, $2.50 per ½ Cord. Hardwood Slabs, cut 12 inches, $3.50 per ½ Cord. Also Coal and Coke. 'Phone 96. McCarthy & Johnston. 6d-141-6148A

b For Rent—Houses and Apartments.

SMALL HOUSE; LOW RENT; ALL conveniences; immediate possession. 474 Stewart. 3d-128-6153B

TWO FURNISHED ROOMS, ONE Extra Large, suitable for Two or Three; very central. Apply 284 Stewart. 3d-127-6134B

TWO FURNISHED ROOMS FOR Light Housekeeping; One Bed-Sitting-room. Apply 281 Rubidge. 12d 141 5958B

NEWLY FINISHED HEATED DUplex, 6 Rooms, Adults, 112 McDonnel Street. Telephone 346. 6d-128-6052B

BEAUTIFUL BRIGHT ROOM, IN good home; central. 'Phone 895J. Evenings. 3d-127-6073B

HOUSE, CONVENIENCES, FURNACE, Gas, Light, $18.00 Month. Apply F. Rathbone, Antrim Street. 3d-127-6116B

NEW SIX-ROOMED MODERN BUNgalow, West-end. 'Phone 2665W. 3d-123-6124B

ONE OR TWO ROOMS, IN GOOD locality; one suitable for an Office for professional man. Apply 279 Park Street, or 'phone 526W. 2d-127-6146B

2-ROOM APARTMENT, WITH PRIvate bath, over 366 Water Street; independent entrance, electric fittings. W. J. Hopwood, 366 Water Street. 3d-127-6126B

NICE FLAT, CONVENIENCES, WELL decorated; good entrance; also Little Cottage. 'Phone 2211F. Apply 183 Antrim. 6d-129-6075B

LARGE BED-SITTING-ROOM, ALSO One Bedroom, central; breakfast if desired. 'Phone 1649J. Apply 273 Rubidge. 6d-127-6022B

APARTMENT, CENTRAL, CLEAN, good neighbours, bay window, Five Rooms and Bathroom, gas stove, stationary tub, heated; low rent for summer. Telephone 235J. 6d-126-5991B

c For Rent—General

FOR RENT — MODERN, HEATED Apartments; apply 437 George St. dtf-1565C

VACUUM CLEANER. PHONE 1681F. 11d-27,30,1,3,6,8,10,13,15,17,20-5772C

No. 385 WATER STREET: SUITable for store or office; immediate possession; apply 437 George St. dtf-1607C

TWO OUTSIDE OFFICES IN BANK of Toronto building; heated; apply Bank of Toronto. dtf-1625C

FOR RENT—HEATED OFFICE ON George street. Apply 437 George street. dtf-C

TO RENT—STORE NO. 374½ WATER Street; apply to 437 George street. dtf-340

d Real Estate.

NONE BETTER. FIRST - CLASS Duplex, Five Rooms each, hardwood, hot water heating in each; everything up to the minute, very central; bargain for quick sale. Consider House as part. Apply 421 George Street. 'Phone 273 Evenings. 10d-143-6079D

FARM IN OTONABEE, EAST HALF Lot 23, Con. 8. Has Good Barn and House, and well watered. It consists of 110 Acres, and all under cultivation. Apply S. D. Johnston, R. R. 7, Peterborough. 3d-127-6103D

BUILDING LOTS FOR SALE, IN different parts of the City, on terms to suit the purchaser. Apply 95 Hunter Street W. 6d-139-6076D

FOR SALE OR TO RENT, SIX-Roomed House on Grandview Ave.; furnace, wired for electric stove, good garden all planted. Apply 536 Bolivar. 6d-127-5398D

GOOD SEVEN ROOM FRAME House, sun room, and entire Lot for Garden; close to Lock Street; country taxes. Cheap for quick sale. 'Phone 2439W. 12d 141 5968D

QUICK! 2-ACRE GARDEN SPOT, 6-Room House, Stable and Hen House, at edge of City. Would consider House in City in exchange. Apply 421 George Street. 'Phone 273 Evenings. 10d-143-6078D

Summer Cottages.

LAKEFRONT COTTAGE, DURING July, at Chemong; beautifully situated and well furnished. 'Phone 2316. 3d-127-6121E

SUMMER COTTAGE AT STONEY Lake to Let for Season. H. H. Grubbe, 70 Lombard Street, Toronto. 3d-128-1556W

f Boarders Wanted.

A PARTLY FURNISHED COTTAGE and Large Garage, at Rice Lake. For particulars, apipy to W. H. Barnard, Bailieboro, Ontario, R. R. No. 1. 3d-127-6040F

g Help Wanted—Male.

WANTED AT ONCE, A MAN COOK for a Family of Three, to go to the Lakes for four months; one who is used to boats preferred. Apply, stating wages required, to Box 6130, Examiner. 2d-127-6130G

YOU CAN EARN $18 TO $25 A week in your spare time at home writing showcards. No canvassing or soliciting. We instruct you and supply you with work. Write today. The Menhenitt Company Ltd., 27 Dominion Building, Toronto.

500 MEN WANTED TO BECOME live partners in Peterborough Exhibition. None but boosters need apply. d.tf.E

EXAMINER ADVERTISE IN THE

AUTOMOBILE INSURANCE
$20,000 Public Liability and Property Damage
Costs less than 3½c per day
Can you afford to be without it?
HILL, WEDDELL & HILLS,
Phone 14 - - - - - - - - - 124 Hunter Street

h Help Wanted—Female

EXPERIENCED HOUSEKEEPER with boy of school age, desires position; references. Box 6129 Examiner. 3d-128-6129 H

A GOOD RELIABLE HOUSEKEEPER with references. Apply 81 Crescent Street, south end of City. 3d-126-6072H

MAID FOR GENERAL HOUSEWORK. 'Phone 1859W. 3d-127-6109H

YOUNG GIRL OR WOMAN TO HELP with Housework by Day or Part Day; two adults in family. Apply 459 Hunter Street. 'Phone 1094J 3d-127-6125H

OFFICE ASSISTANT FOR FEW Months; may be permanent; must be good Stenographer. Salary $40 per month. Apply, with references, Box 6095, Examiner. 3d-126-6095H

MIDDLE-AGED WOMAN WANTED to Help with Farm House Work. Apply W. Bigelow, Bethany, Ont. 3d-127-1548H

WANTED, FANCY IRONERS. Apply Parker's Dye Works. 3d-127-1547H

FEMALE COOK FOR SMALL SUMmer Resort; wages, Sixty Dollars a month. Write Box 6084, Examiner. 6d-129-6084H

HOUSEMAID WANTED IMMEDIately for Small Family. Apply N. Fine, 283½ George Street. 3d-125-6054H

j Employment Wanted.

COUPLE WANTS WORK ON FARM. Apply 260 Reid Street. 3d-128-6142J

FULLY EXPERIENCED, RELIABLE Woman Wants Washing at Home. 260 Reid Street 2d-127-6143J

STENOGRAPHER WISHES POSITION, 2 years' experience. Box 6132 Examiner. 3d-127-6132J

RE-MODELLING, CARPENTERING, Painting, Hardwood Floors, Roofs. 'Phone 2221W. 6d-129-6071J

LICENSED CHAUFFEUR, OPEN for Engagements, Evenings, Saturday Afternoons, Sundays, and Holidays. Box 6155, Examiner. 3d-123-6155J

k Business Opportunities.

CARRIAGE WORKS, WOODWORK and Blacksmith, well established business; ill-health reason for selling. Apply A. Trethewey, 464 Aylmer. 6d-127-6006K

m Lost.

SMALL PAIR SCISSORS, IN FRONT of House at 168 Brock. Finder please leave at Examiner. 3d-128-6147M

STRAYED FROM 17 BETHUNE ST., Brown Collie Puppy. Finder please return to Donny Menzie, or 'phone 1412. 3d-127-6136M

THIRTY YARDS CHICKEN WIRE, 6ft. high, $3.50; Collapsible Ironing Board, good condition, $1.75. 'Phone 1721M. 3d-126-6085M

ROLL OF BEDDING, BETWEEN Warsaw Road and Chemong Park. Finder please leave at Examiner. 6d-127-6028M

AUTO LICENSE 316-105. RETURN to Examiner Office. 3d-126-6086M

WILL THE PARTY WHO TOOK THE Umbrella off the Verandah at 745 George Street please return same and save trouble? 3d-127-6117M

WILL THE PARTY WHO PICKED up the Purse on the C.P.R. Toronto Local on Tuesday Morning June 7th, kindly return to Examiner at once, and save further trouble. 3d-123-1561M

n Found.

ONE DOG COLLAR, 2 CHAINS, AND Rope. 'Phone 1265M, 3d-126-6088N

o Live Stock.

NOTICE — PERCHERON WILL Stand at his own Stable, Lot 20, Concession 15, of Otonabee. Terms, $12.00.—H. Taylor. 12d-141-6038O

GENERAL PURPOSE HORSE, GOOD ladies' driver; weight about 1300 pounds. City broke. Apply H. R. Lancaster, R. R. No. 7, Peterborough. 3d-128-6139O

q Wanted.

TO BUY, TWO JERSEY MILCH Cows. C. Bailey, 'phone 5r11. 3d-128-6158Q

WANTED TO BUY, FIRST-CLASS Milk Cow. Must be young. Apply Box 155, Examiner Office. 3d-127-1555Q

ALL KINDS OF JUNK, RAGS, RUBbers, iron, etc. Highest cash prices paid. D. Florence, 342 Stewart St. phone 1428 or 694W. Good second hand pipes for sale, all sizes. 26d-149-5776Q

TO RENT, $25 TO $30; 15 MINUTES walk from Bonner-Worth. Reply Box 6092, Examiner. 3d-126-6092Q

USED UNDERWOOD TYPEWRITER, Two-coloured Ribbon, in good working condition; cheap. 'Phone 664. 3d-126-6082Q

WANTED TO RENT, 6-ROOMED House, conveniences; garage preferred. 'Phone 337W. 3d-126-6077Q

s Used Cars For Sale.

1922 FORD TOURING. WILL SELL cheap for Cash. 'Phone 1852J after 6 p.m. 3d-126-6099S

FORD SEDAN, 1923 MODEL, FULLY equipped, in first-class condition. 'Phone 802. Apply 5 Cricket Place. 3d-6,8,10-5973S

PAIGE SPORT TOURING; MUST BE sold Saturday Morning; a Bargain at $600, or best offer. Call at 460 Charlotte Street. 2d-126-6118S

STAR 1-2 TON TRUCK, LICENSE; will Sell or Trade for Light Car. 'Phone 2706J. 3d-126-6006S

CHEVROLET COUPE, 1926, AT CONdition. 'Phone 2159J, between 5 and 7 p.m. 3d-127-6119S

1 FORD COUPE, 1 FORD TON Truck, 3 Overland Sedans, 1 Overland Touring, 1 Dodge Roadster. Pulkinghorn's Garage, 183 Hunter Street. 'Phone 278W. 6d-126-6041S

APARTMENT

To let, four rooms, central; low rent. Also Store and Garage to let.

Ford ½-ton Truck for sale at a bargain; also parts for Overland, Chevrolet and McLaughlin cars.

A. LOW & CO.
385 Bethune Street
Phone 607r Nights & Holidays 1027

CHANG ASSERTS HIS INTENTION OF HOLDING ON

Will Not Leave Peking Alive While Communist Rules Anywhere in China.

MANY ADVANCES.

Not Entirely Convinced of Chiang's Opposition To Bolshevism.

LONDON, June 10. Canadian Press—Marshal Chang Tso Lin, the Manchurian war lord, is quoted by the Peking correspondent of the Daily Express, as saying that there must be an agreement between the north and south "for the sake of peace in China, which must come soon." He was not completely convinced, however, respecting the attitude of the Southerners. Chang expressed regret that foreign troops were coming to North China, because it showed that the powers distrusted him for which there was no ground. He reiterated his unalterable hostility to Bolshevism and Communism.

"I will never leave Peking alive while there is a Communist anywhere in control of affairs in China," he said. "I have received many tempting advances from the south, including Chiang Kai Shek. (Chiang is generalissimo of the Nanking, or Moderate Nationalists.)

"I believe Chiang Kaishek is opposed to Bolshevism, but I am not completely convinced. To prove his sincerity he must get rid of those Russians around him, and that poser and liar, Eugene Chen. (Chen is the leader of the Hankow, or Radical Nationalists.)

"Even then there are difficulties, because one of Chaing's terms of settlement is that I disown General Chang Tsung Chang (Civil Governor of Shangtung), and this I will never do.

"I am prepared the embrace the principles of Sun Yat Sen (the Chinese Republican leader), but I am not sure whether the Kuomintang (Nationalist) flag is the banner of Sun Yat Sen, or the symbol of communism. At any rate I am sure all who bear it are not anti-communists, and therefore it shall never fly from Peking."

Over 2,400 cars from the United States were counted on the Canadian National Exhibition Grounds in one day last year.

t General Notice.

CHIMNEYS AND FURNACES cleaned; slab roofs repaired and painted. Phone 1605F. 26d-141-5565T

BRICK CHIMNEYS AND ROUGHcasting Repairs, Cement and Whitewashing; prices moderate. G. Campbell, 169 London. 'Phone 776. 3d-135-6056T

GET YOUR PRINTING DONE AT the Review. We give you the best price going on Letter Heads, Bill Heads, Envelopes. Our prices are the lowest on all kinds of printing and ruling. The Peterborough Review Co. Ltd., 164 Hunter street. 62d-166-1284T

TAXIDERMIST WORK DONE; HAVE your specimens mounted; apply 156 London, phone 878. 26d-138-5445T

TENDERS WANTED.

FOR ADDITION TO COLLEGIATE INSTITUTE
for the
BOARD OF EDUCATION,
Peterborough, Ontario.

SEALED TENDERS, addressed to the Chairman of the Building Committee, Board of Education, Peterborough, Ontario, endorsed with the words, "Tender for Addition to Collegiate Institute," and with the name of the Contract to which it relates, will be received until 5 p.m.,

THURSDAY, June 23

for the followingseparate Contracts:
1—General Contract Work, including General Contractor's Work, Excavation, Concrete, Mason, Cut Stone, Structural Steel, Roofing, Ornamental, Iron, Sheet Metal, Carpenter, Plastering and Painting and Glazing Work.
2—Steel Sash Work.
3—Plumbing Work.
4—Heating and Ventilating Work.
5—Electric Conduit and Wiring Work.

Plans and Specifications can be seen at the Office of the Architects, W. & W. R. L. Blackwell, Bank of Commerce Building, Peterborough, and 229 College Street, Toronto, and copies will be furnished upon receipt of a Marked Cheque for $25.00, payable to the Architects, which will be refunded upon return of the plans and Specifications within the time set.

Tenders must be made out on the Forms supplied, and must be accompanied by a Marked Cheque, payable to the order of the Chairman of the Board of Education, Peterborough, for Two and One-half per cent of the amount of the Tender, which will be forfeited if the Tenderer fails to execute a Contract to perform the work if it is awarded him. Unsuccessful Tenderers will have their Cheques returned.

The lowest or any Tender will not necessarily be accepted.

G. H. THOMPSON,
Secretary-Treasurer,
The Board of Education,
Peterborough, Ont.

4d-138-1554

"Custom Made" is Still the Best

The sterling quality of materials and the expert, painstaking workmanship of generations ago are still necessary to produce real Custom-made Shoes. High-grade solid leather throughout—that means months more wear. You can have a Pair of Custom-made Shoes Re-soled several times, and they'll still keep their shape.

You can be assured of a GOOD FIT, GOOD QUALITY, AND COMFORT.

We have the Most-Up-to-date Shoe Repairing Outfit in the City that ensures Good Workmanship.

ALL SOLES ON LADIES' SHOES SEWED ON. TRY US.

W. & A. INGRAM
Custom Shoemakers and Repairers.
430 GEORGE STREET - (NEXT DOOR TO JORDAN, FLORIST)

20 EXECUTED FOR PLOTTING AGAINST REDS

Terrorism Inspired From Abroad Cause of Sentences, Says Soviet.

PROMINENT PEOPLE.

Englishman Among Those Put To Death By Russian Government.

MOSCOW, June 10 (United Press).—Twenty Monarchists, White Guards and spies alleged to have been in the pay of foreign intelligence services, principally Great Britain, have been executed, M. Menjinski, Chief of the Soviet Political Police, announced today. Those executed included an Englishman and two Russian princes.

Menjinski alleged that some of those executed attempted the lives of four Soviet Government heads, including C. V. Tchitcherin, Foreign Minister, A. I. Rykov, president of the Union Council of People's Commissaries, and Stalin and Bukharin.

The Englishman, Sydney Riley, alleged to have been a spy, and another man, George Elvgren, who was also executed, attempted to kill Tchitcherin and others on their return from Geneva, the police said. It was alleged that they were travelling at expense of the British Government.

The executions were carried out, Menjinski announced, because those who received the death sentence had been found "working upon orders with finances of foreign intelligence services" with a view to bringing a "terroristic and destructive struggle" against the Soviet Government.

Three of those executed were alleged to have been agents or spies for British Charge d'Affaires Hodgson—Vladimir Evreinov, Nicola Koropenko and Sergei Masurinkol. Two others, Malevich Malevsky and Alexander Skalsky, were alleged to have been in the British Intelligence Service, the latter as an agent, and Solomon Gurevich was alleged to have attempted to take the lives of Stalin, Rykov, and Bukharin.

The two princes executed were Prince Dologorukov and Prince Meschersky.

LONDON, June 10 (Canadian Press).—British officials were shocked to-day by the announcement in Moscow of the execution of twenty persons charged with anti-Soviet activities, including furnishing information to the British diplomatic mission in Moscow. The mission returned to London last night, following the recent rupture of Anglo-Soviet relations. It was emphatically denied at Downing Street that the British mission in Moscow had had any relations of this nature with Russia.

It is understood here that one of the charges of espionage relates to a letter from the British Consul at Leningrad to a member of the British diplomatic mission at Moscow. The letter was a reply to inquiries from the British mission as to whether the Consul should obtain the names of any Russian firms willing to buy chemicals from British firms. The letter stated that the writer would endeavor to obtain the information asked.

The letter was intercepted by Soviet authorities, it is stated, who declare it to be connected with an attempt to obtain illicit information. A facsimile of the letter, together with the charge of espionage, appeared later on the front page of Izvestia.

Honors to Minister.

WARSAW, Poland, June 10 (Canadian Press).—Poland rendered high honors to the assassinated Soviet Minister, Peter Viokoff, as his body was taken to-day from the Soviet Legation to the railway station to be placed aboard a special train for Moscow.

The funeral cortege to-day was preceded by three companies of Polish infantry, two squads of cavalry, and two battalions of artillery. There followed two cars loaded with wreaths and flowers, mostly from Labor and Communist organizations, all bound with red ribbons. Some of these bore inscriptions such as "To the victim of the Anglo-Polish Imperialists' policy."

The coffin was nearly covered with a profusion of red flowers, sashes, and ribbons. Behind the hearse walked Madame Voikoff and her son, aged eleven. Next came the personal representative of President Moscicki and all the members of the Cabinet, with the exception of Marshal Pilsudski, who was represented by a military officer, and Foreign Minister Sealeski, who left last night for Geneva to attend the League of Nations Council.

At the station the casket was placed on the special funeral train decorated with red ribbons and green twigs.

Long before there was a United Canada the seed of the Canadian National Exhibition was sown. The first Agricultural Fair in Upper Canada was held in 1793.

LOCAL IMPROVEMENT NOTICE

TAKE NOTICE THAT:

The Council of the Corporation of the City of Peterborough intends to construct as local improvements the following works on the following streets or parts of streets, and intends to assess part of the cost of the said works upon the lands abutting directly on the said works respectively:

SIDEWALKS—Lifetime of work 20 years. Special assessment payable in 20 annual instalments.

Street.	Cost of the Work.	Portion of Cost Payable by the Corporation.	Estimated Special Rate per foot Frontage.
SMITH STREET, from Auburn Street to a point 620.5 feet West of Armour Road	$661.50	382.50	90.45

ASPHALT PAVEMENTS—Lifetime of work 10 years. Special assessment payable in 10 annual instalments.

PARK STREET, from 75 feet north of Rink Street South to the first C.P. Rly. track	$5,990.25	4,023.65	4.39
BETHUNE STREET, from North side of Charlotte Street to South side of Charlotte Street	1,027.80	1,027.80	...
BETHUNE STREET, from North side of Hunter Street to South side of Hunter Street	1,119.00	1,190.00	...
HUNTER STREET, from Belmont Avenue to Walton Street	9,339.00	5,161.20	3.30

A petition to the said Council will not avail to prevent the construction of the said works, but a petition against any of the said works or the manner in which it has been undertaken may be made pursuant to Section 9 of The Local Improvement Act to the Ontario Railway and Municipal Board by a majority of the owners, representing at least one-half of the value of the lots which are to be specially assessed therefor.

Dated, Peterborough,
June, 9th, 1927.

S. R. ARMSTRONG,
Clerk.
1d, 136, 1560

PETERBORO WOMEN'S MUSIC CLUB OFFERS PRIZES FOR POEM ON "CANADA."

The Music Club, wishing to commemorate our local celebration of "Confederation" in poetry and song, offers two prizes of five and three dollars to any pupil, over twelve years of age, attending either the Collegiate or Public Schools and Seperate Schools of Peterborough, for an original poem on "Canada." The poem must consist of six stanzas of four lines each. The Rev. Mr. Wrep of Trinity Church and Rev. Mr. Gordon of St. Andrew's Church have kindly consented to act as adjudicators in selecting the two best poems. The poem winning the first prize, if suitable, will be set to music by our talented musician, Miss Agnes Logan, and sung on some public occasion by a well-known vocalist. By kind permission of The Examiner, the two prize-winning poems will also be published in its pages. We are sure there is as much budding of latent poetic talent among the young people of Peterborough as in any other city, and we hope that the subject of "Canada" will lend inspiration to the efforts of our young poets and poetesses. All poems must be sent to Mrs. Porter, 521 Gilmour Street, the Secretary of the Club, on or before Saturday, June 18th, and there must be enclosed a note from either parent or guardian certifying the poem to be the pupil's own unaided composition. dtf

NOTICE OF REGISTRATION OF BY-LAWS.

Notice is hereby given that a by-law was passed by the Council of the Corporation of the City of Peterborough on the 6th day of June, 1927, providing for the issue of debentures to the amount of $7,500.00 for the purpose of paying for the extensions and improvements made in the Waterworks System of the City of Peterborough in the year One Thousand Nine Hundred and Twenty-Six.

At the same meeting a by-law was passed by the Council of the Corporation of the City of Peterborough providing for the issue of debentures for $15,000.00, for the purpose of meeting the cost of extensions and improvements in the Electric Light System, and that such by-laws were registered in the registry office of the County of Peterborough on the 7th day of June, 1927.

Any motion to quash or set aside these by-laws or either of them or any part of either of them must be made within three months after the first publication of this notice, and cannot be made thereafter.

Dated the 9th day of June, 1927.

S. R. ARMSTRONG,
Clerk.

3d-10,17,24-1558

BARRISTERS AND SOLICITORS.

GORDON & O'BRIEN— Barristers Solicitors, Notaries. Money to loan on easy terms. Special attention to Patents and Trade Marks. Phone 219. Hon. G. N. Gordon, K.C., J. A. O'Brien.

J. R. CORKERY, Barrister, Solicitor, Notary Public, Offices Ground Floor, 414 Water St., Peterborough. Five doors North of Hunter Street. Money to loan at current rates on easy terms.

S. T. MEDD—Barrister, Solicitor, Notary, Office over the Dominion Bank, corner of George and Simcoe streets. Telephone No. 22. Private funds to loan at current rates upon easy terms.

R. R. HALL—Barrister, Solicitor, etc., Peterboro, Ont. Office, corner of Hunter and Water streets, over the Canadian Bank of Commerce. Trust Funds to loan on easy terms of payment.

JAMES FORDYCE STRICKLAND—Barrister, Solicitor, Notary Public, Peterboro. 'Phone 191. Money to loan. 378 Water street.

WILFRID P. HUYCKE, Barrister, Solicitor, Notary Public. 89a Water street. Telephone 239.

PECK, KERR & McELDERRY, Barristers, Solicitors and Notaries. Office, Water street, Peterboro. Money to loan at the lowest current rates of interest. Telephone 1950. R. A. Peck, K.C., W. D. Kerr, K.C., N. J. McElderry.

MEDICAL.

DR. BUCHANAN, F.R.C.S., Edinburgh M.R.C.S. Eng., L.R.C.P., London, Eye, Ear, Nose and Throat Specialist. Hours 9-11, 2-4 p.m., and 7-8 p.m. Phone 819. Office, corner Water and Murray streets.

DR. C. G. CRAGG, Eye, Ear, Nose and Throat; office, Clute building, cor. Charlotte and Reid; phone, office 3000, house 1818.

OSTEOPATHY

MARY E. DAVIDSON, Osteopath, 168 Brock St., Apartment 1. Hours 2 to 5 p.m. and by appointment. Telephone 2330W.

SURVEYOR.

F. T. WEBSTER, Ontario Land Surveyor, Registered Professional Engineer, formerly of Ottawa. Phone 1540.

When Jenkins moved outside of town From work he seemed a bit too far. So what he saved on rent and fares He put into a good used Car.

A Brown & Son
382 Water Street.

TORONTO MAN SHOT ON STREET

Max Rappaport Wounded in Hip By Man Who Trailed Him in Car.

ASSAILANT UNKNOWN.

TORONTO, June 10. Canadian Press. — Max Rappaport aged 28, was shot and wounded in the hip early to-day within a short distance of his home, by a man, who had trailed him in an automobile. He was unable to give the police any description of the man.

PINEDO PASSES ACROSS AZORES

Italian Aviator Resumed His Flight From Place of Descent.

HORTA, Island of Fayal, Azores, June 10 (Canadian Press).—Commander Franceso De Pinedo passed over Horto at 12.30 p.m., flying eastward in the direction of St. Michael's Island, largest of the Azores group. Having thus covered the entire distance from Newfoundland to the Azores by air, the Italian flier will resume his journey to Italy.

COSGRAVE CONFIDENT.

President of Free State Council Thinks Government Sustained.

DUBLIN, Ireland, June 10 (Canadian Press).—President William T. Cosgrave of the Free State Executive Council expressed confidence today in the outcome of yesterday's general election to the Dail Eireann.

"From all indication I have no reason to believe that the Government will be weakened," he said.

He voiced gratification that the voters had turned out in increasing numbers, thus showing, he believed, that they appreciated their citizenship responsibilities.

RAILWAY TIME-TABLES.

CANADIAN PACIFIC RAILWAY
Effective Sunday, May 1st

Going East—
8.10 p.m.—Indian River, Norwood, Havelock, Bonarlaw and Tweed. Daily except Sunday.
11.59 a.m.—Havelock, Tweed, Kingston, Smiths Falls, Ottawa, Montreal, Quebec, Boston and New York. On Sunday to Havelock only.
11.36 p.m.—Havelock, Tweed, Kingston, Perth, Ottawa, Smiths Falls, Montreal, St. John, Boston and New York. Daily except Saturday. Sleepers Montreal and Ottawa.
12.55 a.m.—Havelock, Tweed, Perth, Smiths Falls and Ottawa. Daily.
Going West—
4.20 a.m.—Myrtle, Toronto, Guelph, Goderich, Hamilton, Galt, Woodstock, St. Thomas, London, Chatham, Detroit, Chicago and New York. Daily.
4.50 a.m.—North Toronto, Agincourt, Owen Sound, Orangeville, Teeswater and Brampton. Daily except Sunday.
7.35 a.m.—Toronto, Hamilton, Brantford, Buffalo, New York, Galt, Woodstock, London, Chatham, Detroit and intermediate points. Daily except Sunday.
7.00 a.m.—Bethany, Lindsay, Orillia, Port McNicoll and intermediate points. Daily except Sunday.
3.30 p.m.—Toronto, Hamilton, Buffalo, Rochester, Boston, Woodstock, London, Windsor, Detroit, Chicago and intermediate points between Peterboro and Toronto. Makes connection with Vancouver Express for Winnipeg and Vancouver. Daily.
6.30 p.m.—Lindsay, Toronto and intermediate points. Daily except Sunday.

CANADIAN NATIONAL RAILWAYS
(Timetable corrected to date)

No. 96—7.00 a.m. for Port Hope, Oshawa, Toronto, Buffalo, Windsor and points on main line east of Port Hope.
No. 93—8.20 a.m. for Lindsay, Blackwater, Orillia, Midland and Toronto.
No. 371—8.30 a.m. for Lakefield.
No. 98—8.35 a.m. for Hastings, Campbellford, Belleville, Kingston, Montreal, Halifax and Boston.
No. 92—12 Noon for Port Hope, Cobourg, Montreal, Ottawa, Toronto, Hamilton, New York, Philadelphia, also makes connection with the International Limited for London, Windsor, Detroit, Port Huron and Chicago.
No. 373—12.10 p.m. for Lakefield.
No. 100—12.15 p.m. for Hastings, Campbellford, Belleville, Ottawa, Montreal.
No. 95—5.15 p.m. for Lindsay, Blackwater, Orillia, Toronto and makes connections with the "National" for Winnipeg and Vancouver, also makes direct connections for Detroit and Chicago.
No. 99—8.05 p.m. for Omemee and Lindsay.
No. 94—8.59 p.m. for Port Hope, Kingston, Montreal, Halifax, Boston, Portland. Carries through sleeper Peterboro to Monfreal.
All trains operate daily except Sunday. Eastern Standard time.

BOARD OF EDUCATION, TENDERS WANTED.

SEALED TENDERS, marked "Tender for Painting," will be received until 12 o'clock Noon on Saturday, June 18th, for the Painting and Kalsomining to be done at the various Schools during the Summer vacation. Full particulars may be obtained from Mr. John Taylor, Supervisor of Repairs. The lowest or any Tender not necessarily accepted.

G. H. THOMPSON,
Secretary-Treasurer,
Board of Education.
3d-128-1563

IT PAYS TO ADVERTISE.

DAVIS-THOMPSON COMPANY, LTD.
Insurance and General Agency
433 GEORGE ST. PHONE 40

4% INTEREST, compounded Half-Yearly, Paid on Deposits

One Dollar opens an account. Special facilities afforded Depositors for the convenient transaction of their business, and accounts are subject to cheque withdrawal.

For Sums of $100 and upwards this Company's Debentures are issued in terms of one to five years, bearing special rates of interest, depending upon the term of investment.

TORONTO SAVINGS AND LOAN CO.
435-437 George Street
Peterborough

Community Frolic

On Columbus Lawn, Simcoe St., Tuesday Evening, June 14th

Proceeds for charitable purposes. Valuable Premiums on Wheel and Bingo Games, also Prize Drawings. DANCING IN COLUMBUS HALL

LOCALS

DON'T MISS IT!

Every Tuesday, Thursday, and Saturday, if the letters get through on time, Paul Adams will tell readers of The Examiner about the battlefield, where Canada fought—as they are to-day. dtf

ST. JOHN'S CHOIR.

Rehearsal at eight this evening. All members please attend, and bring copies Centenary music, and Spohrs' Last Judgment. Proofs of choir picture will be available. Boys at 7.50 sharp.

FARMERS AND THRESHERS.

Farm implements of all kinds, separators, engines and boilers repaired. Boiler tubes, pulleys and shafting carried in stock. The G. Walter Green Co., Limited. 'Phone 92. 26d-17?-1463.

LADIES' SHOE SHINE.

Good news for every lady in Peterborough. A Ladies' Shoe Shine Parlor, and Hat Cleaning Department, has opened at 339½ George street, with four expert boys in attendance. Phone 768. 6d-8 10 13 15 17 20-1538

ICE PHONE 147

Wonderful Hemlock Slabs "Dry."

MARCELLING EXPERT.

Patrons of Lewis Beauty Parlors will be glad to learn that Mrs. Leggott is again on the staff and ready to take care of her many friends. Phone 228W. 2d-136-1551

BOYS' CAMP RE-UNION.

Saturday afternoon June 18, for all boys who were at Rotary-Y.M.C.A. Camp during 1926 season. Call early at Y.M.C.A. to register and get instructions. 3d-137-1552

PETERBOROUGH LAW ASSOCIATION. EARLY CLOSING.

Commencing Thursday June 9th, 1927 all Law Offices in the city will close at One PM., on Thursday afternoon, and at Four P.M., on the other business days of the week, during the months of June, July and August. 3d-136-1539

109 SPORT HATS $2.95 EACH.

Dress Hats, all reduced. Millinery Flowers ⅓ price. Large Dress Flowers of Organdy and velvet 50c and 75c; 3-stem hair switches, $1.95. Ladies' and Gents' Hats cleaned, reblocked and re-trimmed. — MILLINTERIA, Phone 30. 3d-10 14 17-1565

CARD OF THANKS.

Miss Gladys Hill wishes to thank her fellow workers of the Ind. Con. of the C. G. E. for kind thoughts and fine gifts received; also Mrs. Tilcock and friends for their pleasant surprise. 1d-50-6154

PERMANENT WAVE.

MR. HARRY DAY, of Toronto, the noted permanent wave expert, will again be at the Welch Beauty Parlor 144 Hunter street, June 15th, with his new process for permanent waving. For appointment phone 844. Do not miss this opportunity. 1d-136-1567

THREE NEW SPECIAL BRUNSWICK RECORDS.

"Paradise Isle," No. 3530; "That Little Something," No. 3528; "Delirium," No. 3519.

One Brunswick, Console Model Phonograph with Records and needles, only $95.00.

A good Cottage Piano, excellent condition, for Saturday, $27.00.

A few good Ukuleles, while they last, at only $1.95.

Our strings for all instruments are of splendid quality and always fresh. GREENE MUSIC STORE, Charlotte street.

LAWN MOWERS SHARPENED AND PROPERLY DONE IS RIGHT if done at Taylor's on his new lawn mower grinding machine. It sharpens them easy running and keen cutting. We call for them, sharpen them properly and return —all for $1.00. Turn your old lawn mower in on a new one. Phone 1095. Open evenings.
WM. TAYLOR
221 Hunter Street West

If you are not sure about your eyes, make sure. Much poor health comes from imperfect eyes.
M. J. ROCHE
Optometrist
188 Charlotte St. Phone 42?

Fish and Chips
AT ALL HOURS
Clean and efficient service
DAILY LUNCH,
Phone 2718 193 Charlotte
4d-30,27,3,10-1330

"Ye Olde Firme Heintzman & Co."
OUR WEEKLY BULLETIN OF VICTOR RECORDS
"RUSSIAN LULLABY," Irving Berlin's Latest Waltz.
"I WONDER HOW I LOOK WHEN I'M ASLEEP," Fox Trot.
This is a real good one.
"FORGIVE ME," Sung by Gene Austin
Hear this one.
Heintzman Hall
'PHONE 258.
WE DELIVER.

LOOK ! DADDY !
YOU CAN NOW BUY
Vernor's Ginger Ale
IN PINT AND QUART BOTTLES
In prime condition. This healthy, creamy, refreshing beverage is just the thing for a cool drink in warm weather. No "permit" required. Helps to keep the doctor out of the house.
For Sale in Pint and Quart Bottles at 15c and 25c at
JOE DEAN'S
SOLE PETERBOROUGH AGENT
301 GEORGE STREET PHONE 1908W
(Opposite the Capitol)

Choir Members !

All Members of Every Choir in the City are urged to join the Chorus of 500 Voices which will take part in the Confederation activities July 1st. All welcome and expected.

Rehearsals at 4.15 p.m., Sundays, in Brock Street Rink. Bands accompanying.

Bring your Copies of the "Messiah" or "Hallelujah Chorus."

COMMITTEE IN CHARGE OF MUSIC.

Specials Values For Saturday.

Here are a few of the many Specials that we have on display for Saturday. We have so many that we cannot list them all in this space. There are some very fine values, and if you are planning a Gift or Wedding Present, you will see some things to your liking.

A Few Items:
Cake Plates, $1.00 up.
Salts and Peppers, $1.00.
Bon-Bons at $1.00.
Sugar and Cream, $2.75 Pair.
Pie Plates, $3.50.
Casseroles, $7.95.
Bread Trays, $2.50.
Butter Dishes at $1.50.
Special Value Wrist Watch at $7.45. This is a Bargain.
—See Our Window—

WARNE BROS.
DIAMOND HALL
'Phone 880
349 GEORGE STREET.

PART OF CANAL WILL BE USED

Thorold Section To Be Connected To Old Welland Canal.

POSSIBLY THIS YEAR.

ST. CATHARINES, Ont., June 10.—(Canadian Press).—That the section of the Welland Ship Canal between Thorold and Lake Ontario can be put in use before the end of the present season of navigation was the opinion expressed last evening by Chief Engineer Dubuc of the Department of Railways and Canals, Deputy Minister George Ball, and Chief Engineer Grant, who accompanied the Hon. Charles A. Dunning on his visit of inspection over the northern portion of the work yesterday afternoon. This means that at Lock 3 of the ship canal, where the big channel crosses the present one, the two canals will be connected and traffic diverted from Port Dalhousie to Port Weller, which harbor has already been announced as a shelter for boats.

JUST RECEIVED.

Record No.—, "Jubilee Singers" singing "Honey." Hear it at E. V. Warne's, 325 George street. 'Phone 1238. 2d-137-1571.

Arlington Hotel Cobourg
THE ARLINGTON HOTEL at Cobourg is now OPEN for the Reception of Guests, and Peterborough Patronage is solicited.
Signed,
MRS. D. GALVIN.
6d-141-1562

Recruits Wanted!
ANNUAL TRAINING,
3RD PRINCE OF WALES CANADIAN DRAGOONS
JUNE 16TH TO JUNE 23RD, 1927.
Apply Armouries at 7.30, June 13th, 14th, 15th.
F. HILLS, Major,
O.C. "C" Squadron,
3rd P.W.C.D.
3d-8,10,11-1w16

Gosselin's Cigar Store
SAT. SPECIALS
GILLETTE RAZOR BLADES
10 For 69c.
Regular $1
CIGARS
PANETELA SHAPE
7 For 25c.
Poker Hands Exchanged
PETE GOSSELIN
348 GEORGE. 89 HUNTER W.

SIX DROWNED DURING SQUALL

Fishing Boats Upset on Lake Near St. Paul's, Minn.

MANY RESCUED.

ONAMIA, Minn., June 10 (Canadian Press).—Huge waves, lashed up by a sudden squall, claimed the lives of five men and one woman who were fishing in Lake Mille Lacs, near Gussison, thirty miles north of here, last night. A dozen other persons were rescued in heroic life saving work. Those drowned were John "Buck" McKay, proprietor of a road house near St. Paul; John McKenzie, former policeman of St. Paul; William Bauer, hotel proprietor at Garrison; Mrs. Mary Miner, 21, St. Paul, and an unidentified youth.

A half dozen fishing boats were caught in the storm. They capsized when struck by waves which were described as six to ten feet high.

Persons on shore noticed the predicament of the fishermen and several set out with launches. One of the rescuers was Bauer. He brought a boat load of five safely to shore, but when he set out the second time his motorboat was swamped by a wave and after a futile attempt to swim ashore, he sank.

CHILDREN GUESTS OF HARRY LOTTERIDGE

Boys and Girls of Children's Shelter and St. Vincent's Orphanage See the Shows.

Through the courtesy of Mr. Harry Lotteridge, "All Canadian Shows," playing at the Exhibition Park this week, the boys and girls of St. Vincent's Orphanage were entertained yesterday afternoon.

The songs, music and novelty numbers were all enjoyed by the children, whose applause and loud laughter echoed through the corridors.

Bill Charlton and his Hawaiian entertainers opened up the entertainment, followed by whistling specialties and impressions by Roland Crane. A little community singing then a character recitation by Roy Charlton, were all a source of delight to the little ones. A sword box illusion by Mr. Shields, and a few stories by Jack Hennessey completed a well balanced programme. The children were then given candy and novelties supplied by Mr. Louis Yeotes, a local merchant.

This afternoon the children will be the guests of Mr. Lotteridge at the Exhibition Park, when the entire midway will be turned over to them without charge. Transportation to and from the grounds furnished by Cooney and Jopling. Each child will receive a souvenir from O. H. John's glass blowers, which will be made in their presence.

BAND CONCERT

By permission of Lt.-Col W. Gordon Hall and officers, the band of the Peterborough Rangers will give the following programme in Victoria Park to-night, commencing at 8.15, under the direction of Lt. W. H. Peryer:

March—"The Attorney General"—King.
Overture—"Light Cavalry" —Von Suppe.
Concert Waltz—"Marguerite" from "Faust"—Gounod.
Selection—"Old Time Favorites"—Barnard.
Intermission.
Popular Fox Trot—"It Made You Happy"—Donaldson.
Selection from Sullivan's Opera, "The Mikado."
A Tone Poem—"In the Mountains" —Weber.
Humoresque—"A Musical Switch"—Alford.
March—Invictus—King.
God Save the King.

LATE WANT ADS.

TO RENT, "SELDOM INN," Hiawatha; Comfortable Cottage; accommodation for 12 or more, with Punt or Canoe if desired. Apply 577 Chamberlain, 'Phone 2579W. 3d-138-6155E

GENT.'S MASSEY BICYCLE, in good condition; cheap. Apply 461 Gilmour. 3d-138-6160A

SALE, HEN - HATCHED BABY Chickens. 'Phone 2813J, 483 Albert. 3d-138-6161F

WANTED AT ONCE, A FLAT TOP Office Desk; must me in good condition. 'Phone 2306. 3d-138-1572J

DISC WHEEL, WITH FIRESTONE Tire, 32 x 6. Finder please notify National Grocers. Phone 10. Reward. 3d-138-6162M

3-BURNER OIL STOVE, WITH Large Oven; nearly new; also 5-Gallon Oil Can. 'Phone 2294W. 2d-137-6163A

1 PAIR MEN'S RUBBER BOOTS, Size 6; 1 Pair Boy's Boots, Size 4; also Lady's New Reducing Girdle, Size 34. Apply 126 Rubidge Street. 3d-138-5900A

House Paint
SPECIAL — ONLY 75c QUART.
Also Muresco, Alabastine, and Whitening.
Stripe Roller Towelling, 15c Yd.
Foulard and Broadcloth. Reg. 50c, for 29c Yard.
Big Reductions in Window Blinds and Wallpapers.
BRAUND'S STORE
— Park and Albert Streets —

ST. JOHN'S W.A.

Mrs. J. C. Davidson Gives Talk on Social Service Work.

The regular monthly devotional and business meeting of St. John's W. A. was held on Tuesday, June 7. In the absence of the president, Mrs. A. W. Turner, the chair was taken by the first vice-president, Mrs. Morrow. After the usual outline, the question of the annual picnic was discussed. It was decided to hold it on Thursday, July 7. Mrs. J. C. Davidson was very warmly welcomed by the branch. She then gave a talk on social service, especially in connection with Strachan House. Tea was served on the lawn.

OBITUARY

C. J. LOCKWELL.

QUEBEC, June 10. — Canadian Press. — C. J. Lockwell, former Conservative organizer in the city of Quebec, and prominent in party councils, is dead.

MRS. V. W. MARTIN.

CHELTENHAM, England, June 10 (United Press). — Mrs. Victoria Woodhull Martin, financier, authoress, and reformer, who was a candidate for President of the United States in 1872, died at Bredons, Norton Parish, to-day. She was 89 years old.

MRS. WILLIAM SCOTT.

The death occurred this morning at 8.45 o'clock, after a lingering illness, of Mrs. William Scott, 561 Gilmour Street, who for many years resided on the homestead in Smith Township, and latterly removed to the city.

She leaves to mourn her loss, her husband, William Scott, 561 Gilmour Street, and one son, Bruce, of Smith Township. She is also mourned by two sisters, Mrs. W. Fowler, who resided with her sister, and Mrs. Walter Scott, Charlotte Street.

The funeral will be held to-morrow (Saturday) afternoon from her late residence, 561 Gilmour Street, to Little Lake Cemetery for interment. Rev. William Allan of St. Paul's Presbyterian Church will officiate.

FLOATS FOR JULY 1.
There will be a meeting of all those entering floats in the July 1 parade
TO-NIGHT
IN the Chamber of Commerce at 7.30. Important business.
1d-136-1564.

DANCE
at
Rye's Pavilion
Tonight

IN MEMORIAM.

In loving memory of Mrs. William Heard, who died June tenth, 1917.
We do not forget her, we love her too dearly,
For her memory to fade from our lives like a dream;
Our lips need not speak, but our hearts mourn sincerely,
For grief often dwells where it seldom is seen.
—Inserted by her sister, Elsie.

RIDE A C. C. M. RED BIRD BICYCLE.
For Sale on EASY TERMS.
A. SHAY'S
Sporting Goods Store
200-204 Rubidge Street
'Phone 546

Fruit Specials
Oranges, good and sweet, Dozen .. 25c
Pineapples ..... 15c Each
Watermelons, best in the Market.
2 for 25c
Grapefruit, good quality ..
3 for 25c
Olive Oil Direct from Italy.
JOE LONGO
87 Hunter St. 'Phone 382

Our 63rd Year
WESTCLOX
Watches
ONLY
98c
We have secured some of these Canadian-made Watches which are fully guaranteed. Regular price $1.75. Saturday Only.
ALSO
A few more Westclox Alarms at
$1.19
C. S. McCLELLAND & SON
The Little Store Around the Corner
391 WATER STREET

Last Day
TO-MORROW
(SATURDAY) OF
Louis Yeotes
Selling-Out Sale
: OF :
Tobaccos, Cigars, Pipes, Supplies, Cards, Fishing Tackle, Fixtures, Etc., Etc.
HALF-PRICE, or on some things, Your Own Price!
LADY CUSTOMERS given Free Candy and ½-Dozen Balloons for the Kiddies!
337 George St.

Swimmers from the four corners of the world will seek the championship crown in the Canadian National Exhibition, 21 mile, $50,000 marathon on Wednesday, August 31st.

More enquiries for information on the Canadian National Exhibition have been received from the United States this year than ever received any other two years combined.

"Ye Olde Firme Heintzman & Co."
Look At These
GENUINE UPRIGHT MASON & RISCH PIANOS
Only $285.00

Walnut case, splendid tone, including Bench. Terms $2.00 weekly.
CONSOLE VICTOR GRAMAPHONE

Only $100.00
Including 12 Selections. This is a beautiful machine. Terms $2.00 weekly.
Call and see the New AUTOMATIC ORTHOPHONIC.
We carry all the Latest Victor Records.
Our service gives you confidence.
HEINTZMAN HALL
Open Evenings. 'PHONE 258
We Deliver.

Cool Drinks for Circus Day
AT THE
Marathon Candy Kitchen
Pick "THE MARATHON" for a Cool "Spot" To-morrow. Enjoy the Cool Air from the Refreshing Breezes of the Electric Fans, and Listen to the Lovely Music of the Beautiful Victrola Orthophonic—With Our Delicious
ICE CREAM AND COOL SUMMER DRINKS
Your Favorite Beverages from the Soda Fountain to Relieve Your Thirst and Refresh You
SPECIALS IN CHOCOLATES AND YOUR FAVORITE CANDY—ALL AT REDUCED PRICES FOR CIRCUS DAY AT THE
The Marathon
331 GEORGE STREET PHONE 2177

Picnic Supplies
We give Special Attention to Picnic or Campers' Orders. Every item carefully selected for freshness and quality, safely packed without charge, and delivered to train or wherever desired.
LEAVE YOUR ORDER
State when and where wanted and it will receive every care. No disappointment when the box is opened at its destination. We are experienced packers of orders of this kind.
VEGETABLES AND FRUIT FRESH DAILY
PORTER S. WHITE CO.
Phones 1900 2960 GROCETERIA 333 George St 463 Charlotte St

HOME EDITION

The Evening Examiner

IF IT WILL HELP PETERBOROUGH AND DISTRICT, THE EXAMINER IS FOR IT

PROBABILITIES
Moderate westerly winds, fair. Sunday, fresh northwest winds, mostly fair and cool.

VOL. LIX., No. 136 — PETERBOROUGH, SATURDAY, JUNE 11, 1927 — PRICE THREE CENTS

Hired Man's Arrest Follows Ida Tragedy

Swamp Gives Up Secret Of Old Mystery

SKELETON FOUND IN DUMMER MAY BE THAT OF HENRY HUGHES MISSING SINCE SEPTEMBER, 1924

Pulp Wood Cutters Uncover Bones in Swamp Near Warsaw.

MAN WAS 74.

Investigation By Police Will Probably Follow—Disappearance Mysterious.

NORWOOD, June 11. (Special to The Examiner) —The veil of mystery which for more than two and a half years has shrouded the fate of Henry Hughes, seventy-four years old, who vanished from human ken on the evening of September 10, 1924, when he went out into the bush in search of some cows, was lifted yesterday afternoon when two men, Alec Emory and a lad named Saltren, found the skeleton of the missing man in the swamp of Centre Dummer, which was the scene of so much search in the weeks that followed the old man's disappearance.

The two men came on the remains of the unfortunate man while they were engaged in the operation of cutting pulpwood.

Although the decomposition of more than two years precluded any possibility of identification of the remains, the finders had little doubt that the gruesome relics under their gaze were those of Henry Hughes. The discovery was made near the spot where the old man was wont to go in search of his little herd, and the rubbers were turned down as was his habit in life, and just as they were on the day of his disappearance.

Up till 11 o'clock today no information was forthcoming as to whether any money was found in the clothing of the dead man.

Mrs. Hughes, now seventy-six years of age, a daughter of the late Robert Metcalfe and a sister of James Metcalfe, Asphodel, is believed to be living with a daughter in the Stoney Lake district. The couple eloped over fifty years ago.

Hundreds of men searched without success the wild country bordering the Ninth Line of Dummer, nine miles from Norwood, for the missing man in the Fall of 1924. The expert guidance of Provincial Constable N. F. Maker and the assistance of a clairvoyant near Marmora were enlisted in the effort to elucidate the mystery. The clairvoyant indeed put the seekers off the track by the statement that the body would be found in the high lands ;a prediction which was falsified by yesterday's discovery in the low-lying swamp.

How Hughes Disappeared

The last time Henry Hughes was seen was about four o'clock on Wednesday, September 10, when he left his home and walked over the knoll under which the town nestles. He was following his daily routine of bringing in the cows.

The time could not be accurately fixed, for Mrs. Hughes told The Examiner that her husband had a way of moving the hands of the clock forward an hour or so if he wanted a meal early, and she could not tell whether it was four o'clock or earlier.

Sitting on a kitchen chair in the barely furnished living-room of her home and drying her eyes occasionally with the edge of her blue apron, the old lady pathetically denied allegations that she had quarrelled with her husband. He went out in his usual way, she said, and she watched him until he was out of sight. He had no money, she thought, although he may have had $7, the proceeds of a cheque he had cashed two weeks previous to his disappearance. He did not give the money to her.

Looking back to the time recalled by the picture of her bridal party in Toronto a half a century ago, Mrs. Hughes ridiculed the idea that her husband voluntarily left her. Keen of sight and hearing, she gave the impression that she was the manager of the household, and intimated that her husband was weaker for his age than she. Not until the following day did the strain affect Mrs. Hughes' activity, but she was relieved of the housekeeping duties by a visiting daughter, Mrs. Hugh Little, Dummer, and a sister, Mrs. Herman Rosene, 690 Ross Street Peterborough.

Walked from View.

Mr. and Mrs. Hughes took up residence in their home in Dummer, nine years ago, and eked out a precarious existence from one hundred acres of boulder-strewn land, unfit for agriculture. Five cows supplied milk to sell, and a few hens scratched their meagre livelihood by the roadside. Tamarack and pine, cut by Mr. Hughes, kept the house warm in winter, and here the simple needs of the family ended.

Neighbors heard the sound of cowbells about the time Mr. Hughes reached the bush on the evening he disappeared, so he had evidently stirred some of the five head before they were allowed to wander off again without the old man to drive them. When he failed to return, Mrs. Hughes went off into the

(Turn to Page 2, Please)

SEEKS PEACE.

DR. STRESEMAN,
German Foreign Minister, who spoke at banquet for disarmament.

MAPLE TREE PLANTED ON SCHOOL LAWN

Queen Alexandra Pupils Hold Ceremony in Commemoration of Confederation.

ADDRESSES GIVEN

Teachers and Representatives From Each Class Aid in Planting.

A pretty and interesting ceremony was held yesterday at the Queen Alexandra School, when a maple tree was planted in commemoration of Confederation. The children were all brought out from their classes and lined up outside the school, while A. J. Madill of the Normal School took charge of the planting, assisted by F. H. Dearborn.

Teachers, speakers and Mrs. Parnell, president of the Home and School Association, and a boy and girl from each class put a shovelful of earth at the base of the tree.

Many of those present cut off twigs to be preserved as mementoes of the occasion.

Connected With Confederation.

Mr. Mowat, in his address, connected the event with the fact of Confederation, and urged the pupils to keep in mind the names of the Fathers of Confederation. Mr. Mowat expressed the hope that many of the pupils present would live to see Canada's centenary.

(Turn to Page 2, Please)

Made Date 20 Years Ago And Kept It To Minute

LONDON, June 11. — Two decades ago, three men made an agreement, signed in blood, to meet at Nelson Column, Trafalgar Square, at a certain minute twenty years hence. For twenty years they neither met nor wrote to each other, but they met on the minute at the appointed place. All three went through the war unscathed. The men were R. S. Collingham, H. F. Gunnell Woods, and Thomas E. Robertson.

LINDBERGH IS WELCOME HOME

Trans-Atlantic Flier Given a Great Reception at Washington.

PLANE ON DISPLAY.

WASHINGTON, June 11 (Canadian Press)—Col. Chas. A. Lindbergh came home to receive the plaudits of his fellow countrymen when the U.S.S. Memphis which brought the New York-Paris flier from Cherbourg docked at 11.34 this morning. A few minutes later Mrs. Evangeline Lindbergh, the aviator's mother, went aboard the cruiser to be the first person to greet her illustrious son. The formal ceremonies were scheduled to begin after the mother and son had lunched together in his stateroom. Never before had the national Capital expended so lavishly of its resources and its enthusiasm to celebrate the homecoming of a hero.

Well Guarded

Throughout his Washington stay, Lindbergh wil have a guard of fourteen motorcycle policemen about his automobile, so that his admirers can see him.

The "Spirit of St. Louis" will be placed on a navy barge surrounded by a heavy guard and anchored in the Potomac River, where people from the shore may look at it, but not touch it.

Washington telegraph offices were swamped with thousands of telegrams of congratulations. Mrs. Lindbergh received her share. Almost five full pages of advertising in tribute to Lindbergh were printed in the New York papers today.

On Monday, the aviator returns to his beloved element—the air—to fly from Washington to New York, the starting point of his flight, there to receive another great reception.

Tomorrow he plans to visit the British, French, and Belgian Embassies to pay his respects for his reception by those nations after his flight.

ST. CATHARINES, Ont., June 11 (Canadian Press). — That the section of the Welland ship canal between Thorold and Lake Ontario can be put in use before the end of the present season of navigation, was the opinion expressed yesterday by Chief Engineer Dubuc, of the Department of Railways and Canals, Deputy Minister George Bell, and Chief Engineer Grant, who accompanied Hon. Chas. A. Dunning on his visit of inspection over the northern portion of the work yesterday afternoon.

BRAKE AND HEADLIGHT TEST TO FORM PART OF CAMPAIGN BY KIWANIANS FOR SAFETY

Every Motorist Will Have Opportunity To Check Up—Free of Charge.

MAYOR APPROVES.

Special Apparatus Supplied By Canadian Raybestos Company Eliminates Guess.

Every motorist realizes that the proper automobile brake adjustment is one of the vital factors of safety, and one of the responsibilities of automobile operation. In the interests of public safety, arrangements have been completed to provide every motorist in Peterborough an opportunity to have his brakes tested and inspected, free of cost, during safety week.

With the co-operation of Mayor Holloway and the local Police Department the Safety Committee of the Kiwanis Club have established a brake testing area on Water street between Simcoe street and Charlotte street.

No obligation whatever will be placed upon the motorists who submit their cars for brake inspection and test. The campaign will be conducted solely for the purpose of giving the motorists of Peterborough a chance to find out how his brakes are functioning under conditions practically and scientifically correct. Every motorist submitting a car for the test will be told whether the brakes are functioning properly or whether they are in need of adjustment, and what should be done to correct any fault found, where it is possible to determine what the fault is. At any rate the motorist is assured that definite information will be given regarding the condition of his brakes.

White lines will be painted on the pavement thirty-seven feet apart.

Each car must be driven toward one of these lines at a rate of twenty miles per hour. As the front wheels pass the first line the brakes are applied. If the car stops before the second line is passed the brakes are efficient. Separate testing lines will be provided for cars with two-wheel brakes and cars with four-wheel brakes.

Light trucks and cars that are without speedometers can also have the efficency of their brakes tested.

Through the kindness of Mr. Robt. Abbott, manager of the Canadian Raybestos Co. Ltd., the brake testing committee have the use of a brake inspection Decelerometer.

An expert mechanic will assist the committee who have charge of the testing. These men will do their work courteously and carefully. They will not recommend specific kinds of brake equipment for installation, nor will they recommend specific brake service stations, where brakes may be corrected. They will conduct the test purely in the interests of Public safety.

Remember that the tests will be made between the hours of 2 and 6 p.m. each day during Safety Week, June 13th to 18th

5 Gallons Free Gas.

To the driver of the first car found to have perfect brakes at the Brake Testing Area being opened on Water street during Safety Week by the Kiwanis Safety Committee, five gallons of British American gasoline donated by the Lillico Hughes Garage, will be given free, provided the car has been run at least three thousand miles.

Free brake testing each afternoon during Safety Week between the hours of two and six p.m.

Experts to Test Headlights.

In an effort to have the lights of every automobile given a thorough safety test, the Safety Committee of the Kiwanis Club, with the cooperation of the Peterborough Automobile Trades, will conduct a Headlight Testing Campaign.

A testing stand will be built on the market square which will enable the committee to give every car a test, scientifically correct in every detail. R. H. Parsons has kindly consented to survey the ground and fix the position of the testing line exactly 42 inches (the legal distance) above the level upon which the car stands.

Two expert mechanics will be on duty each evening of Safety Week, June 13th to 18th, between the hours of 8 and 10 p.m.

They will test and adjust the headlights of the cars submitted, and check up the candle power of the lamps.

The men will be familiar with the requirements of the Highway Traffic Act and motorists are assured that the service rendered will be of the very highest order. A certificate will be presented to the car owners whose lights have been adjusted and a small charge will be made to cover the cost of printing.

No Result Shown In Nungesser Hunt

ST. JOHN'S, Nfld., June 11 (Canadian Press). — Major Sidney Cotton, who is undertaking a search in his monoplane, the Jeanne d'Arc, for the missing Nungesser plane, made a flight over Placentia Bay yesterday afternoon. Several islands, including Meresheen and Long Island, were searched without any result. Fog closing down rendered visibility very poor, and the Jeanne d'Arc returned to its base at Placentia.

Negro Faces Death Chair Sustained By Real Meal

By NEA Service.

OSSINING, N. Y., June 11. — Just before he was to die in the electric chair, William Hoyer, negro, ordered the following last meal: One duck, a can of peas and a pound of liver made into a stew and served with dumplings, four slices of bread, boiled rice, tomato salad, strawberry shortcake, a pint of vanilla ice cream, raspberry soda, twelve "good" cigars and a package of cigarets.

FEW CHANGES IN NEW DAIL

Government Candidates Holding Their Own in Most Ridings.

COSGRAVE WINS

DUBLIN, June 11 (Canadian Press).—Basing their conclusion on preliminary figures thus far available from Thursday's balloting, Government quarters today expressed the belief that there would be no marked change in the political line-up of the new Dail Eirreann. Government candidates, it is said, seemed to be holding their own or to have suffered but slight decrease in votes. Attack by the Opposition against seats held by ministers seems to have failed, and already it is known that William T. Cosgrave, President of the Executive Council; Kevin O'Higgins, Minister of Justice; and Ernest Blythe, Minister of Finance, had been definitely elected.

Have Long Lead

Returns given out today show that Cosgrave has a long lead in his constituency and is assured of success.

The same is true of Kevin O'Higgins, Minister of Justice, in South Dublin. Edward Dugran, one of signatories of the treaty with Britain creating the Free State, whose seat was thought shaky, headed the poll in Meath.

Ernest Blythe, Finance Minister, is elected in Monaghan. J. J. Walsh, Minister of Posts and Telegraphs, headed the poll in Cork. There is anxiety in Government circles over the position of Peter Hughes, War Minister, who is fighting with James Murphy, another Government candidate, for a seat in Louth. Murphy is leading. Frank Aiken, formerly Republican army chief, was elected in Louth.

Alfred Byrne, Independent, scored a sensation in North Dublin with seventeen thousand first preference votes. Capt. William Redmond, son of the former Irish leader, was re-elected in Waterford. A scene occurred at Black Rock Road County Dublin, polling station. When the counting of ballots was completed the Republicans refused to leave and had to be hustled out by the police in the early morning.

LONDON, June 11 (Canadian Press).—Baron Swathling (Louis Samuel Montagu), well-known banker, died in London to-day. He was 58 years of age, and headed the banking firm of Samuel Montagu and Company.

JACK ELLIOTT FACES CHARGE OF MANSLAUGHTER FOR DEATH OF SEVEN YEAR OLD PLAYMATE

Jury Recommends Exoneration But Crown Attorney Points To Law.

WITNESSES HEARD.

Criminal Offence To Playfully Point Gun at Any Person.

IDA, June 11. — As a result of the evidence at the inquest into the death of Jack Seney, Jack Elliott was arrested last night and charged with manslaughter by Provincial Constable J. H. Fewtrell, of Cobourg. The inquest was held in the parish hall at Ida, and the verdict of the jury was that Jack Seney had come to his death as a result of a gunshot fired accidentally by Jack Elliott in a playful manner and without malice. The jury recommended that under the circumstances Jack Elliott be exonerated. The inquest was held before Coroner Dr. H. A. Turner of Millbrook and W. F. Kerr, K. C., of Cobourg, represented the crown.

In a case of this kind Crown Attorney Kerr was very careful in pointing out that the pointing of a gun, whether loaded or unloaded, playfully at another person, is a criminal offence and in this case a death has been the result.

Constable Harry Nattrass.

Harry Nattrass of Millbrook, was the first witness called. Mr. Nattrass is county constable, and he told of coming to the scene of the accident with the coroner, Dr. H. A. Turner, and of finding the body of the little boy lying on the floor of the kitchen. He saw a large wound on one side of the head, and he immediately called a jury.

Mother Tells her Story.

Iva Harkness Seney, wife of Merton Seney, and mother of the deceased, was the next witness called. The mother stricken with grief, broke down several times while giving her evidence. She said little John was seven years old on the fifth of April, and was in good health. He often played with Jack Elliott, and they loved each other.

Jack Elliott, witness said, came to their farm in April, 1926, and stayed until Christmas; he then left for the winter, and came back about March 15. She said she had three other children, all girls, the oldest being six and the youngest would be two in July.

Playing Peek.

On the morning of the shooting Jack Elliott went into his bedroom about eight oclock to change his clothes, and little Jack was playing peek with him through the crack in the door, which was only partly closed. She heard the shot, and Elliott said: "My God! I have killed Jack!" With that he threw himself on the bed and cried. Witness said one of the men had borrowed the gun from Jack Elliott's brother to shoot ground hogs and that it had always been unloaded after using it. They themselves did not have a gun, but great care was always taken with the borrowed one.

Merton Lorne Seney.

The father of the deceased, was then called. He told of borrowing the gun to shoot groundhogs from Clifford Elliott, brother of Jack Elliott, about six weeks before the time of the accident. The gun, which was a shotgun, was always kept in Jack Elliott's room, and on the day previous he had loaded it to shoot crows, which he thought were stealing some of his chickens, but on going to the orchard he did not see the crows, so he brought the gun back and left it in the bedroom in its usual place, forgetting to take the shell out. When asked how the boy and the hired man got along together ,he said "they loved each other." When witness, who had been summoned from the barn yard by Mrs. Seney arrived he found the boy dead.

Jack Elliott.

John Elliott the man who fired the fatal shot, is a fine looking young chap who was 19 years old last February. In his evidence he said he did not know Mr. Seney had the gun the day before and he was unaware of it being loaded on the day of the accident. The gun was never left loaded, and he and the boy had played with it before. Witness then told of how the accident occurred. While changing his clothes Jack was poking a tape through the crack in the door, and was pushing it open. This play continued for about five minutes, when he picked up the gun and while in the action of poking the barrel at him he pulled the trigger as he had done several times before, when playing with the boy.

—When asked by Crown Attorney Kerr what then happened, the witness commenced to cry, and said: "The gun went off, and when the smoke cleared away little Jack was lying on the floor with evidences of blood around his head."

Witness said there was no truth in the report that he said to Jack before the shooting, "Go out or I will shoot you."

Constable J. H. Fewtrell.

Provincial Constable Fewtrell told of examining the body in the under-

(Turn to Page 2, Please)

IS RE-ELECTED.

WILLIAM COSGRAVE,
Head of the Irish Government, whose re-election is conceded.

COMMISSIONER HOLDS DECISION IN "TODD CASE"

"Take It Under Consideration," Says Chief Commissioner J. T. Brown.

DEFRAUD CASE.

Further Submissions Laid Before Royal Commission at Montreal Sittings.

MONTREAL, Que., June 11.—Canadian Press. — "Personally, I have a very decided opinion in this case, but it is not necessary nor advisable to state it here. We will take it under consideration."

In these words, Chief Commissioner J. T. Brown, of the Royal Customs Commission, reserved decision in the "Todd case," one of those which has commanded the attention of both the Parliamentary Committee on Customs and the Royal Commission, yesterday. R. L. Calder, K. C., counsel for the commission submitted to the commissioners that the evidence taken in the case should be sent to the Minister of Justice with a view to the prosecution of E. N. Todd for conspiracy to defraud the government.

Coupled with this submission was another that the government proceed to recover on the bond taken from the Consolidated Distillers of Corbyville in connection with the shipment of alcohol which evidence has connected with Mr. Todd.

The submissions of counsel are based partly on evidence taken from Walter C. Duncan, who appeared before the Commission at Ottawa, and partly on certain telegrams sent by Mr. Todd, which are in the record.

The story in brief, is that a number of drums of alcohol were purchased from the Corbyville distillery, presumably for export to St. John's Newfoundland. When the drums reached St. John's they were found

(Turn to Page 2, Please)

DISARMAMENT IS CALLED FOR BY AMERICA N OCEAN FLIGHTS

Banquet To Latest Fliers Attended By More Than 500 in Berlin.

AT LEAST REDUCE.

Stressman Declares He Is Optimistic of Naval Readjustments at Geneva.

BERLIN, June 11 (United Press).—America's two great transatlantic flights "call for disarmament, and call for it loudly," United States Ambassador Jacon Gould Schurman declared last night at a banquet by the American Club honouring Clarence Chamberlin and Charles A. Levine.

More than 500 persons, including Foreign Minister Streseman and other members of the German Government, attended the banquet which was the largest social event of the season.

"If the nations understood the spirit of the times," said Schurman, after he had praised the flight of Chamberlin and Levine, "they would respond to this disarmament call with alacrity."

If that goal is unattainable to-day, surely a reduction of armaments is a reasonable expectation, and would be a happy sequence of the Lindbergh and Chamberlin flights. He concluded by saying that he was optimistic, and felt that the first steps toward reduction of armaments would be taken next month at Geneva by the adoption of the policy of naval reduction advocated by President Coolidge.

Streseman, in his speech, compared himself to an aviator. He said that he occasionally was obliged to make a forced landing and sometimes even was threatened with a fall, but that he was constantly keeping the goal of world peace before his eyes.

Chamberlin and Levine both expressed their gratitude for the reception they have received in Berlin.

Perpetual Peace

WASHINGTON, June 11 (Canadian Press).—France has been notified by the State Department that the United States would be pleased to engage in discussions on the subject of possible agreement for a treaty of perpetual peace between the nations.

TORONTO, Ont., June 11 (Canadian Press). — Seizing a package containing $3,700 from under his arm as he entered his office at 400 Richmond Street at noon to-day, two armed bandits then knocked H. Salvanschi, manager of the United Press Printing Co., Limited, unconscious with the butts of their revolvers, jumped into a waiting car, and escaped.

I have pleasure in accepting membership in the Safe Drivers' Club. The Club should do a useful and needed work in inculcating the principles of safe driving by having as large a membership as possible and by its publicity campaign. Most of our drivers are careful, but even a few accidents are too many and eternal carefulness is the price of freedom from accidents.

W. T. HOLLOWAY, Mayor.

MADMEN OF EUROPE OUTLAWED AMONG NATIONS BY MASSACRE

Soviet Russia More Despised For New Reign of Terror.

CANADA PRAISED

World Statesmen Declare Severing of Relations Was Far Sighted.

LONDON, June 11 (United Press). —The policy pursued by both Great Britain and Canada in deciding to have nothing more to do officially with the unit of Socialist Republics is held in official circles here to have been more than justified by the dawn in Russia of what is apparently a new reign of terror. The execution of twenty persons accused of anti-Soviet activities, carried out by the Reds in a "vengeance campaign," vindicates indirectly such a policy.

Despatches reaching London to-day indicate that the opinion of almost the whole of Europe has veered emphatically in favour of Britain, whose timely action in conjunction with Canada is regarded as still another proof of the far-sightedness of British diplomacy, which has long realized that Russia has not yet won back to civilization.

It is pointed out by Government officials here that, by their latest manifestation of blood lust, the Bolshevists have outlawed themselves among the nations of the world, and must themselves already be regretting the blind madness of such action.

The shots which robbed these Russian martyrs of life have also shattered the mask which Russia has been holding to her face in an attempt to deceive the world that the taint of murder had been elevated, and that the Red reign of terror which followed the collapse of the Russian monarchy was dead for ever.

Moreover, it is being predicted that other nations having diplomatic relations with the Union will from now on seek the most favourable excuse to sever them, realizing that contact with a nation capable of such barbarism can bring no mutual profit, and also as a gesture of emphatic disapproval of the wholesale execution.

Britain and Canada, according to the concensus of opinion, are well rid of the sinister entanglements which the Soviets were carefully preparing for both countries.

Russia is now at bay, and realizes that any attempt at war would inevitably lead to the destruction of Sovietism, for the nations of the world, in that event, would probably act in concert to wipe out "the madmen of Europe."

MOVEMENT FOR HEALTHY HERDS IN UNITED COUNTIES STARTED

Eradication of Bovine Tuberculosis Proposed By Committee.

SENT TO COUNCIL.

Prince Edward County Has Set the Example For Others.

(Special to The Examiner)

COBOURG, June 11.—The eradication of bovine tuberculosis in the counties of Northumberland and Durham, in co-operation with the Dominion government, is the objective of a resolution which the Agricultural Committee forwarded late yesterday afternoon to the Counties Council.

If it receives the Council's approval and is ratified by the owners of cattle, these counties will be the second in Ontario to establish a restricted area against tubercular cattle. Prince Edward county set the example, and the testing of its herds will be completed within the next two weeks. In that county about 23,900 cattle are to be tested. Up to Saturday June 4 the Government's staff of veterinaries had injected tuberculin into 16,641 cattle and of that number 392 reacted as affected with tuberculosis, a percentage of 2.35.

Last Monday's tests raised the percentage of reactors to 2.4, due largely to the results in three herds. One of these herds numbered 23 cattle with 17 being rejected as tubercular, 12 out of 16 on another farm, and 8 out of 10 on the third were classed unfit.

These facts were given to the committee by Walter Smith of Colborne, Northumberland representative of the Ontario Department of Agriculture, who spent several days this week in Prince Edward. Most of the members of the Committee seemed to be in favor of the accredited herd plan, and in their recommendation to the Council proposed that the reeves of the municipalities be appointed key men to undertake the canvassing of the cattle owners in their localities by enlisting the support of other men in order that both counties may be completely surveyed.

Consent of Majority.

The Dominion Government does not give its assent until at least two-thirds of all cattle owners, rural and urban, signify their willingness by a joint petition expressing the sentiment of the twin counties.

Mr. Smith explained that the Dominion government compensates the owners of rejected cattle on the basis of two-thirds of their value as determined by a Government veterinary. For example a $60 grade cow which is found to be tuberculous would bring $40 to the farmer, and a $150 pure bred would be sacrificed at $100, plus the value of the careas less freight to Toronto.

Councillors did not use the word "sacrifice." They spoke of the eradication of bovine tuberculosis as an immeasurable advantage to themselves and the public, not only as a protection against infection but also as increasing the standard of their stock in a market which is more than ever demanding tested cattle and paying proportionately higher prices for them.

Some phases of the discussion dwelt on the unpleasant subject of the presence of the tubercular taint in one of the main sources of human food.

Soldier Settler's Herd.

Mr. Smith told of a recent experience in the Prince Edward culling. A soldier settler lost ten out of his herd of twelve cattle. He is a man with ten children, and may be rated poor. His final statement was, "I'm glad I had the test made. The udder of one cow was rotten. It was actually green, and I wouldn't have that at any price for my own family and for the public generally.

It was realized that this veteran had been rather hard hit, and he went to Toronto to see his cows when they were killed. Seven veterinary doctors have been engaged in the Prince Edward testing, and very little opposition had been encountered, Mr. Smith said. Stories of dissatisfaction were mostly baseless rumors.

"As soon as these counties are declared to be accredited areas, not another untested bullock will be allowed in", Deputy-Reeve L. H. Giddy of Port Hope told the committee. He told of the strict examination of hogs at the Canadian Packing Company's plant in Peterborough, and asserted that farmers had very little idea of the prevalence of T.B. among their cattle, sheep, hogs and even hens.

A tested cow will not bring any appreciably larger sum as beef, but the advantage, W. J. Maher, deputy-reeve of Cobourg, lies in the higher prices to breeders. Enquiries for accredited stock were steadily becoming more numerous.

F. C. Patterson of Port Hope, district representative of the Department of Agriculture in Durham county, advised that the restricted area opportunity be accepted now. He believed that the Federal Government would not be able to continue compensating farmers for "reactors" because of the large aggregate amounts involved. Eventually T.B. tests might be ordered without any indemnification of cattle owners. In both counties many farmers have already placed their herds in the accredited plane.

The motion sending the recommendation to the Council was moved by Mr. Maher and seconded by Deputy-Reeve Sykes of Warkworth.

Another stage in the evolution of the modern girl is marked by her invasion in the realms of chess. At chess-club meetings nowadays girls and women are becoming quite numerous.

Over $50,000,000 Sold Of Huge C.N.R. Loan

NEW YORK, June 1 (Canadian Press). — Over $50,000,000 of the $65,000,000 Canadian National Railways loan was sold yesterday, according to information available to members of the selling syndicate last night. Sixty per cent. of the sale of 30-year 4½ per cent. bonds was accounted for in the United States and 40 per cent. in Canada.

In addition to the larger subscriptions received from institutions and estates, an interesting feature in connection with the offering, it was stated, was the large number of subscriptions under $10,000 received from individual investors, both in the United States and Canada. Several of the larger American syndicate houses received subscriptions in excess of their allotments, due primarily to the fact that the sale of the bonds to individual investors was considerably larger than expected. Unusually large subscriptions were received from American colleges and other educational institutions.

High Rating U.S. Markets.

Subscriptions continued to be received at syndicate headquarters late last night, and it is expected that announcement that the entire issue had been oversubscribed would be made shortly. The bankers point out that the success of the loan, which carries the guarantee of the Dominion of Canada, is due to the high rating of Canadian securities in the United States markets.

JACK ELLIOTT

(Continued from page 1.)

taking parlours in Millbrook, and found the boy to have received a gun shot wound on the right side of the head, and that one thumb was shot away. He judged that death was instantaneous and he went to interview Jack Elliott on the Seney farm, where Elliott told the same story to him as when he gave evidence.

Crown Attorney Kerr, in addressing the jury, said: "It is one of these sad and regrettable matters in which death had occurred by an unlawful act. This unfortunate thing is being again and again brought before the public, when some one picks up a gun and points it at somebody else, and the gun is discharged, killing an innocent person; and the same reason is heard every time, that they did not know the gun was loaded. Mr. Kerr then quoted the statute, which to overcome this, makes it a criminal offence to point a gun or an unloaded weapon playfully against any person. The penalty in a case of that kind is a fine, but in this case a death has been the result of pointing the gun playfully, and I would fail in my duty if I did not point out to you that it seems to me quite plain that Jack Seney came to his death as a result of a gunshot wound fired from a gun in the hands of Jack Elliott in a playful manner and who believed the gun to be not loaded."

Archibald Kennedy, one of the jurymen gave further evidence when he told of arriving at the scene of the accident, he saw Mr. Seney at the door of the house. He asked: "Merton, what has happened, and Mr. Seney replied: "Jack is shot—I did it myself—I left the gun loaded."

The jury consisted of Roy Lough, J. Armstrong, A. Kennedy, I. Huston, R. McCamus P. Stewart, W. Finnie, H. Bradburn, J. Kennedy, J. Douglas and B. Sharpe (foreman.)

CONFEDERATION TAKES FIRST TRIP WEST

The new train, "The Confederation," named for this momentous year in Canada's history, makes its initial trip from Toronto to the Pacific Coast at 9.00 p.m. (E.T.) on June 24th.

Touching the important cities on its way West "The Confederation" will leave Toronto daily, running via Winnipeg, Brandon, Regina, Saskatoon, Edmonton, through Jasper Park to Vancouver.

This magnificent through train is made up of Compartment, Observation, Library, Buffet Cars (Radio-equipped), Standard and Tourist Sleepers, Dining Car, Colonist Car and Coaches. It is entirely of all-steel construction and every facility and convenience is provided for its passengers.

Further information, reservations and tickets from any Canadian National Ticket Agent. 2d. 11, 22

OLD MASTERS

Tiger! Tiger! burning bright,
In the forests of the night,
What immortal hand or eye
Could frame they fearful symmetry?

In what distant deeps or skies
Burnt the fire of thine eyes?
On what wings dare he aspire?
What the hand dare seize the fire?

And what shoulder, and what art,
Could twist the sinews of thy heart?
And when thy heart began to beat,
What dread hand, and what dread feet?

What the hammer? What the chain?
In what furnace was they brain?
What the anvil? What dread grasp
Dare its deadly terrors clasp?

When the stars threw down their spears,
And watered heaven with their tears,
Did He smile His work to see?
Did He who made the Lamb, make thee?

—William Blake: "The Tiger."

SKELETON FOUND MAY BE THAT OF MISSING HUGHES

(Continued from page one.)

bush as far as she dared and shouted to her mate. Until late into the night she kept up her search, and then called her neighbor, Mrs. Hanan. Only this family and Richard Lindsay, an Indian, live near the scene of the mysterious disappearance.

Search parties were organized, and the bush land scouted in every direction. All night and all next day, and every day since, large parties have combed the rough country. The Sunday, following Mr. Hughes' disappearance, over two hundred men lined up on the road and advanced, ten yards apart straight into the bush. At times crawling on their hands and knees, and often hidden from one another, these volunteers from bush and farm and village went straight ahead for miles, searching every cranny and looking under every bush. Car-loads of men were on the job and Constable W. D. Lennox of Norwood was prominent in leading the search.

Volunteers carried on the work with remarkable pertinacity, considering the apparent hopelessness of the task. Almost impenetrable bush was encountered throughout the section. Moss-covered rock simulate recumbent bodies. Pits and trenches were treacherously covered with sticks and leaves. Grape-vines and creepers formed a labyrinth through which it was impossible to keep direction, and ferns and rank-weeds added to the general difficulty in searching one of the wildest sections of Central Ontario. Sound, too, was deceptive in thi maze of forest and rock. Cowbells, appearing only a few yards away, lure the unwary searcher from a path from which he may never regain, the sound thrown from rock to rock by weird echoes. Criss-cross paths that promised to lead out of the bush, wound in never-ending circles and forked paths, unseen when going north appeared unexpectedly when returning south and lead from the travelled trail to unknown waste land.

A fearsome enough place in midday with the sun to guide, the man who be comes lost there near nightfall would have a harrowing experience.

The grass was beaten down by the feet of searchers, and the hard ground showed no trace to the first seekers, of the path the old man took when he started to drive home the cattle.

Feared the Bush.

Henry Hughes was nervous in the bush, his wife said, and was never known to leave a path. On more than one occasion, when the cows had wandered into the bush, Mr. Hughes had given a neighbor boy five or ten cents to bring them out, while he remained on a trail. The effect on such a man of becoming wandered in so unwholesome a place would be disastrous.

In addition to the danger of wandering until exhausted, the missing man faced the menace of a bottomless swamp a few miles from his home. The morass is called Rotten Lake doubtless having been named before it developed its present treacherous covering. As a test, a twenty-foot pole was thrust straight down in this swamp near the edge, and failed to touch bottom. When the top of the pole was just level with the water it was sucked under by the undertow.

A Second Theory.

Despite the denials made by Mrs. Hughes, it was believed by some, notably Mrs. Little, that Mr. Hughes left home deliberately after a quarrel with his wife. In support of this theory it was pointed out that for some days previous to his disappearance Mrs. Hughes had missed articles of food from her larder, and he may have been hoarding these for his getaway.

That there was a slight difference just before her husband left home on the fateful evening is admitted by Mrs. Hughes, who, however, minimizes its importance. Mr. Hughes had wanted to buy a dog from a neighbor, but Mrs. Hughes would not give him the $10 he required. He brought the would-be vendor to the house to endeavor to persuade his wife to part with the money. "I couldn't have a dog here and starve myself to feed it," she explained to The Examiner. "He would have tired of it in a few days and sold it for fifty cents like he has done before. He wasn't cruel. He liked dogs, but he tired of them quickly. I have my cows to feed and I have to get enough for myself."

Even if Mr. Hughes had secured some food and had overcome his fear of the bush sufficiently to enable him to run away, he had very little money on his person and only wore his working clothes. He left his overcoat home. The only money he could have had, Mrs. Hughes averred, was the $7.00, the proceeds of a cheque dated August 29 which he did not hand over to her. Mrs. Hughes said that her husband did not do any more work than he was compelled to do and stayed in the house most of his time.

Seen in Norwood.

A remarkable corroboration of the theory advanced by Mrs. Little and others was the testimony of Basil and Kathleen Darling, son and daughter of Albert P. Darling, proprietor of Darling's hotel in Norwood. These young people declared positively that they had seen Mr. Hughes in the hotel poolroom at 5:30 on the evening he disappeared from his home. At that time he wore an overcoat and carried a parcel.

Miss Darling, a girl of about seventeen, was particularly certain that she was not mistaken. She had often served the missing man with meals in the hotel dining-room and had actually talked with him on the night he left home. He entered the hotel parlor and asked for the proprietor. On being told that Mr. Darling was asleep, Hughes turned and walked out. Darling, in his room upstairs, recognized the voice as that of Hughes, he thought.

Henry Hughes was remarkably active for his years, and a fast walker. It was suggested by some that he might have walked to the village in the two hours or more, supposing his own clock to have been advanced an hour, but where he went from there was a mystery. He was well known in the village, having been a regular visitor to sell eggs, and would have been recognized by someone if he was attempting to leave.

Clairvoyant Saw Him.

Mrs. Booth, 80, a crystal gazer and clairvoyant, who lived near Marmora, was called upon for assistance and gave an accurate description of a location she had never, so far as it was known, seen. In the depths of her crystal, she said, she saw a man lying in the open southeast of the Bickell camp on the Findlay company timber limits. The location was searched without result, and other suggestions made by the clairvoyant were followed out, but without sucess.

A remarkable instance of the powers possessed by Mrs. Booth and one which went a long way toward persuading sceptics of the authenticity of her claims, was given during an audience with some of the searchers. "There are a lot of people searching to-day," she said as she gazed into her crystal. "I see a man standing on the roof of a house and signalling to the others with his hand." On returning to the Hughes homes ten miles away, the men who had interviewed Mrs. Booth, learned that there had been indeed a man on the roof signalling to the searchers in the surrounding bush.

On another occasion, Mrs. Booth told her visitors, "The man on the grey horse came very near Mr. Hughes."

Had Large Family.

Mr. and Mrs. Hughes had a family of eight, four boys and four girls. They were as follows: Mrs. Hugh Little, R. R. No. 2, Lakefield; Mrs. William Williams, Vancouver; Mrs. David Williams, Swift Current, Saskatchewan, and Mrs. William Coffy, Swift Current, Saskatchewan; Joseph Hughes, Dearborn, Michigan; William Robert Hughes, Roche Plains, Saskatchewan; Alfred James Hughes, Regina, Saskatchewan, and George Henry Hughes, Carlton, Onatrio. A sister of Mrs. Hughes, Mrs. Herman Rosene of Peterborough, and a brother, James Metcalfe, of Asphodel, were with her the day after Mr. Hughes disappeared.

Foul Play Hinted.

While it seemed scarcely probable that anyone would do away with the old man for $7.00, that he was supposed to have carried, such a possibility was investigated by the police.

Calico gets its name from Calicut, a seaport of western India.

The mother of William McKinley is the only mother who ever lived to see her son inaugurated president of the United States.

LINDBERGH WELCOMED AT CROYDON

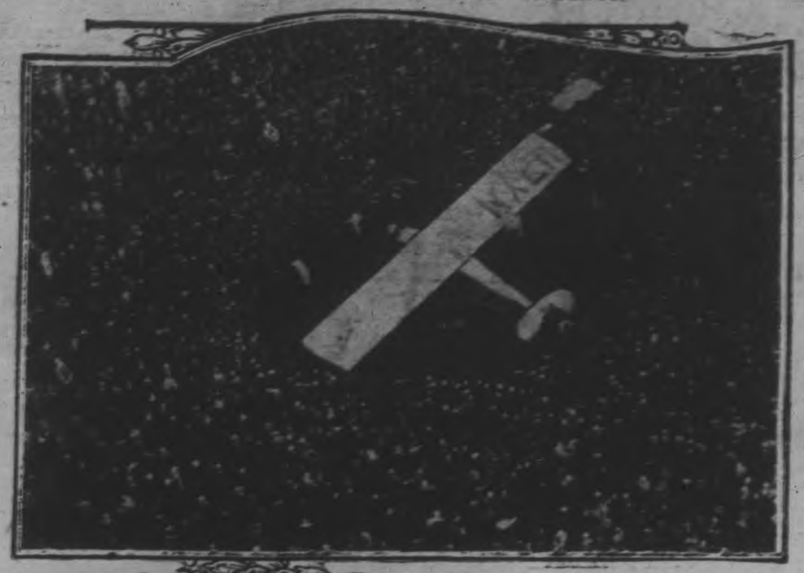

The upper photograph, taken from an airplane, shows the throng which surged round Captain Charles Lindbergh's plane, "Spirit of St. Louis," on its arrival at Croydon, England. In the lower picture, Lindbergh is shown explaining the mechanism of his machine to King Albert of Belgium.

LIQUOR BOARD HAS NEW WORRY

Rowdy Sub-Tenants Constitute Problem For Control Board.

INVOLVES LAW.

TORONTO, Ont., June 11. — Ontario's Liquor Control Board has something to worry about. A lady recently sublet a room to a married couple for housekeeping purposes. In a few days the sub-tenants made themselves a nuisance by imbibing too freely of supplies purchased at Government stores. The tenants declined to vacate, so the lady appealed to the police. She was told by the inspector that if he sent an officer along to arrest the couple he would have to take her along as well, as she would be liable to a fine of $100 for permitting liquor to be drunk on the premises.

While not ready to make a ruling, Mr. Hanna expressed the view that the four walls of the room comprised the residence of the sub-tenants, and that the landlady was not liable.

Staff Inspector McKinney takes the view that unless the disturbance reached people on the street, who complained, the police had no authority to interfere. The only course open to the lady was to take out a warrant if the sub-tenants were damaging her property.

500,000 Air Letters Expected For Lindy; Deliver Them at Capital in Three Wagons

WASHINGTON, June 11. — Prospects now are that half a million air mail letters of congratulation will be flown to Washington for delivery to Captain Charles A. Lindbergh, who is still an air mail pilot.

Three screened mail waggons carrying the letters to the intrepid flier in brand new sacks and each waggon displaying a sign: "The People of the United States by Air Mail Congratulate Lindy," will be driven to the Washington Navy Yard, where Postmaster-General New will formally deliver this mail to Captain Lindbergh. The trucks then will join the parade from the Navy Yard to the Washington Monument grounds.

Because of the necessity for providing additional planes with which to bring to Washington the enormous amount of air mail being received at air mail concentration points for Captain Lindbergh, and in response to numerous requests, Postmaster-General New announced that one of the planes will be made available for despatch back to New York in time to make connection in Hadley Field with a special air mail despatch which will attempt to reach San Francisco the following day by sundown.

The plane is expected to carry from Washington a considerable quantity of photographic and moving picture films and philatelic mail. It will leave Bolling Field at 4.30 p.m., arriving at Hadley Field, the Eastern terminus of the transcontinental route, about 6.30 (Eastern standard time).

The mail will be transferred to another plane which will take off immediately for Chicago, where the programme will be repeated early on Sunday morning, and another plane will continue to the Pacific Coast. One of the additional planes selected to bring part of the Lindbergh mail to Washington will be a tri-motored ship in the service of the Colonial Air Transport, Inc., operating a contract air mail service between New York and Boston. This plane was offered for the occasion by General John F. Ryan, president of the company.

COMMISSIONER

(Continued from page 1)

to contain water the alcohol apparently having been run off at some point en route and the water substituted. The chief interest of the government arises from the fact that the alcohol if sold in Canada would have have been subject to excise tax which is nine dollars a gallon, as well as sales tax. The amount involved is large.

Cheques Shown.

According to the evidence of Duncan he was employed by E. N. Todd, at the time freight traffic manager of the Canadian Pacific Railway, to go to New York and arrange for the purchase of seals to go on railway cars. Cheques of Todd, which Duncan claimed were given to him in payment for his services, were produced before the commission. Duncan also told that he was sent to Newfoundland by Todd to look after things at that end. Telegrams which he exchanged with Todd were read into the record.

When Mr. Todd was on the stand, he admitted paying money to Duncan but declared that the payments were loans to a friend who was in financial difficulties. He said that he had become suspicious that Duncan was trying to blackmail him when the latter made requests for more money from time to time. He denied any knowledge of the switching of the alcohol and declared that he had no connection with the transaction.

When Mr. Calder submitted that action should be taken against the Consolidated Distillers of Corbyville, Chief Commissioner Brown asked whether the government would be likely to proceed against them or against the party who had defrauded them.

Mr. Calder answered that the distillery gave a bond to guarantee export of the alcohol, and that the simplest way to collect was to proceed on this bond. The distillery could proceed against the guilty party.

Commercial Smuggling.

The rest of the afternoon the commission devoted to looking into some cases of commercial smuggling. H. Levy, of McAvay and Levy, customs brokers, was called to tell what he knew about importations of arm-bands for the King Suspender Company of Toronto. He was not aware that shipments had been cleared at Montreal, when the Toronto customs had refused to clear. He was asked to explain a request which he made in a letter to Toronto for some neckties for presents to customs officers.

He said that it was customary to give the customs officers a few neckties or a box of cigars at Christmas.

"Just to sweeten the social relations," commented Mr. Calder.

"Yes," was the reply.

Thomas R. Hurson, special customs preventive officer, told of a seizure he had made on the premises of Claude Denis and Company in which invoices for the customs were lower than the valution on the invoices covering the actual sales. He said that double invoicing was a very common form whereby the revenue was not paid. Albert Bouthillier, bookkeeper for Claude Denis and Company, stated that importations from a certain firm in France received at Montreal by his company were listed at 33 and a third per cent less for customs purposes that was actually paid. This practice had been stopped immediately after the seizure was made and the department had declared the method was wrong.

Not Paid Full Duty.

Mr. Hurson also gave information with respect to a seizure from Israel Kuglemass, of Montreal, who, according to the witness, was found with goods in his possession that had not paid full duty. Hon. N. W. Rowell, K.C., counsel, explained that he had brought this case up only as an illustration because Mr. Kugelmass had paid the duty required when the demand was made on him for it. Mr. Kugelmass explained that he knew nothing of the methods of doing business through the customs and when a New York firm from which he bought goods invoiced them to him with a 25 per cent. reduction for customs purposes, he was not aware that anything was wrong.

The last case dealt with concerned a seizure of 7 diamond rings, 98 wedding rings and other jewelry, worth in all about $3,000 from Charles Herman, a jeweler doing business at St. Lawrence boulevard, Montreal. The jewelry had been seized because it was not marked as required by the provisions of the Gold and Silver Marking Act. Such jewelry was prohibited under the tariff. Later, said Mr. Morris, Mr. Herman had come in and identified about $2,000 worth of the jewelry, but the remainder was still under seizure. There was no record of the importation of these goods into Canada.

The Commission adjourned until Monday.

RADIO PROGRAMS

FOR SUNDAY, —UNE 12.

ELEVEN O'CLOCK.

WEAI (261) Cincinnati—Services.
WCFL (484) Chicago—Services.
KYW (526) Chicago—Services.

TWELVE O'CLOCK.

WSM (319) Nashville—Services.
WLS (345) Chicago—Organ concert.
WJZ (454) New York—The Mediterraneans.
WSB (476) Atlanta—Services.
WHO (526) Des Moines—Services.

ONE O'CLOCK.

WGN (306) Chicago—Organ.
WJJD (366) Chicago—Organ.
WJZ (454) New York—Roxy and his gang.

1.30 O'CLOCK.

WOO (508) Philadelphia—Musical Sunday school exercises.

TWO O'CLOCK.

WPG (273) Atlantic City—Organ.
CKCL (357) Toronto—Organ.
WIBO (416) Chicago—"Music that never grows old."
WJR (441) Detroit—Services from shrine of the Little Flower.
WEAF (492) New York—Interdenominational church services.

THREE O'CLOCK.

KDKA (316) Pittsburgh—Organ.
WGY (379) Schenectady—Organ.
WEAF (492) New York—Federation summer forum.

3.30 O'CLOCK.

WHAD (294) Milwaukee—Baseball—Brewers vs. Toledo.
WEAF (492) New York—Federation sacred musical.

FOUR O'CLOCK.

WPG (272) Atlantic City—Concert.
WJJD (366) Chicago—Concert.
WRC (469) Washington—Service from Washington Cathedral.

4.30 O'CLOCK.

WJZ (454) New York—People's Radio Vespers.
WEAF (492) New York—Young artists program.

FIVE O'CLOCK.

WLIB (306) Chicago—Songs; trio.
WEA F(492)) New York—Orchestral concert.
WHO (526) Des Moines—Glee Club.

5.30 O'CLOCK.

KDKA (316) Pittsburgh—Twilight hour of music.
WEAF (492) New York—Biblical drama, "David and Goliath."

SIX O'CLOCK.

WGN (306) Chicago—Punch and Judy; string quintet.
WTAM (400) Cleveland—Orchestra.
WJZ (454) New York—Organ; soloist; jubilee singers.
WEA F(492) New York—Orchestra.

6.30 O'CLOCK.

WEAF (492) New York—Major Edward Bowes family—vocal and instrumental.

SEVEN O'CLOCK.

WABQ (213) Philadelphia—The melodians; string trio.
WGN (306) Chicago—Million sing; Almanack; Correll and Gosden; string quintet.
WTAM (400) Cleveland—Theater.
WJZ (454) New York—Orchestra.

7.30 O'CLOCK.

WBZ (333) Springfield—Band.
WJZ (454) New York—Traveler.

EIGHT O'CLOCK.

WPG (273) Atlantic City—Concert.
WJZ (454) New York—Godfrey Ludlow, violinist, Lolita Cabrera Gainsborg.

8.15 O'CLOCK.

WEAF (492) New York—Atwater Kent hour.

8.30 O'CLOCK.

WBEA (219) Norfolk—Musicale.
WHT (416) Chicago—Concert.
WJZ (454) New York—Ensemble.
WIP (508) Philadelphia—Concert.

8.45 O'CLOCK.

WEA F(492) New York—"A Tribute to Captain Lindbergh's trans-Atlantic flight.

9.00 O'CLOCK.

WGN (306) Chicago—"Our music room."
WJJD (366) Chicago—Variety.
WTAM (400) Cleveland—"Evensong."
WEAF (492) New York—Cathedral echoes.

9.30 O'CLOCK.

WABQ (213) Philadelphia—Organ.
WPG (272) Atlantic City—Musicale.

TEN O'CLOCK.

WLAC (225) Nashville—Program of sacred music.
WGN (306) Chicago—Sam 'n Henry; the Salernos; organ recital.
WTAM (400) Cleveland—Orchestra.
WJR (441) Detroit—Song service.

FOR MONDAY, JUNE 13.

SIX O'CLOCK.

WGHP (244) Detroit—Dinner concert; information service.
WPG (273) Atlantic City—News; organ; dinner music.
WBZ (333) Springfield—Orchestra.
WMCA (370) New York—Talk; orchestra; Gypsies.
WWJ (375) Detroit—Dinner concert.
WMAQ (447) Chicago—Organ; orchestra; scores.
WJZ (454) New York—Serenading Shoemakers.
WIP (508) Philadelphia—Uncle Wip.
WNYC (535) New York—German lessons; piano twins; scores.

6.30 O'CLOCK.

CNRO (434) Ottawa—Uncle Dick.
WJZ (454) New York—Roxy and His Gang.
WEAF (492) New York—String quartet.

SEVEN O'CLOCK.

WHK (265) Cleveland—Uncle Ned.
WHAD (294) Milwaukee—Dance orchestra.
WWJ (375) Detroit—Musical.
WTAM (400) Cleveland—Organ.
WLW (428) Cincinnati—Orchestra; theatrical review; orchestra.
CNRO (434) Ottawa—Dinner concert; markets.
WEAF (492) New York—"Songs of the Gael."
WNYC (535) New York—Tzenr! violinist.

7.15 O'CLOCK.

WEAF (492) New York—"Flag Day," a talk.

7.30 O'CLOCK.

WEAF (492) New York—Goldman band.

EIGHT O'CLOCK.

WABQ (213) Philadelphia—Revelers.
WGHP (244) Detroit—Symphony orchestra.
WMCA (370) New York—Jewish hour of music.
WBZ (333) Springfield—Musical.
WLW (428) Cincinnati—Lyric male quartet.
WJR (441) Detroit—Minstrels.
WJZ (454) New York—Spotlight hour.
WNYC (535) New York—Talk; songs; piano.

8.30 O'CLOCK.

WPG (273) Atlantic City—Band.
WBZ (333) Springfield—Radio four.
WHO (535) Des Moines—Orchestra.

NINE O'CLOCK.

WBAL (285) Baltimore—Orchestra.
WBZ (333) Springfield—Musical.
WEEI (447) Boston—Orchestra; radio theater review.
WJZ (454) New York—Moonlight sextet.
WEAF (492) New York—Opera, "Il Trovatore."
WOO (508) Philadelphia—Organ.

9.30 O'CLOCK.

WHK (265) Cleveland—Serenaders.
WPG (273) Atlantic City—Dance.
WBZ (333) Springfield—Orchestra.
WMCA (370) New York—Entertainers.
WLW (428) Cincinnati—Dance hour.
WJR (454) New York—Al Friedman's orchestra.
WHO (535) Des Moines—Musical.

TEN O'CLOCK.

WGHP (244) Detroit—Orchestra.
WTAM (400) Cleveland—Mississippi hour.
CNRO (434) Ottawa—Orchestra.
WEAF (492) New York—Orchestra.

ELEVEN O'CLOCK.

WRVA (254) Richmond—Orchestra.
WTAM (400) Cleveland—Orchestra.

11.30 O'CLOCK.

WMCA (370) New York—Orchestra.
WTAM (400) Cleveland—Organ.

QUEBEC POLICE ARE SCIENTIFIC

Provincial Office Pursues Criminals With Laboratory Experts.

EUROPEAN SYSTEM.

MONTREAL, Que., June 11.—(Canadian Press).—The science of "technical police and legal medicine," which forms so important a part of police administration in many European countries, is only officially recognized by one Province in Canada. Quebec has a modernly equipped and efficiently staffed department devoted to this science, situated in Montreal.

Here, the inevitable incidentals of crime—blood stains, finger prints, traces of poison—are analyzed and their significance interpreted. This unique laboratory is directed by Dr. Wilfrid Derome, an European-trained expert and the author of several treatises on criminology.

"Every city should have a laboratory of legal medicine as a part of its police department," declared Dr. Derome recently. "The ordinary training of a police officer does not fit him to read aright the inadvertant traces of his handiwork which almost every criminal, however careful, leaves behind him. Men are required who have made thorough study of chemistry and medicine, and who are specialists in this young science.

"Again, each city police department should have its own medicolegal expert, in order that it may be independent of the Provincial and Federal forces in the eventuality of a crime which calls for scientific study.

"My position is entirely Provincial and I am not obliged to co-operate with the Montreal police; yet, because Montreal has no department of technical police of its own, my services are frequently called upon in strictly municipal cases."

When it is remembered that Dr. Derome's testimony has been a vital factor in many such sensational trials as that of the gunmen who carried out the Banque de Hochelaga hold-up—a trial which sent four men to the gallows—the force of his words may be better appreciated. Dr. Derome is usually the first witness called at the coroner's inquest into any mysterious fatality.

Bullets and firearms have been a particular study with this scientist; his laboratory contains intricate pieces of apparatus for the exact measuring of bullets. It holds much else of interest to the lay visitor, such as instruments which measure the thickness of paper, instruments for the analysis of handwriting and ink, and, of course, the cameras with which photographs of footprints and other spoor are taken. Beyond doubt, however, the most striking feature of Dr. Derome's domain is his museum, a grisly chamber, where he preserves mementoes of his more interesting cases. Along the walls are glass cabinets containing rows of firearms of every pattern and calibre, knives, hammers, razors—even a rusty garden hoe. But his most treasured souvenir is an aged musket with which an Indian trapper was killed, far in the northern wilds, and which the medicolegal expert carried more than 100 miles on his shoulder and 200 miles by canoe to the city.

MAPLE TREE PLANTED ON SCHOOL LAWN

(Continued From Page 1)

Declaring the tree well and truly planted, Mr. Madill said:

It is a pleasure and an honor to be permitted to be present at this happy and pleasant function. The planting of a tree—a maple tree this year—is decidedly in keeping with the thought and spirit of the Jubilee of Confederation. Many monuments and commemorative objects stand throughout the country and the world, marking some important place or memorable event. And since the sugar maple, the hard maple, is our emblematic tree, it is most fitting that it should be planted here as a living reminder at this particular time.

Our love for trees is natural. A tree is a living being, with life comparable to our own. Its sap courses through its veins in leaf and fibre. Its arms spread out to the welcome showers and beckon birds, beast and man, to find shelter under the branches. Its leaves whisper comfort and joy to the happy singing bird and the weary resting traveller. And if most trees appeal to us in this way, the maple should all the more claim our love and admiration.

Verses Given.

Mr. Madill quoted a number of poems on trees, finishing up with Joyce Kilmer's fine verses:

I think that I shall never see
A poem lovely as a tree.
A tree whose hungry mouth is pressed
Against the earth's sweet flowing breast;
A tree that looks at God all day,
And lifts her leafy arms to pray;
A tree that may in summer wear
A nest of robins in her hair;
Upon whose bosom snow has lain;
Who intimately lives with rain.
Poems are made by fools like me,
But only God can make a tree.

LINDSAY, June 11 (Canadian Press). — The Retail Merchants' Association here decided to observe Friday, July 1st, but to remain open on Saturday, July 2nd. The celebration committee report many entries for horse racing and baseball, while several outside schools will march in a body in the monster parade.

MUSINGS AT A MANSE WINDOW

STIMULANTS! How some people are afraid of them and condemn them, in season and out of season! How others crave after them and will go to any lengths to satisfy their craving! I am old-fashioned enough to believe that everything in the universe has its place and its purpose. And I believe that stimulants have a distinct place and a real value in the scheme of things. Moreover it is my belief that so long as a stimulant is kept in its proper place no thoughtful person will have any fault to find with the use of it. It is when a stimulant is taken out of its proper place and used for a purpose other than the purpose for which, by the nature of it, it was intended to be used that difficulties and dangers arise. A stimulant is an agent which temporarily quickens some functional or trophic process. When we make a food or a drink of a stimulant we make a mistake for which we may have to pay a high price. And after we have paid the price we shall discover that it was not worth it. There are stimulants for the body, stimulants for the spirit, and stimulants for the mind.

A MENTAL STIMULANT.

In the course of my reading through the pages of a magazine published principally for ministers, I came upon a brief article which has greatly stimulated my thinking. Long ago I came to the conclusion that if I got but one helpful, stimulating thought from any paper, book or magazine, it would be well worth the price paid for it. As we pour a little water down a pump to help it draw up a stream from below, so a single idea, passed by any medium from one mind to another, often starts a stream of thought which is used to refresh other minds. Therefore, so long as we keep them in the place of such, let us have all the mental stimulants others may have to give.

A PERTINENT QUESTION.

Standing under the canopy of heaven, with the Syrian sun in the full splendour of its glory beating down upon him, a young man, full of energy, carefully educated, charged with emotion kindled by a heavenly vision, zealous, anxious and earnest, exclaimed, "Lord, what wilt Thou have me to do?" He stood on the brink of Christian service, ready and willing. He wasted no time, because he spent no time, discussing the shortcomings of the established religion. There was much that he might have said in the way of criticism, but he didn't. No negatives were mentioned: "What shall I do?" was in effect what he said. This is more than an inquiry for his own salvation; it is a request for a new program of religious activities. The fact that his old Jewish conceptions which prompted his program of persecution was then and there ended was revealed in the question. He asked for no negatives and received none. The answer to his question was, "Go . . . ." He went. He met his teacher who did not discuss the faults of rabbinical theology, but further introduced him to the ways of Jesus.

There is a lesson in this incident which even teachers are slow to learn. The only satisfactory solution of the greatest problems of character and conduct is to be found along positive lines. All our negations leave but an aching void if they leave nothing worse. What the race needs is to have less "Don't" and more "Do."

We have doubts and uncertainty enough already without having more served up to us in school, college, church or library. The chief concern of most us is set forth in the question addressed to the risen Christ by Saul of Tarsus, "Lord, what wilt Thou have me to do?"

IS IT TRUE?

A recent writer in The Congregationalist says that for the past thirty years many young men had no gospel to preach because the seminaries had no gospel to teach. After thirty years waiting he thinks we have a gospel. But is he any more right now than he was before? Is it not a fact that the modern pulpit is nothing more than an interrogation mark? Every fundamental doctrine of the Christian religion is being questioned. We must not forget that stating what we do not believe has no redemptive power unless it paves the way for a better and clearer statement of what we really believe. It will always be true, whether we take kindly to it or not, that the just are saved by faith and not by the questioning of the ground of faith. Men everywhere need to be told what to believe and what to do. They have doubts and uncertainty enough already without having more thrust upon them by the modern pulpit or seminary.

HE KEPT HIS WORD.

A minister tells of an experience he had in common with others when, in pursuit of more practical knowledge, he got nothing but disappointment.

In an institute of social service workers and students an expert addressed them from the subject, "Types of Practical Social Service." He says that they all sat with note books opened to record the valuable suggestions which they expected to get at the lips of this expert. At the outset this teacher of others said he would not tell them what types of work to do, but would give them three kinds of social work that they should not do. He kept his word! They left the institute saying, "What shall I do, Lord?"

Experiences of this kind are all too common; and they are not confined to the class-room. They may be met almost every Sunday, within many of our churches.

NEW YORK CITY.

Last summer in New York City a Jewish woman brought her children to a Protestant daily vacation Bible school. They were received. When the name of Jesus was called in song, prayer or instruction, the Jewish children would resent it and attempt to leave. "What shall I do, Lord?" was the inward cry of this American teacher. She determined that she would try and teach Jesus without naming Him. The hymn, "Jesus, Saviour, Pilot Me," was sung. "God, Our Father, Pilot Me." The story of the Good Samaritan was given a new setting by this tactful, up-to-date teacher. The scene was in the United States on a Western mountainside. The characters were all changed and the author of the story was not revealed. She taught the same lesson that Jesus taught and believed that she had put it over successfully.

THE COUNTY JAIL.

A young negro minister of Atlanta, Ga., went to the county jail to hold service for the negro prisoners. He had been told to talk, but not to preach. About 75 of the 200 were assembled in a chapel. Others were near by. A portable organ was in the front, at which one of the prisoners ably presided. An order of service had been prepared by the prisoners, on which was written the word "sermon." "What shall I do, Lord?" He preached Jesus, on whom many said they believed and would follow. The preacher left them marching to their respective cells, singing, "Take the Name of Jesus With You."

THE HOSPITAL.

A Southern minister says that he was requested by a charitable hospital and sanatorium to conduct religious services and provide material necessities. The material phase of the request was easily granted. The religious side was not, for one of the "don'ts" of the social service experts is, "Don't disturb the sick with songs when they need rest." That is good advice, as a rule. But this minister having been invited there, he needed a "do." He says, "Perhaps we did wrong, but we did." As he was leaving one of the wards, a lady from the rural districts, asked the party to sing, "The Day is Past and Gone." They had purposely avoided those old hymns of death. But this was her request. They did not have any books old enough to contain this hymn, but two stanzas were recalled and sung to her comfort.

WHAT WE NEED.

This is a day of evangelism. We can not evangelize by negation. Christian workers and leaders must have a positive message, a flexible program, adaptable methods of procedure, resourceful heads and hearts, knowledge of their respective fields as well as the field in general, and a will to obey the still small voice whenever and wherever it calls.

Not long ago a group of young people who had visited a fatally ill young friend were overheard saying that they did not know what to do. No doubt they were as eager as Paul. They needed some Ananias to tell them what to do.

—Allan Fairbairn.

Think of It

THERE will not be a sinner in heaven to interrupt the joys of the saints, nor a saint in hell to soften or soothe the anguish of sinners. Those who have the ear-mark of election, and those who have the hand-mark of transgression, shall be put into separate folds. The day of retribution will prove to be a day of separation. While the wheat is secured in the garner, the tares are consumed in the fire.

Christ's Authority Rests on Deity

IT is far more important to know who Jesus was than to know what Jesus said. The morality of the teachings of Jesus in the New Testament would not rest upon any adequate foundation if Jesus had no authority. But if we believe in the divinity of Christ we need give ourselves no trouble about His teachings. When you leave out the divinity of Christ the authority for His teachings goes also.

—Francis L. Paton, Ex-President of Princeton.

MORNING SERVICE.

The Lord's Supper Will Be Observed.

SUNDAY SCHOOL at 10 a.m. ORGAN RECITAL at 6.45 p.m.
Organist - - - - - Martin R. Cheshell, A.R.C.O.
Soloist - - - - - Greta LeBlanc

Sunday School and Congregational Picnic
Will be held at WALLACE'S POINT, on SATURDAY AFTERNOON, JUNE 18TH. Cordial welcome to all Members of the Congregation.

Retiring Collection at Both Services for the Sunday School.

St. Paul's Presbyterian Church
Rev. Wm. Allan, Minister

Evening Service

SUICIDE

What is the cause of suicide, especially among young, educated people? Is it the fault of our educational system? Is it true that there are fewer suicides in Ireland and Scotland than other countries? If so, why? Is it the case that there are more men than women commit suicide—and that there are more in the cities than in the country districts?

CHURCHES AND CHURCHMEN

By I. SEEWELL

Heresy.

UNDER this caption, "Time" gives a very interesting digest of an article which has recently appeared in "Collier's" from the pen of Bruce Barton, lay apostle of the Lord, who may be said to have entered upon his ministry about 1912, when he published The Resurrection of a Soul. But not until 1925, when he published The Man Nobody Knows, did his faith show forth really widely before men. The Man, of course, was Jesus—rediscovered, as the title implied, in the image of the ideal U. S. businessman that Mr. Barton himself strives to be.

Last year, with The Book Nobody Knows, Mr. Barton rediscovered the Bible for this ideal businessman. And last week he carried his ministry still further with an article in "Collier's" entitled, "The Church Nobody Knows."

* * *

The First Rotarian.

PEOPLE who resent hearing Jesus called "First Rotarian" resent also the kindred phenomenon of a smooth-spoken advertising expert exercising his facile dictaphone to bring home truths about religion with which most literate people consider themselves perfectly conversant. Critics have derided Mr. Barton's writings for carrying the strong odor of professional publicity and for the seeming presumptuousness of the titles, "Nobody Knows." The implication is, "Nobody knows but Bruce Barton," and many people are affronted by such mixtures of religious with secular talk as "Christianity was launched as a short-time proposition." . . . "Preachers . . . believed the world would be . . . liquidated by God as a failure. . . ."

* * *

Time Says So.

THIS very interesting digest which I am trying to bring before a still larger constituency suggests that the more abusive of Bruce Barton's critics can never have read a word he wrote. If they had, they would know that—victim of cliches though he is, Utopian and ambrosial though his visions become and offensive though it seems of him to announce his views as "heresy of the first order"—he is not an unctuous man. He is a clear-headed businessman and pretends to be nothing else; nothing mystical, nothing superior to others.

* * *

The Church Nobody Knows.

SHOULD his critics read "The Church Nobody Knows" they would find Bruce Barton making the following points in his own prosaic but clear and modest way about those traditional strangers, business and the church:

1. The church is less honest than business, to the world and to itself. "The statistics which are issued by the Protestant churches are not sincere statistics." There is hardly a roll of "active" church members which is not impressively padded with inactive members. Big corporations have the sense and honesty to write false assets and known liabilities off their books. Not so the churches.

2. "It sounds almost shocking, yet it is true, that the church does not have as much faith as business." Business courts change. The church fears it. Business employs pure scientists for research that may mean scrapping not only millions in factories and material, but entire attitudes of mind as well. Pure scientists, above self and profit, are "the mystics of the modern world." Business sets them free to provoke change because it knows tomorrow will be different from today. "The church is AFRAID" that tomorrow may be different.

3. Business is flexible, adaptable. The church, blindly is not. It used to be a social, mental, cultural centre for rural folk. It still tries to be this for urban communities. Result: frantic competition with urban life's 101 other social, mental, cultural agencies. Let the church recognize the decay of its incidental functions and return to its essential one—spirituality, "an oasis of reverence, a giver of peace."

4. Business "checks up on" its direction. The church, founded to ease and enrich life, "has got it all turned around." "Rich men, greedy men, hard-hearted men" rule it, take wine from the people, suppress Sunday games, condemn "the impulses of hot blood." Greater sins are ignored. Forgiveness is forgotten.

5. "Business is terribly concerned if there be the slightest depreciation in the quality of the men who enter its ranks." The quality of the clergy has obviously and greatly declined. Reasons: (a) "Absurd hurdles," such as belief in the virgin birth, placed in the path of ministerial candidates; (b) "To be the private chaplain of 25 or 50 families; to make pastoral calls and attend meetings of women's auxiliaries; to conduct prayer meetings for a dozen completely saved and sanctified old people; to live shabbily and be worried about the education of the children and the burdens of old age—this is not the life to appeal to a high-spirited man. There is no lift in it, no power, nothing to tempt men to trade for it the only life on earth they will ever have. . . ."

* * *

Kicking Dead Horses.

BRUCE BARTON, heretic, was not "kicking a dead horse." He cited Paul, "the first heretic," as his precedent for criticism from within the ranks of Christianity. Indeed he had said nothing new, and knew it, but he was earnest enough to risk a prophet's ridicule and picture a Bartonized church of 100 years hence. . . .

The world has been made safe for this church by Bartonized business. "The so-called economic struggle is over. Money is, as the bankers say, 'cheap.' . . . Pride in service rendered has become even more important." Cemeteries are playgrounds. Funerals are appreciative dinner parties among believers in immortality.

The Bartonized church is the only church in town. Its Sunday School is for religious teaching only—"no socials, no bazaars, no motion-picture shows." The church itself is small because few people enter it at the same time. But it is open all the time. The organ plays continuously. People drop in for silent prayer and contemplation at all hours. "Religion is accepted as a perfectly normal part of life . . . is regarded AS life. Men pray as they breathe or eat or take their morning exercise."

* * *

A Remarkable Minister.

THERE are more unusual adjuncts. Businessmen begin their day by listening to church music, a short prayer and seeing a vision of their pastor, at their offices, by television. The pastor himself is "a remarkable character." "He wears no special uniform, but is visibly a confident citizen of two worlds." He is about 50, ordained only after having shown special qualifications for the spiritual life. His training has consisted in study of Christ's life and two or three years in the Orient to become familiar with mysticism at its source. He comes not to do or say anything, primarily. He comes "to BE something."

* * *

Will It Ever Be So?

MADE point with money of which he needs give no accounting, he performs miracles of feeding, healing, etc. He conducts six short Sunday services, preaching no sermons, at early and late hours so that his people may be out of doors on their holy day. He holds confessional, informally, in his study. His annual report deals not with attendances, collections or membership rolls, but with community improvements or needs which are no more churchly than secular since the two are one.

Heretic Barton, having sketched a frockless Catholic priest conducting a Quaker meeting house in Utopia, finished his article with an affirmation which none might well deny.

"When the Son of Man cometh shall he find faith on the earth?"

"He shall!"

Another day I shall return to this. Meanwhile I hope these words may be widely read and provoke some worth-while criticism.

SEARCH THE SCRIPTURES

1. Who testified and caused a revival?
2. Who were the Samaritans?
3. Why had the Jews no dealings with the Samaritans?
4. Why "must" Jesus go through Samaria?
5. Was there not a wide difference in the way Nicodemus and the woman of Samaria came to Jesus?
6. In Jesus' method with the woman of Samaria what stands out in sharp contrast to the Jewish method of similar cases?
7. What evidence have we of the Saviour's real and vital humanity as he sat on the curb of the well?

(Answers to these questions will appear next week.)

ANSWERS TO LAST WEEK'S QUESTIONS.

1. The home of Simon the leper (Mark 14:3).
2. Yes (John 12:7).
3. Costly ointment and her hair (12:3).
4. About fifty dollars (12:4).
5. Judas Iscariot (12:4).
6. No (Mark 16:1).
7. Twice (Luke 10:42, Mark 14: 8-9).

—Florence Young.

Children's Corner — TELL US A STORY

IN his telegrams home a railroad man never failed to mention his little four-year-old son, and he usually sent this message: "Tell Arthur I shall sleep with him tonight." The little lad was always pleased with these despatches, which his mother read and re-read to him. But there came a time when the fever burned his brow; and as he lay in his sobbing mother's arms his last words were: "Don' ky, mamma; I s'all s'eep wiv Dod 'oo know. Send a teledraf to heaven, and tell Dod I s'all s'eep wiv Him tonight."

A Pen Picture

TWO MEN planning something together: if only they can manage this they will be safe, for pursuit is most unlikely. Fortune favors them and they escape, hastening with nervous steps to the banks of the stream which is the object of their hopes and fears. Now they have crossed it—are they safe? Assuredly—"oaths are things not lightly broken," they say to themselves," besides his own life is too precious to be risked." Their course is towards the west, and at last some twenty miles brings them to their journey's end in the city of another king than that whose kingdom they have left. But, see! A rider is in swift pursuit; he traces the fugitives, captures and brings them back every step of the way; yet he is the greatest loser in the end, for by grasping after them he loses everything.

* * *

This is the 19th in this series of pen pictures of Bible history. The key to last week's picture is Ezra 7:6-9; 8.

Giving Thanks

EVEN if gratitude were not a duty we should still try to cultivate it, just for the pleasure it excites in the soul. The sensations which we feel when gratitude wells from the heart are almost perfect bliss. They are what a rose would feel if it were conscious of its own perfume, or a spring of the pure water gurgling up out of its depths. To me ingratitude is repulsive and horrible. Did you ever watch the keepers feed the tigers in a museum? It is the absence of gratitude that makes the sight horrible. All the eye of the tiger says is, "More, more, more!" And I have seen men eat in the same way. How much better than an animal is the man who does not feel gratitude for his daily bread and all his other mercies How different is the light in the eye of a tiger from that in the eye of a sick soldier when a sister of charity gives him a draught of cold water! That light is gratitude, a light more beautiful than that of the evening star. Are you cultivating it in yourself? —C. F. G.

CRITICISM

CRITICISM is good when it grows as an incident to admiration, bad when practised as a dominant function and a special business; good also when our object in criticising is to avoid faults in ourselves, not to find faults in others. Here, as in all other cases, it is the moral inspiration that gives value to the function of the understanding. Love is the fulfilling of the law.

—Professor Blackie.

Serbian Proverbs

God does not pay every Saturday.

* * *

When the sun shines on me I think but little of the moon.

* * *

Who does not keep a cat keeps mice.

* * *

What is play to horses is death to donkeys.

* * *

Let the cock cross the threshold and he will perch upon the table.

* * *

What is taken by force is cursed.

* * *

It is easy with a full belly to praise fasting.

Watch Your Step

"Thou preventest him with the blessings of goodness."—Psa. 21:3.

THOSE who watch life carefully realize increasingly that God goes before them, and that not one step of the journey takes them along an untrodden or unprepared pathway. His personal care for each member of His family is the great glory of His fatherliness. Herein is our confidence in going forward to the duty of every day. What is mystery to us is history to Him. A thousand ills have been removed from our way and replaced by a thousand blessings, which too often we take as a mere matter of course. Disguised under the form of common gifts, God's goodness lies all around us. Did we but know it, these ordinary things are angels in homespun. Life, even the hardest life, is lifted from the commonplace and sanctified for ever by the fact that He has gone before. With what gladness then should we hail each day, since eternal love has planned all its experiences and furnished all its need!

It was thus that Jesus lived, in unbroken realization that His life was planned by the Father. This faith supported Him during all the testing experiences which confronted Him as He moved forward. Nothing came amiss; and, in unlooked-for way and places, He found evidences of the goodness which had gone before. Here it was a woman's love, a child's faith, a man's courage, a boy's gift, and anon a thief's penitence. However hard the way, He found a running brook close at hand, from whence He drank and lifted up His head with joy. For it was opened for Him by prevenient goodness. So, too we can look upon life and find it always good. For we, too, are children of the same Father.

—J. Stuart Holden.

It is always easy to be on good terms with a man who is on good terms with Hazlitt.

ANGLICAN.

ST. JOHN'S CHURCH.
Rev. R. C. Biagrave, D.D., Vicar. Centenary Celebration. Trinity Sunday.
8.30 a.m., Holy Communion.
11 a.m., Rev. Canon Plumptre.
3 p.m., Sunday school and Bible classes. Mrs. Hoyland's orchestra.
7 p.m., Rev. Canon Plumptre.
Frederick G. Mann, Organist and choir-master.

ST. LUKE'S CHURCH.
Corner Rogers and Robinson streets.
Rev. Geo. J. Bousfield, B. A. Rector.
Services at 8 a.m., 11 a.m., and 7
Sunday School, 10 a.m.
Holy Baptism by appointment.

ALL SAINTS'.
Sherbrooke and Rubidge Streets. Rector, Rev. J. D. Paterson.
11.00 a.m Holy Communion and Sunday school.
7.00 p.m., Evening Prayer.

ST. GEORGE'S CHURCH.
Braidwood Avenue — South Peterborough.
Rev. J. L. Hughes, Rector.
Trinity Sunday.
8 a.m., Eucharist.
10 a.m., Sunday school.
11 a.m., Matins.
7 p.m., Evensong.

Other Denominations.

ROMAN CATHOLIC.
ST. PETER'S CATHEDRAL
Masses at 7.30, 9 and 10.30 a.m.
Vespers, 7.00 p.m.

FREE METHODIST CHURCH.
296 Aylmer Street.
(Rev. P. Lott, Pastor.)
Subject 11 a.m., "An Excitement to Courage."
Evening subject, 7 p.m., "The Word of God, like a Fire and Hammer."
Sunday school at 9.45 a.m.
Everybody welcome. Come thou with us and we will do thee good, at these spiritual meetings.

ASSEMBLY HALL.
Christians gathered in the name of the Lord Jesus Christ, will (D. V.) hold meetings as follows:
Sunday:—
Breaking of bread, 11 a.m.
Sunday school, 3 p.m.
Gospel meeting, 7 p.m.
Wednesday, Prayer meeting at 8 p.m.

George Street. Rev. R. Keith Mills, Pastor.

Bethany Tabernacle

Morning Service at 11 o'clock.
Evening Service at 7 o'clock. Subject:

Does a Man Condemn Himself With His Own Mouth

Do Excuses Justify? . . . What will we say to God on the Reckoning Day?
This Message will help you!

THE SALVATION ARMY TEMPLE Simcoe and Aylmer Sts.

Special Services Conducted by

Colonel SOUTHALL

of Toronto

GOSPEL HALL

HAROLD P. MORGAN
WILL COMMENCE A SERIES OF MEETINGS TO-MORROW. Everybody Invited. Come Every Night.
TO-MORROW NIGHT IN THE HALL, 7 o'clock. Also
CENTRAL PARK
8 O'CLOCK.

MURRAY ST. BAPTIST

Mr. CARL V. FARMER
B.A., TORONTO
Secretary of the Social Service Committee of Our Convention, Will Preach at Both Services
11 A.M.—CHURCH AND BIBLE SCHOOL
7 P.M.—EVENING SERVICE
Dr. S. J. Graham, Director of the Musical Department

PARK ST. BAPTIST CHURCH

REV. J. L. HARTON, B.Th., Pastor 227 Westcott Street
11 A.M.—MORNING WORSHIP.
3 P.M.—SUNDAY SCHOOL AND BIBLE CLASSES.
7 P.M.—Second in Series "With God in the World"

THE UNITED CHURCH OF CANADA

Presbyterian, Methodist and Congregational Churches.

ST. ANDREW'S

REV. J. W. GORDON, M.A., B.D., MINISTER
11 A.M.—"THE SECRETS OF GOD"
7 P.M.—"WHAT IS MAN"
Sunday School assembles at 11 a.m. with the morning congregation and goes into Sunday School Hall for lesson period at 11.30.
All boys and girls are urged to come to church at 11 a.m. Parents are urged to co-operate.
MRS. H. F. DOIG, Soloist
MR. JOHN CRANE, Director of Music

ST. JAMES — UNITED CHURCH OF CANADA

REV. J. D. RICHARDSON, M.A., MINISTER
SUNDAY SCHOOL ANNIVERSARY.
11 a.m.—REV. DAVID WREN, M.A., B.D.
The School will assemble at 10.30 a.m. and march into the Church.
3 p.m.—MASS MEETING OF SCHOOL, IN WESLEY HALL.
Address by Rev. J. D. Richardson, M.A.
7 p.m.—REV. J. E. TODD, B.A.
—Special Speakers —Special Music. —Special Offering.

TRINITY — "The Family Church"

Rev. David Wren, M.A., B.D., Minister
11 a.m.—REV. J. D. RICHARDSON, M.A., will Preach.
3 p.m.—SUNDAY SCHOOL AND BIBLE CLASSES.
7 p.m.—THE PASTOR will Preach.
Sermon Subject:
"THE LIGHT THAT NEVER FAILED."
Mr. Maurice Park, B.A., Soloist.
Miss Mabel Clarry, Director of Music.

MARK. ST. UNITED CHURCH

Minister, R. T. Richards, B.A., B.D.
Organist, V. H. L. Boorman
REV. F. H. HOWARD, S.T.L., OF MILLBROOK
Will Conduct the Services at 11 A.M. and 7 P.M.

KNOX

REV. WM. McDONALD, B.D., Minister
Manse, 298 King Phone 2243
Mr. R. J. Devey, Organist
11 A.M.—THE SACRAMENT OF THE LORD'S SUPPER
Every Member is Urged to Attend
7 P.M.—"OUR CREED IN A DOXOLOGY"
9.45 A.M.—SUNDAY SCHOOL MEETS IN THE VARIOUS DEPARTMENTS
We Welcome Everyone, Especially Strangers

GEORGE ST. UNITED CHURCH

REV. J. E. TODD, B.A., Minister.
11.00 a.m.—PUBLIC WORSHIP. Baptismal Service.
Subject: "GENTLENESS—GREATNESS."
2.45 and 3.00 p.m.—SABBATH SCHOOLS.
7.00 p.m.—PUBLIC WORSHIP.
REV. J. D. RICHARDSON will Preach.
Strangers and Visitors Cordially Welcome.

There are great days coming for the true leader writer, the man who can make people read him and believe in him, the man who speaks out of influence and knowledge.

A very wise woman once said that where wives were obviously suprem in the household they had gaine their supremacy by complete devotion to their husbands.

The Examiner

PHONES—Editorial 1461. Business Office, 1460. Private Branch Exchange to all Departments.

The Examiner is a member of the Audit Bureau of Circulation.

The Daily Examiner, published every lawful evening, by The Peterborough Examiner, Limited. Office, 419 George street. $6.00 per year, delivered in city; out-of-town subscribers, by mail, $4.00 a year.

The Weekly Examiner published every Thursday. Subscription price $1.50 a year.

U. S. REPRESENTATIVES

Special U. S. Representatives—W. H. Stockwell, 629 People's Gas Building, Chicago, Ill.

New York—Chas. F. Miller, 225 Fifth Avenue.

Advertising Rates on application.

H. M. GLOVER, Managing Director.

SATURDAY, JUNE 11, 1927.

WHERE SAFETY IS FIRST, LIFE IS LONGER.

If there was any reason to doubt the necessity for such a campaign as the Kiwanis Club has announced for next week, surely a glance over Ontario newspapers these days would be enough to discount it.

The headlines tell a tragic story of sudden deaths in automobile smash-ups or drowning accidents.

Over a dozen people have been killed in Ontario this week as the result of level crossing accidents; half a dozen young lives have been crushed out by motor cars.

The Province contains numerous grade crossings that are death-traps; they should be eliminated or protected, but while the improvements are being awaited the old and hackneyed warning still holds good. "At railway crossings, stop, look and listen."

It is estimated that it takes a railway train an average of seven seconds to pass a level crossing.

Surely it is not worth while risking death to save seven seconds.

What is needed in these days of rapid traffic is to inspire people with the spirit of caution.

That is the aim of the Kiwanis campaign, and the campaign here next week should be heartily supported.

ONCE IN A LIFETIME.

With the Diamond Jubilee rapidly drawing near, it is with pleasure and satisfaction that The Examiner reports widespread enthusiasm among citizens generally over the celebration.

Splendid progress is being made by the various committees; their plans are rapidly maturing, and they are receiving co-operation everywhere.

The success of the three-day programme is assured; it will undoubtedly be the most extensive and ambitious demonstration of this nature in the history of Peterborough.

The work cannot, however, be all done by the committees; the individual citizens can all help in the success of the occasion, and it is not too early to begin preparations for decorating private homes and places of business.

Peterborough, not only in its business sections, but everywhere, should be gay with flags and bunting.

A celebration of this kind comes only once in a lifetime; this fact is being generally realized, and Peterborough is preparing for a memorable and worth-while observance of the Dominion's sixtieth birthday.

THE TRANSPORTATION SITUATION.

The local transportation situation is not clearing up as rapidly as is desirable, and while Peterborough is at present being given a good service by the Border City Transit Company, there is no guarantee that the service will be continued.

In fact, unless something is done to give that company exclusive command of the local transportation field there is grave danger that the bus company may soon withdraw its service and leave Peterborough as badly off for transportation facilities as on April 1st when the street railway gave up the ghost.

Given an assurance of an exclusive franchise, the company is prepared to replace the present buses with larger and more suitable vehicles, to improve the service by re-routing several of the lines, and to add to its local plant a number of sedan buses for trips outside the city.

The Border City Company has been seeking such an assurance from the Council for some time, but so far has made little progress, and the delay in arriving at anything definite may result in Peterborough finding itself again without adequate transportation facilities. Two bus lines can hardly survive and give good service.

THE APSLEY HOSPITAL.

The opening of the Red Cross Outpost Hospital at Apsley brings this district very closely in touch with the activities of this great organization, and should therefore have the effect of increasing interest in the campaign for funds to finance the Red Cross peace-time programme.

What the splendid hospital at Apsley means to the people in the northern part of Peterborough County cannot be estimated in dollars and cents.

It represents to many of them the difference between life and death, between relief and suffering, between intelligent care and neglect.

It brings to the ill and the injured facilities for treatment that hitherto have been denied to them in their own neighborhood.

It ensures in the district a better knowledge of health matters.

It guarantees the unborn child a surer prospect of a healthy birth.

It gives the baby of today a better opportunity to live and grow strong.

The Canadian Red Cross is doing many fine things for the people of this country, but nothing finer than the outpost hospital units, of which the Apsley institution is a splendid example.

THE WESTERN CROP.

The wheat fields of the Canadian Prairies are being planted under severe handicaps. Late snows overtook early seeding, and in recent weeks prolonged rains in many districts further have delayed operations. In the fine intervals, however, work proceeded rapidly and it is now reported that wheat seeding in the three Provinces is practically completed, while in some instances farmers are working with tractors and seed drills by night with the aid of searchlights.

Given a fair chance for the next few months the West with characteristic optimism predicts another good crop. The ground is full of moisture, and even in Southern Alberta, where drought is prosperity's greatest enemy, there has been a rainfall which makes the outlook the most promising in years. The date of seeding, within reasonable limitations, is itself of relatively small importance as compared with the weather after seeding is done, and there still is ample time for the production of a billion-dollar grain crop as part of the year's contribution to national wealth.

For the Prairie Provinces the black post-war days are far in the past and there is a new spirit of confidence generated out of improved economic conditions. There is a better understanding by West and East of the other's peculiar problems, and the action of the Canadian Manufacturers' Association in holding their annual convention in Calgary a week ago was a step marked by wisdom and foresight. There was a time not so long ago when the Western politician needed little ammunition save denunciation of the "Big Interests" of Montreal and Ontario. Happily that condition largely has passed, but a demonstration of the profound interest which manufacturers of Ontario and Quebec of necessity take in their Western market cannot but be of good effect to all parties.—Ottawa Journal.

BIG CANADIANISM.

Mr. E. W. Beatty, K.C., President and Chairman of the Canadian Pacific Railway, handed out some excellent advice in a Vancouver address the other day, when he said: "In this year which we celebrate the Diamond Jubilee of the Confederation of Canada, our greatest contribution to the memory of those courageous Fathers of Confederation should be a greater understanding of the needs of those portions of the country in which we ourselves do not live."

In other words, Mr. Beatty tells us we should strive this year as we have never striven before, to erase sectional feeling, to secure the viewpoint of the other fellow, to appreciate that every section of Canada has as much right to a say and as much right to its opinion as the section in which we may happen to live. This is a point of view, unfortunately, that many Canadians have not yet secured. Some of us are still prone to think in terms of provincialism or even less. We were born in Ontario, say, and have always lived in this Province. It is an old part of Canada, thickly populated and well off. We know Ontario better than we know any other section and we just naturally arrive at the conclusion that what Ontario thinks is about all right and that the rest of the country should, of necessity, think the same way.

Unfortunately for natural harmony, things do not always work out just that way. Quebec, for instance, has ideas of her own, and so have the people of British Columbia. In Manitoba, again, we may find another viewpoint on a certain subject, and still another in Prince Edward Island. What are we, as Canadians, to do in circumstances of this kind? Are we going to say that the views of Ontario should necessarily triumph, to the exclusion of all others? This is what we will say if we are narrow-minded and men of little vision. But if we are big, broad Canadians of the type that this country needs in order to secure the maximum of progress, expansion and prosperity, we will declare: "We think so-and-so should be done in a certain way, but we do not claim to be infallible or to possess all the brains in the country. We know that the other sections of Canada have just as much right to be heard as we have, we know that they have just as much right to their opinions as we have to ours and we know that they are just as patriotic, just as keenly anxious for the development, building up and general betterment of Canada as we are. The thing for us to do then is to discuss our various points of view and out of this discussion to arrive at a program of action that will be in the best interests of the Dominion as a whole."

Broad-minded Canadianism of this sort will do much for our country, and there is no year more appropriate than the present one for the launching of a new, enthusiastic program of co-operation and mutual understanding. In the past there has been too much cleavage, too much evidence of selfish sectionalism. It has not been confined to one part of the country. Its ugly head has been raised in the East and raised in the West. The result has not been good. Rather, it has retarded Canada's progress. A house divided against itself must be weakened, even if it does not fall. Canada has been a house divided. The year 1927, however, the year of Canada's 60th national birthday, should offer the occasion and the opportunity for all Canadians to take a new grip on common problems, a new outlook on national affairs, a new determination to advance this country's interests as they have never been advanced before.

A Canadian of the Beatty type appreciates the need of national, rather than sectional, feeling to a greater extent, perhaps, than most of us. Mr. Beatty lives in Montreal, but his business interests are nation-wide and international. His railway lines run from coast to coast and on either coast his steamships wait to carry Canadians and Canadian goods to the uttermost ends of the earth. Direction of a mammoth undertaking of this kind must give a man a breadth of outlook often denied to those whose interests are largely confined to one community or even to one Province. It is well to remember, however, that though our interests may appear to be largely local, they are affected, adversely or otherwise, by the general state of the nation. The Eastern manufacturer, for instance, cannot be prosperous unless the wheat growers of Western Canada are prosperous. In the same way, the prosperity of the fishermen of Nova Scotia or the potato raiser of New Brunswick is bound up with the prosperity of the fruit grower of British Columbia. We have nine Provinces in Canada, but our interests cannot be measured by Provincial boundary lines. It is the prosperity, contentment and happiness of the whole that counts.

Canada's brightest days lie ahead, but there is much for Canadians to do in bringing our country to them.—Border Cities Star.

EDITORIAL NOTES AND COMMENT.

It is said that the black bottom dance is passing into disfavour. But before you break into cheers let it be understood that its successor is to be called "The Sugar Foot Strut."

Saskatchewan farmers urge Premier King to finish the Hudson Bay Railway as part of the Diamond Jubilee programme. Fine Now let the local committee make a similar request in regard to the Trent Canal.

Young Peterborough was up early today to see the circus come in. But the real circus will be tonight when the small boy comes in.

Hon. Mr. Lapointe is to represent Canada at the Naval Limitation Conference at Geneva. If he can persuade the delegates to consent to adopt Canada's naval programme the conference will go down in history as the Naval Elimination Conference.

Hon. N. W. Rowell is rather neatly accused of being a sufferer from an "alcoholic complex."

What is the matter with Agnes, anyway? Surely she cannot have been jilted by one of those red coats. —London, Ont., Echo.

Possibly one reason why the Taschereau Government was so successful at the polls is that Henri Bourassa opposed it.—Hamilton Herald.

The suggestion that the Goose be made Canada's national bird is not because Canadians are high flyers. —St. Catharines Standard.

The thirsty tourists came a long way before enquiring if the new law was in effect here.—Guelph Mercury.

CATTLE, GRAIN AND PRODUCE

Peterboro—Toronto—Montreal

RETAIL.

Fruits.

Bananas, 30-40c doz., 3 lbs. 25c; red bananas, 4 for 25c; oranges, 15-80c dozen; grapefruit, 3 to 5 for 25c; lemons, 15-30c per doz.; layer figs, 30c lb.; cooking figs, 9-13c lb.; dates, 2 to 3 lbs. for 25c; eating apples, 40c doz.; Baldwins, 40-50c peck; Spies, 60-75c pk.; Russets, 75c pk.; cooking apples, 35-40c pk.; cocoanuts, 5-10c each; blue and white grapes, 60c lb.; pineapples, 17-30c each, $2.50-$3.60 doz.; strawberries, 19c pt., 35c qt.; honeydew melons $1.25 each.

Vegetables.

Potatoes, 37c per peck, $1.25-$1.50 bag; seed potatoes, 40-50c per peck; new potatoes, 25c per measure, $1.00 pk., 3 lbs. 20c; new carrots, 10c bunch, 3 bunches 25c; Egyptian onions, 4 lbs. 25c; Bermuda onions, 2 lbs. for 25c; cooking onions, 3 pounds for 25c; new cabbage, 19c lb.; head lettuce, 10-25c each; leaf lettuce, 6 bunches 25c; parsley, 5 bunch; cauliflower, 25c-45c. each; watercress, 5c bunch; radishes, 6 bunches 25c; green onions, 6 buhs. 25c; cooking onions, 35-50c pk.; beets, 30c pk.; turnips, 5c each; parsnips, 30c pk.; celery, 10-35c bunch; green and red peppers, 3 for 25c; spinach, 15c lb.; rhubarb, 6 bunches 25c, local 10c bunch; white beans, 5 lbs. 25c; mushrooms, $1.25 lb.; tomatoes, 17c lb., hothouse 40c per lb.; cucumbers, 15-18c each; eggplant, 35-40c each; asparagus (domestic), 2 bunches 25c; wax beans, 35c lb.

Nuts.

Mixed nuts, 25c lb.; peanuts in shell, 30c lb.; shelled walnuts, 60c lb.; budded walnuts, 50c lb.; broken walnuts, 40-60c lb.; whole halves, 60c lb.; almonds, 60c lb.; Tarragona almonds, 20c lb.; Brazil nuts, 25c lb.; pecans, 80c lb.; chestnuts, 35c lb.

Dairy Produce.

Butter, creamery, 36c lb.; diary, 33c lb.; lard, 15-22c lb.; shortening, 2 lbs. 31-33c.

Eggs, 28-31c dozen.

Cheese, 23-45c lb.; Roquefort, 49-60c lb.

Honey-clover, 5-lb. pail, 65-73c; amber, 49-55c; sections, 20-25c each.

Fish.

Sea salmon, 20-30c lb.; salmon trout, 25-30c; fillet haddie, 25c; halibut, 35c; fresh fillets, 25c; smoked fillets, 25c; whitefish, 20-25c; pike, 2 lbs. 25c; small red herrings, 25c lb.; codfish, 25c; strip cod, 19c lb.; Labrador salt herrings, 50c doz.; lake trout, 25-30c. lb.

Flour.

Half barrel, $4.35-$4.50; 24-lb. bag bread flour, $1.25; 24-lb. bag pastry flour, 85c-$1.05.

Meats.

Beef, 10-35c lb. lamb, 20-45c; mutton, 12-28c; veal, 15-30c; pork, 28-35c; bacon, 29-55c; sausage, 20-25c lb.; sausagettes, 23c lb.; chicken, 25-30c lb.

WHOLESALE.

Grain.

Fall wheat, $1.25 bushel; spring wheat, $1.20; barley, 65c; rye, 85-90c; oats, 50-55c; peas, $1.50; buckwheat, 60-65c bushel.

Hay, Bran, Etc.

Hay, baled, $16; loose, $12-$13; straw, baled, $8-$10; bran, $34; shorts, $36 ton.

Hides and Wool.

Cow hides, 7-9c lb.; horse hides, $3-$3.50 each; calfskins, 12c lb.; sheep skins, $1.00-$1.35 each; lamb skins, 25-50c each; wool, 17-18c lb.

Hogs.

Live hogs, thick smooth, $9.25 cwt.; select graded, $9.75 cwt.; dressed hogs, head on, $15.25; head off, $16.25.

TORONTO LIVESTOCK

TORONTO, June 11.—Cattle prices have held steady to strong all through this week at the season's advances. Choice handy weight butcher steers were much in demand, selling in special cases as high as $9.75, raising the general average slightly higher than last week. Some very fine quality loads have been shipped in this week, and for this class the market as yet has shown no sign of weakeneing. Choice heifers sold firm from $9.00 to $9.25. Heavy heifers from $8.50 to $8.75. Heavy fat steers sold well, though not averaging quite as high as the handyweights. Rough heavy steers from $8.50 to $8.75.

Fat cows were steady, choice selling at $7.25 to $7.75; good, $6.50 to $7; medium to common cows, and some grass cows sold at $5.25 to $6; choice butchers' bulls, light weights, active at $6.50 to $7.25; heavy bulls are rather slow at $5.25 to $6, with prospects lower. Bologna bulls, $4.75 to $5.25. Baby beeves—choice selling at $11 to $11.50; good, $10 to $10.50; medium, $8 to $9. A few sold lower than 8c.

Springers and Milkers—Choice and fancy springers are being sold to go to Buffalo at $90 to $120. Quebec Province taking a few, but not as many as might be expected. The local dairymen have now more milk than fills their contracts, consequently, not increasing their herd. Medium to common springers and all milkers are very hard to sell.

Stockers and feeders are very scarce, a few dry cows going out at $5 to $5.50 for the best, while there are some real thin cows at $4 to $4.50. A few steers not good enough for the abbatoirs sold at $7 to $7.50. One load of Western heifers, mixed breed, and very thin, sold at $5.25.

Receipts.

Union Stock Yards—Total receipts 4,852 cattle, 1,542 calves, 3,398 hogs, 755 sheep and lambs.

Export steers, choice	$ 9.25	to $9.75
Butchers, choice	9.25	9.60
do. heifers	8.00	9.25
Baby beeves	11.00	11.50
Cows, fat, choice	7.00	7.50
do. medium	5.50	6.00
do. canners, cutters	2.00	3.00
Bulls butcher, choice	6.50	7.25
do. medium	4.00	4.25
Bolognas	4.75	5.25
Feeders and shorlkeep	7.50	7.75
Stockers, good	7.00	7.40
Calves, choice	10.00	11.50
Springers, choice	75.00	100.00
Milkers, choice	75.00	90.00
Choice lambs	12.00	13.00
Buck lambs	8.00	10.00
Spring lambs, per lb.	0.17	0.17½
Yearlings	8.00	9.00
Buck sheep	5.00	6.00
Hogs, f.o.b. thick smooth	8.85	....
Hogs, off cars, selects	10.25	....
Hogs, selects, f.o.b.	9.35	....

MONTREAL GRAIN AND PRODUCE

MONTREAL, June 11 (Canadian Press).—There was no improvement in the demand for grain from United Kingdom and Continental buyers here yesterday, and in consequence, business was again very quiet.

On account of the further depression in the future corn market at Chicago spot prices here for cash corn were reduced 2 cents per bushel. American Sample Corn in car lots was quoted at $1.02, and Argentine corn at $1.01 per bushel. There was no change in prices for oats and business was quiet.

The demand for Spring and Winter wheat grades of flour was inactive, but values were unchanged.

The market for all lines of millfeed was moderately active and firm. The trade in standard grades of rolled oats was fair and the undertone was steady.

An active business was done in eggs and values were well maintained. The receipts were 2,461 cases.

Owing to the warm weather that prevailed yesterday a somewhat unsettled feeling developed in the potato market, but there was no actual change in prices. Sales of odd cars of Quebec White B grade were made at $3.00 for outside shipment, and at $2.75 per bag for local account, and Reds at $2.30 to $2.40 per bag of 90 pounds in bulk, ex-track.

The local butter market was again weak yesterday and values were reduced another ¼c to ½c per pound. This was attributed to the small demand and the large receipts. The receipts were 4,794 packages.

Cheese prices were reduced another ¼c per pound. The receipts were 7,209 boxes.

Grain Quotations

Oats, Canadian Western, No. 2, 74c.
Oats, Canadian Western, No. 3, 70c.
Flour, Manitoba Spring wheat patents, firsts, $9.00.
Flour, Manitoba Spring wheat patents, seconds, $8.50.
Flour, Manitoba Spring wheat patents, strong bakers, $3.30.
Flour, Winter patents, choice, $6.40.
Rolled oats, bag, 90 pounds, $3.75 to $3.85.
Bran, $32.25.
Shorts, $34.25.
Middlings, $41.25.
Hay, No. 2, per ton, car lots, $14.00.
Cheese, finest Westerns, 17 to 17½c.
Butter, No. 1, pasteurized, 33½ to 34c.
Eggs, fresh extras, 36c.
Eggs, fresh firsts, 34c.
Potatoes, per bag, car lots, $3.00.

STERLING EXCHANGE

MONTREAL, June 11 (Canadian Press). — Sterling exchange rates were quoted here yesterday as follows:

Demand $4.85 5-16; cables $4.85¾.

CHICAGO CATTLE

CHICAGO, June 11 (Canadian Press).—Cattle 2,000; killing classes fully steady with week's sharp advance Monday; no heavies here; medium grades predominating; sprinkling good steers $11.00 to $1.75; best 1,070 pound averages $12.35; mixed yearlings $11; bulk medium to good light yearlings $10.25, downward to $9.25.

Hogs 20,000; opened fairly active; mostly to shippers, small killers and few small yard traders at 10 to 15c higher than Thursday's average; choice qualified hogs comparatively scarce; early bulk 160 to 210 pound averages $9.10 to $9.20; extreme top $9.25 paid for sorted 185 to 200 pound kinds, bulk 240 to 260 pound butchers $8.85 to $9.05.

Sheep 9,000; better grades fat lambs fairly active, about steady; quality considered; closed weak; bulk good natives $17.50 to $17.75; top to city butchers $17.90; sheep steady; good to choice fat ewes $6 to $7; feeders scarce.

CHICAGO GRAIN

CHICAGO, June 11 (Canadian Press).—Prices received a staggering jolt in the corn market yesterday. Nearly perfect weather conditions for planting were accompanied by reports of Argentine corn being offered at relatively low figures and by disturbing advices relative to pending trade legislation at Springfield.

Corn, closed semi-demoralized, 3¼ to 5c net lower; with wheat at ⅝ to ¾c advance; oat ½ to 1⅛ down, and provisions showing 15 to 37c gain.

Further impetus to the downward sweep of the corn market was given by a statement from a leading authority that final acreage of corn this season will at least equal that of 1926, and that with good forcing weather and timely rains a yield of 3,000,000 bushels or more is possible. He also pointed out that current prices for hogs are not conductive to a high level of corn values and that large commercial stocks of corn are still in sight.

Before rallies in the corn market could become effective an extreme smash of 7 cents a bushel took place as compared with yesterday's early top figures. In the end the market ranged from ¾ to 1c up from the bottom level reached.

Although wheat went sharply upgrade at the start yesterday with big general buying on the government report, the gains were afterward nearly wiped out as a result of corn weakness and on selling to realize profits. Favorable weather as a rule for wheat harvesting was also of considerable effect as a stimulus to sellers.

Oats declined with corn.

Provisions were responsive to an upturn in hog values.

The English Channel Swimmer, Leslie Denham, will represent England in the 21 mile swim at the 1927 Canadian National Exhibition.

A Thought For To-day

BUILDING THE BRIDGE.

An old man, going on a lone highway,
Came at the evening, cold and gray,
To a chasm vast and deep and wide,
Through which was flowing a sullen tide.
The old man crossed in the twilight dim,
The sullen stream had no fear for him;
But he turned when safe on the other side,
And built a bridge to span the tide.

"Old man," said a fellow pilgrim near,
"You are wasting your strength with building here;
Your journey will end with the ending day,
You never again will pass this way;
You've crossed the chasm, deep and wide,
Why build you this bridge at evening tide?"

The builder lifted his old gray head—
"Good friend, in the path I have come," he said,
"There followeth me after to-day,
A youth whose feet must pass this way.
This chasm that has been as naught to me,
To that fair-haired youth may a pitfall be;
He, too, must cross in the twilight dim—
Good friend, I am building this bridge for him!"

—Anon.

SANTAL MIDY

CATARRH of BLADDER

Pain Easily Relieved by Santal Midy

Refuse any imitation. Look for the word "MIDY" Sold by All Druggists

Beauty Spots are near you no matter where you live

On less frequented roads are many lovely places, not far from your home

Not on the main travelled highways, but out along the county and township roads the most beautiful natural scenery in Ontario will be found.

Not far from you, no matter where you live in Ontario, are beauty spots you do not know of, for like other motorists you have an inclination to stick to pavements.

Around you is geography you have never seen. Get out your road map and locate these lovely places. Don't be timid about turning on to lesser roads and then to byways not much frequented.

County roads in Ontario are good—the best of them rival some of the Provincial Highways, and the township roads are becoming better every year. Of all the roads in old Ontario, 60% have road "metal" on them, that is, they have been improved in grade and width and built up with stone. You have a surprise and a pleasure in store if you have not explored these lesser roads.

Highways give a broader view of Ontario Life

Far and near, the highways bring you to new scenes and new people.

The association with fellow-citizens in other parts of Ontario is one of the greatest opportunities they offer you. This association will give you a broader view of life in your own Province.

There's no better way to travel. None by which you see the country so well or become so intimate with the people.

Plan to get about the Province in your car this summer. Take the family with you. Use the highways. They belong to you and to the other taxpayers, and you are paying for their construction and maintenance

Government wishes your help in keeping Highways safe

If you want to enjoy roadside beauties you will drive moderately. High speeds are for those who want to get there, not for those who are out to see the country. But whether fast or slow, remember your driving must be cautious. The faster moving traffic under the new speed limit thrusts greater responsibility on you. In seeking to preserve the safety of the highway, the Government asks for the support of all motorists.

Through villages and past roadside schools, where pedestrians are using the road, at cross roads and rail roads, at curves and bridges — BE CAREFUL.

At all times, BE COURTEOUS.

The offence of recklessness or carelessness on the highways is not mitigated one degree because the speed limit has been increased. Disregard of the law will continue to be dealt with as The Highways Act provides even to the extent of imprisonment and loss of car license.

Ontario Department of Highways

The HON. GEO. S. HENRY, *Minister*

VOICE OF PEOPLE

Letters to be printed in the Voice of the People column must be received at The Examiner office on the day before it is desired to have them published.

Ed. Note.—Requests for a continuation of "Saint and Sinner" continue to flock in. Some are not content with signing the coupon, but add persuasive letters. Here are a few of those received up to last night:

"That Sinner, Cherry."

Dear Sir,—I think "Saint and Sinner" is all right. I would like to hear, through The Examiner, what became of that sinner, Cherry.

Mrs. S.

Wants It Continued.

Dear Mr. Editor,—I enjoyed reading "Saint and Sinner" very much, and would like to see the story continued again. Mrs. E. S.

Enjoyed It Very Much.

Dear Mr. Editor,—We read your announcement in the paper to-night regarding the continuation of the story, "Saint and Sinner." We have been following this story, and have enjoyed it very much, and would like it continued.—Sincerely,

H. R.
E. P.

Don't Let the W. P. B. Get It.

Mr. City Editor,—I would like very much to see "Saint and Sinner" appear once again in your paper. I sure would hate to see the waste paper basket receive it. E. T.

PHYSICAL RESEARCH.

To the Editor of The Examiner:

Dear sir:

Some of our magazines and newspapers show a little interest in the work of physical research societies, but why not more it is not easy to understand. The character of that work may be illustrated by the following from the "Purpose and Scope" of the American Society for Physical Research, headquarters in New York City:—

FIRST.—The investigation of telepathy, visions and apparitions, dowsing, monitions, premonitions, automatism, psychometry, coincidental dreams, clairvoyance and clairaudience, predictions, the physical phenomena of mediumship (such as materializations, telekinesis, rapping and other sounds), and in short all types of "mediumistic" and unclassified psychological phenomena.

SECOND.—The collection, classification, study and publication of reports dealing from first hand acquaintance with the phenomena already designated.

THIRD.—The maintenance of a library on all subjects embraced in psychical research.

FOURTH.—Encouragement of the formation of local groups in all parts of the country which will co-operate with and report to the American Society, and especially the encouragement of similar co-operation on the part of qualified individuals.

The first American Society for Physical Research was formed in 1885, in consequence of a visit by Sir William F. Barrett who in 1882 when he was Professor of Physics in the Royal College of Science, Dublin, called a conference which resulted in the organization of the Society for Physical Research in London, the same year, of which Prof. Henry Sidgwick of Cambridge was the first President, and whose work was most ably and zealously carried on by his widow. Since then that Society has numbered among its Presidents Sir William Crookes, Sir Oliver Lodge, Sir J. J. Thompson, Lord Rayleigh, Prof. William James, Prof. Charles Richet, Prof. Henri Bergson, Sir William F. Barrett, Prof. Balfour Stewart, Prof. F. C. S. Schiller, Prof. Gilbert Murray, Prof. William McDougall, Bishop Boyd Carpenter, the Rt. Hon. (now Earl) Arthur J. Balfour, the Rt. Hon. Gerald Balfour, Dr. L. P. Jacks, and others. The Rt. Hon. W. E. Gladstone for many years before his death was an honorary member, in accepting which he said, "Psychical Research is the most important work which is being done in the world—by far the most important."

In 1887 the American Society invited a man of singular ability, Richard Hodgson, A.M., L.L.D., sometime lecturer in the University of Cambridge, to become its Executive Secretary and he accepted. The American Society later became a branch of the English Society under the able guidance of Dr. Hodgson until his death in 1905. The American Society for Psychical Research was then re-established with James H. Hyslop, Ph.D., formerly Professor of Logic and Ethics in Columbia University, as its Secretary and Director. His labor and writings were extensive and important and he reached and published certain definite conclusions before his untimely death a few years ago.

The Reports published by the English and American Societies cover a very wide range of investigations. In mind of man to know, there is a Chapter Two of Sir William Barrett's book "On the Threshold of the Unseen" (Second Edition 1917) he dealt with "Psychical Research and Public Opinion." He quoted from Prof. Karl Pearson that "Whenever there is the slightest possibility for the legitimate problem for science," and then goes on to say, "It will, I think, be generally admitted that public opinion has taken a new departure with regard to the large class of important and interesting phenomena which lie on the boundary of an unseen world. We are on the threshold of a new world of thought, and the existence of the Society for Physical Research, with its long list of distinguished men who are members of the Society or have given it their cordial support, is of itself a proof that a profound change of thought has taken place in recent years." He quotes Arthur J. Balfour in his presidential address of 1894 as follows:

"I think the time has come when it is desirable in their own interests, and in our interests, that the leaders of scientific thought in this country and elsewhere, should recognize that there are well attested facts which they do not easily fit into the framework of science, or of organized experience, as they conceive it, yet require investigation and explanation, and which it is the bounden duty of science, if not itself to investigate, at all events to assist us in the investigating. All arbitrary limitations of our sphere of work are to be avoided. It is our business to record, to investigate, to classify, and if possible to explain facts of a far more startling and impressive character than these modest cases of telepathy. Let us not neglect that business."

It would be appreciated, I am sure, by a few of us to know authoritatively what scientists in Canada, and especially our universities, have done or are doing in this work so highly commended by two of our Empire's great statesmen. Barret realized that some persons think, not unnaturally, that the Society of Psychical Research proceeds too slowly and cautiously and attempted to justify it. He quoted Sir John Hershel as saying that "The perfect observer will have his eyes as it were, opened, that they may be struck at once with any occurrence which, according to received theories ought not to happen, for these are the facts which serve as clues to new discoveries." He paid a deserved tribute to the "brave pioneers in the investigation of spiritualistic phenomena who risked their reputation and encountered ridicule and obloquy by their enquiry—and when they had obtained what appeared to them conclusive evidence of the genuinness of the phenomena they published their opinions with what then seemed rare courage. But not only these and other eminent men have been convinced of the facts, multitudes of men and women in all parts of the world have come to a similar belief. Long ago Dr. A. R. Wallace stated in an article in Chambers Encyclopaedia, 'Spiritualism has grown and spread continuously till, in spite of ridicule, misrepresentation and persecution, it has gained converts in every grade of society and in every civilized portion of the globe.' They have had in their own experience indubitable evidence of the existence of phenomena entirely new to the science of today—phenomena which receive their simplest solution upon the hypothesis of a spiritual world and of intelligent beings therein, able through certain channels at times, to communicate with us. Neither the blazing light of public opinion nor the rogues that have too often duped the credulous, have shaken a faith which stretches back to a remote past, and which has grown in strength with the accumulating evidence forthcoming from time to time and place to place. The philosopher Fichte has said, 'Everything great or good upon which our present existence rests, and from which it has proceeded, exists only because noble and wise men have resigned the enjoyments of life for the sake of ideas.' What a man affirms is the idea he has made his own, and this is always interesting and generally worth listening to; and what a number of men affirm and continue unshaken to affirm through years of opposing prejudice, or may be of persecution, is certainly a matter to which every honest lover of truth should give some heed."

Where are the "brave pioneers" of Canada today who are carrying on this most important work in psychical research in the truly scientific spirit which our universities presumably inculcate?

GEORGE T. BELL.

The Messenger

We motor-cycle messengers know that for pep and speed you've got to have good spark plugs. Give me Champions every time—the *better* spark plug.

Champion is the better spark plug because of its double-ribbed alumanite core—its two-piece construction and its special analysis electrodes

Champion X—for Fords 80¢

Champion—Cars other than Fords 90¢

CHAMPION
Spark Plugs
WINDSOR, ONT.
A CANADIAN-MADE PRODUCT

Sold Wholesale and Retail By
J. J. DUFFUS, Ltd.
Peterborough.

Get Your Champion Spark Plugs at
GILLESPIE GARAGE,
378 Aylmer. Phone 950

Champion Spark Plugs
For sale by
J. W. WATSON,
Tire Service
446 George. 'Phone 968

Give it Fair Play

Why not decide NOW to give ZUTOO Tablets, the remedy so generally used for headache, a fair and square trial?

If there is any doubt in your mind as to the worth of these tablets or of their harmlessness, try them and KNOW the truth.

Don't sacrifice your comfort on account of prejudice or skepticism. Try the tablets and know. 25c. at dealers or by mail prepaid. B. N. Robinson & Co. Reg'd. Coaticook, Quebec.

Zutoo

OIL FOR PLANES.

WASHINGTON, June 11.—Future seaplanes, with a gross weight of 30,000 pounds, burning oil, are a possibility of the future, according to Commander H. C. Richardson, one of the foremost authorities on seaplane design. Multiple engines will be used because of the difficulty of getting power in a single unit. Air-cooled engines will gradually displace the water-cooled type and the fuel will gradually change from gasoline to heavy oil, reducing fire hazards.

RUBBER PAVING.

BOSTON, June 11.—Rubber paving blocks that were laid more than a year ago at the entrance to Boston City hospital have given good service, according to their record and recent tests. The pavement has worn only slightly and snow does not collect on it, thus eliminating slipperiness. R. F. Herrick, a consulting engineer of Boston, invented the blocks.

The Canadian National Exhibition 2,000 voice Chorus will give four concerts again this year.

PLANE PATROLS PREVENT FIRES

Enable Rangers To Check Incipient Blazes in Forests.

MINISTER SPEAKS.

(Special to The Examiner.)

COBOURG, June 11.—Airplane patrols of Ontario's forests are discovering fires in their incipient stages and checking them before they can make serious headway, thereby revolutionizing the work of the fire rangers, Hon. W. Finlayson, Minister of Mines and Forests in the Ferguson Cabinet, informed the Counties Council.

"The number of fires is not getting less," said the Minister. "We still have the fool Canadian, who doesn't care where he throws matches, whether or not he puts out the fires he started, and where he empties his pipe. We have not been able to do much with this human element in our efforts for control and prevention, but we have made big gains over the natural element. In 1923 we lost over two million acres of timber in 1,300 fires in Ontario, and last year we had 1,200 fires. So the number has been almost the same."

Hon. Mr. Finlayson directed his address to his department's plans and expanding campaign of reforestation. Having divided the province into three district or areas, Southern Ontario, the Laurentian Plateau through Muskoka, Renfrew, Parry Sound and neighboring counties; and the northern zone which constitutes 85 per cent of the province ,the Department planned three separate schemes of reforestation, because the districts presented different problems.

"We will send out nine or ten million trees in Southern Ontario this year," Mr. Finlayson said. "We give them free to the farmers, and in a few years we expect to have 20,000,000 distributed. Most farms have five or ten acres of waste land. Those are the lots we are trying to persuade our farmers to plant with the trees we will send them.

There are townships north of here that are suitable only for timber and summer resorts. We have begun the transfer of poor settlers from those townships to the rich land in Northern Ontario. After the lumber men had striped these townships as in Haliburton, the few settlers who remained behind were gradually reduced to hopeless poverty because the land was unsuitable. We are saying we made a mistake in the years gone by in opening up these townships, and we now intend to seal them up.

I found our school grants to Haliburton were $35,000 a year. There were three schools with an average attendance of 6 or 7. We are moving 100 people and the saving on one school in Haliburton will pay the cost of their transportation. We give them a school and house to make a new start and help them all we can. Sixty years from now we should have a rich lot of timber in these townships we are closing up. If the experiment fails it will be my fault. If it succeeds, Ontario will make a great deal of money out of it."

Hon. Mr. Finlayson enlarged upon the pulp and paper industry and the wealth it had created in this province, but he particularly appealed to the council to broaden its interests in reforestation in the two counties. A good beginning had been made at the forestry station in Cramahe township, but there should be one in Durham county also. He also suggested that farmers apply for trees to provide windbreaks around their homes.

The council thanked Mr. Finlayson and E. J. Zavitz, deputy-minister, who also spoke, and authorized Warden Elliott to appoint a committee of five members to bring in a report at the December sessions on a tentative programme of extending reforestation activities in the two counties.

The British Exhibit at the Canadian National Exhibition will represent 1,900 manufacturing concerns with a capitalization of twenty-five million dollars.

SO SHORT OF BREATH SHE COULD HARDLY DO HER HOUSEWORK

Mrs. Nelson Moore, Milford, Ont, writes:—"I had heart and nerve trouble, and became so short of breath I could hardly do my housework, and was so nervous every little sound I heard felt like a shock to me.

A friend of mine recommended

MILBURN'S HEART NERVE PILLS

so highly I got a box of them and they did me so much good I got the second box, and now I am feeling like a different woman."

Heart and Nerve Pills are 50c. a box at all druggists or dealers, or mailed direct on receipt of price by The T. Milburn Co., Limited, Toronto, Ont.

Household Hints

Removing Stains from Hardwood floors.

Stains of any kind mar the handsome appearance of hardwood floors. Removing stains from hardwood floors used to be a long, expensive business, but SNAP has changed all that. Take a slightly moistened cloth, dip it into SNAP and rub the stain well. It will remove it thoroughly. And the best part of SNAP is that it does all kinds of household cleaning and leaves the hands smooth and soft. The pure, soothing glycerine it contains is good for the skin.

SNAP is sold by all grocers, druggists and hardware stores.

A FREE BOOKLET TELLING HOW SNAP HELPS IN HOUSEWORK WILL BE SENT YOU ON REQUEST

SNAP CO. LIMITED
91 Reading Street, Montreal 161

Day-Fan RADIO
4 YEAR AHEAD

Ask for our Milk Weight Book for keeping track of your daily shipments.

"The Finest Stock in the District!"

THIS farmer realizes that better live stock means a bigger bank account, and raises his stock from pure-bred sires only.

His milk cheque is larger—his cattle fetch better prices—his farm is pointed out to visitors—he is a power in the community.

The Royal Bank of Canada

Peterborough Branch • V. Eastwood, Manager

In a Canoe

The third party in a canoe should always be Mr. Peanut. Big, golden-brown Planters—how specially delicious on the water.

Planters
SALTED PEANUTS
"THE NICKEL LUNCH"

Birdseye Center By FRISE

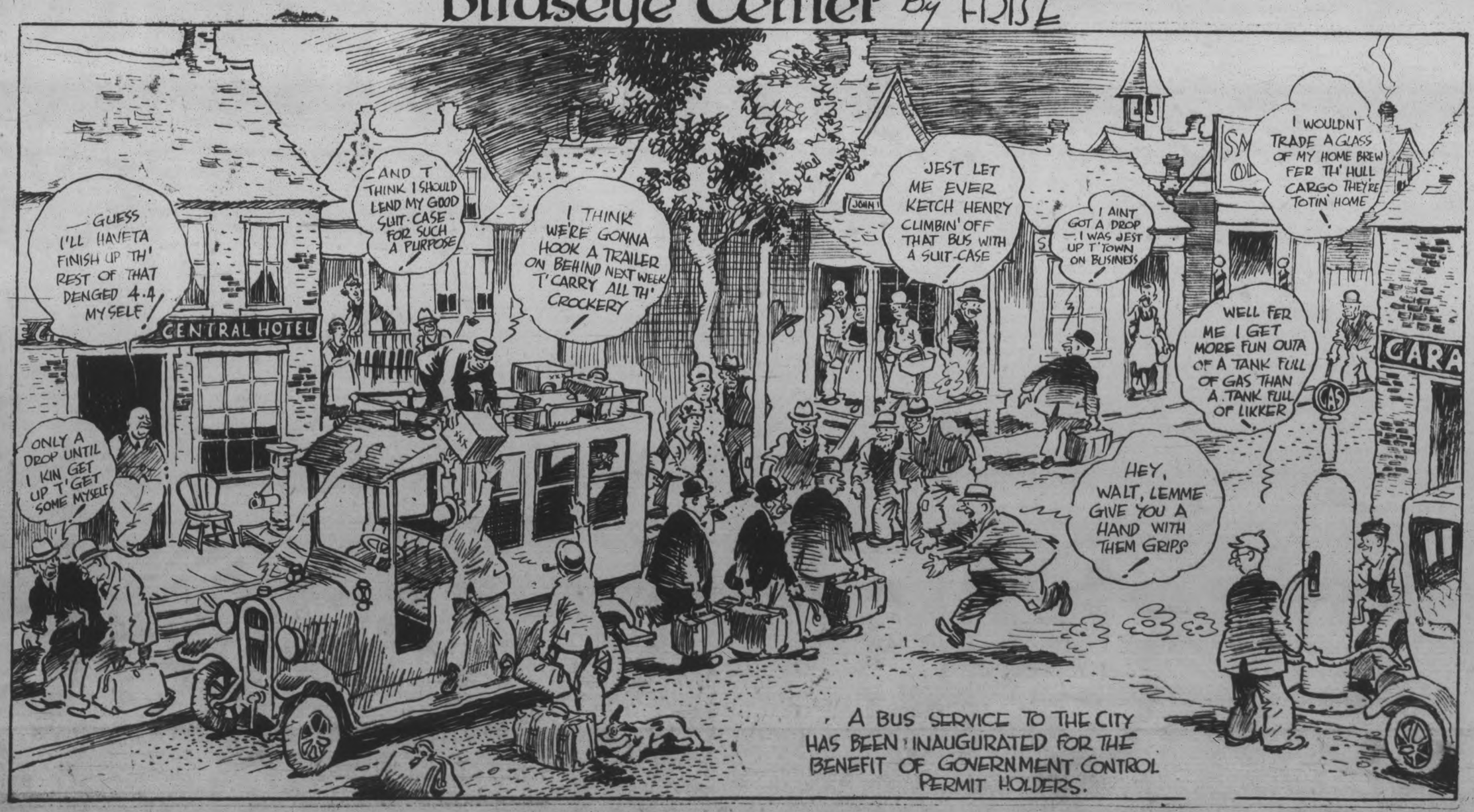

A BUS SERVICE TO THE CITY HAS BEEN INAUGURATED FOR THE BENEFIT OF GOVERNMENT CONTROL PERMIT HOLDERS.

VOICE OF PEOPLE

Letters to be printed in the Voice of the People column must be received at The Examiner office on the day before it is desired to have them published.

Ed. Note.—Requests for a continuation of "Saint and Sinner" continue to flock in. Some are not content with signing the coupon, but add persuasive letters. Here are a few of those received up to last night:

"That Sinner, Cherry."

Dear Sir,—I think "Saint and Sinner" is all right. I would like to hear, through The Examiner, what became of that sinner, Cherry.

Mrs. S.

Wants It Continued.

Dear Mr. Editor,—I enjoyed reading "Saint and Sinner" very much, and would like to see the story continued again. Mrs. E. S.

Enjoyed It Very Much.

Dear Mr. Editor,—We read your announcement in the paper to-night regarding the continuation of the story, "Saint and Sinner." We have been following this story, and have enjoyed it very much, and would like it continued.—Sincerely,

H. R.
E. P.

Don't Let the W. P. B. Get It.

Mr. City Editor,—I would like very much to see "Saint and Sinner" appear once again in your paper. I sure would hate to see the waste paper basket receive it. E. T.

PHYSICAL RESEARCH.

To the Editor of The Examiner:
Dear sir:

Some of our magazines and newspapers show a little interest in the work of physical research societies, but why not more it is not easy to understand. The character of that work may be illustrated by the following from the "Purpose and Scope" of the American Society for Physical Research, headquarters in New York City:—

FIRST.—The investigation of telepathy, visions and apparitions, dowsing, monitions, premonitions, automatism, psychometry, coincidental dreams, clairvoyance and clairaudience, predictions, the physical phenomena of mediumship (such as materializations, telekinesis, rapping and other sounds), and in short all types of "mediumistic" and unclassified psychological phenomena.

SECOND.—The collection, classification, study and publication of reports dealing from first hand acquaintance with the phenomena already designated.

THIRD.—The maintenance of a library on all subjects embraced in psychical research.

FOURTH.—Encouragement of the formation of local groups in all parts of the country which will co-operate with and report to the American Society, and especially the encouragement of similar co-operation on the part of qualified individuals.

The first American Society for Physical Research was formed in 1885, in consequence of a visit by Sir William F. Barrett who in 1882 when he was Professor of Physics in the Royal College of Science, Dublin called a conference which resulted in the organization of the Society for Physical Research in London, the same year, of which Prof. Henry Sidgwick of Cambridge was the first President, and whose work was most ably and zealously carried on by his widow. Since then that Society has numbered among its Presidents Sir William Crookes, Sir Oliver Lodge, Sir J. J. Thompson, Lord Rayleigh, Prof. William James, Prof. Charles Richet, Prof. Henri Bergson, Sir William F. Barrett, Prof. Balfour Stewart, Prof. F. C. S. Schiller, Prof. Gilbert Murray, Prof. William McDougall, Bishop Boyd Carpenter, the Rt. Hon. (now Earl) Arthur J. Balfour, the Rt. Hon. Gerald Balfour, Dr. L. P. Jacks, and others. The Rt. Hon. W. E. Gladstone for many years before his death was an honorary member, in accepting which he said, "Psychical Research is the most important work which is being done in the world—by far the most important."

In 1887 the American Society invited a man of singular ability, Richard Hodgson, A.M., L.L.D., sometime lecturer in the University of Cambridge, to become its Executive Secretary and he accepted. The American Society later became a branch of the English Society under the able guidance of Dr. Hodgson until his death in 1905. The American Society for Psychical Research was then re-established with James H. Hyslop, Ph.D., formerly Professor of Logic and Ethics in Columbia University, as its Secretary and Director. His labor and writings were extensive and important and he reached and published certain definite conclusions before his untimely death a few years ago.

The Reports published by the English and American Societies cover a very wide range of investigations. In mind of man to know, there is a Chapter Two of Sir William Barrett's book "On the Threshold of the Unseen" (Second Edition 1917) he dealt with "Psychical Research and Public Opinion." He quoted from Prof. Karl Pearson that "Whenever there is the slightest possibility for the legitimate problem for science," and then goes on to say, "It will, I think, be generally admitted that public opinion has taken a new departure with regard to the large class of important and interesting phenomena which lie on the boundary of an unseen world. We are on the threshold of a new world of thought, and the existence of the Society for Physical Research, with its long list of distinguished men who are members of the Society or have given it their cordial support, is of itself a proof that a profound change of thought has taken place in recent years." He quotes Arthur J. Balfour in his presidential address of 1894 as follows:

"I think the time has come when it is desirable in their own interests, and in our interests, that the leaders of scientific thought in this country and elsewhere, should recognize that there are well attested facts which they do not easily fit into the framework of science, or of organized experience, as they conceive it, yet require investigation and explanation, and which it is the bounden duty of science, if not itself to investigate, at all events to assist us in the investigating. All arbitrary limitations of our sphere of work are to be avoided. It is our business to record, to investigate, to classify, and if possible to explain facts of a far more startling and impressive character than these modest cases of telepathy. Let us not neglect that business."

It would be appreciated, I am sure, by a few of us to know authoritatively what scientists in Canada, and especially our universities, have done or are doing in this work so highly commended by two of our Empire's great statesmen. Barret realised that some persons think, not unnaturally, that the Society of Psychical Research proceeds too slowly and cautiously and attempted to justify it. He quoted Sir John Hershel as saying that "The perfect observer will have his eyes as it were, opened, that they may be struck at once with any occurrence which, according to received theories ought not to happen, for these are the facts which serve as clues to new discoveries." He paid a deserved tribute to the "brave pioneers in the investigation of spiritualistic phenomena who risked their reputation and encountered ridicule and obloquy by their enquiry—and when they had obtained what appeared to them conclusive evidence of the genuinness of the phenomena they published their opinions with what then seemed rare courage. But not only these and other eminent men have been convinced of the facts, multitudes of men and women in all parts of the world have come to a similar belief. Long ago Dr. A. R. Wallace stated in an article in Chambers Encyclopaedia, 'Spiritualism has grown and spread continuously till, in spite of ridicule, misrepresentation and persecution, it has gained converts in every grade of society and in every civilized portion of the globe.' They have had in their own experience indubitable evidence of the existence of phenomena entirely new to the science of today—phenomena which receive their simplest solution upon the hypothesis of a spiritual world and of intelligent beings therein, able through certain channels at times, to communicate with us. Neither the blazing light of public opinion nor the rogues that have too often duped the credulous, have shaken a faith which stretches back to a remote past, and which has grown in strength with the accumulating evidence forthcoming from time to time and place to place. The philosopher Fichte has said, 'Everything great or good upon which our present existence rests, and from which it has proceeded, exists only because noble and wise men have resigned the enjoyments of life for the sake of ideas.' What a man affirms is the idea he has made his own, and this is always interesting and generally worth listening to; and what a number of men affirm and continue unshaken to affirm through years of opposing prejudice, or may be of persecution, is certainly a matter to which every honest lover of truth should give some heed."

Where are the "brave pioneers" of Canada today who are carrying on this most important work in psychical research in the truly scientific spirit which our universities presumably inculcate?

GEORGE T. BELL.

OIL FOR PLANES.

WASHINGTON, June 11.—Future seaplanes, with a gross weight of 20,000 pounds, burning oil, are a possibility of the future, according to Commander H. C. Richardson, one of the foremost authorities on seaplane design. Multiple engines will be used because of the difficulty of getting power in a single unit. Air-cooled engines will gradually displace the water-cooled type and the fuel will gradually change from gasoline to heavy oil, reducing fire hazards.

RUBBER PAVING.

BOSTON, June 11.—Rubber paving blocks that were laid more than a year ago at the entrance to Boston City hospital have given good service, according to their record and recent tests. The pavement has worn only slightly and snow does not collect on it, thus eliminating slipperiness. R. F. Herrick, a consulting engineer of Boston, invented the blocks.

The Canadian National Exhibition 2,000 voice Chorus will give four concerts again this year.

The Messenger

We motor-cycle messengers know that for pep and speed you've got to have good spark plugs. Give me Champions every time—the better spark plug.

Champion is the better spark plug because of its double-ribbed sillimanite core—its two-piece construction and its special analysis electrodes
Champion X—for Fords 80¢
Champion—Cars other than Fords 90¢

CHAMPION
Spark Plugs
WINDSOR, ONT.
A CANADIAN-MADE PRODUCT

Sold Wholesale and Retail By
J. J. DUFFUS, Ltd.
Peterborough.

Get Your Champion Spark Plugs at
GILLESPIE GARAGE,
378 Aylmer. Phone 950

Champion Spark Plugs
For sale by
J. W. WATSON,
Tire Service
446 George. 'Phone 968

Give it Fair Play

Why not decide NOW to give ZUTOO Tablets, the remedy so generally used for headache, a fair and square trial?

If there is any doubt in your mind as to the worth of these tablets or of their harmlessness, try them and KNOW the truth.

Don't sacrifice your comfort on account of prejudice or skepticism. Try the tablets and know. 25c at dealers or by mail prepaid. B. N. Robinson & Co. Reg'd. Coaticook, Quebec.

Zutoo

PLANE PATROLS PREVENT FIRES

Enable Rangers To Check Incipient Blazes in Forests.

MINISTER SPEAKS.

(Special to The Examiner.)

COBOURG, June 11.—Airplane patrols of Ontario's forests are discovering fires in their incipient stages and checking them before they can make serious headway, thereby revolutionizing the work of the fire rangers, Hon. W. Finlayson, Minister of Mines and Forests in the Ferguson Cabinet, informed the Counties Council.

"The number of fires is not getting less," said the Minister. "We still have the fool Canadien, who doesn't care where he throws matches, whether or not he puts out the fires he started, and where he empties his pipe. We have not been able to do much with this human element in our efforts for control and prevention, but we have made big gains over the natural element. In 1923 we lost over two million acres of timber in 1,300 fires in Ontario, and last year we had 1,200 fires. So the number has been almost the same."

Hon. Mr. Finlayson directed his address to his department's plans and expanding campaign of reforestation. Having divided the province into three district or areas, Southern Ontario, the Laurentian Plateau through Muskoka, Renfrew, Parry Sound and neighboring counties; and the northern zone which constitutes 85 per cent of the province, the Department planned three separate schemes of reforestation, because the districts presented different problems.

"We will send out nine or ten million trees in Southern Ontario this year," Mr. Finlayson said. "We give them free to the farmers, and in a few years we expect to have 20,000,000 distributed. Most farms have five or ten acres of waste land. Those are the lots we are trying to persuade our farmers to plant with the trees we will send them.

There are townships north of here that are suitable only for timber and summer resorts. We have begun the transfer of poor settlers from those townships to the rich land in Northern Ontario. After the lumber men had striped these townships as in Haliburton, the few settlers who remained behind were gradually reduced to hopeless poverty because the land was unsuitable. We are saying we made a mistake in the years gone by in opening up these townships, and we now intend to seal them up.

I found our school grants to Haliburton were $35,000 a year. There were three schools with an average attendance of 6 or 7. We are moving 100 people and the saving on one school in Haliburton will pay the cost of their transportation. We give them a school and house to make a new start and help them all we can. Sixty years from now we should have a rich lot of timber in these townships we are closing up. If the experiment fails it will be my fault. If it succeeds, Ontario will make a great deal of money out of it."

Hon. Mr. Finlayson enlarged upon the pulp and paper industry and the wealth it had created in this province, but he particularly appealed to the council to broaden its interests in reforestation in the two counties. A good beginning had been made at the forestry station in Cramahe township, but there should be one in Durham county also. He also suggested that farmers apply for trees to provide windbreaks around their homes.

The council thanked Mr. Finlayson and E. J. Zavitz, deputy-minister, who also spoke, and authorized Warden Elliott to appoint a committee of five members to bring in a report at the December sessions on a tentative programme of extending reforestation activities in the two counties.

The British Exhibit at the Canadian National Exhibition will represent 1,900 manufacturing concerns with a capitalization of twenty-five million dollars.

SO SHORT OF BREATH SHE COULD HARDLY DO HER HOUSEWORK

Mrs. Nelson Moore, Milford, Ont, writes:—"I had heart and nerve trouble, and became so short of breath I could hardly do my housework, and was so nervous every little sound I heard felt like a shock to me.

A friend of mine recommended

MILBURN'S HEART NERVE PILLS

so highly I got a box of them and they did me so much good I got the second box, and now I am feeling like a different woman."

Heart and Nerve Pills are 50c. a box at all druggists or dealers, or mailed direct on receipt of price by The T. Milburn Co., Limited, Toronto, Ont.

Household Hints

Removing Stains from Hardwood floors. Stains of any kind mar the handsome appearance of hardwood floors. Removing stains from hardwood floors used to be a long, expensive business, but SNAP has changed all that. Take a slightly moistened cloth, dip it into SNAP and rub the stain well. It will remove it thoroughly. And the best part of SNAP is that it does all kinds of household cleaning and leaves the hands smooth and soft. The pure, soothing glycerine it contains is good for the skin.

SNAP is sold by all grocers, druggists and hardware stores.

A FREE BOOKLET TELLING HOW SNAP HELPS IN HOUSEWORK WILL BE SENT YOU ON REQUEST

SNAP CO. LIMITED
91 Reading Street, Montreal 262

Day-Fan RADIO
A YEAR AHEAD

Ask for our Milk Weight Book for keeping track of your daily shipments.

"The Finest Stock in the District!"

THIS farmer realizes that better live stock means a bigger bank account, and raises his stock from pure-bred sires only.

His milk cheque is larger—his cattle fetch better prices—his farm is pointed out to visitors—he is a power in the community.

The Royal Bank of Canada

Peterborough Branch • V. Eastwood, Manager

In a Canoe

The third party in a canoe should always be Mr. Peanut. Big, golden-brown Planters—how specially delicious on the water.

Planters SALTED PEANUTS "THE NICKEL LUNCH"

Birdseye Center By FRISE

VOICE OF PEOPLE

Letters to be printed in the Voice of the People column must be received at The Examiner office on the day before it is desired to have them published.

Ed. Note.—Requests for a continuation of "Saint and Sinner" continue to flock in. Some are not content with signing the coupon, but add persuasive letters. Here are a few of those received up to last night:

"That Sinner, Cherry."

Dear Sir,—I think "Saint and Sinner" is all right. I would like to hear, through The Examiner, what became of that sinner, Cherry.

Mrs. S.

Wants It Continued.

Dear Mr. Editor,—I enjoyed reading "Saint and Sinner" very much, and would like to see the story continued again. Mrs. E. S.

Enjoyed It Very Much.

Dear Mr. Editor,—We read your announcement in the paper to-night regarding the continuation of the story, "Saint and Sinner." We have been following this story, and have enjoyed it very much, and would like it continued.—Sincerely,

H. R.
E. P.

Don't Let the W. P. B. Get It.

Mr. City Editor,—I would like very much to see "Saint and Sinner" appear once again in your paper. I sure would hate to see the waste paper basket receive it. E. T.

PHYSICAL RESEARCH.

To the Editor of The Examiner:

Dear Sir:

Some of our magazines and newspapers show a little interest in the work of physical research societies, but why not more it is not easy to understand. The character of that work may be illustrated by the following from the "Purpose and Scope" of the American Society for Physical Research, headquarters in New York City:—

FIRST.—The investigation of telepathy, visions and apparitions, dowsing, monitions, premonitions, automatism, psychometry, coincidental dreams, clairvoyance and clairaudience, predictions, the physical phenomena of mediumship (such as materializations, telekinesis, rapping and other sounds), and in short all types of "mediumistic" and unclassified psychological phenomena.

SECOND.—The collection, classification, study and publication of reports dealing from first hand acquaintance with the phenomena already designated.

THIRD.—The maintenance of a library on all subjects embraced in psychical research.

FOURTH.—Encouragement of the formation of local groups in all parts of the country which will co-operate with and report to the American Society, and especially the encouragement of similar co-operation on the part of qualified individuals.

The first American Society for Physical Research was formed in 1885, in consequence of a visit by Sir William F. Barrett who in 1882 when he was Professor of Physics in the Royal College of Science, Dublin, called a conference which resulted in the organization of the Society for Physical Research in London, the same year, of which Prof. Henry Sidgwick of Cambridge was the first President, and whose work was most ably and zealously carried on by his widow. Since then that Society has numbered among its Presidents Sir William Crookes, Sir Oliver Lodge, Sir J. J. Thompson, Lord Rayleigh, Prof. William James, Prof. Charles Richet, Prof. Henri Bergson, Sir William F. Barrett, Prof. Balfour Stewart, Prof. F. C. S. Schiller, Prof. Gilbert Murray, Prof. William McDougall, Bishop Boyd Carpenter, the Rt. Hon. (now Earl) Arthur J. Balfour, the Rt. Hon. Gerald Balfour, Dr. L. P. Jacks, and others. The Rt. Hon. W. E. Gladstone for many years before his death was an honorary member, in accepting which he said, "Psychical Research is the most important work which is being done in the world—by far the most important."

In 1887 the American Society invited a man of singular ability, Richard Hodgson, A.M., L.L.D., sometime lecturer in the University of Cambridge, to become its Executive Secretary and he accepted. The American Society later became a branch of the English Society under the able guidance of Dr. Hodgson until his death in 1905. The American Society for Psychical Research was then re-established with James H. Hyslop, Ph.D., formerly Professor of Logic and Ethics in Columbia University, as its Secretary and Director. His labor and writings were extensive and important and he reached and published certain definite conclusions before his untimely death a few years ago.

The Reports published by the English and American Societies cover a very wide range of investigations. In mind of man to know, there is a Chapter Two of Sir William Barrett's book "On the Threshold of the Unseen" (Second Edition 1917) he dealt with "Psychical Research and Public Opinion." He quoted from Prof. Karl Pearson that "Whenever there is the slightest possibility for the legitimate problem for science," and then goes on to say, "It will, I think, be generally admitted that public opinion has taken a new departure with regard to the large class of important and interesting phenomena which lie on the boundary of an unseen world. We are on the threshold of a new world of thought, and the existence of the Society for Physical Research, with its long list of distinguished men who are members of the Society or have given it their cordial support, is of itself a proof that a profound change of thought has taken place in recent years." He quotes Arthur J. Balfour in his presidential address of 1894 as follows:

"I think the time has come when it is desirable in their own interests, and in our interests, that the leaders of scientific thought in this country and elsewhere, should recognize that there are well attested facts which they do not easily fit into the framework of science, or of organized experience, as they conceive it, yet require investigation and explanation, and which it is the bounden duty of science, if not itself to investigate, at all events to assist us in the investigating. All arbitrary limitations of our sphere of work are to be avoided. It is our business to record, to investigate, to classify, and if possible to explain facts of a far more startling and impressive character than these modest cases of telepathy. Let us not neglect that business."

It would be appreciated, I am sure, by a few of us to know authoritatively what scientists in Canada, and especially our universities, have done or are doing in this work so highly commended by two of our Empire's great statesmen. Barret realized that some persons think, not unnaturally, that the Society of Psychical Research proceeds too slowly and cautiously and attempted to justify it. He quoted Sir John Hershel as saying that "The perfect observer will have his eyes as it were, opened, that they may be struck at once with any occurrence which, according to received theories ought not to happen, for these are the facts which serve as clues to new discoveries." He paid a deserved tribute to the "brave pioneers in the investigation of spiritualistic phenomena who risked their reputation and encountered ridicule and obloquy by their enquiry—and when they had obtained what appeared to them conclusive evidence of the genuinness of the phenomena they published their opinions with what then seemed rare courage. But not only these and other eminent men have been convinced of the facts, multitudes of men and women in all parts of the world have come to a similar belief. Long ago Dr. A. R. Wallace stated in an article in Chambers Encyclopaedia, 'Spiritualism has grown and spread continuously till, in spite of ridicule, misrepresentation and persecution, it has gained converts in every grade of society and in every civilized portion of the globe.' They have had in their own experience indubitable evidence of the existence of phenomena entirely new to the science of today—phenomena which receive their simplest solution upon the hypothesis of a spiritual world and of intelligent beings therein, able through certain channels at times, to communicate with us. Neither the blazing light of public opinion nor the rogues that have too often duped the credulous, have shaken a faith which stretches back to a remote past, and which has grown in strength with the accumulating evidence forthcoming from time to time and place to place. The philosopher Fichte has said, 'Everything great or good upon which our present existence rests, and from which it has proceeded, exists only because noble and wise men have assigned the enjoyments of life for the sake of ideas.' What a man affirms is the idea he has made his own, and this is always interesting and generally worth listening to; and what a number of men affirm and continue unshaken to affirm through years of opposing prejudice, or may be of persecution, is certainly a matter to which every honest lover of truth should give some heed."

Where are the "brave pioneers" of Canada today who are carrying on this most important work in psychical research in the truly scientific spirit which our universities presumably inculcate?

GEORGE T. BELL.

The Messenger

We motor-cycle messengers know that for pep and speed you've got to have good spark plugs. Give me Champions every time—the *better* spark plug.

Champion is the better spark plug because of its double-ribbed sillimanite core — its two-piece construction and its special analyte electrodes
Champion X—for Fords 80¢
Champion—Cars other than Fords 90¢

CHAMPION
Spark Plugs
WINDSOR, ONT.
A CANADIAN-MADE PRODUCT

Sold Wholesale and Retail By
J. J. DUFFUS, Ltd.
Peterborough.

Get Your Champion Spark Plugs at
GILLESPIE GARAGE,
378 Aylmer. Phone 950

Champion Spark Plugs
For sale by
J. W. WATSON,
Tire Service
446 George. 'Phone 968

5¢
MR. PEANUT

In a Canoe

The third party in a canoe should always be Mr. Peanut. Big, golden-brown Planters—how specially delicious on the water.

Planters
SALTED PEANUTS
"THE NICKEL LUNCH"

Give it Fair Play

Why not decide NOW to give ZUTOO Tablets, the remedy so generally used for headache, a fair and square trial?

If there is any doubt in your mind as to the worth of these tablets or of their harmlessness, try them and KNOW the truth.

Don't sacrifice your comfort on account of prejudice or skepticism. Try the tablets and know. 25c at dealers or by mail prepaid. B. N. Robinson & Co. Reg'd. Coaticook, Quebec.

Zutoo

OIL FOR PLANES.

WASHINGTON, June 11.—Future seaplanes, with a gross weight of 30,000 pounds, burning oil, are a possibility of the future, according to Commander H. C. Richardson, one of the foremost authorities on seaplane design. Multiple engines will be used because of the difficulty of getting power in a single unit. Air-cooled engines will gradually displace the water-cooled type and the fuel will gradually change from gasoline to heavy oil, reducing fire hazards.

RUBBER PAVING.

BOSTON, June 11.—Rubber paving blocks that were laid more than a year ago at the entrance to Boston City hospital have given good service, according to their record and recent tests. The pavement has worn only slightly and snow does not collect on it, thus eliminating slipperiness. R. F. Herrick, a consulting engineer of Boston, invented the blocks.

The Canadian National Exhibition 2,000 voice Chorus will give four concerts again this year.

PLANE PATROLS PREVENT FIRES

Enable Rangers To Check Incipient Blazes in Forests.

MINISTER SPEAKS.

(Special to The Examiner.)

COBOURG, June 11.—Airplane patrols of Ontario's forests are discovering fires in their incipient stages and checking them before they can make serious headway, thereby revolutionizing the work of the fire rangers, Hon. W. Finlayson, Minister of Mines and Forests in the Ferguson Cabinet, informed the Counties Council.

"The number of fires is not getting less," said the Minister. "We still have the fool Canadien, who doesn't care where he throws matches, whether or not he puts out the fires he started, and where he empties his pipe. We have not been able to do much with this human element in our efforts for control and prevention, but we have made big gains over the natural element. In 1923 we lost over two million acres of timber in 1,300 fires in Ontario, and last year we had 1,200 fires. So the number has been almost the same."

Hon. Mr. Finlayson directed his address to his department's plans and expanding campaign of reforestation. Having divided the province into three district or areas, Southern Ontario, the Laurentian Plateau through Muskoka, Renfrew, Parry Sound and neighboring counties; and the northern zone which constitutes 85 per cent of the province, the Department planned three separate schemes of reforestation, because the districts presented different problems.

"We will send out nine or ten million trees in Southern Ontario this year," Mr. Finlayson said. "We give them free to the farmers, and in a few years we expect to have 20,000,000 distributed. Most farms have five or ten acres of waste land. Those are the lots we are trying to persuade our farmers to plant with the trees we will send them.

There are townships north of here that are suitable only for timber and summer resorts. We have begun the transfer of poor settlers from those townships to the rich land in Northern Ontario. After the lumber men had striped these townships as in Haliburton, the few settlers who remained behind were gradually reduced to hopeless poverty because the land was unsuitable. We are saying we made a mistake in the years gone by in opening up these townships, and we now intend to seal them up.

I found our school grants to Haliburton were $35,000 a year. There were three schools with an average attendance of 6 or 7. We are moving 100 people and the saving on one school in Haliburton will pay the cost of their transportation. We give them a school and house to make a new start and help them all we can. Sixty years from now we should have a rich lot of timber in these townships we are closing up. If the experiment fails it will be my fault. If it succeeds, Ontario will make a great deal of money out of it."

Hon. Mr. Finlayson enlarged upon the pulp and paper industry and the wealth it had created in this province, but he particularly appealed to the council to broaden its interests in reforestation in the two counties. A good beginning had been made at the forestry station in Cramahe township, but there should be one in Durham county also. He also suggested that farmers apply for trees to provide windbreaks around their homes.

The council thanked Mr. Finlayson and E. J. Zavitz, deputy-minister, who also spoke, and authorized Warden Elliott to appoint a committee of five members to bring in a report at the December sessions on a tentative programme of extending reforestation activities in the two counties.

SO SHORT OF BREATH SHE COULD HARDLY DO HER HOUSEWORK

Mrs. Nelson Moore, Milford, Ont, writes:—"I had heart and nerve trouble, and became so short of breath I could hardly do my housework, and was so nervous every little sound I heard felt like a shock to me.

A friend of mine recommended

MILBURN'S HEART NERVE PILLS

so highly I got a box of them and they did me so much good I got the second box, and now I am feeling like a different woman."

Heart and Nerve Pills are 50c. a box at all druggists or dealers, or mailed direct on receipt of price by The T. Milburn Co., Limited, Toronto, Ont.

Household Hints

Removing Stains from Hardwood floors.

Stains of any kind mar the handsome appearance of hardwood floors. Removing stains from hardwood floors used to be a long, expensive business, but SNAP has changed all that. Take a slightly moistened cloth, dip it into SNAP and rub the stain well. It will remove it thoroughly. And the best part of SNAP is that it does all kinds of household cleaning and leaves the hands smooth and soft. The pure, soothing glycerine it contains is good for the skin.

SNAP is sold by all grocers, druggists and hardware stores.

A FREE BOOKLET TELLING HOW SNAP HELPS IN HOUSEWORK WILL BE SENT YOU ON REQUEST

SNAP CO. LIMITED
91 Reading Street, Montreal 264

Day-Fan RADIO
A YEAR AHEAD

Ask for our Milk Weight Book for keeping track of your daily shipments.

"The Finest Stock in the District!"

THIS farmer realizes that better live stock means a bigger bank account, and raises his stock from pure-bred sires only.

His milk cheque is larger—his cattle fetch better prices—his farm is pointed out to visitors—he is a power in the community.

The Royal Bank of Canada

Peterborough Branch • V. Eastwood, Manager

Birdseye Center By FRISE

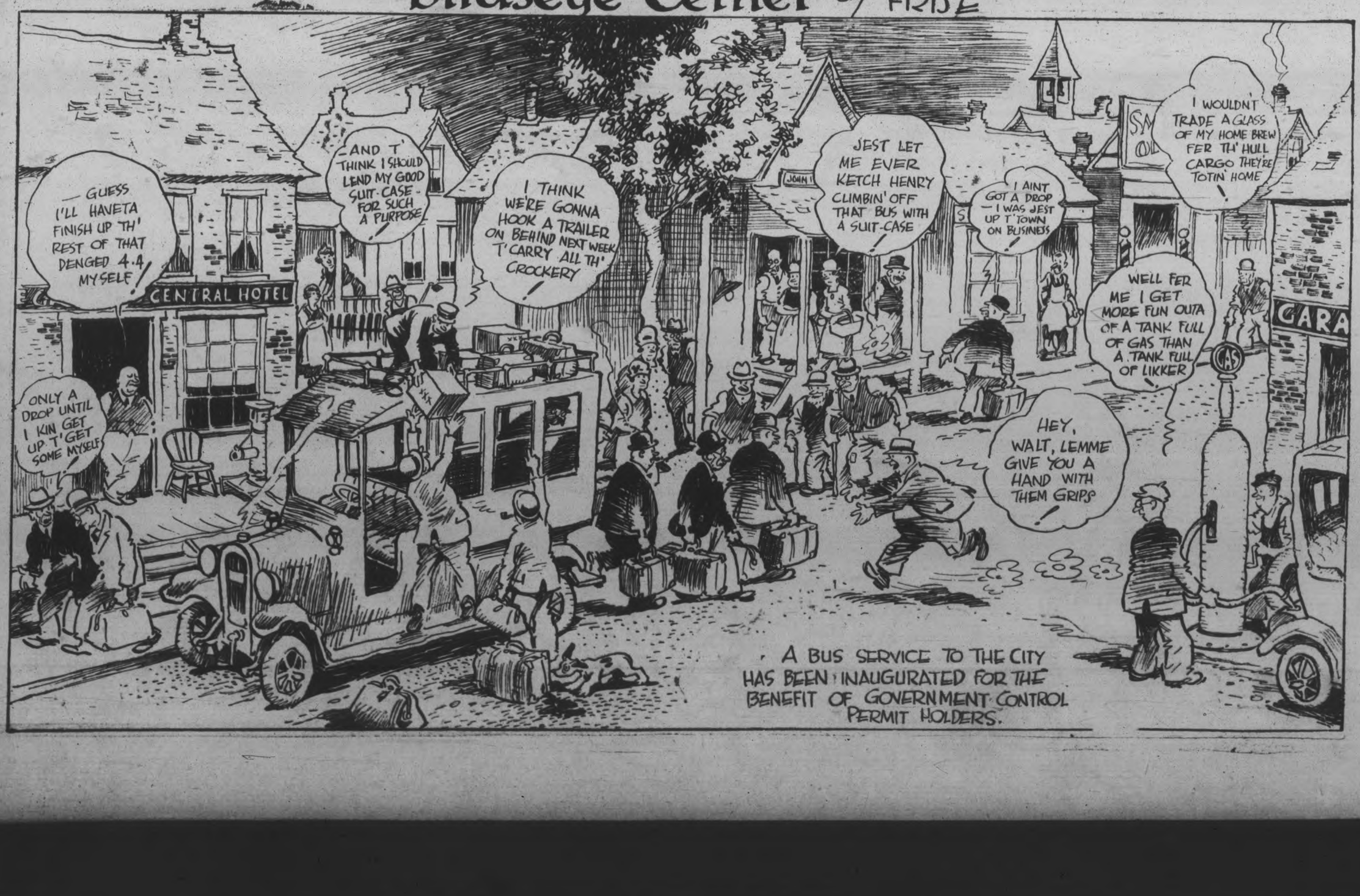

A BUS SERVICE TO THE CITY HAS BEEN INAUGURATED FOR THE BENEFIT OF GOVERNMENT CONTROL PERMIT HOLDERS.

VOICE OF PEOPLE

Letters to be printed in the Voice of the People column must be received at The Examiner office on the day before it is desired to have them published.

Ed. Note.—Requests for a continuation of "Saint and Sinner" continue to flock in. Some are not content with signing the coupon, but add persuasive letters. Here are a few of those received up to last night:

"That Sinner, Cherry."

Dear Sir,—I think "Saint and Sinner" is all right. I would like to hear, through The Examiner, what became of that sinner, Cherry.

Mrs. S.

Wants It Continued.

Dear Mr. Editor,—I enjoyed reading "Saint and Sinner" very much, and would like to see the story continued again. Mrs. E. S.

Enjoyed It Very Much.

Dear Mr. Editor,—We read your announcement in the paper to-night regarding the continuation of the story, "Saint and Sinner." We have been following this story, and have enjoyed it very much, and would like it continued.—Sincerely,

H. R.
E. P.

Don't Let the W. P. B. Get It.

Mr. City Editor,—I would like very much to see "Saint and Sinner" appear once again in your paper. I sure would hate to see the waste paper basket receive it. E. T.

PHYSICAL RESEARCH.

To the Editor of The Examiner:

Dear sir:

Some of our magazines and newspapers show a little interest in the work of physical research societies, but why not more it is not easy to understand. The character of that work may be illustrated by the following from the "Purpose and Scope" of the American Society for Physical Research, headquarters in New York City:—

FIRST.—The investigation of telepathy, visions and apparitions, dowsing, monitions, premonitions, automatism, psychometry, coincidental dreams, clairvoyance and clairaudience, predictions, the physical phenomena of mediumship (such as materializations, telekinesis, rapping and other sounds), and in short all types of "mediumistic" and unclassified psychological phenomena.

SECOND.—The collection, classification, study and publication of reports dealing from first hand acquaintance with the phenomena already designated.

THIRD.—The maintenance of a library on all subjects embraced in psychical research.

FOURTH.—Encouragement of the formation of local groups in all parts of the country which will co-operate with and report to the American Society, and especially the encouragement of similar co-operation on the part of qualified individuals.

The first American Society for Physical Research was formed in 1885, in consequence of a visit by Sir William F. Barrett who in 1882 when he was Professor of Physics in the Royal College of Science, Dublin, called a conference which resulted in the organization of the Society for Physical Research in London, the same year, of which Prof. Henry Sidgwick of Cambridge was the first President, and whose work was most ably and zealously carried on by his widow. Since then that Society has numbered among its Presidents Sir William Crookes, Sir Oliver Lodge, Sir J. J. Thompson, Lord Rayleigh, Prof. William James, Prof. Charles Richet, Prof. Henri Bergson, Sir William F. Barrett, Prof. Balfour Stewart, Prof. F. C. S. Schiller, Prof. Gilbert Murray, Prof. William McDougall, Bishop Boyd Carpenter, the Rt. Hon. (now Earl) Arthur J. Balfour, the Rt. Hon. Gerald Balfour, Dr. L. P. Jacks, and others. The Rt. Hon. W. E. Gladstone for many years before his death was an honorary member, in accepting which he said, "Psychical Research is the most important work which is being done in the world—by far the most important."

In 1887 the American Society invited a man of singular ability, Richard Hodgson, A.M., L.L.D., sometime lecturer in the University of Cambridge, to become its Executive Secretary and he accepted. The American Society later became a branch of the English Society under the able guidance of Dr. Hodgson until his death in 1905. The American Society for Psychical Research was then re-established with James H. Hyslop, Ph.D., formerly Professor of Logic and Ethics in Columbia University, as its Secretary and Director. His labor and writings were extensive and important and he reached and published certain definite conclusions before his untimely death a few years ago.

The Reports published by the English and American Societies cover a very wide range of investigations. In mind of man to know, there is a Chapter Two of Sir William Barrett's book "On the Threshold of the Unseen" (Second Edition 1917) he dealt with "Psychical Research and Public Opinion." He quoted from Prof. Karl Pearson that "Whenever there is the slightest possibility for the legitimate problem for science," and then goes on to say, "It will, I think, be generally admitted that public opinion has taken a new departure with regard to the large class of important and interesting phenomena which lie on the boundary of an unseen world. We are on the threshold of a new world of thought, and the existence of the Society for Physical Research, with its long list of distinguished men who are members of the Society or have given it their cordial support, is of itself a proof that a profound change of thought has taken place in recent years." He quotes Arthur J. Balfour in his presidential address of 1894 as follows:

"I think the time has come when it is desirable in their own interests, and in our interests, that the leaders of scientific thought in this country and elsewhere, should recognize that there are well attested facts which they do not easily fit into the framework of science, or of organized experience, as they conceive it, yet require investigation and explanation, and which it is the bounden duty of science, if not itself to investigate, at all events to assist us in the investigating. All arbitrary limitations of our sphere of work are to be avoided. It is our business to record, to investigate, to classify, and if possible to explain facts of a far more startling and impressive character than these modest cases of telepathy. Let us not neglect that business."

It would be appreciated, I am sure, by a few of us to know authoritatively what scientists in Canada, and especially our universities, have done or are doing in this work so highly commended by two of our Empire's great statesmen. Barret realized that some persons think, not unnaturally, that the Society of Psychical Research proceeds too slowly and cautiously and attempted to justify it. He quoted Sir John Hershel as saying that "The perfect observer will have his eyes as it were, opened, that they may be struck at once with any occurrence which, according to received theories ought not to happen, for these are the facts which serve as clues to new discoveries." He paid a deserved tribute to the "brave pioneers in the investigation of spiritualistic phenomena who risked their reputation and encountered ridicule and obloquy by their enquiry—and when they had obtained what appeared to them conclusive evidence of the genuinness of the phenomena they published their opinions with what then seemed rare courage. But not only these and other eminent men have been convinced of the facts, multitudes of men and women in all parts of the world have come to a similar belief. Long ago Dr. A. R. Wallace stated in an article in Chambers Encyclopaedia, 'Spiritualism has grown and spread continuously till, in spite of ridicule, misrepresentation and persecution, it has gained converts in every grade of society and in every civilized portion of the globe.' They have had in their own experience indubitable evidence of the existence of phenomena entirely new to the science of today—phenomena which receive their simplest solution upon the hypothesis of a spiritual world and of intelligent beings therein, able through certain channels at times, to communicate with us. Neither the blazing light of public opinion nor the rogues that have too often duped the credulous, have shaken a faith which stretches back to a remote past, and which has grown in strength with the accumulating evidence forthcoming from time to time and place to place. The philosopher Fichte has said, 'Everything great or good upon which our present existence rests, and from which it has proceeded, exists only because noble and wise men have assigned the enjoyments of life for the sake of ideas.' What a man affirms is the idea he has made his own, and this is always interesting and generally worth listening to; and what a number of men affirm and continue unshaken to affirm through years of opposing prejudice, or may be of persecution, is certainly a matter to which every honest lover of truth should give some heed."

Where are the "brave pioneers" of Canada today who are carrying on this most important work in psychical research in the truly scientific spirit which our universities presumably inculcate?

GEORGE T. BELL.

The Messenger

We motor-cycle messengers know that for pep and speed you've got to have good spark plugs. Give me Champions every time—the *better* spark plug.

Champion is the better spark plug because of its double-ribbed alundum core — its two-piece construction and its special analysis electrodes
Champion X—for Fords 80¢
Champion—Cars other than Fords 90¢

CHAMPION
Spark Plugs
WINDSOR, ONT.
A CANADIAN-MADE PRODUCT

Sold Wholesale and Retail By
J. J. DUFFUS, Ltd.
Peterborough.

Get Your Champion Spark Plugs at
GILLESPIE GARAGE,
378 Aylmer. Phone 950

Champion Spark Plugs
For sale by
J. W. WATSON,
Tire Service
446 George. 'Phone 968

5¢
MR. PEANUT

In a Canoe

The third party in a canoe should always be Mr. Peanut. Big, golden-brown Planters—how specially delicious on the water.

Planters
SALTED PEANUTS
"THE NICKEL LUNCH"

Give it Fair Play

Why not decide NOW to give ZUTOO Tablets, the remedy so generally used for headache, a fair and square trial?

If there is any doubt in your mind as to the worth of these tablets or of their harmlessness, try them and KNOW the truth.

Don't sacrifice your comfort on account of prejudice or skepticism. Try the tablets and know. 25c at dealers or by mail prepaid. B. N. Robinson & Co. Reg'd. Coaticook, Quebec.

Zutoo

OIL FOR PLANES.

WASHINGTON, June 11.—Future seaplanes, with a gross weight of 30,000 pounds, burning oil, are a possibility of the future, according to Commander H. C. Richardson, one of the foremost authorities on seaplane design. Multiple engines will be used because of the difficulty of getting power in a single unit. Air-cooled engines will gradually displace the water-cooled type and the fuel will gradually change from gasoline to heavy oil, reducing fire hazards.

RUBBER PAVING.

BOSTON, June 11.—Rubber paving blocks that were laid more than a year ago at the entrance to Boston City hospital have given good service, according to their record and recent tests. The pavement has worn only slightly and snow does not collect on it, thus eliminating slipperiness. R. F. Herrick, a consulting engineer of Boston, invented the blocks.

The Canadian National Exhibition 2,000 voice Chorus will give four concerts again this year.

PLANE PATROLS PREVENT FIRES

Enable Rangers To Check Incipient Blazes in Forests.

MINISTER SPEAKS.

(Special to The Examiner.)

COBOURG, June 11.—Airplane patrols of Ontario's forests are discovering fires in their incipient stages and checking them before they can make serious headway, thereby revolutionizing the work of the fire rangers, Hon. W. Finlayson, Minister of Mines and Forests in the Ferguson Cabinet, informed the Counties Council.

"The number of fires is not getting less," said the Minister. "We still have the fool Canadien, who doesn't care where he throws matches, whether or not he puts out the fires he started, and where he empties his pipe. We have not been able to do much with this human element in our efforts for control and prevention, but we have made big gains over the natural element. In 1923 we lost over two million acres of timber in 1,300 fires in Ontario, and last year we had 1,200 fires. So the number has been almost the same."

Hon. Mr. Finlayson directed his address to his department's plans and expanding campaign of reforestation. Having divided the province into three district or areas, Southern Ontario, the Laurentian Plateau through Muskoka, Renfrew, Parry Sound and neighboring counties; and the northern zone which constitutes 85 per cent of the province the Department planned three separate schemes of reforestation, because the districts presented different problems.

"We will send out nine or ten million trees in Southern Ontario this year," Mr. Finlayson said. "We give them free to the farmers, and in a few years we expect to have 20,000,000 distributed. Most farms have five or ten acres of waste land. Those are the lots we are trying to persuade our farmers to plant with the trees we will send them.

There are townships north of here that are suitable only for timber and summer resorts. We have begun the transfer of poor settlers from those townships to the rich land in Northern Ontario. After the lumber men had striped these townships as in Haliburton, the few settlers who remained behind were gradually reduced to hopeless poverty because the land was unsuitable. We are saying we made a mistake in the years gone by in opening up these townships, and we now intend to seal them up.

I found our school grants to Haliburton were $35,000 a year. There were three schools with an average attendance of 6 or 7. We are moving 100 people and the saving on one school in Haliburton will pay the cost of their transportation. We give them a school and house to make a new start and help them all we can. Sixty years from now we should have a rich lot of timber in these townships we are closing up. If the experiment fails it will be my fault. If it succeeds, Ontario will make a great deal of money out of it."

Hon. Mr. Finlayson enlarged upon the pulp and paper industry and the wealth it had created in this province, but he particularly appealed to the council to broaden its interests in reforestation in the two counties. A good beginning had been made at the forestry station in Cramahe township, but there should be one in Durham county also. He also suggested that farmers apply for trees to provide windbreaks around their homes.

The council thanked Mr. Finlayson and E. J. Zavitz, deputy-minister, who also spoke, and authorized Warden Elliott to appoint a committee of five members to bring in a report at the December sessions on a tentative programme of extending reforestation activities in the two counties.

The British Exhibit at the Canadian National Exhibition will represent 1,900 manufacturing concerns with a capitalization of twenty-five million dollars.

SO SHORT OF BREATH SHE COULD HARDLY DO HER HOUSEWORK

Mrs. Nelson Moore, Milford, Ont, writes:—"I had heart and nerve trouble, and became so short of breath I could hardly do my housework, and was so nervous every little sound I heard felt like a shock to me.

A friend of mine recommended

MILBURN'S HEART NERVE PILLS

so highly I got a box of them and they did me so much good I got the second box, and now I am feeling like a different woman."

Heart and Nerve Pills are 50c. a box at all druggists or dealers, or mailed direct on receipt of price by The T. Milburn Co., Limited, Toronto, Ont.

Household Hints

Removing Stains from Hardwood floors.

Stains of any kind mar the handsome appearance of hardwood floors. Removing stains from hardwood floors used to be a long, expensive business, but SNAP has changed all that. Take a slightly moistened cloth, dip it into SNAP and rub the stain well. It will remove it thoroughly. And the best part of SNAP is that it does all kinds of household cleaning and leaves the hands smooth and soft. The pure, soothing glycerine it contains is good for the skin.

SNAP is sold by all grocers, druggists and hardware stores.

A FREE BOOKLET TELLING HOW SNAP HELPS IN HOUSEWORK WILL BE SENT YOU ON REQUEST

SNAP CO. LIMITED
91 Reading Street, Montreal 26x

Day-Fan RADIO
A YEAR AHEAD

Ask for our Milk Weight Book for keeping track of your daily shipments.

"The Finest Stock in the District!"

THIS farmer realizes that better live stock means a bigger bank account, and raises his stock from pure-bred sires only.

His milk cheque is larger—his cattle fetch better prices—his farm is pointed out to visitors—he is a power in the community.

The Royal Bank of Canada

Peterborough Branch • V. Eastwood, Manager

Birdseye Center By FRISE

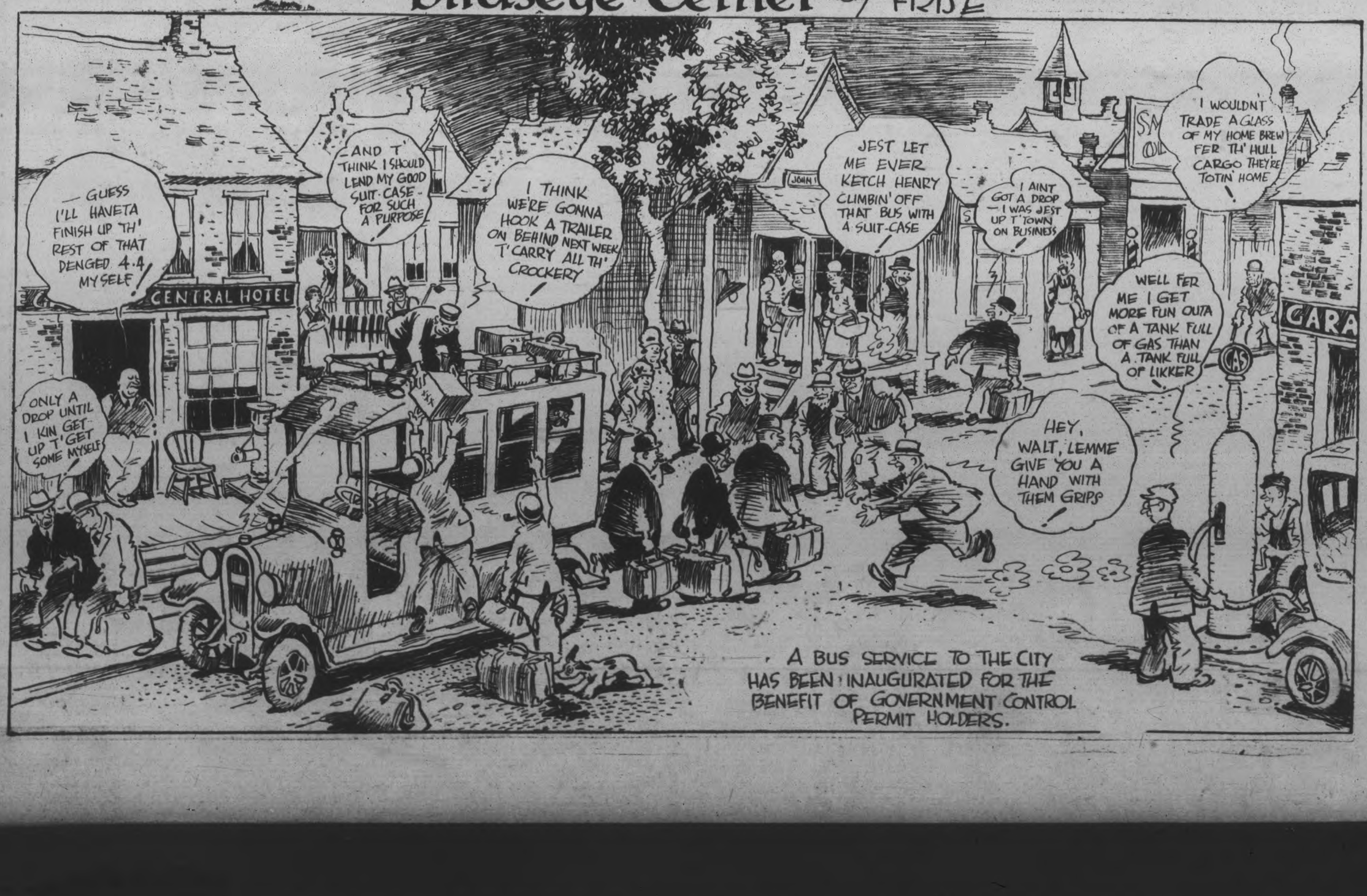

Glandular Treatment for Indigestion

Renzyme is a scientific combination of all enzymes and ferments necessary to the digestion of food—A natural and effective digestant.

It is a common knowledge that by far the greatest number of ailments for which physicians are consulted may be classified as belonging to disorders of the digestive organs. This may be the result of improper diet, overeating, or to disease of the stomach or digestive organs, or may also be secondary to other diseases or illness such as nervousness, anaemia, debility, etc. The number of people who suffer from dyspepsia, indigestion, flatulence, regurgitation of food, heartburn, loss of appetite are countless and in fact, at times every person has suffered from some such digestive upset or disorder.

The means of relief offered to the public has up to the present time been merely temporary and unsatisfactory and has in the main consisted in the administration of chemicals and drugs of various forms. In Renzyme there has been discovered the most rational and effective treatment for disordered digestion that has as yet been offered to sufferers of this complaint. The action of various animal and vegetable enzymes and ferments in digestion has long been known to scientists and for years has been utilized commercially in the preparation of various foods. We know that the food is acted upon by these enzymes and broken into simpler compounds so that these may be easily assimilated by the body and used for heat, energy and replacing the worn out tissues.

Renzyme is a scientific combination of all the enzymes and ferments necessary to the digestion of all kinds of foods. It consists of the natural animal and vegetable ferments such as are secreted during digestion by the healthy digestive glands, unadulterated by any chemical or drug. The process of digestion does not vary in different individuals as it is an exact scientific biochemical process. The digestive disturbances enumerated above are largely the result of absence or deficiency of these enzymes. The rational treatment for these disturbances, therefore, is to supply these ferments to the human organism. Renzyme supplies this deficiency and not only does it furnish lacking ferments but it acts as a hormone stimulating the natural flow of juices in the digestive organs and thus gradually restores these organs to their proper functions.

In recent years the treatment of disease by means of glandular preparations has advanced rapidly. One need only recall the benefits that have followed the discovery of insulin. We believe that in Renzyme there is found a glandular enzyme, which will prove equally as successful in its own field.

It is recommended in all cases of overeating, faulty diet, disordered digestion or where there is a deficiency of the natural juices as is evidenced by symptoms of flatulence, heartburn, sense of fullness after meals, lack of appetite etc. It will also prove invaluable in restoring and aiding the weakened digestive functions of invalids, convalescents and aged people.

Arrangements have been made whereby Renzyme is supplied by the druggist at the nominal charge of $1.50 a bottle.

CONTINUITY OF COUNTY ROADS COMMISSION IS URGED AS NEED

Changing Members Every Year Regarded As a Disadvantage.

COUNTIES COUNCIL.

Fred Gray Wants Road From Port Perry To Peterborough.

(Special to The Examiner.)

COBOURG, June 11.—To avoid the annual changing of the personnel of its special roads commission, the Counties Council at its December session will consider methods to effect some degree of continunity or permanence, as a result of a suggestion by Deputy-Reeve George H. Hooton of Cavan Thursday afternoon.

"The new members are just getting acquainted with their work when they are replaced," said Mr. Hooton, "and so it goes from year to year. I think it would be much better for the Council and the Counties if we had a least one member who would remain on the Commission in the following year. He would know what had been done, and would be in a better position to make the Commission's work most useful."

Reeve S. A. Clarke of Cramahe endorsed Mr. Hooton's proposal, as also did Mr. Robert Muir, Chief Engineer of the Ontario Highways Department.

"The time is coming," Mr. Muir predicted, "when legislation will be passed requiring all county councils to administer country road affairs. Changing from year to year is a poor policy. At present it need not be that all the commissioners be members of the council. The best commission we have in Ontario has two members who are not members of the council. This move is in line with the ideas of the Department."

Deputy-Reeve Maher of Cobourg said that the chairman of one year's commission might continue as a member of the next year's commission. Thi would furnish the liason Mr. Hooton outlined.

Warden Elliott asked the members to give the subject some thought in the meantime and be prepared to take some action, if the Council was agreed, next December.

George Greer, County Roads Superintendent, said he had found the commissioners well informed and qualified to carry out their duties, and on the whole he was satisfied with the results from the present operations of the commission.

Millions Spent

Mr. Muir remarked that $70,000,000 had been spent on county roads up to December 31, 1926, and $32,000,000 had been paid by the province.

"We are now paying dollar for dollar with the province, and we want the county organizations to feel that the Department is their friend. Hon. Mr. Henry's heart is in the township and county road work," Mr. Muir declared.

Road to Peterborough

Deputy-Reeve Fred Gray of Manvers told Mr. Muir that many residents of his district wished to have the Cartwright-Manvers road reclassified as a county road. It had been designated in that list at one time, but was later reduced from the county road scale. This road is part of the most direct route from Port Perry to Peterborough, and its improvement would be a great advantage to farmers in Centre Durham who truck hogs to Peterborough and have other business there.

Mr. Muir promised to look over the bylaw as requested by Mr. Gray.

The Chief Engineer informed the Council that the counties' petition for an extension of their county road system had not been finally disposed of.

"I feel the United Counties are entitled to a few more miles of county roads," Mr. Muir said. "You are well below the average throughout the province, and I expect a decision will be forthcoming in a short time."

Reeve Grills of Seymour asked whether the Crowe river bridge, 86 feet long, which the township maintains, could be taken over by the county. Seymour has two 35-foot bridges to build, one of them this year.

Mr. Muir said the county could assume any bridge to relieve a township, if the county council considered that such relief should be given. The cost would be paid out of the county road fund for the year.

Grants to Schools

The following grants to high and continuation schools were recommend by the Schools Committee, of which Reeve Hess is chairman: Janetville, $841.88; Warkworth, $3,-164.14; Frankford, $2,227.38; Millbrook, $4,398.89; Norwood, $488.06; Lindsay, $2,451.40; Oakville, $40.06; Omemee, $356.16; Trenton, $3,510.43; Colborne, $5,987.23.

Payment of $50 to each of the following Cadet Corps was authorized: Bowmanville High and Public Schools; Campbellford High and Public Schools, Colborne High; Cobourg Collegiate and Millbrook.

The committee also passed Oshawa High School's claim for $2,843.73 additional grant under the recent amendment to the School Act.

Indigent Patients

Moved by George H. Hooton, seconded by R. Peake, that whereas under the amended Hospital Act, assented to on April 8th, 1926, accounts for indigent patients admitted to any hospital are sent to the counties' clerk for payment by the counties. The Clerk has no knowledge of places of residence of these patients. Therefore, be it resolved that the Warden and Clerk memorialize the Ontario Government requesting that accounts for patients be forwarded to the clerk of the local municipality in which a patient resides, in duplicate, and that the said clerk forward the duplicate copy of account to the counties treasurere certified correct and that fifty per cent. of the account be paid by the local municipality and the balance be paid by these counties; that the representatives in these counties co-operate in the matter, and that a copy of this resolution be forwarded to the clerks of the other counties requesting their co-operation. Carried.

County Roads Cost

County roads last year cost $95,213.51 which sales and receots of $994.68 reduced to $94,218.83.

Details of the expenditure were: Road construction $40,539.34; bridge construction $11,678.76; maintenance and repairs, $26,962.64; urban municipalities $5,010.78; superintendence $4,473.12.

Help Celebrate July 1 Here

NORTHUMBERLAND AND DURHAM TAX RATE FOR 1927 IS 9 MILLS

An Increase Of One Mill Over the 1926 Levy.

DEFICIT FROM 1926.

Hastings Must Finance Pavement Until New Year.

(Special to the Examiner.)

COBOURG, June 11. — The Counties Council fixed the tax rate at 9 mills late Friday afternoon. This rate is levied on the equalized assessment of Northumberland and Durham's constituent municipalities, and is one mill higher than last year.

At that the council was confronted with a 10 mill rate which was actually recommended in the Finance Committee's report, and was avoided only by the eleventh hour expedient of altering the previously adopted plan of financing the Hastings pavement.

Three items swelled the 1927 budget, and as a county rate of two mills is equivalent to at least three mills of the local rates, none of the councillors relished the prospect of returning to his ratepapers with an increase of virtually three mills, although only a two mill raise was the Finance Committee's unpalatable pill. Visions of the January elections flashed into the minds of the reeves and deputies and they set themselves to pruning off one mill at the very least.

The annoying items that seemed to bulk so large in the budget were a lot of money for permanent improvements, and next year all the ratepayers be relieved of the cost. It is fairer that the cost be extended over a number of years."

Mr. Greer expressed the apprehension that the Council's action might "block the Hastings pavement," but Warden Elliott said other counties sold debentures of permanent work of that kind, and there was nothing to prevent the United Counties from taking the same course.

Reeve Bygott said he had favored the debenture plan. Campbellford was prepared to finance the paving of its streets at any time suitable to the counties. His town was ready to go ahead this year or next spring. Debentures for 15 or 20 years could be issued in a block to fund the pavements in the three towns.

Deputy-Reeve Maher suggested that Hastings could go ahead with its work, but the Counties Council could forget the financial obligation until the Hastings account was received in December.

The Amendment.

The discussion drifted all around the subject in committee, and finally it was moved by Mr. Maher, seconded by Reeve Gray of Manvers, that the county road rate be fixed at 1½ mills and that Hastings assume the financing of its pavement until December 31st next. The amendment carried without opposition.

County Rate Levy.

The sums to be collected from the municipalities by the levy of the general county rate of 7½ mills are as follows: Alnwick, $2,988.15; Brighton, $9,677.81; Cramahe, $9,008.32; Cartwright, $8,676.57; Cavan, $14,488.23; Clarke, $16,384.12; Darlington, $20,550; Haldimand, $13,731; Hamilton, $13,-748.63; Hope, $16,259.91; Manvers, $10,809.86; Murray, $10,984.45; South Monaghan, $5,746.15; Percy, $9,202.04; Seymour, $12,098.84; Bowmanville, $8,770.73; Campbellford, $5,990.78; Cobourg $12,005.54; Port Hope $10,279.81, Brighton Village, $3,531.66; Colborne, $2,250; Hastings, $1,437.03; Millbrook, $1,488.81; Newcastle, $1,458.80.

The sums required from the municipalities under the county road rate are the same as last year, as the rate of 1½ mills is unchanged. The individual amounts are as follows: Alnwick, $597.63; Brighton, $1,935.56; Cramahe, $1,801.67; Cartwright, $1,-735.29; Cavan, $2,897.65; Clarke, $3,-284.33; Darlington, $4,125; Haldimand $2,749.73; Hamilton, $3,252; Hope, $3,-252; Manvers, $2,162; Murray, $2,-196.90; South Monaghan, $1,149.26; Percy, $1,840.42; Seymour, $3,420; Bow manville, $1,754.15; Campbellford, $1,-198.24; Cobourg, $2,401; Port Hope, $2,055.94; Brighton Village, $706.33; Colborne, $450; Hastings, $287.40; Mill brook, $297.78; Newcastle, $291.76.

These totals are $194,314.07 for general county purposes and $44,842 for county roads.

The public and separate school rate of .0008 of a mill, unchanged from last year, yields $2,390.95, and there is also .0012 mills raising $3,585.82 to meet a debenture payment and interest. The complete rate is therefore 9.002 mills.

BOYS' SECRETARY.

D. R. Poole, who has been appointed secretary of the National Boys' Work Board. Mr. Poole has had long experience with boys' work in Manitoba and Saskatchewan, and will tour the prairie provinces shortly, returning in time to attend the Ontario leadership training camp at Beausolell Island, Georgian Bay, on July 23.

The oldest known works of art are the drawings, paintings and sculpture found in the caves of France and made by prehistoric man during the Stone Age. They are 20,000 to 30,000 years old.

Nurse Tells How To Relieve Eczema

Lady had face disfigured with Eczema. Skin now clear.

Mrs. Wm. Campbell, a graduate nurse of Morden, Man., reports a very interesting experience she had recently with a distressing case of eczema. The patient was a lady who had suffered keenly both mentally and physically because of the way her face was disfigured and by the itching, burning sensations of the skin. She had become discouraged because doctors considered her case incurable.

Mrs. Campbell had known of similar cases and by patient persistent treatment was able to obtain complete relief and restore the natural beauty of the skin.

Mrs. Campbell writes:—"A patient under my care was so severely afflicted with eczema on her face that the doctors considered it incurable and could do nothing for it. I decided to try Dr. Chase's Ointment and never found anything like it for the first application stopped the itching. By continuing the use of the Ointment, the eczema was entirely removed and the complexion greatly improved. No one would ever know that my patient had previously been so disfigured by this annoying and torturing ailment."

Dr. Chase's Ointment is the recognized standard treatment for eczema. It should never be confused with ordinary salves for it is a medicinal ointment of proven merit and effectiveness. 60 cents a box, all dealers, or The Dr. A. W. Chase Medicine Co., Limited, Toronto.

WELCOME PERSONALS.

WELCOME, June 10.—Misses Margaret and Florence Clare spent Sunday with friends in Marmora.

Mrs. Eastcott of Millbrook visited her brother, Mr. William Lewis, on Sunday.

Rev. and Mrs. Clare motored to Oshawa on Sunday to attend the Conference services.

Miss Violet McCann went to Toronto on Monday.

Miss Lane of Oakwood has been visiting her brother, Rev. F. Lane, of Canton.

Mr. and Mrs. Sidney Armstrong motored to Bethany on Monday.

Congratulations are being extended to Miss Margaret Clare, who has passed her third year examinations in the Honor Course in English and History at Victoria College.

Rev. W. J. Smyth of Wellington was a visitor in the village on Tuesday when motoring from Toronto, where he had been attending the funeral of the late Dr. McCulloch of Wellington.

THE ONLY CAR IN ITS PRICE CLASS WITH

4-WHEEL BRAKES

and many other unequalled advantages in Economy and Performance

You would insist on 4-wheel brakes if you were buying a high-priced car....

They're just as necessary on a low-priced car....

Speed dictates them. Safety demands them. The Whippet is the only car in its price class that has them.

4-wheel brakes plus many other advanced Engineering Features ensure for the Whippet the highest resale value.

The Whippet gives you fuel economy that no other light car can offer ...the superior beauty of low graceful body lines ...more speed...quicker pick-up... and more leg room than in any other light car.

In comparison with all other cars in its price class the Whippet unquestionably gives you the most for your money because it is the only light four cylinder car engineered to give you all of these features. Accept a ride—prove it.

NEW LOW PRICES

	Whippet	Whippet "Six"
Coach	$795	$1,015
Touring	795	975
Roadster	885	1,050
Coupe	795	1,015
Sedan	920	1,115
Landau	960	1,185

Prices F.O.B. Factory, Toronto. Sales Tax Extra. No Excise Tax. Attractive Credit Terms.

OVERLAND Whippet

J. J. DUFFUS, Limited

Peterboro

DISTRIBUTORS — WILLYS-KNIGHT, WHIPPETS AND FALCON-KNIGHT KNE MOTOR CARS.

CURTIS & HUMPHRIES, Lindsay. HARRY TINNEY, Cavanville

FREE--PAIR SILK HOSE FOR QUALIFYING PROMPTLY--FREE

FIRST PRIZE

ESSEX New Super COACH

WIN solve this message

BNERAN HSERYOI SI BTERET

$1500.00 IN PRIZES

FIRST PRIZE	
ESSEX SUPER COACH	
Value $1,020.00	
2nd—	$150.00 in cash
3rd—	75.00 " "
4th—	50.00 " "
5th—	35.00 " "
6th—	25.00 " "
7th—	15.00 " "
8th—	10.00 " "
9th to 32nd—	$5.00 each in cash
32 PRIZES	

? CAN YOU SOLVE THIS PUZZLE WHAT IS THIS MYSTERIOUS MESSAGE WIN FIRST PRIZE ?

The mysterious jumbled message printed on the above Banner contains four words purposely misplaced and when correctly placed is the slogan, of a better hosiery service. Each little group of letters represents a word and the four words form the slogan. For instance, the first group of jumbled letters is "BNERAN" and when put in its proper order is "BANNER." If you can solve this fascinating puzzle you have opened the way to being declared the first prize winner. Be neat and careful. Follow the rules.

IMPORTANT

If your solution is successful in winning 125 points, the highest possible for being correct, you will receive an immediate surprise award in addition to any prize you may win.

FOLLOW THESE SIMPLE RULES

1. Write answers in ink on one side of paper only. Put name and address and the closes August 31st, 1927, after which name of this paper in upper right hand the Judges will award the prizes. Prizes corner, stating whether Mr., Mrs., or Miss. will be awarded by points. 375 points. Put anything else on separate sheet, the maximum, or nearest thereto, will take Don't send fancy or typewritten answer. the first prize. 125 points will be awarded 2. You must be 15 years or over to for the correct solution of the puzzle. enter. Employees of this company or their 50 points for general neatness, appearance, friends are forbidden to enter. 3. Final spelling, punctuation and handwriting of awards will be made by a committee of entry, and 100 for fulfilling the condi-three Toronto gentlemen having no connec-tions of contest. tion with the firm. Contestants must

Send Your Entry Promptly.

BANNER HOSIERY CO. LIMITED Dept. 22. TORONTO, 2, ONT.

INTRODUCING THE BANNER BETTER SERVICE

This is an advertising contest to introduce The Banner Better Service. We want to acquaint you and your friends with the better grades of Banner Hosiery made from pure silk, silk and wool, and pure wool, for every member of the family, and sold at money saving prices.

WIN BIG PRIZES— SHARE THESE VALUES

Every contestant who solves this mysterious message and is awarded over 100 points will be given the opportunity of gaining more points and a pair of Silk Hose free by obtaining, at money-saving prices, a selection of Banner Hosiery, Lingerie, etc., selected from the Banner "Share These Values" Catalogue, that need not cost more than $8.00.

REEVE NELSON UNLOADS PERCY BRIDGE ON COUNTIES COUNCIL

Keogan's Bridge, on Boundary, Assumed By By-law.

BUY 50 ACRE FARM

Reforestation Committee Is Named By Warden Elliott.

(Special to The Examiner).

COBOURG, June 11.—Warden M. J. Elliott announced Friday afternoon Northumberland and Durham Council's special committee on reforestation as follows: Deputy-Reeve M. J. Maher of Cobourg, Deputy-Reeve Russel Peake of Seymour, Reeve C. A. Wight of Darlington; Deputy-Reeve B. Richardson of Manvers, and the Warden himself.

The committee is given wide scope to prepare a report for presentation at the December sessions which will be of assistance to the Council in broadening reforestation enterprise in the united counties. In addition to their local investigations they will go to Toronto, and as guest of the Hon. Mr. Finlayson, Provincial Minister of Forests and Mines, will visit the Government nurseries and plantations in Norfolk and Simcoe.

Mr. Finlayson indeed suggested such a committee, and the Council immediately fell in with his suggestion.

An Important Duty.

The responsibility of forming the organization which will undertake the preliminary effort of establishing Northumberland and Durham as a restricted area for the eradication of bovine tuberculosis was placed yesterday with Deputy-Reeve A. McKay of Clarke Township. It will be his duty to call a meeting of the reeves as the nucleus of the larger corps which will interview all the cattle owners of the two counties in an endeavor to enlist their goodwill and active support.

The two agricultural representatives will assist the committee. Yesterday Walter Smith, Northumberland's representative, appealed for an energetic campaign from the very outset, and apparently the anti-tuberculosis movement is about to be started in these counties under very favorable auspices. The eradication of T.B. from the herds will rest ultimately with the cattle owners, and the example of Prince Edward County is likely to prove a helpful influence.

Will Buy Farm.

The Council approved the proposal of the Board of Management of the House of Refuge to buy a farm of 50 acres adjacent to the House at a cost of $3,500. Reeve M. Wilson, chairman of the Board, outlined the necessity of this land, and Reeve Grills of Seymour said that certain rentals would meet most of the interest on the expenditure.

The Board's budget for this year is $18,000. There were 81 inmates on June 1st; 9 died since the last report, and 17 were admitted. Nine died, 3 absconded, and four were discharged. The 81 inmates are 44 men and 37 women.

Bridge Assumed.

Keogan's Bridge between Percy and Alnwick Townships has been assumed by the Counties Council, a fact that will be much appreciated by the ratepayers of Percy Township. It is recognized here as a real achievement for Reeve Herb whose knowledge of the latest statutes and the prescribed procedure proved its worth in this appeal.

Early in the session he gave notice of motion for the assumption of this 65-foot bridge on the road which is used instead of the boundary line between the two townships. Friday afternoon the Keogan Bridge by-law was brought down by Reeve Bedal of Brighton Township, and when some one asked why Mr. Nelson was asking for this precedent Warden Elliott said it was probably because Reeve Nelson had been looking over the statutes a little more closely than others.

Mr. Nelson denied that it was a precedent, and cited Thompson's Bridge as a prior assumption.

If there was any shadow of opposition, it disappeared when the vote disclosed unanimous approval.

Grant to Red Cross.

The Council granted $50 to the Red Cross Society and $250 to be spent on a Northumberland and Durham exhibit at the Toronto Exhibition again this year.

Its fine qualities preserved in the modern *Aluminum* package.

RED ROSE TEA "is good tea"

RED ROSE ORANGE PEKOE is extra good.

CONTRACT BRIDGE

By ROBERT F. FOSTER.

(Copyright, 1927, by Robert F. Foster.)

IMPROVING THE MEMORY

So many persons complain of poor card memories that a few hints as to how the habit of observation, upon which all memory, or rather recollection, is based, may be useful. To start with, when you are dummy and have nothing else to think about, first of all study the cards your partner plays, and see if you can recall, at the end of the hand, just how many he had of each suit. When you can do that fairly well, go a step further and see if you cannot also recall all the high or important cards in each suit, so that you can describe the hand, and judge whether or not his bidding was sound or unsound.

When playing the hand, as declarer, always study carefully the suit distribution of the dummy before you play, and keep the suits in a definite order, my hearts, clubs, diamonds and spades, so that the recollection of the figures, such as 4 3 1 5 will give you 4 hearts, 3 clubs, 1 diamond and 5 spades. This is useful in many cases in which you may fail to recall how many times a suit has been led. After a little practice, you should be able to recall all the important cards as well as the suit distribution.

When playing against the declarer, pay close attention to what your partner has in your long suit, and observe carefully what cards he plays to your leads. It is useless for him to play a six and then a four to show you it is safe to go on with a third round if you do not know he played a six the first time.

If you can get four persons together to improve card memories, it is excellent practice for each to take a different suit, and to see how many cards they can recall in the actual distribution of that one suit. If your suit is to be clubs, for example, can you be sure that you had three, dummy five, your partner two and the declarer three? After a little practice you should be able to recall the location of the high cards. From this it is only a step to remembering an entire hand, and just how it was played. Most of the games are won or lost by the accuracy or inaccuracy of a person's knowledge of the last five cards in each hand. This knowledge is simply elimination of what you know they do not hold.

Dummy Up.

When a fourth player is not available, it is frequently desirable to have a rubber anyway, and it is good practice for contract to see how closely one can judge the value of two hands in combination if the dummy's cards are seen before the bids are made.

Four hands are dealt as usual, but the thirteen cards that fall to the left of the dealer are turned face up and sorted into suits. The dealer looks them over, comparing their possibilities with his own thirteen cards and can either bid or pass. Each player in turn to the left then has a chance to bid on his cards combined with dummy's, or pass. The highest bidder places dummy's cards between his two adversaries, and the player to the left leads the first trick. All doubling is to the defeat contract.

The scoring is as at contract, no honors being worth anything unless there are four in one hand. Three separate scores must be kept, as each player is for himself against the two others when he is the declarer, and wins or loses equally to each.

Mayonnaise and Goulash.

This is a variation for four players, which differs from contract in one particular. This is that if the highest bid made is not enough to reach game the hand is not played. This condition precludes the possibility of any partial scores, because if game is not both bid and made, nothing is scored but penalties.

If the hand is not played, each person sorts his thirteen cards into suits, and the four hands are then placed one on the top of the other and presented to be cut without any shuffling, and are dealt out 5 5 3 at a time, instead of one by one.

(Copyright, 1927, McClure Syndicate.)

Celebrate July 1 in Peterboro'

Continuous HOT WATER —at less cost!

How often have you wished for a continuous hot water supply—with hot water always available at a turn of the faucet?

Now—you may have an abundance of hot water at a daily cost of only a few cents by having McClary's A & F Electric Water Heater adjusted to your present tank. No plumbing alterations required. No inconvenience. No previous preparation or delay. And exceptional economy.

McClary's A & F Water Heater is not affected by lime or sediment in the water. Having your boiler equipped with this wonderful heater and McClary's Fibreform Cover you will have all the hot water you want at minimum cost and with maximum satisfaction. Suitable for either flat rate or meter.

Ask your McClary's dealer for prices and information.

401

McClary's A&F Electric WATER HEATER

Also see McClary's Electric Range with Speediron Elements

THE CANADIAN HOMEMAKER

A series of weekly articles covering

PLANING . BUILDING . FINANCING
DECORATING . FURNISHING . GARDENING

A CENTRE HALL PLAN

By Harold R. Watson, Architect.

This is a very pleasing and successful treatment of centre hall planning fo a small lot. The outside dimensions are 23 ft. 8 in. x 44 ft. and having the entrance off the drive side, make it quite suitable for an inside lot thirty-five wide or a thirty foot corner.

The exterior is of brown rug brick and cream colored stucco with a stone course at the base, and a bit more of it used in the bay and chimney. Assisting the general architectural contour of the design in characterising a charming English influence are the casement windows and the use of varied shades of dipped shingles on the roof.

The floor plans show large, bright rooms, and much attention to comfort and convenience. One need only open the front door to discover a very desirable feature—the vestibule. It is so significant, of consideration of our climate that it may almost be termed the "hall-mark" of a well planned Canadian home.

Proceeding into the main hall, the access to all rooms and also to the rear grade entrance and cellar is noticeably convenient. At the left, double French doors lead to the large living room, 13 ft. x 22 ft. On entering, a truly delightful impression is created by the prominence of the large brick fireplace which is centred in the opposite wall between two groups of high silled casement windows. You will also notice this room extends the full width of the house and has light on three sides, one source being an attractive bay.

The dining room is 13 ft. x 12 ft. and being exceptionally bright and having direct access to the garden, is sure to be a much appreciated room.

The kitchen is wired for an electric range and provision is also made for icing the refrigerator from the service entry, without entering the room. Other features are the built-in cupboards and the locating of the sink under the group of three casement windows. Off the kitchen is a good sized breakfast room which, if not desired for this purpose, could be used as a maid's sitting room or a children's play room.

Upstairs are three bedrooms, two with two clothes closets each and the other, one large one. Two of these closets have windows. There is a linen cupboard in the hall, and underneath and at the side of the attic stairway, a lighted store room. A commendable plumbing feature is the separate toilet room in addition to the bathroom.

Leaving the attic unfinished, the cost of this home complete, including hot water heating, is $8,500.

Readers desiring further information regarding the plans and specifications for this house should communicate with the architect direct. Address, Mr. Harold R. Watson, Excelsior Life Building, Toronto, Ont. Copyright,

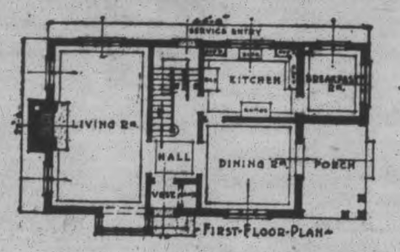

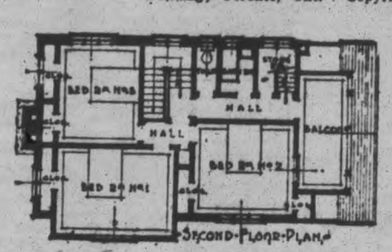

REPORTS TO CITY COUNCIL

Board of Works Report.

The Board of Works reported as follows:

The following tenders were received for paving Weller Street from Park Street to the Monaghan Road, Water Street from Dublin Street to Antrim Street and Smith Street from George Street to Water Street:

Warren Bituminous Paving Co., of Ontario, Limited, Warrenite Bitulithic pavement, $2.90 per square yard, curb 45 cents per lineal foot, gutter 32 cents per lineal foot and sidewalk 22 cents per square foot.

Ontario Amiesite, Limited, Amiesite pavement $2.70 per square yard; curb 55 cents per lineal foot, gutter 30 cents per lineal foot and sidewalk 22 cents per square foot.

We recommend that the tender of Ontario Amiesite, Limited, be accepted for paving Water Street from Dublin Street to Antrim Street and Smith Street from George Street to Water Street, and that the tender of the Warren Bituminous Paving Co. of Ontario, Limited, be accepted for paving Weller Street from Park Street Road.

Finance Committee Report.

The Finance Committee reported and recommended as follows:

That the business taxes of the Peterborough Canoe Company for 1926 on the lots at the corner of Sherbrooke and Water and George Streets be remitted.

That the Assessor and Clerk attend the annual convention of the Ontario Municipal Association at Toronto.

That the letter from Mr. Penrose saying that he got a license to sell cigarettes on May 26th, 1926, and had to take out another license on May 1st, 1927, be received, and that Mr. Penrose be notified that all municipal licenses run for one year from the first day of the month upon which they are taken out.

That the request of the Peterborough Utilities Commission that debentures be issued for $7,500.00 to pay for improvements in the waterworks system this year be granted.

That lists of insurance carried by the Peterborough City Trust, the Utilities Commission, and the Board of Education be referred to a Committee consisting of Ald. Phelan, Fife and Ackerman.

That the following accounts be paid: Auto Tire Repair Co., $5.00; Adamson & Dobbin, $4.35; George Bathgate, $3.40; Bickle Fire Engine Co., $20.09; Canadian Goodrich Co., Ltd., $38.81; C.P.R. Co.'s Telegraph, $0.66; Can. National Telegraphs, $0.37; Can. Fairbanks-Morse Co. Ltd., $5.08; Canadian Engineer, $28.60; Adam Hall, Ltd., $43.68; Aldous & Metcalfe, $16.00; Bell Telephone Co., $47.65; Bi-Lateral Fire Hose Co., of Can., $784.00; Cooney & Jopling, $2.00; Can. National Rlys, $101.41; Can. General Electric Co. Ltd., $7.50; City of Peterborough (F.D.) $22.50; Con. Record & Engineer Review, $27.50; E. J. Cadd, $6.60; Can. Pacific Rly Co., $166.23; Clay Products Agency, Ltd., $1187.40; Frank H. Dawson, $22.25; Dawe-Pearson, Ltd., $506.00; Dominion Dustless Sweepers, Ltd., $364.23; Fanning's Steam Laundry, $8.46; Fisher's Battery Service, $34.00; G. Walter Green Co., Ltd., $18.00; Higgins Hdwe. Co., $34.93; Howson Garage, $11.13; W. Gordon Hall, $9.00; E. Henry, $411.20; J. W. Hall, $6.24; Imperial Oil, Ltd., $947.96; London Concrete Machinery Co., $173.68; The Merchants' Press, $1.82; L. L. Maguire, $411.20; A. McDonald Lumber Co. Ltd., $10.08; Northern Electric Co. Ltd., $11.65; Peterborough Hdwe. Co., Ltd., $7.42; Peterborough Lumber Co. Ltd., $27.46; Peterborough Review Co. Ltd., $8.84; Postmaster of Peterborough, $10.00; Peterborough Utilities Comm., $15366.55; Peterborough Utilities Comm. $5.20; Peterborough Utilities Comm. $7.78; Peterborough Utilities Comm., $0.75; Peterborough Utilities Comm., $12.79; Pet. Utilities Comm., $2.97; Thos. A. Rehill Co., $133.20; The Royal Press, $4.00; St. Joseph's Hospital, $201.50; R. J. G. Sutherland, $2.90; R. J. Soden, $8.50; Wm. Taylor $0.50; Treasurer of Ontario, $801.00; Toronto Western Hospital, $39.00; United Typewriter Co. Ltd., $1.60, Joseph Wearing, $79.65; Jos. Whetung, $1.25; Canada Paint Co. Ltd., $44.80; Campbell & Best, $6.75; Drummond & Hall, $0.65; J. J. Duffus, Ltd., $12.00; Donoghue & Duffy, $6.55; John Edgar, $5.10; J. E. A. Fitzgerald, $515.77; Grant & Thorpe, $3.15; Gunsolus & Co., $10.90; Robert Hicks Co. Ltd., $1.20; Hamilton Health Association, $45.00; Peter Hamilton Co. Ltd., $0.50; Norman Harper, $6.40; Wm. Hamilton Co. Ltd., $62.45; Kingan Hdwe. Co. Ltd., $6.15; A. E. Morrison, $15.00; The Manning Garage, $26.95; W. F. Morrow, $15.83; McColl Bros, Ltd., $8.38; Nicholls Hospital, $117.00; Peterborough Examiner, Ltd., $190.34; Peterborough Pattern Works, $2.50; Postmaster of Peterborough, $10.00; Peterborough Utilities Comm., $0.90; Peterborough Utilities Comm., $99.48; Pet. Utilities Comm., $14.03; Peterborough Utilities Comm., $1.41; Pet. Utilities Comm., $11.70; Pet. Utilities Comm., $216.65; Rootes, H., $25.85; Remington Typewriter Co. Ltd., $2.00; Royal Brush Co. Ltd., $10.30; St. John's Industrial School, $125.50; Sawyer-Massey Co. Ltd., $41.60; J. J. Turner & Sons, Ltd., $226.72; W. R. Turnepr $218.31; Toronto Hospital for Consumatives, $45.00; Trustees Toronto Generl, Hospital, $52.50; Victoria Industrial School, $152.50; White & Ackford, $115.40.

YUKON RIVER NAVIGATION

The Yukon River is navigable for large steamers from its mouth to Whitehorse, Yukon territory, Canada, a distance of about 2,000 miles. The only obstruction to navigation which steamers cannot overcome with their town power at all stages of water is at the Five-fingers rapids, so-called from five rocks which stand up out of the water like the fingertips of some giant hand. No difficulty is experienced at these rapids during the greater part of the season but at the period of extreme high water the fall, at one point, is just sufficient to left the big stern wheel of an upward bound steamer for a few seconds out of the water. That brief space of time is sufficient for a ship to lose headway and be carried down stream. To overcome this, when steam navigation was first undertaken on the river, an improvement was made by which a steel cable was attached to suitable ringbolts in rocks above and below the rapids and the cable itself allowed to lie slack in the water. When steamers bound up-stream reach the foot of the rapids the cable is taken on board and looped around a steam-driven capstan. As fast as the steamer pulls herself up river the slack or lower end of the cable is paid out overside into the water again. Once the critical point in the rapids is passed the cable is cast off into the river bed where it is immediately available for the next steamer bound up-stream.

H.P. *The Sauce that makes the Sandwich Tasty*

CORNS

Lift Off—No Pain!

Doesn't hurt one bit! Drop a little "Freezone" on an aching corn, instantly that corn stops hurting, then shortly you lift it right off with fingers.

Your druggist sells a tiny bottle of "Freezone" for a few cents, sufficient to remove every hard corn, soft corn, or corn between the toes, and the foot calluses, without sore-

Yardley's Old English Lavender Soap

Established 1770 By Appointment

The Luxury Soap of the World

DEMURE little vendors of lavender offered their wares amid the quaintness of 18th Century architecture, when Yardley's Old English Lavender Soap first began to soothe delicate complexions with its refining purity.

Yardley's of to-day is as delightful to use as it was then. It still preserves and enhances the natural beauty of the complexion, still imparts its lingering lovable fragrance.

$1 per box of 3 large cakes at all best druggists and department stores.

YARDLEY, 8 New Bond St., LONDON, Eng.

CANADA: 358-362 Adelaide St. W., Toronto 2, Ont. U.S.A.: 15 Madison Square, New York

Bryon Summer, who claims to have bettered George Young's Catalina Channel time, will compete in the Canadian National Exhibition Marathon Swim, August 31st.

SAFEGUARDING MILK BY PASTEURIZATION

(Report of M.H.O., Toronto, Continued from Thursday

These standards have been accepted and endorsed by the American Public Health Association, which is representative of the public health administrators throughout Canada, United States, Mexico and Cuba. They have also been approved by the American Medical Association; the Association of State and Provincial Health Officers; the National Tuberculosis Association; the Canadian National Tuberculosis Association; the Canadian Medical Association; the Canadian Public Health Association; the Provincial Health Officers' Association; the Minister of Health for Canada and the Ministers of Health for the Provinces of the Dominion of Canada, and by all recognized authorities on Public Health administration; so that there is now practically no second intelligent opinion as regards the absolute necessity for municipalities securing a clean milk, free from barnyard contamination, and then making it bacteriologically clean by scientific pasteurization. As already indicated, by "scientific pasteurization" we mean the heating of the milk to a temperature of 145 degrees Fahrenheit, and holding it at that for thirty minutes, and then promptly cooling it to a temperature of 50 degrees Fahrenheit, and holding it at that until delivered to the consumer. This temperature has been demonstrated by all the leading laboratories on this continent, to destroy all disease-producing germs, and practically 99 per cent. of all the other organisms in the milk. The bovine tubercle bacillus is the most resistant of all, but it is destroyed at a temperature of 140 degrees, so that in pasteurization we have an absolute safeguard of our milk supply as delivered to the consumer.

How Can We Guarantee Efficient Scientific Pasteurization?

This has been one of the difficulties that we have had to contend with, and that all other municipalities that were endeavoring to keep close supervision over the various pasteurizing plants for which they were responsible, no doubt have had to contend with.

(More of this Report follows Tuesday.)

This Space Authorized by

PETERBOROUGH MILK PRODUCTS, LTD.

PHONE 1900 PETERBOROUGH, ONT.

CANADA'S THREE SCORE YEARS OF NATIONHOOD (POWER)

JUBILEE CELEBRATION CAUSES COAST TO COAST PREPARATION

Wide and Interesting Divergence of Features Typify Many Interests.

ALL PROVINCES KEEN.

Whole-Souled Concurrence In Original Objects of Confederation.

OTTAWA, Can., June 11.—With the Jubilee of Confederation less than three weeks away reports received by the National Committee here indicate that the arrangements for the celebration throughout the Dominion are well in hand everywhere, and that the various localities are vying with each other in their desire to show to the world that, after sixty years, Canada is a united country in spirit and in fact. Not only are the cities and big centres of population giving generously of their time, energy and finances to insure that the anniversary is adequately celebrated but from the remotest points come reports that citizens of Canada, young and old, are enthusiastically preparing for the event a month hence. While the National Committee, shortly after its organization, circulated through out the Dominion a suggested programme for the three days of celebration, starting with July 1st, and ending with the third, reports indicate that there will be a wide and interesting divergence of features characteristic of the various parts of the Dominion, and typical of their respective interests and pursuits. From Atlantic to Pacific there is evidence of a universal desire for the manifestation of Canadian sentiment, irrespective of varied geographical or economic conditions. Reports show that there will be a wholesouled manifestation of concurrence in the original objects of Confederation, and of satisfaction in the results thereof.

Local programmes will, of necessity, be diversified, and varied in character, and will include community singing, athletics and sporting competitions, regattas, pageants, and floats, the planting of maple trees, the unveiling of monuments and memorials, ceremonies connected with the naming and dedication of Confederation parks and squares, folk dances, and Indian powwows, old home reunions, and the gathering together of venerable and venerated figures, fire-works, and bonfires, children's festivals, etc., etc.

With a view toward ascertaining the nature of the activities in the various provinces the National Committee on Saturday communicated by wire with the heads of the provincial organizations, and this afternoon had received replies from the majority. Hon. F. J. Nash of Charlottetown reports that, in addition to the big celebration planned for the Capital of the Island, there will be celebrations at Summerside, Tignish, Alberton, Montague, Georgetown, Souris and other centres. An interesting feature of the Charlottetown celebration will be the unveiling of a Confederation tablet, and the laying of a wreath in the Legislative Chambers at 1.30 on the afternoon of Friday. The Lieutenant Governor will preside over events at Victoria Park, where messages from His Majesty the King, and others will be read, and where Percy Pope, son of one of the Fathers of Confederation, will deliver an historic address. There will be yacht racing, aquatic and other sports, community singing, fireworks, bonfires, etc.

J. D. Black, secretary of the provincial committee of New Brunswick, reports that "every pupil enrolled in the public schools of that province will be presented with a Union Jack to be carried in the celebration parades, and retained at the same time that the children's Confederation medals are being presented." The government of the province will also erect a bronze plaque suitably inscribed, in the provincial legislature to honor the memory of the eight New Brunswick Fathers of Confederation. The Fredericton celebration will continue during three days, and the official programme at noon on Dominion Day in front of the Parliament Buildings will be carried by loud speakers to those assembled. There will be parades of school children, fraternal and national societies and service clubs, floats, etc., and the royal salute will be fired at high noon, while speeches will be delivered by Premier Baxter, A. A. Dysart, opposition leader, and others. In the evening there will be a Mardi Gras carnival on Parliament Square, culminating with a firework display fired from barges on the St. John River, in front of the illuminated Legislative buildings. Celebrations of a similar character will be continued on Saturday, while on Sunday there will be an undenominational service in the open air. The report states that "similar celebrations extending over three days will be held at every incorporated city and town in New Brunswick, as well as in many centres of population which are not incorporated. The provincial committee has approximately fifty local committees organized and working strenuously, and in communities too small to have any other kind of celebration the Jubilee of Confederation will be honored at the formal closing exercises at the public schools on June 30th, this ensuring observation in 2,000 centres."

John Hosie, provincial librarian and archivist, at Victoria, B.C., reports as follows: "Approximately 250 communities are celebrating in a noteworthy manner, as are also many small schools. Elaborate preparations are being made in larger centres for the staging of ceremonies typifying dominion history from earliest times, and outstanding dominion and provincial incidents. The local committees are showing much

PORTLAND CEMENT
GREY LUMP LIME
GYPROC WALLBOARD
STUCCO
HARDWALL PLASTER
HYDRATED LIME

THOS. A. REHILL CO

BUILDERS' SUPPLIES
COAL AND COKE
Phone 345

COAL COAL COAL

THE FIRST
Eight Hazards
In Ontario
and their victims for one year were:

1. Drownings	307
2. Automobiles, Trucks, and Motorcycles	298
3. Falls	146
4. Railroads	79
5. Burns and Scalds	71
6. Fires	60
7. Gas Poisoning	45
8. Gunshot	36

What are you going to do to protect yourself and YOUR FAMILY against these and other hazards?

SAFETY WEEK NEXT WEEK
KIWANIS SAFETY CAMPAIGN

DOCTORS ADVICE TO THE SICK

Wash Away All Poisons In Stomach, Liver, Kidney and Bowels Before Breakfast

To feel your best day in and day out, no more headaches, indigestion, gas on stomach, bilious attacks, rheumatism, kidney pains, bad breath, you must bathe your self inside. Start today by taking one Tanol Calomel tablet before meals or two at bedtime, then next morning drink a glass or two of hot water to wash from the stomach, liver, kidney and bowels all the previous day's waste, poison and toxins before more food is taken in. Get a few Tanol tablets from F. C. Weber, Charlotte street, Peterborough. They are harmless to take, do not nauseate, no bad after effects, no salts or seidlitz next morning, like ordinary calomel. Then you can eat better, sleep better, work better, think better and look better. m-t-s.

An Ex-Buck Private Goes Back to France

Poziers as it appears to-day, looking along the Bapaume Road. So shattered that in 1916 it appeared wreckage absolute, it has arisen to-day to quite a respectable village.

Dear Mac: Nothing has so much surprised me in all my trips over the battlefields as Pozieres. You recall how it looked as we passed through it in the war years. Of Pozieres not one brick remained undisturbed. Its commanding position on the top of the ridge entitled it to special attention by our artillery. If ever a place was actually blasted off the face of the earth, that place was Pozieres. Its rubble was carted away to fill holes in the road. Every shell that struck the Bapaume road made a cavity that swallowed up the remains of a Pozieres home. The wood on the slope of the hill was a fierce entanglement of barb wire and scattered equipment. In October, 1916, there were many unburied Huns in the ruins and along the roadside. The civilian cemetery was churned into a porridgy mixture in which the new, alas, mingled with the old remains. In short, Pozieres had ceased to be.

* * *

Pozieres has arisen from its ruins. To-day, it is a presentable village of fair proportions; not a liveable village, because it is bisected by the main road and straggles its way for nearly half a mile. But it holds some substantial farms and a fine mairie. Even the civilian cemetery has been rediscovered, and a new monumental work of an orthodox French design is being erected in it.

The wood, that once stank in the occasional sunny day, is like a cushion of green. It is still tangled and rubbish-strewn, but its wreckage is not seen from a little distance. Crucifix corner is as quiet as the little shrine that marks it. Sausage valley has none of the terrors that marked a trip in 1916. The straggly paths that led up the side of the ridge are gone, turned under by the busy ploughs. Even the quarry hole where the "Y.M." served out hot coffee and cigarettes has disappeared. It was in Pozieres that I picked up a German soldier's waterbottle, in 1916. It was stamped, "Made in Niagara, N. Y."

It was here that the tanks did their first big job, and here the Australians added lustre to their name. Near the village are symbols of both. The cemetery at Pozieres is an Australian cemetery, beyond whose Cross of Sacrifice can be seen the memorial to the 1st Australian Division. When the new Australian capital at Canberra is completed, it is expected that seed from its gardens will be sent to link this cemetery to the country which dispatched the men who snatched Pozieres from a tenacious enemy.

Soon yet another memorial is to be erected at Pozieres. It is to be a Memorial to the Missing, on which will be inscribed the names of those men who fell in the Somme area and who have no known graves. It is the policy of the War Graves Commission to erect one memorial to the missing in each of the six areas into which the Western Front is divided, and thus the name of every man who fell will be recorded—on his grave if it is known, or otherwise upon a Memorial to the Missing in the area in which he made the great sacrifice. Such a memorial is to be dedicated at Ypres this summer.

Always the Effort!

In some of the war-region we have passed through there have been signs of gaiety. In the cities the recovery has been magnificent. While traces still remain—a shattered wall here—a crumbling house there—commercial and social conditions are almost normal. But—

While this may all be true of Ypres, Bethune, Albert, Arras, and of Amiens, think of Thiepval, Ovillers, and of Pozieres. The peasants are working. They are tilling fields. But everywhere, in spite of their heroic efforts, are the gaunt, dead trees, matted brush, and crumbling masonry. Desolation!

Kilometer after kilometer goes by, with not a human being seen. Down in the valley there's a wisp of smoke, rising. Over there are two women spading on a side hill. Always the effort. But what a heart-breaking, seemingly endless task for those who have chosen to try! There's a lot of sadness here yet, Mac, in spite of the wonderful reclamation and rebuilding. There are the cemeteries, always reminding. There are monuments on the roads and in unexpected dark recesses of the woods. This is a sacred pilgrimage, indeed, I feel at times. Paris has its pleasures. But up here, through the fields of battle, one knows a great sympathy, a sympathy in proportion to the knowledge one gained of the battlefield when it was desolate entirely. May we never forget!

PAUL ADAMS.

VARICOSE VEINS REDUCED OR MONEY BACK, SAYS BOND'S

Simple Home Treatment That Is Giving Amazing Results.

The world progresses. Today ailments that took weeks to treat can now be ended in a few days. If you have varicose veins or bunches you can start today to bring them back to normal size, and if you are wise you will do so.

Just get an original bottle of Moone's Emerald Oil at any dispensing pharmacist and apply it night and morning to the enlarged veins. It is very powerful and penetrating, and only a little is required.

After a few days' treatment the veins will begin to grow smaller and by regular use will soon reduce to normal.

Moone's Emerald Oil is also a marvelous healing agent. One application for instance stops the itching of eczema, and a few applications cause the eruptions to dry up, scale off and completely disappear. It is equally as effective in barbers' itch, salt rheum, redness and inflammatory skin trouble.

People who want to reduce varicose veins, or get rid of eczema, ulcers, or piles in a few days should not hesitate to get a bottle at once. It is so powerful that a small bottle lasts a long time. Any pharmacy can supply you. Bond's Drug Store, McDermid Drug Co., Ltd., McDermid & Jury sells lots of it.

BODYLESS EYES.

LONDON, June 11.—One of the unusual spectacles exhibited recently before the Royal Society here consisted of chickens' eyes growing without bodies. Two physiologists opened eggs that had been hatching for three days, removed the eyes from the embryos and placed them in a medium where they continued to grow.

MODEL DIES.

LYNN, Mass., June 11.—David J. Wooley died recently at 74 at his home in Omaha, Neb. He was born in Lynn and when 13 years old posed as the drummer boy for the painting "The Spirit of '76" by Archibald Willard. Willard and Wooley were warm friends.

GOOD FORTUNE FOLLOWS CHANCE MEETING

Advice To Take "Fruit-a-tives" Results in Perfect Health.

MR. E. LE MAY.

How often chance meetings mark turning points in our lives. Mr. Emery Le May of Montreal owes his health to just such a meeting. He writes: "I was always constipated, bilious and weary until one day I met a traveller who recommended 'Fruit-a-tives.' I procured some. You would not know me for the same person. I am in perfect health, always energetic. I am happy to congratulate you on your medicine. I recommend it on every possible occasion."

Happiness and success are impossible when constipation keeps dragging you down. Don't suffer. Overcome this serious trouble in the natural, common-sense way with "Fruit-a-tives." They contain only nature's oldest remedy—fresh fruit juices—combined with tonics. "Fruit-a-tives" strengthen and revitalize weakened bowels, liver and kidneys. 25c and 50c a box at all druggists. Start on the way bac kto health to-day. Try "Fruit-a-tives."

WANTED—A NEW SCREEN PERSONALITY

Famous Players Canadian Corporation Will Play Fairy Godmother To Some Ambitious Canadian Girl.

As surely as there is a Mary Pickford, just as surely are there dozens of girls living in Ontario to-day who could very successfully cast their lot with motion pictures—if given the opportunity. This is the belief of the directors of Famous Players Canadian Corporation. Nor do they think they are too visionary and enthusiastic in making this assertion. Someone has said that there are no mute, inglorious Miltons! Everyone who has the qualifications for success, succeeds. Of a surety! But one must first of all be inspired — then must come the opportunity.

As in every country in the world, Canada has its generous share of motion picture theatres where the latest productions are shown. And it does not require a very great stretch of the imagination to picture thousands of beautiful and brilliant young girls who attend these theatres weekly, who are not only enthralled by each new production, but who are also given to dreaming—dreaming of some day becoming picture stars themselves.

And why not? Were not Beatrice Lillie and Norma Shearer born in Canada? Were not Pauline Garon, Allan Dwan, Bert Lytell, and dozens of others once just part of our Canadian background? Oh, for success! But how? Hollywood is remotely distant, and one must have money to travel, money to live while seeking an audition. Too, one must be fairly sure of success before one attempts such a journey and a venture.

And so, conscious of this fact, aware of their ability to start some ambitious young girl on the road to fame and fortune, and believing that there is such a girl—a girl of exceptional beauty and charm, who, because of lack of means and opportunity, has never had a chance of proving her camera qualifications—the directors of Famous Players announce their earnest desire to play fairy godmother to all the screen aspirants living in Ontario, and on Saturday, June 18, they will wave a magic wand over the entire province in an effort to discover a new screen personality,—a young lady who will be given the opportunity of taking her place with Ontario's amazing representation in the world of motion pictures.

Canada has generously contributed to the melting-pot of motion picture genius. The list of outstanding personalities in the picture world today who were born in Canada is truly startling. The Pickfords—Mary, Lottie and Jack—were born in Canada, as were Beatrice Lillie, Marie Dressler, Willard Mack, Margaret Bannerman, Joseph and Sam DeGrasse, Reginald Barker, Norma Shearer, W. Scott Darling, Edward Earle, Earl Rodney, Pauline Garon, Wallace MacDonald, Joseph Kilgour, Rockcliffe Fellows and Huntley Gordon. Mack Sennett and the famous comic Christie brothers were also born in Canada. Madame Elinor Glyn, a vivid personality and an authority in Hollywood, is also a Canadian.

Perhaps the latest discovery was lovely Norma Shearer. Miss Shearer was a society girl who was ambitious for a career. She entered a beauty contest in Montreal and was chosen from among thousands of applicants.

Who will be the next Canadian screen find? Perhaps you who are reading this; or perhaps your sister or your daughter or your youthful mother!

How often have you heard it said: "Isn't Helen beautiful! She ought to go in the movies!" But again, the inevitable "how"?

Here's "how"! Thanks to a generous fairy godmother!

Commencing Saturday, June 18th, Famous Players Canadian Corporation will conduct a "SCREEN PERSONALITY CONTEST" throughout the Province of Ontario (the Province that has already given so much of grace, beauty and personality to the stage and screen), the selection of the winner taking place during the week of July 9th, at the Uptown Theatre, Toronto.

The contest will run for one week in all the houses in Ontario under Famous Players' supervision.

Contestants will be judged for beauty of face and figure, poise, personality, carriage and general appearance, consistent with the characteristics of a motion picture star.

The contest will be limited to girls over sixteen years of age and bona fide residents of the Province of Ontario for three months prior to June 18th.

The winners of the preliminary contests held during the week of June 18th throughout the Province will apepar at the Uptown Theatre, Toronto, during the week commencing July 9th, there to compete in the final contest.

Winners of each preliminary contest will be determined by a committee of three judges, who will be guided by the applause of the audience in the theatre in which they appear.

Contestants may suit themselves regarding costumes. Each entry must be accompanied by a photograph of the contestant, and the theatre shall have the right to publish such photographs in newspapers and other publications at its discretion. No employee of any theatre or film company is eligible for entry in this contest.

Here is an exceptional opportunity for some ambitious young Canadian. The young lady chosen will be sent to Hollywood as "MISS ONTARIO" and every facility will be extended to her so that she may have a chance to reach stardom in the movies. The expenses of the winner and her chaperone (chosen by herself) will be paid to Hollywood and return. While in Hollywood she will be entertained. Screen tests will be made and she will have every opportunity to realize her ambitions as a stellar light. She will also receive a motor car.

A roadster and valuable cash prizes will be awarded as second, third and fourth prizes.

Allons! Another Canadian motion picture star is in the ascendency.

The theatres which will conduct the contest throughout Ontario are: Brockville, Brock; Brantford, Temple; Chatham, Griffin's; Cobourg, Capitol; Galt, Regent; Guelph, Capitol; Kingston, Capitol; Kitchener, Capitol; London, Capitol; Ottawa, Regent; Oshawa, Regent; Ower Sound, Classic; Paris, Capitol; Peterborough, Capitol; Port Hope, Royal; St. Catharines, Capitol; Soo, Algoma; Welland, Capitol; Woodstock, Griffins; Toronto, Tivoli, Palace, Oakwood, St. Clair, Alhambar, Capitol Beach, College, Parkdale and Runnymede, with the finals at the Uptown.

The theatre at Hamilton at which the contests will be held will be announced later.

The motion picture is the greatest medium ever given to the world. It is a living, breathing thing, possessing a potency of life. It inspires, educates, amuses and entertains. It is immeasurably influential. It brings into the life of the average man, woman and child, beauty, art, literature,—everything that once existed only for the chosen few.

Motion pictures have an unlimited future and the persons who cast their lot with such an industry, or art, will ever find themselves on the main streets of the world.

Chase's with
Old Dutch Cleanser
Safeguards Your Home with
Healthful Cleanliness
Made in Canada

DOMINION DAY IN PORT HOPE

Port Hope's 60th continuous celebration of Dominion Day on Friday, July 1st will eclipse all previous events. A special feature this year will be a monster Confederation Pageant, with Folk Dancing, in which over 700 specially trained children will participate in the Town Park. Another innovation will be a Ladies' Amateur Softball Game, between Toronto's Sunnyside Favorites, the "Pats" and the "Lakesides." The "Midway," conducted exclusively this year by the Port Hope Rotary Club, will provide barrels of fun for young and old. Other events include a Lakeshore League Baseball game, good horse races, vaudeville; music by the Kilties Band of Cobourg and other bands, concluding with a magnificent display of fireworks in the evening by Hand & Co., with special Confederation designs. Port Hope's celebration will be the big event of the district. Do not miss it. Ample parking space for cars.

2w9 16-3d-6-8-11

SOVIET ACTIVE.

Round-up of Agitators in Many Sections of Union Reported To-day.

MOSCOW, June 11 (Canadian Press).—The announcement of the execution of twenty alleged anti-Soviet agitators here, coming on the heels of the assassination in Poland of the Soviet Minister, Voikoff, was followed today by news of round-ups of agitators in other sections of the Soviet Union.

Celebrate July 1 in Peterboro'

VILLAGE THREATENED.

Olcott, On Lake Ontario, Swept By Blaze Following Explosion.

NIAGARA FALLS, N.Y., June 11.—(Canadian Press).—The entire village of Olcott, near here, on Lake Ontario, was threatened with destruction by fire early to-day. One block of summer hotels and cottages was destroyed with a loss of over eighty thousand dollars. The fire was started by a terrific explosion in one of the cottages.

The explosion rocked the buildings and threw several persons from their beds. A high wind whipped the flames and they quickly spread to the skating rink, shooting gallery, barber shop, and other business places. Twelve cottages in the block where the fire started were destroyed before the flames were brought under control by the firemen of the local and neighbouring fire departments.

Regular Sailings Since 1869
WHITE STAR "Floating Palaces"
For 58 years, White Star ships have maintained regular, unfailing communication with Europe. In size and magnificence, White Star ships have always led the world. In provisions for comfort, luxury and economical travel, they are unsurpassed.
Saturday Sailings.
Call, 'phone or write:
55 King St. East, Toronto
or Local Steamship Agents.
Largest Steamers from Montreal
to EUROPE
WHITE STAR LINE
CANADIAN SERVICE

Brougham $2260 Peterborough

Drive the "70"
and you'll truly appreciate "70" Leadership

Phaeton	$2065
Sport Phaeton	$2185
Roadster	$2185
Brougham	$2260
Royal Coupe	$2285
Royal Sedan	$2360
Four-Passenger Coupe	$2360
Cabriolet	$2585
Crown Sedan	$2645

Prices are for delivery in Peterborough, and include all taxes, fully paid, bumpers, front and rear, spare tire, tire cover, and tank full of gasoline.

ONCE you have thrilled to the Chrysler "70's" responsiveness which neverfailingly swishes you into the lead—

Once you have enjoyed its lithe ease and smoothness that makes seventy on the speedometer seem as effortless as thirty-five—

Once you have felt its instant obedience to your slightest touch on the steering wheel, its relaxing comfort, and the assurance of its hydraulic four-wheel brakes—

You'll understand why the sweeping public preference for the "70" has made every other motor car builder in its price field strive in vain to equal the marvelous performance which has built Chrysler's great reputation.

Allow us to place a "70" at your disposal for a *real* demonstration—you to select the route and to drive, if you wish, in the way you are accustomed to drive.

CHRYSLER "70"
DRIVE A CHRYSLER TO PROVE A CHRYSLER

GILLESPIE GARAGE
'PHONE 950. 378 AYLMER ST., PETERBORO
DEALERS— W. S. Wiggins, Campbellford. Nelson Wellman, Norwood.
THE CANADIAN-BUILT CHRYSLER FOR CANADIANS

Real Good Lines for Three Hours Selling

6.30 TO 9.30 TONIGHT

Fix Up Your Awnings

We now have the single and broken stripe in green and white, and a limited quantity of other colors in the standard cloth. 30 inches wide.

6.30 TO 9.30—TONIGHT

49c Yd.

BARGAIN ANNEX

Silk Stripe Vests

Fine quality Ladies' Vests with opera and cumfy cut top. Good range of sizes in peach, mauve, blue, apricot, orchid and white.

6.30 TO 9.30—TONIGHT

49c Ea.

MAIN FLOOR

40-INCH

Factory Cotton

Another 500 yards of this heavy quality Factory Cotton for tonight's selling. Decidedly the best value in this wide width at a low price.

6.30 TO 9.30—TONIGHT

17c Yd.

BARGAIN ANNEX

'Niagara Maid' Silk Gloves

Extra good quality, in a heavy-weight silk, two-dome style, fancy points. Plain colors of melon, blush, pearl, platinum, Algeria and black. All sizes.

6.30 TO 9.30—TONIGHT

98c Pair

MAIN FLOOR

Colored Dimity

Repeating again the splendid quality of Colored Check Dimity for ladies' and children's wear. Full range of colors and a full yard wide.

6.30 TO 9.30—TONIGHT

18c Yd.

BARGAIN ANNEX

Galvanized Pails

Cold Galvanized Pails, steel rim in top, well made, in three standard sizes. Very useful for the camp or summer cottage. Buy more than one.

6.30 TO 9.30—TONIGHT

31c, 41c and 48c Each

BARGAIN ANNEX

Jacquard Bath Towels

It is only the good value that makes us re-order this popular Towel. Hundreds have been sold. Come in four colors. Size about 17 x 36 inches.

6.30 TO 9.30—TONIGHT

29c Ea.

BARGAIN ANNEX

Silk Panels Reg. $5

Two patterns only. Bordered bottoms and silk fringed ends. Splendid quality, 40 inches wide and 2¼ yards long. Regular $5.00 each.

6.30 TO 9.30—TONIGHT

$2.95

THIRD FLOOR

CANADIAN DEPARTMENT-STORES LIMITED

SUCCESSORS TO THE CRESSMAN CO., LTD. — STORE NO. 15.

STORE OPEN TILL 9.30 TO-NIGHT

STORE OPEN TILL 9.30 TO-NIGHT

HASTINGS STREET PAVEMENT PASSED BY COUNTIES COUNCIL

The Counties and Government Together Contribute $25,000.

TOWN PAYS REST.

Extra Mill To Provide For Expenditure in Hastings.

(Special to The Examiner)

COBOURG, June 11.—Reeve J. H. Hess of Hastings pulled out the plum from this week's session of the Counties Council, the delectable prize being slightly more than a mile of street pavement for his village on the Trent. The Council agreed to pay $25,000 toward the cost of this pavement, and that expenditure the Ontario government splits on a fifty-fifty basis. In other words the Counties pay $12,500 and the province the remaining $12,500.

After three years' battling, cajoling, and building up a favorable sentiment among his colleagues, Reeve Hess made his latest stand last night, and had the satisfaction of seeing his efforts rewarded by the Council's unanimous approval.

Briefly, Hastings will construct this year an Amesite pavement on its streets which form a connecting link between the county road systems of Peterborough and Northumberland counties. The village streets are actually part of the county road system, and because traffic converges there, as it were funnels in and out, with heavier wear and tear, the Highways Department provided that villages should have a better type of road than is required for the ordinary rural traffic.

The contentions of Reeve Hess at previous sessions have been reported, and last night's rather brief discussion produced no new elements or arguments, except perhaps that Deputy-Reeve Maher denied that he had any set objection to the Hastings program. He merely wished to satisfy himself that the counties' money was to be well spent.

Will Spend $35,000.

The proposed outlay in Hastings this season is the $25,000 for the twenty-foot strip of Amesite pavement, $5,700 repairs to the two bridges and $16,000 for Amesite flooring. This brings $31,300 for which the Counties' special roads commission asked for an extra mill in the rate to cover this expenditure. But Hastings will spend $10,000 or $15,000 out of its own treasury on curbs and gutters, county's on the paved street, and at the same time will pave several other streets leading to this main artery through the village.

Have the Tenders.

Hastings village council received tenders for the paving, and recommended the Ontario Amesite Company's tender. The contract will be signed in a few days, and the work proceed at once. The Ontario Amesite Company's tender was the lowest of ten including concrete, bithulithic, asphalt and Amesite.

Mr. R. Muir of Toronto, chief engineer of the Ontario Department of Highways, informed the Council last night that it had simply to decide what type of pavement it would contribute to in Hastings.

The province assumes the responsibility of protecting the rights of the counties in the pavement undertaking.

Hastings has been favorable to a pavement consisting of a four-inch consolidated base with a two-inch Amesite covering to cost $25,000 for the strip of slightly in excess of a mile which is to be laid. Mr. Muir said that one of his engineers regarded this pavement as heavy enough for Hastings traffic.

"I think the Hastings request is reasonable," said Mr. Muir, "If we find that a heavier pavement is required, I'll recommend an extra two or three inches of stone in the base."

Final approval must be given by the Department before the worq may be begun.

Reeve Grills of Seymour moved, seconded by Reeve Thompson of Cobourg that the special road commission's report for the additional one-mill rate be adopted; and Warden Elliott and Col. MacNachton, counties clerk, were authorized to sign the agreement with Hastings, on Deputy-Reeve C. H. Davidson's motion, seconded by Reeve H. Bedal of Brighton township.

GETS $25,000 FOR TOUR.

REEVE J. H. HESS

Hastings member of Counties Council wins victory in three-year struggle for paved streets linking county roads systems of Peterborough and Northumberland.

THE TURNING OF THE LANE

WARSAW, June 11. — A number of young girls belonging to the Woman's Institute put on a play in Warsaw on Friday evening, entitled "The Turning of the Lane." They had been asked to get up an entertainment, as there was some extra money required to make up an amount to send to Miss Alexander's patient in India. It was left entirely to the girls, and the play was the result. They worked hard at it and did it well.

The story is that a farmer and his wife decided to take summer boarders and a Mrs. Smythe and her son, Algernon Thomas, have arrived. Mrs. Smith, or Smythe, tries to appear more than she is, and insists on calling the boy Algernon, and he wishes to be just "Tommy." Tommy wishes for excitement, and there is a big motor accident and a millionaire is badly injured. His daughter, her maid, and a young English baronet, who is in love with the daughter, besides the chauffeur, who is in love with the maid, escaped uninjured. A trained nurse is secured. When the farmer sees who the injured man is, he feels rather sore, as he remembers a great injury he suffered at his hands, but decides, as he is so badly hurt, he may remain in the house. He thinks it is too hard on his wife, but the maid helps by peeling potatoes, washing dishes, and other tasks which she does not like. The scenes where the chauffeur makes love to her are decidedly funny.

When the doctor comes to see the patient, he recognizes the nurse as one from his own hospital, with whom he had fallen desperately in love, but she had vanished after they had spent a night working with a patient, and their efforts had succeeded. He is surprised, and reminded her of his love, but she would have none of it, told him it could not be. The nurse reminded him of the patient he had come to see. The patient improved, and one night a man (who was the nurse's husband, who had treated her badly and used her fortune) came, and insisted she should give her patient poison, as, if he lived, he was ruined. She refused, the man threatened her, she produced a revolver. The doctor, who was expected by the nurse, appeared upon the scene, and the nurse tells him who the man is, and that is why she cannot marry him. The two men have a squabble, and the revolver is knocked from the nurse's hand. Her husband gets it, and thinks he commands the situation. Tommy appears upon the scene behind the husband, and gets the revolver. The husband decamps. The doctor wishes the nurse to have her marriage annulled, but she will not. The doctor can wait for a turning in the lane.

The millionaire insists on being allowed up, and on seeing the farmer tells him how grieved he is that he had wronged him by stealing the one hundred dollars, but tells him he had sent it to him very shortly after reaching New York. The farmer had not received it. The boyhood friendship is renewed. Meanwhile the baronet has been paying assiduous court to the daughter, but she is undecided. The chauffeur has won out with the pretty little French maid.

The nurse's husband planned to kidnap the daughter, but carried off Mrs. Smythe. The baronet and Tommy rescued her. Mrs. Smythe agrees to call her son Tommy, as a reward for his part in the rescue, and the daughter is quite willing to marry the baronet, because he is a hero. When the millionaire is ready to leave the farm home he wishes to give them what he had gotten by investing one hundred dollars in the farmer's name. At first the farmer refused, but his wife told him his friend would feel better if he did. He was astounded to receive a cheque for fifty thousand dollars, but the millionaire insisted it was justly his. When by themselves the couple talked of the things they would get for which they had long wished. They went to New York to attend the millionaire's daughter's wedding, and while there, their host one evening invited the Smythes (now Smiths), also the nurse and the doctor, and news came that evening that the nurse's husband was dead. There was no sorrow, and the doctor claimed the nurse and now that she was free she was willing to marry him.

Those who took part were: Elias Thompson, Gwen McQuaig, Hiram Anderson, Daphne Payne, Annabel Carlaw, and her brother, Albert Bryan, Lulu Bell, Helen Douglas, Della Tucker, Nellie Bullock, and Hector Thompson.

The Warsaw and Dr. Munro's Orchestras united, and provided music. Mr. Henry Batten sang "My Lonely Heart" and an encore, "I Love You." Ice-cream and cake were served to all.

Such splendid reports are given of Mrs. Lowe's addresses in other places that a large attendance is expected when she speaks here in the Town Hall on Wednesday, June 15. There is no admission. Light refreshments will be served.

EAST EMILY NEWS

EAST EMILY, June 10.—Mr. Herb. Jackson attended the United Church conference in Oshawa last week.

Mrs. Robt. Casey, Mr. Cecil Casey and Miss Flossie were visitors at the home of Mr. and Mrs. Allen Casey of Mariposa last week.

Mr. Evans Storey spent the week-end with his daughter, Miss Helen, of Toronto.

Mr. and Mrs. Harry Deyell and children were visitors at the home of the latter's parents, Mr. and Mrs. Robt. Lewers, of Fraserville, last week.

Mr. and Mrs. Chas. Richards, of Millbrook, were visitors at the home of Mr. and Mrs. Robt. Casey last week.

Mr. Eugene Switzer and sister, Miss Ida, were visitors to Lindsay last week.

Mr. and Mrs. Robt. McConnell and children were visitors to Peterboro on Saturday.

Mrs. Allen Fee and little daughter, Mildred, spent Sunday with her parents, Mr. and Mrs. Fred Widdis, of Victoria Road.

Mrs. J. McCarrell and son Marwood attended the Ruth and Reid nuptials in Islington last Wednesday.

Mr. and Mrs. Gabriel Switzer spent Monday visiting at the home of their daughter, Mrs. Alvin Drain, of Clarina.

Mr. and Mrs. Geo. Henderson and son, Norman, spent Sunday with relatives at Victoria Road.

Miss Eva Gardiner spent the week-end under the parental roof in Norwood.

Miss Violet Lowes of Peterboro spent the week-end with her parents in East Emily.

Mrs. Chas. Doughty of Peterborough spent a few days last week visiting with Mrs. Allen Fee.

Mrs. Mary Harrison and children spent Sunday in Port Hope.

Mrs. Francis Fee spent Thursday in Peterborough.

Mr. and Mrs. G. Harrison and baby spent Sunday in Port Hope.

DUNSFORD NEWS.

DUNSFORD, June 10. — Mr. and Mrs. Ted Brien and their daughter, Mildred, visited Mr. and Mrs. Jack Maires on Sunday last.

Mr. Burwell Kennedy and his nephew, Billy Burgess of Woodbridge, spent the week-end with the former's parents, Mr. and Mrs. W. B. Kennedy of this village.

Miss Rosetta Barber of Fenelon Falls spent Sunday with Mr. and Mrs. W. J. Thurston.

Mr. Ross McGahey of Oshawa spent the week-end with his parents, Mr. and Mrs. Jim McGahey.

Mr. and Mrs. H. M. Richardson of Pontypool spent Sunday with friends here.

Mr. W. M. Thurston motored to Detroit on Tuesday morning.

Mr. Jim Haggart of Peterborough spent Sunday with Mr. and Mrs. Joseph Johnson.

Mrs. Alex. Murray and her son Roy visited friends in Toronto over the week-end.

Miss Ethel Kennedy of Peterborough is spending a few weeks at home with her parents, Mr. and Mrs. J. B. Kennedy.

Mrs. Thomas Robertson is spending a few weeks with Mr. and Mrs. Rob Robertson of Lindsay.

Mr. Harold Humphrey has returned to his barbering business in Toronto.

Mr. Sam Brien of Fenelon Falls spent Sunday with his parents, Mr. and Mrs. John Brien.

Celebrate July 1 in Peterboro'

TREES AS FORECASTERS.

TUCSON, Ariz., June 11.—Climatic cycles of variations in the weather are recorded in the trunks of trees, Dr. A. E. Douglas, astronomy professor of the University of Arizona, says. By "reading" the rings in trees, he believes he can make a general forecast of the weather for years to come.

CHOOSE OWN REWARD.

AMSTERDAM, June 11.—A Dutch gypsy and his wife who found and returned a $20,000 string of pearls recently, were asked by the insurance company to name their own reward. Their choice was a horse, a new wagon, and a new scissors-grinding machine.

HOVIS

The Bread of Health

And Such Rich Flavor!

THE happy highroad to Health—eat HOVIS Bread. The rich flavor tempts you to eat more, and the more you eat the better it is for you!

First, last and always, HOVIS is strictly a health bread.

But the same qualities that bring you extra nourishment and extra vitamines also bring you an extra flavor, which you will relish with the keenest enjoyment.

For 40 years HOVIS Bread has been the favorite in Britain.

Now HOVIS is made in Canada—it should be on your table today and every day!

Costs a little more—worth much more.

The word "HOVIS" comes from two Latin words "*Hominis Vis*" and means "The Strength of Man."

HOVIS FLOUR is made by the millers of PURITY FLOUR —trade-mark protected.

A product of WESTERN CANADA FLOUR MILLS CO. LIMITED, Toronto, Montreal, Ottawa, Saint John, Winnipeg, Calgary, Victoria 705

ASK YOUR BAKER FOR HOVIS TO-DAY

Why let a few Dollars interfere with years of perfect sleep?

You will be repaid many times over the few dollars extra which the marvellous Marshall comfort necessarily costs at the time of purchase. Only a few dollars extra—but look what you get for this small extra investment.

[1] *You will enjoy the marvellous comfort which can only be had from the gentle yielding support of from 725 to 1,000 tiny steel springs of enduring resiliency. The springs are enclosed in stout cotton pockets and "nested" to permit the use of more springs and their free independent movement without noise, tangling or getting out of position.*

[2] *The convenience of patented sanitary bow-knots which will not collect dust.*

[3] *The added soft cushioning of hair or cotton felt, according to grade of mattress. Extra durable heavy woven ticking.*

[4] *The wholesome cleanliness of breathing ventilators. These ventilators keep the interior of the Marshall always fresh, clean and sanitary.*

[5] *Convenient handles, two on each side and end, permit easy handling.*

Think of it! A small extra sum makes it possible for you to secure the Marshall which brings with it all these extra advantages of comfort, convenience, sanitation and enduring satisfaction! The value you obtain for the investment of these few extra dollars is astounding!

The picture reveals the secret of Marshall comfort. Every curve of the sleeper's figure is gently supported in a natural position by the soft, flexible spring centre. There is relaxation for every weary muscle, inducing true, restful, healthful sleep.

Examine this greatest of all mattresses at your furniture store. Sold in five grades and guaranteed for five years.

MARSHALL VENTILATED MATTRESS COMPANY, LIMITED, TORONTO, ONTARIO

INVENTORS, PERFECTORS AND 25 YEARS MANUFACTURERS OF THE FIRST AND FINEST INNER SPRING MATTRESS

MARSHALL SPRING MATTRESS

LOOK FOR THIS TRADE-MARK — MARSHALL SPRING TRADE MARK — NOT GENUINE WITHOUT THIS TRADE-MARK

THE CRESSMAN CO. LTD. See the Marshall Mattresses in our furniture department.

208 CHARLOTTE STREET
Can furnish you with Marshall Spring Mattresses in all sizes.
HOME FURNISHING CO.

McBRIDE & FRANKS
224 CHARLOTTE STREET
Sell and recommend Marshall Spring Mattresses for sleeping comfort.

We highly recommend the Marshall Mattress. Call and see them.
McFADDEN & SON HUNTER STREET

J. C. TURNBULL CO. LTD. Take the elevator to the third floor and look over our stock of Marshall Mattresses.

WOMEN'S PAGE

FIRST AIRPLANE HONEYMOO N

This is Canada's first airplane honeymoon. Dr. James Nesbitt and his bride, who was Jean Watson of Toronto, Ont., are shown with the airplane in which they "hopped off" on their honeymoon after the wedding ceremony, the pilot being Earl Jennison, intimate friend of bride and groom. Below, Miss Dorothy Kyle, who caught the bride's shower bouquet when it was thrown from the airplane.

SOCIETY

Mr. W. A. Giroux, son of Mr. and Mrs. George H. Giroux, Stewart street, received his degree of Bachelor of Commerce at the Convocation yesterday of the University of Toronto.

• • •

Ladies from the district who were elected as Branch officers at the second annual W.M.S. convention of the Bay of Quinte Conference of the United Church of Canada, held in Pembroke this week, include: Mrs. J. T. Daley of Port Hope (president), Mrs. W. H. Ashton of Campbellford, (first vice-president), Mrs. H. Irvine of Lindsay (treasurer), Mrs. R. G. Lawlor, B.A., of Norwood (Secretary of Christian Stewardship and Finance), and Mrs. W. J. Garland, of Cobourg (Mission Bands and Baby Bands).

• • •

Mr. and Mrs. Edward Earle, of Willberforce, are spending their honeymoon with friends in the city.

• • •

At the elections held at the concluding session of the Synod of Toronto Diocese, in Toronto yesterday, Rev. Dr. R. C. Blagrave was appointed as a delegate to the General Synod, Clerical Section, and was also elected to the executive committee of the Synod and to the General Synod Council for Social Service. Venerable Archdeacon Davidson was appointed to the executive committee by the Bishop, Rev. Canon Marsh, of Lindsay, was elected as a delegate to the General Synod and was also appointed on the executive committee, and Rev. Dr. Boyle of Cobourg, was appointed to the General Board of Religious Education.

• • •

At the Convocation exercises yesterday of the University of Toronto, Mr. Herbert Bradburn, son of W. H. Bradburn, M.P.P., and Mrs. Bradburn, received his degree of Bachelor of Commerce.

• • •

A large number of the friends of Mr. and Mrs. Roy Penrose, 334 Reid street, assembled at their home this week to celebrate with them the fifteenth anniversary of their wedding. A mock marriage ceremony was performed, with Mr. W. K. Sloane as the officiating clergyman, Mr. and Mrs. Penrose as bridegroom and bride, Mr. and Mrs. Wm. Robinson as best man and bridesmaid, Mrs. Norman Killingbeck as flower girl, and Mr. "Tiny" Warde as ring bearer. Mrs. W. K. Sloane acted as matron of honor. During the evening, the presentation of a number of pieces of Limoges bridal wreath china was presented to Mr. and Mrs. Penrose by their friends, Mr. G. Spicer making the presentation, accompanied by an address read by Mr. W. Zeihr. A pair of tall silver salt and pepper holders were received from Mr. and Mrs. Henderson, of Toronto and Miss Reta Hamilton presented half a dozen crystal sherbet glasses. Dainty refreshments were served later.

• • •

Messrs. George and Arthur Beauclerc and Ernest Mills, were in Lakefield to-day, attending the wedding of Mr. C. J. Beauclerc, of The Examiner staff, and Miss Sylvia Holmes.

• • •

Miss Nan Fahey, R. N., who has been visiting Mr. and Mrs. M. Flaherty, Sherbrooke street, has returned to her home in Buffalo, N.Y.

• • •

Mr. and Mrs. Sifroy Goulet, and small son Gaston, left yesterday by motor to visit relatives in Ottawa and St. Eustache, Quebec.

• • •

Mr. and Mrs. C. Mills, Sherbrooke street, were in Lakefield to-day attending the wedding of Mrs. Mills' son, Mr. C. J. Beauclerc, to Miss Sylvia Holmes.

• • •

Mr. J. D. Craig is opening his cottage at Stoney Lake to-day.

Mr. and Mrs. Mackin of Aylmer St., accompanied by Miss Edward, of Weller St., left by motor this morning en route for New York, where they will spend the next two weeks.

Miss G. Harvey of Cobourg, is the guest of Mrs. A. C. Gray, Water St.

Last evening, the presentation was made to Mr. C. J. Beauclère, a member of the editorial staff of The Examiner, whose marriage took place in Lakefield to-day, to Miss Sylvia Holmes of a handsome cabinet of silver, the gift of the various departments of The Examiner Publishing Company The presentation was made by Miss Phyllis Robinson accompanied by an address read by the editor Mr. Fred Craig.

To-morrow, Dr. H. M. Yelland is celebrating a birthday anniversary.

A miscellaneous shower, given in honor of Miss Alice Plunkett, whose marriage takes place next week, was held this week at the home of Miss Florence Greer, Mark street, by the members of the C.G.E. ball team. A large number of pretty gifts were received by the bride-elect.

The friends who have not received invitations to the wedding of Miss Gladys C. Hill to Mr. L. R. Groombridge are cordially invited to St. John's Church Wednesday, 2 p.m. Reception at house, 461 Bolivar Street.

About fifty of the friends of Mr. and Mrs. Louis Riley, 304 Brock St., met this week at the home of Mr. and Mrs. P. Allen, Armour Road, to celebrate the twentieth anniversary of the wedding of Mr. and Mrs. Riley, and to make them the presentation of a handsome piano lamp, accompanied by an address read by Mr. Thomas Turcotte, and a few words by Mr. W. C. Cooke, Sherbrooke street. Mr. and Mrs. Riley acknowledged the gift in suitable terms. The evening was spent in the enjoyment of progressive euchre and dancing, followed by the service of dainty refreshments by the ladies.

• • •

Mrs. J. Stanger, Stewart street, is visiting her daugther, Mrs. Moeser, in Toronto.

• • •

Many happy returns of the day to Mr. Harold Sage ,whose birthday this is.

• • •

Mr. and Mrs. W. F. Bogue returned last nigth from Hamilton from attending the druggists convention.

Evening Examiner Fashions

Flares and Yokes Are Smart This Season

Grace and charm are admirably combined in the attractive frock shown here. The flared skirt is slightly gathered to the bodice having a yoke and tie. The long dart-fitted sleeves have graceful frills at the sides and the wide belt is crushed around the waist and finished with a bow in front. NO. 1592 is for Misses and Small Women and is in sizes 16, 18 and 20 years. Size 18 (36 bust) requires 3⅛ yards 39-inch, or 2⅝ yards 54-inch material. If contrasting material is used for the yoke, tie, belt, bow and frills, 1½ yards additional 39-inch material is required. Price 20 cents the pattern.

The designs illustrated in our new Fashion Book are advance styles for the home dressmaker, and the woman or girl who desires to wear garments dependable for taste, simplicity and economy will find her desires fulfilled in our patterns. Price of the book 10 cents the copy.

Pattern Purchase Coupon

Address Fashion Department, Evening Examiner

No. .....Street .....

Name .....

Pattern Number .... Size ...

Town .....

Province .....

Amount Enclosed .....

Price 20 cents each—coin preferred

THAT BABY OF YOURS

Keep Him Well With the Aid of Baby's Own Tablets.

No matter how strong and rosy your child may be he requires a laxative sometimes so that the stomach may be kept sweet and the system clean.

Formerly the laxative medicines given to children were disagreeable ones—castor oil, senna tea, powders and so on. But now Baby's Own Tablets, easily administered and pleasant to take, have superseded these. The children like Baby's Own Tablets.

Not only as a laxative but in many other ways these Tablets are an ideal remedy for little ones. They quickly reduce feverishness, relieve indigestion, colic and vomiting, prevent constipation, check diarrhoea, allay teething pains and promote healthful, natural sleep.

You can get Baby's Own Tablets at any dealer in medicine or at 25 cents a box from The Dr. Williams' Medicine Co., Brockville, Ont.

DRESS

By MARY MARSHALL

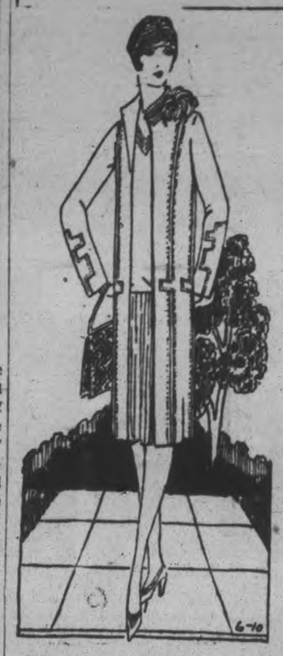

The smart gray ensemble is achieved by this gray cloth coat worn over a gray crepe de chine frock, with gray snakeskin hat and bag, and gray gloves, shoes and stockings.

A year ago the preference of French women for beige tones over gray was remarked in Paris. The French dressmaker would admit that gray was charming on an English woman or even an American—but the more olive-skinned French woman looked better in beige. But there seems to have been a change of heart if not of skin among Parisians and now it is the smart Parisian who is leading the rest of us to gray.

All gray seems to be the preference. Your English woman likes to blend soft blues or rose shades with her gray ensemble. Princess Mary and the Duchess of York have done that quite effectively—but gray worn in the truly Parisian manner knows no such blendings. The effect may not be what the English woman would consider so "sweetly pretty," but it is—you'll have to admit—decidedly smarter. Poiret is one of the noted French dressmakers who have recognized the importance of gray for summer and probably also for autumn wear as well. Brandt has also come forward with a number of charming gray costumes—some of which combine two shades of gray to good advantage.

But don't imagine that tones of gray can be used indiscriminately. Most grays incline to either blue or pink, and in combining two or three grays care must be taken to get shades that differ only in being lighter or darker. The difference must not be due to a greater or less admixture of pink or blue. Many a gray ensemble is ruined simply because pinky grays have been placed side by side with bluish grays. What results is not a color dissonance that screams at you—but something that is just as trying nevertheless. There are some women you know, who never recognize a color clash unless it is loud. The discord played pianissimo they fail to detect.

With the launching of gray comes an increased interest in silver fox—or, it has been suggested, silver fox has been responsible for the revived interest in gray materials.

Pearls of a grayish cast, gray shoes with matching stockings, gray gloves, Oxford gray tweeds for substantial tailored suits, snakeskin of a grayish cast, gray-dyed lace—all these will find their place in the new interest in the gray ensemble.

(Copyright, 1927, Newspaper Syndicate.)

HINTS ON ETIQUETTE.

When visiting a hostess who does her own work, how can a guest best assist?

2. How does a guest get her laundry done?

3. Can visiting etiquette be summed up in one or two qualities?

The Answers.

1. Keeping her own room.
2. Fee the maid.
3. Amiability and punctuality.

Ill. Man Invents New Ford Gas Saver & Quick Starter

Walter Critchlow, 4657-B street, Wheaton, Ill., has patented a new vapor gas saver and quick starter that beats anything ever gotten out. With it on Fords show as high as 68 miles on 1 gallon. Other makes do equally well. This new moisture invention saves gas and oil, makes a Ford start instantly in any weather and completely de-carbonizes the engine. Mr. Critchlow offers 1 free to advertise. Write him for one. He also wants County and State Distributors who can make $500 to $2,500 monthly.

1d-137-1579.

Skin Sufferers Try This 1 Minute Test

Are you tormented with the agony of a burning, itching skin which seems to defy relief? Do you suffer from eczema, pimples, ulcers, and other forms of skin troubles?

At no risk to you, we invite you to try this one minute test: Come to our store and get a bottle of D.D.D. on trial. Gently wash the itching portion of your skin with D.D.D. prescription, the antiseptic healing lotion. Then watch for results. If you do not experience that cool, soothing sensation, if that itch is not stopped in one minute, just bring the bottle back and your money will be refunded at once.

D.D.D.

Zit Lotion for Skin Disease

McDermid & Jury, druggists; McDermid Drug Co. Ltd.; J. P. Bond, druggist; A. G. Harris, Lynch's Drug

HOROSCOPE

The Stars Incline, but do not Compel.

(Copyright, 1927, McClure Syndicate.)

FOR SUNDAY, JUNE 12, 1927

This is an uncertain day, according to astrology, but it should be fairly fortunate to those who pass the hours out of doors.

Early in the morning the aspects is favorable to religious observances and the clergy should benefit.

There is a sign read as likely to incline many young men to turn attention to preparation for the ministry.

Americans are to serve as army chaplains and to attain wide influence in foreign countries, it is prophesied.

Under this sway there may be conditions that cause extreme discontent among holders of wealth.

Taxes are to be discussed with new interest, for there will be events that cause heavy public expenditures, the seers prognosticate.

This is a sway conducive to misapprehensions and misunderstandings regarding public men and their policies.

Envy and jealousy will be strongly evident while this rule prevails and holders of public office will suffer loss of popularity.

Bitter political battles are to distinguish conditions in many states, if the stars are wisely interpreted. Many surprises are indicated.

A serious storm may be expected before the end of the month and farmers will sustain heavy losses, it is augured.

Again troublesome problems involving Mexico are foreseen and a sensational incident may be expected.

Living costs certainly will increase, if astrologers are to be relied on for exact information. Food prices will soar before the end of the summer, it is prophesied.

Dress is to continue to occupy attention among men as well as women, but many uniforms are to be worn before the end of the year.

Persons whose birthdate it is probably will have success that involves much publicity.

Children born on this day probably will succeed best as employees, but they are likely to be ambitious for independence that will not bring them success.

MONDAY, JUNE 13, 1927

Good and evil planetary influences contend today, according to astrology, which finds the benefic aspects dominating.

All the signs appear to promise expansion in business interests and this should be a propitious day for pushing business projects.

Bankers continue subject to the most stimulating influences that push them more and more into public affairs.

Foreign loans again will come much into public discussion and before old problems are settled new ones are to be evolved from current events, it is forecast.

This is read as an unlucky day for starting on long voyages, and for this reason it is well to be cautious. Not only storms, but hindering accidents are foretold.

There may be losses to commerce through disasters or events that could not be foreseen.

This is held to be an unfavorable rule under which to deal with financial matters. It is a most unlucky day for contracting debts.

London astrologers are now setting forth the fact that the famous Locarno pact was signed when the stars were most malefic in their rule, and for this reason they foretell only disappointment for all who rejoiced.

Road building is subject to the best possible rule of the stars and the summer will be a period of unprecedented travel by motorcars.

Florida is now subject to a sway that is promising and other places where the climate is mild also will prosper in the next few months.

Persons whose birthdate it is have the augury of journeys that are connected with inheritance or money.

Children born on this day may have many ups and downs in life. Many born under this sign are soldiers of fortune who meet with many interesting experiences in love.

WOMEN WHO ARE WEAK

Gain New Vitality By Building Up the Blood.

There are many women who pass their days in a constant state of weariness. They have barely sufficient energy to enable them to perform their manifold duties. Often they have an aching head, a miserable pain in the back, and limbs that feel as heavy as lead. The whole trouble is due to bloodlessness. No woman need suffer in this way. It is easy to obtain a supply of rich red blood by taking Dr. Williams' Pink Pills. The new blood created by these pills rapidly builds up the system; headaches and backaches disappear, energy returns and the joy of living is felt once more.

Proof of these statements is given by Mrs. Ed. Lanore, Stoney Point, Ont., who says:—"For a long time I had been in a very miserable condition, always feeling tired out, sleepy and weak. The least work about the house would leave me helplessly tired and nothing that I did seemed to give relief. Believing that a rest might do me good, we moved to town, but, contrary to expectations, instead of getting better I was growing steadily weaker. One day while talking to a neighbor, she urged my taking Dr. Williams' Pink Pills, telling me that her daughter had been in a condition much like mine. This persuaded me to try this medicine, and I have much reason to be grateful that I followed her advice. After the use of a few boxes of the pills, there could be no doubt that they were helping me, and as I continued their use my health and strength came back and now I am doing all my own work and feeling in the best of health. For this splendid condition I must give my thanks to Dr. Williams' Pink Pills."

The pills are sold by all druggists, or you can get them by mail at 50c. a box from The Dr. Williams' Medicine Co., Brockville, Ont.

The longest term of office of any government official is that of the comptroller general and assistant, who each hold office for 15 years.

A Sure Relief for Women's Disorders—10 Days Treatment Free

Orange Lily is a certain relief for all disorders of women. It is applied locally and is absorbed into the suffering tissue. The dead waste matter in the congested region is expelled, giving immediate mental and physical relief; the blood vessels and nerves are toned and strengthened; and the circulation is rendered to normal. As this treatment is based on strictly scientific principles, and acts on the actual location of the disease, it cannot help but do good in all forms of female troubles, including delayed and painful menstruation, leucorhoea, falling of the womb, etc. Price $2.00 per box, which is sufficient for one month's treatment. A Free Trial Treatment, enough for ten days, worth 75c, will be sent Free to any suffering woman who will send me her address. Enclose 3 stamps and address, MRS. LYDIA W. LADD, Dept. 17, Windsor, Ont. Sold by leading druggists everywhere.

Uncle Wiggily

By Howard R. Garis

To-day's Bedtime Story.

UNCLE WIGGILY AND THE HIDDEN SNOW

(Copyright, 1927, McClure Syndicate.)

The day after Uncle Wiggily returned home from his visit to the Wogglejigs in their bungleump, so many of the rabbit gentleman's own little bunny boys and girls wanted to go adventuring with him, that none of them would have hopped to school if they could have had their way.

"But it wouldn't be right to stay away from the Lady Mouse Teacher," said Uncle Wiggily. "However, I do want to take you on some of my adventure trips, so I'll tell you what can be done. This afternoon, about the time for school to be out, I'll be near the hollow stump. All who are perfect in their lessons, and who are let out early by the lady mouse—all those shall go adventuring with me."

"Hurray! Hurrah! Huroo!" shouted Jingle, Jangle and all the others while Scooter cried:

"I'm going to learn my lessons best of all!"

"Hop along then!" chuckled Uncle Wiggily. He twinkled his pink nose as the little rabbits hurried to school and then Mr. Longears helped his wife and Nurse Jane put some new paper on the front hall bedroom in case company arrived.

"Now I'll hop over to the school and see how many of my little bunnies were so perfect in their lessons that the Lady Mouse let them out early," said the rabbit gentleman after lunch.

He had not been standing near the Hollow Stump School more than ten minutes before Baby Bunty came skipping out, followed by Scramble and Bramble, Tooter and Scooter, Tumble and Bumble, Jingle and Jangle and about a dozen others.

"My! My!" exclaimed Uncle Wiggily, laughing. "You could not have done so well in your lessons as this; did you?"

"Oh, yes, Unkie Wig!" cried Baby Bunty in childish talk. "We des was so dood as never was an' Teacher 'et us all out. Now we's going wif 'oo to have 'ventures!"

"Come along!" invited the rabbit gentleman hopping out of the way of Bunty's paw, for the little tyke wanted to tickle him. Off to the woods hopped the old rabbit gentleman and many little bunnies. May flowers were just springing up, and some of these were gathered to take home to Mrs. Longears and Nurse Jane. Then Uncle Wiggily led the way down into a deep, cool glen between the rocks, where the sun hardly glimmered.

"What is in here?" asked Baby Bunty in a whisper, for the place was quite gloomy. "Is there anything here, Unkie Wig?"

"Adventures, I hope," answered the bunny gentleman. "Still I may be wrong!"

"No! You're right! There is an adventure here!" suddenly growled a savage voice, and out from a hole in the rocks sprang the Bob Cat. "I am the adventure!" went on the bad chap. "Gurr!" and he growled so loudly that he showed all his teeth.

But if you think Uncle Wiggily and the little bunnies were frightened by the Bob Cat I am glad to tell you that you are wrong.

"I'll fix him!" shouted Bumble, catching up a stone and throwing it at the savage creature. But the Bob Cat ducked his head and the stone only hit a tree.

"Watch me!" yelled Tumble, picking a bunch of ferns. But when he went to throw them his foot slipped and he fell.

"Nah! Nah!" mocked the Bob Cat. "Never touched me!"

The hungry animal gathered himself for a spring and was going to leap into the midst of the bunnies, and perhaps scratch Baby Bunty for all I know, when, all of a sudden, Uncle Wiggily saw some hidden snow. It was a little pile of snow that lay in a shady place, between two rocks. The sun had not yet reached it to melt it. The snow had been here since winter. Quickly reaching down into the pile of hidden snow Uncle Wiggily made a hard ball of it and threw it straight at the Bob Cat. The cold snow struck him on the nose.

"Wow! What's this? What's this? Snow in May! Oh, Uncle Wiggily must have learned some magical tricks while he was with the Wogglejigs, I guess!" howled the Bob Cat. "He may turn me into an icicle. Wow! I'd better run away!" And that's just what he did, so he didn't bite any one.

"Well, we had an adventure, anyhow!" chuckled Mr. Longears when the Bob Cat was far away. Then the little bunnies made snowballs from the hidden pile and washed each other's faces, having great fun with the little bit of winter left over into May.

Two hundred and fifty tons of steel will be used in making the new roof for the White House.

Cook's Regulating Compound

THE COOK MEDICINE CO.

Saint and Sinner

EVERYONE LIKED "SAINT AND SINNER"—BUT SOME PEOPLE THOUGHT THE INSTALMENTS WERE TOO SHORT.

The Examiner is sorry that nothing could be done about it, because when the story is purchased a date is marked on every instalment, and this date must be strictly observed. It would not be right for one newspaper to print two or three instalments a day ,and thus beat the other newspapers that are also paying a high price for the story. So all must observe the dates.

Well, as everyone knows, marriage and a baby don't end life and adventure. Cherry Lane has had a rough voyage, and her adventures are just starting. As might be imagined by one who read "Saint and Sinner," she gets into some astonishing domestic complications. And Faith, too, has new troubles.

The Examiner will publish this new phase of "Saint and Sinner" if readers desire it. It will start on Wednesday next, if enough readers signify their desire for it, with big instalments for a week, and will then continue with the same length instalments as heretofore.

If you wish to follow the Lane family and Cherry through their further tangles and escapades, you must write The Examiner right away and say so. Otherwise the instalments now on hand will be thrown in the waste paper basket and the order will be cancelled. And remember, if you say "yes," it will run about ten inches a day—no matter how many object. The Examiner can't print more after the first week.

Anne Austin has written an absorbing tale of intermingled love and hate, laughter and tears, joy and sorrow.

Do You Want to Read It?

MR CITY EDITOR:

I want to read the further adventures of Cherry and the others in "Saint and Sinner." I recognize the fact that you cannot print more than ten inches or so of the story every day, and I will not holler in a few weeks for more.

.....

It's Up to You Readers!

THIS CANADA OF OURS— (Copyright) — SIR WILLIAM JOHNSON — —By J. S. Morrison and Maude Morrison Stone.

THE EXAMINER PICTURE PAGE

Group picture shows Capt. Riviere of the 11th Hussars congratulating Mme. Belmont-Gobert for her work in hiding a British soldier, Trooper Fowler of the 11th Hussars, in her closet for four years during the occupation of the village by the Germans. She is a Frenchwoman. The wardrobe, also shown in the layout, is in the house of Mme. Belmont-Gilbert at Bertry, in which Trooper Fowler remained during his four years' hiding from the Germans.

Dr. Frank Brown, who is alleged to have shot and killed himself in a downtown Montreal hotel, after wounding Dr. J. F. Puddicombe in the course of an alleged quarrel.

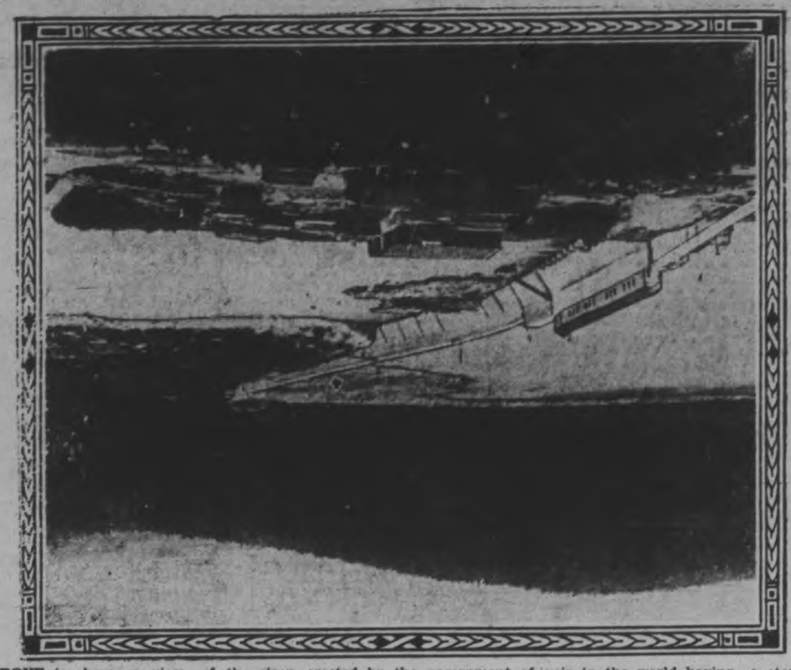

ABOVE is shown a view of the Gouin dam or reservoir, also called "La Loutre dam", on the St. Maurice river, erected by the government of Quebec at a cost of $2,500 000 in 1917, which is possibly the largest reservoir in the world having a storage capacity of 160,000,000,000 cubic feet of water.

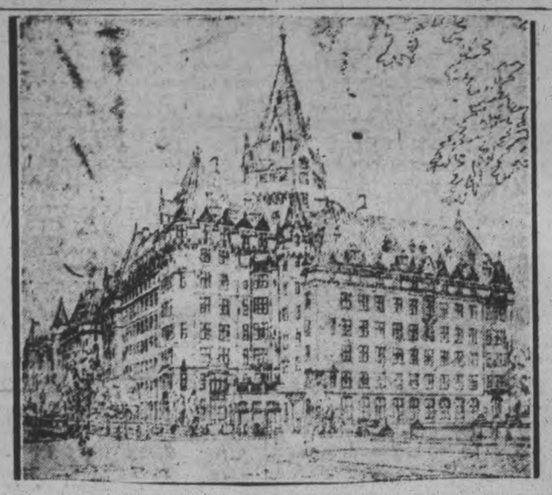

The architect's drawing of the new government building to be erected on the corner of Wellington and Bank Streets, Ottawa, to house various departments now scattered over the city, is shown herewith. The general architecture is in the French Chateau style. The total floor space will be about 175,000 square feet, the building being six to eight storeys with extra floors in the roof space. The main tower will house the elevators. The material will be Nepean stone with cut stone trimmings. Work will be started this summer, the old building now on the site being demolished.

Sir Wilfrid Laurier, as presented by the young Canadian sculptor, J. Emile Brunet, born in Montreal, in the bronze statue created by him in Paris, in which he has caught a notable expression of the Liberal chieftain. The simplicity and dignity of the figure will be emphasized by the inscription on the front of the base, which reads simply: "Laurier, 1841-1919". The statue is to stand on the southwest corner of Parliament Hill, overlooking Connaught place and the Rideau canal. It is nine feet high, the total width of the base being 13 feet 4 inches, and will stand on a sub-base of two broad steps. The unveiling ceremony will take place in July during the jubilee celebration.

General Chiang Kai-Shek, Cantonese war lord, whose tactics after the taking of Shanghai proved a big surprise. It develops that he is out to strike a death blow at communism.

Picture shows left to right, Sir Edward Lutyens, R.A.; Sir Esme Howard, British ambassador at Washington, and R. J. Allison, chief architect was taken in Washington where Sir Edward and Mrs. Allison are supervising the construction of the new British embassy in the American capital. It is expected that this new building will cost $700,000. The new British embassy will be on Massachusetts avenue, which is the same avenue on which the Canadian building will be situated. It is planned to make the British embassy one of the finest buildings in the city.

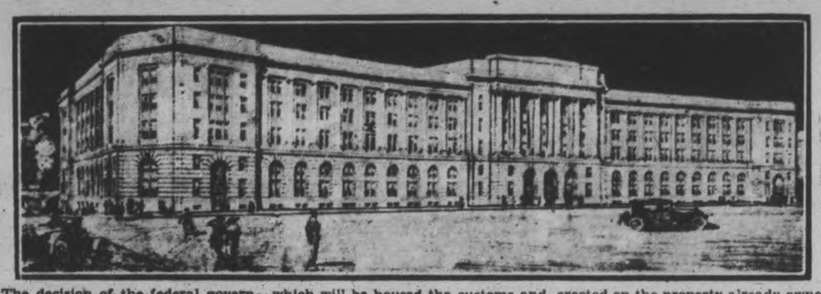

The decision of the federal government to erect a three million dollar structure in Ottawa has been followed by a revival of the project to put up a federal building in Toronto in which will be housed the customs and excise branches and other branches of federal departments. An architect's drawing of the proposed structure is shown ABOVE. The building will be erected on the property already owned by the dominion. It is expected that when the estimates for public works come down at the next session of parliament money will be provided for an immediate start on the new buildings.

At the annual meeting of the Canadian Association of Advertisers in Toronto T. H. Yull, LEFT, of the Federal Advertising Agency, was elected president; F. H. Hayhurst, CENTRE, of the Baker Advertising Agency, was elected vice-president, and E. Sterling Dean, RIGHT, was re-elected treasurer.

If another Spanish Armada were to sail up the English Channel, the invaders would find that Drake's successors had abandoned the game of bowls in favor of golf. But that England's seadogs are as ready as ever to tackle opponents out of their weight-class is proved by this illustration in which Lord Jellicoe, commander of the Grand Fleet during the crucial war years of 1914 to 1916, is seen with his hefty opponent, Commander Ralph Wilkinson, on the links of Sunningdale during the annual golf tournament between the Royal Navy and Marines.

James Cormack, Canadian Government Trade Commissioner to Trinidad, is a graduate of the University of Edinburgh, and a barrister, having practised in Alberta. During the war he served for four years with the Seaforth Highlanders, being twice wounded. He was appointed as Junior Trade Commissioner in 1921 and promoted to Assistant Trade Commissioner at Cape Town in 1922. At the end of 1924 he was transferred to the Jamaica office with the rank of Trade Commissioner, and in February, 1926, was sent to Port of Spain, Trinidad.

ABOVE is the buffalo head presented to the White Star Liner Calgaric recently by the city of Calgary. On the LEFT, Mayor Fred F. Osborne of Calgary. On the RIGHT Captain James Kearney, commander of the Calgaric, who received the head and the silver plaque accompanying it.

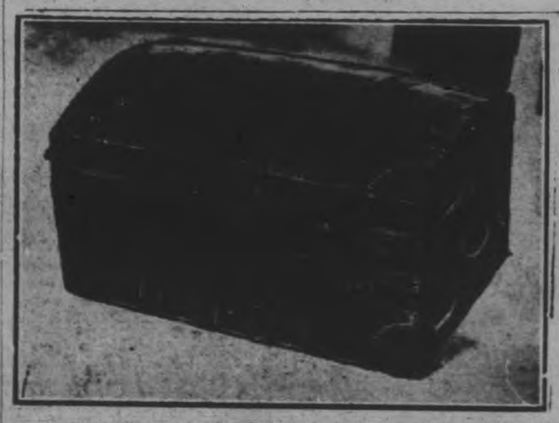

Lord Nelson's sea chest, a most prized relic, is being shown to the public for the first time in Canada at the new headquarters of the Navy League at Toronto. The trunk is built of solid oak and covered with leather. Its corners are reinforced with sturdy iron plates and a multitude of now tarnished brass topped nails hold the leather in place. Across the centre of the old-fashioned, curved top of the lid, brass nails as time-marked as the rest form the name of "Ld. Nelson."

A Canadian expedition which has demonstrated conclusively the practicability of the airplane as a medium of transport for both passengers and freight has just been completed under the direction of Capt. J. R. Ross, who had a contract with the Dominion Government Department of Railways and Canals to transport 16,000 pounds of equipment and supplies, and twelve passengers from Hudson [illegible] Churchill on Hudson's Bay, involving twenty-seven round trips over a route of some 950 miles each way. Reading LEFT to RIGHT in the accompanying picture are: Capt. J. R. Ross, who was in charge of the party; Pilot F. J. Stevenson, Pilot Bart Balchem and Chief Mechanic S. H. Cheesman. Timbers 18 to 20 feet in length and equipment weighing 800 pounds was successfully handled.

W. Coulter of Toronto, representing employers of Canada, who is attending the International Labor Conference opened at Geneva on May 25.

Sir Gordon Hewart, Lord Chief Justice of England, who will speak before the Canadian Bar Association meeting in Toronto on August 24th next. He was Attorney-General in the Lloyd George Cabinet.

The Founder of Guelph — Photograph of oil portrait by Joshua Smith, R.B.A., of the late John Galt, founder of the city of Guelph, Ont., one hundred years ago. The painting was presented by the descendants of Mr. Galt to the city of Guelph in connection with the centenary celebration.

Miss Ada Mackenzie Wins Ontario Golf Honors

ADA MACKENZIE WINS GOLF PLAY

Many Times Champion Takes Ontario Title By Two Up.

PLAYED GOOD GAME.

BURLINGTON, June 11.—Miss Ada MacKenzie won the Ontario ladies' golf title by defeating Mrs. Gordon Ferrie two up and one to play.

Mrs. Ferrie missed a good chance to tie the match at the ninth hole, but she foozled a putt. The card for the first nine holes:

Miss Ada MacKenzie—645 554 445—out in 44.

Mrs. Gordon Ferrie—556 563 455—out in 44.

Three holes were halved. Mrs. Ferrie won the first and the sixth. Miss MacKenzie won the second, third and fifth and eighth.

Results of the finals in the various flights for players eliminated in the qualifying round follow:

Flights, Finals.

1st flight—Mrs. E. R. Allison of Lambton defeated Mrs. W. S. Hunt 4 and 2.

2nd flight—Mrs. Sidney Jones, Toronto Golf, defeated Mrs. T. J. Gray, 1 up.

3rd flight—Mrs. Blackburn defeated Mrs. D. A. Campbell at 20th hole.

4th flight—Mrs. Victor Sifton defeated Mrs. C. A. Boone 3 and 2.

5th flight—Mrs. F. W. White defeated Mrs. J. S. McCaughey, 5 and 3.

6th flight—Mrs. W. McGregor defeated Mrs. K. Strothers, 4 and 3.

7th flight—Mrs. J. Gairdner defeated Miss H. Cooper, 6 and 4.

8th flight—Mrs. Rutherford defeated Mrs. A. S. Smith, 4 and 2.

CARRICK TO PLAY IN SEMI-FINALS

Defending Champion Defeats Jack Cameron, Medalist—Firstbrook Beaten.

TORONTO, June 11.—Last year's Ontario amateur final will be fought out in the semi-final to-day, when Don Carrick of Scarboro, the present Ontario champion, will meet Ross "Sandy" Somerville of London, the Canadian amateur champion, to decide which shall enter the Ontario final this year. In the second round yesterday afternoon at Rosedale, Don Carrick defeated Jack Cameron of Mississauga 2-up in a battle that went to the last green. Both players went out in 35 and played brilliant golf.

Ross "Sandy" Somerville qualified for the semi-final by defeating Jack Firstbrook of Lambton 1 up. This was one of the hardest games of the tourney. The game was all square at the ninth, both going out in 35. Somerville took the first with a nice par four, but the match was square again at the third when Firstbrook got a birdie 3.

Somerville again took the lead at the fifth with a birdie 3, but Firstbrook squared the match at the ninth with a birdie 3. At the twelfth, Somerville got another birdie 4 to go into the lead again, but on the next hole Firstbrook got a 4 to his opponent's 6. Firstbrook took the lead at the fourteenth with a birdie 4 and held it to the seventeenth, when he took a six to Somerville's four. Going to the last hole, Somerville found the green with his second and was down in four, while Firstbrook had to play across the trap. He had a difficult twenty-foot putt to halve the hole, but missed by about six inches and the game was over. Both had medal rounds of approximately 76. The cards were:

Somerville—
Out . . . . . 444 344 444—35
In . . . . . 441 665 414—41—76
Firstbrook—
Out . . . . . 543 344 453—35
In . . . . . 445 445 465—41—76

Both the Thompson Brothers, Stanley and Bill, fell by the wayside in the second round and the other semi-final will bring together H. P. Borthwick of Islington and John Lewis of Brantford. Borthwick, the surprise of the tournament, defeated Stanley Thompson 3 and 2, while Lewis accounted for Bill Thompson by 2 and 1. Bill Thompson is a previous holder of the title.

Don Carrick of Scarboro, the holder of championship, had little difficulty in winning the first round, defeating H. W. Phelan of Lakeview, 6 up and 5 to play.

Jack Cameron of Mississauga, who had the low score Thursday, advanced to the second round by defeating G. L. Robinson of Lambton 5 up and 3 to play.

There was a great battle between J. H. Firstbrook of Lambton and T. H. Gooch of Thornhill, the former winning at the nineteenth hole. Ross "Sandy" Somerville of London, the Canadian amateur champion, went into second round by defeating J. Kerr Cronyn of the Toronto club 7 up and 5 to play.

The dark horse of the tournament, H. P. Borthwick of Islington, went into the second round when he defeated F. G. Hoblitzel of Lambton 2 up. He meets Stanley Thomson of Mississauga. Thomson put J. N. Lang of Lakeview out of the running 3 up and 2 to play.

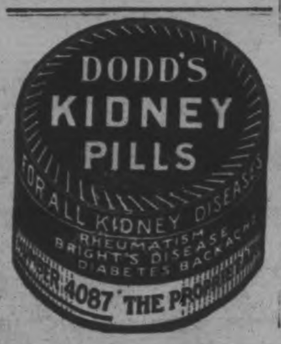

BASEBALL STANDING.

INTERNATIONAL LEAGUE

	Won.	Lost.	P.C.
Syracuse	36	21	.632
Buffalo	32	20	.615
Baltimore	31	20	.608
Toronto	31	23	.574
Rochester	25	26	.490
Newark	27	30	.474
Jersey City	23	27	.460
Reading	28	46	.148

AMERICAN LEAGUE.

	Won.	Lost.	P.C.
New York	34	16	.680
Chicago	32	20	.615
Philadelphia	28	22	.560
Washington	23	24	.489
Detroit	22	26	.458
Cleveland	23	28	.451
St. Louis	22	27	.449
Boston	13	34	.277

NATIONAL LEAGUE

	Won.	Lost.	P.C.
Pittsburgh	31	15	.674
Chicago	28	19	.596
St. Louis	26	20	.565
New York	26	21	.553
Brooklyn	23	30	.434
Boston	18	24	.429
Philadelphia	19	26	.422
Cincinnati	17	33	.340

YANKS LOSE FINAL TUSSLE

After Three Unsuccessful Attempts To Win, Chicago Victors 4-2.

BOSTON LOSE OUT.

NEW YORK, June 11 (Canadian Press). — After three unsuccessful attempts to stop the Yankees, the Chicago White Sox managed to win the concluding game of the series yesterday by 4 to 2. Ted Lyons held the New Yorks to five hits and was the first pitcher in the two majors to win his eleventh victory this season. It was also his eighth triumph in a row. Lyons contributed a triple and a single, his three-bagger in the fifth driving in Ward with what proved to be the deciding run.

Bib Falk of Chicago hit a home run.

The Athletics made a clean sweep of their four game series at Philadelphia with St. Louis and won their fifth in a row by a score of 4 to 3. Eddie Rommel pitched a good game until the ninth when a single by Miller and a double by Schulte scored a run and left the tying counter on second with only one out. Lefty Grove went into the box and saved the game by retiring Schang and O. Miller on infield outs.

The Athletics bunched seven of their eight hits off Wingard in the second and third innings. Cobb hit a home run in the third with Collins on base. Ernie Wingard, Brown pitcher, hit for the circuit in the eighth inning.

Tigers Win 10—3.

Ruffing blew up in the twelfth inning at Boston, and Detroit in consequence defeated the Red Sox, 10 to 5. It was the third straight victory for the Tigers, the first time this season they have rolled up three consecutive wins. The four-game series here resulted three to one for the Detroit club. The visitors made three runs in the ninth to tie Boston and carry the game into extra innings.

Tris Speaker, with a double in the thirteenth inning, paved the way for a six to five victory yesterday over his old team mates, the Cleveland Indians, at Washington. McNeely, running for Speaker, was advanced to third on Judge's sacrifice, and after Blue had walked, he scored on Reeves' single. Washington overcame a four run lead in the sixth, putting five men across the plate. Cleveland tied the count in the eighth. The win gave the Senators three of the four games in the series.

WESLEYVILLE WIN LEAGUE GAME

Welcome Team Are Defeated in Postponed Game By Score 5-3.

WELCOME, June 11.—Welcome staged her second League hardball game on Thursday evening at Wesleyville.

The game was scheduled for Wednesday night, when after four and a half innings a thunderstorm broke. As a result the game was postponed till the next evening.

Whereas Wednesday evening, when the game was called, the score stood 7-1 for Welcome, on Thursday evening the fifth inning closed the game, with a score of 5-3 for Wesleyville.

When the Wesleyans came in to the fifth innings, the score was tied 3-3. Then with three on bases a splendid hit was made, letting in two runs. However, though Wesleyville won, the Welcome team played well. The pitcher, Jack Haskill, put across some fine stuff and except for a few errors, the game was well played throughout.

PUPILS' JEWELS.

LONDON, June 11.—Violet Burton, 7, used to go to school at West Coker. One day her father gave her a silver bracelet. Teacher told her to take it off. Father told Violet to wear it. The next day Violet was sent home. Father bought her a gold bracelet and took her to school himself. Meanwhile the school board met and decided that no child wearing bracelets or similar adornments could be admitted. The affair finally reached the Ministry of Education which upheld the school officials.

FAMOUS SWIMMERS TO CONTEST FOR CHAMPIONSHIP

Many famous swimmers will compete in the world's championship long distance swim at the Canadian National Exhibition in Toronto this fall. Among the latest entrants are the famous German swimmer, Ernest Vierkotter, on the right; Madame Jane Sion of France, the European woman champion, on the upper left; Olav Forstad, the Norwegian champion, lower left, and George Michel of France, the record holder for the Channel swim, lower centre. All the Europeans will commence their training operations in the St. Lawrence River, below Montreal. In the upper centre is shown Omer Perreault of Montreal, who has made seven unsuccessful attempt to swim the English Channel.

SKEETS LOSE SECOND GAME

Syracuse Rally in Sixth Inning To Win Decision 6 To 3.

BEARS DEFEATED 7-1.

NEW YORK, June 11 (Canadian Press).—Jersey City lost the second game of their home series to Syracuse yesterday by the score of six to three. Jersey City gave Brame a two-run lead in the first, but he was unable to keep it. A two-run rally in the sixth by Syracuse produced the tally that won the game. Miller of Syracuse kept nine hits well scattered.

Rochester behind the fine pitching of Cousins won the second game of the series at Newark by the score of 7 to 1. Swaney, the first Newark pitcher, was knocked out of the box in the first frame.

Reading outhit Buffalo yesterday, but the Keys' pitchers were wild and the visiting Bisons scored at 11 to 8 victory. Eight bases on balls and four wild pitches by Reading pitchers helped Buffalo pile up an early lead which the Keys could not overcome.

BASEBALL SCORES.

INTERNATIONAL LEAGUE

Toronto-Baltimore—Will be played as double header today.
Rochester . . . . 420001000— 7 9 0
Newark . . . . 000100000— 1 5 3
Cousens and Head; Swaney, Howard, Brennan and Manion.
Syracuse . . . . 020002020— 6 11 4
Jersey City . . . 200001000— 3 9 3
Miller and Morrow; Brame, Buckalew and Daly.
Buffalo . . . . 010414010—11 12 1
Reading . . . . 002002020— 8 14 3
Hollingsworth, Wiltse, Ogden and Pond; Werne, Hansen, Lucey, Billings, Carts and Davis.

NATIONAL LEAGUE

New York . . . . 020002000— 4 7 1
Pittsburgh . . . . 20017111x—13 17 5
Clarkson, Henry, Greenfield and O'Neil, Devormer; Hill and Gooch.
Brooklyn . . . . 200000002000—4 9 2
Chicago . . . . 010100110001—5 14 0
McWeeny, Ehrhardt, Barnes and Hargraves, Henline; Brillheart and Hartnett.
Philadelphia . . . 002001000— 3 9 4
Cincinnati . . . . 30100500x— 9 15 1
Scott, Decaher and Jonnard, O'Donnell; J. May, Kolp and Hargrave.
Boston . . . . 0001002233—11 14 2
St. Louis . . . . 0110021030— 8 9 3
Benton, Edwards, Mogridge and Hogan; McGraw, H. Bell, King and Snyder.

AMERICAN LEAGUE

Chicago . . . . 000210010— 4 9 1
New York . . . . 010100000— 2 5 1
Lyons and McCurdy; Shocker and Grabowski.
St. Louis . . . . 000100011— 3 7 1
Philadelphia . . . 02200000x— 4 8 0
Wingard and Schang; Romine; Grove and Perkins.
Detroit . . . . 001000103005—10 13 0
Boston . . . . 100102100000— 5 16 5
Collins, Carroll, Wells, Stoner and Shea, Basseler; Lundgren, Winzfield, Ruffing and Hartley, Hoffmann.
Cleveland . . . 1000020100000—5 11 1
Washington . . 0000050000001—6 14 1
Miller, Levden and Sewell; Hadley, Marberry and Berger.

An annex is being built to the Coliseum at the Canadian National Exhibition covering 8 acres. When completed this colossal structure will contain 16½ acres.

Inside Sportin Dope

By A Wise Cracker

Mister Sporting Editor:

Peterborough ball fans should oughta wake up to the fact they got the most wonderful ball club this season that the burg ever had. We've had some ball outfits what could play games and win and we've had a lot more what could play games and lose, but this is the 1st time to have a ball team what can't seem to play a game atall. Every time the local magnates schedule a game either she rains or a circus comes along or something else happens to gum up the works. 1st thing they know the summer'll be over before they get into a game.

Reminds me of the old 1, Mac, about the farmer who ordered a bath tub from a travelling salesman. The order was placed in June, but July come and no bath tub. Aug. arrived without the tub, and finally, after a coupla hot letters to the firm, the order was filled about the 1st of October. But the tub went back to the factory with a letter from the farmer that read about like this:

"Dear Sirs,—

"What the heck kinda way do you run your business anyway? Way back last June I order a bath tub from yr. agent and paid for it, and she never come all summer. Now here it is the beginning of Oct., and with the bathing season over, you send me the tub. You can keep it—it ain't no use to me now."

Well, Mac, some of the Toronto papers has invented a new game in connection with Mister Hanna's cash and carry stores. They not only publish the line-ups, but they give a box score every night, showing the number of assists credited to the police, etc. We ain't seen the system operate here yet, but from what you hear it was a good deal easier getting a bottle of hooch under the O.T.A. than it is now. Before Mister Hanna went into business the process was simple. All the bootlegger wanted to know about you was whether you had the jack or not. You was a good fellow when you had it, and you could get a mixture of barb-wire and hell-fire easier in you can find a hot dog on a midway.

The new systeni ain't so cushy.

1st you gotta get a permit. Bang goes 2 bucks right off the reel. Then you lineup, and if you get there early just about closing time mebbe you get inside, and then the real fun starts.

They examine you something like this:

Did you vote wet or dry last Dec.?

Who do you think oughta be Conservative leader?

What is your opinion of (1) Mac King? (2) Aggie MacPhail? (3) Hank Bourassa? (4) Keeping the Govt. stores open Dominion Day? (5) W. E. Raney?

If you make home-brew, when did you bottle your last batch?

Will you bring back the empties?

Do you think Janey Canuck is related to Howard Ferguson?

If you pass this test, can you give references from 2 bankers, 3 ward chairmen and 1 official of the Ontario Prohibition Union?

The cross-examination over, you get a chance to give the price list the once over, and you pick out what you think you can afford by feeding the family on neckbone for a week, and you name your poison just in time to hear them say, "Time to close; try to get it tomorrow."

Well, Mac, before I close I might mention the sr. ball team was billed to play in Oshawa Sat. Here's hoping the boys got the game in because they're all rarin' to go.

You and the customers remember the jubilee celebration. She's going to be a wow in Peterborough, Mac.

Sportfully yours,
A. WISE CRACKER.

P.S.—I see Capt. Janney is going to take a radio expert with him on his air trip from Ottawa to Blighty. If he ain't picked him yet, I can give the Cap the names of several local radio bugs what it would be doing a favour to the rest of us if they could be took along, particularly if they wasn't strapped in.—A.W.C.

TEST FOR PEARS.

HONOLULU, June 11.—A series of experiments begun several years ago, is being completed and gives promise of another agricultural industry for the Hawaiian Islands. The experiments center around the preserving of the native avacoda (alligator pear) with the "shell" removed. Owing to the great demand on the mainland for the tasty pear, the experiments were undertaken.

WINS ANYHOW.

HUTCHINSON, Kas., June 11.—Cleo Coffey, 13, farmer's daughter, was disappointed because she was one year too old to enter her embroidered bedspread in the juvenile department of the county fair. So she entered it in the adult department—and won first prize over the county's expert needlewomen.

PLEDGES SON.

HONOLULU, June 11.—The pledging of David Kalakaua, last prince of Hawaii, to future political activities in Hawaii, was the principal feature of interest at a recent political meeting here, when his mother, Princess Kawananakoa, promised listeners that his would be a career of public life. The princess assured the gathering that as soon as young Kalakaua was of age, he would actively enter politics.

Bat Settles Argument; Not As First Stated

BROOKLYN, N.Y., June 10 (United Press).—"It's an argument—who uses the heaviest bat, Tony Lazzeri or Babe Ruth," queried two young men of David Asnis in his sporting goods store.

"We'll heft 'em and see, said Asnis, handing one of the young men a "Babe Ruth" bat and bending over the rack to get out a bat inscribed "Tony Lazzeri."

The young man swung the "Babe Ruth" bat and when Asnis woke up the cash register was empty.

SCORE 15 ALL AT END OF SECOND

Wolves and Tigers Play Tie Game in Campbellford League.

CAMPBELLFORD, June 11.—The Tigers and Wolves, two of Campbellford's very newest softball teams, staged a classy exhibition game at the Fair Grounds last night. Captain Jack Brown of the Tigers and Captain Gerald Farrell of the Wolves were not long in letting each other know that all friendship between them was at an end, and would continue so to be throughout the game.

They slammed that old ball just as if it had no feeling; they had an idea that the game was to see which player could knock the cover off the ball first. The only ones they didn't hit were the ones that went over the plate in an airship.

Those making star plays were Jack Brown, Bob MacGregor and Arnold Phillips, for the Tigers; and Gerald Farrell, Joe Keating and Charles Couch for the Wolves.

Owen Hendy of the Bear Cats acted as umpire.

At the end of the second innings, when the score stood 15-15, the game was called off on account of rain.

The outstanding play was a home run by Jack Brown.

PARADE PICTURE HERE NEXT WEEK

First Showing in Canada of Film Taken Here Last Week.

An added attraction at the Capitol for the first three days of next week, which is especially interesting to the citizens of Peterborough, is the official picture of the Memorial Parade and Service which was held on Thursday evening, June 2nd. Manager Fletcher arranged for this picture to be taken, and has further arranged for first showing in Canada of this picture by buying outright (instead of renting) a copy of the print. Ordinarily this picture would have been released as a part of the weekly edition of the Pathe News, and it would have been three to five weeks before the citizens of Peterboro would have had the opportunity to see the picture, and then in possibly abbreviated form. The picture to be shown next week is complete as photographed.

ARRESTS CHILD.

ROME, June 11.—A policeman here arrested a girl whose knees and most of the rest of her legs were bare—and got dismissed for arresting her. Why? Because she was only 6 years old. The authorities held that the "modest dress" standards recently promulgated do not apply to children.

SPLIT SERIES WITH GIANTS

Three Hurlers Unable To Hold Pirates in 13-4 Decision.

REDS WIN FINAL.

NEW YORK, June 11 (Canadian Press).—Carmen Hill limited the Giants to seven hits yesterday while three visiting hurlers for a 13 to 4 decision in the wind-up game of the series. Paul Waner was the big batting star with a triple and two doubles, driving in two runs and scoring three times himself. The Corsairs put over seven runs in a fifth inning attack on Clarkson and Henry. The clubs split on the series two games apiece.

Stephenson's single in the twelfth inning with the bases loaded scored Back with the run which gave the home team a 5 to 4 decision over Brooklyn in the final game of the series at Chicago and ran the Cubs' winning streak to six straight. Brillheart went the distance for Chicago and was opposed by McWeeny, Ehrhardt and Barnes. The Robins had the bases filled in their half of the twelfth, but Barnes popped to retire the side.

The Reds made it three games out of four in their series with Philadelphia at Cincinnati by winning the last game of the series, 9 to 3, here yesterday. The Reds started firing in the first inning and established a lead of three runs. They forged ahead one more in the third after Philadelphia had put over two runs and then with a smashing rally in the sixth clinched their victory with five scores.

Robert McGraw weakened in the eighth inning at St. Louis and the Boston Braves won from the Cardinals in ten innings, 11 to 8. Frisch tied the score in the ninth by hitting a home run with two men on. In the tenth Jimmy Ring, who had replaced McGraw allowed, three hits which with two Cardinal errors gave the visitors three runs and the game.

TRACE ORIGIN OF MEN TO COYOTE.

By NEA Service

BOISE, Idaho, June 11.—The first people were created by the coyote, according to the old Nez Perce Indian legend. The story says that the animals once lived in fear of a dragon which the coyote promised to kill. The coyote leaped down the beast's throat and pierced it with a sharp stone. Coyote then washed the blood from his person and next day when the sun came out the water germinated and by night the Nez Perces were born.

Let Your Pipe Tell You

There is only one way, only one sure way, to learn the truth about smoking tobacco—Let your pipe tell you.

Your pipe won't lie It faithfully imparts to you the quality of the tobacco you put in it.

Let your pipe tell you the truth about Mayfield—about it's flavor and aroma—about a mellowness obtained by a famous old process of manufacture.

And then compare Mayfield with your favorite smoking tobacco and be guided in your smoking accordingly. On such a basis it is confidently believed *"You'll like Mayfield."*

15c a package

Cut coarse for pipes and fine for cigarettes.

Packages contain certificates exchangeable for playing cards.

MY.02

MAYFIELD
SMOKING TOBACCO

CAPITOL-Twice Tonight

WILLIAM BOYD ELINOR FAIR
in the Spectacular Drama
"The British Clipper"

MONDAY—TUESDAY—WEDNESDAY

William Fox presents
ANKLES PREFERRED
An intimate story of silk stocking
MADGE BELLAMY
with FARRELL McDONALD-LAWRENCE GRAY-ALLAN FORREST-BARRY NORTON
story by JAMES HAMILTON J. G. BLYSTONE Production

She thought her brain was hitting on all six, but when she discovered a crowd of men eyeing her ankles she suddenly realized the reason for her success.

Here's the season's most hilarious comedy with a glittering cast. You'll laugh until your sides ache or there's no such thing as fun.

SPECIAL ADDED ATTRACTION
COMPLETE PICTURE OF
MEMORIAL PARADE AND SERVICE
CANADIAN LEGION CENOTAPH
Thursday, June 2nd
Note—This is the first showing in Canada.

HELEN WILLS WINS.

California Tennis Star Defeats Miss Godfree in Kent Singles.

BECKENHAM, England, June 11 (Canadian Press).—Helen Wills, California tennis star, continued her victorious invasion of the British courts today capturing the singles final of the Kent County Championships from Mrs. Kitty McKane Godfree, English star, in straight sets, 6—2, 6—4.

CHINA PAINTING
Mrs. Langley McCarthy Teaches Biscoffs' New and Beautiful Work in CHINA PAINTING

ONE BIG FRAME BEATS BELMONTS

Joe Dunkerly Issues 13 Passes But Is Master in the Pinches.

LOCKWORKS WIN.

The Lock Works team took undisputed possession of first place in their section of the Softball League last evening when they defeated the Belmonts 10 to 5. Joe Dunkerley, pitching for the winners, lacked control all through the battle, issuing thirteen passes, but the old master was boss of the situation when hits would have hurt, and Belmonts had to be satisfied with three hits. Two of these were circuit drives by Frick and Holyman accounting for three of the losers' five runs. Twice the veteran pitcher filled the bases with passes, and then got out of the hole by striking out the last batter.

One big inning did the trick for the Lock Works. Ringing hits by Weese, Galbraith, Redfern, and Smith and bunched errors by the losers in the third, enabled the miller men to send seven runs over. A walk and three hits in a row by Nicholls, Galbraith, and Dobson added three more in the fourth. Carruthers was relieved by Harrison in the fifth, and the Lockmakers run-getting was over for the evening.

A fine catch by Holyman of a vicious liner by Holland was the fielding feature.

By innings:

	R.	H.	E.
Lock Works .... 00730000x—	10	10	2
Belmonts ..... 010000202—	5	3	6

The teams:

Lock Works — Gary, 2b; Weese, s; Nicholls, lf; Galbraith, p; Dobson, c; Holland, m; Redfern, 3b; Smith, 1b; Dunkerley, p.

Belmonts — Green, rf, m; Jobbitt, 3b; Harrison, 2b, p; Frick, 1b; Haskill, c; Holyman, ss; Delaheye, rf; Batten, m, rf; 2b; Caruthers, p; Hall, m.

Umpires—L. Lebarr and Scotes.

THE NEWEST IDEA IN VACATIONS

During the past two or three years the newest development in the realm of travel, the all-expense personally conducted tour, has grown in popularity until it is now an important and well-recognized feature of vacation traffic.

The attractions of such tours are manifold. They abolish all worry as to itineraries, reservations, time tables, baggage, what to see and what not to see, and above all fix a definite all-inclusive cost—a feature which enables many to realize long-cherished dreams of delightful and entrancing travels—travels which but for this feature must ever nave remained but dreams.

The Canadian National Railways offer a choice of such delightful tours for the summer of 1927, full particulars of which, together with descriptive illustrated booklets may be had from H. C. Bourlier, General Passenger Agent, Room 607, Royal Bank Building, Toronto.

McCook Field, the army aviation field at Dayton, O., is situated on almost the exact spot where the Wright brothers conducted their first experiments in aircraft.

GUARANTEED
Used Cars

Willys-Knight Sedan, No. 70, 1927 Model ..	$1900.00
Essex Coach, 1926 Model	$ 850.00
Hudson Coach, 1922 Model	$ 750.00
McLaughlin Master 6 Coupe, 1922 Model ..	$ 750.00
Chevrolet Coach, 1926 Model	$ 625.00
McLaughlin Master 6 Coupe, 1921 Model ..	$ 550.00
McLaughlin Master 6 Touring, 1922 Model .	$ 500.00
Studebaker Special 6 Touring, 1923 Model .	$ 500.00
Overland 4-Cylinder Touring	$ 375.00
Gray-Dort 6-Cylinder Touring, 1924 Model .	$ 350.00
Oldsmobile 4-Cylinder Touring, 1923 Model	$ ~~395.00~~
Gray-Dort Tourings (3)	$100.00 to $ 150.00

And Others.

TRUCKS—Reo, Ford, Maxwell, Federal, Oldsmobile, Republic, from ..... $150.00 to $ 600.00

All well worthy of your consideration.

GUARANTEED - - Terms If Desired.

Brewer Motor Sales
131 BROCK STREET :: PETERBOROUGH

PRINCE OF WALES SCHOOL IS WINNER

Baseball Shield Will Grace Corridors of Southwest School.

The Public Schools Baseball Shield will grace the corridors of the Prince of Wales School for some time to come, as a result of the achievements of the pupils of that institution.

All the Public Schools of the city took part in the competition, and the Prince of Wales School topped the list after the ten games of the schedule had been played.

BIG TOURNAMENT.

Bowlers Have Forty Members in Friday Night Competition.

Never has the Peterborough Bowling Club had as many enter a tournament as the one held last night, at which forty members participated in the competition. The prizes for the winners last night were silverware and valuable bowling measures. The following are the winning skips:

(1) Chenhall.
(2) Donaldson.
(3) Gimblett.
(4) French.

C. Seymour tied with Gimblett and French for the third place, but lost in the toss for the priezg.

DEMPSEY V. SHARKEY.

Rickard Expected To Announce a Fifteen Round Battle.

NEW YORK, June 11 (Canadian Press).—It is declared here that Tex Rickard will announce shortly a 15-round battle between Jack Dempsey and Jack Sharkey, for July 21 at the Yankee Stadium. The winner would get the promised title bout with Gene Tunney.

IRISH SURPRISE.

Government Party Cannot Obtain Clean-cut Majority in New Dail.

LONDON, June 11 (Canadian Press).—The Dublin correspondent of the British Press Association says the Irish elections have taken a surprising turn. The latest returns, he adds, indicate that the Government party cannot obtain a clear cut majority in the new Dail Eirreann and a coalition government appears inevitable.

PEKING PROTESTS.

Objects To Despatch of United States Marines To Tientsin.

PEKING, June 11 (Canadian Press).—It is learned authoritatively that Peking Foreign Office at the behest of Marshal Chang Tso Lin, is preparing a formal protest to the United States against the despatch of American marines to Tientsin.

NEW CHANNEL RECORD.

Czecho-Slova Swimmer Made Crossing in 10 Hours, 45 Minutes.

PARIS, June 11 (Canadian Press).—A new record for a swim across the English Channel is claimed for the Czecho-Slova swimmer Venceslas Spacek, by the Czecho-Slovak Legation here, which announces that he swam from Wissant, between Calais and Cape Gris Nez to Dover on Thursday in ten hours, 45 minutes.

Of nine men and two women who had previously swum the Channel, George Mitchel, France, whose time was 11 hours 5 minutes, was the record holder.

PONTA DELGADA, Azores, June 11.—(Canadian Press.)— Commander Francesco De Pinedo, Italian long distance flier, hopped off here this morning for Lisbon. He is on the last stages of his four-continent flight, taking in Africa, South America, North America and Europe.

Theatres

AT THE CAPITOL.

MISS BELLAMY IN "ANKLES PREFERRED" — A STORY FILLED WITH THRILLS AND COLOUR.

Madge Bellamy, according to advance information, has seldom enjoyed a better opportunity to display her screen talent than in "Ankles Preferred," a J. G. Blystone production which opens a three-day run at the Capitol next Monday. Lawrence Gray has the leading masculine role opposite the charming little Fox Films star.

The story, based upon the narrative of James Hamilton, centres about the ups-and-downs of Norah, a typican American girl who is eager to make her way in the world.

Men are curiously interested in Norah, although she is at a loss to understand why. It does not occur to her that much of this interest may be due to shapely ankles.

This is what brings Hornsbee, a man-about-town, to her side, but this is not what wins and holds the interest of Barney, a stalwart young advertising agent who loves Norah for her charm and beauty.

When she is discharged from her position in a department store Barney gets her a job with Goldberg & McGuire, who conduct a modiste shop. Hornsbee, a part owner in the shop, has refused to make financial advances to the firm. Feeling that they can win him through Norah's blandishments, Goldberg & McGuire engage the irl to entertain out-of-town buyers.

This leads to complications, however, for Barney objects when Hornsbee pays undue attentions to Norah. In a terrific fight, which follows an expose, Barney gives Hornsbee a sound lacing, and then sets about to win and hold Norah's love.

In the end she wins happiness, but only after a sacirfice of her pride. It is a thrilling, colourful story, admirably suited to Miss Bellamy.

The cast includes J. Farrell MacDonald, Allan Forrest, Barry Norton, Arthur Housman, and other favourites

AT THE REGENT.

A SENSATIONAL MELODRAMA

"My Official Wife," the Warner Bros. picture, which opens at the Regent Theatre on Monday for a run of 3 days, is a screen version of the stage melodrama by Charles Blaney, which had a sensational success all over the world in the 90's. It is a tale of Russia and Austria in the days when Czars and Emperors rode the storm of swirling intrigue with elaborate intrigue with elaborate elegance. Founded upon the story by Archibald Clavering Gunter, who had in a high degree the almost lost art of creating thrills, it seems as vividly alive today according to all reports, as when it first was produced. The screen version, by Graham Baker, was directed by Paul Stein, the Viennese, who was imported by Warner Bros., as a second Lubitsch. "My Official Wife" is his first American production.

Irene Rich and Conway Tearle are featured in the leading roles. Miss Rich appears as a Russian Countess who goes out in masquerade as a peasant and is captured by six young noblemen, who hold her for a night in an inn, where they cast lots for her. Mr. Tearle plays the Grand Duke's son, who wins her in a lottery. The swift-moving story tells of the Countess's revenge.

The supporting cast includes Stuart Holmes John Miljam, Gustav von Seyffertitz, Emil Chautard and Jane Winton.

SOMERVILLE WINS.

London Golfer To Meet Berthwick in Ontario Championship Final.

ROSEDALE GOLF CLUB, Toronto, June 11 (Canadian Press).—Ross Somerville of London, Ontario, meets H. P. Berthwick of Islington, Toronto suburb, in the final for the Ontario Amateur Golf Championship this afternoon. In the semi-finals this morning, Somerville defeated Don Carrick of Scarboro, four and three, while Berthwick defeated John Lewis of Brantford, five and four.

LOCAL FIRM IN MERGER

T. F. Matthews is Vice-President of Canadian Packers Ltd.

FOUR INVOLVED.

TORONTO, June 11.—The daily expected announcement of a packing house merger was made yesterday by J. S. McLean of the Harris Abattoir Company who will be president of the new combination. The Harris Abattoir Company, Gunns Limited, the Canadian Packing Company and (subject to approval by shareholders) William Davies Company, Inc. The new holding company will be called Canada Packers, Limited, and the capitalization will be: Preferred stock authorized, $10,000,000; to be issued, about $8,750,000: common stock, 200,000 of no par values. The preferred and common stock will be issued in exchange for the securities of the holding company. No securities of the holding company will be offered to the public at the present time.

"A most gratifying feature," said Mr. McLean in a statement issued, "is that by the proposed arrangement the ownership and management of the companies involved passes back into purely Canadian control.

"The name of the new holding company will probably be, Canada Packers, Limited. The President and General Manager will be J. S. McLean of the Harris Abattoir Company, Limited. Vice-Presidents will be James Harris, E. C. Fox, T. F. Matthews. These four gentlemen will comprise the Executive Committee of the board."

MARKET SPARKLES IN WARM SUNSHINE

Eggs 30 and 32 Cents; Butter 35 Cents; Potatoes $2.25.

This morning's bright weather was a decided contrast to the gloomy rain fall of last Saturday on the farmers' market and business prospered accordingly, although patrons and vendors alike deserted their wares to watch the circus parade as it went by on George street. The bright sun increased the sale of icecream cones on the open market, and brought ice to the butter baskets upstairs.

The plant vendors had the crowd as usual, with women dickering over the rival merits of cabbage and cauliflower and tomato, selling at 20c a box. Pansies in bloom were priced at 35c for two boxes, and little lacy green ferns were selling at 10 and 20c.

Potatoes were scarce, and sold at 40c a peck or $2.25 a bag, with a threat of increased prices in the near future. Spinach was 35c a peck.

Little pigs were $5 apiece and large sized collie pups whose small owner was unable to guarantee as "thorough Scotch, but nearly so" were $1.50 each. Little black and white bunnies with long ears and confiding expressions were 35c.

Late maple syrup was 50c for a quart, including the sealer.

Upstairs, eggs were priced at 30c and 32c a dozen and butter at 35c a pound. Chickens which were fairly plentiful, were 25c to 28c a pound.

Strawberries in quart boxes, were 35c and pineapples were priced at 15 and 20c apiece.

If you could ride from the earth to Alpha Centauri, the nearest star, and traveled at the rate of a mile a minute, you would reach your destination in 18,000,000 years.

Regent

Last Chance To-night to see
"THE BLUE EAGLE"
TWO SHOWS — 7 AND 9
MONDAY, TUESDAY.
WEDNESDAY

WARNER BROS. present
"MY OFFICIAL WIFE" with
IRENE RICH and CONWAY TEARLE
Directed by PAUL L. STEIN
From the play by A. C. Gunter Scenario by Graham Baker

You Read the Story in The Examiner—Now See the Picture at this Theatre

VETERINARY.

DR. W. F. McELROY, Vet. Sur., office and residence, 190 Charlotte St., Cuarlbond Bldg., Peterboro, Phone 1623J.

Fathers of Confederation

They Breathed Life Into Confederation and Behold . . . a Nation was Born

CANADIANS look back with pride and satisfaction to the great work accomplished by the Fathers of Confederation.

Policyholders of the Confederation Life Association look back with pride and satisfaction to their connection with the Association—pride in its progress and prosperity—satisfaction with what it has done for them.

For example, a prominent merchant recently wrote:

"There are certain business connections which a man makes and which he regards with considerable pride and satisfaction. I can conscientiously say that this is the way I feel towards my connection with the Confederation Life Association."

A copy of the picture "Fathers of Confederation" may be obtained gratis on application to the Head Office, Toronto.

CONFEDERATION LIFE
ASSOCIATION

"Canada Sixty Years Ago and Now"

Confederation Life Essay Contest open to students of all schools and educational institutions, residing in districts in which Peterboro Examiner is circulated.

$50.00 in Prizes

For the best Essays written on the topic, "Canada 60 Years Ago and Now." Special reference to be made to the work of the Fathers of Confederation and the Confederation Life Association.

Contest to Close August 15.

WM. BOULTON,
Divisional Manager, Peterboro.

IS THERE A NEW SCREEN STAR IN CANADA ?

FAMOUS PLAYERS CANADIAN CORPORATION LTD. IS GOING TO SEND SOME LUCKY YOUNG LADY FROM ONTARIO, ALL EXPENSES OF HERSELF AND CHAPERONE PAID TO HOLLYWOOD, CALIFORNIA, WHERE SCREEN TESTS WILL BE MADE.

SCREEN OPPORTUNITY CONTEST

begins in 30 Ontario Theatres June 18 and continues one week....
FINALS AT THE UPTOWN THEATRE, TORONTO
WEEK BEGINNING JULY 9th

6 CAPITAL PRIZES

1st. FREE TRIP TO HOLLYWOOD FOR WINNER AND HER CHAPERONE, AND AN OVERLAND-WHIPPET SIX SPECIAL LANDAU SEDAN.
2nd. AN OVERLAND-WHIPPET FOUR, SPECIAL SPORT ROADSTER
3rd. $200. CASH
4th. $100. CASH
5th. $50. CASH
6th. $50. CASH.

INQUIRE AT MANAGER'S OFFICE FOR ENTRANCE BLANKS AND RULES OF THE CONTEST.

CAPITOL THEATRE

SCREEN OPPORTUNITY CONTEST

Jhungle Breath

© 1927 by NEA Service

by Ben Lucien Burman

(Continued from yesterday.)

THIS HAS HAPPENED

LINCOLN NUNNALLY, elderly American chemist, is summoned to the little jungle-bordered town of PORTO VERDE, in west central Brazil, by his young friend, VILAK, who is concerned for the safety of his beautiful cousin, ELISE MARBERRY, owner of a coffee plantation and other property near Porto Verde.

Several mysterious deaths have occurred, including that of TONY BARBETTA, one of Elise's foremen, and the girl herself has received warnings to get out of the country.

VILAK, who poses at times as a barber and at others as ATTORNEY DAVIS, believes GAYLORD PRENTISS, a reticent and forbidding man, known to be an enemy of Elise, may be involved some way in the deaths. Accordingly, he and Nunnally set out for Prentiss' house, which is guarded by barbed wire fences and a vicious dog. Elise insists on joining them. Prentiss sets the dog on them and Vilak saves his companions' lives by chloroforming it into unconsciousness.

The next day Vilak is hastily summoned to Elise's fazenda, where she tells him her two-year-old nephew, an orphan, has been kidnapped. She suspects Prentiss.

NOW BEGIN THE STORY

CHAPTER XIV.

They began a steep ascent up a slope where the sides of the road were covered with red volcanic rock. The old man leaned over to Vilak. "I was . . . er . . . glad . . . er . . . glad, . . . to hear you say it was Prentiss . . . yes, Prentiss," he whispered. "Er . . . glad. After the things I've heard here . . . I was afraid it was something else . . . er . . . head hunters . . ."

He thought he had spoken softly, but Elise, whose senses were acute to the breaking point, nevertheless heard. "It isn't the head hunters," she answered drearily. "It can't be. There's only one tribe in all this region, and the chief of it is my friend. Last year he swore blood brotherhood with me and I gave him a good horse for catching some of my cattle that had run away. He wouldn't do this. He wouldn't."

They reached the top of a hill, from which they could look down and see the valley in which Porto Verde lay spread out before them, the yellow rising river, the myriad tiny lakes above it, and everywhere else the green, black, inescapable jungle.

Directly in front of some flat rocks at the side of the road which afforded a natural resting place, the prints were confused for a moment, many and close together. "They may have dismounted here to smoke," Vilak said and leaped off his horse. "Always a good place to look for clues. Men are off their guard when they're resting."

He glanced about quickly. In a cleft of rock a glint as of gold caught his eye. He thrust in his long fingers and pulled out a small brass button of the embossed type seen in the United States only on the coat sleeves of small boys, but in many countries on peasant trousers and jackets.

"That's odd," Vilak murmured. "That's a button off the velvet jacket of Detto Cicerone, the chap with the missing teeth. I know that design of the acorn. The jacket's a rag, but the few remaining buttons on it are Detto's pride. There aren't any others like them in the town."

Elise's eyes brightened a little. "If it is Detto I'll be happy. He'll have taken Tinky just to get some money from me and what's money if I can get Tinky back?"

They rode on again. The highway narrowed to pass between two low cliffs of black rock, evidently part of the same volcanic strata which showed wherever a stone lifted itself from the tangled vegetation all about.

"Looks as if they're heading to Furnas Caves," Vilak said as the trail left the main highway and took a smaller road to the right. They turned into it and after half an hour stopped at a cross roads before a hole in some high rocks, almost sealed by bushes and interlaced vines.

"Logical place for them to come," Vilak declared as he surveyed the gloomy entrance. "All the crooks and smugglers in the neighborhood use it at one time or another. But apparently they haven't." He looked at the prints in the road farther ahead. "Hello!" he exclaimed. "Something's happened here. Here are the prints of four more horses coming down that side road and now our two horses go on ahead. Much faster. At a good gallop, I should say. I can tell that by the changed distance between prints, and the deeper impression of the forepart of the hoof. And the prints of these other horses seem to follow all along now."

The road dropped again and was bordered on both sides by dense swamp grass. Gray ant hills which the white termite ants, the scavengers of the jungle, had piled up until they were high as a man's head showed here and there against the green background like the fantastic dwellings of gnomes of some Eastern fairy tale. A swarm of tiny gnats swept down upon them, crawling into their eyes, their ears, their noses. The horses, harassed as much as their riders, kicked, stamped and whisked their tails frantically.

The old man coughed as one of the minute insects reached his throat. "Er . . . terrible little creatures . . . er . . . terrible," he murmured. "Er . . . exasperating. I hope we will soon be away from here. . . . We are turning, aren't we? I thought I could tell by the sun."

Vilak slapped vigorously at a particularly vicious knat which had settled upon his ear. "Yes, you're right, it's rather queer. The road we've been taking for the last few minutes takes us almost directly back to Prentiss' place and Porto Verde. We're making almost a complete circle. If I remember this road rightly, it ought to come out near the railroad tracks where the bridge crosses the river."

A rise to the top of a low hill gave them a respite from the winged attackers. Two crudely made crosses, with two wreaths of florid artificial flowers at their base, marked the graves of two Porto Verdeans who had been killed by the forest Indians. Another hill, another descent and they had come to the bridge over the swelling river, only a mile from the entrance of Elise's fazenda from which they had started. Here the number of travelers coming from the various crossroads had somewhat obscured the trail. Vilak jumped from his horse to study it, and walked a few hundred feet up the road in the direction of the camp of the railroad workers.

"One of our two men halted here very suddenly," he said to the others who had ridden up behind him. "There are marks where the horse slid when he was pulled up tightly. He dismounted here, too, and went into that clump of bushes. There are the prints of his feet again. The same prints that were in the ground at the fazenda. The bushes would indicate that he put something down here. Now he's back into his saddle and the two of them are away again as fast as they can ride, off through the woods in the direction of Prentiss' place. The prints of the four horses stop at the crossroads and go on to Porto Verde. Now what does that mean?"

The Mongolian slant of his eyes accentuated. He took out a pellet of betel and slowly put it on his tongue. "Looks as if there is a second trail of a man on foot, wearing heavy shoes, leading from here to the railroad camp."

He was still absorbed, studying the soil, when an Indian came forward whom the old man recognized as the foreman of the railroad gang. He was an Indian who once might have come of stalwart aborigine stock, but which by promiscuous racial admixture had been degraded until almost all the original characteristics had vanished. His body was stunted, his lips thick and ugly, his chin blunted, his brilliant eyes shifting and uneasy. But the most prominent feature of his face was a great flat and pimpled nose, so large that it seemed almost a deformity.

He grunted a few words in a language which the chemist did not understand, though he had no difficulty in comprehending the signs which accompanied them as a request to come to the railroad camp. Vilak nodded acquiescence. They followed him swiftly.

As they stepped through the brush into the open where they had an unobstructed view of the camp, Elise, who had been riding in a sort of daze, gave a cry of joy and darted forward. On a blanket which had been carefully stretched on the ground was sitting a child of perhaps two years of age. It was dressed in a somewhat muddied white frock which contrasted sharply with its soft olive skin and black hair; its tiny red mouth was only revealed at instants behind the orange it was busily sucking. At the sight of Elise it gurgled with joy and waved a pudgy hand.

She caught it up and, radiant, ecstatic, smothered it with kisses. She gazed at it rapturously. "I'll never let you out of my sight again," she murmured. "Never, never, never."

The child gurgled a moment longer, then, as if trying to show that he had manifested sufficient emotion, dignifiedly returned to the chewing of the orange.

(To be continued)

JAZZ NO RELISH.

CLEVELAND, O., June 11.—Jazz music is about the worst sauce for appetite and digestion that a restaurant proprietor can furnish his guests, a Cleveland psychologist says. "Jazz is exciting," he declares; "it makes one want to fight or dance. It draws the blood from the stomach into the arms and legs."

Got Relief From Dyspepsia

Mrs. Clarence Sealy, Bathurst, N.B. writes:—"I suffered a long time from dyspepsia. I used tablets and medicines of all kinds, but got no relief until I started using

BURDOCK BLOOD BITTERS

After taking two bottles I can gladly say that I became much better, and can now eat most any kind of food without having to suffer for it after."

For the past 48 years B.B.B. has been put up only by The T. Milburn Co., Limited, Toronto, Ont.

TRUE STORIES ABOUT LIFE INSURANCE
BY A MUTUAL LIFE REPRESENTATIVE

The Widow Who Kept Faith

"COULD your widow educate your children and support them on less than half your present income?" I asked.

He was staggered.

"I don't see how she possibly could," he answered.

His salary at that time was $200 per month.

I sold him a Mutual policy, insuring his widow $100 per month and costing him $315 per year.

He was only thirty-one when he died. That was twenty years ago. That policy was all he had to leave her. Every month, since then, the widow has drawn $100 on his insurance policy. With the aid of this money she has housed, clothed and fed and educated that family for twenty years.

Let the nearest Mutual agent tell you about the monthly income policies of this Company.

The MUTUAL LIFE OF CANADA Waterloo Ontario

George Gibbons, District Manager
A. C. Gray, District Representative,
301 Barrie Bldg., George St., Peterborough, Ont. 323

Ask Your Grocer For It

"SALADA" GREEN TEA 778

Superior to any other green tea sold.

Tillie the Toiler — DANGEROUS RIVALRY. — By Russ Westover

BRINGING UP FATHER — By Geo McManus

OLIVER'S ADVENTURES — CAGED WITH A HYENA — By GUS MAGER

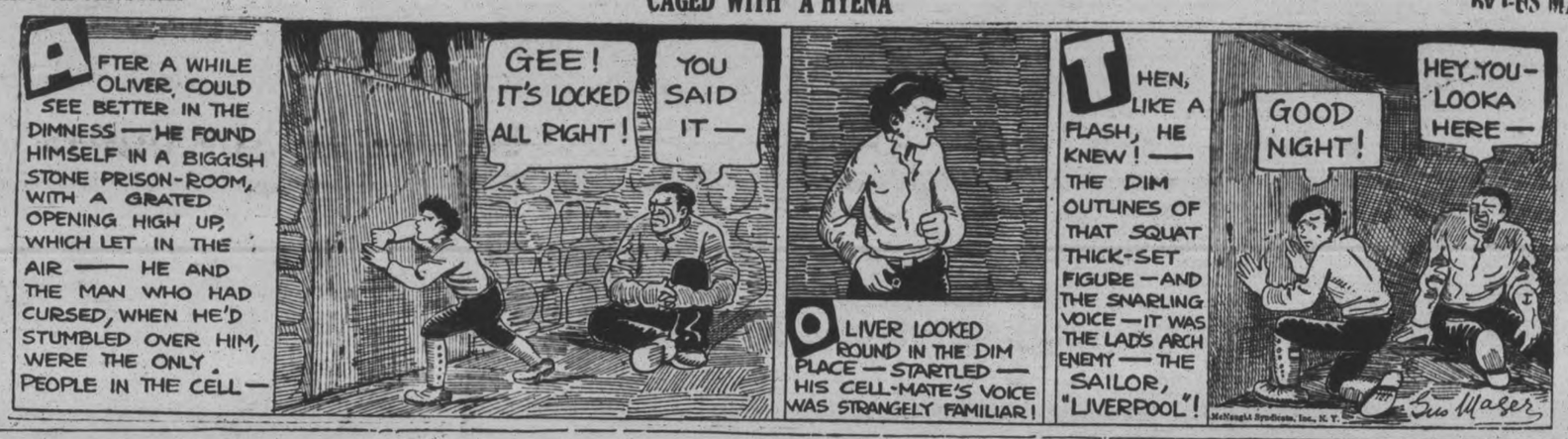

THE BATTLING BROWNS

LUKE AND HIS UKE

FAMOUS TROUBLE MAKERS

OUTLINE OF SCIENCE — CCIV—Edison's Heroism Wins Reward — by MAX HAHN

Write Your Own Future

The quick method of selling used furniture, household equipment, clothing, etc., is by using The Classified Ads Rite Now Your Ad

PHONE 1600

WE WILL SEND FOR YOUR COPY
Rates, if prepaid:
1 cent a word or figure for first insertion.
½ cent a word for repeats.
25 words, one time 25c
25 words, three times 60c
25 words, five times 75c

a For Sale—General

COLLIE PUPS (MALE). PHONE 988 r 4. 3d-127-6102 A

QUEBEC COOKER. APPLY 327 Burnham. 4d-138-6093A

PEDIGREED MALE PEKINGESE; reasonable. 'Phone 1629M. 3d-138-6152A

ICE - CREAM AND ICE - CREAM Bricks Delivered. 'Phone 2271W. 3d-139-6150A

PRETTY CEMENT FLOWER URNS; medium size. Apply 627 Water Street. 3d-139-6176A

GENT'S WHEEL IN GOOD CONDITION. Apply 610 Armour Road. 3d-139-5179A

A PUNT, IN GOOD CONDITION. Apply 616 Roger Street. 3d-139-5190A

TWO SETTEES AND FIVE EASY Chairs (Walnut). One Bedroom Suite and Mattress; all guaranteed perfectly clean. Apply 22 Cricket Place. 3d-139-6189A

SEVEN PIGS, ABOUT 75 POUNDS. Apply A. E. Crowley, R. R. No. 6, Peterborough. 3d-139-6167A

ENGLISH BABY CARRIAGE AND One Screen Door, in good condition, 535 Albert Street. 3d-139-6168A

GOOD "CLARK JEWEL" COAL OIL stove; four-burner. Phone 1625J. 3d-7,9,11-6034 A

YOUNG "FLEMISH GIANTS" RABbits. Apply 98 Bennett. 'Phone 2442W. 3d-137-6135A

CANADA'S PRIDE RANGE, GOOD condition. 118 Monaghan Road. 3d-139-6169A

ELECTRIC WASHER, WRINGER, and Stand, good as new. 19 Young Street (off Braidwood). 3d-139-6170A

3-BURNER OIL STOVE, WITH Large Oven; nearly new; also 5-Gallon Oil Can. 'Phone 2296W. 3d-137-6163A

IF YOU REQUIRE SANITARY RUBber goods, write for catalogue and price list. Safe and Sanitary Rubber Works, Dept. 17, 51-61 Rosel Street, Montreal. 4d-21,28,4,11-1351A

A PAIR MEN'S RUBBER BOOTS, Size 6; 1 Pair Boy's Boots, Size 4; also Lady's New Reducing Girdle, Size 31. Apply 196 Rubidge Street. 3d-138-5900A

TOMATO PLANTS IN BLOOM. APply 515 Parnell Street. 'Phone 2915. 3d-138-6115A

RED-COATED FEMALE SPANIEL, 3 years old, also Breeding Kennel. Apply 268 Dalhousie, after 5 p.m. 'Phone 1313M. 3d-138-6144A

PANDORA RANGE, WITH WARMing Closet and Water Front; good condition. 'Phone 1315W. 3d-138-6151A

TENNIS COURT ALMOST NEW. Four Good Rackets, Balls and Marker, $17.00. 568 Aylmer Street. 'Phone 818W. 2d-137-1563A

EXTRA SPECIAL! 150 SLIGHTLY Used Suits at $5.00 and $7.00. Ladies' Coats, latest style, $7.75 and $9.75. Ladies' Silk Hose, 50c. Rushin's New and Used Clothing Store, 219 Hunter W. 26d-142-5554A

ARTICLES, IN GOOD CONDITION—suitable for Camp: 2 Camp Beds, Iron Bed, 3 Mattresses, Bench, Chairs, Dresser, Wash Stand, Two Screen Doors, Dishes, Cutlery, Quilt Chest, 4 Screens 39½ x 20, Window with Nine Lights, 4ft. 4½in. by 3ft. 2½in., Large Kitchen Table, Ladies' Wheel, reasonable. Apply 19 Park N. or 'phone 2074W. 3d-137-6111A

4-BURNER GAS STOVE, IN GOOD condition. Apply 538 Harvey. 3d-137-6114A

HEMLOCK BUTTINGS, $2.50. 'Phone 2724. 3d-137-6112A

CANOE, GOOD CONDITION, CHEAP. Apply 105 Romaine. 'Phone 2159J. 3d-137-6120A

AEOLIAN VOCALION PHONOGRAPH nearly new, with Records. Worth $350, for $75.00 if sold this week. 'Phone 1844W. 3d-137-6113A

CREAM REED BABY CARRIAGE, Child's Commode Chair, Verandah Extension Gate; all in good condition; cheap. 'Phone 1754W. 3d-137-6127A

BLACK SILK BROADCLOTH DRESS, Size 36; too large for owner. 'Phone 990r4. 3d-137-5138A

MOFFAT COMBINATION RANGE, Coal and Gas, with Waterfront, in the best of condition, for Sale at a low price. Apply 294 Burnham St. 'Phone 1979F. 3d-137-6105A

STREET MAPS FOR SALE OF THE City of Peterborough. All streets shown and locations of manufacturing plants only 50c. At The Examiner office. dtfA

FRENCH BULLDOG (BITCH). 'Phone 2393W. 12d 141 5970A

Two Square Oak Arm Chairs with Cushions, 1 Hall Stand, 1 Mattress for Camp Bed, 1 Refrigerator, 2 Coal Oil Heaters, 1 Pair Paintings. Apply Mornings, 549 Harvey. 6d-139-6085A

IT PAYS TO ADVERTISE.

b For Rent—Houses and Apartments.

SMALL HOUSE; LOW RENT; ALL conveniences; immediate possession. 474 Stewart. 3d-138-6153B

TWO FURNISHED ROOMS, ONE Extra Large, suitable for Two or Three; very central. Apply 384 Stewart. 3d-137-6134B

4-ROOM APARTMENT, CENTRAL; water, light and gas. Phone 440J. 3d-7,9-11-6032 B

FURNISHED HOUSEKEEPING Rooms. 'Phone 796W. 6d-142-6173B

HOUSE, 174 HUNTER EAST, LARGE Modern, Newly-Decorated, will Rent Whole or Part. Particulars at 35 Hunter E. 'Phone 1450W. 3d-139-6166B

TWO FURNISHED ROOMS FOR Light Housekeeping; One Bed-Sitting-room. Apply 281 Rubidge. 12d 141 5958B

NEWLY FINISHED HEATED DUplex, 6 Rooms, Adults, 112 McDonnel Street. Telephone 346. 6d-136-6052B

BEAUTIFUL BRIGHT ROOM, IN good home; central. 'Phone 899J. Evenings. 3d-137-6073B

HOUSE, CONVENIENCES, FURNACE, Gas, Light, $18.00 Month. Apply F. Rathbone, Antrim Street. 3d-137-6116B

NEW SIX-ROOMED MODERN BUNgalow, West-end. 'Phone 2665W. 3d-139-6124B

ONE OR TWO ROOMS, IN GOOD locality; one suitable for an Office for professional man. Apply 379 Park Street, or 'phone 525W. 2d-137-6146B

2-ROOM APARTMENT, WITH PRIvate bath, over 366 Water Street; independent entrance, electric fittings. W. J. Hopwood, 366 Water Street. 3d-137-6126B

NICE FLAT, CONVENIENCES, WELL decorated; good entrance; also Little Cottage. 'Phone 2211F. Apply 183 Antrim. 6d-139-6075B

LARGE BED-SITTING-ROOM, ALSO One Bedroom, central; breakfast if desired. 'Phone 1643J. Apply 273 Rubidge. 6d-137-6022B

HOUSE ON EDINBURGH STREET; fully modern; also Garage; rent reasonable. Apply 390 Queen. 3d-139-6174B

FURNISHED ROOMS FOR HOUSEkeeping; Lady and Gentlemen Boarders. 'Phone 1957F. 25d-161-6191B

c For Rent—General

FOR RENT — MODERN, HEATED Apartments; apply 437 George St. dtf-1868C

No. 385 WATER STREET; SUITable for store or office; immediate possession; apply 437 George St. dtf-1607C

TWO OUTSIDE OFFICES IN BANK of Toronto building; heated; apply Bank of Toronto. dtf-1539C

FOR RENT—HEATED OFFICE ON George street. Apply 437 George street. dtf-U

TO RENT—STORE NO. 314½ WATER Street; apply to 437 George street. dtf-340

376 WATER STREET, SUITABLE for Store or Offices. 'Phone 440J. 3d-7,9,11-6033 C

d Real Estate.

NONE BETTER. FIRST - CLASS Duplex. Five Rooms each, hardwood, hot water heating in each; everything up to the minute; very central; bargain for quick sale. Consider House as part. Apply 421 George Street. 'Phone 273 Evenings. 10d-143-6079D

FOR SALE, HOUSE ON GILMOUR Street; all conveniences; hardwood floors throughout; garage. Telephone 1584W. 6d-11,13,14,16,17,18-6171D

BUILDING LOT FOR SALE ON McKay Street. What offers? Write Box 6165, Examiner. 3d-139-6165D

HERE IS A CHANCE WITH SMALL payment down and the balance like rent of buying 6-room brick house, full plumbing and furnace, hardwood floors for $2,500. Houses in all districts to rent. Apply 344 King Street. 3d-9,11,13-6100D

HOUSE FOR SALE, TO CLOSE ESTate—Ten-Roomed Red Brick House in West-end; hardwood floors, conveniences; three garages. 'Phone 2741 between 10 and 12 a.m. 3d-139-6167D

LOTS FOR SALE AT THE PINES, good location for Cottages on Chemong Lake, four miles north of Bridgenorth. Apply Alex. Elliott, R. R. No. 3, Lakefield, or Hall, Hall & Stevenson for references. 11d-6,8,11,13,15,18,20,22,25, 27,29-5993D

FARM IN OTONABEE, EAST HALF Lot 23, Con. 8. Has Good Barn and House, and well watered. It consists of 110 Acres, and all under cultivation. Apply S. D. Johnston, R. R. 7, Peterborough. 3d-137-6103D

BUILDING LOTS FOR SALE, IN different parts of the City, on terms to suit the purchaser. Apply 95 Hunter Street W. 6d-139-6076D

FOR SALE OR TO RENT, SIX-Roomed House on Grandview Ave.; furnace, wired for electric stove, good garden all planted. Apply 536 Bolivar. 6d-137-5398D

GOOD SEVEN ROOM FRAME House, sun room, and entire Lot for Garden; close to Lock Street; country taxes. Cheap for quick sale. 'Phone 2399W. 12d 141 5968D

QUICK! 2-ACRE GARDEN SPOT, 6-Room House, Stable and Hen House, at edge of City. Would consider House in City in exchange. Apply 421 George Street. 'Phone 273 Evenings. 10d-143-6078D

EXAMINER ADVERTISE IN THE

Summer Cottages.

LAKEFRONT COTTAGE, DURING July, at Chemong; beautifully situated and well furnished. 'Phone 2316. 3d-127-6121E

SUMMER COTTAGE AT STONEY Lake to Let for Season. H. H. Grubbe, 79 Lombard Street, Toronto. 2d-138-1566W

TO RENT, "SELDOM INN," HIAwatha; Comfortable Cottage; accommodation for 12 or more, with Punt or Canoe if desired. Apply 577 Chamberlain, 'Phone 2579W. 3d-138-1559E

THE BUNGALOW, CHEMONG PARK, 6 Rooms and Large Living-room, with open fireplace, Kitchen with sink and soft water, outside Dining-room and Reading-room, wired Verandah, 80 x 13; well furnished. Write D. Hughes Charles, Port Hope, Mr. Jobe, Bridgenorth, has the keys. 3d-139-6178E

FOR RENT, SMALL SUMMER COTtage, on shore of Chemong Lake. Apply Eli Burston, Bridgenorth, or 'phone 991 ring 14. 3d-139-6193B

f Boarders Wanted.

A PARTLY FURNISHED COTTAGE and Large Garage, at Rice Lake. For particulars, apply to W. H. Barnard, Baillieboro, Ontario, R. R. No. 1. 5d-137-6040F

BOARD WANTED — ROOM AND Board, lunch optional; use of telephone; West-end preferred. 'Phone 2599W. 1d-137

g Help Wanted—Male.

WANTED AT ONCE, A MAN COOK for a Family of Three, to go to the Lakes for four months; one who is used to boats preferred. Apply, stating wages required, to Box 6130, Examiner. 3d-137-6130G

YOU CAN EARN $10 TO $35 A week in your spare time at home writing showcards. No canvassing or soliciting. We instruct you and supply you with work. Write to day. The Menhenitt Company Ltd., 37 Dominion Building, Toronto.

500 MEN WANTED TO BECOME live partners in Peterborough Exhibition. None but boosters need apply. d.tf.E

FIREMEN, BRAKEMEN, BEGINners $150, later $250 monthly (which position?) Write Railway 5661 Examiner. 12d-23,28,30,31,4,6,7,11,13,14, 18,20-5661G

WANTED, EXPERIENCED FARM Hand; good wages. 'Phone Lakefield. 3d-139-6183G

h Help Wanted—Female

EXPERIENCED HOUSEKEEPER with boy of school age, desires position; references. Box 6139 Examiner. 3d-139-6139 H

MAID FOR GENERAL HOUSEWORK. 'Phone 1859W. 3d-137-6109H

YOUNG GIRL OR WOMAN TO HELP with Housework by Day or Part Day; two adults in family. Apply 459 Hunter Street. 'Phone 1094J 3d-137-6123H

MIDDLE-AGED WOMAN WANTED to Help with Farm House Work. Apply W. Bigelow, Bethany, Ont. 3d-137-1548H

WANTED, FANCY IRONERS. APply Parker's Dye Works. 3d-137-1547H

FEMALE COOK FOR SMALL SUMmer Resort; wages, Sixty Dollars a month. Write Box 6084, Examiner. 6d-139-6084H

DINING - ROOM GIRL. APPLY American Hotel. 3d-139-1587H

j Employment Wanted.

COUPLE WANTS WORK ON FARM. Apply 260 Reid Street. 3d-138-6142J

WANTED AT ONCE, A FLAT TOP Office Desk; must me in good condition. 'Phone 2906. 3d-138-1572J

WANTED, PAINTING CONTRACT by Day or Job. 'Phone 2420. 3d-139-6172J

FULLY EXPERIENCED, RELIABLE Woman Wants Washing at Home. 260 Reid Street. 2d-137-6143J

STENOGRAPHER WISHES POSITION, 2 years' experience. Box 6132 Examiner. 3d-137-6132J

RE-MODELLING, CARPENTERING, Painting, Hardwood Floors, Roofs. 'Phone 2221W. 6d-139-6071J

LICENSED CHAUFFEUR, OPEN for Engagements, Evenings, Saturday Afternoons, Sundays, and Holidays. Box 6155, Examiner. 3d-138-6155J

WANTED, SEWING BY THE DAY; would go out of City. 'Phone 216 Evenings. 3d-139-6177J

k Business Opportunities.

CARRIAGE WORKS, WOODWORK, and Blacksmith, well established business; ill-health reason for selling. Apply A. Trethewey, 464 Aylmer. 6d-137-6008K

l Agents Wanted.

SALESMAN WANTED TO COVER Territory of Peterborough and radius of about 50 miles. Must have connection and experience in Auto Accessories and be able to do satisfactory business. Must own motor car. Excellent proposition to the right man. Apply British American Sales Co., 204 King Street, Toronto. 3d-9,11,14-1549L

FULL OR SPARE TIME AGENTS—Finest line of Personal Greeting Cards ever shown in Canada. Regal Art Co., Manufacturers, 310 Spadina Ave., Toronto. 2d-11,25-5906L

AGENTS SELL GAS AT 3 CENTS A Gallon, 300% Profit. Your address on Cans. No fake. Guaranteed Product. Free particulars and proof. LEFEBVRE COMPANY, Alexandria, Ont., Canada. 1d-137-6122L

AGENTS, EITHER SEX, $75.00 A Week Easy. Selling PALCO CLEANERS. Sells on sight. Cleans everything like MAGIC. Free samples. P. A. LEFEBVRE & CO., Alexandria, Ont. 1d-137-1576L

AGENTS EARNING $10 TO $20 DAILY selling new book, "Life-story Lindbergh and New York to Paris Flight," including complete story of aviation; wonderful reception in Paris and London; President of France decorated him with Legion of Honor; King George with Air Force Cross; National Celebration on return to United States. Lindberg a World Hero, not American only, making universal demand for this great book. Low price; full page illustrations; liberal commissions; freight paid; credit given; outfit free; don't delay be first in field and earn big profits. Winston Co., Toronto. 4d-4,7,9,11-5953 L

THE ANNUAL MEETING OF THE Peterborough County Conservative Association WILL BE HELD IN THE Lakefield Memorial Hall WEDNESDAY, JUNE 15 AT 2 P.M.

Addresses will be delivered by Hon. J. R. Cook; Dr. Embury, M.P.; E. A. Peck, M.P.; W. H. Bradburn, M.L.A.; Col. Dalton Johnston, ex-M.L.A., and others.

A cordial invitation is extended to all, and especially the Ladies, to attend this annual meeting.

H. G. Fitzgerald, President.
Matthew Elliott, Secretary.

1d, 137, 1561

m Lost.

DISC WHEEL WITH FIRESTONE Tire, 32 x 6. Finder please notify National Grocers. Phone 10. Reward. 2d-138-6162M

STRAYED FROM 17 BETHUNE ST., Brown Collie Puppy. Finder please return to Donny Menzie, or 'phone 1412. 3d-137-6136M

ROLL OF BEDDING, BETWEEN Warsaw Road and Chemong Park. Finder please leave at Examiner. 6d-137-6028M

WILL THE PARTY WHO TOOK THE Umbrella off the Verandah at 345 George Street please return same and save trouble? 3d-137-6117M

WILL THE PARTY WHO PICKED up the Purse on the C.P.R. Toronto Local on Tuesday Morning, June 7th, kindly return to Examiner at once, and save further trouble. 3d-138-1561M

ON FRIDAY NIGHT, AT CHEMONG, Girl's Navy Blue Cavendish Straw Hat. Finder please leave at Examiner. Reward. 3d-139-6176M

o Live Stock.

NOTICE — PERCHERON WILL Stand at his own Stable, Lot 29, Concession 15, of Otonabee. Terms, $12.00.—H. Taylor. 12d-141-6038O

GENERAL PURPOSE HORSE, GOOD ladies' driver; weight about 1300 pounds. City broke. Apply H. R. Lancaster, R. R. No. 7, Peterborough. 3d-138-6138O

HOLSTEIN COW, 4 YEARS, JUST freshened; nice Heifer Calf; choice milker; price $90.00. Apply Herbert J. Miller, Lot 19, Con. 4, Otonabee. 3d-139-6192O

p Poultry.

SALE, HEN - HATCHED BABY Chickens. 'Phone 1919J. 483 Albert. 3d-138-6161P

BABY CHICKS, O.A.C. STRAIN Barred Rocks. Bred for Egg Production for many generations. These quality Chicks are bred from Cockerels whose dams' records run as high as 309 Eggs, and Sires' dams up to 317 Eggs. Hatched in modern mammoth incubator. June prices, Fifteen Dollars per Hundred. Sunny Slopes Hatchery, Baillieboro, Ont. 6d-7,9,11,14,16,18-6082P

Flour, Feed, Etc.

FIVE ROSES FLOUR, SLATCHford's Poultry Feeds, oyster shell, feeding sulphur, baled hay and straw, and all poultry supplies. Frank H. Dawson, 380 Water St., phone 58. dtf-1625

q Wanted.

WANTED—HEAR FROM OWNER good Farm for sale. Cash price, particulars. D. F. Bush, Minneapolis, Minn. 4d-4,18,20,23-1499Q

WANTED TO RENT, SMALL STORE, good frontage, on busy street, back room or cellar, suitable for workshop. Address Chas. Hays, 151 King Street West, Oshawa, Ont. 1d-137-5164Q

TO BUY, TWO JERSEY MILCH Cows. C. Bailey, 'phone 59r11. 3d-138-6158Q

WANTED TO BUY, FIRST-CLASS Milk Cow. Must be young. Apply Box 155, Examiner Office. 3d-137-1555Q

ALL KINDS OF JUNK, RAGS, RUBbers, iron, etc. Highest cash prices paid. D. Florence, 542 Stewart St. phone 1428 or 694W. Good second hand pipes for sale, all sizes. 26d-149-5776Q

s Used Cars For Sale.

CHEVROLET COUPE, 1926, A1 CONdition. 'Phone 2159J, between 5 and 7 p.m. 2d-137-6119S

1 FORD COUPE, 1 FORD TON Truck, 2 Overland Sedans, 1 Overland Touring, 1 Dodge Roadster. Fulkinghorn's Garage, 182 Hunter Street. 'Phone 278W. 6d-138-6041S

NEW 22FT. MOTOR BOAT, OAK Finish, 2-Cylinder St. Lawrence Engine, 8-passenger. Cost $900.00. Price $475.00 3d-139-1536S

1924 SUPERIOR CHEVROLET CAR, private, driven only by owner; mileage 7,800; looks and runs as good as new; cheap for quick sale. Apply 22 Cricket Place. 3d-139-6188S

r Personal.

KNOW YOUR FUTURE. SEND 25c and Birthdate. Let me try and locate your future mate, will send name and address. Adel, Box 1595 Sta. C., Los Angeles, Calif. 4d-21,28,4,11-5626 R

t General Notice.

GOOD CAMPING GROUNDS, NEAR Chemong Lake, with Board provided. Apply Alex. Elliott, R. R. 3, Lakefield. 'Phone 506 r 21. 12d-4,7,9,11,14,16,18,21,23,25,28,30-5994T

CHIMNEYS AND FURNACES cleaned; also roofs repaired and painted. Phone 1605F. 26d-141-5505T

GET YOUR PRINTING DONE AT the Review. We give you the best price going on Letter Heads, Bill Heads, Envelopes. Our prices are the lowest on all kinds of printing and ruling. The Peterborough Review Co. Ltd., 164 Hunter street. 52d-166-1284T

TAXIDERMIST WORK DONE; HAVE your specimens mounted; apply 156 London, phone 878. 26d-138-5445T

EVERYTHING IN CANVAS — D. Hardie, late of Water street, wishes the people to know he is now at 499 Patterson street and taking orders for tents, awnings, car tops, covers, cushions, curtains and all kinds of repair work. Phone any time 1915J. 4d-4,8,11,15-5920T

THE ANNUAL MEETING OF THE Peterborough County Conservative Association WILL BE HELD IN THE Lakefield Memorial Hall WEDNESDAY, JUNE 15 AT 2 P.M.

Addresses will be delivered by Hon. J. R. Cook; Dr. Embury, M.P.; E. A. Peck, M.P.; W. H. Bradburn, M.L.A.; Col. Dalton Johnston, ex-M.L.A., and others.

A cordial invitation is extended to all, and especially the Ladies, to attend this annual meeting.

H. G. Fitzgerald, President.
Matthew Elliott, Secretary.

1d, 137, 1561

Sale of Valuable Leasehold by Tender

Tenders will be received until July 10th, 1927, for the purchase of the Block of Buildings at corner of Water and Simcoe Streets in the City of Peterborough, together with a renewable lease of the land on which they are erected, fifty-two feet on Water Street by 100 feet on Simcoe Street, to lane in the rear.

The vendor is not bound to accept the lowest nor any tender.

For further information apply to:

W. J. HOPWOOD,
366 Water St.,
Peterborough

3d, 11 18 25, 1578

BARRISTERS AND SOLICITORS.

GORDON & O'BRIEN— Barristers Solicitors, Notaries. Money to loan on easy terms. Special attention to Patents and Trade Marks. Phone 219. Hon. G. N. Gordon, K.C., J. A. O'Brien.

J. R. CORBERY, Barrister, Solicitor, Notary Public. Offices Ground Floor, 414 Water St., Peterborough. Five doors North of Hunter Street. Money to loan at current rates on easy terms.

E. T. MEDD—Barrister, Solicitor, Notary, Office over the Dominion Bank, corner of George and Simcoe streets. Telephone No. 32. Private funds to loan at current rates upon easy terms.

R. R. HALL—Barrister, Solicitor, etc., Peterboro, Ont. Office, corner of Hunter and Water streets, over the Canadian Bank of Commerce. Trust Funds to loan on easy terms of payment.

JAMES FORDYCE STRICKLAND—Barrister, Solicitor, Notary Public, Peterboro. 'Phone 191. Money to loan. 375 Water street.

WILFRID F. HUYCKE, Barrister, Solicitor, Notary Public. 339 Water street. Telephone 239.

PECK, KERR & McELDERRY, Barristers, Solicitors and Notaries. Office, Water street, Peterboro. Money to loan at the lowest current rates of interest. Telephone 1950. E. A. Peck, K.C., F. D. Kerr, K.C., V. J. McElderry.

MEDICAL.

DR. BUCHANAN, F.R.C.S., Edinburgh M.R.C.S. Eng., L.R.C.P., London, Eye, Ear, Nose and Throat Specialist. Hours 9-11, 2-4 p.m., and 7-8 p.m. Phone 813. Office, corner Water and Murray streets.

DR. C. C. CRAGG, Eye, Ear, Nose and Throat; office, Clinic building, cor. Charlotte and Reid; phone, office 2000, house 1018.

OSTEOPATHY

MARY E. DAVIDSON, Osteopath, 168 Brock St., Apartment 1. Hours 2 to 5 p.m., and by appointment. Telephone 2320W.

SURVEYOR.

F. T. WEBSTER, Ontario Land Surveyor, Registered Professional Engineer, formerly of Ottawa. Phone 2540.

Join the Safe Drivers Club

Cut out the Pledge, sign it, and present it at

THE EXAMINER OFFICE.
THE EMPRESS HOTEL.
THE MOTOR LEAGUE HDQRS.
ANY LOCAL GARAGE.

and receive Free a Certificate of Membership in the Safe Drivers' Club.

Safe Drivers Pledge:

In the interests of Safety—

I WILL NOT drive with my brakes in a dangerous condition.

I WILL NOT use illegal headlights.

I WILL take every possible precaution to save life.

Signed.....

KIWANIS SAFETY COMMITTEE.

Motor Oil Test!

MOTOR CAR DRIVERS WHO RELY ON

EN-AR-CO

MOTOR OIL

Will tell you how their car settles down to long-distance runs without hardly a sound.
Test it freely now, and check up with your mileage.
It pays.

CAR LOT JUST RECEIVED. ALL GRADES.

$1 ONLY PER GALLON, INSTEAD OF $1.50.
Any Quantity, from 1 to 50 Gals.
See us for Barrel Lots.

Brewer Motor Sales
131 BROCK STREET - - 'PHONE 192

TENDERS WANTED.

FOR ADDITION TO COLLEGIATE INSTITUTE for the BOARD OF EDUCATION, Peterborough, Ontario.

SEALED TENDERS, addressed to the Chairman of the Building Committee, Board of Education, Peterborough, Ontario, endorsed with the words, "Tender for Addition to Collegiate Institute," and with the name of the Contract to which it relates, will be received until 5 p.m.,

THURSDAY, June 23

for the followingseparate Contracts:
1—General Contract Work, including General Contractor's Work, Excavation, Concrete, Mason, Cut Stone, Structural Steel, Roofing, Ornamental Iron, Sheet Metal, Carpenter, Plastering and Painting and Glazing Work.
2—Steel Sash Work.
3—Plumbing Work.
4—Heating and Ventilating Work.
5—Electric Conduit and Wiring Work.

Plans and Specifications can be seen at the Office of the Architects, W. & W. R. I. Blackwell, Bank of Commerce Building, Peterborough, and 229 College Street, Toronto, and copies will be furnished upon receipt of a Marked Cheque for $25.00, payable to the Architects, which will be refunded upon return of the plans and Specifications within the time set.

Tenders must be made out on the Forms supplied, and must be accompanied by a Marked Cheque, payable to the order of the Chairman of the Board of Education, Peterborough, for Two and One-half per cent of the amount of the Tender, which will be forfeited if the Tenderer fails to execute a Contract to perform the work if it is awarded him. Unsuccessful Tenderers will have their Cheques returned.

The lowest or any Tender will not necessarily be accepted.

G. H. THOMPSON,
Secretary-Treasurer,
The Board of Education,
Peterborough, Ont.

4d-138-1554

Telephone 790 When You Want Your **PIANO OR ORGAN TUNED**
Player Pianos a Specialty
All Work Guaranteed
W. H. CUNNINGHAM
500 Weller Street

APARTMENT

To let, four rooms, central; low rent. Also Store and Garage to let.

Ford ½-ton Truck for sale at a bargain; also parts for Overland, Chevrolet and McLaughlin cars.

A. LOW & CO.
385 Bethune Street
Phone 697; Nights & Holidays 1627

HOME BUILDING

Call or phone for plans and estimates on Houses, Garages, etc. Insulated houses a specialty. Houses built on monthly payment plan.

A. B. CUNNINGHAM

MOVING WEST

M. Rawlinson, Limited, established over forty years, frequently ship consolidate household furniture cars to Winnipeg and west to the Coast, and to California. Write 610 Yonge St., Toronto, for reduced rates. S-tf.

SAVE NOW ON COAL

Let us fill your coal bin for next winter. Prices lower than in years.

BEST ANTHRACITE

STOVE	$15.25
NUT	14.75
EGG	14.75
PEA	12.50
COKE	12.00

PETERBORO FUEL CO.
KELLY BROS.
Phone 270 and 362
134 AYLMER STREET

RAILWAY TIME-TABLES.

CANADIAN PACIFIC RAILWAY
Effective Sunday, May 1st

Going East—
8.10 p.m.—Indian River, Norwood, Havelock, Bonarlaw and Tweed. Daily except Sunday.
11.59 a.m.—Havelock, Tweed, Kingston, Smiths Falls, Ottawa, Montreal, Quebec, Boston and New York. On Sunday to Havelock only.
11.36 p.m.—Havelock, Tweed, Kingston, Perth, Ottawa, Smiths Falls, Montreal, St. John, Boston and New York. Daily except Saturday. Sleepers Montreal and Ottawa.
12.55 a.m.—Havelock, Tweed, Perth, Smiths Falls and Ottawa. Daily.
Going West—
4.20 a.m.—Myrtle, Toronto, Guelph, Goderich, Hamilton, Galt, Woodstock, St. Thomas, London, Chatham, Detroit, Chicago and New York. Daily.
4.50 a.m.—North Toronto, Agincourt, Owen Sound, Orangeville, Teeswater and Brampton. Daily except Sunday.
7.35 a.m.—Toronto, Hamilton, Brantford, Buffalo, New York, Galt, Woodstock, London, Chatham, Detroit and intermediate points. Daily except Sunday.
7.00 a.m.—Bethany, Lindsay, Orillia, Port McNicoll and intermediate points. Daily except Sunday.
8.30 p.m.—Toronto, Hamilton, Buffalo, Rochester, Boston, Woodstock, London, Windsor, Detroit, Chicago and intermediate points between Peterboro and Toronto. Makes connection with Vancouver Express for Winnipeg and Vancouver. Daily.
6.30 p.m.—Lindsay, Toronto and intermediate points. Daily except Sunday.

CANADIAN NATIONAL RAILWAYS
(Timetable corrected to date)

No. 96—7.00 a.m. for Port Hope, Oshawa, Toronto, Buffalo, Windsor and points on main line east of Port Hope.
No. 93—8.20 a.m. for Lindsay, Blackwater, Orillia, Midland and Toronto.
No. 371—8.30 a.m. for Lakefield.
No. 98—8.35 a.m. for Hastings, Campbellford, Belleville, Kingston, Montreal, Halifax and Boston.
No. 92—12 Noon for Port Hope, Cobourg, Montreal, Ottawa, Toronto, Hamilton, New York, Philadelphia, also makes connection with the International Limited for London, Windsor, Detroit, Port Huron and Chicago.
No. 373—12.10 p.m. for Lakefield.
No. 100—12.15 p.m. for Hastings, Campbellford, Belleville, Ottawa, Montreal.
No. 95—3.15 p.m. for Lindsay, Blackwater, Orillia, Toronto and makes connections with the "National" for Winnipeg and Vancouver also makes direct connections for Detroit and Chicago.
No. 99—8.05 p.m. for Omemee and Lindsay.
No. 94—8.59 p.m. for Port Hope, Kingston, Montreal, Halifax, Boston, Portland. Carries through sleeper Peterboro to Montreal.
All trains operate daily except Sunday. Eastern Standard time.

BOARD OF EDUCATION, TENDERS WANTED.

SEALED TENDERS, marked "Tender for Painting," will be received until 12 o'clock, Noon on Saturday, June 18th, for the Painting and Kalsomining to be done at the various Schools during the Summer vacation. Full particulars may be obtained from Mr. John Taylor, Supervisor of Repairs. The lowest or any Tender not necessarily accepted.

G. H. THOMPSON,
Secretary-Treasurer,
Board of Education.
3d-138-1562

Exceptional Opportunities

$3,100 — Six roomed modern brick, lot 40 x 100, first class location.
$3,500 —Six roomed modern brick cottage, hardwood floors.
$5,000 —Six roomed modern brick bungalow, hardwood floors, mantel, nicely decorated. Will exchange.
$2,300 —7 rooms, 2 piece bath, large lot, apple trees.
$45 — House, corner Dennistoun and Smith to rent.

Buy your lot in Victoria Heights, corner Charlotte and Monaghan road. See the buildings going on there now.

Two clients want to purchase homes, each have fine MacLaughlin cars to give as part.

Make enquiries of above. It will pay you.

See H. J. McCANNAN
140 Simcoe Street
Phones 46 and 772

FOR SALE AND EXCHANGE

$4000 Brick House, 7 Rooms, west side, south of Charlotte Street. Bargain.
$4000 Corner Store and Dwelling. All modern improvements. See this Bargain.
$3500 Clear Title 6 Room House, fine condition; central. Exchange or Sell.
$2000 Brick 5 Rooms, full plumbing, garage, near C. G. E.
$1500 Nice 4 Room House, south end.

Number of Good Farms for Sale and Exchange.

Houses and Apartments to Rent. See us.

RUTHERFORD & NUGENT.
282 George Street. 'Phone 142.

FOR SALE

Brick bungalow, all modern, west side, good lot; will take small house; immediate possession, $5,500.

New house, modern, six rooms, central; also 100 acres of land, all for $5,000

100 acres, 60 working, balance pasture and wood; with lots of water. Good house; barn, stone foundation, cement floors; implement house and hen house $6,250
Can be bought stock and implements.

Brick house, 6 rooms, 2-piece plumbing, lights and gas, central, $3,000.

Brick house, 8 rooms, fully modern, garage, good location $5,000

M. STOREY

FOR SALE

$5,000 Double Brick House, central, plumbing, 6 rooms east side.
$4,000 6 Roomer Brick House, west side, all modern, garage.
$1,400, 6 roomed House, 1-2 acre of land, stable, $500 cash.
$4,000, 6 Roomed House, Hardwood floors, all modern, $500 cash.
Two good houses. Will exchange on a good car.
$3,000, 6 Roomed Cottage, all modern hardwood floors.
$4,800, Brick Bungalow, new, a good buy.
$2,400, 7 Roomed Frame House, all modern, $400. Balance as rent.
Several good farms. Will take city property.

CHAMBERS & MILLS, AGENTS.
Office, 341 - Residence, 1391W
Mills—'Phone 1492W.

NOTICE TO CREDITORS

NOTICE TO CREDITORS
In the Matter of the Estate of John C. Trombley.

NOTICE IS HEREBY GIVEN, pursuant to The Trustees Act, that all persons having claims against the Estate of John C. Trombley, late of Peterborough, Deceased, who died on or about the second day of April, 1927, are hereby required to send by post or deliver to the undersigned Solicitors for the Executors of the Estate on or before June 15th, 1927, full particulars of their claims. Immediately after the last mentioned date the assets of the said Estate will be distributed amongst the parties entitled thereto, having regard only to the claim of which the Executors shall then have Notice.

PECK, KERR & McELDERRY,
Solicitors for the Executors.
4d-21,28,4,11-1343

DAVIS-THOMPSON COMPANY, LTD.

Insurance and General Agency

433 GEORGE ST. PHONE 40

4% INTEREST, compounded Half-Yearly, Paid on Deposits

One Dollar opens an account. Special facilities afforded Depositors for the convenient transaction of their business, and accounts are subject to cheque withdrawal.

For Sums of $100 and upwards this Company's Debentures are issued in terms of one to five years, bearing special rates of interest, depending upon the term of investment.

TORONTO SAVINGS AND LOAN CO.
435-437 George Street
Peterborough

LOCALS

DON'T MISS IT!

Every Tuesday, Thursday, and Saturday, if the letters get through on time, Paul Adams will tell readers of The Examiner about the battlefield, where Canada fought—as they are to-day. dtf

ST. JOHN'S CHOIR.

Rehearsal at eight this evening. All members please attend, and bring copies Centenary music, and Spohrs' Last Judgment. Proofs of choir picture will be available. Boys at 7.50 sharp.

FARMERS AND THRESHERS.

Farm implements of all kinds, separators, engines and boilers repaired. Boiler tubes, pulleys and shafting carried in stock. The G. Walter Green Co., Limited. 'Phone 92. 26d-153-1463.

JUST RECEIVED.

Record No.—, "Jubilee Singers" singing "Honey." Hear it at E. V. Warne's, 325 George street. 'Phone 1238.

2d-137-1571.

BOYS' CAMP RE-UNION.

Saturday afternoon June 18, for all boys who were at Rotary-Y.M.C.A. Camp during 1926 season. Call early at Y.M.C.A. to register and get instructions. 3d-137-1562

100 SPORT HATS $2.95 EACH.

Dress Hats, all reduced. Millinery Flowers ½ price. Large Dress Flowers of Organdy and velvet 50c and 75c; 3-stem hair switches, $1.95. Ladies' and Gents' Hats cleaned, reblocked and re-trimmed. — MILLINTERIA. Phone 30. 3d-10 14 17-1565

CENTENARY CELEBRATIONS.

To-morrow at St. John's Rev. Canon H. P. Plumptre, M.A., Rector of St. James' Cathedral, Toronto, will preach at both services. Music, Woodward's Te Deum, Praise His Holy Name and Holy Lord God of Hosts. Spohr Prior's Te Deum at evensong.

LAWN MOWERS SHARPENED AT TAYLOR'S, $1.00 EACH.

Called for and delivered. Highest class workmanship. We grind same bevel as a new mower. We have new machinery for doing that work and know how to use it. That is the point. Phone 109J. Forty-five years practical experience. Umbrellas repaired and re-covered. Saws filed and set. Cutlery grinding. Wm. Taylor the Sheffield Cutler 221 Hunter street west. tts

SANITARY ICE SUPPLY
ICE
PHONE 142
TIMES AT YOUR DOOR

Wonderful Hemlock Slabs "Dry."

BURNING QUESTION
By Robert Hicks Coal Co

You're getting "Comfort Insurance" for next winter when you take advantage of the summer prices and buy your supply of coal now.

ROBERT HICKS CO. LIMITED
GOOD COAL
The Answer to the Burning Question
PHONE 47 - 48

WANTED

Male Companion to make motor trip through the Central United States. Apply to Box 6194, Examiner. 1d-136-6194

W. O. W.

Regular Meeting to be held Monday, June 13th, 8 p.m. Business of importance. All Members please be present. 2d-138-1584

MADAME NEVADA,

Palmist and Phrenologist, will be at 247 Aylmer, on Monday, June 14th. 1d-137-6108

LAWN TEA

By St. Paul's Ladies' Aid, on the Manse Grounds, 540 Water Street, on Wednesday, June 15th, from 3 to 6 p.m. Come and spend a pleasant afternoon. Admission, 25c. 2d-133-1533

CARD OF THANKS.

Mr. and Mrs. L. Riley, 304 Brock street, wish to thank all those who took part in the splendid celebration of their twentieth anniversary June 8, particularly Mr. P. J. Allen, Armour Road, at whose home the event took place.

SPARKS' CIRCUS PLEASES CROWD

Thousands See Big Parade Through Streets This Forenoon.

Sparks' Circus Parade, moving promptly at 11 o'clock this morning, as scheduled, fully justified claims made in advance, and thousands witnessed the afternoon performance, with the indication that another capacity house will fill the great tents to see the night show which begins promptly at 8 o'clock, with doors opening an hour earlier so that the patrons may leisurely inspect the menagerie.

Hundreds witnessed the unloading of the circus from its special trains early this morning, and its transfer to the lot, located at the Exhibition Grounds.

Both general admission and reserved seat tickets are on sale at Bond's Drug Store at the same price as at the ticket wagons on the grounds.

The performance is properly started with a semi-barbaric fantasy called "Lora the Jungle Queen," and it embraces the services of 400 human and animal participants headed by Alice Sohn, prima donna, and Geo. Sohn, concert baritone.

Outstanding features of the performances in the three rings and on the elevated stage are the famous Alexanders, a troupe of acrobats, seven in number; the Aerial Walters; Imperial Troupe of Japanese; the Riding Bedinis; the Sells Trio and Zander Trio of comedy acrobats; the world's largest group of performing tigers, exhibited by their trainer, Franz Woska; Captain John Guilfoyle and his Tarzan of the Apes fighting lions; Miss LaVern Hauser's Indian leopards; Franz's Polar bears; Spark's rope-walking seals; three herds of performing elephants exhibited by Miss Babe Pope, Miss Vivian Clarkson and Walter McLain; and the Sparks' three groups of "Liberty horses" handed by Bert Mayo, John Smith and Miss LeVern Hauser. The fancy gaited animals—twenty in number—are ridden by a galaxy of pretty girl riders headed by Lorain Casteel and LaVern Hauser, each of wide fame in horse show circles. Besides these featured acts there are twenty other displays in which feats of daring and skill are interspersed with novelty and comedy numbers.

Jack Phillips' Concert Band, one of the largest and finest with any travelling organization, gives an hour's concert in the main exhibition tent, both afternon and night, before the big show starts.

The concluding number on the two-hour program is the massive and imposing spectacle, 'Historical Canada," in the production of which 700 people and 500 horses are employed; the human participants including a big band of Sioux Indians headed by Chief Iron Shell. It was especially written and produced by J. H. Del Vecho for the Canadian fair of the Sparks' Circus.

WEDDING BELLS.

EARLE—TIGHE.

The wedding took place at half-past two o'clock on Wednesday, at the residence of Mr. and Mrs. Edgar Covert, of Wilberforce, of their adopted daughter, Maggie Allen Tighe, of the Township of Dummer, and Edward Erastus Earle, of the Township of Monmouth. The ceremony was performed by Rev. C. C. Miller of Haliburton, and the wedding music was played by Mrs. Norman Dack of Tory Hill.

The bride wore a gown of vieux rose silk georgette and carried a bouquet of white carnations. The bridesmaids, Miss Ellen Earle and Miss Emma Earle, sisters of the bridegroom, were in pink crepe and carried bouquets of pink carnations.

Mr. Leonard Holmes of Wilberforce afted as best man.

After the ceremony, a buffet luncheon was served to about thirty guests, at the home of the bride's foster parents, and later, a reception, attended by one hundred and fifty people, took place in the Orange Hall in Wilberforce.

The young people received a large number of useful and dainty gifts. The bride's foster father, Mr. Edgar Covert, presented them with a cheque for fifty dollars.

Mr. and Mrs. Earle, on their return from a honeymoon trip, will reside in Wilberforce.

CADDY—GARRATT.

The wedding is reported in Toronto of Dr. Glenna C. Garratt, who is well-known in Peterborough through her connection with the Surgical Clinic some years ago. Her parents, Mr. and Mrs. J. A. Garratt, were residents of Havelock before their removal to Toronto. The account follows:

On Thursday, June 9, at St. John's Church, Dr. Glenna C. Garratt, elder daughter of Mr. and Mrs. J. A. Garratt, of Toronto, became the bride of Edmund H. Caddy, son of the late Mr. E. H. Caddy and Mrs. Caddy, of New York. Rev. C. R. Holsworth, M.A., of Islington, officiated. The bride, who was given away by her father, looked charming in a French creation of handsome Bohemian lace over white satin with court train. Her veil of Brussels net was caught with orange blossoms. She carried a shower bouquet of white roses and lilies-of-the-valley. Mrs. W. E. Finlay, of Windsor, sister of the bride, was matron of honor, gowned in peach taffeta, with bouffant skirt of net and lace in pastel shades, with lace hat to match, carrying a large bouquet of sweet peas in the same shades. Little Yvonne Finlay, who was a pretty flower girl in her frock and cape of Brussels net over pink georgette, preceded the bridal procession, scattering rose petals from her basket of flowers. The bridegroom was assisted by his cousin, Mr. Otto Kleiser, of Toronto. After the ceremony a reception was held at Casa Loma. The bridal coupie received with Mr. and Mrs. J. A. Garratt and Mrs. E. H. Caddy. Mrs. Garratt wore a French frock of rose lace with black hat and corsage of roses and sweet peas. Mrs. Caddy wore a gown of black georgette crepe with hat to match and corsage of orchids and lilies-of-the-valley. Later the happy couple left for Montreal, where they sail for Europe. The bride travelled in a smart gown of rosewood crepe, rosewood coat trimmed with mink and hat and shoes to match. On their return Mr. and Mrs. Caddy will live in New York City.

OBITUARY

ALLAN A. HASKILL

The funeral of A. A. Haskill, one of the victims of yesterday's accident near Beaverton, will be held on Monday at 2 o'clock from the family residence, 532 Charlotte street, interment in Little Lake Cemetery. Rev. J. D. Paterson will officiate.

MRS. MARY CAVANAGH.

The death occurred at noon to-day of Mrs. Mary Cavanagh, at the home of her daughter, Mrs. Roger Torpey, 585 Elm Street.

Funeral announcement later.

ALBERT MILLER.

Albert Miller, London Street, died to-day in Nicholls Hospital. He was born near Madoc, 24 years ago, and had lived until recently in Cleveland. Surviving him are his wife, his father and mother, Mr. and Mrs. John Miller, a brother, Alex. Miller, of Peterborough, and a little daughter Helen.

Funeral arrangements will be announced later.

BIRTH.

MACKAY.—At Nicholls Hospital, on June 10th, 1927, to Mr. and Mrs. J. Mackay, 194 Rubidge Street, a son.

McINTYRE.—To Mr. and Mrs McIntyre, 535 Sherboroke street, on June 10, 1927, a daughter. Both are well.

Specials Values For Saturday

Here are a few of the many Specials that we have on display for Saturday. We have so many that we cannot list them all in this space. There are some very fine values, and if you are planning a Gift or Wedding Present, you will see some things to your liking.

A Few Items:
Cake Plates, $1.00 up.
Salts and Peppers, $1.00.
Bon-Bons at $1.00.
Sugar and Cream, $2.75 Pair.
Pie Plates, $3.50.
Casseroles, $7.95.
Bread Trays, $2.50.
Butter Dishes at $1.50.
Special Value Wrist Watch at $7.45. This is a Bargain.

—See Our Window—

WARNE BROS.

DIAMOND HALL
'Phone 880
349 GEORGE STREET.

Peterborough boys looking at the above picture will have no trouble in deciding that there is going to be a lot of fun at Camp Rotary this summer.

This is the boat presented by the Rotary-Annes to the camp, which is to be conducted for Rotary by the Y.M.C.A. It is a twenty-five foot river-drivers' pointer, powered with a Johnston twin-motor, capable of five horsepower, and kicking the craft along at a nice speed. The boat, 5 feet in beam, is roomy and safe. It will carry a whole flock of passengers and is dependable under any conditions. With this boat added to the camp navy the lucky boys who go to Rotary Camp are assured of some real cruises this summer. What price Eel's Creek and Burleigh Falls with such an outfit as this to take the gang along!

Financial News and Views

Latest Comment on Goods and Industrial Markets | **Closing Quotations on the Principal Active Stocks**

Quotations Over Stobie, Forlong and Co. Wire.

MINING STOCKS.

	Asked	Bid
Gold.		
Argonaut Gold	41	40
Barry Hollinger	34	33½
Con. West Dome	7½	7
Dome	.750	740
Goldale	24½	23½
Gold Hill	33	31
Hollinger	.1990	1985
Kirkland Hunt	18	17½
Kirkland Lake	.140	138
Lake Shore	.1961	..
McIntyre	.2525	2500
Porc. Crown	5½	..
Premier	.209xd	..
Teck Hughes	.770	768
Tough Oakes B	56	55
Vipond Cons.	99	96½
W. Hargraves	.585	580
Silver.		
Capitol	18	17½
Castle	87	84
Keeley	.130	128
Mining Corp.	.345	340
Nipissing	.580	575
Unlisted.		
Amulet	.208	206
Area	44	43
Laval-Quebec	26	25½
Noranda	.2270	2267

CHICAGO WHEAT.

	High	Low	Close
July	148¼	144¼	144½
Sept.	146¼	142½	142⅝

CHICAGO RYE.

July	117¼	114⅝	115½
Sept.	104⅝	102¾	103

CHICAGO CORN.

Sept.	100⅝	97⅛	98
July	93⅝	92½	93⅛

CHICAGO OATS.

July	49	46⅞	47⅛
Sept.	48⅛	46⅝	46⅝

WINNIPEG WHEAT.

Dec.	145⅝	142	142
July	161⅛	157⅜	157⅜
Oct.	148⅝	145¼	145¼

Prices Slightly Lower On To-day's Mining Mart

TORONTO, June 11 (Canadian Press).—Prices were inclined to tend slightly lower in light trading on the Standard Mining Exchange this morning, Argonaut dropping 2½ at 39, being one of the weakest issues. No large losses were recorded. Laval Quebec was a strong spot, advancing 1 at 25½. Stadacona at 17¾ and Vipond at 95 were fractionally lower, and Duprat lost a point at 10. Teck Hughes firmed 2 at 7.70.

Wheat Scores Advance After Wavering Start

CHICAGO, June 11 (Canadian Press).—Wheat scored an early advance to-day after a wavering start. Black rust was reported in Indiana. The Canadian Government crop report was construed as bullish and Liverpool quotations were firmer than expected. Opening unchanged to ½c up. Wheat underwent a slight general set-back and then rose well above yesterday's finish. Corn and oats also developed strength, corn starting at ½ cent decline to 7-8 cent gain and later showing a general upturn. Provisions were easy.

Opening prices: Wheat, July 147 3-8, Sept. 145 3-8; corn, July 94¾, Sept. 99 7-8; oats, July 48½, Sept. 47½.

Prices Reactionary With Heavy Selling

NEW YORK, June 11 (Canadian Press).—Stock prices turned reactionary to-day when heavy selling for both accounts developed in several sections of the list. Several new weak spots were uncovered by bear traders. Some selling was influenced by the approach of Federal income tax payments and the belief that the market was entitled to at least technical reaction after its recent extended advance.

Commercial Solvents B, which broke wide open yesterday, fell back another seven points to-day. Pierce Arrow Preferred and Pittsburgh Coal extended their early losses to 4½ points and Cluett Peabody broke four to a new low level for the year. South Porto Rican Sugar (Old) and Texas and Pacific Land Trust also were freely liquidated.

Hudson Motors displayed individual strength, but the other motors were in rather free supply on reports of seasonal curtailment of production by several leading manufacturers.

Toronto Trading Heavy; Market Generally Firm

TORONTO, June 11. — (Canadian Press.) — Trading was scattered but fairly heavy in volume on the Toronto stock exchange this morning. Brazilian and Hirman Walker being active leaders. Brazilian and Hiram Walker being active leaders. Brazilian was impressively strong, reaching a top of 169 1-2 and closing around 168, a point and three-quarters higher. Walker, however, eased to 54 at the close, half a point lower. The market generally was firm. Steel of Canada in demand firmed 1 1-2 at 136 1-2 and Laura Secord advanced two at 33. Massey Harris was up 7-8 at 39 and Imperial Oil, in the unlisted, 5-8 higher at 43 3-4. Northern Bakeries lost 1 1-4 at 30 1-2. Nickel eased fractionally at 68 3-4 and Davies B lost a point at 16. Other changes were fractional.

PACK EGGS NOW.

Use Parke's Glassine when packing your eggs for next winter. It keeps the eggs fresh and nice for a year or more. You will be delighted with the quality of your packed eggs if you select clean, fresh eggs for packing. 15c, 25c, and 50c per can. —Bond's Drug Store, George and Hunter Streets.

TWO FIRES.

Automobile Blaze Causes Small Damage—Oil Heater, None.

Two fire calls came almost simultaneously at the Fire Hall this morning, when an automobile caught fire at the corner of Hunter Street at 8.51, and a small oil heater became ignited in the showroom of J. J. Turner and Sons. Slight damage resulted from the first fire, but no loss was sustained at the latter.

Arlington Hotel Cobourg

Mrs. Galvan

THE ARLINGTON HOTEL at Cobourg is now OPEN for the Reception of Guests, and Peterborough Patronage is solicited.
Signed,
MRS. D. GALVIN.

6d-111-1562

RADIO SERVICE
SETS AND SUPPLIES
Telephone 1452J
ON ALL MAKES AND TYPES
ROY A. WHITE 3—0—3 Dublin St.

Fruit Specials
Oranges, good and sweet, Dozen .. 25c
Pineapples ..... 15c Each
2 for 25c
Watermelons, best in the Market.
Grapefruit, good quality ..
3 for 25c
Olive Oil Direct from Italy.
JOE LONGO
87 Hunter St. 'Phone 382

The Auto Electric and Radio Repair.
PHONE 802
We Repair, Test and Rebuild Generators, Starting Motors, Magnetos, Coils, etc. We are Specialists in Radio Repairs. Up-to-date Equipment. Prompt Service. Discount to the trade.
5 CRICKET PLACE, PETERBOROUGH

1d, 131. 5975

COAL, COKE & WOOD
You might as well have the Best. Order now before p ice Advances. Phone 96
McCARTHY AND JOHNSTON

4d, 11 18 25 2, 1582

FUR CUTTERS
WANTED—First Class Fur Cutters. Steady employment to right men. Apply stating qualifications in first letter to
HOLT, RENFREW & CO. LTD., WINNIPEG, Man.

1d, 137, 1580

Recruits Wanted!
ANNUAL TRAINING,
3RD PRINCE OF WALES CANADIAN DRAGOONS
JUNE 16TH TO JUNE 23RD, 1927.
Apply Armouries at 7.30, June 13th, 14th, 15th.
F. HILLS, Major,
O.C. "C" Squadron,
3rd P.W.C.D.

3d-6,10,11-1w16

No Load Too Small
No Load Too Large
MOVING CARTING
LOCAL AND LONG DISTANCE HAULING
5 Large Trucks
2-5 Tons
BEATTY BROS.
396 AYLMER STREET
Phone 1836
Res. Phones 2169-2528

MANNING GARAGE
OFFICIAL SERVICE STATION
MULTIBESTOS BRAKE LINING
The Lining Without a Peer
254 BROCK ST. Phone 2390

The 25c Cartage
We move anything that one man can handle to any part of the city for
25c
Local and Long Distance Moving. One price to suit all. Four Trucks. No delay. Day or night
Phone 2392

Apr 20, 27, to Oct. 20, 27 W & S. 907

RIDE A C. C. M.
RED BIRD BICYCLE.
For Sale on EASY TERMS.
at
AT ASHBY'S
Sporting Goods Store
200-204 Rubidge Street
'Phone 546

TO THE JUNK PILE?

No, to Graham & Wells' welding shop where it will be made as good as ever and restored to long life and efficiency. Our welding when applied to any metal or mechanism repairs fractures, closes up leaks, remedies defects, etc.

GRAHAM & WELLS
Tinsmithing, Heating, Welding
REAR OF POST OFFICE PHONES—1229, Residence 2430w

Employees Picnic
CANADIAN GENERAL ELECTRIC COMPANY
TO COBOURG
SATURDAY, JUNE 25
Special C.N.R. Train leaves Peterborough 9.00 a.m.; leaves Cobourg 8.15 p.m. Adults $1.35; Children 65 cents.
Milk, Tea and Buttermilk Free on Grounds

ELECTRIC ARC AND OXY-ACETYLENE WELDING
Expert Welding of All Metals
Harnden Welding Co.
Phone 887 226 George St.

PANEL DOORS
We feature the popular 2-Panel Fir Door, and supply them in all sizes at short notice.
Our Mill Work and Cabinet Work is done by expert workmen.
Let us estimate on your requirements.
Canadian Aladdin Co.
PHONE 952

House Paint
SPECIAL — ONLY 79c QUART.
Also Muresco, Alabastine, and Whitening.
Stripe Roller Towelling, 13c Yd.
Foulard and Broadcloth. Reg. 50c, for 29c Yard.
Big Reductions in Window Blinds and Wallpapers.
BRAUND'S STORE
— Park and Albert Streets —
Phone 2129.

DIED.

BAILEY—On Thursday, June 10th, at his home in Emily, John Sidney Bailey.

The funeral will take place Monday afternoon, June 13th, at 2.30 p.m., from his late residence, to Emily cemetery. Service at the house at 2 o'clock, conducted by Rev. Mr. Rowland.

W. GORDON HALL
Electrical Contractor
Wiring and Repair Work
PHONE 1403W

TAXI H. SEABROOKE, 310 Maitland Ave., 'Phone 2289.
Seven-Passenger Sedan.
Weddings, Funerals, Etc.
See me for Country Trips. Reasonable Rates.
Also Seven-Passenger Studebaker for Hire.
6d-7,9,11,14,16,18-1528

MONUMENTS
Orders placed with us will be completed for Decoration Day. We have our own factory and the best machinery money can buy. Our staff of granite cutters and polishers are the most skilled workmen.
We can give our customers prompt and efficient service and we quote manufacturer's prices. We erect monuments in any cemetery in Ontario. We invite you to call and see our large stock of finished work.
Coughlin's Monumental Works
216 Hunter St. Peterboro, Ont.

P. G. Wallace
PLUMBING & HEATING
Repairs a Specialty
222 LONDON STREET
Phone 488w

s-w

RIDE AND ENJOY A
CLEVELAND BICYCLE
We specialize in straightening and repairing broken frames.
PARTS of all makes of Bicycles carried in stock.
BICYCLES TO RENT by the hour, day or week.
MILLARD'S
225 HUNTER ST. Phone 234

Straw Hats For Men

Light in weight—comfort in fit—by Canadian and English Makers. Yours is here, Priced at SMART HATS for Men and Young Men!

$1.50 $2.00 $2.50

McWilliams & Co.
"The Spot For Good Values!"

Low Tourist Fares

Jasper
National Park
Canadian Rockies
Vancouver - Alaska

FARES
From Peterboro and Return
Vancouver, Victoria, Seattle, Tacoma, Portland
$114.85
Jasper National Park
$93.10

See the scenic wonders of Canada's great west — the Alpine grandeur of her Rocky Mountains; the beauty and mystery of her Pacific Coast. Visit Jasper National Park where Jasper Park Lodge (rates $7.50 a day and up, American Plan, accommodation for 425 guests) makes a fitting background to a varied pleasure programme. Ride, motor, hike, climb, golf. Or take the Triangle Tour along the mystic Skeena to Prince Rupert, thence by boat through sheltered Scenic Seas to Vancouver. Cross to Vancouver Island, or sail northward to Alaska. You will be sure of a pleasant journey by this route.

See CANADA in Canada's Diamond Jubilee Year 1867-1927

J. B. DORAN,
324 George Street - Phone 255

Travel CANADIAN NATIONAL

Choir Members!

All Members of Every Choir in the City are urged to join the Chorus of 500 Voices which will take part in the Confederation activities July 1st. All welcome and expected.

Rehearsals at 4.15 p.m., Sundays, in Brock Street Rink. Bands accompanying.

Bring your Copies of the "Messiah" or "Hallelujah Chorus."

COMMITTEE IN CHARGE OF MUSIC.

THE ENERGY

Necessary for a useful life is the Counterpart of a strong and healthy body. Chiropractic puts you in possession of the fundamentals of normal life expression. If you wish to increase your efficiency, take Chiropractic Spinal Adjustments.

M. C. GOODWIN, Chiropractor
Palmer Graduate. Lady Attendant.
108 BARRIE BUILDING, PETERBOROUGH. 'PHONE 421
Office Hours: 10 to 12 a.m., 2 to 4 and 7 to 8 p.m.
Office Closed Tuesday Evening, also Thursday Afternoon and Evening.

HOME EDITION

The Evening Examiner

IF IT WILL HELP PETERBOROUGH AND DISTRICT, THE EXAMINER IS FOR IT

VOL. LIX., No. 137 — PETERBOROUGH, MONDAY, JUNE 13, 1927 — PRICE THREE CENTS

PROBABILITIES
Moderate Westerly winds, fine. Tuesday, fair not much change in temperature.

JUNE SITTINGS OPEN TUESDAY

Judge Huycke Will Preside at Session, Hearing Seventeen Cases.

SOME AGAINST CITY.

The June sittings of the Sessions of the Peace which commence tomorrow afternoon at the Court House at 1.00 o'clock before His Honor Judge Huycke, is one of the largest in the history of the County Court of the County of Peterborough.

Seventeen cases in all, five of them jury, and twelve non-jury, will be tried during the sittings.

Three of the cases are against the City of Peterborough in which Gordon and O'Brien are for the plaintiffs and Joseph Wearing for the defendants. In thirteen of the cases the firm of Gordon and O'Brien is interested, Joseph Wearing in six, R. R. Hall, .C. in five, Peck, Kerr and McElderry in four, J. F. Strickland in one, and Hall, Hall and Stevenson in one.

The jury cases are, Gould vs. McNamara ,with Gordon and O'Brien for the plaintiff and Osler, Hoskin & Harcourt for the defendant. Law vs. Andrews Gordon and O'Brien for the plaintiff and Peck Kerr and McElderry for the defendant; Mehew vs. Goselin Gordon and O'Brien for the plaintiffs, and Peck, Kerr and McElderry for the defendants; Gerow vs. Purdy, J. F. Strickland for the plaintiff and J. Wearing for the defendant; Leach vs. Sprague, Gordon and O'Brien for the plaintiff and E. B. Fraleck for the defendant.

The non-jury cases are Collins vs. Collins, Peck Kerr and McElderry for the plaintiff, and Gordon and O'Brien for the defendant; Ryan vs. the City of Peterborough; Mann vs. the City of Peterborough, and Richardson vs. the City of Peterborough, in which Gordon and OBrien are for the plaintiff, and J. Wearing for the defendants; Larry vs. Beck, J. Wearing for the plaintiff, and Gordon and O'Brien for the defendant; Lundy vs. Douros Peck, Kerr and McElderry for the plaintiff, and Heyd, Heyd, Shorey and Newman for the defendant; Barker vs. Tinney, Gordon and O'Brien for the plaintiff, and J. Wearing for the defendant; Nortney vs. Sherin, Gordon and O'Brien for the plaintiff, and R. R. Hall for the defendant; Renzetti vs. O'Connell, Gordon and O'Brien for the plaintiff, and R. R. Hall for the defendant; Nelson vs. Charlton, R. R. Hall for the plaintiff and Hall Hall and Stevenson for the defendant, and Martin vs. Collinson R. R. Hall for the plaintiff, and Gordon and O'Brien for the defendant.

Byng Refuses To Pay For Gazetting Title

LONDON, June 13 (United Press).—Lord Byng has flatly refused to pay the high fees demanded for the formality of having his new Viscounty officially gazetted, according to the Daily Mail.

The charge for this ceremony is something over $1,600. Other soldiers who have been honored with titles recently have also refused to pay this taxation.

LIQUOR STOCK HERE TO-NIGHT

Supply For Local Store Will Probably Be Put in This Evening.

NO APPOINTMENTS.

The Government liquor store is ready for its first supply of liquor, which in all probability will be put in this evening E. P. Ephgrave, the contractor, has the store nearly completed, but is being held up for material, which probably will not arrive until the end of the week. The hold-up in this material will keep the opening date of the store still a mystery, but it is expected to be operating by the first of next week.

Frank Bradburn so far has been in charge of all arrangements, and his appointment as vendor is expected any day. Other appointments expected are Patrick Kenny as chief clerk and George Evans as clerk, with Frank Pratt being the cellar man.

All the liquor after it comes in has to be weighed in the cellar to see if the weight of the consignment checks up with the registered weight on the box. The liquor then has to be bottled in various sized bottles, and these have to be placed on the shelves upstairs. The shelves nearest to the front of the store will hold that kind of liquor which will be in the greatest demand. All this work will keep the clerks busy most of the week preparing for the opening.

THE WEATHER

The weather still keeps unseasonably cool and the evenings are quite chilly. Lowest temperature last night 41, highest point yesterday 66°. This sample of weather may be appreciated by the coal and wood merchants, but it is viewed in a different light by the icecream and soft drink vendors and the ice dealers. The official probs. this morning promise a gradual rise in temperature all over the Dominion. It is about time.—W. P.

Claims Time Record For Channel Swim

PARIS, June 13. — (Canadian Press.)—The claim of a new record for a swim across the English Channel set forth by the Czechoslovak swimmer Venceslas Spacek, as announced by the Czecho-slovak swimmer Venceslas Spacek, as announced by the Czecho-slovak legation here, has given the Paris papers what they describe as a "mystery."

Some of the papers are openly suspicious and dispatches reaching Paris from Calais and Boulogne say that No convoying tug, rowboat or fishing smack has left either city for a channel swim thus far this year.

The Czech legation in Paris refused to confirm the report yesterday beyond saying that details of the swim, which said that Spacek swam from Wissant, between Calais and Cape Gris-nez to Dover on Thursday in 10 hours 45 minutes were furnished by the swimmer personally upon his arrival in Paris.

POLICE CHIEFS CHASE SLAYER

Visiting Delegates To Convention Join in Man Hunt.

BEST BRAINS BUSY.

WINNIPEG, June 13 (Canadian Press)—A contingent of United States police officers who reached Winnipeg to-day from the annual Police Chiefs' Convention in Windsor, Ontario, abandoned their programme of entertainment to join Manitoba detectives in a province-wide search for the "hobo strangler" who murdered two Winnipeg women within a period of 48 hours and stuffed each body under a bed.

The slayer who is reported to be wanted in a score of cities across the border for similar crimes is believed to be hiding somewhere in the southern part of the province and heading for the United States. Posses of police officers armed with sawed-off shot guns, tear gas and rifles were scouring the countryside to-day while the best brains of the police department of several United States cities were concentrated upon the solution of the most brutal crime in the history of the province.

STIRLING MAN HARBOR VICTIM

Drowns at Belleville While Helping Companion To Safety.

COMRADE RESCUED.

BELLEVILLE, Ont., June 13. —Yesterday afternoon, while swimming in Belleville Harbour, Carl Irvingring, Swede, of Stirling, Ont., was drowned, and Cecil Doddwell, who was with him, was rescued by a boating party in an exhausted condition, and was taken to the hospital.

Irvingring was about 23 years of age. It is thought that, as the victim was an experienced swimmer, his companion, Doddwell, got into trouble and that in trying to aid him, Irvingring became exhausted and sank.

Worked in Stirling.

Irvingring was a young blacksmith who worked for R. H. Williams. He and the two Doddwell brothers who used to live near here, in Rawdon township, were in a boat near the wharf, and the water becoming somewhat rough, one of the Doddwell boys jumped from the boat and being unable to swim, young Irvingring, who was an expert swimmer, jumped to his relief. It is thought that he must have taken a cramp which made him helpless and he went down. Doddwell was rescued and rushed to the hospital, where aid was given and consciousness restored. The deceased had been in Canada several years, serving on a farm for Claude Sharpe in Rawdon township, not trying to get work at his trade as before coming to Canada he had promised to work on a farm. He began work for Mr. Williams over a year ago and proved to be a satisfactory and trustworthy workman.

The body is being brought to Mr. Williams' home and the funeral will be held from there. The deceased's father and his two half sisters reside in the United States. An inquest will be held to determine the cause of the accident.

HAD 87 CHILDREN.

MUNICH, June 11. — The largest family in the world is the boast of a father who claims to have had 87 children. He, Scheinberg, married twice. His first wife bore four quadruplets, seven triplets, sixteen sets of twins—69 children in all. After the death of his first wife he married again and had eighteen more children.

LINDBERGH HAS BIG RECEPTION

New York as Wild Over Flier as Washington Yesterday.

GIVEN MEDAL.

NEW YORK, June 13.—(Canadian Press.)— Charles Lindbergh dropped out of the skies on to the waters of lower New York Bay at Quarantine to-day after a quick flight from Washington and a change of planes at Mitchell Field. He received his first formal welcome to the Metropolis from Grover Whalen, chairman of Mayor Walker's welcoming committee, city officials and aeronautical celebrities. There the municipal tug, Macom, received its distinguished guest for its trip to the Battery.

Over the course there formed a fleet of about 160 vessels, representative of all water craft, booming and screaming their welcome, while in the air 175 aeroplanes followed the course toward Manhattan. At the Battery Lindbergh was assigned a place in the first automobile in the great parade through the streets His mother was listed as a passenger in the second car. With 10,000 troops plodding a triumphant accompaniment to the roars of thousands in Broadway canyon, the parade route led to the City Hall, where Mayor James Walker presented the aviator with the city's medal.

Through streets of brilliantly decorated buildings the parade was next directed up Fifth avenue to Central Park, where Governor Alfred Smith presented the daring adventurer with the State's Medal of Valor.

A spirit of triumphant holiday pervaded the city for days before the start of celebrations. The millions in New York were swollen by thousands of visitors from the adjoining States. A special detail of 8,000 policemen was stationed along the line of march. Thirty thousand boy scouts volunteered to aid in maintaining lines along the route. Everyone who could took the day off. The stock exchange was closed for the day, something of a record in itself.

After the reception at Central Park the young flier was to enjoy a short rest. A reception will be given in his honor to-night at the Long Island home of Clarence E. Mackay, president of the Postal Telegraph Company. To-night, to-morrow, Wednesday and Thursday, mother and son will share jointly the continued greetings of New York

Col. Lindbergh will be the guest of honor of the City of New York at dinner to-morrow night. Brooklyn is planning to present the aviator with a massive silver bowl, carrying an inscription in tribute to the Trans-Atlantic hop.

Gives First Address In English Language

BRUSSELS, June 13 (Canadian Press).—Blushing even more deeply than on the morning in November, 1926, when he was married to Princess Astrid of Sweden, Crown Prince Leopold of Belgium delivered his first address in the English language on Saturday.

The heir-apparent to the Throne spoke to 4,000 Rotarians assembled at a luncheon here, with Burgomaster Max presiding. The Rotarians had come from the conference of International Rotary which has just closed at Ostend.

STORM SWEEPS LAKE SECTION

Hurricane-Like Wind Does Damage in Kawartha District.

TOWER LOST.

One of the worst storms in history on the Kawartha Lakes occurred on Saturday north of Buckhorn, when several buildings were demolished and huge trees smashed like matchwood. It was really a small hurricane sweeping up the lakes, tearing down everything in its path. One of the great mysteries of the storm is the first tower that was blown off the mountain there and which has not been located yet. It seems that this tower was placed there by the Government and is fitted with telephone lines to all parts of the country in the summer to send aid if a forest fire breaks out.

It was very lucky indeed for the man who occupies this post for the summer that as yet he has not come on duty. Huge valuable trees near this tower were swept to the ground by the fury of the storm.

PAINSTAKING BURGLAR.

INDIANAPOLIS, Ind., June 11. — Mrs. Susan Denniston wanted to make sure that her savings were hidden where no one could find them. So she put the money in a thermos bottle and hid the bottle in a folding bed. But a burglar entered her home and pried open the bed. He smashed the bottle and escaped with the money, $80.

How About *Your* Brakes

Defective brakes gave this expensive car a forty-one foot drop. The driver, a girl, fortunately escaped with minor injuries but the car will never be the same again.

You can get your brakes tested free. Drive your car to the Testing Area on Water Street, opposite the Market Square, any afternoon this week.

Two men in uniform will be on duty every day between the hours of 2 and 6 p.m., to inspect and test your brakes.

This service is being offered to the Peterborough motoring public solely in the interests of public safety.

The local garages are giving the Kiwanis Safety Committee efficient co-operation in supplying an expert mechanic for each afternoon of the Brake Testing Campaign.

MOVIE SHOWS LOCAL PEOPLE

Capitol Has 400 Foot Reel of Legion Memorial Service.

WONDERFULLY CLEAR.

The opportunity given the people of Peterborough who attended the memorial service at the Legion cenotaph a week ago last Thursday to see themselves in movies is one that should not be lost sight of. The pictures being shown Monday Tuesday and Wednesday at the Capitol Theatre, are wonderfully clear, and it is quite easy to pick out persons in the crowd and the reel, about 400 feet long, is quite complete

Pictures are shown of the delegates to the Legion Convention, and of the officers grouped together in front of the Armouries, and then the camera swings on to the parade that took place in the evening. Here are seen the Pipers, the Peterborough Rangers Band, the Salvation Army Band, the Peterborough Rangers, the Machine Gun Company, the large number of visiting officers, the cadets and the members of the Canadian Legion, on the march down Murray street. The camera man caught a general view of the service in front of the cenotaph, and took a panoramic movie of the big crowd that stood on the lawns of the armouries and along the street.

It is seldom, indeed, that Peterborough people get a chance to see themselves as others see them, in so clear a manner, and Mr. Fletchers initiative in buying the picture outright in order to give it complete to the patrons of the Capitol, is worthy of the highest commendation.

CAN'T PREDICT IRISH RESULT

Prospect of Coalition Government is Being Considered By Some.

RETURNS INCOMPLETE.

DUBLIN, June 13. Canadian Press. —From the results in 93 constituencies out of a total of 152 given out this morning, the Government and Fianda Fail, the De Valera party; each had secured 28 seats in the election to the new Dail. Labor had elected 16 candidates, independents 6, Farmers 7, National League 5 and Sinn Feiners 4.

It is unsafe to predict that this proportion would hold when all results are known. As adherents of De Valera made denunciation of the Constitution based on the Anglo-Irish treaty creating the Free State, the paramount question in the campaign, they face defeat on this point, on the basis of known results as all parties except Fianda Fail and Sian Fein support the constitution. This fact however will not entitle President Cosgrave to form a cabinet independent of the support of some other faction, if the present ration is maintained when the returns are complete. Thus the possibility of a coalition government is being considered.

Join the Safe Drivers Club

Cut out the Pledge, sign it, and present it at

THE EXAMINER OFFICE.
THE EMPRESS HOTEL.
THE MOTOR LEAGUE HDQRS.
ANY LOCAL GARAGE.

and receive Free a Certificate of Membership in the Safe Drivers' Club.

Safe Drivers Pledge:

In the interests of Safety—

I WILL NOT drive with my brakes in a dangerous condition.

I WILL NOT use illegal headlights.

I WILL take every possible precaution to save life.

Signed.....

KIWANIS SAFETY COMMITTEE.

MASSED CHOIR IN REHEARSAL

Preliminary Gathering of Choristers For Jubilee Celebration Events.

500 ARE SOUGHT.

The first gathering and preliminary practice of the chorus that will lead the community singing in Victoria Park, Sunday evening, July 3rd, met at the Collegiate Institute Hall, on Sunday afternoon, at 4.15 o'clock. It had been arranged that the practice would be held in the Brock Street Rink, but on inspection of the building on Saturday it was found that the seats and floors would have to be cleaned and put in order. So recourse was made to the Institute Hall, the use of it having been permitted for the afternoon.

The mass singing was led by the Salvation Army band, about 120 singers participating. The practice was in charge of M. B. Chenhall, a printed score sheet of the words of the sacred songs and hymns having been prepared, in order to avoid using hymn books. The old and familiar tunes selected were all appropriate and the hymns equally so. The selections, thirteen in all, included the familiar "Holy City," "The Lost Chord," and two others, with 'O 'Canada." As a special number the Hallelujah Chorus was given brief rehearsal, the effect, aided by the band and many voices, being fine. Members of the Male Voice Choir came and aided materially in steadying the singers and adding to the volume of sound. All the tunes were given brief attention.

The next practice will be on the afternoon of Sunday next, at the Brock Street Rink, which will be arranged and in order for the purpose. A cordial invitation is extended by the director and committee to all choir members and vocalists to come and give their assistance, it being the intention, if so many can be gathered together, to have at least five hundred voices in the chorus. Those present were urged to come and bring two or three others to take part.

In the hands of the Music Committee of the Celebration, and in charge of Chairman Alderman Greene, arrangements are being made to seat the chorus for the performance in Victoria Park. The undertaking is a serious one, and will necessitate the getting together of about 500 chair, at least.

The place that the chorus, in leading the singing will occupy on the grounds has not been decided, the slope of the hill making this quite a problem.

PIONEER GRIMSBY RESIDENT PASSES

Mrs. J. H. Walker Was a Real Pioneer of the Niagara Peninsula.

On Sunday morning, June 12, there passed away in her 81st year one of the oldest and most highly respected citizens of Grimsby, in the person of Mrs. J. H. Walker (nee Alice Carpenter), mother of Mrs. H. E. Mounstephen, of this city, and Mr. Harry L. Walker at home.

Mrs. Walker was born in Winona, Ontario, where her father was the first postmaster for many years. It was in Winona that Mrs. Walker saw the first train pass through the Niagara Peninsula to Buffalo and Niagara Falls. She also had the unique honor of sitting on the late King Edward's knee when he toured Canada as the Prince of Wales and stopped in his carriage at Winona to greet the pioneers of those early days.

The homestead where Mrs. Walker spent most of her life is an original Crown grant and was hewed out of the woods on the Wolverton mountain by her husband's antecedents, who were United Empire Loyalists.

The funeral will be held from the old home on Tuesday afternoon at 2 p.m. to the pretty, little, old Anglican church and cemetery, where her husband, one child and forefathers rest. The rector will officiate.

TULIPS REMOVED FROM PARK BEDS

Central Park Flowers Suffered Greatly From Storms of Last Week.

The work of removing the tulips and bulbs from the flower beds of Central Park was begun this morning by Joseph Grierson. Unlike the flowers of Victoria Park, the blooms at Central Park suffered considerably during the storm of last week, their exposed position leaving them open to the full fury of the blast.

Mr. Grierson explains that the contract calls for the removal of the tulips and the filling of all the beds in the parks by June 15. It is intended to plant foliage on the beds in Central Park; and geraniums, cannas, red acranthus, white-edge and blue lobelia in the long beds of Victoria Park. Tropical plants, such as castor beans will be placed on the large round beds on Victoria Park and foliage on the smaller beds.

Protests Presence Of American Marines

PEKING, June 13 (Canadian Press). — Dr. Wellington Koo, Minister of Foreign Affairs, yesterday made public a formal protest against the despatch of United States Marines to Tientsin.

In it, Dr. Koo declares there is no need for enforcing the provisions of the Boxer protocol regarding the maintenance of communication between Peking and the coast since north China is unusually tranquil and communications have not been obstructed.

There have been no events, the Foreign Minister says, to justify the sending of reinforcements, which act is not in conformity with the spirit of the Washington conference.

Dr. Koo has asked United States Minister MacMurray to forward the protest to Washington with the purpose of effecting the early withdrawal of the Marines.

WORLD MAKING MUCH PROGRESS

Last Century Has Seen Advancement Declares Rev. Canon Plumptre.

SPEAKS TO ROTARY.

"You are fighting a winning fight," was the encouraging message given to the Peterborough Rotary Club at its weekly luncheon today by Rev. Canon Plumptre, rector of St. James' Cathedral, Toronto, who delivered a thoughtful address on the progress of the last century.

Canon Plumptre declared that along social lines the world had made a special advance during the last hundred years. He compared the conditions in the home of the poorer classes a century ago with those of today, stressed the great progress that had been recorded along health lines, referred to the benefits of such legislation as the mothers' allowance act, contrasted the employment of child labor one hundred years ago with the conditions in industry today, and sketched other improved conditions that were in vivid contrast to those existing at the beginning of the last century.

From these facts, he was assured that such organizations as Rotary which he said could not have lived fifty years ago, were fighting a winning fight in what they were working for on behalf of those who were under privileged.

There was much that remained to be done, however, and the speaker mentioned several fields in which the Rotary Club could be of special service. First he emphasized the value of such an organization in advancing the cause of international peace. More he felt, could be accomplished along this line by Rotary, because it did not particularly accentuate this feature of its work, but took it for granted. He also urged Rotarians to consider such problems as unemployment, the care of the feeble-minded and prison reform.

Rev. Canon Plumptre was introduced by Rev. Dr. Blagrave of St. John's Church and the thanks of the club were extended by Rotarian Fred L. Roy.

Among the visitors today was Rotarian Herb. W. Brown of San Juan, Porto Rica, who has leased Herb. Routley's cottage at Gull Lake for the next three months and who will be a weekly visitor at Rotary luncheons during the summer.

Rotarian Brown gave an interesting sketch of a tour, around the Island of Porto Rica, describing briefly San Juan and other cities and stating that the principal exports were sugar, coffee, tobacco and fruit.

Owing to the visit of the Governor-General next Monday and of the Associated Boards of Trade on Tuesday next week's meeting of the Rotary Club will be held on Wednesday.

MARCONI MARRIES ITALIAN COUNTESS

Rome Takes On Holiday Attire at Wedding of Italy's Scientist.

ROME, June 13 (Canadian Press). —The marriage of Senator William Marconi, of wireless fame, and Countess Maria Christina Bezzi-Scali, young and beautiful member of an old Roman family of the papal aristocracy, was celebrated yesterday with great pomp and splendor. The capitol, where warriors and poets in former days were crowned, assumed its ancient aspect in honor of Marconi, whom Italy considers her greatest scientist.

The bridal couple were received with military honors. They passed into the gorgeous hall, draped with red damask, with golden fringe, where Prince Potenziana, Governor of Rome, performed the civil marriage. He read the articles of the civil code establishing the reciprocal rights and duties of those who marry. He also delivered a short address, warmly congratulating the couple and expressing the hope that the happiness of the marriage would contribute to the further success of that science of which Marconi is the leading exponent.

CROP OUTLOOK GOOD IN WEST

Little Decrease in Sowing of Wheat in Prairie Provinces.

UP SIX INCHES.

Winnipeg, June 13. (Special.) — If any cause for pessimism existed it has been dissipated by the ideal crop conditions which have obtained over the whole of western Canada during the past week, says the eighth weekly crop report of the Canadian National Railways. Warm weather with local showers have been general over the whole of the prairies and this condition has assisted growth without interfering to any appreciable extent with seeding operations.

The seeding of wheat was continued in sections where wet weather had previously interfered and the work is now completed. The sowing of coarse grain is about 85 per cent. finished and will be entirely done by June 15th at the latest. Everywhere the grain is showing excellent growth and wheat, which is now above the ground over the whole of the west, has attained a height of nine inches in some parts of Alberta, and from four to six inches over the greater portion of Saskatchewan and Manitoba. Because of the continued seeding of wheat the decrease in acreage sown to this crop will not be as great as was at first expected, and it should not exceed five per cent. in Alberta, ten per cent. in Saskatchewan, and twelve per cent. in Manitoba.

A few points in the northern part of Saskatchewan and Manitoba reported frost on the night of June 9th, but this did no damage except to garden stuff. Wind and hail storms which did no damage, were reported in a few districts in Northern Alberta.

Typical of the general reports received is the following from the Blackfoot sub-division, coverings the area from High Gate, Sask., to Vermilion, Alta.:

"There is an abundance of moisture in the ground, and wheat is growing rapidly. There is a small percentage of other grains still to be sown, together with some green feed, but this will be completed in a few days. All grains have a very healthy appearance. Conditions in general are very favorable."

FISHING SEASON OPENS ON JULY 1

Fish Caught Before That Date May Catch the Fisherman.

Some confusion seems to exist in the minds of the American tourists as to the date of the opening of the fishing season of 1927. Chris. Graham of the Fish and Game Association told The Examiner this morning that he had received many letters of inquiry from the tourists and local persons in regard to this matter and wished to announce that the season will open on July 1st, and that any fishing done before this may lead to a heavy penalty.

YIELDS TO SIEGE.

Royalist Leader Overcome By Army of Police and Firemen.

PARIS, June 13 (Canadian Press). —After three days of entrenched defiance of the authorities, Leon Daudet, Royalist leader, under sentence for libelling a taxi driver in connec-

TO-DAY'S EXAMINER

Local
Prices of produce in surrounding towns. Page 6.
Church services yesterday. Page 5.
Circus provided big show on Saturday. Page 6.
Canada
Rev. W. Elliott ends pastorate at Campbellford. Page 2.
Three girls hurt in car near Stirling. Page 5.
Foreign
Canadians honored in Mons. Page 7.
Editorial, Page 4
A Call to Peterborough Singers.
Take No Chances with Firearms.
Liquor in Tourist Camps.
Help Us Make the List Complete.
Voice of the People.
Sport
Petes lost exhibition game at Oshawa. Page 8.
Masseys and Quakers in Soccer match. Page 8.
Auburn wins softball game. Page 8.
Campbellford tennis players defeat Peterborough. Page 8.
Financial, Page 12
Small recessions mark Mining Exchange.
Corn sustains wheat in advance.
Women's Interests, Page 3
Fashions; Social news.
Features
Jungle Breath. Page 10.
Comics. Page 10.
Want Ads., Page 11
The Market Place of the Community.

Tomorrow
Sun rises 4.35; sets 20.00.
Moon rises 19.34; sets 4.6.

OCEAN FLIER SPENDS QUIET SABBATH DAY

Attends Church in Morning With President and Mrs. Coolidge.

VISITS WAR VETERANS.

Courage and Skill Now Formally Recognized By Four Nations.

WASHINGTON, June 13 (Canadian Press). — After the tumult and the departure of several of the captains. Colonel Charles A. Lindbergh, who on Saturday received the welcome and the congratulations of Washington on his flight from New York to Paris, spent what for him was a quiet Sabbath. He was cheered wherever he went, but by impromptu crowds.

As guests of President and Mrs. Coolidge, he and his mother went yesterday morning to the First Congregational Church, and sat quietly listening to Rev. Jason Noble Pierce. The preacher did not refer to Lindbergh except to ask a blessing on the President and "those upon whom the eyes of the nation are focused."

In the afternoon Col. Lindbergh laid a wreath upon the Tomb of the Unknown Soldier at Arlington Memorial Cemetery, and personally greeted maimed and disabled veterans at the Walter Reed Hospital. "I think it would be well," he said, "at this time not to forget the things done during the war. In that time feats were performed and deeds accomplished which were overshadowed by the immensity of the war itself, which were far greater than any peace-time accomplishment of aviation."

Attends Flag Service.

Facing twenty thousand people at a vesper service on the west front of the Capitol, Lindbergh reiterated that there were other things to be considered besides himself in his flight. He declared that it represented the culmination of twenty years of aeronautical research and the gathering together in a plane the best products in American aviation.

On both occasions the young aviator received new honours, the veterans of the Civil, Spanish, and World Wars presenting him with a testimonial on parchment at Walter Reed Hospital, while at the vesper service Charles Evans Hughes decorated him with the Cross of Honour of the United States Flag Association "for conspicuous services to the flag through his marvellous achievement."

From the hospital the aviator drove rapidly to Bolling Field to see the "Spirit of St. Louis." Since his route had not been made known in advance, few greeted him on this trip, but he found a large crowd at the field, where he boarded a gig to inspect his famous monoplane, which had been reassembled and placed on a barge anchored in the Potomac River.

Courage Recognized.

WASHINGTON, June 13 (Canadian Press). — The courage and skill of Col. Charles A. Lindbergh, known to the whole world, which aplauded with unprecedented enthusiasm his flight from New York to Paris, has now been formally recognized by four nations.

On Saturday the United States pinned on her favourite son the Distinguished Flying Cross. Britain gave him her Flying Cross; France, the Legion of Honour; and Belgium conferred on him the Order of St. Leopold. Besides these decorations, the 25-year-old aviator is now privileegd to wear any number of medals, and has acquired a collection of laudatory scrolls and manuscript. One of his latest acquisitions is the Langley Medal, given him by the Smithsonian Institute, and presented last night at the National Press Club dinner.

CAMPBELLFORD NEWS.

The induction of the new pastor of St. John's United Church takes place on Thursday evening, June 23rd.

Campbellford folk read with regret in Saturday's Examiner of the death of John W. Fry and Allan A. Haskill. Both made Campbellford regularly, and they had a wide circle of business and personal friends here.

Mr. and Mrs. Harry McMullen, of Bowmanville, visited with relatives in town over the week-end.

Keene's hardball team will be here on Wednesday for a game with the local team.

Mrs. Fife, who has been the guest of Mrs. F. W. Woods, left for Boston on Friday.

At the Liberal-Conservative meeting at Warkworth on Thursday, delegates will be eelcted to the Winnipeg convention.

HEAD ACHES AND EYE ACHES
Can Be Cured With Glasses
See W. H. LACEY
Optometrist
Phone 1166. 410 GEORGE ST.

Soon Will Have Aerial Freight Service Across Atlantic, Thinks Columbia Backer

BERLIN, June 13 ((Canadian Press). — A regular two-way trans-Atlantic aerial freight service connecting New York with all Continental points will, in the opinion of Charles A. Levine, be in operation within a year.

At the conclusion of various talks with officials of the German aerial League, Mr. Levine announced that he would return to Berlin after his trips to Warsaw and other places, to perfect plans. As these plans stand at present they provide for the crossing of the Atlantic in two hops—from New York to Iceland and the Continent in the summer, and from New York to the Azores and the Continent in the winter, with a similar arrangement on the east to west flights. The European terminal has not yet been selected.

Mr. Levine proposes using multi-motored machines with a cruising range of 2,500 miles for the ocean crossing, capable of carrying 2,000 pounds "pay load," which, by relays, should cover the distance across in forty hours.

"We might use Zeppelins," he added.

The desire of the air service promoter is to have an operating company, international in scope, like the Wagon Lits Company ((international sleeping car company) with an international directorate.

"When we get going," he said, "it will require a capital of $10,000,000, but an initial capital of $2,000,000 will start it. I am ready to invest. I don't know what the American corporation will be named; anyway, we will not operate westward beyond New York.

"We plan to link up our trans-Atlantic line with the Lufthansa and other air services all over Europe," he went on. "We won't plan to carry passengers for the first year or so, as freight pays better. The question of carrying mails will have to be worked out later in accord with the Governments.

"Pilots? We will get plenty of candidates, train them ourselves, and pick the best."

First Business Deal.

PARIS, June 13 (Canadian Press). — The first business deal looking toward regular trans-Atlantic air service, was announced here on Saturday.

A cablegram to the Latecoere, French air lines, confirmed the ratification by the president of Argentina of a contract by which the French company agrees to reduce from 21 to 9½ days the delivery of mail between France and Argentina, first by a combined air and water route and eventually by the air route exclusively.

Orders were at once placed for material to install aerodromes on the Cape Verde Archipelago, off the coast of Africa, on the Island of Fernando do Noronha, off the coast of South America, and at Pernambuco, the chief port of call for the air expeditions which have flown from Africa to South America in the past few months.

Of the 7,500 miles to be covered from France to South America, all but 1,400 will be covered by air for the present, and the rest will be by fast boats.

DRAGOONS WILL GUIDE TRAFFIC

Police Department To Be Assisted During Parade Hours on July 1.

At 12 noon on the 1st July, the day of the great Jubilee Celebration, all vehicles of every description will be cleared off the east and west sides of George street from Smith street to King street. This is necessary to allow the long procession to form up and proceed down George street to the Fair grounds in platoon formation. The parade starts from Central Park at 1 o'clock.

There will be a traffic officer at every corner or intersection from Smith to King streets, and there will also be a number of soldiers assisting these traffic officers at the intersections from McDonnel to Smith streets, by consent of Major Hill of the 3rd Prince of Wales Dragoons. The members of the Militia will assist in seeing the procession through, clearing the streets of vehicles.

Should any citizen be on urgent business and find it necessary to cross George street during the time the procession is in progress, he must first acquaint the traffic officer or soldiers on that particular corner and when the officer or soldier finds it convenient to allow the citizens to pass he may allow him to do so, but he must pass only between platoons.

No person will be allowed to run through the procession but may get through if he consults the traffic officer on the corner only. Pedestrians are asked to keep up on the sidewalk and not block the crossings and to assist the police department and the 3rd Prince of Wales Dragoons in the best way they know how to make this procession a success.

Do not block the crossings at Charlotte Simcoe or Hunter street as the fireman may have to proceed to a fire and they must have a right of way.

If there are any other changes the public will be notified.

Arrangements can be made to let doctors, ambulance wagons and mail wagons through this procession provided they are on urgent business and they acquaint the traffic officer or soldier at the intersection where they want to cross that their business is important. If not they must remain where they are.

WEDDING BELLS.

RITCHIE—TREBILCOCK.

The following is the account of the wedding of Miss Marjorie Trebilcock, niece of the late Fred and Paul Trebilcock, and of Mrs. Norman Hanley of Peterborough, to Mr. Hugh Swan Ritchie, which took place in Toronto recently:

Timothy Eaton Memorial church was the scene of a smart wedding on Saturday evening when Marjorie Sparling, daughter of Dr. and Mrs. Frank C. Trebilcock, became the bride of Hugh Swan Ritchie, son of Mr. and Mrs. Hugh Ritchie, 68 Woodlawn avenue. The Rev. Dr. Trevor Davies officiated, in the presence of about 200 guests. The church was a bower of white lilacs, pink roses and palms and ferns, the lilacs and roses being used in tall standards and the guest pews roped off with white cord. The wedding music was played by Mrs. C. C. Bothwell and during the signing of the register, Miss Nellie Gill sang sweetly "Flower of all the World."

The bride, lovely in her wedding gown of white georget, a French model, beautifully embroidered with silver and pearls, was given in marriage by her father. The court train was marked at the floor with a silver bow knot. Over it fell a tulle veil held to the head with a coronet of Brussels lace and clusters of orange blossoms, and decorated at the floor with squares of orange blossoms. Her flowers were Columbia roses, lily of the valley and maidenhair fern, and she wore the groom's gift, a pearl necklace and diamond bar pin. Miss Jessie Ramsay was maid of honor with Miss Margaret Ritchie, sister of the groom, and Miss Mossie Smith as bridesmaids and little Miss Dorothy Blatchford as flower girl. All four attendants were gowned alike in pale pink georget, the flower girl a miniature of the others. Their skirts were full and caught at he waistline with girdles of forget-me-not blue velvet, tied in a big bow at the front with streamers flying to the hem of the skirt. The hats were of pink crochet straw, with large clusters of forget-me-nots on one side and streamers of narrow forget-me-not-ribbon, showered with tiny forget-met-nots. They carried pale pink roses and maidenhair fern. The small flower girl carried a basket of sweetheart roses and forget-me-nots. Dr. Reginald Challoner acted as best man and the ushers were Mr. Clifford Smith, Mr. Harold Sparling, Mr. Samuel Cole and Mr. Henry Swan. The gifts of the groom to the bridesmaids were pearl necklaces; to the flower girl, a gold bracelet and to the best man and ushers gold cuff links. Following the ceremony a reception was held at the home of the bride's parents, 102 Kilbarry road, the bride's mtoher wearing a becoming pale pink ensemble trimmed with margot lace, a hat of pink georgette and straw appliqued with the lace and carrying pale pink roses. The groom's mother wore a handsome gown of pale gray georget with hat to match of lace and straw and carried an old fashioned bouquet of pale pink roses and pansies. The house was attractively decorated with white lilacs, pink roses and ferns. Mr. and Mrs. Ritchie left later for New York and Atlantic City the bride traveling in a beige crepe gown and beige kasha coat trimmed with fur. Her hat was a new linen model, embroidered in the same beige tone of the dress, and she wore shoes and hose to match. Out-of-town guests for the wedding included Rev. Thomas Snowdon and Mrs. Snowdon of Meaford, Mr. and Mrs. C. A. Whitwam of London, Mrs. C. A. Sparling, Mr. Harold Sparling, of Hamilton, Mrs. Paul Trebilcock, Miss Margaret Trebilcock of Bowmanville, Mr. and Mrs. Norman Hamley and their little daughter, Jean, of Peterboro, Rev. Robert Patterson and Mrs. Patterson Mrs. Fred Elliott and Miss Maud Elliott of Woodbridge and Mrs. Fisset of Brantford.

Afternoon TEA
ON ST. ANDREW'S MANSE LAWN
THURSDAY, JUNE 14, At 4 O'Clock
Proceeds for St. Andrew's Girl Guides

Help Celebrate July 1 Here

GREAT BRITAIN STIRRED OVER RED EXECUTIONS

Subject of Russia Again on Everybody's Lips at London.

EUROPE HORRIFIED.

Times Says Bolshevists Becoming Blood-Minded Fanatics of Year Ago.

LONDON, June 13 (A.P.). — The strained relations between Great Britain and Russia owing to a sequence of events starting with the Anglo-Russian diplomatic break, followed by the assassination of the Soviet envoy at Warsaw, M. Volkoff, and reaching a climax in a new reign of terror at Moscow, will be the subject of a parliamentary discussion soon after the House of Commons reassembles today.

British political circles are deeply stirred by the Moscow executions and in the political clubs and week-end gatherings of al kinds where international affairs are discussed the subject of Russia is again on everybody's lips.

Disturbing Rumors

The Sunday Express' diplomatic correspondent says that Europe is full of reports and rumors alleging mobilisation by Russia of all reservists to the age of 36 years, but neither British nor foreign diplomatic circles are inclined to attach much credence to these alarmist stories.

The news of the cold-blooded massacre at Moscow has horrified Europe, says The Sunday Observer, which condemns both the Volkoff murder and the Moscow executions as "barbaric outrages by White Russia in Warsaw and by Red Russia in Moscow." It adds that these are "part of the whole ferment created by the rupture of Anglo-Russian relations."

The Sunday Times declares that the Bolsheviks "at the end of their economic resources are becoming once more the bloody-minded fanatics of a decade ago.

Further Revelations

LONDON, June 13 (A.P.).—New revelations of the conditions under which the British diplomatic mission at Moscow attempted to carry on relations with the Soviet government are made in an interview by Sir Robert Hodgson, late British charge d'affaires at Moscow. He added his voice to the British government's denials of the Soviet charges that the British mission was engaged in espionage in Russia.

Sir Robert declared that the Soviet government state political department employs 'most abominable measures of compulsion" to induce Russians to act as their agents. One such case he instanced was that of Louise Koch, a maid servant employed by the British mission, who, he alleged, at the Commissariat of Foreign Affairs was threatened with life imprisonment unless she acted as informer on the British charge, and with death if she revealed to him that she had been approached by Soviet officials.

Charges Are False

It was unnecessary, said the charge, to deal with grotesquely absurd allegations such as the allegation that Vice Consul Waite was involved in plots to blow up the Kremlin and the Grand Theatre. These charges, which were contained in a communique issued by Moscow, are, according to Sir Robert, on a par with other charges made against Great Britain from time to time by the Soviet press of having organized the Pilsudski coup d'etat in Poland, the overthrow of the Lithuanian government and attempt to destroy the Leningrad waterworks, a conspiracy to seize the Islands of Dago and Oesel in the Baltic, and others too numerous to mention.

SUNDAY CONCERTS.

Campbellford Salvation Army Band Delights People With Music.

CAMPBELLFORD, June 13.—This week-end belonged to the Salvation Army. Cobourg's Silver Band arrived on Saturday afternoon, and from that time until their departure late last night music filled the air.

Bandmaster Kershaw gave an open-air band concert on the street corner at 7.30 on Saturday night, which drew a large number of people. Later in the evening a concert was given in the Barracks. Mr. J. H. Bell acted as chairman, and between the musical numbers kept the audience in roars of laughter with his great store of humour.

On Sunday afternoon another concert was given in the Regent Theatre and in the evening the Regent was the scene of still another concert.

At the Sunday evening concert, which was by far the best attended, His Worship Mayor Kingston presided. His Worship stated that he was delighted at being asked to take the chair. "The Salvation Army," said Mayor Kingston, "is characterised by practical Christianity. The war record of the Salvation Army is known to us all, and stands high in the estimation of all returned men. We hold the work of the Salvation Army in high regard, and we welcome the Cobourg Band to Campbellford."

HAS WEEK OF WEEKS.

ROCHESTER, N. Y., June 11. — There were many events on Rochester's municipal program this month. During a single week, the town celebrated "egg week," "bicycle week," "clean-up and paint-up week," "hard-of-hearing week," "baby week," "lingerie week," and "Peter Pan week." In addition there were two murder investigations and a murder trial.

Above is the late William D. Williams, one-time star of the English Bolton Wanderers, and for years widely known as an owner of race horses on the Canadian and United States turf. His dead body was found in Lake Ontario after he had won at a recent Toronto race meeting. It is believed he was beaten, robbed, and drowned by race-track touts.

REV. W. ELLIOTT ENDS MINISTRY

Campbellford Pastor Preaches Last Sermon in St. John's Church.

SAYS FAREWELL.

CAMPBELLFORD, June 13.—With a well-filled church at both the morning and evening services, the Rev. Wesley Elliott terminated his ministry in St. John's United Church yesterday.

At the morning service the reverend gentleman spoke to many of the older members of St. John's United Church for the last time, but his farewell, and the extending of best wishes to the incoming pastor were reserved for the evening congregation.

Taking for his morning subject: "Peter delivered from prison," and basing his remarks on the story of Peter's deliverance as recorded in the Acts of the Apostles, chapter 12, 7 to 12, the retiring pastor was eloquent in his interpretation of the story.

God's power to deliver in man's hour of need; and man's consciousness of that power was brought out from the details of Peter sleeping when knowing of the fate of James and the record of Herod, and God ultimately opening the gate. Peter knew of the Lord's promise: 'Lo! I am with you alway." Peter's objective, it was pointed out, was not his freedom, but the getting up to the little church mentioned in the story.

Referring to Carlyle and his pondering upon the shorter Catechism question: "What is the chief end of man?" and the big objective given by the answer, "Man's chief end is to glorify God," the pastor enumerated some of the goals to which men are striving. The educational goal was not easy to reach, but was worth while. The financial goal was a worthy goal if one looked upon what one made as belonging to the Lord and used in the advancement of His Kingdom. The religious goal is the goal everyone should strive for. There is a gate standing between us and our objectives, but the thing that are worth while in life are the things that one has to strive after. Helen Keller, the blind, deaf and dumb girl, was used as an illustration of overcoming great obstacles in life's pathway.

Peter wasn't alone at the iron gateway; the story says: "They came." The gate opened of its own accord. People these days say they don't believe in miracles. They say God has certain set laws. Do we know all the laws? Dr. Fosdick, said the pastor, says: "God knows the laws of miracles." I do not hesitate to believe that God swung back that gate, and the reason for doing so was to set free a pillar of the church. If God leads us to the gate, God will lead us through the gate—"I will strengthen thee, and uphold thee.'

Behind the opening of the gate was a praying church. Not spending their time in praying for everybody—they were praying for Peter. When outside the gate the angel left Peter—"A special grace." Peter didn't need the angel when outside the gate for he knew the city.

In conclusion the pastor said: "I trust that you and myself may be able by the held of God to find our way to the goal.

The well-balanced choir of St. John's sang very acceptably: "Incline Thine Ear," and "O Love, That Will Not Let Me Go."

OBITUARY.

BABY BENNETT.

CAMPBELLFORD, June 13.— The funeral of Mary Sofia, infant daughter of Mr. and Mrs. A. D. Bennett, who was killed in an auto accident on Friday afternoon, took place from the family residence on Saturday afternoon. Rev. Mr. Elliott, of St. John's United church conducted a brief service at the house. In the course of his sympathetic address he pictured in the death of the little one, the Lord coming down into his garden to gather lillies.

Mr. and Mrs. Bennett have the sympathy of the entire community in the death of their little daughter.

Celebrate July 1 in Peterboro'

PETERBORO' MUSICIANS THINK MUSIC OF OLD MASTERS IS BEST

Jazz Not Good Music Because Compositions Don't Retain Favor.

TOO MUCH REPETITION.

Well Known Local Musicians Differ in Choice of Favorites.

What about jazz? Is it a passing craze that will be forgotten when the present styles of dancing become old-fashioned, or does it contain the germ of a new discovery which may develop into the national music of the continent?

"Is jazz good music?" Several prominent Peterborough musicians were asked.

Of course there are two opinions about jazz as is the case with almost every debatable question. A great many students hold to the belief that it is nothing but a weird compound of unpleasant noises and that a great deal of time and space is wasted which might be put to better use than in giving so much attention to the so-called present-day "jazz."

Nothing good can come of it, they say, and the present craze to jazz the themes of the great composers should be stopped.

From recent conversations with a number of leading musicians here, I have found that they nearly all condemn jazz, some being more extreme in their views than others. One musician even said, "There is as little real music to me in jazz as there is in kicking a tin pail. There is a certain amount of vibration in it, but no real harmony. Jazz," he said, "is a combination of regular repetition with irregular vibrations, and this does not tend to produce a harmonious result."

Music teachers will do all they can to prevent their pupils from playing jazz, because if a person learns to play jazz first, he will find it almost impossible to play classical music as his fingers will almost constantly fall into the old rhythm.

Has the jazz of to-day a hidden soul? The answer is certainly "no." Jazz has no uplifting effect; it has no depth of feeling, no appealing qualities to the artistic temperament; it is rather of the body than of the soul.

The constant repetition in jazz gives it a straining after-effect. When a popular piece comes out it makes a "hit" for about nine days and then the craze for it wears off. Music, to last, must be good, and as the jazz music does not last, it therefore cannot be classed as good music. Compare it for example, with the music of the old masters most of their productions, some of which are several centuries old are as popular to-day and in some cases more popular than when they were first produced.

Some Definitions.

Jazz may be described as a "conglomeration of sounds." It consists chiefly of syncopations, peculiarly accentuated, variations by some of the instruments, improvisations by others, mingled with odd sound effects. Through all this the melody of the selection rendered must be distinguishable at all times. Contrasts between pianissimo and fortissimo passages should be shown just as much in jazz as in the classics.

James Francis Cooke, editor of the "Etude" a musical authority, who is widely recognized, says, "the monotonous frequency of the syncopation robs jazz of any claim for recognition as a basic element for real artistic musical work." He says that jazz and the dances of to-day are Siamese twins; if you kill one you cripple the other. The probability that this is true is indicated by the fact that it would be impossible to imagine an audience sitting quietly through a whole concert of jazz. The impulse would be to get up and dance.

Jazz is said to have originated in the various dances. The fact that it is such a combination of the different impulses seems to decide finally against its ever being developed into national and distinctive music like the music of Germany, Italy, or Scotland. On the other hand, the general testimony is that the public cannot get enough of it which fact suggests to some critics the certainty that it possesses qualities which appeal to the body and which master composers may employ in their works of the future.

There is a general view that the popular music of to-day is almost certain to influence the composers of the next generation as they are hearing jazz at a time when it is most likely to leave its impression upon them. Some writers say that the radio is doing a great deal to overcome this modern craze, and some very good symphonic orchestral concerts may be heard which are based upon the selections of famous musicians.

Wherein Lies Its Appeal?

We have discussed the "jazz" question from a rather critical viewpoint, but yet we must all admit that there a very great number of us who derive as much pleasure from it as those of a more sensitive type do in listening to the classical music.

What is there about jazz that appeals to us? Again, musicians who condemn its lightness and lack of depth, say that it is this very lightness which attracts the individual because this present day of ours seems to be so overcrowded that we have not time to delve into the more serious things; we merely skim over the surface, as it were, and jazz, as the essence of lightness, seems to satisfy us. There is a certain rhythm and swing to it which makes it popular and the exhilarating effect which it produces cannot be condemned. I really believe that to the somewhat sensitively musical mind, modern dances have degraded music really more than it has in its own qualities.

After my talk with some of Peterborough's talented musicians, I have found that all agree in saying that the best music is that of the old masters. Of course the various types of music differ somewhat in the opinions of musicians as some like the slower, heavier music of Bach and Handel, while others are fascinated by the lighter airs of Schumann. The very spirit of the composer seems to exist in his production and only an artist in the art of music can do full justice to the exquisite harmony which lies therein. The repetition in classical music is in so varied a form that it is hardly recognized by the ordinary person; it contains harmony due to the regular vibrations, and for these reasons does not become monotonous and played out.

Opinions of Musicians.

Dr. H. G. Park says, "Jazz is only a combination of sounds which had their origin in barbarity and therefore do not appeal to the artistic soul but rather repel it." Without a doubt the classical music of the old masters appeals to him. "Words," said he, "cannot give full expression to emotion. Tennyson expressed this feeling in his poem, 'Break, Break, Break,' in the words, 'I would that my tongue could utter the thoughts that arise in me.' And because the composers wanted to express their deepest emotions they found an outlet for them in their immortal music which cannot be excelled."

As Dr. Park's musical forte lies in the violin, composers of music for this stringed instrument hold more interest for him than do those who composed organ music. Yet among the great masters the names of Beethoven, Handel and Mozart stand out most clearly to him as most of their productions have violin accompaniments.

Of the old violin masters of production, he says that Paganini is the greatest violin player, while Debariot is the greatest composer. Other noted ancient composers are Olebull, Lipinski, Ernest and Spohr.

"I have heard many violinists," said Dr. Park, "from the time of the noted Spanish musician Saust and have followed them up to the present time, and to me Ysaye ranks highest among modern players. He has a technique which is beyond comparison." Kreisler, a noted figure in the musical world, has become famous by his selecting of the masterpieces of his early contemporaries. He also produced some excellent music himself. Many more names such as those of Remenyi, Litolff, Seidl, Kubelik and Cecelia Hanson might be added to the list. We also have some Canadian violinists who are very worthy of note.

I was very much interested when Dr. Park told me that his violin belonged at one time to the wife of the noted Debariot and was in all probability played upon by the great master himself.

To Miss Mabel Clarry, organist at Trinity church, choral music appeals most strongly. She approves of young people joining the choir as the musical practise aids in sight-reading and ensemble work; it also helps to overcome nervousness by accustoming the member to singing in public.

Of the old masters, the works of Beethoven and Schubert are her favorites. The "Unfinished Symphony" of Schubert cannot be excelled.

In Miss Clarry's opinion we have some modern musicians well worthy of our notice. Stravinsky in his "Fire-Bud" and "Petroucha" has indeed proved himself a genius. Another famous modern writer is Checouski, a Russian, whose music, as indeed does the work of all the Russian composers, expresses a sympathy and appeal which is wonderful.

Sir Edward Elgar, an Englishman, is one of the best liked modern writers of music but whether his productions will be handed down through the ages, time alone will tell.

"The world's three greatest composers," said Frederick G. Mann, A.R.C.O., noted musician and organist at St. John's church, "are Bach, Beethoven and Brahms. Bach is most famous for his Preludes and Fugues, both for piano (Well-Tempered Clavichord) and organ. Two of his best liked productions are the "Great Prelude" and the "Fugue on St. Anne," for organ; Beethoven is famous for his Sonatas and Symphonies and Brahms for combining the two forms of his illustrious predecessors."

Spohr, who was an accomplished violinist also, is a favorite of Mr. Mann's although many are not enthusiastic over him. His production "The Last Judgment" is about the best liked of his works.

Other noted ancient composers are: Handel, Schubert, Gounod, Schumann, Verdi, Haydn, Chopin, Palestrina and Wagner.

Of the old English masters Sir Arthur Sullivan is best known and is most noted for his light operas, while of the modern masters the name of Sir Edward Elgar is most likely to go down in the annals of history. His work is important because it is original: The old masters developed their music from the primary triads while this modern musician is using the secondary triads to great advantage. His production, "The Dream of Gerontiers" was sung by the Mendelssohn Choir two years ago.

Other English writers of note are Sir Hubert Parry and Sterndale Bennet.

Paderweski, one time Premier of Poland is a greater pianist than composer and, although he has composed some very good selections, yet he cannot be ranked in the same class with Beethoven.

Proof of Mr. Mann's own musical ability is the fact that some of his own choral compositions are being sung by his choir in honor of the Centenary Celebration at St. John's church.

Classical music is considered by Dr. S. J. Graham to be the best; of this, church music and hand music have a strong appeal to him. Two of his favourite composers are Johann Sebastian Bach and Handel. Bach's style is somewhat serious, pathetic, and heavy. The story involved in his productions is very intricate and hard to follow, but it must be followed throughout to get the real depth of feeling; the music revolves around the theme through its different stages and each successive part is based upon the preceding one. Handel, the first to produce the "Oratorio" in England, produced many operas and wrote a great deal of choral music. An interesting fact is that, although a German, he died a naturalized Englishman.

To Miss L. Hurley, organist at St. Peter's Cathedral, the greatest composers in the ancient periods were Chopin and Beethoven, whose century anniversary was celebrated this year. Another noted writer is Grieg, of the Norwegian school.

Two eminent present day musicians in Miss Hurley's opinion are Debussie and Cyril Scott, pianist. Some Canadian song writers have excelled themselves of late years; Gena Branscombe and Geoffrey O'Hara will not soon be forgotten.

An eminent pianist, Ernest Seitz, who produced, "Waiting For The Sunrise" is considered extremely good. Some other Canadian composers might be mentioned, and it is hoped that some day we may have a class of musicians whom we may be able, with pride, to call "our own."

To Mr. B. Chenhall, A.R.C.O., organist at St. Paul's church, Bach was the greatest composer of the age. To him, another notable figure is Sir Henry Purcell, famous composer and eminent organist, who has been styled, with justice, "the greatest English musical genius of the Queen Elizabethian period." His early training as chorister gave him a sound foundation. Some of the well-known operas which he composed are "Dido and Aeneas," "The Tempest," "King Arthur," "Diocletian," "Fairy Queen" and "Don Quixote." His celebrated twelve sonatas for the violin are especially famous. The "Te Deum" and the "Jubilate in D" are almost his last works.

During these recent years there is a great deal being done to revive the old English music. Dr. Fellowes, who recently visited Toronto, was a strong advocate of this and also of the boys' choir.

Last year a sextette from London visited Toronto and held a concert featuring the old English Madrigals and Glees of the Elizabethan period. To make it more realistic, those taking part were costumed to represent the characters which they portrayed. This has started a movement which is steadily gaining in popularity and it is an excellent means of getting away from the jazz problem.

Just a short time ago a delegation of students from the Toronto Conservatory were asked down to Ottawa to give a musicale of this kind.

Too much cannot be said in the interests of the development of more vocal music among our young people. The systematic and regular teaching of singing in the day schools to cultivate pure head tone will do much to raise the standard of vocal music.

WHO IS YOUR SKINNY FRIEND, ETHEL?

Tell him to take McCoy's Cod Liver Extract Tablets for a couple of months and get enough good healthy flesh on his bones to look like a real man.

Tell him, it's the only way to take those grave-like hollows from his cheeks and neck.

Tell him that thousands of thin, puny, weak scrawny men all over America have improved their physical health and appearance and bless the day they first heard of these wonderful sugar coated tablets so full of weight producing vitamines.

Ask for McCoy's Cod Liver Extract Tablets. McDermid & Jury, Bond's Drug Store, McDermid Drug Co., James Lynch, and every druggist worthy of the name sells them — 60 tablets — 60 cents. Any thin man or woman can put on five pounds of healthy flesh in 30 days or your druggist will willingly refund the purchase price.

One woman put on 15 pounds in six weeks. Children grow robust and strong—feeble old people feel younger in a few weeks.

MANY DEMANDS MADE OF POLAND

Requested By Soviet To Investigate Fully Assassination of Envoy.

MOSCOW, June 13 (Associated Press).—M. Litvinoff, replying to the recent Polish note, which expressed regret for the assassination of M. Volkoff, Soviet Minister at Warsaw makes numerous demands in behalf of the Soviet Government. The Polish Government is requested to take necessary measures to investigate fully the assassination of the Envoy, all the ramifications of the plot leading thereto and to impose strict punishment on the guilty, especially the actual assassin.

The demand is made that M. Ulianoff, acting Charge d'Affaires at Warsaw, or other authorized member of the Soviet, be permitted to witness the inquest. In the third place Poland must take immediate and energetic measures to disperse terrorist organizations and persons in Polish territories whose activities are directed against the Union and its representatives, and expell all such from the Polish Republic.

Await Information.

Litvinoff declares that the Soviet awaits immediate information relative to the fulfillment of these demands. The recent event, he adds, cannot be overcome by official declarations, but requires actual measures by Poland to put an end to such hostile activities.

The vote expresses gratitude for the friendly attitude of the Polish Government and people and declines to accept the compensation offered to the family of M. Volkoff. It rejects the Polish suggestion that the assassination was the act of a madman, but asserts instead that it was due to the harboring of Soviet enemies on Polish soil.

Neglected to Take Measures.

It regretfully points out that notwithstanding many warnings, Poland has neglected to take the necessary measures to safeguard the Soviet representatives. Despite assurances that Poland has never permitted terrorist activities, M. Litvinoff says the Union has and will submit data disproving this assertion. It takes issue with the statement that the assassin is not a Polish citizen, and asserts that facilitating naturalisation enables the enemies of the Soviet to carry on under the protection of Polish citizenship.

"Poland has neglected her duty," continues the note, "in not expelling persons known to be carrying on acts hostile to the Soviet Union. It knew long ago that hostile organizations were actually planning the murder of the Soviet representative."

WOMEN'S PAGE

SOCIETY

Dr. R. A. Breckenridge of Kingston, is visiting his parents, at 315 Carl avenue.

• • •

Mr. Leo Richea, of St. Augustine's Seminary, Toronto, is spending his vacation at his home at 495 Romaine street.

• • •

Mr. Carl V. Farmer, B.A., of Toronto, secretary of the Social Service committee of the Baptist convention, who preached at Murray street Baptist church yesterday, was the week end guest of Mr. and Mrs. L. J. Pettit.

• • •

Mrs. J. H. Poore, of Brockville, is visiting her parents, Mr. and Mrs. T. E. O'Brien, Wolsley street.

• • •

The name of Mr. Lloyd Gilders was inadverently omitted from the list of those attending the first hike of the "Tak It Ezi" Club.

• • •

Mr. Gregory Castricum, of St. Augustine's Seminary, Toronto, attended the ordination yesterday of Rev. P. J. Lynch.

• • •

Rev. Canon H. Plumptre, M.A., of St. James' Cathedral, Toronto, who preached at the Centenary celebration services at St. John's church and also spoke to the Rotary Club to-day, was the guest of Mr. and Mrs. Gerald Wood at the Empress Hotel, during his stay in the city. He was entertained at the tea hour yesterday by Mr. and Mrs. F. M. Dela Fosse and at Sunday evening supper by Mr. and Mrs. Wood.

• • •

Miss K. Hough, of Toronto, was the guest over the week end of Miss Beatrice Meredith, who is spending her holidays at her home on Lansdowne street.

• • •

Mr. Earle Grant of St. Augustine's Seminary, attended the ordination at the Cathedral yesterday of Rev. P. J. Lynch.

• • •

Miss Kathryn Logan, of Hamilton, the guest of her aunt, Mrs. R. C. Blagrave and Dr. R. C. Blagrave, at St. John's Rectory.

• • •

Mr. and Mrs. R. Gliddon have opened their cottage at Chemong Park.

• • •

Messrs. Donald and Leonard Woodhead ,of Welland, were in the city on Saturday for the wedding of their brother, Mr. T. Woodhead, and Miss Dorothy Butler.

• • •

Mr. and Mrs. T. Woodhead, of Welland, were guests on Saturday at the wedding of their son, Mr. Thomas Woodhead, to Miss Dorothy May Butler.

• • •

Colonel Southall, of Toronto, who conducted special services at the Salvation Army Temple yesterday, was the guest over the week end of Mr. and Mrs. T. Lang, Elm street.

• • •

Mr. E. N. Grant, of Toronto, was the guest for a few days last week of Rev. and Mrs. G. J. Bousfield, at St. Luke's Rectory.

• • •

Mrs. P. Lynch and Miss Ruby Lynch of Port Huron ,Michigan, were in the city yesterday to attend the ordination of the former's nephew, Rev. Patrick J. Lynch.

• • •

Mrs. Hugh Carmichael and little son Billy, of Toronto, are at Dr. Carmichael's cottage at Chemong Park.

• • •

Dr. A. W. McPherson is in Toronto, attending the meeting of the Canadian Medical Association which is being held at the Hospital for Sick Children.

• • •

Rev. J. O'Leary of Saskatoon attended the ordination at St. Peter's Cathedral yesterday of Rev. Patrick J. Lynch, son of Mrs. Lynch and the late Thomas Lynch, of Otonabee.

• • •

Miss Lila Lawson returned on Saturday to her home in Birch Cliff, after visiting her sister, Mrs. John Trotter, Sherbrooke Street, and her niece, Mrs. Joseph Spenceley of North Monoghan.

• • •

The engagement is announced of Constance, daughter of Mr. and Mrs. John D. Hayden of Toronto, to Dr. W. G. Jamieson of Cobourg, son of Mr. and Mrs. George Jamieson of Port Hope ,the marriage to take place the latter part of June.

• • •

The employees of the spinning department of the Canadian Woollens Company made the presentation of a handsome tea set and tray to one of their fellow members, Miss Rose McGovarin, prior to her marriage to Mr. William J. Bolton.

• • •

Rev. John O'Leary of Copper Cliff attended the ordination of his cousin, Rev. P. J. Lynch at St. Peter's Cathedral yesterday morning.

• • •

Mrs. Arthur Stevenson was in Toronto on Saturday, attending as one of the members of the Bishop Strachan School Association the meeting of the Old Girls of the School held there in connection with the opening celebrations of the sixtieth anniversary of the school's foundation.

• • •

The employees of the bag department of the Quaker Oats Company presented a carving set to Mr. William J. Bolton prior to his marriage to Miss Rose McGovarin, which took place on Saturday.

• • •

Miss Clara Condon has returned home after spending a few weeks with Mr. and Mrs. Wilfred Burke of Kirkfield.

• • •

Miss Lorraine Archambault, nurse in training at St. Michael's Hospital, Toronto, is spending her vacation at her home in the city.

• • •

Mrs. J. F. Galvin is in Cobourg, where she has opened the Arlington Hotel for the season.

• • •

Rev. Dean O'Leary of Bracebridge was in the city yesterday, for the ordination of his nephew, Rev. Patrick J. Lynch.

• • •

Little Jack Williams, Romaine Street, entertained a number of his small friends on Friday, at a birthday party.

• • •

Mrs. John Creighton, accompanied by her brother, Michael Coss, left on Saturday at noon for Quebec City, to attend the funeral of their sister, the late Mrs. T. Martineau.

• • •

Mr. and Mrs. W. J. Porter announce the engagement of their youngest daughter, Ella Madeline, to Mr. Harry James Murduff, son of Mr. and Mrs. R. J. Murduff, Peterborough, the marriage to take place the latter part of this month.

By tests on 158 pairs of twins in New York it was found that twins are about twice as much alike mentally as are brothers and sisters of different ages.

Took A Friend's Advice And Found Relief

Mrs. A. Morash recommends Dodd's Kidney Pills

"For over a year I suffered great pain," writes Mrs. A. Morash of West Dover, Halifax Co., N.S. "I could hardly walk for pains in my back. A friend told me about Dodd's Kidney Pills. I bought a box and before I had it half used, I got relief. I have not had a pain in my back since and can recommend them to everybody as a sure relief for backache."

Dodd's Kidney Pills strike right at the seat of the trouble, the kidneys. They are no cure-all. Just simply and purely a kidney remedy.

54

DRESS
By MARY MARSHALL

Striped taffeta silk is used for the lining of this blue cloth jacket, worn over frock of blue cloth combined with the striped taffeta.

Taffeta linings are coming back into fashion. You may even hear a slight rustle as they pass. Of course, there is no such swish of taffetas as there was some years ago when every woman desired to wear a taffeta silk petticoat and a taffeta-lined frock so that they might be heard to swish against each other. Very young women even went so far—we are told—as to move their skirts up and down when holding up the trains on their frocks, so that the sweet sound of taffeta silk might not be lost.

For many years now our frock and coat linings have been very quiet. Inconspicuous as to color usually and always noiseless. They were made of crepe silk, georgette or some other soft material of a silent sort.

One of the leading French dressmakers has started the new fashion by making linings of many of her suit jackets all of taffeta. There are ensembles consisting of frock of cloth and figured taffeta silk, with jacket of the wool lined with taffeta to match the upper part of the frock. To be sure this taffeta is rather soft and not very rustly, but it is taffeta none the less.

Some of the new organdies are made up over light-colored taffeta slips instead of the crepes that have been used almost exclusively for silk slips recently.

(Copyright, 1927, McClure Syndicate.)

THE JUBILEE CELEBRATION MEDAL

Lady Willingdon with bowl of medals just struck at Royal Mint for Canadian school children. Two million will be made and the first three hundred for the Yukon were boxed in the presence of Their Excellencies and officials of the celebration and of the Royal Mint.

Uncle Wiggily
By Howard R. Garis

To-day's Bedtime Story.

UNCLE WIGGILY AND OW'S MISTAKE.

Copyright, 1927, by McClure Newspaper Syndicate.

Uncle Wiggily was hopping along the path through the woods one morning looking for May flowers, which he wanted to take to the Lady Mouse Teacher in the Hollow Stump School when, all of a sudden, the rabbit gentleman heard some voices speaking. At the same time he saw the bushes moving.

"Ha! Some one is coming!" whispered Mr. Longears to himself. "It may be some of the bad chaps, so I had better look for a hollow log into which to crawl to hide. I don't want to be caught!".

But before the rabbit could find a hollow log, the voices came nearer and one said:

"Now, don't make any more of them!"

What did you say his name was?"

"I'll try not to," answered another voice.

Then Uncle Wiggily smiled, for the voices were the barks of dogs and he guessed who was coming. He guessed correctly, too, did the rabbit gentleman, for, a moment later, out of the bushes scampered Jackie and Peetie Bow Wow.

"Oh, hello, Uncle Wiggily!" barked Jackie and Peetie.

"Hello, doggie boys!" answered Mr. Longears. Then he saw, behind the two Bow Wow brothers, a third puppy dog, not so large as either Jackie or Peetie, and Mr. Longears inquired: "Who is he?"

"Oh, that's our new little brother, Ow," explained Jackie.

"He came to us while you were away visiting Boppy, Um and the Wogglejigs in their bung'eump," went on Peetie.

"Oh, I'm g'ad to see him!" exclaimed the rabbit, patting the new little puppy with his paw. "What did you say his name was?"

"His name is Ow," answered Jackie. "What a funny name!" said Mr. Longears. "But is is a very nice name, I think," he made haste to add for he did not want to hurt little Ow's feelings.

"Daddy called him Ow because he always hollers that word when he makes a mistake," explained Peetie. "Maybe you heard us telling him not to make any more mistakes as we came through the bushes?"

"Yes, I heard it," agreed Uncle Wiggily, "but I didn't know what you meant. But what do you mean by Ow's mistakes and the way he howls?"

"It's like this," explained Jackie while the new puppy brother ran along the path a little way, sniffing and snuffing. "Ow runs off by himself and grabs up whatever he sees. Once he picked up a crayfish, which is like a little lobster you know, and the cray-fish pinched him, so he hollered ow!"

"And another time," explained Peetie, "our little brother stuck his nose into a bunch of flowers to smell them and there was a bee sitting on the posies and ——"

"The bee came and sat on Ow's nose and stung him!" finished Jackie, for Peetie was laughing so at what had happened that he could not go on. "So our new puppy cried ow again," went on Jackie, "and Daddy said it would be a good name for him."

"I see," spoke Uncle Wiggily. "And now you are taking Ow to school so he will learn not to make mistakes, I suppose."

"Yes," answered Peetie, and then Jackie barked:

"Where is Ow now? Mother told us to keep close watch over him, but he has run away."

"Then we had better find him," advised Uncle Wiggily, but before they could take three steps suddenly there sounded a number of loud "ow!" howls and the little puppy came running back with something white held in his teeth.

"Ow! Ow!" he yelled and then he tried to talk, but all he could say was something like "glub wub lub!"

"Why, he's bitten into an old golf ball!" cried Uncle Wiggily when he saw what it was that Ow had in his teeth.

"That's another of his mistakes!" sighed Jackie. "We told him never to bite old golf balls, for they're made of rubber, and if you sink your teeth in them you can't get them loose."

"Well, we must help Ow to get his loose," said Uncle Wiggily kindly. So while Jackie and Peetie held their little brother, the rabbit gentleman pulled his jaws apart and took out the old golf ball. Ow had found it in the grass, and, thinking it was candy, had bitten hard on it, sinking his teeth in deep.

"But I'll never do it again," he said, shaking his head as he and Jackie and Peetie ran on to school, while the bunny gentleman threw the old golf ball far off into the woods where no one could find it.

GIRL ELECTRICIAN.

MISS E. G. MACGILL

who has cast aside her knitting to play with dynamos. She is probably the first Canadian girl to win the degree of bachelor of science in electrical engineering at the University of Toronto convocation of the School of Practical Science.

PETERBORO WOMEN'S MUSIC CLUB OFFERS PRIZES FOR POEM ON "CANADA."

The Music Club, wishing to commemorate our local celebration of "Confederation" in poetry and song, offers two prizes of five and three dollars to any pupil, over twelve years of age, attending either the Collegiate or Public Schools and Separate Schools of Peterborough, for an original poem on "Canada" The poem must consist of six stanzas of four lines each. The Rev. Mr. Wren of Trinity Church and Rev. Mr. Gordon of St. Andrew's Church have kindly consented to act as adjudicators in selecting the two best poems. The poem winning the first prize, if suitable, will be set to music by our talented musician, Miss Agnes Logan, and sung on some public occasion by a well-known vocalist. By kind permission of The Examiner, the two prize-winning poems will also be published in its pages. We are sure there is as much budding or latent poetic talent among the young people of Peterborough as in any other city, and we hope that the subject of "Canada" will lend inspiration to the efforts of our young poets and poetesses. All poems must be sent to Mrs. Porter, 521 Gilmour Street, the Secretary of the Club, on or before Saturday, June 18th, and there must be enclosed a note from either parent or guardian certifying the poem to be the pupil's own unaided composition.

dtf

DECORATING YOUR HOME

Every person loves a cozy, comfortable home, and this appearance is often found where there is not an abundance of means.

When plans are being made to decorate or re-decorate a home, it should be well thought over before purchases are made.

First, get the vision of your home as you would like it to appear, and then work towards it.

In these times when, instead of heavy carpets, which had to do service for years, floors are painted, varnished, or treated in various ways, it is much easier to decorate a home in such a way as to present a harmonious effect throughout the whole house.

The position and lighting of the various rooms must be considered. For north and east rooms, colors should be chosen that add warmth and color, such as yellow and rose.

For rooms on the south or west, where there is plenty of sunshine, use blues, greens, greys, or other cool shades.

Pretty tints for walls and ceilings can be obtained by using the various preparations for this purpose, which are on the market, or, if preferred, paper can be used, and is obtainable in all shades, either plain or gaily colored designs, according to the taste of the owner of the home.

When the paper or tinting has been chosen and applied, the woodwork must be painted to match.

Well-kept floors make a large contribution to the appearance of a house; clean floors are a necessary condition. Floors that are easily kept clean, polished and good-looking, are the housekeeper's dream and delight.

Every woman would choose well-laid floors of selected wood finished by an expert, if she could, but it is not always possible to choose.

Most housekeepers must be contented with less, and learn to improve and take care of the less perfect wood used in her floors.

Wood floors, finished in dark tones, are often desirable for their artistic effect, but they make extra work, as every footprint and fleck of dust shows, while the finish of lighter tone repays a once-a-day dusting by a fresh appearance for the next twenty-four hours.

However, there are so many good finishes to apply to floors that it is an easy matter to consider all circumstances and choose the one which suits the room and family best.

From a decorative standpoint, curtains are quite as important to a room as furniture. Beautiful curtains, carefully made, will add dignity and charm to the most modest interior. Even this room that is inclined to be gloomy will take on an air of brightness and good cheer by the addition of colorful curtains.

Low-priced factory cotton, tinted in shades to match the room, and trimmed in chintz in harmonizing colors, makes pretty and inexpensive hangings for bedrooms or dining-room.

Suitable curtains for kitchen windows can be made from checked gingham to harmonize with the paint or wall treatment, or from cotton trimmed with gingham.

Care must be taken, where rooms open one into another, in choosing the color scheme, so that the appearance of one room as seen from another will not clash.

Now that the making of rugs has again come into fashion, a few braided or hooked mats add to the cozy air of the room, as well as saving the varnished surface.

Where money need not be counted, very much more expensive curtains and floor furnishings can be used; but to the mass of the people home decorating has to be done on an economical basis.

When the rooms are completed, a few well-chosen plants add to the general effect and home-like appearance.

THE BLESSING OF DRUDGERY

By Sir Philip Gibbs.

Blessed be drudgery! That sounds like a false benediction, but recent events, when there was an enforced idleness in English cities of toil, proved once again that idleness is a greater curse than hard labor of the most tedious kind.

Apart altogether from financial loss, thee was real joy in getting back to work among those who had been "out" for those ten days of social discontent.

One saw it on the faces of the workers They were glad to return to the old drudgery on bus step or station platform, keeping regular hours again, forgetting grievances in the good old joy of punching tickets or trundling luggage.

"If all the years were playing holidays, To sport would be as tedious as to work."

So old Shakespeare said without an eye on prpaganda to keep the workers busy. Certainly my experience bears out this philosophy. I would rather do the humblest drudgery, the hardest hack work, than have a lot of time on my hands without purpose or job.

In my younger days as a regular journalist I had a lot of "hanging about." It is the fate of all reporters. They have to wait in ante-rooms while great men confer in Government offices, in courts of law, in editors' rooms, in railway stations at home and abroad. I suffered real agonies in those tedious hours. Far better be addressing envelopes or sticking on stamps than kicking one's heels against closed doors waiting for history.

The fact is that drudgery—and most work becomes that after the first interest has passed—is an essential condition of life for most men and women. Only the very raer soul can enjoy a lot of lounging, at least in climates like ours, where it is impossible to sleep in the sun because there isn't any sun.

The man of leisure who does not find time hang heavily on his hands, and who fills every minute with some interest in his hobbies, is difficult to discover. Most of the men of leisure that I have met have been intolerably bored with their own fate. Holidays mean nothing to a man who goes from one place of amusement to another in search of pleasure.

One must get tired to enjoy rest. One must work to enjoy play. Those titled ladies and leisured girls who, in the recent strike, volunteered for any kind of job showed a fine spirit, and got down to dirty work with the utmost good will, but they enjoyed it, and it did them good.

It gave a zip to life. It was better than waking up to blank days, with only a game of tennis ahead or a morning's shopping. And all these girl clerks and typists and secretaries and show girls who trudged for miles along London pavements, or had exciting adventures in getting "lifts," were inspired by something else than loyalty and pluck, though those qualities were part of them. They hated the idea of staying at home without anything to do, though glad enough always to get home again after office hours or closing time.

The ordinary human mind, in what ever station of life it may be, has need of escape from itself, and that way of escape is best found in work—the daily drudgery of the common round, and trivial task.

All this talk about the blessing of leisure, brain-fag, overwork, slavery of toil, is mostly insincere and untrue to actual facts of psychology. Men who retire from their business at sixty generally wither away and die of sheer boredom. Their little hobbies are not enough: or, worse still, they have never cultivated a hobby. The secret of golf is not sport, but something to occupy men's minds as well as their muscles. Our statesmen and politicians complain of the burden of office, but they are very disgruntled when they have to hand over their portfolios.

I remember Roosevelt telling a story about that. One day, when he was President of the United States, he sat among his colleagues at a round table and listened to them grousing about this "burden" of office, until at last he became impatient, and banged his big fist on the table, and said: "Gentlemen, I like my job. We all like our jobs, though sometimes we pretend to ourselves and others that we are tired to death of its ill-paid toil."

"Man needs no other blessing than honest work," said old Carlyle, and there was no hypocrisy in his words, because he worked from morning till night with lion-hearted courage and infinite honesty.

During these years since the war there have been many tragedies in our social life, but none worse than the tragedy of men unable to get work, trudging the streets for work, looking at that notice, "No Hands Wanted," with despairing eyes.

"Oh, but they are on the dole all right," says the light-hearted or cynical observer of social conditions. Well, some of them are, and some of them aren't. I have been to night refuges, where, as far as I could make out, no man there was on the dole, though some of them had fought for their country and helped to save it.

But dole, or no dole, the tragedy is heart-breaking to any decent fellow who, day after day, and sometimes year after year, finds his muscles growing slacker, his moral fibre weakening, his hopelessness deepening and darkening within his soul because he has no job in life. I know that if I were on the dole a year or more I should be utterly undone, demoralized beyond repair. I must work or die.

Blessed the drudgery! Happy are the men and women who have some kind of job to do, with regular hours and regular pay, keeping their minds from introspection, giving them a little purpose in the activity of life, keeping their noses to the desk or the grindstone.

To them a brief escape this summer will be joyous and heartening. In the lazy vacation days the office will seem a place of servitude. They will grouse against its drudgery. They will have to go back—just for an hour or two.

But they are the lucky ones of life, and should know their own luck and be grateful.

(Copyright, 1927, McClure Syndicate.)

A REASON.

"Your 'usband is allus burning paper down the yard, Mrs. 'Arris."

"Yes, 'e's got a job delivering circulars."

The earliest mirrors were made from polished metal.

Spineless cacti have long grown wild in old Mexico.

The longest ship canal in the world is the Suez, which is 100 miles long.

A lamp which burns day and night in a corridor of Scotland Yard is a memorial to civil servants who fell in the war.

A pintail duck killed recently in California bore an aluminum tag placed there twelve years ago by a United States game warden.

There are between 50,000 and 75,000 deaf children in the United States.

"—but always go back to Magic"

That's a common experience of housewives who have been tempted to try an inferior baking powder—just like the experience of Mrs. R. O. Stewart, of Whitecourt, Alta., who wrote us, saying:—

"I use Magic Baking Powder for all my baking. Have tried others but always go back to Magic. Wishing you all kinds of luck —"

There's only one Magic Baking Powder. Refuse all imitations and substitutes, for there is no other "just the same."

E. W. GILLETT CO. LTD.
TORONTO, CANADA

MAGIC BAKING POWDER

Women's Hygienic Worries

Ended by new way—
Discards like tissue

By ELLEN J. BUCKLAND
Registered Nurse

THANKS to modern scientific findings, women are now almost entirely relieved of old hygienic worries by a new way called Kotex.

You discard Kotex easily as tissue. Which ends laundry and disposal problems completely.

You wear sheer frocks and gowns, dance, motor, go about for hours without a moment's fear—for this way is 5 times as absorbent as ordinary cotton "pads."

Also, it deodorizes—ending *all* fear of offense.

You can obtain it at any store, without embarrassment, simply by saying "Kotex." Box contains 12.

Obtain today. Once you try it, you'll never again risk old ways. Be sure you get the genuine. Only Kotex itself is "like" Kotex.

KOTEX
No laundry—discard like tissue

Saint and Sinner

EVERYONE LIKED "SAINT AND SINNER"—
BUT SOME PEOPLE THOUGHT THE INSTALMENTS WERE TOO SHORT.

The Examiner is sorry that nothing could be done about it, because when the story is purchased a date is marked on every instalment, and this date must be strictly observed. It would not be right for one newspaper to print two or three instalments a day and thus beat the other newspapers that are also paying a high price for the story. So all must observe the dates.

Well, as everyone knows, marriage and a baby don't end life and adventure. Cherry Lane has had a rough voyage, and her adventures are just starting. As might be imagined by one who read "Saint and Sinner," she gets into some astonishing domestic complications. And Faith, too, has new troubles.

The Examiner will publish this new phase of "Saint and Sinner" if readers desire it. It will start on Wednesday next, if enough readers signify their desire for it, with big instalments for a week, and will then continue with the same length instalments as heretofore.

If you wish to follow the Lane family and Cherry through their further tangles and escapades, you must write The Examiner right away and say so. Otherwise the instalments now on hand will be thrown in the waste paper basket and the order will be cancelled. And remember, if you say "yes," it will run about ten inches a day—no matter how many object. The Examiner can't print more after the first week.

Anne Austin has written an absorbing tale of intermingled love and hate, laughter and tears, joy and sorrow.

Do You Want to Read It?

MR CITY EDITOR:

I want to read the further adventures of Cherry and the others in "Saint and Sinner." I recognize the fact that you cannot print more than ten inches or so of the story every day, and I will not holler in a few weeks for more.

.....

It's Up to You Readers!

Walk in Comfort

Don't hobble around with sore, aching feet. Just dust

British Army Foot Powder

into your shoes each morning. It will relieve tired, aching, sweaty and swollen feet, and make walking a pleasure. Just try it today.

25c PER CAN.

BOND'S DRUG STORE
Corner George and Hunter Streets

The Examiner

PHONES—Editorial 1661, Business Office, 1666. Private Branch Exchange to all Departments.

The Examiner is a member of the Audit Bureau of Circulation

The Daily Examiner, published every lawful evening by The Peterborough Examiner, Limited. Office, 138 George street. $6.00 per year, delivered in city; out of town subscribers, by mail, $4.00 a year.

The Weekly Examiner published every Thursday. Subscription price $1.50 a year.

U. S. REPRESENTATIVES

Special U. S. Representatives—W. H. Stockwell, 629 Peoples Gas Building, Chicago, Ill.

New York—Chas. F. Miller, 225 Fifth Avenue.

Advertising Rates on application.

H. H. GLOVER, Managing Director.

MONDAY, JUNE 13, 1927.

A CALL TO PETERBOROUGH'S SINGERS.

There are many calls to service in connection with the Diamond Jubilee celebration, and it speaks well for the enthusiasm and patriotism of Peterborough's citizens that these calls are being loyally responded to by the people.

Local singers have a splendid opportunity to do good work in connection with the Diamond Jubilee choir, which it is expected will number 500 voices, and which will have a prominent part not only in connection with the evening programmes on July 1 and 2 but also in the great open-air meeting in Victoria Park on Sunday night, July 3.

Members of local choirs and other singers who have been members of choral societies will be cordially welcomed by the jubilee organization, which began its rehearsals yesterday, under the direction of Martin B. Chenhall.

The Diamond Jubilee choir will sing such numbers as Kipling's "Recessional," The Hallelujah Chorus from "The Messiah," "O Canada" and several familiar old hymns, and their contributions to the celebration of the jubilee will undoubtedly prove impressive and striking.

All singers in Peterborough are urged to answer the bugle call and "Fall in" with the jubilee choir.

TAKE NO CHANCES WITH FIREARMS.

The ignoring of two of the elementary principles in regard to the safe handling of firearms was responsible for the sudden termination of a bright young life near Peterborough the other day.

Apparently this was a case in which double carelessness caused a tragedy.

In the first place, no firearm should be left loaded under any circumstances, let alone in a house where there are small children.

And secondly, it should be obvious that to point a gun at any person, no matter what the conditions may be, is to be guilty of criminal carelessness.

"I didn't know it was loaded" is a sentence that has summed up many a tragedy.

The only safe course to follow is to take no chances.

You have no guarantee that somebody else has not touched the weapon since the last time you examined it, and the only sure way of avoiding accidents is to be careful.

Too much caution cannot be exercised in the handling of firearms, as last week's lamentable accident clearly proves.

LIQUOR IN TOURIST CAMPS.

A ruling made by Chairman Hanna in regard to the consumption of liquor in tourist camps gives the municipalities of the Province an opportunity to deal with this matter as they see fit.

While the Liquor Control Act permits a tourist to have and drink liquor in his tent, that being regarded as his home, Chairman Hanna states that any municipality which desires to do so may pass a bylaw prohibiting the use of liquor in the municipal tourist camp.

Several centres in Ontario intend to take advantage of such legislation, making it illegal for liquor to be consumed in their tourist camps.

So far as Peterborough is concerned the city authorities will have no power to act.

The local tourist camp is situated in the Exhibition Grounds, outside the city limits ,and if any action is to be taken to eliminate drinking by tourists it will have to be done by the Municipal Council of North Monaghan, which body has not yet considered the matter.

There is, however, no reason to anticipate any trouble from tourists; those who visit this district are usually of the finest type who require no special legislation.

HELP US MAKE THE LIST COMPLETE.

Names of Peterborough citizens who have lived here since 1867 are, in answer to The Examiner's request, coming in splendidly.

There must be, however, many people who have resided in Peterborough during the sixty years of Confederation who have not yet sent in their names.

The Examiner would like to have the list complete.

We would like to think that every one who has been sixty years a resident will be included in the honour roll which will be a feature of the special jubilee number of The Examiner.

So far the response to our request for names has produced some most interesting information; among those who have responded is a citizen whose residence here dates back to thirty years before Confederation, who has called Peterborough her home since 1837, the year Victoria the Good became Queen.

It is old residents like this that The Examiner believes should be especially honoured in the jubilee celebration, not only by being given a place of honour in the jubilee procession, but also by being prominently featured in the jubilee issue of this paper, copies of which are to be preserved in the Dominion archives.

The Examiner does not want to miss a name if it can help it, and therefore once more urges all old citizens to send in their names by mail as soon as possible.

PAYING OFF OUR DEBT.

The suggestions made by R. A. Daly in his presidential address to the Investment Bankers' Association of Canada for the retirement of the public debt of the Dominion are of major importance. They were made at the suggestion of the Minister of Finance, who has revealed that debt retirement is a problem of practical interest to him. They were made by a man who has proven himself a capable student of the subject as one of a committee of three, which planned Ontario's debt retirement scheme, now in operation.

Mr. Daly has made it clear that debt retirement is entirely to be commended. He does not agree with those who argue that a country's public debt should be considered as the capitalization of its public works and should be continued from generation to generation instead of retired. Mr. Daly shows that the leading financial statesmen of the world are convinced of the value of debt retirement. The United States and Great Britain, he indicates, are taking steps gradually to reduce their outstanding obligations, largely incurred in connection with the Great War. The United States naturally has made the greatest progress in reducing the debt burden that it had piled up by the close of the war. Canada has gone further than Great Britain, and Mr. Daly seems to believe that this country has done well, when its financial condition is considered. But he is of the opinion that the time has arrived when a more definite plan for eliminating the national debt should be worked out and put into operation.

The term of forty years, selected by Mr. Daly for the amortization of the debt, is similar to that adopted by Ontario and represents an intermediate period, that does not spread the burden too far beyond the present generation and that does not, on the other hand, make necessary larger payments to a retirement fund than are advisable under our present circumstances. In fact, the plan outlined is so simple and so little burdensome that it is a distinct revelation of the power of interest. For an annual payment of a little over $23,000,000, Canada can wipe out its entire present debt in forty years.

No one who has studied the finance of the Dominion in the past three or four years will deny that we could appropriate that sum of money annually out of current taxation. We could not continue to reduce taxes to the same extent as we could reduce them without a debt retirement plan, but wisdom directs that a compromise be found between tax reduction and debt reduction. In the compromise, Mr. Daly's plan, with such slight modifications as may be found necessary, should find a place.—Financial Post.

LOOKING AHEAD.

Councillor Burley Bennett's proposal for the appointment of a town manager for Walkerville, and a consequent reorganization of the whole system of municipal administration, has created no little interest, not only in the "Town Beautiful," but throughout the community. The scheme has the support of many large taxpayers, it is said, and it would not be surprising if something very definite along these lines were initiated at an early date.

There is no question but that any municipality can save money and secure greater satisfaction through the manager plan. Village, town or city, it matters not which, the manager scheme offers a method for the application of something like private business principles to the municipality's business, and certainly everyone familiar with municipal affairs here, or anywhere, must admit, if he is not a hopeless politician, that public affairs require a much stronger strain of the methods used in the conduct of private businesses. The waste and inefficiency that characterize much of the handling of public affairs are nothing short of scandalous. The public's money, the money that they have paid in the form of taxation, is thrown about with a lavish hand. Members of public bodies, all too often, forget their responsibilities to the people who elect them, and pay little heed to the way in which the treasury is assailed.

Foolish spending of public money is the inevitable result of the municipal system one finds almost everywhere. It is altogether unlikely that we shall ever get away from it entirely, because there will always be an element of what we call "politics" in civic administration and where this exists, it is almost impossible to secure 100 per cent. business efficiency. We must try, nevertheless, to secure a maximum of efficiency, and, to this end, use the best means at our command. This is where the manager plan comes in. It is not perfect, of course, but it is a decided improvement on the system that most municipalities now use. If one has doubts as to this, let him consult responsible citizens in various centres where the scheme is in vogue. The answer is almost invariably the same. The manager plan has given satisfaction. It has produced greater efficiency and saved the taxpayers money. So far as can be learned, no community that has tried the manager plan has any desire to return to the old idea.

The chief value of the city manager system is that it brings together under the direction of one well-qualified and carefully-selected official all the various departments of a municipal corporation's business. Instead of six or a dozen heads all running shows of their own, the city's business becomes one big business. There are departments, of course, but each department chief is responsible to the city manager and the city manager is responsible for each department. This makes for better work all around. It tends to prevent overlapping. It ensures more intelligent handling of municipal finances. It makes municipal financing simpler. It works for economy. It, in short, puts the public business on a private business basis.

A city manager, of course, must be responsible to someone and so far the election of a small council or city commission seems to offer the best way of meeting this necessity. Something better than this may be evolved some day, but it has not appeared as yet. The city manager plan, however, is a big step forward. Walkerville may well consider it, while in Windsor, where the matter has been under discussion for some years, there are hopes that before the end of 1927 is reached really definite steps for this reform will have been taken.

One thing is certain and it is that practically every municipality is spending too much money unnecessarily. This means that the people are paying taxes for which they do not receive full value. When this is the case it is time for a change.—Border Cities Star.

EDITORIAL NOTES AND COMMENT.

Join the Safe Drivers' Club and encourage others to join. Peterborough needs such an organization.

Fifty radio stations broadcast the Lindbergh reception on Saturday night, a fact that shows conclusively the impression made upon his fellow-countrymen by the flyer.

Toronto Reds will doubtless be glad to learn that Premier Baldwin is to visit the Queen City. It will give them something about which to complain.

It is now generally agreed that Miss Agnes MacPhail has been the best friend the cadet movement has ever had. Her attacks have moved thousands to defend cadet training.

Government control is now being accepted so quietly in Toronto that it is possible to get a bottle of liquor without being snapped by a Star camera man.

One of the most enjoyable features of the Diamond Jubilee so far reported is that there will be no issues of The Toronto Star and Telegram on July 1 and 2.

Care should be taken to avoid the impression that Canada's answer to the Government appeal for a nation-wide celebration can best be expressed by a revival of the slogan of the early days of the Great War, "Business as usual."

There is just one way to restore the old-fashioned virtues and that is to pass a law against them.—Petrolia Advertiser-Topic.

The man who has nothing to do seldom knows the value of other men's time.—Sault Daily Star.

CATTLE, GRAIN AND PRODUCE

Peterboro—Toronto—Montreal

MONTREAL GRAIN AND PRODUCE.

MONTREAL, Que., June 13. Canadian Press. — The export trade in grain in Montreal on Saturday showed no improvement and the market in this respect was dull, which indicates that buyers are not disposed to pay the present high prices.

A weaker feeling prevailed in the local market for cash corn and prices were reduced another cent per bushel. Car lots of American sample corn were quoted at $1.01, and Argentine corn at $1 per bushel, ex-store. Canadian western oats were quiet and steady.

Owing to the further weakness in the Winnipeg cash wheat situation an easier feeling prevailed in the market for spring wheat grades of flour, but there was no actual change in values. The volume of business was small. The movement of winter wheat flour was also small, and prices closed unchanged.

A fair amount of business was done in all lines of millfeed and the undertone was firm. The market for standard grades of rolled oats was steady under a moderate demand.

The egg market was fairly active and prices were well maintained. The receipts on Saturday were 934 cases.

The demand for butter showed little improvement and prices remained unchanged. The receipts were 2894 packages.

Extreme dullness again marked the local and export trade in cheese and the undertone was easier. The receipts were 4394 boxes.

Grain Quotations

Oats, Canadian Western, No. 2, 74c.
Oats, Canadian Western, No. 3, 70c.
Flour, Manitoba Spring wheat patents, firsts, $9.00.
Flour, Manitoba Spring wheat patents, seconds, $8.50.
Flour, Manitoba Spring wheat patents, strong bakers, $8.50.
Flour, Winter patents, choice, $6.40.
Rolled oats, bag, 90 pounds, $3.75 to $3.85.
Bran, $32.25.
Shorts, $34.25.
Middlings, $41.25.
Hay, No. 2, per ton, car lots, $14.00.
Cheese, finest Westerns, 17 to 17½c.
Butter, No. 1, pasteurized, 33½ to 34c.
Eggs, fresh extras, 36c.
Eggs, fresh firsts, 33c.

CHICAGO GRAIN.

CHICAGO, Ills., June 13. Canadian Press. — Wheat and corn bumped against an airpocket in demand from buyers late yesterady, and both cereals underwent a sudden drop. The price downturns were accelerated by the fact that many standing orders to sell out and stop losses if necessary at various fixed limits were forced into operation. Wheat harvesting was reported as having begun in Kansas with weather conditions favorable.

Wheat closed heavy, 2½c to 2 7-3c net lower; corn 5-8c to 1¼c off; oats 7-8c to 1½c down, and provisions unchanged to a setback of 10 to 12c.

Favorable weather in the corn belt was a bearish factor to-day as to corn and oats.

Provisions went downward on account of weakness of hog values and of cereals as well.

STERLING EXCHANGE.

MONTREAL, Que., June 13. Canadian Press. — Sterling exchange rates were quoted here Saturday as follows:

Demand, $4.85 5-16.
Cables $4.85¾.

VOICE OF PEOPLE

Letters to be printed in the Voice of the People column must be received at The Examiner office on the day before it is desired to have them published.

Well, it looks as if "Saint and Sinner" will return to The Examiner! A definite announcement will be made tomorrow.

In the meantime, here is what some readers say of the story:

Anne Austen Knows How

Dear Editor:

Pay no attention to sour grapes—the woman who wants no more of Cherry and Faith.

Anne Austen can write, and "mighty" cleverly, too.

It is present day life—that what's the matter, with some people—don't like real life.

Anne Austen writes just right—exactly. My neighbors are going to read more.

Without asking, two have expressed interest.

Again I say, Anne Austen knows how.

Very sincerely,
E. COOMBES.
124 Lansdowne Street.

"LOOKING FOR SAINT AND SINNER"

R.R. 3, Campbellford, Ont.
Peterborough Examiner,
Peterborough, Ont.,

Dear Sirs: It is with great pleasure that we read your announcement re "Saint and Sinner," and will look forward to the first installment of the serial again. The family have all enjoyed it very much, and anticipate in the further adventures of Cherry and the Lane family.

Wishing your paper every success.
Voicing the wishes of our family.
A SUBSCRIBER.

THEY ALL WANT IT

R.R. No. 5, Colborne.
To The Evening Examiner,
Peterborough, Ont.,

Dear Sirs:As regards to story "Saint and Sinner," I would be pleased to read further adventures of Cherry and the others. There are four others in my family would like it put in the paper. We all hope you get enough wanting to read it to have you put it in paper.

Yours truly,
MRS. S. DAYMAN

A WHOLE FAMILY WAITING

Havelock.

Dear Sirs:

We read Cherry with interest. It pictured life so real. It was a good story. I would like the sequel. My husband told me to ask you what became of little Boby. He is following up Oliver with great interest. He also liked the Swiss Family picture story.

By all means, give us the rest of "Saint and Sinner," and oblige the Corneil family. All want it.

Yours truly,
MRS. WM. L. CORNEIL.

THANK YOU, LADIES

Campbellford, Ont.

Mr. City Editor:

We want to read the further adventures of Cherry and the others in "Saint and Sinner." We recognize the fact that you cannot print more than ten inches or so of the story every day, and will not holler in a few weeks for more.

Yours truly,
ELLA COCK, and
MARGARET COCK.

AMUSED BY CRITIC

Hoard's Station.

Dear Sirs:

In looking over your paper this afternoon, was quite amused to see the critic's report on the story "Saint and Sinner." Well, I have read the story all the way through. I was very disappointed when it stopped and did wonder why it stopped so soon, and I am sure there was quite a lesson in it for anyone; mostly young women and married men, as there are lots of such stories go on in real life, and I cannot see where the least thing in the story can lead this person to be so nastly about it; for if they did not like it all they had to do was omit reading it. But if you could have the story continued I would be greatly pleased and if it could not be continued could you send me the rest of it?

Hoping you will do what you can. I remain, yours truly.
MRS. G. W. BRADY.

CATS INHERIT $7,000.

LINDLEY, N. H., June 13.—When the will of Mrs. Emma P. Bennett was probated recently, after her death, it was found that her eight cats had fared better than her ten relatives. To the animal friends went a total of $7,000, while the ten relatives had only $4,450 to divide among themselves.

Mr. P. R. E. Caution says:
MOTORISTS—Pedestrians should be seen and not HURT.

PRAISES CANAL.

Great Lakes Region Will Be Centre of World's Population Says Dunning.

ST. CATHARINES, Ont. June 11 (Canadian Press)—"I believe without a particle of doubt that some day the Great Lakes region will be the chief centre of population of the entire world, and with the canal as the main artery into the rich territory, it is not difficult to see what it will mean," said Hon. Charles A. Dunning, upon the eve of his departure for Ottawa last night, after two days inspection of the Welland Ship Canal.

TWO KILLED AT CROSSING.

C.P.R. Track at Orangeville is the Scene of Fatal Accident.

ORANGEVILLE, Ont., June 11 (Canadian Press). — Mr. and Mrs. W. J. Graham, of Campania, were killed and two other persons seriously injured in a level crossing accident here to-day. The accident occurred at Crombie's Crossing, when the Graham automobile was driven on to the Canadian Pacific Railway tracks in front of a passenger train.

To-day's accident brings the death toll for this week to eleven, with many injured. The two passengers in the car struck at Orangeville are not expected to live.

A Thought For To-day

THE OTHER MAN.

I'm just a man who's fairly good,
I'm just like you;
I've done some things I never should
Perhaps like you.
But thank the Lord 'I've sense to see
The rest of men with charity,
They're good enough, if good as me,
Say men like you.

LAMP PRESENTED TO MISS M'GREGOR

Social Evening at Gilmour Memorial Church Marks Presentation.

The presentation of a fine gasoline lamp to Miss Beatrice McGregor on the occasion of her approaching marriage was the outstanding feature on the programme of the social evening of the Ladies' Mission Circle of the Gilmour Memorial congregation held in the basement of the church last night.

The hall was prettily decorated to represent the external appearance of the countryside during the various stages of the year. Accommodation at the table was divided into six groups, each representing two months of the year, and those present were allocated seats corresponding to the birth months.

Mrs. J. Gordon Mann, president of the Circle, occupied the chair and gave a brief address of welcome to the visitors.

The following address to Miss McGregor was read by Mrs. Betty Edgar:

Dear Beatrice:

We believe that real friendship is based on the foundation of true hearts and mutual confidence. These are the sentiments that prompt your friends of Gilmour Memorial church to do you honor to-night.

If everyone connected with the church would endeavour to serve her needs and requirements as wholeheartedly as you have done, the business of God's kingdom would surely move forward with grace and dignity. For your cheerful and willing spirit we have admired you, and we wish you to know it has been appreciated by those with whom you were associated.

In the choir, in the Sabbath school, and in the Young People's Union you have given glad and helpful service and we realize that such conduct assists materially in the attainment of the ideals of Christianity and in the progress of the work of the Kingdom.

We all rejoice with you in this happy occasion, which, however, will on account of distance, prevent you from taking an outstanding part in our church activities.

We assure you there will always be a glad welcome at Gilmour Memorial church, and we hope that you will avail yourself of it very often.

In asking you to accept this gasoline lamp as a token of our love and esteem, we also tender our sincere good wishes that your future may be bright and happy and that you may continue your helpful service in the new neighborhood in which you will reside.

Smith Township (Signed)
June 10, 1927, W. S. Edgar, Pastor
Jean Paul,
Lelia Sanderson.

Clarence Mason handed over the gift.

Piano and violin duets by Messrs. George Gatfield and Stanley Northrop of Peterborough, and two fine vocal solos by Allan Milburn were the high spots of the musical programme. The selections from Rigoletto by the musicians were specially praiseworthy, and the audience like Oliver Twist, insistently asked for more. By special request a recitation on Confederation was delivered with remarkable fluency and excellent delivery, by Phyllis Moore, an 11-year-old veteran and victor in many oratorical contests. A ladies' trio was rendered by Mrs. J. Mann, Mrs. J. A. Young, and Miss McGregor, a piano duet by Miss Mabel Pay and Miss B. McGregor and a solo by W. Edgar.

A short sketch of the rise and progress of the Circle was drawn up by Mrs. Young and read from the chair.

"This Circle was organized in the summer of 1880 with 8 members.

"In 1886 there were 20 members. Many hundreds of dollars have gone to our home and foreign work during these forty-seven years.

"We have continuous minutes for all these years and a great credit is due a lady who is present this evening, Miss Annie Walton was secretary for many years and the minute books are complete from the first meeting, and are full of interesting details of the work.

Another member of long standing who is present tonight is Mrs. F. J. Mann, whose interest in our Mission work has never wavered throughout the years.

In 1914 Mrs. Gordon Mann was elected president and thus has served the Circle in an official capacity for 15 consecutive years and has only missed three meetings during that time.

We have still about twenty members and last year our contributions amounted to $79.20 for foreign work and $35.50 for home work.

We may just mention the Band which has been a vedy helpful assistance to the Circle. The Band was organized soon after the Circle and has been a source of great encouragement to us all.

Refreshments were served at the close of the programme.

The proceeds of the evening are to be devoted to the aid of Canadian Baptists Missionary work in Bolivia.

Miss Shulfrid Sjorgen, of Toronto has hair 10 feet long. It takes her five or six hours to wash and dry it. She is a hairdresser, and her work is to bob and shingle other girls.

Reliability

Inspires Confidence and an Easy Mind

"GUTTA PERCHA" TIRES

"Built Better to Wear Better"

Dealers all over Canada

Gutta Percha & Rubber, Limited

In Peterborough Churches

ST. JOHN'S ANGLICAN CHURCH

Morning and evening services in St. John's church were conducted by the Rev. Canon Plumptre of St. James' Cathedral, Toronto. Before commencing his sermon Mr. Plumptre heartily congratulated the church for the splendid centenary celebration that they are putting on, and expressed his wish that they would have God's good will for the coming services. He also remarked that next year St. James' Cathedral were holding anniversary services and extended a cordial invitation to any of the local congregation who would wish to attend.

The minister chose as his text the fourteenth chapter of the Gospel of St. John and the ninth verse, "He that has seen me, has seen the Father," thus showing that God, Jesus, and the Holy Ghost are all One. "People in the olden days," said Mr. Plumptree, "could not see through this and grave misunderstandings concerning Trinity Sunday, so now we must preserve the unity of the doctrine of God." Canon Plumptree remarked that the Creed says that the Father is God, the Son is God and the Holy Ghost is God, so then it is only right that we should believe in God.

"God, the Son, and the Holy Ghost are nearly always called Persons, said the minister, and a word in the olden times sounded like 'person meant a character, and so God can reveal himself in the character of one of these, God, Son and Holy Ghost; but there must be the absolute agreement between the three Persons, for many believe that when Jesus died the mind of God with regard to human wickedness was somewhat appeased to see His Son sacrificed so that others might live."

Canon Plumptre then went on to say that human beings believe a lot that they cannot understand, but the Creed tells us that God is in Nature, God is in Jesus Christ, and that God is in us. "Through Nature," said the Canon, "God is revealed in all His beauty and majesty, for the creation of Nature is a wonderful thing, spreading eternal loveliness." "Nature reveals something of the love of God, and the fundamental thing in Nature is the unity of which it is made up, or that everything contributes something to its neighbor, making men's co-operative schemes incomparable with the co-operative schemes of Nature." This is unity, expressing the beauty and love of God.

He then remarked that Christ told the people that 'He that has seen Me, has seen God,' thus showing that God is in Nature and in Jesus Christ, but that what we need most is God in us, for that is the third essential thing in the Creed—to make us brave to face the storms and the tempests of life. "It is the greatest thing of all," said Canon Plumptre, "to see God as our Comforter in us, and that is what Trinity Sunday is for, therefore it all means that—(1) God is in Nature, (2) God is in Jesus Christ, (3) God is in ourselves."

"We should give God all," said the minister, 'and may we experience God's grace, and have love in life and peace in death."

ST. PETER'S CATHEDRAL.

The solemn and impressive services surrounding the ordination of a priest according to the Roman Catholic rite were celebrated in St. Peter's Cathedral at the High Mass yesterday morning when Rev. Patrick J. Lynch, son of the late Thomas Lynch, of Otonabee and Mrs. Lynch, was ordained by His Lordship Bishop O'Brien, assisted by Rev. Father Muckle, of St. Michael's College, Toronto, and Rev. J. J. O'Brien, of the Church of the Sacred Heart. The ordination sermon which followed was also preached by Rev. Father Muckle. Rev. J. Finn acted as Master of Ceremonies and priests in the sanctuary included two uncles of the young priest, Rev. Dean O'Leary of Bracebridge, and Rev. Joseph O'Leary of Saskatoon, a first cousin, Rev. John O'Leary of Copper Cliff, also Rev. P. McGuire, Rev. M. McGuire, of Douro, Rev. P. Costello, Rev. K. Corkery and two sub-deacons from St. Augustine's Seminary, Rev. Charles Begley and Rev. Edward Welsh.

The music for the occasion was finely rendered by the large choir and by the Children's Choir, the latter singing the "Te Deum" and the "Veni, Creator Spiritus."

At the conclusion of Mass, His Lordship Bishop O'Brien addressed a solemn exhortation to the newly-ordained priest, reminding him of the various duties of his state in life, with special emphasis on the duty of his obedience to his superiors, as promised in his solemn ordination vows. Just as the Bishop himself was bound by his duty to his superiors in religion, so was the young priest solemnly bound.

Vespers at the Cathedral last evening was solemnized by Father Lynch, assisted by Dean O'Leary and Father Joseph O'Leary, as deacon and subdeacon, and his first Mass was solemnized this morning at the Church of the Sacred Heart.

Rev. Father Muckle, taking his text from Hebrews vii, verse 3: "Without father, without mother, without genealogy, having neither beginning of days, nor end of life, but likened to the Son of God, continueth a priest forever," preached a very eloquent, inspiring sermon, as follows:

"There are moments in the lives of all of us when we lose all sense of time, and are carried in spirit back through the centuries reaching in thought the ages of long ago. In these transports we commune with the spirit of another day and another clime and live for a brief space a life apart from our own location on the pathway of time. It may be when for the first time we gaze upon some ancient ruin or some majestic cathedral of Europe, venerable with age, whose ivy-mantled tower looks down upon us with an almost conscious mien and seems to greet us as a child, yes, but an infant of the human race. It may be when first we behold a lofty mountain whose bulk upraised against the flitting clouds stands in sullen defiance of time's decay. It may have been the star-spangled firmament which at some time or other has impressed us beyond its wont as we reflected that those selfsame stars looked down upon the Son of God, made man, as He walked among the children of men, and on Abraham tending his flocks in distant Chaldea on Adam being driven from Paradise. Just as beholding the scenes of our boyhood cheats us out of our true self and we live again the care-free life of play, bask in the sunshine of a mother's love and join the happy throng; so too, at times, when in the presence of enduring monuments of antiquity, or of nature's changeless masterpieces of power and beauty, do we seem to stand at the cradle of the human race and live in another time.

The ceremony of this morning, the ordination of a priest is one of those monuments of antiquity which bring us back to the days of yore. For the rite of ordination of the Catholic Church is as old as the Church herself. No part of her ritual has been less modified through the ages. It is as a ray of light which, undiminished and untouched, shines down through the ages. In the same way has the power of the priesthood given by Christ to men been handed down in unbroken line from the time of the Apostles. In every age of the church's history you will find the record that just as this young man today is raised to the priesthood of Jesus Christ, so in every age and in every land have men been chosen out and vested with the power and dignity of that priesthood. Even as with him, so it was with St. Thomas a Becket, that a mitred bishop, clothed in those symbolic vestments by imposition of hands brought down upon him the power of the Holy Ghost; to St. Augustine of Canterbury and to St. Patrick, a bishop likewise extended a chalice with this commission: "Receive power to offer sacrifice to God and to offer Mass for the living and the dead." Upon Gregory and Basil and Jerome and Athanasius, back to Peter and Paul, have bishops imposed hands and said: "Receive ye the Holy Ghost, whose sins you shall forgive, they are forgiven them, and whose sins you shall retain, they are retained."

Yes, in beholding this rite of ordination today, we are able to pull aside the curtain of time and gaze upon a scene enacted everywhere in the church's history from the beginning. This rite is a monument enduring unchanged for well nigh twenty centuries. It goes back beyond our oldest records. It was an old ceremony when first enacted in those venerable cathedrals of England and France and Germany. Before this land was discovered, this ceremony was used, before our forefathers were civilized, it was old. Those same ceremonies, the imposition of hands, the giving of the chalice, the conferring of the power of forgiving sins come from Christ Himself.

But although it be a monument of former times, it is not simply a relic of a day departed, devoid of life and beyond the uses of man. It is of former times it is true but it has come down through the ages trailing clouds of glory. It is not as the ruins of some ancient temple whose toppling walls are scarred by the ravages of time. It is like the sun in the heavens which, though old is ever new. That orb of flame rises with the same regularity and brilliance today as when it looked down upon the ways of men who trod this earth centuries and centuries ago, yes, before this earth was peopled by man at all. It lights our path the same, it scatters the darkness and before its rising, rosy-fingered dawn comes tiptoe on the mountain tops, it warms the earth the same so that with the recurring seasons the hills and glades are carpeted with green and adorned with the flowers of varied hue. It ripens the grain, golden as of yore, when Ruth gathered the sheaves after the reapers; it still drives back winter's blasts and dissolves the frost's icy hold. So, too, with this rite of ordination, it is no mere relic of the past, no monument simply to arrest the attention or adorn, no memory merely of a glory that has departed, but it is still a living being of the same power and force and beauty and vitality and use as when first it came from Christ's own will, and it imparts to man the same God-given power to bring Christ down upon the altar, to announce the glad tidings of the Gospel to those who sit in the region of the shadow of death, and to stand between the outraged justice of God and the sorrowing guilt of the human heart.

It is no empty form, telling of things that have been, but are no more, but a channel of grace and power from on high to man. Within this sacred temple today we are in as close contact with the workings of the Holy Spirit as were those assembled in the upper room on Pentecost. 'Tis true the Holy Ghost does not appear in visible form, but that Holy Spirit descends upon that young man today at the imposition of the hands of the prelate just as truly as He descended upon the apostles at the bidding of Jesus Christ. For that prelate ordaining today is exercising a power which has come down from Christ Himself. His spiritual lineage is older than that of any line of kings. That bishop is exercising a power which he received from another bishop, that one in turn from a former one, and so on back reaches his genealogy, no earthly genealogy, in unbroken line until we come to Peter Himself and the other apostles who received the priestly power from Jesus Christ, the Son of God.

The power and authenticity of the Catholic priesthood rests not on the interpretation of any pasage of Holy Writ. It is older by far than any manuscript of the old or the new Law, and was before the Gospel itself was written. From the time that Paul imparted the priesthood to Timothy by the imposition of hands, that power of the priesthood has been handed down from bishop to Bishop in a continuous line. No one can arrogate it to himself, no one can make himself God's man between heaven and earth, but only those who are called by God through His church and receive that power which is not of any man, but of God. Just as life is transmitted from father to son, and no man gives life to himself, so is the power of the priesthood handed down from age to age by that spiritual generation of the Sacrament of Orders. And just as life continues, though the individual dies, so does the Catholic priesthood in undiminished power live on, though the mortal man who for a time is its earthly vessel is resolved into dust from which he came.

On every page of the world's history do we find the name of the Catholic priest. He has been the first to blaze a trail in the forest and visit the savage, his was the first swhite man's skiff to follow our winding streams, he was the first from the old world to be borne across our lakes' limpid waters. What land has been so distant, what clime so intolerable, what people so cruel and barbarous, what forest so dense that the priest has not been there in the van of civilization, bearing the Cross and teaching those saving truths which the Son of God came down from heaven to give to earth.

In every branch of culture and civilization we find that all we have and all we are has either been the fruit of his toil or flourished under his fostering care. The heritage of the past, the manuscripts we possess in which are enshrined the lore of ancient Greece and Rome are all the harvest of his weary toil. Our literature is rooted in traditions which he developed. Our music is a child of his genius, our architecture, whether of the imposing Gothic or ornate Norman, we owe to him. Our very laws were customs which grew up in the shadow of the parish church. It was at his preaching that the manacles dropped from the hands of slaves throughout Europe, not so much as one drop of blood being shed. There is no institution in the world today to be at all compared to the Catholic priesthood in its contribution to the civilization of mankind.

But to the faithful, to him who has the faith untouched and untarnished, he is much more than a benefactor of the human race. To the Catholic people he is emphatically their man. At the altar he renews for them and the world that Sacrifice of Calvary; and from the lips of the people he gathers the harvest of sacred utterance and passes it on to the throne of God; from heaven he brings down upon his people God's choicest blessings, grace and strength to bear up under the crosses of life, the grace of satisfaction for sin, of true sorrow for past offences; oh, yes, it is at the altar that he brings heaven and earth together in a holy kiss of peace, for though he stands upon the earth the words of the priest at the altar reach the very heart of the heavens where God abides with his Son.

And not only as the offerer of sacrifice does the priest represent the people is he acknowledged as the man of God. But everywhere in his sacred ministry, do the flock look to him for teaching and guidance and for sanctification through the sacraments he dispenses. Whether it be to administer Christ's Body and Blood to the innocent little child on the day of its first communion, or, when with uplifted hand he absolves the sins of the departing soul and speeds him into the presence of God, with old and young, with saint and sinner, the Catholic priest stands out emphatically in the world today as in all days near or far, as the recognized ambassador of Christ, possessed of a power, wielding an influence, commanding a respect belonging to no other man.

The great orator, Lamartine, gives us a beautiful pen picture of the position of the priest among his people. He says:

"There is a man in every parish who, having no family, belongs to a family that is world-wide, a councilor and an actor in all the most important affairs of civil life. No one comes into the world or goes hence without his ministrations. He takes the child from the arms of his mother and parts with him only at the grave. He blesses and consecrates, the cradle, the bridal chamber, the bed of death and the bier. He is one whom innocent children grow to love, to venerate and to reverence; whom even those who know him not salute as father, at whose feet Christians fall down and lay bare their inmost thoughts of their souls and weep their most sacred tears. He is one whose mission it is to console the afflicted and soften the pains of body and soul; who is an intermediary between the affluent and the indigent; to whose door come alike the rich and the poor—the rich to give alms in secret, and the poor to receive them without blushing. He belongs to no social class, because he belongs equally to all."

All this is the result of the power he receives in his ordination. For on this day Almighty God grasps the soul of the young man in the very centre of its being and sets a seal of power and dignity by which he shall be known forever more. He is no longer as the rest of men, but a being set between heaven and earth to bring them together in the exchange of sacred things.

And you, young man, my brother in Christ, today receive this sublime dignity of the priesthood. Like the apostles of old, you have received the call, "Come, follow Me," and you have followed Him. You belong no longer to yourself but to Christ, for whom you are an ambassador. You are not to be a priest for yourself but for God's people. Your ordaining bishop tells you today as the mouthpiece of the church—"Imitate Him Whom your hands will handle." That Christ, who, at your word will leave His throne to come down and take His place in your consecrated hands is a God of love. You must learn to love souls even as He, those souls He longs to save. No longer are you to concern yourself with the things of the world, but you are to spend yourself and be spent as the representative of God among His people. You are to be in the world, but not of the world. Though you will move amongst men, your conversation must always be in heaven. As you go daily to the altar of God, may He daily renew in you the youthful strength of virtue. You must always be a light for the enlightening of the people, that they may see in you a prophet of the Most High. And may many more, even of those who witness this scene today follow your footsteps. God grant that there may be amongst us today young boys of unsullied life and deep faith who will be encouraged in their generosity to the Sacred Heart to follow you. For the youth of faith and uprightness has always deep within his soul the aspiration to strike at the stars, to do something which will stand out as really worth while. May such realize that the Catholic priesthood, above all other walks of life, offers a challenge to the youthful heart not to play with trifles or to win an honor of a day, but casting aside all material and perishable things, to win achievements which will reach into eternity and of which the angels will sing, not simply to better man on earth and for this world, but to raise man to God, and to bring God down to man, to raise the earth to heaven and make the heavens bow down to earth in an embrace of holiness and peace and love which shall last for evermore."

ST. JOHN'S CHURCH.
Evening Service.
(Contributed.)

Continuing the Centenary celebrations at St. John's church, the services yesterday were of a particularly bright and cheerful character. It was Trinity Sunday which is always recognized as one of the outstanding festal days of the year.

Canon H. P. Plumptre M. A., of St. James' Cathedral, Toronto, preached at both services before large congregations, his sermon in the morning dealing with the "Blessed Trinity of God," and in the evening "The Saving Grace of Jesus Christ."

Taking as his text in the evening the words from St. Luke's Gospel, Chapter 19, verse 10 "For the Son of man is come to seek and to save that which was lost," he carried a message to his listeners in a very effective manner.

Dwelling especially on the life of Zacchaeus, who, whilst amassing great wealth, had lost everything of spiritual value the precious things, the things which touch and make the spiritual things, he portrayed the manner in which Christ met the man—in fact sought him in spite of his sins.

He showed that Zacchaeus had not only sacrificed personal friendship but also self-respect, and now that he was wealthy he realized how little he possessed since he did not enjoy the friendship and esteem of his fellow men.

He came to realize that his sufferings were deserved and there was now on his part a deep longing for friendship and self respect lost through riches.

That Christ knew this man's position was very evident and by friendship sacrifice and faith reclaimed him, showing once more His power of mixing with unalloyed friendship amongst the riff-raff of society. On Zacchaeus' part his recognition by Christ caused him to break completely, and, confessing his guilt he exclaimed: "Behold, Lord, the half of my goods I give to the poor."

By this declaration, was not Christ's faith in man once more rewarded and vindicated.

The Canon alluded to the present day losses, questioning, he said, what of the high ideals which we once nurtured, and have now forgotten? What of those castles of enthusiasm and optimism which we were to erect, but instead were changing the plans so that now they had become a mere skeleton of our original purpose? What of our belief, goodness, purity of thought and deed, and truth? Were not those the highest standards of business and society life? Could we afford to allow ourselves to become unethical and lose these virtues?

He stated that from the Scriptures it was plainly evident that our God has a message for both young and old, especially for those nearing the great divide—"For the Son of Man is come to seek and to save that which was lost."

He did not come as our Judge, neither as a task-master, but to save, and should we not therefore worship and ever remember Him as our Saviour.

The music and choral work was particularly bright and effective. In the morning Woodward's Te Deum was sung, also parts, "Praise His Holy Name," and "Holy, Holy, Holy," from Spohr's "Last Judgment."

The Vicar, the Rev. R. C. Biagrave, D.D., officiated at the morning service and Evensong, which was fully choral was sung by Canon Plumptre, the choir rendering in addition to the 140th Psalm Smart's Magnificat and Nunc Dimittis in D with Prior's Te Deum as an offertory number.

Splendid assistance has been rendered Mr. Mann, the organist and choirmaster by Mrs. M. B. Hoyland, and her pupils, Miss C. Taylor and Mr. W. Gaskins, as first and second violins, their accompaniment being exceptionally effective, and adding considerably to the tonal quality.

The interior of the church both nave and chancel has been tastefully decorated with our national flags, which blend harmoniously with the rest of the decorative scheme.

The grounds adjacent to the church also present a pleasing appearance, their beauty having been considerably enhanced by the erection of a festal arch of evergreens surmounted with a white cross. This work reflects most creditably on the gentlemen comprising the Decoration Committee whose efforts under the chairmanship of Mr. A. E. Caddy, have been employed in this direction.

Favored with fair weather, St. John's church, when it receives within its portals Their Excellencies the Governor-General and Viscountess Willingdon on June 20th, the occasion of their official visit, should present to them a picture of the Motherland, fashioned by our hardy pioneers with an artistry and skill which should stand as a monument to their integrity of purpose and untiring devotion for time to come.

St. John's Church Music

Special music at both services in St. John's Church was rendered by the choir under the direction of F. G. Mann, organist. The following are the morning numbers: "Praise His Awful Name," anthem. "Holy, Holy, Holy," by Spohr. "Te Deum" in E. flat, by Woodward. At the evening service, "Evening Service" in D, by Smart, and "Te Deum" in A flat, by Prior, were the special numbers.

Next Sunday is to be a very impressive service and music is being specially prepared by the organist and the choir members for the occasion.

ST. PAUL'S PRESBYTERIAN CHURCH

The unusual subject of suicides and their cause was dealt with from the pulpit of St. Paul's Presbyterian Church Sunday evening, including the close relationship that exists between a right spiritual conception of God and the unnatural desire of people to take their own lives. In the announcements preceding the sermon, attention was called to the annual Sunday School and Congregational picnic, which will be held next Saturday afternoon at Wallace's Point. Virtually all the organizations of the church are assisting in the preparations and an unusually interesting outing has been arranged for all who attend. Next Sunday's services will be conducted by Rev. Mr. Thompson, of Hastings, who remarkable record in the ministry of forty-four years' continuous pastorate at Hastings, as well as many years of exceptionally valuable service as Clerk of the Peterborough Presbytery, were warmly eulogised by Rev. William Allan.

The text was chosen from Matthew 27, 3 to 5. It recorded the remorse of Judas over his action in betraying Christ, and ended with the words, and Judas "went out and hanged himself." The text included also the question found in James 4, 14: "What is your life?"

"Recently there has been," said Rev. Mr. Allan, "what newspapers have spoken of as an epidemic of suicides. These suicides have not been confined to the old, but have caused widespread comment because of their prevalence among the young. There may be a difference of opinion as to the cause, but all agree that they are self-murder." Statistics show that in 1925 there were over 16,000 suicides. This was a greater number than were recorded in the nine years between 1889 and 1898. It means that there were more suicides in one year recently, with all the boasted advantages of our modern civilization, than during the nine years when these advantages were not in evidence. So noticeable has this increasing tendency to suicide become that it has been spoken of as the footprints of civilization. It represents an average of 7.6 per 100,000 population, including the supposedly well-to-do and educated whits people of the Northern States. The percentage among the supposedly ignorant, poverty-stricken negros of the Southern States was only 1.9. In San Francisco the percentage was 37.8 and in Los Angeles 32.8, and this in spite of the fact that these two cities are located in what many consider to be the most beautiful State in the Union. In the City of Berlin the percentage of suicides was 50.2 per 100,000. There are more suicides in England and Wales than in Ireland and Scotland, and many more in the States than in Great Britain. The little Dominion of Newfoundland has the lowest percentage of any place in the world, namely 1.5. Fewer women commit suicide than men. Various reasons have been given for the smaller percentage of suicides among women, includig the fact that they live more sheltered lives, that they are capable of enduring more suffering, and that they are more religious than men. Statistics show that there are more suicides in cities than in the country. Life is at a higher pressure in the city than in the country. It is more artificial and more complex. That it is not normal for a person to choose death instead of life is generally admitted. Yet we find that young people possessing every advantage of brilliant intellects, advanced education and wealth, many of them under 21 years of age, are committing suicide. Some of these young people have left it on record that they have tasted all there is in life and have found it empty, and have stated that they were ready to pass on to the next world in order to find what it had in store for them.

Since the war there has been a marked change in the outlook on life of many people. There are too many reckless, dissatisfied women seeking satisfaction from life in inadequate ways. The lives of too many people, also, during the week do not agree with their Sabbath professions. They are materialists at heart and the logical conclusion of materialism is suicide. Many people attribute suicide to poverty, sickness, alcohol and family trouble. Yet such explanations do not apply to many of the young people who have committed suicide of recent years.

Whatever is wrong is fundamental in character. There is something manifestly wrong with a system whose product is suicide. Too many young people of today assume to be cynical. Modern educational methods lay too much emphasis on the material and too little on the spiritual. Members of the faculties of many universities are belitting the Christian revelation. Many of them do not attack it openly but ridicule it indirectly. The young man or woman today who would attempt to support the Christian revelation would be ridiculed and scoffed at in the college halls and on the campus. Too many graduates of universities of today return home with the remark, "Oh, Mother, you are old-fashioned. Nobody believes that any more." Unfortunately because the great majority of our universities are materialistic they are the cause of a spiritual bankruptcy among students that ends in suicide. Without proper moral and spiritual foundations modern education is of little value. What many of our universities need is another Henry Drummond, who will meet the students on their own level and prove to them the importance in their lives of the Cross of Christ and the sufficiency of the new life which is found only in Christ Jesus.

THREE GIRLS HURT IN CAR

Flapping Curtain Draws Attention of Driver From Roadway.

ONE UNCONSCIOUS.

STIRLING, June 13. — Three of the daughters of Mr. and Mrs. Michael Shea, were going home from school at the noon hour on Friday, in their motor car, when the attention of the one driving was diverted for an instant to the curtain flapping in the back of the car. In that instant the car turned to the side of the road dashing into one of the guy poles of the power line. The jolt threw the girls from the seat and injured them considerably. Two of them were cut by broken glass and the younger one was unconscious for some time. The one driving was the least injured of the three. The accident happened near E. T. Williams' home on the Frankford road, and the girls were taken there, and Dr. Potts summoned to their assistance.

A car driven by three strangers came to grief on the hills between here and Chatterton Sunday afternoon. The occupants were uninjured but the car was completely destroyed.

THIRTEENTH JUROR DIES IN DETROIT

Selected To Prevent Excuse For Mistrial, Man Drops Dead.

DETROIT, June 13.—When the trial of Dr. Frank Loomis, charged with clubbing his wife to death, started here a week ago, it was decided to add a thirteenth man to the jury to prevent any possible excuse for a mistrial. George Barron, 35 years old, was chosen to bear the unlucky number.

Yesterday Barron was taken ill in the courtroom, but recovered, and was able to continue with the jury. This evening, while eating dinner, he suddenly toppled over in his chair dead.

The trial will proceed without "the thirteenth man."

Advertise in The Examiner

Travel and Play at 65

MAKE your dreams of retirement come true. Life Insurance will make it possible for you to enjoy life's Indian summer. It will provide the sure income you must have. It will give you independence. It will open the doors of happiness to you and yours.

Only Life Insurance with its definite contract can guarantee to perform such a promise—and it is within the reach of everyone. There is no safer investment. There is no surer protection.

Will you be independent at 65? Decide that you will be—while time and opportunity afford. Your Life Insurance representative can point the way to a care-free later life.

Life Insurance Service

When your tea tastes stale or flat it may be due to the paper container it is in. Ask your grocer for Red Rose Tea, now packed in bright, clean Aluminum, and enjoy tea at its

Simplicity! Beauty! Daintiness!

SLIM vests and boyish teddies—knickers specially cut for the long corset and short skirt. Slips that hang evenly, and fit smoothly over the hips—lovely nightgowns delicately trimmed in pastel shades—pyjamas gaily slashed with flame or bluebeard—all in a lovely fabric now famous for its durability.

These beautiful garments are made in the smart Fall shades—Bluebeard, Flame, Cinnamon, Marie, Sugar-Cane, as well as in unusual tones of peach, pink, orchid, white, black, sand, navy and silver.

You will be delighted with the trim simplicity and the beauty of dainty shades and trimmings of WOODS LAVENDER LINE underwear. You will be equally delighted with the price.

Be sure to come to our underwear department this week to see the special display of new and fascinating styles.

The Hall Store

WOODS Lavender Line

District Markets

Prevailing prices in towns and villages in The Examiner's territory at the end of the week.

AT BONAR LAW

BONAR LAW, June 13.—Following are the week-end retail market prices: Beef, sirloin, 22c; round, 20c; roast, 18c; stew, 10c. Veal, 20c. Pork, 22c. Breakfast bacon, 45c. Butter, creamery, 45c; dairy, 35c. Eggs, fresh, 26c; storage, 20c. Chickens, 25c; stewing fowl, 20c. Potatoes, 25c a peck; $1.50 a bag.

Livestock and grain prices are:—Cattle, selects, 9c a pound; common butchers, 7c. Hogs, live, thick smooth, $9 cwt.; select graded, $9.25 cwt.; dressed, head on, $13 cwt.; head off, $14 cwt.

Oats, 70c a bushel; wheat, $1.25 a bushel; barley, 80c a bushel. Hay, $10 a ton.

AT ROSENEATH

ROSENEATH, June 13.—Following are the week-end retail market prices: Beef, sirloin, 20c; round, 20c; roast, 17c; stew, 12c. Veal, 23c. Pork, 25c. Breakfast bacon, 42c. Butter, creamery, 40c; dairy, 34c. Eggs, fresh, 28c. Chickens, 27c; stewing fowl, 10c. Potatoes, $1.50-$1.75 a bag.

Livestock and grain prices are: Cattle, selects, 8c a pound; common butchers, 7c. Hogs, live, thick smooth, $10.25 cwt.; select graded, $10.50 cwt.; dressed, head on, $15 cwt.; head off, $16 cwt.

Oats, 60c a bushel; wheat, $1.25 a bushel; barley, 75c a bushel. Hay, $12 a ton.

AT COBOURG

COBOURG, June 13.—Very few potatoes are being brought into the Cobourg market, and prices hold from $2.00 to $2.50 a bag. Old potatoes are retailing from the stores from 45c to 50c a peck. The new potatoes sell three pounds for 25c. A feature of Saturday's fruit market, and indeed of the entire week, is the sale of pineapples at four for 50c and three for 50c. In some places in the district pineapples have sold as low as 10c each. The floods in the south have made some difference in dealers being able to secure some of the imported vegetables, but local gardeners are making up the deficiency by putting more of their stuff on the market. Some Ontario-grown cabbage are being offered, also spinach, along with a plentitude of asparagus, lettuce, onions and radishes. A feature of the market on Saturday was a load of ferns brought in from the woods, which sold at 50c a dozen. There were a few odd baskets of apples, selling from 50c to 60c a peck. Baby chicks, to be reared for broilers, could be purchased as low as 10c each. The poultry business is a thriving one in this district. The usual staples sold were: Eggs from 27c to 32c. Butter, from 33c to 40c; creamery butter, 38c to 40c. Chickens, 35c a pound; the best cuts of beef and pork, 25c; roasts, 18c-22c; veal cutlet 25c; lamb, 25c-35c.

AT ENNISMORE

ENNISMOWE, June 13.—Following are the week-end retail market prices: Butter, creamery, 35c; dairy 30c; Eggs, fresh, 27c. Chickens, 30-35c. Potatoes, $2.00 a bag.

Livestock and grain prices are:—Cattle, selects, 6c a pound; common butchers, 4c. Hogs, live, thick smooth, $10 cwt; select graded, $11 cwt; dressed, head on, $16 cwt; head off, $17 cwt.

Oats, 75c a bushel; wheat, $1.20 a bushel; barley, 70c a bushel. Hay, $13 a ton.

AT OMEMEE

OMEMEE, June 13.—Following are the week-end retail market prices: Beef, sirloin, 25c; round, 22c; roast, 15c to 25c. Lamb, 35c. Breakfast bacon, 50c. Butter, creamery, 38c; dairy, 34c. Eggs, fresh, 29c. Chickens, 25c. Potatoes, 35c a peck; $1.50 a bag.

Livestock and grain prices are: Cattle, selects, 9c a pound; common butchers, 7-8c. Hogs, live, thick smooth, $9.10 cwt; select graded, $10.30 cwt; dressed, head on, $15½ cwt; head off, $16½ cwt.

Oats, 55c a bushel; wheat, $1.20 a bushel; barley, 80c a bushel. Hay, $16 a ton.

AT MARMORA

MARMOWA, June 13.—Following are the week-end retail market prices: Beef, sirloin, 30c; round, 25c; roast, 20c; stew, 15c. Veal, 30c. Pork, 28c. Lamb, 40c. Breakfast bacon, 45c. Butter, creamery, 43c; dairy, 35c. Eggs, fresh, 25c. Chickens, 25c; stewing fowl, 20c. Potatoes, 30c a peck; $1.75 a bag.

Oats, 80c a bushel. Hay, $12.00 a ton.

AT WARSAW

WARSAW, June 13.—Following are the week-end retail market prices: Beef, sirloin, 25c; round, 25c; roast, 17-25c; stew, 12-15c. Veal, 18-30c. Pork, 25c. Breakfast bacon, 40c. Butter, dairy, 35c; Eggs, fresh, 27c. Chickens, 25c. Potatoes, 25c a peck; $1.50 a bag.

Hay, $12.50 a ton.

Remarks: Lettuce 5c a head; raddish 5c a bunch; cucumbers, 70c each.

MILLBROOK, June 13.—Following are the week end retail market prices: Beef, sirloin, 25c.; round, 22c.; roast, 18-20-22c.; stew, 12-15c. Veal, 15-22-25c. Pork, 25-28c. Lamb, 30-35c. Breakfast bacon, 45-50c. Butter, creamery, 40c.; dairy, 36c. Eggs, fresh, 30c. Chickens, 30-35c. Potatoes, 35c. a peck; $1.75 a bag.

Live stock and grain prices are: Cattle, selects, 6½-7c. a pound; common butchers, 5½-6c. Hogs, live, thick smooth, $11.50 cwt.; select graded, $13.50 cwt.; dressed, head on, $18 cwt.; head off, $17 a cwt.

Oats, 55-60c. a bushel; wheat, $1.20 a bushel; barley, 60-65c. a bushel. Hay, $12-14 a ton. Peas, $1.25 a bushel; rye, 95c.; buckwheat, 70c.; spring wheat, $1.10.

AT CAMPBELLFORD.

CAMPBELLFORD, June 13.— Following are the week end retail market prices: Beef, sirloin, 25c.; round, 25c.; roast, 15 to 25c.; stew, 12c. to 15c. Veal, 25c. Pork, 25c. Lamb, 50c. Breakfast bacon, 35c. Butter, creamery, 43c.; dairy, 25c. Eggs, fresh, 25c. Potatoes, 35c. a peck, $1.50 a bag.

Live stock and grain prices are; Cattle, selects, 7c. a pound; common butchers, 5c. Hogs, live, thick smooth, $9.25 cwt.; select graded, $9.75 cwt.; dressed, head on, $14 a cwt.; head off, $15 a cwt.

Oats, 75c. a bushel; wheat, $1.25 a bushel; barley, 85c. a bushel. Hay, $12 a ton.

MADOC, June 13.— Following are the week end retail market prices: Beef, sirloin, 25c.; round, 25c.; roast, 20-22c.; stew, 15c. Veal, 20-25c. Pork, 25-27c. Breakfast bacon, 50c. Butter, creamery, 45c.; dairy, 40c. Eggs, fresh, 28c. Chickens, 25c.; stewing fowl, 45c. Potatoes, $2.75 a bag.

Live stock and grain prices are: Oats, 60c. a bushel; whea, $1.30 a bushel; barley, 80c. a bushel. Hay, $10 a ton.

AT KEENE.

KEENE, June 13. — Beef, sirloin, 28c; round 25c; doast 20c; stew 17c; breakfast bacon 40c; butter creamery 43c; dairy 43c; dairy 35c; eggs fresh, 36c; chickens 25c; stewing fowl 15c; potatoes 30c peck; $1.25 bag.

Hogs, live, thick smooth, $10 cwt; select graded, $11 cwt; dressed head on $16; head off $18 cwt.

Oats 50c bushel; wheat $1.25 a bushel; barley 75c bushel; hay $13 a ton.

AT WOOLER.

WOOLER, June 13. — Beef, sirloin 23c; round 22c; roast 20c; stew 18c; veal 20c; pork 25c; lamb 35c; breakfast bacon 34c; butter creamery 45c; dairy 40c;; eggs fresh 25c; potatoes 40c peck; $1.75 bag.

Hogs, live, thick ,smooth, $9.25 cwt; select graded $10.

Oats 75c bush; wheat $1.50 bush; barley 80c bush; Hay $12 ton.

AT BURNBRAE.

BURNBRAE, June 13. — Beef round 20c; roast 15c; stew 10c; potatoes $1.60 a bag.

Common butchers cattle 4c; hogs, live, thick smooth, $8.75.

Oats 70c bush; barley $1 bush; hay $12 to $13 a ton.

Cheese market weaker from 18¼c a lb. two weeks ago to 17½ and 17c. Whey cream is selling at 30c a pound fat. The hog market is weaker with a 50c drop from a week ago.

AT HAVELOCK.

HAVELOCK, June 13. — Beef, sirloin, 25c; round 20c; roast 20c, stew 15-18c; veal 20-25c; pork 23-28c; lamb 20-30; breakfast bacon, 38-40; butter creamery 45c; dairy 35-40; eggs fresh 30c; potatoes, 35c peck, $1.60 bag

Cattle, selects 7½c-8c a pound; common butchers, 6c; hogs, live thick smooth, $9.25 cwt; select grade $9.35 cwt; dressed head on $15 cwt; head off $16 cwt; veal calves 5-10c pound.

Oats 85c bushel; wheat $1.25-$1.35 a bushel; barley 80c bushel; hay $12 ton.

A microscope capable of magnifying twelve million times is being used in the detection of disease germs.

Fingerprints as a means of identification were used by the Chinese as early as 400 B. C.

A phonograph having records of brass has been perfected that may retain its perfection for 10,000 years.

In a Mexican home the sofa is the seat of honor and the guest does not sit on it unless requested to do so.

The Charm of A Velvet Skin—and the Pure Blood Under It

If You Use Cosmetics

The effectiveness of that popular touch of "make-up" will be greatly enhanced if the skin has the velvety smoothness and clearness that result from the use of TRU-BLOOD.

This much-prescribed Blood Tonic corrects the coarsening tendency of "complexion aids" and makes the skin clear, smooth and colorful.

Your Druggist now has TRU-BLOOD. Test its health-and-beauty-giving qualities. Get a bottle today.

94

991 in every 1000 need TRU-BLOOD A [illegible] PRODUCT

TRU-BLOOD For Sale at HARRIS' DRUG STORE 351 George Street. - Phone 527

Handiest thing in the house

TO SOOTHE BURNS

Cover burned area with "Vaseline" Jelly spread on clean linen or gauze. Change dressing daily. Soothing, healing, helps prevent scars. Good for all minor skin ailments.

Look for the Trade Mark "Vaseline" It is your protection

Chesebrough Mfg. Co., Cons'd 5520 Chabot Avenue MONTREAL

Vaseline TRADE MARK PETROLEUM JELLY

W.M.S. CONVENTION HELD IN PEMBROKE

Two Hundred Delegates Present at Bay of Quinte Branch Meeting.

The second annual W. M. S. convention of the Bay of Quinte Conference Branch of the United Church of Canada, was held in Calvin United church, Pembroke, last week. Two hundred delegates and officers were in attendance, representing the auxiliaries, circles, C. G. I. T. groups, bands and baby bands of the branch.

The delegates met with a royal welcome from the people of Pembroke, and were royally entertained by their hosts and hostesses during their three-day visit. A motor trip to the historic Petawawa military camp was among the many pleasant memories carried away.

The reports of secretaries on the many phases of the organization's work showed that great progress had been made in the year, with great promise for the future of the Women's Missionary Society.

Miss Paul, a retired missionary, for many years in active service in the Far West; also Miss Marion Coon, now on furlough from China, who gave a most inspiring account of her work among the young people of Chengtu.

The following are the branch officers elected for the coming year: President, Mrs. J. T. Daley, Port Hope; 1st vice-president, Mrs. W. H. Ashton, Campbellford; 2nd vice-president, Mrs. R. Barbour, Gore's Landing; 3rd vice-president, Mrs. F. A. Larke, Brockville; 4th vice-president, Mrs. R. C. Jolliff, Kingston; recording secretary, Mrs. C. A. Callery, Canifton; correspondence secretary, Mrs. F. R. Edwards, Cannington; treasurer, Mrs. H. Irvine, Lindsay; secretary of Christian stewardship and finance, Mrs. R. G. Lawlor, B.A., Norwood; strangers' secretary, Mrs. P. L. Jull, Brooklin; supply secretary, Mrs. E. J. Corkill, Napanee; associate helpers' secretary, Mrs. J. W. Wagar, Centreville; young women's work, Mrs. (Rev.) M. C. MacKinnon, Perth; mission bands and baby bands, Mrs. W. J. Garland, Cobourg; literary secretary, Mrs. John Turner, Almonte; Missionary Monthly secretary, Miss N. A. Beattie, Pembroke; press secretary, Mrs. S. E. Revelle, M.A., Kingston.

The branch meeting will be held next year in the two united churches at Lindsay.

SEVERAL HOUSES CHANGE OWNERSHIP

Councillor Lang Has Improved and Resold Various Properties in Millbrook.

MILLBROOK, June 13.—Councillor T. J. Lang completed a real estate deal this week selling to Mr. J. H. George, Fallis Line, the residence on Anne street which formerly was part of the late Mrs. Gamsby's estate; and to Mr. Allie Fallis, who is at present on the Mitchell farm, Mr. George's farm of 160 acres, possession to be given by November 1st, next Fall. Mr. and Mrs. George will move to their new home in the village after harvest.

Councillor Lang has bought, improved, and re-sold quite a number of properties in the village and vicinity during the past two or three years, and it is apparently solely due to his initiative in this regard that real estate has had much of a turnover locally in recent months.

The new sidewalk, which was badly needed at the south extremity of Main street, has now been completed and extends past Mrs. John Fallis' residence, but stops short at the corporation limits, with several yards of the old, dilapidated board walk still doing duty to Mr. M. McDowell's property.

The ladies of Grace Presbyterian church are holding their annual garden-party on Tuesday, July 5, and the Centreville congregation has decided on Thursday, July 7, for a similar event; Thursday, June 16, is the date for Saint John's church, Ida, to hold its annual out of doors social, with a play, "The Time of My Life" as the chief feature of the programme.

Among those from this vicinity who took in the Warden's excursion to Rochester on Wednesday were: Mr. and Mrs. Arthur Fallis; Mr. Austin Sutton, Mrs. David Sutton, Mrs. Lavergne Fallis, and Miss Ruth Keegan.

Mr. F. W. Bowen, M.P., who was attending the sessions of the Counties' Council at Cobourg this week, joined the picnickers from the local Rebekah and Oddfellows' Lodges at Victoria Park for the tea hour on Thursday.

Mrs. C. Thorndyke, and Mrs. T. H. Aiken were in Peterborough recently, and purchased the flowers for planting round the Soldiers' Memorial in the Town Hall square; the Women's Institute undertakes this task each season.

Mrs. J. R. Eakins was re-elected Supply Secretary at the annual convention of Peterborough Presbyterial W.M.S. which met in Saint Paul's church, Peterborough, this week. Mrs. Eakins ably filled this office last year; there is a very considerable amount of work involved when the annual bales from the various Auxiliaries in the Presbyterial are to be re-packed and sent on to their destinations.

Rev. Canon Allen, and his assistant, Rev. P. C. Howard, are in Toronto this week attending the sessions of the Synod for the Toronto Diocese.

Mr. and Mrs. Herbert Argue, and daughter, Miss Helen, of Bowmanville, and Miss Maud Benson, of Peterborough, were guests of ex-Warden A. J. and Mrs. Henderson on Sunday.

Rev. F. H. and Mrs. Howard, Miss Margaret, and Master Arthur, motored to Toronto on Friday to attend the graduation of their eldest daughter, Miss Mary Howard, who has completed her Bachelor of Arts course at the University of Toronto.

Mrs. Jas. Hutchison and Mrs. Stewart Hall were delegates from the Centreville church at the annual convention of the Women's Missionary Society of the Peterborough Presbyterial at St. Paul's church, Peterborough, this week.

This year's prize list of the Canadian National Exhibition is greatly in excess of $100,000.

The total value of the Canadian National Exhibition Park is $13,-500,000.

New Energy for lazy days

SHREDDED WHEAT

Tempts Spring-time appetites
Cures Spring-time laziness
The breakfast-to-bedtime treat

LARGE CROWDS ATTEND CIRCUS

Many Are Attracted By Wonders That Are Found Within Big Top.

ACROBATICS GOOD.

What anxieties the youngsters went through on Friday night for fear that a mishap might occur to prevent the Sparks circus from arriving here the next day. Saturday morning, just as the sun was beginning to show a faint line in the East, boyish chatter could be heard for blocks as the kiddies—yes, grown ups, too, waited for the wonder train that would provide so much amusement during the day.

At last came the afternoon with the tents, long since erected by the human machine working like clock-work, filled with the strange animals from every country in the whole world. Large-eyed boys and girls stared at the huge "king of the animals" as he strode up and down the cage bellowing his fierce roars; over in another corner of the animal section of the Big Top, elephants were placidly eating of the peanuts that were being fed at an almost constant stream.

At last came the time for the big performance to begin. First came the grand march, representing people from practically every country in the world. Skilled acrobats then kept the audience in a spell as they went through their death-defying stunts. Japanese, dressed in the costume of their native country, performed some acrobatic stunts that brought many an exclamation of wonder from the spectators.

The lion and tiger acts in the centre ring were conducted by the trainers with almost unequalled skill, but the performance by the trained pigs was in a class by itself. To see stupid pigs sliding up and down on a steel chute was almost enough to convulse the audience with merriment, and any man or woman trainer who could train these animals must be able to train anything. Of course the clowns must be mentioned, for no circus would be complete without these wonderful men than can cause so much fun, and yet do such perfect acrobatic work as those connected with the Sparks' circus can.

The greatest feature to the circus, though, is the pageant they present of "Historical Canada," in view of the great observance of Confederation by all the Dominion this year.

Starting away back when Canada was first discovered, the Indians with their fierce war-cries appear. Then came bold Jacques Cartier dressed in the costume of the early times. Samuel de Champlain appeared next with all the pomp that he assumed on his arrival in this country.

Montcalm and Wolfe, the brave generals of 1759, rode in, followed by their respective countrymen bearing the British and French emblem flags. Alexander MacKenzie, the great explorer, next arrived, followed by a member of the old, stalwart Royal Northwest Mounted Police in his scarlet coat, that once flashed defiance to any law-breakers in those early days of settlers. Going on to modern times, heroes of the Great War, a khaki soldier, a sailor, a nurse and a member of the Salvation Army marched in, to be followed by the man who represents all: John Bull.

The Sparks' circus left early yesterday morning, but memories of its wonderful performances will remain for a long time with both the older and the younger generation of the city, and hopes that a return of the circus will be made in 1928.

HOTEL SUN-BATHS.

LONDON, June 11.—Rooms with sun-baths are the latest fad offered by a big London hotel. The sun-bath is an inside room with artificial sunlight, in which the bather reclines nude on a couch of gold-colored linen surrounded by jade-colored hangings. The light is automatically turned off after one hour, so the bather won't get sunburned.

The Coliseum at the Canadian National Exhibition is the World's largest exposition building.

FAST MOTOR BOAT PUT INTO ACTION

Cutboard Motor Makes Mile in Two Minutes Flat.

HIAWATHA, June 13.—On Wednesday evening the residents of this village were surprised by the appearance of a red speed boat on the lake, called the "Miss Hiawatha."

The boat was built by Robert Manross, a summer resident, after the fastest styles of outboard motorboats which were developed in Florida last winter.

It was hinted for some time that Mr. Manross was building a boat in his workshop but only trusted friends were allowed in to see the work that was being done.

The design is called the Baby Stepper step-plane outboard boat. This appeared as a supplement in the Motor Boating Magazine some months ago.

The speed boat has no seats, but as the operator has to be continually shifting his position he sits on the bottom. It weighs one hundred pounds, is 14 feet long, and is made of cedar and has oak ribs. The timber was grown near the Reserve.

During the first trial the little craft showed surprising speed and was put through several severe tests to see if it would split. Over a marked course it went, with one man in it, one mile in two minutes flat, and with two it went the mile in 2.07. It is run by an eight horse-power engine which is new and has not yet been opened fully.

Different people from Hiawatha were present when the timing took place. Several were treated to rides and others were wishing that they had been as lucky.

On Tuesday, Mr. Joseph Dunbar, of Bristol, Conn., arrived with his speed boat, which is of a Whiz design, step-plane outboard motor.

With these two fast boats and Mr. Lee Rockwell's green racer, residents and summer visitors will certainly have some thrills.

ANNUAL PICNIC HELD AT COBOURG

Millbrook I.O.O.F. Go To Lakeshore Town For Yearly Outing.

MILLBROOK, June 13.—Golden Sheaf Rebekah Lodge, No. 176, with the Millbrook Lodge I. O. O. F., No. 308, held its annual picnic outing on Thursday afternoon to Victoria Park, Cobourg, the cars leaving here at 1 p.m.

Considering the threatening weather the attendance was satisfactory, and a thoroughly good time was enjoyed. A game of baseball was a feature of the afternoon, and if the rules were apparently made for the occasion plenty of fun was provided until the rain, unfortunately, put a stop for a time to the proceedings. Adjournment was then made to the pavilion for the tea hour when healthy appetites did full justice to the good things provided.

The sports programme was run off when the weather cleared, the results being: Men's race (40 yards)—Dr. L. J. Stuart (Eversharp pencil); girls' race (20 and under)—Thelma Ball (handkerchief); fat men's race—V. R. Hunter (playing cards); ladies' race—Miss L. Syer (rose bowl); three-legged race—V. R. Hunter and Miss Lila Whyte (writing pad; egg slicer); children's race—Audrey Garside, Freddie Garside (candy); needle and thread race—Lila White and C. C. Garside (teapot stand; fountain pen); free-for-all race—W. R. Hunter (correspondence cards); slow race (a given point)—Misses Jean Syer and M. E. Morden (rose); fat ladies' race—Miss Kathleen Fowler (correspondence cards).

Sister Z. Bentley, P. G., presented the prizes at the conclusion of the sports list; the winning side in the ball game was awarded a large box of chocolates, which was generously shared with the losers as well: the sides lined up:

V. R. Hunter, p.; H. A. Fallis, c.; Thelma Ball, 1b.; Jean Syer, 2b.; Lila White, 3b.; E. Morden, r.f.; P. Burnham, l.f.; Ada Attwooll, c.f.; A. Jeffrey, s.s.

W. E. Ball, p.; D. Sheppard, c.; I. Syer, 1b.; T. H. Bradley, 2b.; K. Fowler, 3b.; Z. Bentley, l.f.; Mrs. H. A. Fallis, r.f.; M. Curtiss, c.f.; Isabelle Syer, s.s.

P. I. Bentley, umpire; score, 19–11, favor of W. E. Ball's side.

Quite a number of the picnickers remained for the band concert at 8:30 p. m., but the weather being unpromising, several cars left before that hour and were safely home before the heaviest rain came on.

FORMER MEMBER IS HONORED BY CHOIR

Perrytown Choir Present Mrs. Fred Lowery With Coleman Lamp.

MILLBROOK, June 13.—Mr. and Mrs. Fred Lowery were pleasantly surprised at their home, Fallis Line, one evening last week when the members of the choir from Saint Paul's church, Perrytown, visited them and, in warm appreciation of Mrs. Lowery's faithful services when connected with that organization, presented her with a Coleman lamp. Rev. J. M. Crissal, the Rector of the church, made the informal address, expressing the general regret felt at losing Mrs. Lowery from the choir membership, and also referring to the help she had been through faithful attendance at the Sunday services, and assistance willingly rendered with whatever the choir undertook; the congratulations of the entire organization were extended for a generous measure of happiness and prosperity in her new home.

Miss Victoria Wilson, on behalf of the choir members, presented the gift.

Mr. Lowery, on behalf of his wife and himself, briefly thanked the friends for their handsome remembrance, and also for the kindly words which were its accompaniment, and the remainder of the evening passed pleasantly with games, music, and dancing.

Previous to her marriage, Mrs. Lowery was connected with Saint Paul's church, Perrytown, and was actively interested in its various organizations, and was particularly helpful with the choir of which she had been a member for some time.

GENEROUS STABBER.

KANSAS CITY, Mo., June 11.—An argument over 25 cents worth of waste paper brought on a battle between Julius Dennis, buyer, and a negro who owned the paper. The negro stabbed Dennis in the back, sent him to a hospital, paid his expenses. "Got tired of arguin' 'bout a measly two bits," he explained. Dennis will not prosecute.

DAINTINESS is the keynote of this age . . . not that spurious and soiled 'daintiness' of smudgy and scented deodorants . . . but the genuine cleanliness of warm water and soft, foaming Lux suds—that freshness of April showers and of haytime skies. This, and this only, is the daintiness of immaculate women—everywhere!"

This letter was received from Mrs. Harvey Mitchell, R.R. No. 2, Hamilton, Canada.

Nothing could be a more fitting aid to daintiness than a complete wardrobe of washables, kept constantly refreshed by the exclusive use of Lux.

Make this Test

The best way to get acquainted with Lux is to try it on something you particularly care about. Next time your best silk or woollen stockings need a bath, whip a tablespoonful of Lux into the water. Then you will agree that there is no substitute for Lux.

LUX

Lever Brothers Limited, Toronto

L733

WARDEN SAYS REPORT FALSE

No Hunger Strike or Thievery Found in the Penitentiary.

SOME COMPLAINTS.

KINGSTON, June 13 (Canadian Press).—Warden Ponsford of Portsmouth Penitentiary characterizes as false the report that Inspector E. R. Jackson of the Department of Justice, Ottawa, in investigating conditions at the Penitentiary, has discovered a mild hunger strike and petty thievery of foodstuffs. The alleged complaint was that metal plates used affected the taste of food served on them, and that fish served on Fridays was not fresh.

CADET HONORED.

Elwood Matchett Goes To England To Compete at Bisley.

The many friends of Lieutenant Elwood Matchett, sixteen year old son of Mr. M. W. Matchett, of Hamilton, formerly of Peterborough, will be glad to know that owing to his remarkable showing at Long Branch on May 23rd last, he was one of five of the Hamilton Cadets who sailed for England last week to compete at Bisley. This is the first time that a cadet team from any Collegiate in Canada has ever gone over for this event.

Lieutenant Matchett did some remarkable shooting last year at both Long Branch and at Ottawa, capturing several medals, cups and money prizes.

PINEDO ON WAY.

Italian Flier Leaves Lisbon En Route To Barcelona.

LISBON, June 13 (Canadian Press)—Commander De Pinedo, Italian flier, took off from Lisbon early today for Barcelona, Spain. From there he may go to Madrid to make a courtesy call on King Alfonso, and then fly to Rome, thus completing his four-continent flight.

SOVIET EXPLAINS.

Note Delivered to Several Governments Tells Reasons For Rupture.

LONDON, June 13 (United Press).—The Soviet Government has delivered memorandums to the German, French, Belgian, Italian and other Governments setting forth their reasons for the Anglo-British break, it was reported here to-day.

Y.W.C.A. ACTIVITIES

Swimming lesson at the Y.W.C.A. are proving very worth while and already many have learned to swim. Lessons continue every day for beginners and advanced pupils and are arranged for ladies, business girls, school girls, juniors, babies, and junior boys. Every one should learn to swim during this month and be ready for a more enjoyable holiday this summer.

Swimmers are recommended to enquire about Life Saving and Special Season Tickets. Wednesday, at 8.30, there will be a special swimming meet. All girl swimmers of the city are invited to compete. Those not holding tickets, 15 cents.

The Outdoor Club will meet Tuesday at 6 p.m. at the Y.W.C.A. All girls of the city are cordially invited to come and enjoy the hike and camp fire supper.

Swimming Schedule for the Week

Monday.7.00, Beginners; 7.30, Beginners; 8.00, Advanced Class; 8.30, Advanced Class.

Tuesday.—10.00, Ladies', Beginners; 10.30, Ladies' Advanced Class; 11.00, Ladies' Advanced Class; 4.00, Babies' Class; 4.30, Babies' Class; 5.00, Junior Class 5.30, Junior Class.

Wednesday—4.30, Junior Boys; 5.00, Junior Boys; 5.30, Business Girls' Class; 7.00, Life Saving; 8.00 Advanced Life Saving.

Thursday — 10.00 Ladies Beginners; 10.30, Ladies Beginners; 11.00, Ladies Beginners; 11.30, Ladies Advanced.

Friday — 10.00, Ladies Beginners; 10.30, Ladies' Life Saving Class; 11.00, Ladies' Life Saving; 4.30, Junior Life Saving; 5.00, Junior Life Saving; 5.30, Senior School Girls; 6.30, Beginners; 7.00, Beginners; 7.30, Intermediate; 8.00, Advanced; 8.30, Advanced.

Saturday — 9.30, Junior Class A; 10.00, Junior Class B; 10.30, Babies' Class A; 11.00, Babies' Class B; 11.30, Intermediate Class. 1d-138-1605

Bunions
Quick relief from pain. Prevent shoe pressure. At all drug and shoe stores
Dr Scholl's Zino-pads
Put one on—the pain is gone

For The Farmers
Two Second - Hand Manure Spreaders.
Lawn and Field Wire Fence.
Hay Fork Outfits.
Ploughs and Wagons.
The New Idea Spreader
And Numerous Other Farm Needs.
W. J. DAVIS
Dealer in Implements, Etc
379 Water Street.
Phone 1329

THE ARLINGTON HOTEL AT COBOURG IS OPEN

Has Been Put in First-class Condition—Special Dinners Can Be Arranged.

The Arlington Hotel at Cobourg is open for the season a month earlier than usual. Special chicken or fish dinners can be arranged for by giving notice in advance. The fish served is perfectly fresh, as it is taken from Lake Ontario every morning unless infrequently the fishermen take in their nets on account of rough weather.

There is also an excellent dance hall. Mrs. D. Galvin is in charge and particular service is given patrons from Peterborough and the district

CAR OVERTURNS ON KEENE ROAD

The car of a Peterborough citizen completely overturned on the Keene Road yesterday afternoon about 3 o'clock, shaking the six occupants up badly but causing no serious injury outside of a few cuts.

The accident occurred half a mile south of the scene of the Diamond fatality about a year ago.

The owner, his wife, their two children and two friends were travelling south when the two Shaw brothers came out of their gate which is near the turn in the road and also turned south. The Peterborough man, on account of the bend in the road, was unable to see the second car, and just as it entered the traffic the accident occurred. Mr. Shaw, who was driving the car, claimed he blew his horn but as the wind was blowing in the opposite direction, the other car occupants could not hear it.

The car, which is a sedan, turned turtle in the ditch, but when it was righted it was able to proceed under its own power. The right front fender of Mr. Shaw's car was bent.

LEAGUE OPENS.

Council of Nations Approves Courtesies Extended To Sister Conference.

GENEVA, Switzerland, June 13.—(Canadian Press.)—The 45th session of the League of Nations Council was opened here yesterday.

One of the council's first acts was to approve the action of Sir Eric Drummond, Secretary General, in extending the facilities of the league to the three power naval limitation conference which is to open here a week from to-day.

THAT FAMOUS BEAUTY.

(By Alma Whitaker.)

She must have been the first celebrated beauty I ever me. And that was, oh, over twenty years ago. I was awed and enthralled with her. I was just a bystander as the editor conversed with her.

She was Spanish, vivid, voluptuous, sirenical, and her vogue as a dancer of alluring rhythm was tremendous. All Europe flocked to her performances. And the manager of the theatre had brought her in to visit the editor.

She was the most naive thing, speaking very little English, yet startling us with every carefully contrived sentence. I think the manager had advised her to make a hit with the editor.

So presently she was saying with a pretty moue:

"Yees, sixteen men have committed suicide for love of me—keeled themselves dead."

She seemed satisfied with the deep impression this information made.

"See, here I have many jewels," she said again, as she produced a jewel-case from beneath her amazing fur cloak, which I afterwards learned cost nearly $10,000.

"Thees one, now, it was giveen me by the Emperor of ——," and she held up a cuirass of emeralds and diamonds—all genuine stones.

Then she held up jewel after jewel, necklaces, bracelets, tiaras, rings, sunspray diamond pins, hair combs, earrings, and mentioned names of monarchs, princes, dukes, and rich merchantmen who had presented them to her.

During this interview, half the staff managed to find some excuse to come into the editor's room. She was childishly delighted at the sensation she knew she was causing. And when she left, the office was breathless with excitement.

She had become famous in a flash. Her fame was brief but dazzling and she disappeared from public adulation as suddenly as she had captured it. And now I have just read a little paragraph on the inside page of the daily paper.

"Famous Dancer in Aged Retirement," is the heading. And we are told that she is now a white-haired charming old lady, living in a little Spanish village with her husband and grown son; that her home is very modest; that she occasionally goes to market herself; that she is a regular attendant at church; that she avoids any and every form of publicity, and that few of her old professional friends ever visit her. We are told that she seems very happy, that anyone seeing her would suppose her to be an ordinary nice mother and housewife, that her clothes are always a wee bit out of date and she never wears any jewels, nor has worn them since she settled in this village nearly twenty years ago.

None of this sounds at all possible about the voluptuous beauty I once watched entrancing an editor with her naive vulgarities and improprieties; of the woman who childishly bragged that sixteen men had committed suicide for her; of the woman stage johnnies raved about. One wonders what amazing transformation can have taken place. She must have developed some brains otherwise than in her lovely insidious dancing legs. She must have developed a soul, which she certainly concealed most successfully at that long-ago interview. I can't believe it is she—and yet the details of her former career are very positive. The emerald cuirass is recalled. . . .

No novelist, no motion-picture scenario would dare have given her such an ending, after such a flashing, startling career.

(Copyright, 1927, by The McClure Newspaper Syndicate.)

IF That Beatty Washing Outfit Were Only For ME

WHY Should I Go on in the Old Fashioned Way?

Can YOU afford to be without a Beatty Electric Washing Outfit in YOUR HOME? Replace Drudgery and Sickness with Happiness and Health.

The Beatty Washing Outfit is within the reach of EVERY HOME

PAY WHAT YOU LIKE DOWN

NO INTEREST

DO NOT MISS THIS WONDERFUL OPPORTUNITY

This is your opportunity to have a Washer of the latest and most popular type, on these wonderfully easy terms, and with it, FREE, a complete Laundry Outfit.

Out of the two Beatty Washers illustrated there is sure to be one that will suit your needs and your pocketbook.

EVERY WASHER NEW AND GUARANTEED

These Washers all come to you direct from the factory. They are all new and in perfect condition. They are absolutely guaranteed by Beatty Bros., Limited, the largest manufacturers of Electric Washers in the British Empire.

Only tremendous buying power, great production and this efficient Factory-to-User plan of selling make such an offer as this possible.

EXTRA SPECIAL!!

WOOD TUB ELECTRIC WASHER

Competitive Price $115.00
Our Price 99.00

Saving to You ..... $ 16.00

Together with any three of the articles illustrated below. These articles are worth $15.00.

GET THIS COMPLETE WASHING OUTFIT

12 MONTHS TO PAY—NO INTEREST

A small payment down puts this great Time and Labor Saver in your home.

In a year it will have actually paid for itself.

Small weekly payments that you will never miss (less than you would pay a laundry to do the work) make a Beatty Washer possible for all.

Then—for the rest of your life this Washer will go on saving you time, work, wear and tear on the clothes, laundry bills and doctor's bills.

In this exceptional offer we are making a supreme effort to lighten the burden of washday in the homes of Peterborough.

Beatty Washers are noted for these three great features—they are Easier to Operate, Wash Faster and Last Longer.

COPPER TUB ELECTRIC WASHER

Competitive Price $195.00
Our Price 159.00

Save to You ..... $ 36.00

Together with any three of the articles illustrated below. These articles are worth $15.00.

3 FREE

3 FREE

All Washers demonstrated without charge or obligation

The F.R.J. McPHERSON Co. Ltd.

Open Evenings *450 George Street* *Phone 386*

Peterborough Lose Exhibition Game at Oshawa

PETES MANAGE TO PLAY GAME AT LAST AND LOSE BY 6 TO 0

Senior Ball Club Beaten at Oshawa in Exhibition Tilt With Motors.

SHOW NEED OF WORK.

(By F. D. C.)

The Peterborough Senior Ball Team showed a decided lack of training in its first game of the season at Oshawa Saturday, when Manager Swanston's outfit were given a 6—0 white-washing by Oshawa General Motors, in an exhibition fixture.

The Petes, without a game under their belts, lacked punch on the attack and steadiness on the defence. Facing pitching for the first time this season, their efforts with the willow were very weak and Matthews, the big General Motors twirler, using an effective hook ball all the way, had them at his mercy. A single by Ansaldo, the first man up, and another by Jack Hall in the fifth, represented the sum total of their batting activities, and Matthews, who seemed to be in mid-season form, hung up thirteen strike outs, getting Hackman three times in a row, which is about as often as "Hack" usually strikes out in half a season.

Until the sixth inning it was a scoreless deadlock. Manager Swanston sent Cliff Osterland to the mound, and the tall right-hander from the West got along nicely for five frames, holding the General Motors' crew to two more or less scratchy singles and showing plenty of smoke on his fast one. He developed a wild streak in the sixth, however, and three bases on balls, timely hits by Fair and Kellar and an error by Rose gave Oshawa four runs.

Jeff Hardill finished the game, and also suffered from lack of control, but he would not have been scored upon had it not been for a couple of wild heaves in the eighth by Ansaldo.

The Oshawa team is under the management of the veteran umpire and ball player, "Billie" Benson, and he has them playing smart ball. Only Reg. Fair in the outfield and "Hank" Morrison at third base, remain of the old Oshawa Central League outfit. Herb. Wolfe, outfield star of the Petes for a number of seasons, played left field for the motor gang and came through with two hits. In Cameron, the catcher, Kellar at first, Benson at second and T. Morrison at short, Oshawa possesses four snappy young players, who are bound to improve.

No team looks good when it isn't hitting, and that goes for the Petes Saturday. However, there is no need to worry. The material is available for a strong club, and a little warm weather and a few games will work wonders in the outfit. With Heckman, Osterland and Hardill, the team is well fortified with pitchers and in other departments has plenty of strength.

Saturday's game was a light-hitting affair. Of the twenty-three players who got into the line-ups, only six managed to come through with a single. A fast play by Ansaldo on a slow roller, a nice grab by Jack Hall of a grand smash from Wolfe and a smoothly-executed double play by T. Morrison, Benson and Kellar were the fielding features.

The Game by Innings.

Ansaldo started the Petes off right with a single that nearly tore a leg off Matthews. Johnston bunted a fly to Matthews and after Ansaldo went to second on a passed ball, Swanston filed to Wolfe and Heckman fanned.

Benson for Oshawa drew a pass, but was forced at second on H. Morrison's bunt to Osterland. Morrison went to second on a passed ball. Swanston threw out Fair on a roller in front of the plate, and Ansaldo made a great throw to retire Matthews.

In the second, Rose hoisted to Kellar. Ash rolled to the same player and Holyman struck out.

In Oshawa's half Hall made a fine catch of Wolfe's smash to left. Kellar scratched a hit on a high bounder to the box, but Johnston tossed out Cameron, and T. Morrison whiffed.

Hall drew a walk in the Petes' third, but Osterland fanned and Ansaldo hit into a double play.

For Oshawa, Williams and Benson fanned and Osterland tossed out H. Morrison.

The Petes' best chance to score came in the fourth. Johnston was passed, but was forced by Swanston. Hackman fanned. Rose's fly to right was dropped by Williams, Swanston reaching third and the batter second. Ash was called out on strikes.

In Oshawa's half, after Fair and Matthews had struck out, Wolfe singled to short, but Johnston threw out Kellar.

Holyman fanned to start the Petes' fifth, and after Hall had singled over second for the second and last Peterborough hit of the day, Osterland and Ansaldo also struck out.

Rose tossed out Cameron after Osterland had broken down the backstop's hard smash. H. Morrison lined to Hall, and Little, replacing Williams, struck out.

In the sixth Johnston fanned. Swanston was thrown out by Matthews, and Hackman struck out for the third time.

Won in the Sixth

Oshawa won the argument in their half. Benson walked, went to second on a passed ball and to third while Rose was throwing out H. Morrison. Fair doubled over third scoring Benson. Osterland filled the stocks by walking Matthews, and Wolfe and Kellar singled through short to score Fair and Matthews. Cameron forced Kellar at second or a roller to Ansaldo, but in trying to complete a double killing Rose threw low to first and Wolfe carried the fourth run over. T. Morrison struck out.

For the Petes in the seventh Rose walked. Ash fouled to Cameron. Rose stole second. Batten batting for Holyman drew a pass, but Hall popped to H. Morrison and Hardill, replacing Osterland, flied out to Fair.

Hardill went to the hill top for the Petes, with Collins behind the bat, and Spence taking Heckman's place in right.

Little struck out. Benson was passed, but was picked off first, Hardill to Ash. Morrison and Fair strolled, but Matthews fanned.

In the eighth Ansaldo fanned, Johnston walked, Collins flied to Kellar, and Spence missed three.

A pair of errors by Ansaldo paved the way for Oshawa's last two runs. Wolfe singled through short and stole second. Kellar hit to Ansaldo, who fumbled and then threw wide to first, Wolfe crossing the plate. Wolfe was, however, called out for interference. Cameron rolled out to Ansaldo, who again threw wide to Ash, and Kellar scored, Cameron going to second. He reached third on a bad throw by Hardill in an attempt to pick him off second. T. Morrison lifted one to Hardill, but Little singled past first to score Cameron. Benson fanned.

In the ninth Rose fanned and Ash was tossed out by T. Morrison. Batten was passed, but Hall flied to Fair for the final out.

Oshawa:	AB	R	H	PO	A	E
Benson, 2b	2	1	0	1	2	0
H. Morrison, 3b	3	0	0	1	0	0
Fair, rf	3	1	1	2	0	0
Matthews, p	3	1	0	1	1	0
Wolfe, cf, rf	3	1	2	1	0	0
Kellar, 1b	4	1	2	6	0	0
Cameron, c	4	1	0	14	0	0
T. Morrison, ss	4	0	0	1	2	0
Williams, rf	1	0	0	0	0	1
Little, lf	3	0	1	0	0	0
	30	6	6	27	5	1

Peterboro:	AB	R	H	PO	A	E
Ansaldo, ss	4	0	1	0	2	2
Johnston, 3b	2	0	0	0	2	0
Swanston, c	3	0	0	6	2	0
Collins, c	1	0	0	3	0	0
Heckman, rf	3	0	0	0	0	0
Spence, rf	1	0	0	0	0	0
Rose, 2b	3	0	0	2	2	1
Ash, 1b	4	0	0	9	0	0
Holyman, m	2	0	0	0	0	0
Batten, m	0	0	0	0	0	0
Hall, lf	3	0	1	2	0	0
Osterland, p	2	0	0	0	3	0
Hardil, p	1	0	0	1	1	1
	29	0	2	*26	12	4

*Wolfe out for interference

By innings:

Oshawa.....00000402x—6

Peterborough.....000000000—0

Two base hit, Fair. Bases on Balls, off Matthews 6, off Osterland 4, off Hardill 3. Struck out, by Matthews 13, by Osterland 7, by Hardill 3. Stolen base, Wolfe, Rose. Double play, T. Morrison to Benson to Kellar. Hits, off Osterland 4 in six innings; off Hardill 2 in 2 innings. Left on bases, Oshawa 7, Peterboro 8. Wild pitch, Osterland. Passed ball Swanston 2, Cameron.

Umpires—Kay, Peterborough, at the plate, and Corne and Schafer, Oshawa, on the bases.

SOCCER GAME ON WEDNESDAY NIGHT

At a special meeting of the local soccer executive last week, it chose the following team that will play against the C.G.E. probable team on Wednesday evening at King Edward Park. Kick off at 6.30 prompt:

Fowler, goal; S. Maker and H. Curtis, backs; Bromley, McLeod, W. Logan, halves; Willis, Carmichael, Mitchell, Geggs and Laidler, forwards. Reserves: Geo. Logan, Foster and Shannan.

Another trial C.G.E. team will be placed on the field as follows:

Griffin, goal; Frank Wade and Rae full backs; Mann, Scott and Blowers, halves; Lang, Hutton, Jack Wade, Buchan and Hotston, forwards. Reserve, Cameron.

Johnny Warde will act in the capacity of referee.

Former Champ Says Will Fight Again

LOS ANGELES, Calif., June 13 ((Canadian Press). — Johnny Buckley, rotund manager of big Jack Sharkey, Boston heavyweight, arrived here on Saturday and heard from Jack Dempsey, former champion, that he will fight again—who, when, or where he does not care.

Dempsey, who on Friday broke up his "come-back" camp on a mountain ranch in Ojai Valley, and moved back to this city, informed Buckley that Gene Tunney, the present heavyweight titleholder, and Sharkey, both look alike to him.

The former champion declared that everything is up to Tex Rickard and that when he hears from the New York promoter the name of his opponent and the date of their conflict, he will leave immediately for the east.

Danish Tennis Team Win Elimination Play

COPENHAGEN, June 12. Canadian Press. — The Danish tennis team has won all the matches in the Davis Cup elimination play against the Indian contingent. Denmark actually eliminated India by capturing the doubles Saturday in addition to the first two singles matches.

Yesterday E. Ulrich defeated Krishen Prasada, India, 6-4, 7-5, 6-4 while Henriksen defeated Fyzee, India, 6-0, 6-2, 6-4.

TENNIS TOURNEY AT CAMPBELLFORD

Home Teams Score Wins in Most of Sets on Saturday.

CAMPBELLFORD, June 13. — Peterborough tennis team came and saw, but Campbellford's team did all the conquering there was to be done on Saturday afternoon.

The court was in splendid condition, and the day was ideal. Campbellford won all the events, with the exception of the men' doubles.

Men's singles — C. Weston vs. W. A Jackson, 6-1, 6-0; Campbellford victory.

H. Free vs. Dr. C. D. Hewett, 6-2, 6-2; Campbellford victory.

Men's doubles—W. Kingston and J. H. Bell vs. G. C. Scott and G. Klein, 6-4, 6-2; Peterborough victory.

Ladies' singles — Miss Josephine Longmore vs. Mrs. J. A. Dewart, 6-1, 6-1 ;Campbellford victory.

Ladies' doubles — Miss Vera Shore and Miss Dorothy Linton vs. Mrs. B. V. Moore and Mrs. W. E. Jackson, 6-1, 6-4; Campbellford victory.

Mixed doubles — Dr. H. B. Longmore and Miss Jessie Weston vs. H. A. Cranfield and Mrs. C. D. Hewett, 6-2, 6-0; Campbellford victory.

Mixed doubles—H. Beatty and Miss L. Smith vs. F. Bowness and Mrs. H. A. Cranfield.

At the conclusion of the events the members of the Peterborough Club were entertained by the local club at the Clifton Tea Shoppe.

Campbellford tennis team plays Bowmanville at Port Hope next Saturday afternoon.

SUFFERS REVERSE.

Italian Team Defeats France in Davis Cup Elimination Play.

ROME, June 13. Canadian Press. — France suffered a reverse in the Italian-French Davis Cup elimination play yesterday when the Italian doubles team composed of Baron de Morpurgo and Giorgio de Stefani defeated the French team made up of Henri Cochet and Jacques Brugnon in three straight sets, 6-4, 6-4, 6-4.

Cochet and Rene Lacoste won two singles matches from De Morpurgo and De Stefani yesterday so that the score stands two matches to one in favor of the French. Two singles matches remain to be played.

BASEBALL SCORES.

National League.

Pittsburgh.....104032000—10 12 1

Brooklyn.....02022003x—11 15 1

Aldridge, Nichols and Gooch; Elliott, Ehrhardt, Petty, Blitt and Deberry.

New York.....000400020—6 10 1

Chicago.....00050011x—7 14 1

Barnes, Songer, McQuillan and O'Neill; Devormer, Carlson, Root and Hartnett.

Boston.....000200011—4 9 1

Cincinnati.....000000001—1 7 1

Genewich and Hogan; Donohue and Hargrave.

Philadelphia.....101020000—4 14 0

St. Louis.....020100002—5 8 0

Mitchell and Jonnard; Sherdel and Snyder.

American League.

Cleveland.....250000100—8 11 1

New York.....020020111—7 13 1

Hudlin, Uhle and L. Sewell; Hoyt, Pipgrass and Grabowski.

Chicago.....000010000—1 5 1

Washington.....10002021?—6 15 1

Faber, Cole and McCurdy; Crouse; Lisenbee and Ruel.

International League.

First Game—

Syracuse.....000000000—0 7 0

JJersey City.....01100032x—7 13 2

Coffman and Daly; Hallahan, Stout and Schang.

Second Game—

Syracuse.....1003000—4 9 0

Jersey City.....0000007—1 7 0

Ellis, Williams and Cobb; Miller and Morrow.

Rochester.....030010002—6 6 1

Newark.....0010101011—5 10 4

(Ten innings).

Schoeffner, Breenan, Bagby and Head; Bentley, Howard and Manion.

Buffalo.....020000112—6 12 1

Reading.....010001000—2 7 2

Stryker and Devine; Parnham, Billings and Davis.

First game—

Toronto.....010020150—9 14 1

Baltimore.....320200000—7 9 3

Prudhomme, Satterfield, Fulkner and Styles; Hargrave, Chambers, Earnshaw, Vincent, Jackson and Freitag.

BASEBALL STANDING.

INTERNATIONAL LEAGUE

	Won.	Lost.	P.C.
Syracuse	38	22	.633
Buffalo	34	20	.630
Baltimore	33	22	.600
Toronto	33	25	.569
Rochester	27	26	.509
Newark	27	32	.458
Jersey City	24	29	.453
Reading	8	48	.143

AMERICAN LEAGUE.

	Won.	Lost.	P.C.
New York	35	17	.673
Chicago	32	22	.593
Philadelphia	28	23	.549
Washington	25	24	.510
Detroit	24	26	.480
St. Louis	23	27	.460
Cleveland	24	29	.453
Boston	13	36	.265

NATIONAL LEAGUE

	Won.	Lost.	P.C.
Pittsburgh	31	17	.646
Chicago	30	19	.612
St. Louis	28	20	.583
New York	26	23	.531
Brooklyn	25	30	.455
Boston	19	28	.404
Philadelphia	19	28	.404
Cincinnati	18	34	.346

De Paolo Wins 200-Mile Championship In Auto Race Marred By Two Accidents

SPEEDWAY, ALTOONA, Pa., June 13 (Canadian Press). — In a spectacular race, marred by two accidents, Peter De Paolo captured the 200-mile championship automobile classic here on Saturday. Harry Hartz was second, two laps behind the leader, and far ahead of Tony Gulatto, who was third.

De Paolo's time was 1.42.56.8-10(an average of 116.57 miles an hour.

By virtue of his victory De Paolo won $7,000 as first prize money. Hartz won $3,500 for second place, and Gulatto won $2,000. Others to finish were: Edie Hearne, fourth; Babe Stapp, fifth; Cliff Woodbury, sixth; Al. Melcher, seventh; Leon Duray, eighth; and Dave Evans, ninth. These were all that finished of a field of 16.

Frank Elliott figured in the most spectacular accident of the day when he lost control of his car while rounding a curve. Ralph Hepburn, who was close behind, could not avert a collision, and the rear wheel of Hepburn's car was torn off. Earl Devore's machine was struck by Hepburn's, and forced from the track. Hepburn crashed into a pit. He was uninjured, but a pit mechanic was slightly hurt.

Dave Lewis had a narrow escape from death when his car overturned at almost the identical spot where Elliott came to grief. He was thrown free of his machine. Taken to the emergency hospital within the grounds, he was found to have suffered only cuts and bruises.

LOCAL SOCCER MATCH DRAWN—TWO EACH MASSEYS TEN MEN HELD QUAKERS ELEVEN

Quakers Gained an Early Lead Through T. Wilson and Mitchell.

HARD-FOUGHT TUSSLE.

Masseys Overwhelmed Their Opponents in the Second Moiety.

The final game in the Holloway Charity Cup between the Quaker Oats and Massey teams was played at King Edward Park before a large turnout of spectators who responded well to the Injured Players Fund, which included the selection committee of the C.G.E. team that was down spotting the talent that would be included in the select team at Cobourg.

After an excellent exhibition of the soccer code in the early stages, the play deteriorated into real cup tie tactics that was void of any scientific touches.

A Quaker representative when interviewed stated: "I thought we had the cup in our mitt after first half display, but oh! we were no place as the game progressed."

Masseys spokesman replied: "Our boys played good soccer in spite of the fact that TEN men played against eleven. We should have won."

Opening Beautiful.

After a threatening attack by Quakers, Masseys retaliated on the centre, Beggs movement being characteristic of clever play into goal, Stan Maker checking closely in the nick of time. His halves moved to the other end where the wing men indulged in swinging the ball, until Laidler relieved upfield. Every man was giving his best in soccer and Masseys were more aggressive around goal, in fact, a foul-throw in their favor about caused disaster to Edgar's charge when Blower's lightning drive missed the cross-bar by inches, from 20-yard drive, then the custodian a few minutes later, diverted a header from George Logan when a goal looked positive but Edgar made a clever clearance.

T. Wilson Opened Scoring.

Carmichael carried the attack along the right wing where Blowers was checked hard and fast. He lost possession to an opposing forward who banged across the goal to the unmarked left winger who evaded the defence with close dribbling and sent the ball towards goal that was turned aside into the net off T. Wilson. Not discouraged, the Masseys returned with renewed vigor in outfield play in which their forward rank moved with more precision while in possession of the ball. Blowers again missed by inches. Quick as a flash, Mitchell made an individual effort to increase the lead but Laidler's timely foot spoiled his chance.

Mitchell Increased Lead.

Exchanges were very even thereafter, until a scrimmage in front of the Massey's goal terminated in a solo play by their centre forward who slipped the ball far out of the reach of the goalkeeper into the far corner of the net. At this point, disaster came along the Massey's way when they lost the services of a player. They continued to play with ten men.

Geo. Logan's Beautiful Goal.

This caused a change in the lineup, Laidler falling back into full back, and Buchan coming into his regular position as a half-back, although while up in the forward rank he was an asset. Between these two players they held the fast moving Quaker team to mid-field play. Eventually Left-winger Sharman evaded his opposing defence to gain a corner-kick that let George Logan head a beautiful goal into the rigging, just three minutes before half-time. Quakers 2, Masseys 0.

HALF-TIME.

There were interesting passages of play early after resuming, a Quakers marksman first putting close over. Then a Buchan-Sharman combination raised a siege upon the Quaker's goal that found Jack Wade the stumbling block to penetrate the desired area. He repeatedly initiated movements and counter actions to put his disorganized teammates into their usual stride again but his men became bunched and lacked the pep of the first period. This let the ten Massey players formulate an attacking force that had everything but the necessary finish. Of course the result of such play being a brand of defence put up by the full-backs and the halves, while the forwards were in a quandry.

Hard Tackling.

At this point the Quakers replied with a long swinging pass that suited the Masseys style of tactics and both teams made changes in position of players. Cup tie tactics were demonstrated in keen tackles, close checking and legitimate body charges that gave the fans plenty of excitement. Play went from end to end with the custodians being called upon to clear long shots.

Sharman Equalizes.

Mann was injured by one of his chums, but resumed after the trainer's attention, with eagerness to play in abundance. From a clever tackle against the Quaker forwards, he travelled with the ball at his foot, then punted into goal where George Logan harrassed the Quaker's defence. A timely pass back to Beggs left the latter in possesion, who made Edgar sho whis stuff in a smart clearance. Buchan ripped a hot one back for the corner of the upright. A number of the players tried to head the ball but it became a ground ball. In the scrimmage that ensued, a Quaker player handled. Sharman was entrusted with the spot kick and made no mistake with a timed shot. The Quakers came back strong in the closing stages through Mitchell's individual effort, while the rest of the forwards were "all in." Final: Quakers 2, Masseys 2.

Goal scorers — Quakers: T. Wilson and Mitchell; Masseys: George Logan and Sharman.

The teams:

Quakers—Edgar, goal; Stan Maker, and H. Curtis, backs; Carmichael, J. Wade and A. Maker, halves; W. Curtis, A. Wilson, Mitchell, T. Wilson and Foster, forwards.

Masseys—Fowler, goal; F. Wade and Blowers, backs; W. Logan, H. Mann and Laidler, halves; Willis, George Logan, Begs, Buchan, and Sharman, forwards.

Referee—J. Warde.

ROBINS CONQUER LEAGUE LEADERS

Come From Behind at Close To Defeat the Pirates 11-10.

NEW YORK, June 13. — Canadian Press. — Relief Pitcher Norman Plitt won a ball game for himself and the Robins at Brooklyn yesterday when his single in the eighth inning drove in the run that gave Brooklyn a hectic 11 to 10 victory over Pittsburgh. It was the second time in two days that Brooklyn came from behind in the closing innings to conquer the league leaders, and oddly yesterday's score was the same as Saturdays. Harris and Gooch of the Pirates hit homers. The Robins made 15 hits off Aldridge and Nichols.

Chicago ran its winning streak to eight straight by hammering three New York pitchers for a 7 to 6 victory before a record crowd of about 45,000 Chicagoans. The Giants made a four run rally in the fourth inning, aided by Beck's error but the Cubs came back with five runs in their half when Web led off with his tenth home run of the season. Chicago bunched their hits in the eighth off McQuillan to put across the winning run. Webb led Chicago's attack with a home run and two singles while Wilson had a perfect day with three doubles and two walks.

Boston evened the series at Cincinnati by winning yesterday's game 4 to 1. Genewich outpitched Donohue and held Cincinnati scoreless until the ninth inning ,while Boston bunched several hits in several innings. Boston got the real break of the game when Welsh caught a ball as it fell out of Richbourg's hands close to the bleacher wall. Critz hit the ball with two on and two out.

Lester Bell's home run in the ninth inning with Holm on base gave the Cardinals a 5 to 4 victory over Philadelphia at St. Louis. Mokan, Philly left fielder, had a perfect day at bat, getting five hits out of five trips to the plate. Southworth Cardinal right fielder, also got three hits out of three times at bat.

AUBURN WINS AT SOFTBALL

Defeats Campbellford Mills 12-10 in Saturday Game.

SNAPPY PLAY.

CAMPBELLFORD, June 13. — Auburn Mills, Peterborough vs. The Campbellford Mills, in a snappy nine inning game of softball, was the chief attraction in town on Saturday afternoon. It was a decidedly close game all the way through. At the end of the first half of the ninth innings the score was 10—10. In the final half Auburn wiggled in two runs, ending the games with an equal dozen to Compbellford's finger count.

Auburn's pitcher, Waddell, apparently the pet of the Peterborough nine, came near getting mobbed, many mistaking him for the guy who recently won the Dominion oratorical contest. Waddell seemed to have a great deal of trouble in getting the crowd to understand just exactly where the feet should be when in the box. The lengthy debate between fans and pitcher ended quickly when one of the fans made a decidedly personal remark about the different sizes of feet. It was Waddell's good pitching and not his efforts at oratory, that leaves any favorable impressions of himself in the town on the Trent. There was nothing Dutch about Holland, the silent half of the battery. The only one he couldn't hold were the ones struck towards field.

Doug. Runions and Cowell made a very strong battery for the locals. Doug started off a little weak, but was not long in getting his arm in, and soon had the Life-Lock crew abandon the idea that they were going to have a walk-away.

The following was the line-up:

Auburn Mills.—Waddell, p; Holland, c; Smith, 1b; Dorrington, 3b; Vinette, 3b Dunda;s, ss; Baker, cf;; Montgomery, rf; E. Vinette, lf.

Local Mills.—Doug. Runions, p; Coxwell, c; Montgomery, 1b; Vic Cochrane, 2b; Geo. Runions, 3b; Ibey ss; Ayrhart, cf; Ralph, rf; Blake, lf.

Score by innings:

Auburn Mills.....014010132—12

Local Mill.....040103110—10

Umpires. — Plate, Daniel; bases, Sarginson.

SOFTBALL SCHEDULE.

The following is the Softball League schedule for week of June 13 to 18:

Monday—Lockworks vs. K. of C.

Tuesday—Ind. Control vs Belmonts.

Wednesday—Seven Oaks vs Peterborough Canoe.

Thursday—C.G.E. vs 4th Battery.

Friday—Examiner vs De Laval.

McCrea Is Defeated By Tilden On Courts

DUBLIN, Ireland, June 13 ((Canadian Press). — William T. Tilden, of the United States, defeated Dr. E. D. McCrea in stright sets at 6-1, 6-2, 6-2 in the final match of the Irish-American Lawn Tennis Tournament on Saturday.

The visitors thus won the series four matches to one, the only Irish victory being that of the Hon. Cecil Campbell over Francis T. Hunter in the first of aSturday's singles, the score of which was 6-1, 7-5, 3-6, 2-6, 6-4.

ORIOLES LOSE DOUBLE BILL

Offerings of Sextet of Pitchers Unable To Hold Canadians.

HOMERS FEATURE.

NEW YORK, June 13.—(Canadian Press.)—The offerings of a sextet of Oriole pitchers looked just right to Toronto and the Canadians took both games of a double-header at Baltimore by scores of 9 to 7 and 6 to 4. Three home runs were clouted during the twin bills, one each by Porter, Hargrave and Jacobson.

Errors by Conlan, McCarron and Kingdon in the tenth inning gave the Rochester club two runs to win the fourth straight game of the series at Newark by the score of 6 to 5. Jack Bentley, who started to pitch for Newark, was wild, walking six batters and hitting one before he was taken out.

Jersey City managed to salvage one game out of its series with Syracuse at Jersey City by dividing a double-header with the league's leaders. The Black Cats won the first game, 7 to 0, and then lost the second, 4 to 1, giving the Stars three out of the four games played.

Rube Parnham, making his first start of the season, was pounded hard by Buaffol at Reading and the Bisons took the final game of the series, 6 to 2. George Quellich hit a home run over the right field fence in the sixth inning. It was the eighteenth consecutive game in which he has hit safely.

INDIANS WIN SECOND GAME

Ruth Clouts Out 21st Homer of the Current Season.

TAKE EARLY LEAD.

NEW YORK, June 13 ((Canadian Press). — Babe Ruth connected with another of his heavy blows yesterday —No. 21 of the current season—but the Yankees were nosed out by the Indians, 8 to 7, in the second game of the series. Ruth made his homer off Uhle with none on base in the seventh. During his banner year in 1921 he hung up his twenty-first circuit clout on June 13.

Cleveland got off to seven runs in the first two innings and was never headed. Hoyt retired in favour of Pipgras during the second frame, the latter holding the Indians well in hand and contributing a home run.

At Detroit, three successive singles in the tenth inning gave Detroit an 11 to 10 victory over Boston. It was the Tigers' fifth winning game in a row. Boston gained a seven-run lead in the first four innings, but Detroit drove both Wiltse and McFadyen out of the box ,taking the lead in the sixth. Boston came back to tie the score in the ninth. Carroll, who relieved Gibson, was a big factor in the Tiger victory, batting in three runs with his triple and two singles and scoring two runs himself.

Held to five hits by Lisenbee at Washington, the White Sox dropped their second straight game to Washington, 6 to 1. The Senators touched the veteran faber for thirteen hits in seven innings, getting two more off Cole in the eighth.

OUR BOARDING HOUSE — By Ahern

Priced from $4.00 to $16.50

A Motor Necessity

Today, BOYCE MOTO METERS stand on the radiator caps of over 10,000,000 cars, dependable, tireless and beautiful indicators of motor trouble under all driving conditions.

The BOYCE MOTO METER never forgets. Mounted directly in the line of driving vision, it signals well in advance, the dangers of an overheated motor which mean heavy repair bills.

A BOYCE MOTO METER is necessary every season of the year, for an over-heated motor costs just as much to repair or replace in winter, as in summer.

Over 10,000,000 in use.

Your Car Deserves One

BOYCE MOTO METER

FACTORY AT HAMILTON, ONTARIO

MADE IN FIVE FOREIGN FACTORIES

CAPITOL—Now Playing

William Fox presents

ANKLES PREFERRED

An intimate story of silk stockings

MADGE BELLAMY

J. HARRELL McDONALD—LAWRENCE GRAY—ALLAN FORREST—BARRY NORTON

Story by JAMES HAMILTON & J. G. BLYSTONE Production

She thought her brain was hitting on all six, but when she discovered a crowd of men eyeing her ankles she suddenly realized the reason for her success.

Here's the season's most hilarious comedy with a glittering cast. You'll laugh until your sides ache or there's no such thing as fun.

SPECIAL ADDED ATTRACTION
COMPLETE PICTURE OF
MEMORIAL PARADE AND SERVICE
CANADIAN LEGION CENOTAPH
Thursday, June 2nd
Note—This is the first showing in Canada.

MILLIONS TURN TOWARD CANADA

This is the highway map of Ontario and part of Quebec, with the main roads of the United States leading to Ontario ports.

OTTAWA, Ont., June 13.—The gates of Canada have been opened wider than ever this year and already thousands of tourists from the United States are rushing through them to enjoy the hospitality, as well as the captivating sports and the marvelous scenery for which the Dominion is noted.

Canadian authorities are preparing to receive more than four million tourists from the United States this year. Ontario province, it is believed, will entertain the greater part of these.

Ontario offers far more than respite for parched Americans south of the border line. Its lakes, forests and streams are known the country over for their fish and game, their rugged atmosphere and entrancing scenery. Rolling country interspersed among these finish a picture so completely variated in attractiveness as few other districts can supply.

Into this picture will come tourists by the hundreds of thousands, most of them by auto. The roads, nearly 60,000 miles of them, are ready a great portion wide and smooth, more than half composed of improved gravel pavement.

Good Roads Prevail.

Every part of this province is traversed by good roads, from Sault Ste. Marie at the western portal eastward into the province of Quebec, and especially through the great peninsula that extends between Lakes Erie and Huron to Windsor across the river from Detroit.

The main trans-continental trunk highway system that stretches across southern Canada runs eastward from Sault Ste. Marie, skirts the shore of North Channel, Lake Huron, and passes on eastward through Sudbury, along the north shore of Lake Nipissing to Mattawa. From here the road follows the beautiful Ottawa river to Point Fortune, 601 miles from the Sault, and from here proceeds to Montreal.

At North Bay, the tourist can hardly restrain his sporting desire to turn southward from this route and traverse the famous Muskoka lake district, where sumemr resorts, canoe routes and fishing grounds abound. If he does so, he may continue westward to Lake Simcoe and on to Toronto, 235 miles from North Bay.

Windsor is perhaps the second most important gateway to Ontario from the United States. It is opposite Detroit, by ferry. From this border city, after leaving Maidstone, the tourist has the choice of two main highways eastward.

Skirting Lake Erie.

One passes close along the north shore of Lake Erie to Niagara Falls, for 257 miles, giving access to all lake ports and summer resorts. The other route takes the tourist through London, Woodstock and other cities to Hamilton, whence two other routes may take him to Toronto.

All of this is wonderful driving on fully improved roads through picturesque country.

Past Toronto to the east, the route leads along the shore of Lake Ontario to Kingston and then by the St. Lawrence into the province of Quebec near Beudette.

Niagara Falls is the most important gateway to Ontario. This brings the motorist into a beautiful stretch of highway northward to Hamilton and on to Toronto.

Proceeding northward through any of many routes into the picturesque lake district of Ontario, the tourist may reach Parry Sound, on the east shore of Georgian Bay, after passing again through the picturesque and adventurous Muskoka Lake district.

From Parry Sound, there's a steamboat ride that shouldn't be overlooked, for it reveals the many nooks and crannies of one of the most entrancing landscapes in Ontario. This is the "Thirty Thousand Island" region, a place chock full of woody reefs and promontories.

Another Way Back.

The car can be run on to the steamer for this trip and taken off at Midland. This begins another enjoyable ride around the southern edge of Georgian Bay to Owen Sound, across to Southampton and down the Lake Huron shore to Sarnia.

At Sarnia a ferry may be taken across the St. Clair river to Port Huron, Mich., for a picturesque route known as the Blue Water Highway, still in Canada, may be followed southward to Chatham and thence along the south shore of Lake St. Clair to Windsor.

These are only the main highways. Throughout the Ontario peninsula there is a network of roads that crosses entrancing country in all directions.

One of the many scenic drives in Ontario runs along the Rideau river northward to Ottawa. This scene is at Long Island on the Rideau.

Theatres

AT THE REGENT.

A REAL THRILLER.

"My Official Wife," the Warner film now showing at the Regent Theatre, is a startlingly vivid picture of Old Russia. The glittering ladies, the gold-laced domineering officials; clattering Cossacks, plotting Nihilists; the wan and ragged Losts of the peasantry all pass before us in stirring panorama.

Through ominous days, we are brought into the mad fury of revolution. There is the story, too, of Helene, a beautiful Russian countess, and of the reckless young noble Sascha, who wrongs her, and for whom she harbours hatred which will be satisfied only with his death.

How the two with the rest of the mighty, are brought low, and love, without knowing each other's identity—how the bitter waters are turned into the sweet—is told superbly and with the sort of direction which only one who has known the old Russia and the new, and Vienna, the city of mirth and melancholy, can command.

Paul Stein directed the film which is an adaptation by Grahain Baker of Charles Blaney's play, which in turn was taken from Archibald Clavering Gunter's tremendous story of the same name.

Irene Rich and Conway Tearle are featured, and the supporting cast includes many notable names. The photoplay is real and thrilling melodrama in a setting of romantic terror and beauty. You should not fail to see "My Official Wife."

DECLINES OFFER.

JERSEY CITY, June 13 (Canadian Press). — Donnelly, of the Jersey City International League Baseball Club, announced on Saturday that the club had declined a lucrative offer to withdraw from baseball here and permit the franchise to be transferred to Montreal.

Although Donnelly refused to name the would-be purchasers or the sum of money offered, the Jersey Journal says it learned that George Stallings, who retired yesterday as manager and part owner of the Rochester Club, headed a syndicate of Montreal business men, backed by the Chamber of Commerce of Montreal, which made the offer.

NEWSBOYS DEFEAT 4TH BATTERY 17-11

Errors Costly To Army in City Softball League Fixture.

The Examiner chalked up its third straight victory, in the local Softball League, when they defeated the 4th Battery 17-11 at Central Park on Saturday night. The game was very poorly contested, loose fielding and poor pitching being turned in by both teams. Both Dormer and Hilliard were a trifle wild and, although not hit hard, poor fielding, along with the walks they handed out, helped pile up a big score. Ken Baker contributed a circuit clout for The Examiner.

The teams lined up as follows:

4th Battery—French, c; P. Hilliard, p; Anthony, 2b; Dunkley, ss Legros, 1b; McIntosh, cf; D. Hilliard, lf; Corduroy, rf; Mahood, cf.

Examiner—Dugan, c; Bradshaw, 3b; Taylor, 2b, rf; Baker, lf, 1b; Baird, ss, 2b; Dormer, p; Guiry, 1b, lf; G. Dormer, cf; Parsons, ss; Oxley, rf.

Umpires—Coursey and Batten.

SOFTBALL NOTES.

Tonight at Central Park at 6.15 the Lockworks meet the K. of C. in what should be one of the best games of the year.

The K. of C. have to win tonight's game to stay in the running, while a win for the Lockworks will practically cinch them a place in the playoffs. With so much at stake the K. of C. can be depended on to be in there fighting all the way. They will trot out their strongest lineup tonight, and while Manager Kearns has not announced who will pitch it is likely he will send Murphy in to turn the trick. Murphy pitched great ball against the Belmonts in their last game and had been accorded better support would have won. Manager Miller is sending Jimmy Waddell in to do the mound duty for the Lockworks.

The game gets away at 6.15 sharp, and should attract a good crowd of fans.

One of the finest public swimming pools in the South, capable of accommodating 2,000 swimmers, is under construction in New Orleans.

Sprinter Ends Affair With Movie Actress

LOS ANGELES, Calif., June 13 (Canadian Press). — Charlie Paddock, noted sprinter, has announced that his engagement with Bebe Daniels, motion picture actress, is at an end. They are "the best of friends," however.

Regent

PLAYING TO-DAY:

"My Official Wife"

Irene Rich and Conway Tearle.

The dark, smouldering volcanic flames of Czarist Russia — the gay, glittering, glamorous lights of old Vienna — an enthralling melodrama of Europe on the brink of war!

Comedy Feature:
A Zaza Version of the O. Henry Story—
"G I R L S."
Travelogue: Rock Ribbed Maine.
Fox News: The World in Pictures.

JUDGE DEAD.

Mr. Justice D. D. McKenzie, of the Supreme Court of Nova Scotia, former Solicitor-General of Canada, died at Halifax, N.S., after an illness of two months. Hon. Mr. McKenzie was 19 years in the House of Commons, sitting for Cape Breton North-Victoria. He was born January 8, 1859 at Lake Ainslie, N.S. He was twice elected to the Nova Scotia Legislature, and in 1904 was elected to the House of Commons. He was re-elected in 1908, 1911, 1917, and 1921. Following the death of Sir Wilfrid Laurier in 1919, Mr. MacKenzie became House Leader of the Liberal Opposition, a position which he held until the end of the extra session of that year, when the leadership was formally taken over by W. L. Mackenzie King.

DRAW GAME IS PLAYED AT OVAL

eterborough Cricket Club Met St. Edmunds' of Toronto on Saturday.

BACK JULY 1ST.

The match on Saturday afternoon tween Peterborough and St. Edunds ended in a draw after one the most interesting games of the ason. The Peterborough captain n the toss and decided to bat first, ening with Dunkerley and Stuart the bowling of Lister and Larkin. oth batsmen played cautiously for few overs after which runs came eadily, Dunkerly making the most, hile Stuart played a fine defensive me. The score was carried to 30 fore Stuart was caught. Jefferson, ho was the next batsman, fell to a e catch in the outfield after serv- g two. F. Dyer soon scored 13 in s usual forceful way before getting ught, the 3rd wicket falling at 62. horpe then partnered Dunkerly, who as batting well. These two players rried the score to 117 before be- g parted, Dunkerly then being bowl- by a beautiful ball from Winkg; he had batted in fine style for and gave only one chance in the tfield. Seventeen more runs were ded when Thorpe was also bowled Winkling, who was by far the best the opposing bowlers. Thorpe ade a valuable 34, batting briskly ter the tea interval. Hammond was ught with six more on the score ard. R. Dyer scored 9 in quick style including one 5, the innings finally closing for 150 runs—Peterborough's biggest total of the season.

Stumps were arranged to be drawn at 7.30 so as to give the St. Edmunds' a sporting chance to get the necessary runs to win. Larkin and Adgey opened the winning at six o'clock, being opposed by F. Dyer and Jefferson. The score was steadily carried to 49 before the first wicket fell, Dyer bowling Adgey. Hunter was the next batsman and he immediately set about the bowling in rare style, hitting out at practically every ball, and assisted by an element of luck scored 47 runs before Dyer broke through the defence. Lister batted well for 35 runs, making some nice strokes before playing on to Dyer. The sixth wicket fell at 119 and the game was in a very interesting condition, but unfortunately the light was getting very bad, the fielders often temporarily losing sight of the flight of the ball. The 7th wicket was down at 141, and only ten runs were needed to win, but time was up, and the light was so bad that it would have been dangerous to have played on any longer. A very interesting game had had to be left drawn.

The visitors were delighted with the ground and the reception accorded them, and arrangements have been made for them to have another match here on July 1st. The home team are delighted to have these fine sportsmen back again at so early a date.

Peterboro C. C.

Dunkerley b Winkling	58
Jefferson c Wakelin b Harris	2
Stuart c Higgins b Harris	8
Dyer F., c Wakelin b Harris	13
Thorpe b Winkling	34
Hammond c Lister b Winkling	6
Dyer (4) b Larkin	9
Monkman lbw b Larkin	0
Manning b Larkin	5
Ryland c Jackson b Larkin	3
Hamilton not out	1
Extras	11
	150

St. Edmunds C. C.

Larkin c Jefferson b Dyer	12
Adgey b Jefferson	3
Hunter b Dyer F.	47
Lister b Dyer F.	35
Harris c Dyer R. b Dyer F	2
Jackson not out	13
Wakelin W b Dyer F.	1
Higgins b Dyer F.	14
Extras	14
Total for 7 wickets	141

Wakelin, Junr. Cooke and Barton, did not bat.

Umpires: Miles Hamilton and A. N. Otter.

BETHANY HERE.

Game Rained Out Twice Last Week Called For To-night.

Rained out on two dates last week, Bethany will stage another attempt at a game at Exhibition Park this evening, when the Durham ball tossers are scheduled to meet Cognawagas in the East Peterborough League. Bethany were defeated in the opening game with the Cogs and are coming here for revenge. It should be an interesting battle for the fans.

LAWN BOWLING

The following games are scheduled for to-night:

Gimblett vs. Freeman.
Fox vs. Chenhall.
Waddell vs. Seymour.
Mayneord vs. Allan.
Donaldson vs. Cairns.

Celebrate July 1 in Peterboro'

ULSTER UNITED WIN SOFTBALL FIXTURE

Windsor Defeated 2-0 in National League Soccer Match.

WINDSOR, Ont., June 13 (Canadian Press). — Failing to reproduce the same brilliant form that carried them to victory over the same opposition last week, Windsor went down to defeat before Ulster United of Toronto here on Saturday in a National League soccer match by a score of two goals to nil.

Ulster's were full value for their triumph as the locals never struck the form that means victory against a team of the calibre of the visitors. It was an interesting but not very brilliant game, the heat affecting the pace, which at times was slow.

The Toronto team gained the lead five minutes after the start when Graham accepted a pass from Clulow to drive the ball into the Windsor net. Play was very even for the remainder of the half with both sides missing splendid scoring opportunities.

Play in the second half favoured the locals, but they lacked scoring punch, while Fraser, guarding the Ulster goal, made many clever saves to keep his charge intact. Ulster increased their margin towards the finish when Graham scored his second tally of the match on a hard shot from close in, Campbell having no chance to save.

JACOBSON RELEASED.

BOSTON, Mass., June 13. — Canadian Press. — Bill Jacobson, former St. Louis Browns centre fielder, who came to the Red Sox last year, has been released to the Cleveland Indians via the waiver route, it was announced here.

CURING ERYSIPELAS

Every acute disease is really an effort of Nature to bring about a readjustment of metabolism. An "attack" of erysipelas is no exception to this rule.

Erysipelas is commonly regarded as an acute disease caused by the streptococcus erysipelatis and is thought by many to be contagious. The eruption, which begins on the first or second day, consists of dark red, spreading patches of erythema or redness, with edema or swelling of the underlying tissues. The affected parts become swollen and painful, and there is often intense itching and burning.

The disease is frequently complicated by the presence of suppression of urine which sometimes contains albumin, and occasionally there is swelling of the membrane in the throat especially of the soft palate. The back sometimes aches and there is always a rapid rise in temperature.

The red, purplish patches of erysipelas may start on the nose and extend to any part of the face, or these patches may appear in any other part of the body.

The most common form is that which locates in the skin of the face. When I say "locates" I mean exactly this: The poisons of the body, which really cause the trouble, begin to collect at some point because of insufficient elimination in other parts of the body. The swelling of the skin only shows that these toxins are trying to get out but cannot come out fast enough through the pores of the skin. The bacilli of erysipelas may or may not be present, for the real cause is deeper seated than any bacteria, and really lies in a systemic toxicosis.

In an acute "attack," patient should take either a water or the orange juice fast until all symptoms have disappeared. The fever will go down in three or four days, if this fasting is continued, along with daily enemas. The itching and burning of the affected parts can be soothed somewhat by the application of wet cloths which have been wrung out of cold water, to which has been added a small amount of lemon juice, about one-half lemon to a quart of water. This is all the treatment needed for an acute "attack," which is only a warning of under-lying causes which must be ascertained and eliminated.

The same poisoning with wrong foods which laid the foundation for an acute "attack" will continue to exist, if day by day the patient continues to live on the same indiscriminate diet. If no changes are made in the patient's habits, he can expect recurring "attacks," for the same poisoning may locate in some other part of the body and produce a disorder under a different name. A person suffering from such chronic poisoning could expect some internal disorder if it were possible to keep the skin entirely sterilized against the streptococcus erysipelatis.

One "attack" should be enough warning for the sufferer to search out the real causes and remove them.

Lyrics Of Life

(By Douglas Malloch.)

JOY

Red blossoms on a green hillside,
And yet you say that joy has died;
Blue waters sparkling in the sun,
And yet you say that joy is done;
Over it all a sky of blue,
And yet you see no joy for you;
Your heart has felt life's hurts and stings—
Yet these were only man-made things.

For there is more to earth than man;
The heart may hope, for hope it can;
And, when I hear some word unkind,
I'll leave the jostling crowd behind
And walk the world a little while,
The wider world where all things smile.
Yes, when my soul is sick of sin,
I'll let a little beauty in.

There is no hurt that hearts endure
A walk in summer cannot cure.
The joy of beauty never dies
In those who live with seeing eyes.
Aye, if you find no good in men,
In field and flow'r find good again.
Man's world is like a prison cell,
But in God's world there all is well.

(Copyright, 1927, by Douglas Malloch.)

IS THERE A NEW SCREEN STAR IN CANADA ?

FAMOUS PLAYERS CANADIAN CORPORATION LTD. IS GOING TO SEND SOME LUCKY YOUNG LADY FROM ONTARIO, ALL EXPENSES OF HERSELF AND CHAPERONE PAID TO HOLLYWOOD, CALIFORNIA, WHERE SCREEN TESTS WILL BE MADE.

SCREEN OPPORTUNITY CONTEST

begins in 30 Ontario Theatres June 18 and continues one week... FINALS AT THE UPTOWN THEATRE, TORONTO WEEK BEGINNING JULY 9th

6 CAPITAL PRIZES

1st. FREE TRIP TO HOLLYWOOD FOR WINNER AND HER CHAPERONE, AND AN OVERLAND-WHIPPET SIX SPECIAL LANDAU SEDAN.
2nd. AN OVERLAND-WHIPPET FOUR, SPECIAL SPORT ROADSTER
3rd. $200. CASH
4th. $100. CASH
5th. $50. CASH
6th. $50. CASH.

INQUIRE AT MANAGER'S OFFICE FOR ENTRANCE BLANKS AND RULES OF THE CONTEST.

Capitol Theatre

SCREEN OPPORTUNITY CONTEST

To use this new double quick service

give

Long Distance

the distant number!

PETERBORO to MONTREAL and to Toronto, Ottawa, Quebec, Hamilton and many other points.

That enables her to put through your call immediately, *without your hanging up.* You may not now have the distant numbers with which you frequently talk. That is easily remedied. Call up your Telephone Manager *now* and ask him to provide you with a special directory of them.

You will be delighted to find how much time this new "Double-Quick" service saves you. The easier we can make it for you to transact business with distant points by Long Distance, the more rapidly your business will grow. That is the object of this service. Thousands use it daily with great satisfaction.

A PRIVATE DIRECTORY FOR YOU

This new "Double-Quick" service is available only where you can give the distant number.

We will provide a directory of distant numbers you frequently call, and keep it up-to-date for you.

Ask your Telephone Manager to make up one for you.

THE TELEPHONE COMPANY OF CANADA

W. R. NORTHGRAVE, Manager

857

Jhungle Breath

© 1927 BY NEA Service

by Ben Lucien Burman

(Continued from Saturday).

THIS HAS HAPPENED

LINCOLN NUNNALLY, elderly American chemist, is summoned to the little jungle-bordered town of PORTO VERDE, in west central Brazil, by his young friend, VILAK, who is concerned for the safety of his beautiful cousin, ELISE MARBERRY, owner of a coffee plantation and other property near Porto Verde.

Several mysterious deaths have occurred, including that of TONY BARBETTA, one of Elise's foremen, and the girl herself has received warnings to get out of the country.

Vilak believes GAYLORD PRENTISS, a reticent and forbidding man, known to be an enemy of Elise may be involved in some way in the deaths. Accordingly, he and Nunnally set out for Prentiss' house, which is guarded by barbed wire fences and a vicious dog. Elise insists on joining them. Prentiss sets the dog on them and Vilak saves his companions' lives by chloroforming it into unconsciousness.

The next day Elise's two-year-old orphaned nephew is kidnapped. They suspect Prentiss. Vilak leads the pursuit, and they follow a circuitous trail of horse tracks and finally come upon the child near a railroad camp.

NOW BEGIN THE STORY

CHAPTER XV

Vilak stood silently looking on, half amused, half thoughtful. Elise turned to him, still holding the baby. "You're a dear," she murmured. "I thought it before, but I didn't know it before today. I take back everything that I said about you. I was a pig. And when I cried and completely lost control of myself you said nothing, made none of the caustic, sarcastic remarks that you might have made, but instead set about finding Tinky . . . And found him. It's a long time since I broke down the way I did this afternoon. But Tinky has become a part of me somehow." She leaned over and kissed Vilak impulsively.

"Here, here," he said sheepishly, taking out his cigaret case. "You certainly are upset. Have one of my strong cigarets and quiet your nerves." He lit one. "I'd certainly like to know how Tinky got here. I have a theory, but our friend the civil engineer, who is coming up now, looks as if he might tell us a few facts." He turned to greet the newcomer, who came forward, his dark, pointed face aglow with pleasure.

"Good day, senhorita, amigos," he murmured, shaking hands cordially with the two men and bowing to the girl. "I see you the baby have once more in your arms. I am happy. Most happy."

"It is the senhorita who is happy," Vilak responded. "And she owes her happiness to you."

The other gave a disparaging shrug of his small, well-knit shoulders. "It is nothing that I do. It is nothing."

"Where did you find him?" Vilak queried.

"Over there by the bushes." He pointed off to the patch of vegetation from which they had just come. "It is very strange. Most strange. We were working here, my men and I, spreading gravel along the track where the water has washed the earth away—we cannot do much, but we do what we can—when we hear the noise of horses galloping up the road from which you have come. This is nothing. Often we hear the horses gallop. Many ride past this place. Is it not so?

"The horses stop for a moment, then they gallop on again. And then we hear other horses gallop. But this also is nothing. This also we hear each hour. But soon also we hear something which is not nothing, something which we who work in the wild places hear never in our wanderings, the weeping of a child. An Indian baby, I think, deserted by its mother. I go to the bushes to see. And there in the weeds I find it, a white baby. I am astonished. A beautiful baby, senhorita, a beautiful baby."

He took one of Vilak's cigarets. "I know at once when I look that it has not been deserted. It is lost or perhaps it is stolen. I am a stranger here. Also are my men strangers. I ask of one who passes on the road if he has ever before beheld the baby, if he perhaps knows the mother. 'Ah yes,' says he at once. 'Who in Porto Verde does not know? It is the nephew of the Senhorita Marberry.'

"At once I send a man to ride swift to your fazenda, for I know how great must be your agony. He returns. You are gone, he says, where your servants know not. But I know. You have gone to look for the child. It is not good for him to stay there in the damp bushes where there are mosquitoes which bite and snakes which kill. So I bring him here where I can watch. I fetch for him a blanket so that he will not be on the cold, wet ground. —I have also nephews, senhorita. Still he is not happy. He cries always, English words, which I cannot well understand. So I bring for him an orange. He eats. He is happy. At last I see you come. And he is very happy."

Vilak lit the other's cigaret, then his own. "Mighty decent of you. Mighty decent. Very few men would have been so thoughtful. I want to assure you that Senhorita Marberry and I are deeply grateful." He smoked thoughtfully. "You didn't have a chance to see the men who were on the horses?"

"No, senhor. It is too low here. We cannot see the road." He looked at his cigaret interestedly. "Very excellent, these cigarets. Your special brand, no doubt."

"Exactly. Oriental. I'm glad to hear you say you like them. Senhorita Marberry doesn't approve." He glanced toward her smilingly. "Incidentally I haven't introduced you. My client, Senhorita Marberry. I present for all your good wishes Senhor—" He paused for the name.

"D'Albentara. Carlos D'Albentara," the other responded graciously.

Elise stepped forward and heartily shook his hand. "I shall never forget what you've done for me. If there's ever anything that I can do or anything that my fazenda has which might help you I'll feel very much hurt if you don't ask for it. I hope you'll come out and call on me."

He bowed. "You honor me, senhorita. You do to me great honor."

She glanced at the men shoveling gravel at the river's edge. "Do you think there is going to be a flood? The river seems to be getting higher all the time and I'm beginning to be worried about my property over at Villapa, about fifteen or twenty miles from here. It's always the first to get the water. I've got a good man over there, a chap named Wilson, who is very good, but he's been quite ill lately with fever and I hate to have him be compelled to do all the fearful work of an emergency such as a flood."

D'Albentara looked surprised. "Wilson, you say this is his name? Could it be perhaps that I know him? A little man, black hair, and large feet, who has once worked on this railroad as an engineer?"

"No. It's a different man altogether. The one that works for me is a blond, and I brought him direct from the States. . . . Do you think we'll have the flood?"

"That I wish I knew, senhorita. No one can say and perhaps afterward not he called a teller of falsehoods. But to me the river seems rising, always. And if it rises there cannot but be a flood."

The stunted Indian of the enormous nose who had brought them from the road came forward and, grunting a few gutteral sentences to him, pointed off to a group of laborers sawing some trees. He turned to the visitors. "I must go back to my men, amigos," he murmured. "It is to me a great pleasure to have made your friendship. A great pleasure. Goodby, senhorita, senhor."

"Don't forget to come to see me. Soon." Elise called out blithely as they climbed to the road again.

She jumped into her saddle, then took the baby which Vilak gently lifted to her. "Life's a queer thing," she said as the horses paced slowly toward the fazenda, and she leaned down and kissed the child again. "At two o'clock I am heartbroken, at five I am simply bubbling over with joy. Simply because this little bit of humanity we happen to call Tinky is with me. Oh, I know I make a fool of myself over him," she added with a half apologetic glance at Vilak. "But I do love him. Whatever my sardonic cousin pretends to think about the folly of human emotions in general, and the emotion of affection in particular. Some people can go through life with a poker face and a poker face disposition. I can't."

Vilak untied a knot in his horse's bridle. "A poker face in my profession is at times a necessity. I thoroughly approve of love . . . applied to . . . Tinky." He watched her thoughtfully as her delicate hand caressed the child. "I'm sorry. I've got bad news for you."

(To be continued)

BLACKHEADS

Blackheads go quickly by a simple method that just dissolves them. Get two ounces of peroxine powder from your druggist, rub this with a hot, wet cloth briskly over the blackheads—and you will wonder where they have gone.

CANADA AND U.S. IN DISCUSSIONS

Negotiations On Border Crossing Difficulties Are Now Unofficial.

WASHINGTON, June 11 (Canadian Press).—Negotiations between the Canadian Legation and the United States State Department to clear up the border crossing difficulties were resumed unofficially today. Further diplomatic correspondence is not likely, United States having replied to Canada's note and Canada having gone on record two days ago.

There are a few points arising out of the general principles, such as the question of what will be the status of Canadians, who qualify as border commuters and later set up residence on the United States side. Will they be already qualified as immigrants, immune from further question by United States immigration officers? The Canadian Press is informed by students of the situation on both sides that much study of constitutional and legal points will be necessary before the problem can be completely cleared up.

Six hundred thousand dollars in gold coin recently was shipped from the United States to the Straits settlements to serve as wedding presents among the natives, who have little regard for their value but treasure them as ornaments.

Blueberries have seeds so small that they are unnoticeable, while the seeds of the huckleberry are large and coarse.

ADVERTISE IN THE EXAMINER

Tillie the Toiler — THE ONE THRILLING QUESTION. — By Russ Westover

BRINGING UP FATHER — By Geo McManus

OLIVER'S ADVENTURES — SPOT TED! — By GUS MAGE

THE BATTLING BROWNS

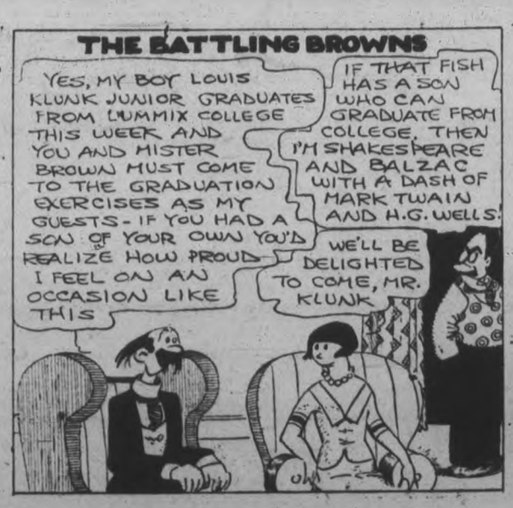

LUKE AND HIS UKE

FAMOUS TROUBLE MAKERS

"We Couldn't Do Without It"

—Say the Movie Stars

So say all whose work is hard after they have tried the delicious, invigorating refreshment of Wrigley's *Double Mint*.

Wrigley's cleans the teeth and sweetens and soothes mouth and throat—it allays thirst and steadies the nerves.

After Every Meal —and After Smoking

CB39

OUTLINE OF SCIENCE — CCV—Why Edison's Newspaper Quit. — by MAX HAHN

EDISON MIGHT HAVE BECOME A GREAT PUBLISHER IF HE HAD REMAINED IN THE NEWSPAPER BUSINESS. HE POSSESSED ORIGINAL IDEAS AND A NEWSPAPER NEEDS ORIGINALITY TO DISTINGUISH ITSELF. HIS CREATIVE JOURNALISM IS SHOWN IN THE FACT THAT WHILE A NEWSBOY ON A GRAND TRUNK TRAIN HE PRINTED A WEEKLY PAPER. NO ONE ELSE HAD EVER PUBLISHED A PAPER ON A MOVING TRAIN.

AFTER THE LABORATORY FIRE CAUSED HIS LOSS OF HIS TRAIN JOB, HE BEGAN TO PRINT A WEEKLY IN PORT HURON. IN THIS PAPER, WHICH HE CALLED "PAUL PRY," HE PRINTED CRITICISMS OF PORT HURON BUSINESS MEN AND WOMEN, AS WELL AS THE ROUTINE NEWS OF DEATHS, BIRTHS AND MARRIAGES.

© McClure Newspaper Syndicate

THE GOSSIPY MATERIAL CREATED A BIG CIRCULATION FOR PAUL PRY. IT CONTAINED SOME VERY PERSONAL ITEMS WHICH SPICED THE COLUMNS AND CAUSED EACH PORT HURON RESIDENT TO SCAN THE PAPER FOR FAVORABLE OR UNFAVORABLE ALLUSION TO HIMSELF

THE RESULT WAS INEVITABLE. PAUL PRY WAS DISCONTINUED AFTER AN INFURIATED READER THREW EDISON INTO THE ST. CLAIR RIVER. EDISON HAD PUBLISHED A JUICY BIT OF GOSSIP ABOUT THE READER. IT WAS UP TO EDISON TO APOLOGIZE OR PAY THE PENALTY AND THE YOUNG PUBLISHER WOULDN'T APOLOGIZE.

Write Your Own Future

The quick method of selling used furniture, household equipment, clothing, etc., is by using The Classified Ads Write Now Your Ad

PHONE 1600

WE WILL SEND FOR YOUR COPY

Rates, if prepaid:
1 cent a word or figure for first insertion.
½ cent a word for repeats.
25 words, one time 25c
25 words, three times 60c
25 words, five times 75c

a For Sale—General

BARN EQUIPMENT, TOOLS, PAINT, Glass, Oil and Grease, Car Bodies and Machinery, etc. Prices to suit. Apply at Car Barns, King Street. 6d-143-6212A

VIOLIN AT HALF-PRICE: GOOD clear tone. 382 George Street S. 'Phone 1578J. 3d-140-6214A

PURE-BRED SCOTCH COLLIE PUPS. Apply W. G. Waterman, Fraserville. 3d-140-6218A

GOOD WASHING MACHINE, $5.00; Hall Rack, $5; Parlour Suite, $7; Curtain Stretchers, $1; Wash Stands, $1 up; Dressers, Toilet Set, Extension Tables, Sideboards, Chairs, Parlour Tables, Rockers, Iron Beds and Springs, Kitchen Table, Cupboard, High Chair, Child's Table and Chairs, Dishes, etc. Record Exchange, 10c. Useful things for Summer Cottages. Apply 59 Aylmer, near Ferry. 3d-140-6206A

ENGLISH BABY CARRIAGE AND Porch Door, 12-Lights, in good condition. Young, 535 Albert Street. 2d-140-6204A

ICE - CREAM AND ICE - CREAM Bricks Delivered. 'Phone 2281W. 3d-140-6180A

SIXTEEN-FOOT STEVENSON CANvas-lined Canoe and Boat House; Cream Reed Baby Stroller, High Chair, Commode Chair, Two Bird Cages. 854 George. 'Phone 1605J. 3d-140-6202A

A COOK STOVE, WITH WATER Front, Coal or Wood; cheap, in good condition; also New Split Bamboo Fishing Rod, also Steel Rod. Apply 575 Stewart. 2d-139-6138A

USED HOOVER CLEANER, WITH all attachments, for sale, in A1 running condition. 'Phone 1443J. 1d-138-6200A

SEED BUCKWHEAT. 'PHONE 531 ring 14. O. Young. 3d-139-6162A

SOFTWOOD SLABS, CUT 12 INCHES, $3.50 per ½ Cord. Hardwood Slabs, cut 12 inches, $5.50 per ½ Cord. Also Coal and Coke. 'Phone 96. McCarthy & Johnston. 6d-141-6148A

QUEBEC COOKER. APPLY 327 Burnham. 4d-138-6098A

PEDIGREED MALE PEKINGESE; reasonable. 'Phone 1623M. 3d-138-6152A

PRETTY CEMENT FLOWER URNS, medium size. Apply 677 Water Street. 3d-139-6175A

GENT.'S WHEEL IN GOOD CONDITION. Apply 610 Armour Road. 3d-139-3179A

A PUNT, IN GOOD CONDITION. Apply 616 Roger Street. 3d-139-6190A

BROKEN WOOD, $2 LOAD; CUT Slabs, $3 Load; 4ft. Hemlock, $5.50 per Cord. Guaranteed Dry. Lots of it. Apply H. Hamlin, Dixon's Lane. 'Phone 1394J. 3d-8,10,13-6093A

TWO SETTEES AND FIVE EASY Chairs (Walnut). One Bedroom Suite and Mattress; all guaranteed perfectly clean. Apply 22 Cricket Place. 3d-139-6185A

SEVEN PIGS, ABOUT 15 POUNDS. Apply A. E. Crowley, R. R. No. 6, Peterborough. 3d-139-6157A

CANADA'S PRIDE RANGE. GOOD condition. 118 Monaghan Road. 3d-139-6159A

ELECTRIC WASHER, WRINGER, and Stand, good as new. 19 Young Street (off Braidwood). 3d-139-6170A

1 PAIR MEN'S RUBBER BOOTS, Size 6; 1 Pair Boy's Boots, Size 4; also Lady's New Reducing Girdle, Size 31. Apply 196 Rubidge Street. 3d-138-5900A

TOMATO PLANTS IN BLOOM. Apply 515 Parnell Street. 'Phone 2315. 3d-138-6145A

RED-COATED FEMALE SPANIEL 3 years old, also Breeding Kennel. Apply 268 Dalhousie, after 5 p.m. 'Phone 1313M. 3d-138-6144A

PANDORA RANGE, WITH WARMing Closet and Water Front; good condition. 'Phone 1315W. 3d-138-6151A

EXTRA SPECIAL! 150 SLIGHTLY Used Suits at $5.00 and $7.00. Ladies' Coats, latest style, $7.75 and $8.75. Ladies' Silk Hose, 20c Ruskin's New and Used Clothing Store, 219 Hunter W. 26d-142-5554A

STREET MAPS FOR SALE OF THE City of Peterborough. All streets shown and locations of manufacturing plants only 50c. At The Examiner office. dtfA

FRENCH BULLDOG (BITCH). 'Phone 2399W. 12d 141 5970A

Two Square Oak Arm Chairs with Cushions, 1 Hall Stand, 1 Mattress for Camp Bed, 1 Refrigerator, 2 Coal Oil Heaters, 1 Pair Paintings. Apply Mornings, 549 Harvey. 6d-139-6085A

AUTOMOBILE INSURANCE
$20,000 Public Liability and Property Damage
Costs less than 3½c per day
Can you afford to be without it?
HILL WEDDELL & HILLS,
Phone 14 - - - - - - - - 124 Hunter Street

a For Sale—General

FOUR POSTS AND 20 FEET OF Lattice Work, 4 feet high. Apply 536 Bolivar Street. 3d-139-6185A

SEVERAL STRONG KITCHEN Chairs; also Ironing Board. Apply 462 Elm. 3d-139-6151A

b For Rent—Houses and Apartments.

SMALL HOUSE; LOW RENT; ALL conveniences; immediate possession. 474 Stewart. 3d-138-6155B

FIVE-ROOMED APARTMENT, CENtral, newly decorated; conveniences, front and back entrances, balcony; adult family. 'Phone 1544F. 6d-143-6218B

FURNISHED ROOM TO LET, WITH all conveniences; central. Apply 276 Hunter Street W. 3d-140-6227B

LARGE BED-SITTING-ROOM, CENtral. 'Phone 1649J, 273 Rubidge. 6d-143-6225B

FURNISHED BACHELOR FLAT — suitable for Two. Apply 264 Hunter W. 6d-143-6203B

FURNISHED HOUSEKEEPING Rooms. 'Phone 796W. 6d-143-6173B

HOUSE, 174 HUNTER EAST, LARGE Modern, Newly-Decorated, will Rent Whole or Part. Particulars at 28 Hunter E. 'Phone 1450W. 3d-139-6166B

TWO FURNISHED ROOMS FOR Light Housekeeping; One Bed-Sitting-room. Apply 281 Rubidge. 12d 141 5968B

NEWLY FINISHED HEATED DUplex, 6 Rooms, Adults, 112 McDonnel Street. Telephone 346. 6d-138-6052B

NICE FLAT, CONVENIENCES, WELL decorated; good entrance; also Little Cottage. 'Phone 2211F. Apply 183 Antrim. 6d-139-6075B

HOUSE ON EDINBURGH STREET; fully modern; also Garage; rent reasonable. Apply 290 Queen. 3d-139-6174B

FURNISHED ROOMS FOR HOUSEkeeping; Lady and Gentlemen Boarders. 'Phone 1957F. 25d-161-6191B

c For Rent—General

VACUUM CLEANER. PHONE 1681F. 11d-27,30,1,3,6,8,10,13,15,17,20-5772C

FOR RENT — MODERN, HEATED Apartments; apply 457 George St. dtf-1568C

No. 385 WATER STREET; SUITable for store or office; immediate possession; apply 437 George St. dtf-1607C

TWO OUTSIDE OFFICES IN BANK of Toronto building; heated; apply Bank of Toronto. dtf-1529C

FOR RENT—HEATED OFFICE ON George street. Apply 457 George street. dtf-C

TO RENT—STORE NO. 374½ WATER Street; apply to 457 George street. dtf-240

d Real Estate.

NONE BETTER. FIRST - CLASS Duplex, Five Rooms each, hardwood, hot water heating in each; everything up to the minute; very central; bargain for quick sale. Consider House as part. Apply 421 George Street. 'Phone 273 Evenings. 10d-143-6079D

FOR SALE, HOUSE ON GILMOUR Street; all conveniences; hardwood floors throughout; garage. Telephone 1584W. 6d-11,13,14,16,17,18-6171D

BUILDING LOT FOR SALE ON McKay Street. What offers? Write Box 6165, Examiner. 3d-139-6165D

HOUSE FOR SALE, TO CLOSE EState—Ten-Roomed Red Brick House in West-end; hardwood floors, conveniences; three garages. 'Phone 2741 between 10 and 12 a.m. and 7 and 8 Evenings. 3d-139-6167D

BRICK HOUSE, TEN ROOMS, CENtral, oak floors downstairs, French doors, could be used as Duplex. Take Small House as part exchange. 255 Reid Street, 'phone 1544F. 6d-143-6217D

HERE IS A CHANCE WITH SMALL payment down and the balance like rent of buying 6-room brick house, full plumbing and furnace, hardwood floors for $2,500. Houses in all districts to rent. Apply 344 King Street. 3d-9,11,13-6100D

LOTS FOR SALE AT THE PINES, good location for Cottages on Chemong Lake, four miles north of Bridgenorth. Apply Alex Elliott, R. R. No. 3, Lakefield, or Hall, Hall & Stevenson for references. 11d-6,8,11,13,15,18,20,22,25, 27,29-5983D

BUILDING LOTS FOR SALE, IN different parts of the City, on terms to suit the purchaser. Apply 95 Hunter Street W. 6d-139-6076D

GOOD SEVEN ROOM FRAME House, sun room, and entire Lot for Garden; close to Lock Street; country taxes. Cheap for quick sale. 'Phone 2399W. 12d 141 5968D

QUICK! 3-ACRE GARDEN SPOT, 6-Room House, Stable and Hen House, at edge of City. Would consider House in City in exchange. Apply 421 George Street. 'Phone 273 Evenings. 10d-143-6078D

Summer Cottages.

SUMMER COTTAGE AT STONEY Lake to Let for Season. H. H. Grubbe, 70 Lombard Street, Toronto. 3d-138-1556W

TO RENT, "SELDOM INN," HIAwatha; Comfortable Cottage; accommodation for 12 or more, with Punt or Canoe if desired. Apply 577 Chamberlain. 'Phone 2579W. 3d-138-6152E

THE BUNGALOW, CHEMONG PARK, 6 Rooms and Large Living-room, with open fireplace, Kitchen with sink and soft water, outside Dining-room and Reading-room, wired Verandah, 80 x 13; well furnished. Write D. Hughes Charles, Port Hope, Mr. Jobe, Bridgenorth, has the keys. 3d-139-6178E

FURNISHED COTTAGE TO RENT on Cathchacoma Lake. Apply 16 Benson Avenue. Telephone 1275J. 6d-143-6199E

FOR RENT, SMALL SUMMER COTtage, on shore of Chemong Lake. Apply Eli Burston, Bridgenorth, or 'phone 991 ring 14. 3d-139-6192E

FOR RENT, FURNISHED COTTAGE, near Burleigh. Apply 618 Rubidge. 6d-143-6211W

Farmers' Grain Grinding.

BRING YOUR GRAIN TO US FOR honest and courteous service; we grind every kind of grain to any degree of fineness. Frank H. Dawson, 280 Water street, phone 55. m-th-3434

f Boarders Wanted.

GENTLEMEN BOARDERS. ALL conveniences, use of 'phone. 'Phone 1376W or 199 Simcoe Street. 3d-140-5750F

g Help Wanted—Male.

YOU CAN EARN $10 TO $25 A week in your spare time at home writing showcards. No canvassing or soliciting. We instruct you and supply you with work. Write to day. The Meshenitt Company Ltd., 37 Dominion Building, Toronto.

TWO LABOURERS WANTED TO Work on Stone Crusher. Apply A. Patterson. 'Phone 2485W. 3d-140-6230G

EXPERIENCED SALESMAN WANTed by Old-established Company for Direct-to-Consumer Work; Man over 40 preferred. See Mr. Gilmour, 450 George Street. 3d-140-6226G

500 MEN WANTED TO BECOME live partners in Peterborough Exhibition. None but boosters need apply. d.tf.E

WE HAVE A SPLENDID OPPORtunity for a Limited Number of Bright Boys who want to make from $25.00 to $100 or more in their spare time in the next few weeks. Give age, adress, and references. Box 1591, Examiner. 2d-13,17-1591G

FIREMEN, BRAKEMEN, BEGINners $150, later $250 monthly (which position?) Write Railway 5661 Examiner. 12d-23,28,30,31,4,6,7,11,13,14, 18,20-5661G

WANTED, EXPERIENCED FARM Hand; good wages. 'Phone 5046, Lakefield. 3d-139-6183G

h Help Wanted—Female

FEMALE COOK FOR SMALL SUMmer Resort; wages, Sixty Dollars a month. Write Box 6064, Examiner. 6d-139-6054H

LADY FOR LAUNDRY WORK AT Summer Resort. Apply A. E. Wagner, Burleigh Falls Fishing Club, Burleigh Falls, Ont. 3d-140-1599H

MAID FOR GENERAL HOUSEWORK. 'Phone 1859W. 3d-140-6224H

WANTED, EXPERIENCED COOK-General; small family; wages, $35 a month. Box 6223, Examiner. 3d-140-6225H

WANTED, YOUNG WOMAN FOR Baking; some experience in Cake Icing. Box 6231, Examiner. 3d-140-6231H

GIRLS FOR DINING-ROOM AND Bedroom Work at Summer Resort. Apply A. E. Wagner, Burleigh Falls Fishing Club, Burleigh Falls, Ont. 3d-140-1589H

DINING - ROOM GIRL APPLY American Hotel. 3d-139-1567H

j Employment Wanted.

COUPLE WANTS WORK ON FARM. Apply 300 Reid Street. 3d-138-6143J

WANTED AT ONCE, A FLAT TOP Office Desk; must me in good condition, 'Phone 2906. 3d-138-1572J

RESPECTABLE YOUNG LADY DEsires Position as Housekeeper, in some Respectable Home in the Country. Write Box 6201, Examiner. 3d-140-6201J

EXPERIENCED HOUSEKEEPER with boy of school age, desires position; references. Box 6139 Examiner. 5d-140-6139J

WANTED, PAINTING CONTRACT by Day or Job. 'Phone 2420. 3d-139-6172J

RE-MODELLING, CARPENTERING, Painting, Hardwood Floors, Roofs. 'Phone 2221W. 6d-139-6071J

LICENSED CHAUFFEUR, OPEN for Engagements, Evenings, Saturday Afternoons, Sundays, and Holidays. Box 6156, Examiner. 3d-138-6155J

WANTED, SEWING BY THE DAY; would go out of City. 'Phone 216 Evenings. 3d-139-6177J

m Lost.

DISC WHEEL, WITH FIRESTONE Tire, 32 x 6. Finder please notify National Grocers. Phone 10. Reward. 3d-138-6162M

WILL THE PARTY WHO PICKED up the Purse on the C.P.R. Toronto Local on Tuesday Morning, June 7th, kindly return to Examiner at once, and save further trouble. 3d-138-1561M

TWO CHILD'S SILK TOQUES. Finder please leave at Examiner. 3d-140-6222M

ON SATURDAY MORNING, SMALL Brooch with Canadian emblem. Reward at Examiner or 'phone 1612W. 3d-140-6228M

MINK NECKPIECE. SATURDAY Forenoon, 11.30, George Street, between Fisher's Hotel and King Street. Finder please return to Examiner Office. Reward. 3d-140-6229M

AN ITIALED WRIST WATCH AT Chemong. Finder please 'phone 2548F. 3d-140-6216M

ON FRIDAY NIGHT, AT CHEMONG, Girl's Navy Blue Cavendish Straw Hat. Finder please leave at Examiner. Reward. 3d-139-6176M

o Live Stock.

NOTICE — PERCHERON WILL Stand at his own Stable, Lot 20, Concession 15, of Otonabee. Terms, $12.00.—H. Taylor. 12d-144-6038O

GENERAL PURPOSE HORSE, GOOD ladies' driver; weight about 1300 pounds. Otherwise broke. Apply H. R. Lancaster, R. R. No. 7, Peterborough. 3d-138-6139O

HOLSTEIN COW, 4 YEARS, JUST freshened; nice Heifer Calf; choice milker; price $90.00. Apply Herbert J. Miller, Lot 19, Con. 4, Otonabee. 3d-139-6192O

p Poultry.

SALE, HEN - HATCHED BABY Chickens. 'Phone 1913J. 482 Albert. 3d-138-6161P

q Wanted.

TO BUY, TWO JERSEY MILCH Cows. C. Bailey, 'phone 59r11. 3d-138-6158Q

ALL KINDS OF JUNK, RAGS, RUBbers, iron, etc. Highest cash prices paid. D. Fiorenco, 143 Stewart St. phone 1428 or 894W. Good second hand pipes for sale, all sizes. 26d-140-5776Q

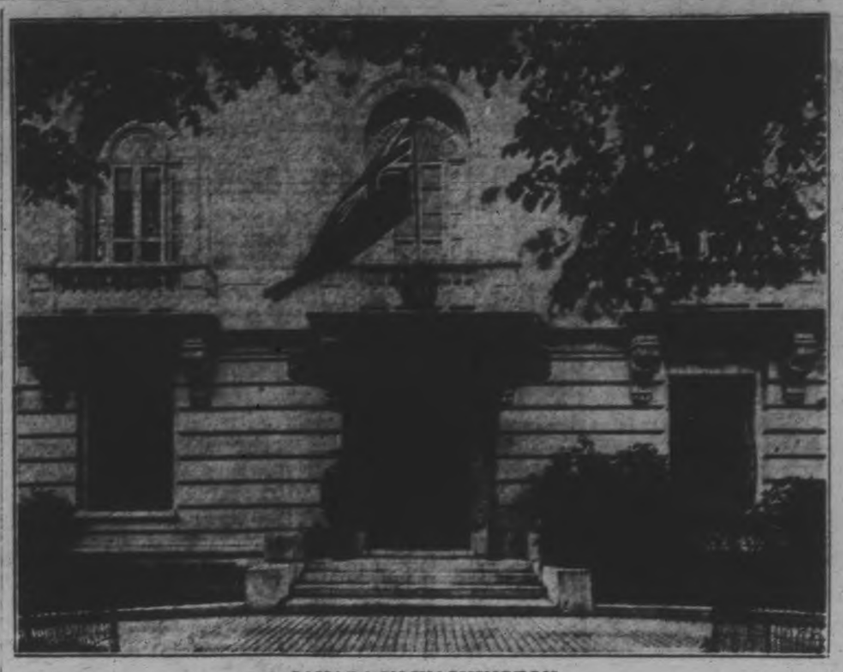

CANADA IN WASHINGTON

Home of Minister of the Dominion to the United States, Hon. Vincent Massey. The opening of the legation is one of the marks of Canada's progress in the Jubilee year of Confederation.

CANADA LIVES AGAIN IN MONS

Entry of Canadians Into Belgian City in 1918 Commemorated.

PLAQUE UNVEILED.

MONS, June 13 (Canadian Press Cable).—Canada lived again yesterday in this historic Belgian city where at high noon on Armistice day November 11, 1918, the Grande Place, and the acclaiming populace witnessed the march past of all arms of the Canadian corps, the salute taken by the corps commander, Lieut.-Gen. Sir Arthur Currie, the while the ancient carillon rang out the notes of "O Canada."

Yesterday, in commemoration of this historic entry, a plaque was unveiled in the entrance arch of the Hotel de Ville. The unveiling was performed by Lieut.-Gen. Sir Henry Burstall, who commanded the second Canadian Division. The plaque is of bronze, about eight feet in height, and bears a couple of Canadian standards and the Dominion coat-of-arms, with in English and in French, the following inscriptions: "Mons was recaptured by the Canadian corps, November, 1918, after 50 months of German occupation freedom was restored to the city: here was fired the last shot of the Great War."

The plaque has been presented by the Canadian Battlefields Memorial Commission.

A large company assembled for the ceremony. Under the command of Lieut.-Col. W. Rae a guard of honor of Canadian ex-service men now resident in Great Britain was mounted. This contingent, at the special request of the burgomaster and with the approval of the French Government, was billeted in Lille overnight. The Belgian army was also represented by a detachment of troops.

An impressive oration was delivered by the Hon. Rodolphe Lemieux, Speaker of the Canadian House of Commons.

Hon. Rodolphe Lemieux Speaks

Opening his address, Hon. Rodolphe Lemieux said he brought Canada's sincere fraternal greetings. He paid homage to King Albert of Belgium, Queen Elizabeth and Cardinal Mercier. They were gathered there, he said, to commemorate the deliverance of Belgium from the armies of Germany, and it was fitting that a Canadian voice should proclaim and interpret the deep and abiding admiration all felt for the noble Belgian country. The victory achieved was insufficient in itself. Victory involved difficult problems of peace. "I would that this peace," he continued, "for which the world is craving might be a peace founded on justice and security."

The speaker continued that when he arrived home he would tell his fellow-countrymen that the little Belgian nation was rising again despite the trials confronting its peasants and artisans; that labor, because of its energy, was facing the future confidently, that its artists were continuing the ascent towards the summit of their ideals. To peasants, attracted by wide stretches of continent and to artists lured by the quest for new impressions, he recommended Canada, where nature offered no more magnificent picture. Its diverse aspects constituted its beauty.

Canada, continued Hon. Rodolphe Lemieux, like Belgium, found its moral unity in harmonious diversity and in the liberal institutions which it enjoyed and which were founded on justice, right and liberty. Upon these Canadians intended to develop their country. It was in that spirit that the soldiers of the Third Canadian Division entered Mons in 1918. The world would never forget that the parting cannon shot on behalf of right oppressed and peace recovered through victory, was fired by Canadian soldiers. He brought with him and offered this page from their history on a bronze tablet. When the grandchildren of Belgians of today read the inscription they would but need to cast a glance at the battlefields nearby to learn that it was written in the blood of brave men.

DANCING AT CHEMONG IS VERY POPULAR

Columbia Orchestra To Provide Music All Week.

The Columbia Orchestra, which has been furnishing the music for dancing at Chemong, has been so popular that its services have been retained for all this week. Chemong Pavilion is more popular than ever this season and is well conducted. This orchestra will play all week, with a special farewell dance on Saturday night next.

s Used Cars For Sale.

1 FORD COUPE, 1 FORD TON Truck, 2 Overland Sedans, 1 Overland Touring, 1 Dodge Roadster. Pulkinghorn's Garage, 182 Hunter Street. 'Phone 278W. 6d-138-6041S

STUDEBAKER COUPE, 1923 MODEL Special Six. 'Phone Mr. Ackerman at 135 or 1260J. 6d-143-6213S

OVERLAND ROADSTER FOR SALE at a Bargain, in good condition. Write Box 1612, Examiner. 3d-140-1612S

DURANT CAR, IN FIRST-CLASS condition; repainted; cheap for quick sale. Apply 5 Cricket. 3d-13,15,17-6205S

$100.00 BUYS AN OVERLAND CAR; first-class running order. Apply to 246 McGill Street after 7 o'clock. 3d-140-6220S

NEW 22FT. MOTOR BOAT, OAK Finish, 2-Cylinder St. Lawrence Engine, 8-passenger. Cost $900.00. Price $475.00 3d-139-1536S

1924 SUPERIOR CHEVROLET CAR, private, driven only by owner; mileage 7,800; looks and runs as good as new; cheap for quick sale. Apply 22 Cricket Place. 3d-139-6168S

t General Notice.

CHIMNEYS AND FURNACES cleaned; also roofs repaired and painted. Phone 1605F. 26d-141-5505T

GET YOUR PRINTING DONE AT the Review. We give you the best price going on Letter Heads, Bill Heads, Envelopes. Our prices are the lowest on all kinds of printing and ruling. The Peterborough Review Co. Ltd., 164 Hunter street. 52d-166-1284T

TAXIDERMIST WORK DONE; HAVE your specimens mounted; apply 164 London, phone 878. 26d-138-5445T

FOR RENT
Furnished House
(8 ROOMS).
Situated at 771 Water Street.
For Summer Rental Only, at Reasonable Terms.
Occupation at once.
For full particulars, 'phone 954W, or call at above address.

Motor Oil Test!
MOTOR CAR DRIVERS WHO RELY ON
EN-AR-CO
MOTOR OIL
Will tell you how their car settles down to long-distance runs without hardly a sound.
Test it freely now, and check up with your mileage. It pays car owners and service stations.
CAR LOT JUST RECEIVED. ALL GRADES.
$1 PER GALLON, INSTEAD OF $1.50. Any Quantity, from 1 to 50 Gals. See us for Barrel Lots.
Brewer Motor Sales
131 BROCK STREET - - 'PHONE 192

TO TRY ASSASSIN.

Boris Kowceda Faces Trial For Slaying of Soviet Minister.

WARSAW, Poland, June 13 (Canadian Press).—Following an official inquiry into the assassination in this city last week of Peter Volkoff, Soviet Minister, it has been decided to place the assassin, Boris Kowceda, aged 13 years, a young Russian monarchist, on trial quickly before a special court. It is the general opinion that he will be sentenced to death.

DOCTORS ADVICE TO THE SICK

Wash Away All Poisons in Stomach, Liver, Kidney and Bowels Before Breakfast

To feel your best day in and day out, no more headaches, indigestion, gas on stomach, bilious attacks, rheumatism, kidney pains, bad breath, you must bathe your self inside. Start today by taking one Tanol Calomel tablet before meals or two at bedtime, then next morning drink a glass or two of hot water to wash from the stomach, liver, kidney and bowels all the previous day's waste, poison and toxins before more food is taken in. Get a few Tanol tablets from F. C. Weber, Charlotte street, Peterborough. They are harmless to take, do not nauseate, no bad after effects, no salts or seidlitz next morning, like ordinary calomel. Then you can eat better, sleep better, work better, think better and look better. m-t-s.

BARRISTERS AND SOLICITORS.

GORDON & O'BRIEN—Barristers Solicitors, Notaries. Money to loan on easy terms. Special attention to Patents and Trade Marks. Phone 218. Hon. G. N Gordon, K.C., J. A. O'Brien.

J. R. CORKERY, Barrister, Solicitor, Notary Public, Office Ground Floor, 414 Water St., Peterborough. Five doors North of Hunter Street. Money to loan at current rates on easy terms.

H. T. MEDD—Barrister, Solicitor, Notary, Office over the Dominion Bank, corner of George and Simcoe streets. Telephone No. 22, Private funds to loan at current rates upon easy terms.

R. R. HALL—Barrister, Solicitor, etc., Peterboro, Ont. Office, corner of Hunter and Water streets, over the Canadian Bank of Commerce. Trust Funds to loan on easy terms of payment.

JAMES FORDYCE STRICKLAND—Barrister, Solicitor, Notary Public, Peterboro. 'Phone 191. Money to loan. 375 Water street.

WILFRID F. HUYCKE, Barrister, Solicitor, Notary Public. 393 Water street. Telephone 239.

PECK, KERR & McELDERRY, Barristers, Solicitors and Notaries. Office, Water street, Peterboro. Money to loan at the lowest current rates of interest. Telephone 1950. E. A. Peck, F. D. Kerr, K.C., V. J. McElderry.

MEDICAL.

DR. BUCHANAN, F.R.C.S., Edinburgh M.R.C.S. Eng., L.R.C.P., London, Eye, Ear, Nose and Throat Specialist. Hours 9-11, 2-4 p.m., and 7-8 p.m. Phone 613. Office, corner Water and Murray streets.

DR. C. G. CRAGG, Eye, Ear, Nose and Throat; office, Clinic building, cor. Charlotte and Reid; phone, office 2000, house 1016.

OSTEOPATHY

MARY E. DAVIDSON, Osteopath, 168 Brock St., Apartment 1. Hours 2 to 5 p.m., and by appointment. Telephone 2320W.

SURVEYOR.

F. T. WEBSTER, Ontario Land Surveyor, Registered Professional Engineer, formerly of Ottawa. Phone 2540.

VETERINARY.

DR. W. F. McELROY, Vet. Surg., office and residence, 190 Charlotte St., Charlbond Bldg., Peterboro. Phone 1623J.

DOCTORS ADVICE TO THE SICK

Wash Away All Poisons in Stomach, Liver, Kidney and Bowels Before Breakfast

To feel your best day in and day out, no more headaches, indigestion, gas on stomach, bilious attacks, rheumatism, kidney pains, bad breath, you must bathe your self inside. Start today by taking one Tanol Calomel tablet before meals or two at bedtime, then next morning drink a glass or two of hot water to wash from the stomach, liver, kidney and bowels all the previous day's waste, poison and toxins before more food is taken in. Get a few Tanol tablets from F. C. Weber, Charlotte street, Peterborough. They are harmless to take, do not nauseate, no bad after effects, no salts or seidlitz next morning, like ordinary calomel. Then you can eat better, sleep better, work better, think better and look better. m-t-s.

RAILWAY TIME-TABLES.

CANADIAN PACIFIC RAILWAY
Effective Sunday, May 1st

Going East—
8.10 p.m.—Indian River, Norwood, Havelock, Bonarlaw and Tweed. Daily except Sunday.
11.59 a.m.—Havelock, Tweed, Kingston, Smiths Falls, Ottawa, Montreal, Quebec, Boston and New York. On Suhday to Havelock only.
11.36 p.m.—Havelock, Tweed, Kingston, Perth, Ottawa, Smiths Falls, Montreal, St. John, Boston and New York. Daily except Saturday. Sleepers Montreal and Ottawa.
12.55 a.m.—Havelock, Tweed, Perth, Smiths Falls and Ottawa. Daily.

Going West—
4.20 a.m.—Myrtle, Toronto, Guelph, Goderich, Hamilton, Galt, Woodstock, St. Thomas, London, Chatham, Detroit, Chicago and New York. Daily.
4.50 a.m.—North Toronto, Agincourt, Owen Sound, Orangeville, Teeswater and Brampton. Daily except Sunday.
7.35 a.m.—Toronto, Hamilton, Brantford, Buffalo, New York, Galt, Woodstock, London, Chatham, Detroit and intermediate points. Daily except Sunday.
7.00 a.m.—Bethany, Lindsay, Orillia, Port McNicoll and intermediate points. Daily except Sunday.
3.30 p.m.—Toronto, Hamilton, Buffalo, Rochester, Boston, Woodstock, London, Windsor, Detroit, Chicago and intermediate points between Peterboro and Toronto. Makes connection with Vancouver Express for Winnipeg and Vancouver. Daily.
6.30 p.m.—Lindsay, Toronto and intermediate points. Daily except Sunday.

CANADIAN NATIONAL RAILWAYS
(Timetable corrected to date)

No. 96—7.00 a.m. for Port Hope, Oshawa, Toronto, Buffalo, Windsor and points on main line east of Port Hope.
No. 93—8.20 a.m. for Lindsay, Blackwater, Orillia, Midland and Toronto.
No. 371—8.30 a.m. for Lakefield.
No. 98—8.35 a.m. for Hastings, Campbellford, Belleville, Kingston, Montreal, Halifax and Boston.
No. 92—12 Noon for Port Hope, Cobourg, Montreal, Ottawa, Toronto, Hamilton, New York, Philadelphia, also makes connection with the International Limited for London, Windsor, Detroit, Port Huron and Chicago.
No. 372—12.10 p.m. for Lakefield.
No. 100—12.15 p.m. for Hastings, Campbellford, Belleville, Ottawa, Montreal.
No. 95—5.15 p.m. for Lindsay, Blackwater, Orillia, Toronto and makes connections with the "National" for Winnipeg and Vancouver also makes direct connections for Detroit and Chicago.
No. 99—8.05 p.m. for Omemee and Lindsay.
No. 94—8.59 p.m. for Port Hope, Kingston, Montreal, Halifax, Boston, Portland. Carries through sleeper Peterboro to Montreal.
All trains operate daily except Sunday. Eastern Standard time.

TENDERS WANTED.

FOR ADDITION TO COLLEGIATE INSTITUTE
for the
BOARD OF EDUCATION,
Peterborough, Ontario.

SEALED TENDERS addressed to the Chairman of the Building Committee, Board of Education, Peterborough, Ontario, endorsed with the words, "Tender for Addition to Collegiate Institute," and with the name of the Contract to which it relates, will be received until 5 p.m.,

THURSDAY, June 23

for the followingseparate Contracts:
1—General Contract Work, including General Contractor's Work, Excavation, Concrete, Mason, Cut Stone, Structural Steel, Roofing, Ornamental Iron, Sheet Metal, Carpenter, Plastering and Painting and Glazing Work.
2—Steel Sash Work.
3—Plumbing Work.
4—Heating and Ventilating Work.
5—Electric Conduit and Wiring Work.

Plans and Specifications can be seen at the Office of the Architects, W. & W. R. L. Blackwell, Bank of Commerce Building, Peterborough, and 229 College Street, Toronto, and copies will be furnished upon receipt of a Marked Cheque for $25.00, payable to the Architects, which will be refunded upon return of the plans and Specifications within the time set.

Tenders must be made out on the Forms supplied, and must be accompanied by a Marked Cheque, payable to the order of the Chairman of the Board of Education, Peterborough, for Two and One-half per cent. of the amount of the Tender, which will be forfeited if the Tenderer fails to execute a Contract to perform the work if it is awarded him. Unsuccessful Tenderers will have their Cheques returned.

The lowest or any Tender will not necessarily be accepted.

G. H. THOMPSON,
Secretary-Treasurer,
The Board of Education,
Peterborough, Ont.

4d-138-1554

Telephone 790 When You Want Your
PIANO OR ORGAN TUNED
Player Pianos a Specialty
All Work Guaranteed
W. H. CUNNINGHAM
500 Weller Street

APARTMENT
To let, four rooms, central; low rent. Also Store and Garage to let.
Ford ½-ton Truck for sale at a bargain; also parts for Overland, Chevrolet and McLaughlin cars.
A. LOW & CO.
385 Bethune Street
Phone 607; Nights & Holidays 1027

CHINA PAINTING
Mrs. Langley McCarthy Teaches Biscoffs' New and Beautiful Work in CHINA PAINTING

BOARD OF EDUCATION,
TENDERS WANTED.

SEALED TENDERS, marked "Tender for Painting," will be received until 12 o'clock Noon on Saturday, June 18th, for the Painting and Kalsomining to be done at the various Schools during the Summer vacation. Full particulars may be obtained from Mr. John Taylor, Supervisor of Repairs. The lowest or any Tender not necessarily accepted.

G. H. THOMPSON,
Secretary-Treasurer,
Board of Education.
3d-139-1567

FOR SALE

Brick bungalow, all modern, west side, good lot, will take small house; immediate possession, $5,500.

New house, modern, six rooms, central; also 100 acres of land, all for $5,000

100 acres, 60 working, balance pasture and wood; with lots of water. Good house; barn, stone foundation, cement floors; implement house and hen house ..... $6,250 Can be bought stock and implements.

Brick house, 6 rooms, 2-piece plumbing, lights and gas, central, $3,000

Brick house, 8 rooms, fully modern, garage, good location $5,000

M. STOREY

DAVIS-THOMPSON COMPANY, LTD.
Insurance and General Agency
433 GEORGE ST. PHONE 40

4% INTEREST, compounded Half-Yearly, Paid on Deposits

One Dollar opens an account. Special facilities afforded Depositors for the convenient transaction of their business, and accounts are subject to cheque withdrawal.

For Sums of $100 and upwards this Company's Debentures are issued in terms of one to five years, bearing special rates of interest, dependihg upon the term of investment.

TORONTO SAVINGS AND LOAN CO.
435-437 George Street
Peterborough

LOCALS

DON'T MISS IT!

Every Tuesday, Thursday, and Saturday, if the letters get through on time, Paul Adams will tell readers of The Examiner about the battlefield where Canada fought—as they are to-day. dtf

ST. JOHN'S. CHOIR.

Rehearsal at eight this evening. All members please attend, and bring copies Centenary music, and Spohrs' Last Judgment. Proofs of choir picture will be available. Boys at 7.50 sharp.

MADAME NEVADA.

Palmist and Phrenologist, will be at 247 Aylmer, on Tuesday, June 14th. 1d. 138 1592

NOTICE.

The radio garden party which was to have been held by the Women's Association of Trinity Church on Wednesday, June 15th, has been postponed. 1d-138-1606

FARMERS AND THRESHERS.

Farm implements of all kinds, separators, engines and boilers repaired. Boiler tubes, pulleys and shafting carried in stock. The G. Walter Green Co., Limited. 'Phone 92. 26d-153-1463.

W. O. W.

Regular Meeting to be held Monday, June 13th, 8 p.m. Business of importance. All Members please be present. 1d-138-1594

ORANGEMEN.

District L.O.L. No. 3 will meet on Tuesday evening, June 14th, 8 p.m. sharp. Important business. 1d-138-5207.

RECITAL.

The pupils of E. Isobel McKee invite you to their recital in the Conservatory of Music Hall to-night at 8 p.m. Silver collection. 1d-138-1594.

FUNERAL NOTICE.

The funeral of the late J. W. Fry will take place from Comstock's Undertaking Parlours To-morrow (Tuesday), June 14th, at 10 o'clock a.m.

CARD OF THANKS

Miss Belle McFarlane of Keene desires to thank all those who expressed their sympathy during her recent bereavement.

HAROLD P. MORGAN

will speak at Gospel Hall To-night. Don't make any other engagement this week. Come as you are. Sit where you like.

LAWN TEA

By St. Paul's Ladies' Aid, on the Manse Grounds, 540 Water Street, on Wednesday, June 15th, from 3 to 6 p.m. Come and spend a pleasant afternoon. Admission, 25c. 2d-135-1533

EMPLOYMENT REPORT.

Employment Bureau records show 43 new applicants, 32 placements, with 67 still on the list.

LADIES' SHOE SHINE.

Good news for every lady in Peterborough. A Ladies' Shoe Shine Parlor, and Hat Cleaning Department, has opened at 339½ George street, with four expert boys in attendance. Phone 768. 6d-8 10 13 15 17 20-1538

PRACTICE GAME.

Kiwanis Juniors and Juveniles will practice to-night at King Edward Park. Kiwanis Juveniles will be selected for the game against Canucks to-morrow night.

PERMANENT WAVE.

Mr. Harry Day, the noted Permanent Wave Expert, will be at Welch's Beauty Parlours, 144 Hunter Street, on Tuesday, Wednesday, and Thursday of This Week. For appointments telephone 844. 1d-138-1610

BUS NOTICE

Commencing Tuesday, June 14th, the Byersville Bus will run east on Romaine Street to Park Street, north on Park to Albert, and from there follow its regular route to East City. 1d, 138, 1598

KING GEORGE HOME AND SCHOOL ASSOCIATION

Will hold an open meeting on Tuesday evening, June 14th, in the kindergarten room at 8 p.m. Cordial invitation is extended to all presidents of other schools to hear the report of the delegate from Toronto. Refreshments will be served. Silver collection. 1d-138-1596.

WANTED—
DISTRICT AGENT

For the County of Peterborough. Mr. W. F. Smith, Superintendent of Agencies of The Excelsior Life Insurance Co., will be in Peterborough on Tuesday, June 14th, and would be pleased to discuss this opening with you. Good proposition to right man. If you are interested, arrange for an appointment with Mr. A. J. McClellan. The Excelsior Life Insurance Co., 414 Water Street. Tel. 1156.

IN MEMORIAM.

KINNEY. — In loving memory of Henry Kinney, who departed this life, June 11th, 1925.

June brings and memories
Of a loved one gone to rest;
And those who think of him to-day
Are those who loved him best.

Friends may think we have forgotten,
When at times they see us smile,
But they little know the sorrow
That smile hides all the while.

Inserted by Wife, Daughter and Alex.

OBITUARY.

DR. C. D. McCULLOCH

The death occurred in Belleville hospital on Saturday, June 4, of Dr. C. D. McCulloch, whose wife was formerly Myra Moore, daughter of Harry Moore of Peterborough.

Born at Enfield, Ontario, June 13, 1886, son of the late Mr. and Mrs. Alexander McCulloch, destiny had marked him for the medical profession. The McCullochs have given freely of their sons to medicine and the ministry of the former Methodist Church.

Graduated from the University of Toronto and having taken post-graduate work in Chicago, Dr. McCulloch first practised medicine in Erin, Ont., afterwards at Chapleau, Ont., and finally settled in Wellington where his work reached its zenith. Skilled as a surgeon, Dr. McCulloch made a distinct impress upon Prince Edward County by the extremely grave cases with which he dealt with eminent success. Happily for the community his work in this particular field did not detract from his services as a general practitioner. He also developed the traits of the family physician. For this latter work nature and nurture equipped him well. He had a kindly heart. His intense sympathy, rare in one so young, was one of the outstanding qualities of the man.

Dr. McCulloch loved his home. Quiet and retiring, he lived a life the beauty and worth of which was fully known only to his most intimate friends.

He had the early faith of the fervent religion of his forefathers in which he was cradled, and combined the skill of modern surgery with faith in the Great Physician.

Dr. McCulloch was a lifelong Methodist before becoming a United Churchman. A Liberal, his heart glowed with a wholesome Canadianism and loyalty to British institutions.

During his eight years in Wellington he poured out his life in service to all conditions of men, and finally laid it a sacrifice upon the altar of that service.

That the community appreciated was strikingly manifested in the common sorrow that marked the vast assemblage which gathered in and about the family residence to pay tribute at his funeral, to a public servant who gave so freely of his own life.

The Masonic Order, with the well-known beauty of the Craft, paid its tribute to a brother Mason and Shriner at the home as well as at Prospect Park Cemetery, Toronto, where amid the beauties of nature, the body of one who in life combined beauty and strength of character was laid to rest.

An unnumbered host of friends sympathize with three sisters, Mrs. (Rev.) Stolsbury, Mrs. H. Volker and Mrs. (Dr.) Carman Brown, bereft of their only brother, with Mrs. McCulloch, so sorely bereaved, and with the little daughters Beatrice and Ruth, all of whom amid the shadows of sorrow, rejoice in and revere the memory of one who, loving his home and kin, held not his own life dear unto himself, but spent it freely for others.

W. D. KETCHESON.

TORONTO, June 13. — William David Ketcheson, for the past few years a resident of Toronto, passed away at the home of his daughter, Mrs. W. H. Polley, Lansdowne Ave., Friday morning, June 10. The late Mr. Ketcheson, a staunch Orangeman of splendid old United Empire Loyalist stock, lived for the greater part of his eighty years in Sidney Township, County of Hastings, where he was well known and highly esteemed by all, especially in and around Frankford and Belleville, where he was a successful farmer.

He enjoyed exceptionally good health up until the evening previous to his death. He followed out his usual custom of visiting the members of his family on Wednesday and Thursday and that evening while in the act of writing to his son in Frankford, he was seized with a stroke of apoplexy. He lived but a few hours thereafter, passing peacefully into rest on Friday morning, June 10.

Carrying out his expressed request, his body was taken to Frankford where the funeral service was held today under the Orange ritual.

Surviving him are his widow (Cynthia Scott), his two sons, D'Arcy R. Ketcheson, Frankford, and Maurice E., Peterboro; four daughters, Mrs. W. Branscombe, Toronto; Mrs. V. M. Parke, Hamilton; Mrs. R. J. Campbell, and Mrs. W. H. Polley, Toronto. Twelve grandchildren and one great-grandson. A brother, R. H. Ketcheson, and two sisters, Mrs. William Hazleton and Mrs. W. H. Gilbert, all of Belleville.

JACK SEENY.

The remains of little Jack Seeny, the victim of last Thursday's shooting accident at Ida, were committed to the dust on Saturday afternoon.

A short service was held at the home of his parents, and the cortege then proceeded to St. John's Anglican Church. Rev. Canon Allen, rector of St. John's, assisted by Rev. P. C. Howard, conducted the service in the church, which was filled with sympathizers and friends of the bereaved family.

The pall-bearers were Allan Winslow, W. Winslow, Borden Morton, Joseph Palmer, Foster Eggleston, and T. Breathwait, six playmates; six cousins, Bessie, Jennie and Lois Dawson, Muriel, Jack, and Harold Hootan, preceded the hearse, carrying the innumerable floral tributes.

Jack was seven years of age when he died. He is survived by his parents and three sisters, all of them younger than he.

The sympathy of the whole community has gone out to the stricken family, and also to the unfortunate cause of the tragedy, Jack Elliott, who has been prostrated with grief since the terrible outcome of his playful threat.

Included in the many floral tributes were wreaths from the family, a wreath from his grandparents, MCr. and Mrs. Teasdale Harkness and family, a wreath from Sharpe's School, a spray from Mrs. H. Dawson and Mrs. W. Wearing, a spray from Mrs. Gorgee Sisson, Mrs. T. Sisson, and Mrs. Bradburn, a spray from Mr. and Mrs. Herb. Sceney, a basket from Mr. and Mrs. W. Hootan, a spray from Mr. and Mrs. Scott, a spray from Miss McCulloch, teacher in Sharpe's School, a spray from Mrs. George Stewart, a basket from Mrs. Dave Curtis, and a spray from the Lindsay Creamery.

Wedding Gifts For the June Bride

This is the month of many Weddings, and maybe some friend of yours is getting married. If so you would like to give her a Wedding Present. Our selection is now at its best, and there are a lot of beautiful pieces that would be very suitable for the Bride.

We carry all patterns of Flatware, such as Community Plate, Tudor Plate, 1847 Rogers, and Wm. Rogers. You can buy these in small Cabinets or individual Pieces.

A few Suggestions are:
—Casseroles and Pie Plates.
—Bread Trays.
—Cake Plates.
—Entree Dishes.
—Flower Baskets.
—3-Piece Tea Sets.
—Sherbets and Goblet Glasses.
—Berry Bowls, Etc.

Come in and let us show you these new Gifts from $1.00 up.

WARNE BROS.
DIAMOND HALL
'Phone 880
349 GEORGE STREET.

WEDDING BELLS.

McINTOSH—KELLS.

MILLBROOK, June 13. — A wedding of local interest took place at the Church of the Epiphany, Queen street west, Toronto, on Saturday, when Dorothy Garnett, youngest daughter of Mr. and Mrs. R. H. Kells, became the bride of Gordon Fraser McIntosh, son of Mr. and Mrs. J. A. McIntosh, Lincoln avenue, Toronto.

The bride was given away by her father, and wore a dainty gown of ivory georgette, with embroidered veil. She was attended by her sister, Miss Emma Kells and the brother of the groom, Mr. Will McIntosh, acted as best man. The ushers were Messrs. Arthur Smart and Jack Gimmell. Mr. Ronald Saddington played the wedding march.

A reception was held at the home of the brides parents following the ceremony, and later the young couple left on a motor trip. Upon their return they will reside at 37A Thornhill Avenue.

The bride's parents formerly resided in Millbrook, and they still have a number of relatives in the community.

BOLTON—McGOVARIN.

A very pretty wedding took place on Saturday at the home of Rev. B. Greatrix, Park Street, when Rose Florence McGovarin was united in marriage to William John Bolton. The bride was attended by her sister, Miss Daisy McGovarin and Mr. Ernest Faiers supported the groom.

They received many useful presents, including a tea set and tray from the Spinning Department of the Canadian Woollens and a carving set from the Bag Department of the Quaker Oats Company. They will reside in the city.

PAQUETTE—HOPCROFT.

The marriage was solemnized at five o'clock at St. John's Church, on Saturday afternoon, by Rev. Dr. R. C. Blagrave, of John Prosper Paquette and Marion Hopcroft, both of Peterborough. Attendants were Miss Kathleen C. Sadler, Miss Dorothy Lockrill, and Mr. Allen Lockrill.

WOODHEAD—BUTLER.

The wedding took place on Saturday, June 11th, at St. George's Anglican Church, of Dorothy May, elder daughter of Mr. and Mrs. R. W. Butler, 3 St. James Street, and Thomas Woodhead, eldest son of Mr. and Mrs. T. Woodhead, of Welland, Ont. The ceremony was performed by the rector, Rev. J. L. Hughes, and the choir sang the bride's favourite hymn, "Lead us, Heavenly Father, lead us," and Mr. Bruce Quinn presided at the organ. The church was beautifully decorated for the occasion.

The bride, who was given away by her father, wore white crepe de chine with veil and orange blossoms, and carried a shower bouquet of pink Ophelia roses.

The bridesmaid, sister of the bride, Miss Nellie Butler, wore pink crepe de chine, with hat to match, and carried butterfly Ophelia roses. Mr. Donald Woodhead, brother of the groom, acted as best man.

The bridegroom's gift to the bride was a string of pearls and the bride's gift to the bridegroom was a gold signet ring. The bridegroom's gift to the bridesmaid was a pearl and amber clock, and to the best man a leather dressing case.

A dainty wedding breakfast was served at the home of the bride's parents. The happy couple left on the afternoon train for Niagara and other points. The bride's travelling outfit was of blue and grey.

Mr. and Mrs. Woodhead will reside in Welland, Ont.

ALWAYS A SUCCESS!
THE ROTARY ANNES'
DANCE
RYE'S PAVILION
THURSDAY EVENING, June 16th.
Music by
George Logan And His Merry Makers.

Financial News and Views

Latest Comment on Stock and Industrial Markets | Closing Quotations on the Principal Active Stocks

Quotations Over Stobie, Forlong and Co. Wire.

MINING STOCKS.

Gold.

	Asked	Bid
Apex	2¾	1⅝
Argonaut Gold	38	37½
Atlas	5	4¾
Baldwin	2¼	2
Barry Hollinger	35	34
Bidgood	14	13½
Chaput Hughes	9½	8¾
Con. West Dome	7½	7
Dome	755	750
Goldale	24	23½
Gold Hill	31	30
Hollinger	1985	1980
Kirkland Hunt	18½	18
Kirkland Lake	139	138
Lake Shore	1980	1975
McIntyre	2540	2500
Moneta	10	..
Pore. Crown	5½	..
Premier	210	205
Preston	4½	4¼
Teck Hughes	790	787
Tough Oakes B.	55	54
Vipond Cons.	105	99½
W. Hargraves	580	570

Silver.

Beaver	108	106
Capitol	18	17
Castle	85	83
Coniagas	320	310
Crown Reserve	13½	12
Everett	3½	2¾
Keeley	130	129
La Rose	8	6
McKinley-Dar.	16½	16
Mining Corp.	350	325
Nipissing	600	575

Unlisted.

Amulet	212	211
Area	42½	42
Laval-Quebec	25	24⅜
Noranda	2275	2265

WINNIPEG WHEAT.

	High	Low	Close
Dec.	142	141⅝	143
July	158½	156½	158⅛
Oct.	146¼	144⅜	146

CHICAGO WHEAT.

July	146¼	143¾	145½
Sept.	144⅝	142	144

CHICAGO RYE.

July	116½	115	116½
Sept.	105	103½	104¼

CHICAGO CORN.

Sept.	102¼	99¼	102¼
July	97	94¼	96⅜

CHICAGO OATS.

July	47⅜	46⅝	47⅜
Sept.	47¼	46½	47

Small Recessions To-day Mark Standard Exchange

TORONTO, June 13. — (Canadian Press.)— Small recessions were common in the quiet morning session of the standard mining exchange today. Tough Oakes lost three at 52 and the leader, Argonaut, eased a point at 38. No changes of importance were recorded. Laval Quebec at 25 and Columbus Kirkland at 2½ were fractionally lower and Amulet lost one at 204. Dupont firmed a half at 10½.

Corn Sustains Wheat In To-day's Advance

CHICAGO, June 13. — (Canadian Press.)—Despite announcement of 2,148,000 bushels increase of the corn visible supply, the corn market to-day visible supply, the corn market to-day ing influence on wheat. Weather conditions over a good part of the corn belt were distinctly unfavorable. Reports of a wet harvest in the southwest and of unexpected firmness of the wheat market at Liverpool tended to counter-balance auspicious advices regarding new wheat northwest. Corn closed strong ¾ to 4 3-8 net higher. Wheat unsettled at 1c to 1¼c. advance, oats 3-8 to 5-8 cent up and provisions showing 7c. to 20c. gain.

Chicago (opening)—Wheat, July 145 1-4, Sept. 143 1-4. Corn, 94 5-8, Sept. 00. Oats, July 4 5-8, Sept. 46 5-8.

BIRTH.

ANDERSON.—On Friday, June 10, to Mr. and Mrs. W. A. Anderson (nee Lyla McCammon, of Kingston), a daughter — Kathryn Isabella — at home of Mr. Anderson's parents, 190 London Street.

STEWART.—To Mr. and Mrs. Dalton Stewart, Smith Township, at Nicholls Hospital, Tuesday, June 7, 1927, a daughter.

W. GORDON HALL
Electrical Contractor
Wiring and Repair Work
PHONE 1403W

Arlington Hotel Cobourg
THE ARLINGTON HOTEL at Cobourg is now OPEN for the Reception of Guests, and Peterborough Patronage is solicited.
Signed,
Mrs. D. Galvin
6d-141-1562

LATE WANT ADS.

WANTED, EXPERIENCED COOK and General Help, for Small Summer Boarding-house. Apply Mrs. Wilbert Fee, Omemee, Ont. 6d-142-1609H

Do You Know the A to Z of Stock Market Trading?

If not, that is why ask to receive copy of our New Pamphlet on Options and Their Profit possibilities just off the press.

BRYANT & Co.
Specialists in Stock Options
84 St. Francois Xavier Street, Montreal.
2d-13,16-1588

Celebrate July 1 in Peterboro'

AUTOMOBILE PARTS
New and Old for All Makes of Cars
Electrical Fixtures Used Cars.
PETERBOROUGH WRECKING CO., 178 SIMCOE ST.
3 Mths, Mon, Thurs., June 13 to Sept. 13

Chemong Pavilion
— DANCING EVERY NIGHT —
COLUMBIA ORCHESTRA.
FAREWELL DANCE SATURDAY NIGHT NEXT.
The Music you love to Dance to!
Let's Go! Your last opportunity to Dance to this Splendid Orchestra!

Come and Get the Balance
We Thank Our Patrons for the response to our
Selling Out Sale of
TOBACCOS, PIPES, CIGARS, FISHING TACKLE, Etc.
We still have quite a lot left, and as we will be unable to pack it up to remove it for three or four days, we invite all who are open for a Big Bargain to come and help us clean up the balance! Very Low Price on a Quantity.
SOME GOOD PIPES LEFT TO BE CLEARED.
Louis Yeotes
337 GEORGE STREET
9d-139

PERMITS LOST FOR ONE YEAR

Offenders Conducted Themselves Improperly While Under Influence of Liquor.

ONE HAD BOOTLEG.

TORONTO, June 13 (Canadian Press).—Cancellation of permits for one year was part of the punishment imposed in Police Court to-day on some of the offenders who had conducted themselves improperly while under the influence of liquor. One prisoner, Alex. Martin, admitted having bought liquor from a bootlegger. "This is no ordinary case of having a bottle on the street," Magistrate Brown commented in imposing a fine of $500 and costs or a month in jail.

ROTARIANS TO DRIVE SLOWLY

Members Join New Club and Pledge Themselves To Use Caution.

Members of the Peterborough Rotary Club at their weekly luncheon today willingly enrolled themselves as members of the Safe Drivers' Club, signing the pledge that obligated them following the safety rules involved in such an organization.

Rotarian H. R. H. Kenner read for the benefit of the Rotarians, the various clauses of the pledge and the members lost no time in signing and in receiving their stickers.

LONDON, June 13. Canadian Press —General Chiang Kai Shek, leader of the moderate Chinese Nationalists, is reported in an Exchange Telegraph despatch from Shanghai, to have captured Haichow and Skyang, in northern Kiangsu province. He is said to be advancing on Shudlien, with the fall of most important cities along the Grand Canal imminent. Chang Tso Lin, northern war Lord, is said to be withdrawing his main army toward Mukden.

PHONE 147
Wonderful Hemlock Slabs "Dry."

LAWN MOWERS SHARPENED AND PROPERLY DONE IS RIGHT if done at Taylor's on his new lawn mower grinding machine. It sharpens them easy running and keen cutting. We call for them, sharpen them properly and return —all for $1.00. Turn your old lawn mower in on a new one. Phone 109J. Open evenings.
WM. TAYLOR
221 Hunter Street West

Borland's Drugs
Phone 274
G. A. BORLAND HOMER BORLAND
Pharmaceutical Chemists.
THIS IS BABY WEEK!
We are featuring Advertised Goods and Special Prices. Cough Syrup, reg. 25c, for 19c. Syrup Figs, reg. 65c, for 45c. BABY PANTS, reg. 40c, for 29c, Etc.
WE DELIVER SPEEDILY! OPEN EVERY NIGHT!
228 CHARLOTTE STREET — 4 Doors from Aylmer

Rye's Pavilion This Week
TUESDAY—Regular Dance.
WEDNESDAY—All-Coloured Orchestra.
THURSDAY—Dance under Auspices Rotary Anns.
FRIDAY—Regular Dance.
Admission to Pavilion on Wednesday Night will be by Ticket Only. Tickets on Sale at both ends of Pavilion. All Parties will be required to show Dance Ticket at Doors.

AROUND THE CITY

Examinations in theory work took place on Friday and Saturday at the Conservatory of Music.

On Saturday night at 10.48 a call was sent in to the Fire Department for a chimney fire at 237 Reid Street. At 5.26 p.m. yesterday the brigade responded to a call to 587 Downie Street, where overheated pipes had caused a small blaze. No damage was done at either fire.

CONVENTION HERE.

Eastern Chamber of Commerce Will Hold Annual Meeting.

The annual meeting of the Eastern Chamber of Commerce will meet in this city on the 21st of June in the auditorium of the Public Library.

DRUG STORE ANNOUNCEMENT.

Owing to certain conditions, NUGENT'S DRUG STORE Will Be Open Every Evening Except Sunday.

5d-110-1601

Necessities, comfort, luxuries depend on the dollars you earn. Your income depends on your eyes. Be sure YOUR eyes are right.
M. J. ROCHE, Opt.
Eyesight.
188 Charlotte St. Phone 42?

STOMP
To the Famous
Savannah Stompers
America's Foremost Coloured Orchestra
(Under the direction of the Music Corporation of Canada)
From Savannah, Georgia,
—at—
RYE'S PAVILION.
WEDNESDAY, JUNE 15, 1927.
Dancing . . . . 9.15 UNTIL 1 A.M.

JACK PRIMEAU'S Fashion Craft Shop
140 HUNTER ST.
CLOSED!
Tuesday and Wednesday
TO PREPARE FOR
SALE OF 400 SUITS
Made for Spring and Summer.
Purchased from the makers
AT FAR LESS THAN FACTORY COST
See Wednesday's Paper for Opening Announcement

HOME EDITION

The Evening Examiner

IF IT WILL HELP PETERBOROUGH AND DISTRICT, THE EXAMINER IS FOR IT

VOL. LIX., No. 138 — PETERBOROUGH, TUESDAY, JUNE 14, 1927 — PRICE THREE CENTS

PROBABILITIES
Light to moderate winds; fair. Wednesday—Moderate winds; fine, with much the same temperature.

FOUR CONVICTS FAIL IN DASH FOR LIBERTY AT JOLIET PRISON

Were Condemned To Death For Killing Sheriff on May 5th, 1925.

THIRD ATTEMPT.

One Effects Getaway While Companion is Killed By Guards

JOLIET, Ills., June 14 (Associated Press) —Overpowering three jail guards and kidnapping Sheriff Albert E. Markgraf, four of the six convicts condemned to death for killing Sheriff Peter Klein, a deputy at the new Statesville Penitentiary, May 5, 1925, in their original break, were turned back in their third attempt yesterday by a shower of bullets from police and prison guards.

The convicts, armed with a rifle, a shotgun and a pistol taken from the prison arms room, never had an opportunity to use them.

Reaching the outer gate of the yard with the sheriff, a pistol pressed against his side, driving his own automobile, they were ambushed by guards hiding outside the wall, causing the death of one convict. Gregario Rizo, his life already forfeited, died after bullets fired from the very scaffold waiting to take his life and a window of the sheriff's residence fatally wounded him.

One Escapes.

As in each of the other two breaks, one man gained his freedom, this time Charles Schader, youngest of the group and at voting age, the slayer of three—his father, a policeman and Deputy Warden Klein.

Yesterday's break bore the earmarks of spontaniety.

Walter Staleski and Schader were being released from their cells for exercise in the "bull pen" when they seized a guard, from whom they took the keys to the cells housing Charles Duschowski and Roberto Torrez. Torrez started to go with the others but returned to his cell and sat down while his comrades in the other two desperate breaks, left him for their third.

Purloined Arms.

The slayers hurried to the jail office on the first floor and opened the lockers where the arms and ammunition are kept, taking a rifle, a shotgun and a pistol. Seizing the keys that opened the side door connecting the jail with the sheriff's residence, the men encountered Sheriff Albert E. Markgraf.

"Come on, Sheriff," Staleski said, "I never shot anyone and don't make me shoot you."

Dragging the Sheriff with them, the four men succeeded in crossing the yard to where Markgraf's automobile was parked. Staleski forced the Sheriff into the driver's seat with a pistol pressed against the Sheriff's side. Rizo and Duschowski climbed into the rear seat.

Police arrived just as the Sheriff was being forced into the automobile Fearing they might shoot the Sheriff as the convicts used him as a shield, they withheld their fire. The policemen ran to the front of the jail and brought the guards to the back gate. Together they waited in ambush outside the jail gate as it creaked open and Sheriff Markgraf, desperately stalling for time, drove his big sedan slowly through.

Ambushed By Police.

As the car cleared the stockade, a volley crashed. One bullet tore its way through the shiny back of the automobile and found its mark between Staleski's shoulder blades. He slumped just as a hail of bullets hit the car, the guards firing from either side, but careful to miss the Sheriff.

After the second crash of gunfire Duschowski, Schader and Rizzo lifted their hands in surrender and the Sheriff signalled to the guards to cease firing. He reached into the back seat and collared Schader and Rizzo. Other hands snatched Staleski and Duschowski from the machine and the four were hurried back into the stockade but not before 200 men tried to seize them and lynch them. In the excitement Schader and Rizzo escaped again. Rizzo tried to fight his way out in a final desperate bid for liberty, but Jailer Leo Land, firing from a window in the Sheriff's home, sent a pistol bullet through Rizzo's head.

Schader had better luck and lost himself in the crowd.

GERMANY MAY WARN SOVIET

Communistic Propaganda in Foreign Countries Strengthens Hands of Enemies.

SAYS STRESSEMANN.

GENEVA, Switzerland, June 14.—(Canadian Press). — German newspaper correspondents, after interviewing Foreign Minister Stressemann today, telegraphed Berlin that Germany had decided to warn Soviet Russia that it was advisable to bring to an end Communistic propaganda in other countries. The German Foreign Minister was quoted as saying it was a "great pity" that Soviet Russia did unwise things which strengthened the hands of her enemies. He believed, however, that responsible persons in other countries did not wish to break with Russia, though "hot heads" in some of them were demanding extreme measures.

British Aviators Will Start To-Day

CRANWELL, Lincolnshire, England, June 14 (Associated Press). — The big bombing plane in which the British flight lieutenants, C R. Carr and P. H. MacWorth, hope to smash the long distance records set up by Col. Charles A. Lindbergh and Clarence D. Chamberlin, arrived her yesterday and will hop off for India at 8 o'clock this morning, if the weather is favourable.

The machine, a Hawker-Horsley Rolls-Royce, it is hoped, will make a flight of 5,000 miles. Although no definite destination in India has been set, the fliers will head first for Karachi, 4,100 miles, which would break the present record of 3,905 miles accredited to Chamberlin, but with favourable conditions the airmen will attempt to fly to Calcutta, which is about 5,000 miles from Cranwell.

Lieut. Carr is not new to a long distance flight to India, having started a flight to Karachi last month, but having been forced down in the Persian Gulf.

The British machine was tried out on Sunday, and was found to be in excellent order, and capable of 135 miles an hour.

THREE LIVES LOST IN MID-ATLANTIC

Two Sailors Drowned in Attempt to Rescue Woman From Waters.

LONDON, June 14. — (Associated Press).—The tragic story of the loss of three lives at sea from the steamship California, bound from New York, was told yesterday to the correspondent of the Westminster Gazette by passengers arriving at Glasgow.

The steamer was 600 miles from Ireland on Saturday when the cry of "man overboard" was raised. It was a woman. Life-belts were thrown into the water and a lifeboat with an officer and five sailors was launched, but it immediately shipped a heavy sea. Two sailors, Gilchrist and McIsaac, were carried away by the heavy swell, and neither the woman nor the men were seen again.

The woman was Mrs. Louise Traynor, whose home was in the United States. She was on her way to visit her parents, Mr. and Mrs. Rodgers, who reside at Kirkintilloch, Dumbartonshire A passenger, Mrs. Harrison, returning from New Jersey to Paisley, said she saw Mrs. Traynor standing on the top of the ship's rail with her hand over her head. She suddenly turned and lurched into the water.

Cabin companions of Mrs. Traynor said she had been bright and cheery the first three days of the voyage, and talked expectantly of seeing her father, 80 years of age, but was quiet and reserved.

Jumped Overboard.

The Press Association prints a Glasgow despatch giving what is termed an official account of Mrs. Traynor's death. At 9.30 Saturday morning an alarm was given by two women passengers to sailors working on the starboard side aft that a woman passenger had jumped overboard. Lifebuoys were immediately thrown and a lifeboat was launched. A heavy sea struck the forward end of the boat and practically swamped it. Two of the crew, Seamen Gilchrist and McIsaac, were seen for a moment holding onto a life-line, but lost their grip and disappeared. No trace of them or the passenger was found. The lifeboat picked up the first buoy thrown and remained searching in the vicinity. The ship cruised around until 2 o'clock in the afternoon but without result.

Soldiers Attack Dancers When Officer Closed Out

PORTO ALEGRE, BRAZIL, June 14. Canadian Press. — Some eleven merrymakers were killed and 27 wounded by shots fired by a detachment of soldiers at Mono hay Rio Grande do Sul, Sunday. It is stated that a lieutenant who was refused admission to the ball obtained a number of soldiers and ordered them to fire upon the festive throngs. Most of the victims were women and children The perpetrators were arrested

Head Packing Houses in Big Merger

Four of the leading Canadian packing magnates have united in Canada's greatest packing merger, Canada Packers, Limited, capitalized at $10,000,000, which acquires the capital stock of the Harris Abattoir Co., Limited, Gunns Limited, the Canadian Packing Co., Limited, and the William Davies Co., Inc., the latter being subject to the approval of the shareholders. On the LEFT is J. S. McLean of the Harris Abattoir Co., who is president and general manager of the new firm. Next to him is F. C. Fox of the William Davies Co., James Harris, and on the RIGHT T. F. Matthews, all three of them being vice-presidents in the new organization.

COMMISSION IS TOLD OF FUNDS

Political Contributions of Consolidated Distilleries Totalled $380,608.

IN THREE YEARS.

MONTREAL, June 14 (Canadian Press). — Political contributions of Consolidated Distilleries Limited of Montreal from July, 1923, to the close of 1926 totalled $380,608.59. They were paid to both parties and deducted as part expenses of business for the purpose of the income tax. Amounts paid are charged under various headings in the books of the company.

This information was given the Royal Customs Commission today by James Lawrence, Secretary-Treasurer of Consolidated Distilleries. He also revealed the fact that 'substantial" payments had been made to W. M. Egan, a Windsor, Ontario, lawyer, by his firm.

Claims against Consolidated Distilleries for sales tax on export liquor shipped from Corbyville, Ontario, amount to $894,000. In addition to this the Government claims $86,000 on export shipments from Wiser's Distillery at Prescott which is a subsidiary of Consolidated Distilleries. This makes a total claim of $980,000.

The right of the government to collect sales tax on these shipments is contested by the distillers.

Dealing with shipments of duty paid liquor, a large quantity of which moves from Corbyville to Detroit via Border cities. Certain shipments were sent to W. B. Jones of Detroit, said Mr. Lawrence. Orders came in from Detroit and an intermediary acting for Mr. Jones handled the transaction.

"Who is Mr. Jones' intermediary?" asked Mr. Rowell.

"J. F. Munro of Belleville," replied the witness. Mr. Lawrence said that a number of these shipments were made direct from Belleville.

Mr. Munro, he thought, was in receipts of a commission from the distillery.

Dalton Carlisle, accountant of Wiser's Distillery, was examined by Mr. Rowell in regard to liquor shipments from Prescott. All United States shipments of duty paid liquor went to Denoit's Dock at La Salle, Ont. Names of the boats which were to carry the liquor across the Detroit River were not inserted in the export entries sent with the shipments.

"Do you get the B-13's back?" asked Mr. Rowell.

"About 75 per cent," replied the witness.

"Do you ship from Wiser's to St Pierre?" asked Mr. Rowell.

"Yes."

Mr. Carlisle said that he signed documents covering shipments to St. Pierre. The money came from St Pierre to pay for shipments.

"Who do you ship to at St. Pierre?" asked Mr. Rowell.

"The American House," replied the witness. Liquor was also shipped to Havana, Cuba, and Nassau.

Ernest L. Phillips, manager of the Wiser Distillery informed the Commission that shipments went to agents at St. Pierre, who were paid a commission on the sales of the Wiser product. Landing certificates, duly signed and vised by the Governor of St. Pierre were received for these shipments.

Byng Has His Feet in the Mud, He Declares And Will Keep Them There; Refuses to Pay Tax

LONDON, June 14 (United Press).—Lord Byng's flat refusal to pay the heavy fees officially demanded for the formal registration of his elevation from the rank of Baron to that of a Viscount is likely to result in a change in the ancient system.

Lord Byng has influential friends in politics acting in his behalf. He says: "I have got my feet in the mud and I am going to keep them there. I see no reason why I, either as a soldier, as a plenipotentiary, as a governor, or as anything else you like to call me should be forced to pay for an honor which politicians get for nothing."

Lord Oxford and Asquith, Lord Balfour, Lord Birkenhead, Lord Oliver, Lord Arnold, and Lord Lowther are politicians who have had fees remitted under similar circumstances, and Earl Haig, Viscount Jellicoe, Earl Beatty and Viscount Allenby were not asked to pay.

Innermost Secrets of City's Mystic Order Exposed in Story of Initiation Ceremony

Six candidates were initiated into one of the mystic orders of the city last night. The ceremony was very simply. Each aspirant was laid over a form and a stick was applied three times, not too heavily, to his person. Then he was seized and hoisted six times in the air. At the sixth time of asking, the hands of the members which had hitherto supported him from falling to the floor, were suddenly withdrawn and the initiate fell with a grunt and a gasp, which proclaimed to the world that he had been duly admitted to the Right Noble and Worshipful Company of Examiner Newsboys.

JURY DECIDES THAT SKELETON IS REMAINS OF HENRY HUGHES

Rubbers, Knife and Purse Clasp All Aid in the Identification.

INQUEST HELD.

Death Resulted From Being Lost in the Woods and Swamp.

It was the verdict of the coroner's jury that the bones bound on Lot 24 of the Eighth Concession of Dummer, were those of the late Henry Hughes, and the deceased came to his death through consequences arising from being lost in the woods.

The inquest was held this morning in Warsaw by Coroner Dr. J. C. Smith, of Lakefield and seven witnesses were called. Crown Attorney G. W. Hatton, K.C., appeared for the Crown.

On Friday afternoon Alexander Emery and William Saltren, of the township of Dummer, were peeling pulpwood in the woods on the eighth concession of Dummer. Late in the afternoon they changed the place where they had been working and while walking along a swamp trail Mr. Emery noticed a pair or rubbers about a hundred feet ahead of him. When he arrived where the rubbers were he saw bones.

Most of the bones were under water and Constable Henry Clements of Warsaw was notified. The next day Constable Clements made a thorough search in about two feet of water for the skeleton. He found a jackknife, the jaw of a purse, parts of a khaki shirt and trousers, two rubbers with red soles, human hair and part of the skeleton of a human body, but no money. It was very difficult to make a thorough search as part of the remains were under the water.

The place where the remains were found was two miles directly north of the deceased's home, and the searching parties who scoured the woods for days during September, 1924, never searched as far north as this place.

Alexander Emery.

The first witness called by Crown Attorney Hatton was Alexander Emery. Mr. Emery had known the deceased for many years and last time he had seen him was about two weeks before his disappearance. He had spent many days thoroughly searching the country, but witness said no search was ever made where he found the skeleton.

Mr. Emery then described finding the skeleton in the swamp last Friday afternoon. When he noticed the bones he said to William Saltren, who was accompanying him: "A deer must have died here" and Saltren replied, "A deer doesn't wear rubbers." With that witness said, "It is Henry Hughes."

One rubber was then produced, which appeared to be in a fair state of preservation, the jackknife was rusty and the clothes on being examined were found to be khaki in colour.

Mr. Emery was not able to identify any of the exhibits as those belonging to Henry Hughes.

William Saltren was not able to identify any of the exhibits as those belonging to Henry Hughes, but as far as he knew no other person had been lost in the swamp.

Identifies Knife.

Floyd Emery, the little boy, who used to go with Mr. Hughes for the cows, identified the knife. He said he had often seen Mr. Hughes whittling with a knife just like the one on exhibit.

Hugh Little, son in law of the deceased, said Mr. Hughes was in the habit of wearing rubbers in summer time and early fall, but he could not identify those exhibited as belonging to the deceased.

Mrs. Hugh Little.

Mrs. Little identified the jaws of the purse exhibited as being similar to the one her father carried. WiWtness said that he had good teeth and he had one missing on the left side of the lower jay. The exhibit produced had a tooth missing on the right side but witness thought the teeth rather looked like those of her late father.

Mrs. Hughes, widow of the late Henry Hughes, was the last witness called. She said her husband was 74 years old, and had never suffered from loss of memory. She told of the clothes her husband wore when last seen, and thus was able to identify the shirt and trousers but said: "that rubber does not look like his." Witness said he always carried a pocket knife and a purse resembling the one exhibited. His hair was white in front and light brown at the back, which appeared to be the color of the hair exhibited.. Mrs. Hughes said her husband had a tooth out on the left side of his lower jaw, and he was five feet six inches in height.

Constable Clemens, the last witness, told of getting the bones out of the water and mud, in which he made a thorough search. The bones were rather scattered and those not under water had been partially gnawed. The rubbers were size 7 and the sock was home knit, which Mrs. Hughes, who was later recalled, thought was the same as those she knit.

Dr. Smith told the jury that the bones resembled those of a man about five feet six inches, and weighing about 140 lbs. He told the jurors that many people often make the mistake when looking at a person with teeth out, or other ailments, they relate the side to that of their own body when in reality it is the opposite side.

The jury consisted of:

Fred Morgan, Joseph Miles, Hilliard Darling, Charles Calder, O. B. McIlvena, Fred A. Sharp, E. Hendren, George Lonsberry, Thomas Clements, and H. B. Hetherington, foreman.

Eleven Sentenced To Death By Soviet

LONDON, June 14.—(Canadian Press.)—A Reuter's dispatch from Odessa says that eleven persons charged with espionage in behalf of Rumania have been sentenced to death by the Soviet authorities. Three others were sentenced to ten years' imprisonment while two were acquitted.

Besides the charges of espionage brought against them, the despatch adds, they were accused of having helped fugitives from the Soviet authorities to escape across the Rumanian border and asserts that the majority pleaded guilty to the charges against them.

A de luxe train being built in the United States for the President of Mexico includes an automobile car and a council chamber.

TASCHEREAU IS TORONTO GUEST

Union of Quebec Municipalities Meets Aboard Steamer on Lake.

FREEDOM OF CITY.

TORONTO, June 14. — (Canadian Press).—Toronto's traditional "freedom of the city" was conferred to-day on Hon. L. A. Taschereau, Premier of Quebec, T. D. Buchard, Mayor of St. Hyacinthe, Que., and other delegates of the Union of Municipalities of the Province of Quebec when they arrived here aboard the steamer Kingston on their convention trip around Lake Ontario. Premier Howard Ferguson accompanied the party on a tour of the city.

In extending his welcome, Mayor Foster expressed the hope that the visits of the people of Quebec would become so frequent that the people of Ontario would know the beauties of the French tongue "as well as our French brothers know the English tongue."

W. P. MacLaugan, of Westmount, Que., responding for the visitors, referred to the occasion as unique and epoch-making. It was the first time that the Union of Municipalities of Quebec had held a convention meeting in the harbor of the capital of this sister province. Such occasions, he said, tended to develop the intimate interest and correct understanding which should exist between the peoples of two such great provinces.

MANY HEADLIGHTS ARE BEING TESTED

Kiwanis Safety Committee Is Busy From 8 to 10 at Market.

The testing and adjusting of headlights on motor cars will be continued every evening this week under the auspices of the Safety Committee of the Kiwanis Club. The hours are from 8 to 10 p.m. and the place is the Market Square.

Last night Kiwanians Tom Mark and Harry Huffman were on duty and two expert mechanics, one from the Brewer Motor Sales and the other from Selkirk and Elliott's, did the adjusting. There was a continual line of cars during the two hours of the tests.

That such a test is serving a useful purpose was demonstrated last night by the fact that only two cars had headlights approved without any adjustment being made. Those cars were owned by T. Brightman and H S. Huffman.

Tonight Kiwanian Tom Mark will be in charge again and be will be assisted by Kiwanians Chas, Lacheur and Doug. Grant. Mechanics are being kindly furnished from the Howson Garage, Water Street, and Magee's Garage, 211 Hunter Street. Motorists generally should take advantage of this opportunity to have their headlights properly adjusted.

The National Association of Travellers' Aid Society helped 1,300,000 persons last year and a million dollars was spent in the task, according to the annual report.

FELIX BROWNSCOMBE WINNER OF PERFECT BRAKES PRIZE

Pinedo Draws Near End of His Flight

BARCELONA, Spain, June 14 (Canadian Press). — Commander Francesco de Pinedo, Italian long distance aviator, yesterday drew nearer to the termination of his great four-continent flight which carried him from Italy to Africa, South America, the United States, Newfoundland, and the Azores.

The Italian flier, after speeding around the Spanish coast from Lisbon, alighted in Barcelona Harbour at five o'clock last night, and amid an enthusiastic welcome by the populace. He was recived by the local authorities here and the entire Italian colony, while a delegation of the local Italian school children presented him with flowers.

Commander De Pinedo was met by two Spanish hydro-aeroplanes and a destroyer near Tarrangona and was escorted to Barcelona. A squadron of aeroplanes met him here.

As the official guest of Spain, he will fly to Madrid to-day in a Spanish aeroplane, escorted by a squadron of planes sent especially for the purpose. He will return to Barcelona on Wednesday, and leave on Thursday morning direct for Rome to complete his long flight.

TRUCK KNOCKS DOWN CYCLIST

Bell Telephone Employee Suffers Injuries To Leg in Mishap.

WHEEL BROKEN.

Failing to see a truck belonging to W. J. Oke going west on Hunter Street this afternoon, Mr. Pierce, an employee of the Bell Telpehone Company, was struck down when he attempted to turn his bicycle into the drive adjoining the building, injuring his leg and foot badly, and smashing the back wheel of his bicycle beyond repair.

Pierce stated after the accident that he attached no blame to the driver of the truck, although he remarked that at the time he did not see the truck till it was on top of him, and then it was too late to swerve to one side to avoid the impact. First Aid was rendered to the injured man by fellow employees of the Bell Company, and he was taken to his home in an automobile. Pierce's wheel is a total wreck at the back, the forks being smashed right in to the spokes. The rim of the bicycle, being of steel, was not broken but was bent in about six different places.

"I thought my leg was broken for sure," remarked Mr. Pierce to the men that were so carefully bandaging up the wounds on his leg.

PLANE CRASHES.

Aviator Hops Off For India, But Plane Falls in Blaze.

PARIS, June 14 (Canadian Press). —Pelletier D'Oisy, French aviator, hopped off this afternoon with a companion for Karachi, India, but their plane crashed in a burning mass a few minutes later. Both escaped injury.

No Trace Found Yet Of Missing Fliers

ST. JOHNS, Nfld., June 14.—(Canadian Press.)—In a message received yesterday from Major Sidney Cotton at St. Lawrence, he states that a search for the Nungesser-Coli aeroplane was carried out in the country ten miles inland from Come-by-Chance at the head of Placentia Bay. The section of the country towards Fortune Bay and the Burin Peninsula were also searched without any results. The Jeanne d'Arc alighted at St. Lawrence to replenish the fuel tanks after which it was intended to resume the search. Visibility was reported excellent.

De Pinedo Says He Will Try To Girdle the World In Non-Stop Flight; Halts Ruin Flier's Adventure

MILAN, June 14 (United Press).—Francisco de Pinedo, Italian four continent flier, aspires to a non-stop flight around the world, The Corriere Della Hera revealed today. A representatives of the paper interviewed De Pinedo when the airman stopped at Lisbon, en route to Rome by way of Barcelona. "I want to make a flight around the world, not even stopping once," De Pinedo said. "These stops ruin the real adventure of flying, all the rest days spoil it."

Entertained at Madrid

MADRID, Spain, June 14 (Caadian Press).—Commander Francesco De Pinedo, Italian aviator, who arrived at Barcelona yesterday from Lisbon, Portugal, on his four-continent flight, came to Madrid today as the official guest of the Spanish government. After the ceremonies, he will return to Barcelona tomorrow.

Many Motorists Join Kiwanis' Safe Drivers' Club First Day.

BRAKES TESTED.

Carl Browne Captains Committee That is Putting Across Campaign.

The following have joined the Safe Drivers' Club, organized by the Kiwanis Club:

Mayor Holloway,	G. McClelland,
H. R. H. Kenner,	J. E. Adams
A. L. Killaly	A. H. Cameron,
S. R. Armstrong,	A. Brown
J. Hamilton.	J. L. Gillespie,
G. S. Matthews,	L. A. Potvin,
R. L. Dobbin,	J Primeau,
James Juby,	W. R. Thompson,
O. DeGraw,	G. A. Macdonald,
C. Graham	M. Comstock,
P. Westbye.	G. A. Gillespie,
J. Matthews	W. R. Widdess,
M. Sauer.	J. Fletcher,
J. W. McDermid.	G. H. Thompson,
R. Abbott,	J. H. Seelz,
R. J. Kidd.	R M. Glover,
R. A. Brown,	T. Barrie
T. P. Hooper,	R. C Blagrave,
B. L. Barns,	F. L. Roy,
J. M. Dutton,	L. J. Pettit,
R. Dobie,	L. M. Richardson
A. Mowat,	H. H. Graham,
V. R. Henry.	

Besides joining the Safe Drivers' Club, the following also had their brakes tested on the first day of the campaign:

F. Brownscombe	S. Lowe,
A. C Gray,	C. W Firth,
J. O. Dewart.	J. J. Cook,
L. L. Maguire;	Peterboro Hardware Truck.
K. G. Lech,	Police Dept
J. McClelland,	P. E. Telford
E. A. McKinnon,	T. F. Bennett,
J. Abraham, (Norwood,	(Ottawa.)
W. E. Taylor,	C. S. Browne,
J. Donovan.	A. S. Zavitz.

Wins Gasoline.

Felix Brownscombe won the five gallons of gasoline donated by the Lillico-Hughes Garage for being the driver of the first car at the Kiwanis Brake Testing Area, having perfect brakes. The Safety Committee wish to congratulate Mr. Brownscombe for keeping his brakes in such excellent condition.

Other Work Done.

Under Carl S. Browne, chairman of the Safety Committee of the Kiwanis Club, much other good work is being done. During last night, nearly every Hydro pole was decorated with a poster urging safety, and everywhere in the streets appear stickers and signs.

CARS COLLIDE.

Fenders Broken and Bent, But No One Is Hurt.

Backing out of the driveway adjoining the Crown Apartments this morning, Melville Hall collided with a car coming north on Water Street, belonging to a Mr. Browning, oreaking the latter's fender and damaging his own to some extent.

It appears that Hall's view was obstructed by several parked cars on both sides of the drive, so that he was unable to see any approaching cars in either direction. Browning, on the other hand, claims that he had had no chance to apply his brakes. No one was injured

TO-DAY'S EXAMINER

Local.

Many citizens join Safe Drivers' Club. Page 1.

Canada.

Four convicts fail in dash to liberty. Page 1.

No rush on liquor shops. Page 2.

Outpost hospital opened at Apsley. Page 2.

Startling revelations at Customs investigation. Pages 1 and 2.

Britain.

Three lives lost in mid-Atlantic. Page 2.

Editorial, Page 4.

Water Sports at the Jubilee.
The Safe Drivers' Club.
Learn to Swim.
Motor Cars in Jackson Park.
Letters from readers.

Sport.

Cogs beat Bethany, 8 to 7. Page 9.

Financial, Page 12.

Weakness on Wall Street follows heavy selling.

Leaders unsettled at Toronto; whole list weak.

Low Liverpool prices contribute to wheat slump.

Mining market quiet, with even gains and losses.

Women's Interests, Page 5.

Fashions. Social News.
"Saint and Sinner" is coming back.

Features.

Jungle Breath. Page 6.

Want Advts., Page 11.

The market place of the community.

To-morrow.

Sun rises at 4.35; sets at 20.1.
Moon rises at 20.56; sets, 4.46.

The President of the German Reichstag has adopted a series of signal lights to curb long-winded speakers. Five minutes before the time is up a yellow light shows, and a red light flashes when the legislator is supposed to stop.

INVESTIGATION OF CUSTOMS AT MONTREAL NEARING CLOSE

Now Expected That Sittings Will Conclude Some Time This Evening.

QUEBEC CITY NEXT.

Probing of Distilleries is the Last Big Item on Agenda.

MONTREAL, Que., June 14.—Canadian Press. — Investigation of the Canadian Industrial Alcohol Company of Montreal, the Consolidated Distilleries of Montreal and allied companies, opened before the Royal Customs Commission here yesterday afternoon.

This inquiry constitutes the last big item on the agenda for the Montreal sittings of the commission. It is now expected that the sittings will conclude this evening, and that those in Quebec will open on Thursday.

John Gibson Lawrence, secretary-treasurer of the Canadian Industrial Alcohol Company, explained that this organization is the parent company for a number of others. It is the sole owner of the Consolidated Distillers of Montreal, and the two companies have their plants together at Corbyville, Ont near Belleville. The Canadian Industrial Alcohol Company as indicated by its name, manufactures non-potable spirits. The distillery is engaged in the manufacture of liquor for beverage purposes.

But, Mr. Lawrence explained, the activities of the organization extend far beyond the Corbyville plants. The Canadian Industrial Alcohol Company and the Consolidated Distillers, are joint owners of the Consolidated Distillers of Manitoba and of the Canadian Industrial Alcohol Company also of that province; also the Consolidated Distilleries owns and operates the Wiser Distillery at Prescott.

Shipped from Corbyville.

Examined by Hon. N. W. Rowell, K. C., counsel for the Commission, Mr. Lawrence said that shipments of liquor for beverage purposes were made largely from the Corbyville plant. The quantities shipped from the two other plants were smaller than from the parent plant. He believed that there were still four bonds covering export shipments which remained uncancelled.

Three of the shipments covered by these bonds had been made through Vancouver, and the remaining bond had been issued in connection with the shipment of 12 drums of alcohol to St. Johns ,Newfoundland. This shipment is the one which according to the evidence before the commission, was tampered with en route and water substituted for the alcohol.

"The bonds outstanding would be in excess of $500,000?" Mr. Rowell asked Mr. Lawrence.

"I think so," was the reply.

This witness informed the commission that shipments of liquor were made to the Consolidated Exporters at Vancouver for export to John Douglas and Company, La Libertad, San Salvador. When the shipments were made the distillery took a guarantee of indemnity from the Vancouver forwarders in case anything went wrong with them.

"Why did you take this guarantee of indemnity?" asked Mr. Rowell.

"Because we did not know the the consignees," was the reply.

Mr. Lawrence said that he did not know anything of John Douglas and Company.

"Did you know whether or not they existed in fact?" asked counsel.

"No," replied the witness. He said that under the agreement with the Consolidated Exporters it was not necessary that his company should know that. The guarantee was taken partly to make sure that "none of the liquor backed up into Canada."

Question Officers.

The inquiry into the alcohol companies was preceded by a questioning of officers who administer the customs at Prescott and Belleville.

William C. Brown, collector of customs at Prescott, said that although there was an international ferry operating between Prescott and Ogdensburg, he had very little trouble with smuggling. Cars crossing from the United States into Canada were searched. A lady customs officer was stationed at this point to examine feminine passengers. There had not been any complaints of commercial smuggling in the past few years.

Liquor shipped from the Wiser distillery at Prescott was cleared through his office, Mr. Brown said, and he told of a large shipment which went to Vancouver for export via the Steamer "Malahat." The liquor was later seized by United States revenue men. n spite of this, however, he had received a landing certificate for it, he said. The case was now in the hands of the customs department.

Edgar A. MacPherson, excise officer stationed at Wiser's Distillery, dealt briefly with the export shipment of duty paid liquors. J. Aaron, of Detroit, was usually the consignee of these shipments, he said. Sometimes there were over one hundred export entries with each shipment, and none were returned to the Customs office at Prescott. He believed, however, that the distillery got back, but he did not think that they received enough of them to cover all the liquor shipped.

No Traffic at Belleville

Mr. Rowell then turned to the port of Belleville. Ernest A. Geen, collector of customs there, stated that there was very little international traffic by water into Belleville. He had no complaints of commercial smuggling. The greater part of the export business done through the

(Continued on Page Three)

CAR BACKS IN TO RIVER

A local car which had taken a trip to Wallace's Point yesterday, in getting ready to return home, ran into the river at that point. It was pulled out by means of ropes. No harm was done other than a scare and the car was able to complete its trip home without any trouble.

RADIO PROGRAMS

FOR WEDNESDAY, JUNE 15.

SIX O'CLOCK.

WGHP (244) Detroit—Dinner concert; information service.
WGN (306) Chicago—Stocks; Uncle Walt; Hawaiians.
KDKA (345) Pittsburgh—Concert; stocks; road bulletin.
WLS (345) Chicago—Stocks; organ; sports; orchestra.
CFCA (357) Toronto—Orchestra.
WJJD (366) Chicago—Symphony.
WWJ (357) Detroit—Dinner concert.
WTAM (400) Cleveland—Orchestra.
CHYC (411) Toronto—Orchestra.
WOR (422) Newark—Ensemble.
WJZ (454) New York—Orchestra.
WEAF (492) New York—Synagogue services.
WCAE (517) Pittsburgh—Scores; Uncle Kay-Bee; radio council.
KYW (526) Chicago—Uncle Bob.

6.30 O'CLOCK.

WHK (265) Cleveland—Orchestra.
WLWL (294) New York—Ensemble.
WEEI (447) Boston—Musicale.
WJZ (454) New York—Orchestra.
WEAF (492) New York—Hilo Hawaiians.
WOO (508) Philadelphia—Band.
KYW (526) Chicago—Concert.

SEVEN O'CLOCK.

WABQ (213) Philadelphia—Soloists.
WGL (256) New York—Stories; concert.
WSAI (261) Cincinnati—Variety.
WLIB (306) Springfield—Piano and violin.
WLS (345) Chicago—Orchestra; May and June.
WGY (379) Schenectady—Band.
WHT (461) Chicago—Organ; classical program.
WLW (428) Cincinnati—Farm Radio Council talk; orchestra.
WMAQ (447) Chicago—Orchestra.
WEAF (492) New York—New Tales of Scheherazade.
WOO (508) Philadelphia—Trio.
WNYC (526) New York—Violin songs.

7.30 O'CLOCK.

WBAL (285) Baltimore—String quartet.
WLWL (294) New York—Soloists.
KDKA (345) Pittsburgh—Concert.
WBZ (333) Springfield—Ladies' quartet.
CFCA (357) Toronto—Orchestra.
WMCA (370) New York—Music.
WEEI (447) Boston—Uke; piano.
WMAQ (447) Chicago—Humorist.
WJZ (454) New York—Davis Saxophone Octet.
WEAF (492) New York—Organ masters recital.
WNYC (526) New York—Goldman band concert.

EIGHT O'CLOCK.

WABQ (213) Philadelphia—Musical.
WGHP (244) Detroit—Symphony.
WSAI (261) Cincinnati—Soloists.
WPCH (310) New York—Duo.
WLS (345) Chicago—Glee club.
WJJD (366) Chicago—Moseheart hour.
WTAM (400) Cleveland—Recital.
CHYC (411) Toronto—Music hour.
WJZ (454) New York—Maxwell hour.
WCFL (484) Chicago—Music hour.
WEAF (492) New York—Troubadours.
WHO (535) Des Moines—Orchestra.

8.30 O'CLOCK.

WGL (256) New York—Novelty.
WGN (306) Chicago—Musical.
WPCH (310) New York—Male quartet.
WEEI (447) Boston—Orchestra.
WMAQ (447) Chicago—Trio.
WEAF (492) New York—National Cavaliers male quartet.
WOO (508) Philadelphia—Orchestra.
WCAE (517) Pittsburgh—Orchestra.

NINE O'CLOCK.

WSAI (261) Cincinnati—Maids of melody.
WBAL (285) Baltimore—Concert.
WPCH (310) New York—Jewish hours; harps; radio sweetheart.
WSM (319) Nashville—Orchestra.
WLS (345) Chicago—Allstate hour.
WMCA (370) New York—Entertainers.
WTAM (400) Cleveland—Auditorium program.
WJR (441) Detroit—Dance music.
WJZ (454) New York—Radiotrons.
WCFL (484) Chicago—Orchestra.
WEAF (492) New York—"Our Government", by David Lawrence.

9.10 O'CLOCK.

WEEI (447) Boston—Orchestra.
WEAF (492) New York—National Light Opera Company—"The Montebanks."

9.30 O'CLOCK.

WABQ (213) Philadelphia—Orchestra
WGL (265) New York—Orchestra.
WHT (416) Chicago—Classical.
WJR (441) Detroit—Old time songs.

TEN O'CLOCK.

WGHP (244) Detroit—Orchestra.
WGN (306) Chicago—Sam 'n Henry; music; Bible reading.
WSM (319) Nashville—Soprano.
WBZ (333) Springfield—Orchestra.
WLS (345) Chicago—Haymakers.
CFCA (357) Toronto—Orchestra.
WEBH (366) Chicago—Orchestra.
WHT (416) Chicago—Orchestra.
WOR (422) Newark—Orchestra.
WLW (428) Cincinnati—Trio and soloist.
WMAQ (447) Chicago—Orchestra.
WJZ (454) New York—Orchestra.
WCFL (484) Chicago—Variety.
WEAF (492) New York—Eddie Elkins' orchestra.
WCAE (517) Pittsburgh—Orchestra.

10.30 O'CLOCK.

WGN (306) Chicago—Musical.
WMCA (370) New York—Entertainers.
KYW (526) Chicago—Carnival.
WHO (535) Des Moines—Orchestra.

ELEVEN O'CLOCK.

WRVA (254) Richmond — Carry me back to old Virginny.
WLIB (306) Chicago—Organ; orchestra; waltz time.
WJJD (366) Chicago—Orchestra.
WHT (416) Chicago—Your hour.
WLW (428) Cincinnati—Organ.
WJR (441) Detroit—Song review.

11.30 O'CLOCK.

WMCA (370) New York—Orchestra.
WLW (428) Cincinnati—Piano.
WJR (441) Detroit—Radio frolic.

LUMBER BURNED BUT TOWN SAFE

Pembroke People Breathe Easier as Wind Veers To-day.

PEMBROKE, Ont., June 14.—(Canadian Press).—Fire destroyed about six million feet of high grade lumber in the yards of the Pembroke Lumber Co. on Saturday.

People are breathing easier, after hours of anxiety as the blaze at one time threatened to destroy the town, but a sudden veering of the wind when the flames were at their height carried the sparks over the Ottawa River. A pall of smoke overhung the town and intense heat was felt several blocks from the scene of the fire. The loss was estimated at $250,000, covered by insurance, and the cause ascribed to a bathing party of boys who had used the lumber pile for dressing and smoking.

KIDNAPPER PUT ON PROBATION

Mrs. LePage Under Supervision of Montreal Court.

WILL LEAVE TORONTO.

TORONTO, June 14.—The drama surrounding the kidnapping of baby Lloyd Daley a month ago had an epilogue in women's police court yesterday when Magistrate Dr. Patterson remanded Mrs. Adrienne Le Page for sentence and placed her on probation for two years, under the supervision of the Montreal court.

Pleading guilty to a charge of abducting the baby from its carriage outside a downtown department store, Mrs. Le Page, through her counsel, declared that she wished to return to Montreal, her native city. Police told of having found the Daley baby in Mrs. Le Page's possession and of her having at first stated that it was hers.

Magistrate Patterson expressed approval of the proposal that the woman go to Montreal, and counsel promised that she could start to-day.

FARMER FINDS CATTLE DEAD

Goes to Ranch and Finds One Missing and Two Dead.

HASTINGS, June 14.—On Saturday, June 11, Norman Rusaw, a farmer living in Percy township, two miles from this village buried two young steers on his ranch near the Alnwick boundary.

Mr. Rusaw stated to The Examiner that he could not understand what caused their death. Less than two weeks ago, he "salted" the thirty head of stockers and they seemed quiet and contented. On Saturday morning he and his son, Martin, took a mare and foal and a flock of sheep to the ranch. Only to find twenty-seven young cattle. Two were lying dead and giving off a very offensive odour and the men buried them immediately.

They then searched the hundred acres over carefully but could not find the missing animal.

Mr. Rusaw said the absent steer was marked with red and white. The three animals would be valued at about seventy-five dollars.

Some scientists think petroleum is the result of purely chemical action on inorganic substances, others that it results from animal remains, and some think it originally was vegetable matter.

Mussolini Toils at Head of Harvesters On Farm He Sowed For Grain Competition

ROME, June 14 (A.P.)—"Where there's a will there's a way," thinks Premier Mussolini, who does not let a little thing like the task of single-handedly running the affairs of the Italian nation stand in the way of his working wholeheartedly to get what he wants.

Having entered his little farm at Carpegna, near Forli, in the wheat raising competition promoted by the Minister of National Economy and having plowed and sowed it himself, the Duce paid a surprise visit to Carpegna yesterday to supervise personally the beginning of the harvest.

For several hours in his joint capacity of farm owner and national commander of the "Battle of Grain," he worked at the head of farm laborers gathering splendid specimens of "arditor" and "mentana" wheat which mature several weeks earlier than the ordinary specimens of wheat.

The group of expert inspectors appointed to tour the farms entered for cash prizes in the competition, admiringly watched the Premier's skill and listened to his technical speech, in which he told of the superior merits of the "precocious" wheat, illustrating his argument by specimens from a special test field on his property. About 140 varieties of grains from all parts of Italy were planted for experimental purposes on this field.

An interesting aspect of the Premier's visit to his farm is the light it throws on measures which were taken for his safety, his absence from Rome being unknown until he was seen at Carpegna. In the past ,all the Premier's movements were known in advance.

OUTPOST HOSPITAL OPENED AT APSLEY

Rain Failed To Halt Big Fete Day—Good Attendance.

APSLEY, June 14.— Apsley's big day, Friday the tenth of June, the occasion of the formal opening of the Red Cross Outpost Hospital, despite most unfavorable weather conditions, was a huge success in every way, the objective of $500 for the campaign set by the committee being exceeded by more than $100. The total amount received from all sources was a little over $600. Undaunted by a terrific thunder storm which broke over the district at 11.30 a.m., people from the surrounding country flocked into the village and the parish hall, where dinner was served, was a busy spot for two hours. In the meantime visitors from more distant points began to arrive, Peterborough, Lakefield, Warsaw and other places being represented. After dinner, part of St. John's, Peterborough S. S. orchestra, consisting of Mrs. Evans, Mrs. Hoyland and Miss Turner, charmed the crowd with musical selections, after which the parade of decorated vehicles of all kinds took place. The judges were Colonel R. Birdsall and Mr. G. A. Gillespie, the following being the awards :Best decorated car, first, Gordon Earnshaw; second, Herbert Tucker; best lady driver of car, Cecil Spence; buggy, Owen James; baby carriage, Mrs. S. Windover, decorated by Helen Lean; doll's carriage, Helen Lean; child's express wagon, Clarence James.

An adjournment was then made to the hospital for the opening ceremony, which in the absence of Dr. Embury, M.P., was performed by Mr. F. D. Kerr, K.C., of Peterborough, on the invitation of the president of the committee, Rev. C. A. G. Spence, who acted as chairman for the occasion. Duncan Brown, Reeve of Burleigh and Anstruther, in a few well-chosen words, welcomed the visitors, bestowing upon them the freedom of the village, and then the secretary, Rev. J. W. Ogden, was called upon to read messages of congratulation and regrets at unavoidable absence which had been received from the following: His Honour the Lieutenant-Governor, Hon. G. S. Henry, the Minister of Highways, Hon. W. Finlayson, Minister of Lands and Forests, Messrs. E. A. Peck, M.P., W. Anderson, M.P.P., Hon. G. N. Gordon, K.C., Magistrate O. A. Langley, Revs. Dr. Boyle of Cobourg, Rev. Dr. Blagrave, J. L. Hughes, and others. Congratulatory addresses were also delivered by Mr. G. A. Gillespie, Mr. Killaly, and Mr. McNabb. After a prayer had been said by Rev. C. A. G. Spence, and the doxology sung, Mr. F. D. Kerr, in a most eloquent speech, in which, amongst other things, he referred to the splendid contribution made by Apsley in the Great War as evidenced by the war memorial, declared the hospital duly opened, the ceremony terminated with the benediction pronounced by Rev. J. W. Ogden. The rest of the afternoon was taken up with an exhibition of skill with the lasso by Shorty Campbell, Canada's rambling cowboy, and a softball game between Coe Hill and Apsley, which resulted, after an exciting contest, in a victory for Coe Hill by two runs, the score being Coe Hill 34, Apsley 32.

After supper the attraction of the evening was the production by the Lakefield Cheerios of the musical comedy, "Oh, For Pity's Sake." The hall was packed to overflowing, and many had to witness the production from the street, the proceeds taken at the door amounting to the handsome sum of $88.00. Handicapped by the smallness of the stage, the Cheerios nevertheless presented the play in a masterly manner, and the audience was most demonstrative in their approval ,interest being keyed to the highest pitch from the beginning of the first act to the final drop of the curtain at eleven o'clock.

After a display of fireworks, the hall was prepared for dancing, which lasted until two o'clock, and then ended what will long be remembered as Apsley's big day, and the tired but happy workers, who had laboured so faithfully and hard to make the event the success it was sought their well earned rest. The heartfelt thanks of the committee are due to the St. John's orchestra and the Lakefield Cheerios who gave their services gratuitiously, to the visitors from Peterborough and Lakefield and other places who contributed generously to the fund, and to all who by their presence and providing of eatables, and by thier labour, made the day so successful. The village presented a feature spectacle, being liberally decorated with flags and streamers.

The following contributions are most gratefully acknowledged: Mr. E. A. Peck, M.P., $10; Mr. Anderson, M.P.P., $15; Mr. F. D. Kerr, $10; Peterborough Canoe Co., $10; Mr. J. J. Turner, $10; Col. and Mrs. Birdsall, $10; Mr. W. Thompson, Mount Julian, $10; Mr. H. A. Johnson, Rochester, $25; Mr. Tom Tanner, $10; Mrs. Dean, $25; Dr. Gibson, $5; Mr. J. S. Montgomery, $5; Mr. W. G. Morrison, $2; Shorty Campbell, $7.50; Purdy Lumber Co., $7.50; Peterborough Milk Products, $10; W. Charlton, $2; Mr. and Mrs. W. Miller, $2; Mr. John Tucker, $5; Mr. John Rickles, $2; Mr. Allan Caldwell, $3."

OLD MASTERS

Beware the deadly sitting habit,
Or, if you sit, be like the rabbit,
Who keepeth ever on the jump
By springs concealed beneath his rump.

Man was not made to sit a-trance
And press, and press, and press his pants;
But rather, with an open mind,
To circulate among his kind.

And so, my son, avoid the snare
Which lurks within the cushioned chair;
To run or rise, if hath been found,
Both feet must be upon the ground.
—Theodore F. MacManus: Cave Sedem (Beware of Sitting).

BELIEVES COULD REACH AGREEMENT

Polish Foreign Minister Says Would Make Satisfaction to Soviet.

GENEVA, June 14 (Associated Press). — Foreign Minister Zaleski of Poland, in an interview with correspondents here yesterday, said that he thought Poland could easily reach a satisfactory agreement with Russia concerning the assassination of Peter Voikoff, Soviet envoy in Warsaw.

The Foreign Minister gave an impression that the young assassin would not be executed, but would be imprisoned, when he said that only on rare occasions was judgment of death passed upon minors in Poland. He said that the assassin, Boris Kowarda, aged 19, was born in Vilna, the son of a Russian functionary, and that he had a right to express an option for Polish citizenship when he was 21, but not before.

M. Zaleski revealed that the powers had recently made new representations to Lithuania to resume diplomatic relations with Poland which still do not exist because of Lithuania's insistence ,that a state of war exists as a result of the holding of Vilna by Poland. He said that he hoped that this move would be successful, a there is no intercommunication between the two countries, even letters being prevented from passage.

After declaring that Polish relations with Germany were normal with satisfactory progress achieved in the negotiations of a commercial treaty, the Polish Foreign Minister concluded by expressing his conviction that the Powers would reach an accord concerning the supervision of the destruction of German forts near the Polish frontier.

NO TOURIST RUSH ON LIQUOR SHOPS

Only 500 Non-Resident Permits Issued at Windsor.

TORONTO, June 14.—According to the observations of Ontario's "strong man," there is not such a terrible rush of Uncle Sam's thirsty thousands to this province to wet their whistles.

D. B. Hanna, chairman of the Liquor Control Board, spent the week-end at Windsor and adjacent points, and he said that he had found conditions very good.

"I believe there were only 500 tourist permits sold at Windsor, so that the demand from Detroit, with its 1,800,000 people, has not been so very startling," he said.

Mr. Hanna's attention was called yesterday to the ruling of the Liquor Board official at London that a tourist, who wanted a permit, must show his motor car license or card. He could not be a tourist if he chanced, as this man did, to be travelling by train

"Of course such a thing is foolish," said Mr. Hanna, "and we will deal with that in our instructions to the vendors."

FIRE KILLS ONE; TWO INJURED

$125,000 Damage Done When Block Burns in Timmins.

TIMMINS, Ont., June 14.—(Canadian Press).—William Oke, 67, died of suffocation, two others were injured and property damage of upwards of $125,000 was caused when fire practically destroyed the Reed block. The block was one of the most important business and residential buildings in Timmins.

Oke, a clothing salesman, was found dead in his room in the building. Miss Mary McKeown, school teacher, sustained an injured thigh, broken arm and lacerated face when she fell to the sidewalk from a third storey window. W. L. Booth, merchant, suffered head and arm cuts while escaping from the building. The cause of the fire which started in the basement, has not yet been determined.

AGED LADY AND CHILD HURT IN AUTO WRECK.

Others received Minor Injuries when Car Ran into the Ditch.

NEWMARKET, June 14. — An accident that turned the motor car of Mrs. R. A. Sheehy into a ditch near Belhaven Sunday resulted in injuries to Miss J. E. Dwyer, aged 72, and little Annie Sheehy. Miss Dwyer was removed to the Toronto general hospital with serious scalp wounds. Annie Sheehy was admitted to the hospital for Sick Children, suffering from shock and possibly internal injuries. Annie is just three years old.

Both patients were reported yesterday as having passed a comfortable night and to be doing as well as could be expected. Mrs. Sheehy, of 58 Oakwood avenue was driving a sedan car containing Mrs. B. M. Ryan of Rose Park drive, her daughter, June, Michael Sheehy, aged 5, and several other children.

Miss June Ryan sustained a broken arm and Michael Sheehy had his nose fractured.

The accident occurred at a bad turn in the road, where Mrs. Sheehy lost control of the car. There was gravel on the road and she was driving the car more heavily loade than usual. The car skidded and turned completely over into the ditch. All the occupants were badly shaken up.

There is one ordinary business method that is illegal to send on a post card. It is demand for payment of a debt, threatening legal proceedings if not paid.

ARRANGEMENTS FOR VISIT MADE

Prince of Wales and Premier Baldwin To Arrive in Canada July 29.

BOTH GO WEST.

OTTAWA, June 14.—H.R.H. the Prince of Wales and Premier Baldwin will arrive at Quebec on July 29, and will remain in Canada for more than two weeks, visiting all parts of the Dominion. The distinguished visitors are crossing by the Empress of Australia.

After spending two days in Quebec they will proceed by steamer to Montreal. Arriving in Montreal on Sunday evening July 31, they will remain there until Tuesday morning, August 2, coming on to Ottawa, where they will spend the balance of Tuesday, Wednesday and Thursday.

Details of the program at the National Capital have not been definitely arranged, but a sub-committee of the Cabinet is preparing to give the Prince and the Premier a pleasant time. The distinguished visitor will go to Toronto, but it is not known whether they will visit the Ontario Capital before or after visiting the West. They will see the Prairie Provinces when the wheat fields are at their best.

Both will go as far west as Banff, where they will part company, the Prince probably proceeding to his ranch at High River, and the Prime Minister returning east to embark on the Empress of Scotland on August 17 for England.

OBITUARY.

MRS. JOHN DALTON

DOURO, June 14.—The funeral of the late Mrs. John Dalton took place on Friday morning from her late residence in Dummer Township to St. Joseph's Church and Cemetery. The funeral Mass was sung by Rev. Father McGuire. The pall bearers were: James P. Collins, Patrick Cavanagh, Michael Y. Crowley, Edward Sullivan, Cornelius Quinlan and Wilfred Quinlan.

Those from a distance who attended were: Mr. and Mrs. James Murphy, Enterprise; Mr. and Mrs Leonard Flynn, Enterprise; Mrs. William and Mrs. Francis McMahon, Mr. and Mrs. Leo Fontaine, Thomas Dalton and daughter, Mr. and Mrs. H. Kellett, Mrs. Johanna Sullivan, Richard and John Sullivan, Mrs. Denis McCarthy and daughter, all of Peterborough; Thomas Johnston, Otonabee; Phillip Fitzpatrick and Leo Logan, Mr. Charles and Miss Mary McNulty, Misses Margaret and Laura Kerr and Mr. Patrick Heffernan, all of Asphodel; Mrs. Daly, Kingston; Mr. and Mrs. Michael Y. Crowley, Otonabee, and Mr. and Mrs. Joseph Collins and family, Peterborough.

he late Mrs. Dalton was of a kindly, amiable and unassuming disposition, and her passing is mourned by a large circle of friends. Besides her aged husband, and her family of three daughters and two sons, she is survived by a sister, Mrs. Michael Y. Crowley of Otonabee, and four brothers, James W. Collins, Douro; Joseph Collins, Peterborough, and two brothers in the Central States.

PROSPECTS BRIGHT FOR GOOD CROPS

Warm Showers Give Rapid Growth to Grain and Hay Crops.

BURNBRAE, June 14.—Fine warm showers, with a week of good growing weather, have made a decided improvement in the crop prospects. Grain has shot up rapidly and the later sown crop is gaining on the earlier seeding. Pasture has seldom been better and hay, which promised to be rather light on low land is making rapid strides. The cutting of the hay crop will be about two weeks later than usual due to cold weather in May.

The milk flow is high at the cheese factories and although some local factories have less patrons than in 1926 the total milk is about as high. Mr. Murray, owner of Prince of Wales factory, reports a high average per herd with about as much milk from seventeen patrons as there was last year from over twenty. Several are sending around 700 to 800 pounds daily. This naturally means some work for the farmer and his wife and boys and girls who do the stripping.

While most local farmers are being held up in preparing their corn ground, by wet weather, Percy Oddie has a field of early sown corn up and growing fine. A few who sowed corn two weeks ago in low ground find that the seed is rotting. Only a small number have their corn crop in the ground as yet. Some increase is noted in ground devoted to root crop for this season.

The hog and cheese prices are both a little weaker and farmers feel a little gloomy, but it is hoped that these prices will right themselves before the summer is over.

APPLES TO BRITAIN.

RICHMOND, Va., June 14.—Two shiploads of Virginia apples comprising nearly 12,500 barrels recently put out from Hampton Roads for England . With an increase of more than 2,000,000 barrels over last year's crop, Virginia's apple production ranks third largest in the United States, only New York and Washington exceeding this state.

A Texas woman has asked newspapers to help her find her husband, who last was heard of when he enlisted in the Confederate army.

An Ex-Buck Private Goes Back to France

TUNICS WERE OUT AT THE ELBOWS, ALRIGHT, AFTER THE SOMME

Dear Mac:

Do you remember on the march to the Somme in the fall of 1916 how the officers used to say, "Today, we are to have an easy march. We are to be billetted tonight at 'B' farm, four kilometres the other side the town of 'A,' which is exactly twelve kilometres from here?" A map might be produced to show that this statement was correct, but the map had to be read with a good deal of caution. The distances which had just been given were as the crow flies, not as any infantryman ever walked. No roads led in that direction, or anything like it. Even at the best, the distance through the town was never taken into consideration in the calculation. A man who was careful and accurate at figures would gather from the officer's remarks that sixteen kilometres would cover the travel for the day, but he would probably be easier in his mind if he were not able to count at all. He would get there just as soon as his comrades and would need no second telling when the order came to "fall out."

However, that march was interesting. We had been stuck so long in trenches that a sight of the open country, without shells and ruins, was like a new life. France was at her best. Flowers bloomed everywhere. There were frequent rests, that we might arrive on the Somme in perfect condition for the serious business that lay ahead of us. The British attack had pushed within 500 yards of Thiepval when we arrived. On Sunday (remember the Sundays at the front?), September 3, the whole front pushed forward, and we supported the Australians at Mouquet Farm. We, if you remember names, were in a position at Tom's Cut.

That was our debut on the Somme. We went in singing:

"My tunic is out at the elbows,
My trousers are out at the knee,
My puttees are ragged and frazzled,
But the Q. M. says nothing for me."

It was worse than that—much worse—when we scraped the last mud of the Somme off our clothes.

The 2nd Battalion drove home the first Canadian attack on the Somme. Relieving the 4th on the afternoon of September 9th, the Iron Seconds went over the top three hours later south-east of the Windmill and captured the position, with 138 prisoners. Two officers were killed, and nine wounded (three subsequently died), and the casualties in other ranks numbered 259. It was a clean-cut affair, fully successful, and gained a position that was to be important in the following days.

THERE'S A DESOLATION OF MINE CRATERS AND SHELL HOLES STILL IN MANY OF THE VALLEYS OF THE SOMME AREA.

As I wandered over the old battlefield I recalled those stirring days—every one with its hard battle or sharp skirmish. There was the daylight attack on the German O.P., made by three companies under Major Vanderwater, when the Hun machine gunners worked their guns until we had them surrounded and most of them bayonetted. And the counter-attacks! It seemed at some times as if the whole Central Powers' armies were coming over, didn't it?

But I'm getting ahead of my story. My last letter told you about Poizieres, and though I would like to jump right over to September 15 and Courcellette, I must tell about the country in between and on the flanks, country well enough known to us.

Strategists, those "scientific" soldiers, whose existence is more obvious after a war than during its progress, tell us that it is a mistake to speak and write of the Battle of the Somme. They point out that this was not a battle, but a series of battles, any one of which had a greater magnitude than the battles that figure so prominently in our history books, and about which Agnes MacPhail worries so much. Moreover, they assert, and rightly, that the conflict extended far beyond the Valley of the Somme. Well, we won't argue the point. I know darn well it wasn't all one battle, for I recall half a dozen separate ones myself, including the battle in the estaminet back at B. . . .

But to get back to the Ancre.

In point of size, the Ancre is not a river to make military commanders think of engineers and elaborate pontoon bridges. It is so narrow that, in parts, a man may take it in his stride. The problem of the Ancre resides in the fact that the ground rises sharply from either bank, and the valley is one long, straggling marsh, half a mile in width at some places.

Part of this marshy ground was behind our lines when the Somme battle opened, but troops approaching our trenches had to concentrate themselves at the few points at which the marshes could be crossed, and the enemy, commanding the valley from the heights of Thiepval, did murderous work among them with his guns. To the south of Beaumont Hamel, the line actually crossed the marshes and such was the enemy position that at St. Pierre Divion he could rake this quagmire from three sides. There was a touch of grim

THE NAVAL BRIGADE FITTED IN FINE WITH THE SOMME'S DAMPNESS

humour in the fact that the Royal Naval Division won fame in this sector.

Looking upon the simple but noble memorial to that division, by the roadside at Beaucourt, with its background of young trees and its surrounding border of bright monbrecia, it is difficult to visualize the inferno which this valley could be to those who struggled through the marshes in the teeming rain on a pitch black night, while the plight of the wounded will hardly bear recalling.

When, if ever, the authorities award those bars to war medals which have always been the right of British soldiers, there should assuredly be one bearing the sinister name of The Ancre.

In the old days, one went up the Ancre Valley from Aveluy, and though a more interesting impression of the battle can be gained by coming down from the high ground about Beaumont Hamel, sentimental impulse moves one to make the journey from the old starting point, for thus it is easier to recognize, if they still exist, old landmarks and "hot corners."

Thus, one looks, but in vain, for some remnant of the old saw-mills by the railway at Aveluy, where, during "rest periods" battle-tired battalions whiled away the time making duckboards for the trenches, while the shells screamed their way over the valley in an effort to find one or other of the many dumps about the railway. But the military sidings have gone, grass grows where once thousands of men lived and worked, and one's search fails, just as it failed when one looked, a little way back, for a trace of the famous Bruce Huts, near the cross roads that lead to Albert.

A fine, new concrete bridge crosses the marshes and the railway at Aveluy, and the trees are green and thriving again in Aveluy Wood, which though it played no great part in the offensive in 1916, was the scene of many bloody struggles after the enemy returned in 1918.

Authuille sleeps peacefully on the gentle rising ground, as though war were a stranger to it. But it is a new Authuille, of bright red brick like a new garden suburb. It is useless here to ask for Campbell Avenue or Black Horse Road; those names belong to a past age when another race occupied this valley.

All we can do is alles around and try to picture them—aided by the vin ruddy that is dispensed at the corner of the rue St. Pierre. And there I leave you.

PAUL ADAMS.

Travelers Should Carry Cuticura

Daily use of the Soap and Ointment removes the dust and grime of travel, allays irritation, redness and roughness of the face and hands, and keeps the skin soft and clear under all conditions of exposure. Cuticura Talcum is fragrant, cooling and refreshing, an ideal toilet powder.

Sample Each Free by Mail. Address Canadian Depot: "Potterone, Ltd., Montreal." Price, Soap 25c. Ointment 25 and 50c. Talcum 25c.

Cuticura Shaving Stick 25c.

MISSION CIRCLE HOLDS BANQUET

Mothers and Daughters Are Guests, While Fathers Wait on Tables.

WOOLER, June 14.—On Friday evening, June 10, the Sunday School rooms of the United Church were made very attractive by the long tables, so profusely decorated with cut flowers, and palatable dishes, such as salads, fruit jellies, cold ham, rolls, jams, cakes, coffee and maple ice cream, so thoughtfully arranged by the members of the Mission Circle, to the Mother and Daughter banquet, the Fathers being the waiters. The President, Miss Margaret Teal, in her opening remarks, emphasized the fact, that this banquet was not only to create bonds of union, but the organization has one aim.—Watchfulness, Piety and Significance of Self-Sacrifice.

Miss Teal asked Miss Ethel Gunter to propose a toast to Our King, and God Save the King was sung in response to this toast. Toast to Our Country, Miss Teal. On July 1st we remember the sixtieth anniversary, a time to reflect. Had it not been for the Fathers of Confederation, in 1867 this Canada of ours might have gone her own way, cut loose, as it were. In response to this toast, O Canada was sung very heartily.

Toast, Church; proposed by Gladys Vosburg. A desire to worship, God has made Himself known by the ministry of the Saviour. From reformation to reformation, revival to revival, we have the great church that now is.

Response, Rev. H. B. Neal; after expressing his appreciation of being a guest and pastor, and the church being the strongest and oldest institution in the world. We read in the 72nd Psalm: "He shall have dominion also from sea to sea, and from the river unto the ends of the earth.

Mrs. Sweetman of Brighton brought greetings from the Women's Missionary Society through Mrs. Daley, Port Hope, President of the Cobourg Presbyterial; Mrs. McGillivray, President of the Dominion Board; Mrs. McKinna, Perth, leader of the young women's work.

A toast was proposed to the Mothers by Myrtella Mutton: Who is dearer to us than our Mothers for their untiring efforts, and we owe our success to them.

Response, Mrs. Neal: We delight to have our girls engaged in this work, and Mothers bear the torch of life—physically and spiritually.

Reading, Miss Sweetman of Brighton: Italian dialect, "Red Rose."

Toast to the Girls, Mrs. W. W. McColl.

The young people's work is fourfold: We have in our spiritual life, length, width and height. Length—great aim in life. Width—Reaching out to help others. Height—Our relationship to God.

Response, Stella Nelson. Mothers and daughters exert great influence, individual problems to solves, and we must look upon our own responsibilities.

Instrumental Solo, Aletha Ellis.

Toast to our Fathers, Mary Teal: We do love and honor our Fathers, and when finances are low, we say, Charge it to Dad. All through sincerity to him.

Response, Edward Nelson: Congratulations to the girls for the honor bestowed on their mothers—God's gift to earth. And tonight, Fathers have a place to wait on the tables.

Vocal Solo, Frances Terrill, "Dreamland."

Toast, The Girls' Work Board, by Thelma Buell. The C.G.I.T. is fourfold throughout all Protestant denominations, 31,000 girls in training.

Response, Miss Campbell, a missionary from Central Africa. Miss Campbell very briefly told the customs of the natives, and how they are helped and guided through God by the Christian leader. The last song on the song sheet concluded the program.

Plans for Diamond Jubilee

Very extensive plans are being made for the success of the Diamond Jubilee celebration, to be held on July the second. A most enthusiastic meeting of six of the Public School teachers, who sponsor the event, was held last week, when the program was outlined. It is of more than passing interest to note that in addition to this annual celebration taking the form of the celebration of the Diamond Jubilee of Canada, it is the linking up with the Sunday Schools, basket picnic. It is planned that the event will be the lightest, happiest, noisiest, greatest day that has ever been staged in this section. There will be music, parades, baseball, sports, and races. The park is at its best—shady and spacious grounds, large playgrounds, tables without number, cold and hot water; and arrangements will be made to provide meals for a very large crowd.

THIS STORE WILL BE OPEN ALL DAY SATURDAY, JULY 2.

ROBT. FAIR CO. LTD.

PHONE 145

IF YOU READ THIS ADVERTISEMENT YOU'LL LIKELY FIND MANY OF THE ITEMS YOU MAY REQUIRE AT JUST THE PRICE YOU WANT TO PAY FOR THEM. THEY ARE PRICED AT LESS THAN THE REGULAR SELLING PRICE. STORE OPEN AT 9 A.M.

$1.10 WHITE SHANTUNG SILK, 79c
50 yards only. 33½ inches wide.

36-INCH $3.00 PLAID TAFFETA SILK, $2.25 YARD
3 pieces only. Red and navy grounds. Small plaids.

$4.50 FIGURED GEORGETTE CREPE, $3.89 YARD
2 pieces only. 38-inch. Black and green ground.

EXCEPTIONAL VALUE IN THE BALANCE OF OUR BETTER SPRING COATS
The materials are beautiful quality black satin, figured silk, charmeen and charmelaine, with collars of mole, waved coney, squirreline and twin beaver. All silk lined throughout. Sizes 16 years to 44 bust. Regular $37.50. Wednesday $22.50

ANOTHER GROUP OF COATS
Of fine quality Poiret twill, tricotine and novelty tweeds. Trimmed with summer fur, tuckings, strappings and pleatings. Sizes 16 years to 42 bust. Regular $25.00. Wednesday $16.25

NEW SUMMER DRESSES IN DOUBLE AND SINGLE FUGI, FIGURED CREPE AND CELANESE
In all the newest summer shades and smartest designs. Sizes are 14 years to 42 bust. Moderately priced from ..... $4.95 to $12.85

$3.00 BLACK BROCADED CREPE, $1.75 YARD
36-inch. A good weight Dress Crepe. 20 yards only.

DOUBLE THREAD WHITE FUGI SILK FOR $1.25 YARD
29-inch, extra heavy, all-silk. Very best quality.

36-INCH DOUBLE THREAD FUGI SILK AT $1.75 YARD
White only. This is the extra wide width and best quality.

LADIES' AND MISSES' DRESSES
In georgette, flat crepe, crepe romaine, satin-face crepe and celanese, showing a variety of distinctive styles, in all the new soft summer shades. Sizes 14 years to 42 bust. Priced ..... $11.50 to $35.00

ALL-WOOL BATHING SUITS HAVE JUST ARRIVED
In a large collection of pretty bright colors. Sizes 34 to 44 bust; also over-sizes 46 to 50 bust. Priced from ..... $2.19 to $4.25

HANDKERCHIEFS
Ladies' Pure Linen Handkerchiefs with crossbar design, colored border ..... 10c or 3 for 25c

85c HEMMED WHITE HUCK TOWELS
All-linen and a large size, 20 x 40 inches. Only a limited quantity. They are good, and on Sale at, each, 59c

32-INCH 29c PLAIN, CHECK OR STRIPE GINGHAM, 5 YARDS FOR $1.00

40c English Plain Pillow Cotton, Extra good quality 42 in., for 25c yd

36-INCH UNCRUSHABLE DRESS LINENS
10 shades, and we offer this $1.00 line tomorrow at, yard 75c

McCALL'S JULY MAGAZINE ON SALE 10c

MOTOR RUGS
2 special prices for tomorrow. Plaid design, reversible, fringed ends, good size $2.65 $3.00

20c ALL-LINEN ROLLER TOWELLING AT 12½c YARD
Natural shade, heavy quality, with border. This price is less than it cost to produce it.

34-INCH 15c FACTORY ON SALE FOR 10c YARD

34-INCH 20c BLEACHED LONGCLOTH COTTON ON SALE TOMORROW, 15c YARD

$1.25 COTTON BED SHEETS FOR 95c
We consider this line to be the best we have ever sold at $1.25. 2 x 2½ yards, deep hem, and the one-day price will be, each .....

BED SPREADS WITH STENCILLED DESIGN
Specially suitable for summer cottages. Light weight. Large size, 68 x 86 inches. Linen shade. Each $2.39

PILLOW CASES
"English" make, with deep hem. Sizes 42 and 44. Regular 65c, for, each 49c

DISH TOWELS
Heavy twilled quality, hemmed ends, 21 x 30 inches. Regular 35c, for, each 25c

SHEETING
72-inch, bleached and unbleached. Regular 50c. Wednesday, yd., 39c

PRINTED PERCALES
36-inch, in a wide range of small patterns. Regular 39c. Wednesday, per yard 29c

SHEETING
Bleached, 76 inches wide. Regular 75c. One-day price, yard 59c

PILLOW CASES
Hemmed ends. Sizes 40 and 42. Regular price, 35c. Wednesday, each 29c

VOILES, CREPES AND RAYON FABRICS, UP TO $1.75, FOR 50c YARD
You will find wonderful values in this collection. 36 and 38 inches wide.

"MERCURY" SILK HOSE SPECIAL
With lisle hem and silk to the top, in a very wide range of summer shades. Pair .....

CHILDREN'S COTTON HOSE
1-1 rib, in black, sand or white. Sizes 5 to 10. This is a strong, sturdy line and will give lots of wear. Pair 25c

"MERCURY" PURE SILK HOSE
We offer a line of the "Mercury" make of Hose in 12 shades. Sizes 8½ to 10. Regularly sell at $1.25, for, pair 75c

GRASS RUGS
Verandah and Porch Rugs with stencilled designs, in colors of brown, blue and green. Sizes and prices:
3' x 6'. Each 98c
4' 6" x 7'. Each ..$1.75
6' x 9'. Each $2.95
4TH FLOOR

BEDROOM RAG RUGS, 69c AND 98c
Fringed ends, with fancy border.
24 x 36-inch. Special Sale price 69c
27 x 54-inch. Special Sale price 98c

Tomorrow is Our Annual Clear-Out Sale of All LINOLEUM REMNANTS AT 79c PER SQUARE YARD
Good quality, well seasoned Linoleum in lengths up to 20 square feet. Mostly block patterns. Regular 95c sq. yard.

NEW IVORY MADRAS, 49c YARD
Several new designs in Ivory Madras with conventional floral effects. Borders on each side and scalloped edge. 45 inches wide.
HOUSE FURNISHINGS ON 3RD FLOOR

BRASSIERES
White, with front fasteners. Sizes 36 to 40. Regular $1.25. Wednesday, each 98c

CHILDREN'S VESTS
Summer weight, fine rib, short or no sleeves. Special price, each 25c

CORSETS
Wrap-around style. Made from fine pink coutil. Sizes 23 to 30. Values up to $3.00. Special, each $2.00

CORSELLETTES
This line is shown in pink or white. Sizes 30 to 38. Wednesday to sell at $1.00

INVESTIGATION OF CUSTOMS

(Continued from page 1.)

port originated at the Corbyville Distillery. Landing certificates covering these shipments had been received "since it became necessary." Mr. Geen mentioned a shipment from Corbyville to John Douglas and Company, of La Libertad, by the "Malahat."

"Have you the bond in that case?" asked Mr. Rowell.

"No, the Department at Ottawa has it," replied Mr. Geen.

Mr. Rowell glanced over the papers connected with this shipment. "The duty on that shipment would be approximately $240,000 and the bond about twice that," he stated.

Apart from the distillery have you many sales tax arrears?" counsel asked the collector.

"No, very few," was the reply.

"The arrears of the distillery are very large," Mr. Rowell said.

Export Entries Shown

The large number of export entries which were required with shipments from Corbyville was brought out during the examination of George H. McArthur, who is in charge of the excise work at the Consolidated Distillery. At one time he had signed them all himself, he said, but he gave it up because they became too numerous. Sometimes there were 2,000 a day, he thought. "It takes an officer almost the day signing B13's," he asserted.

From F. C. McLennan, Customs officer stationed at Belleville, the Commission received the information that there were still a few shipments of liquor a week by water from that port.

"What becomes of the liquor after it is loaded on the boat?" he was asked. He did not know. "I presume it goes to its destination," he replied.

Before the Commission turned to the examination of the customs officer, A. E. Nash, Commission auditor, said that there were arrears in taxation owing by the Silver Springs Brewery of over $40,000. This brewery operates in Sherbrooke, Que. He understood that the brewery was not disputing this, and that the government had been given security of the amount.

Joseph Roy, secretary-treasurer of the brewery, explained the shipment of some of its product as "groceries" by stating that the company sold to licensed grocers who actually shipped the beer. Sales for cash at the brewery were limited to employees, he stated.

Major Nash stated that the import taxes due by the Silver Springs Brewery had been paid.

HÖVIS

The Bread of Health

for the After-school Snack

HÖVIS Bread provides the body-building elements the children must have....

Youngsters like it because it has a different, enjoyable flavor.

HÖVIS Flour is a Product of Western Canada Flour Mills Co. Limited, Toronto and Winnipeg. 717

ASK YOUR BAKER FOR HÖVIS TO-DAY

PUFF BALL INN NEARLY READY

New Summer Hotel at Trent River Well Filled Up.

MANY CONVENIENCES.

TRENT RIVER, June 14.—"Puff Ball Inn", which has been under way for a number of weeks will soon be a reality.

A. H. McKeel and son, Clarence, of Campbellford were given the contract to build this up-to-date resort for Mr. Dobscha of Cleveland, Ohio, on his property of some eight hundred acres known as McKenzie's Island and formerly owned by Richard McKelvie of Campbellford. The work was commenced along the first part of April, Mr. McKeel and son coming from Campbellford daily and leaving his cottage, "Waterside", at half past six by motor boat in order to begin work by seven a.m., returning the same evening about six forty-five to his cottage and on to Campbellford. Mr. and Mrs. McKeel have now moved to their summer home for the season which will be more convenient for his work.

The size of the main building of "Puff Ball Inn" is 26 feet by 75 feet, two storeys; kitchen 20 feet by 25 feet, two storeys. The roof is shingled with slab slate shingles, red and green in color, formed in a beautiful design. The verandah is 11 feet by 75 feet with projecting cornice of 28 inches. The verandah will be all screened in. The entire building is finished in the interior with Gyproc. There are two baths, three fire escapes, and a fine cellar under the kitchen.

The large range for cooking was purchased from James Jacobs, Campbellford, and weighs 1,200 pounds. The plumbing has been done by James Jacobs, who has made a very successful job. The entire building is lit from an electrical plant, the contract of which was given to the agent, Fred Macoun of Campbellford. The electrical wiring throughout was done by Mr. Pherson of Campbellford, which has all been installed satisfactorily. On Monday the electricity was turned on and the building illuminated.

There are two beautiful fire places of Milton pressed brick, one in the dining room and one in the sitting room. The dining room is 26 feet by 30 feet, clear floor which will give ample room for private dances for the guests. The floors throughout are of maple. There are twelve windows in the dining room. All open on hinges and are equipped with screens. The dining room is fitted to seat eighty guests at one time. The reading room is beautifully lighted up and equipped with easy chairs. The verandah is lighted with electricity.

The stairs are platform. There are six bedrooms downstairs and twenty-five bedrooms upstairs. Six of these are family rooms. The roof is of the cottage style. The carpenters have just finished the log cabin which will be occupied by Mr. Dobscha and family.

Mr. McKeel, during the winter months made forty-six beds of mission style and thirty-six wash stands, all of maple wood. All the beds are furnished with the best of springs and high grade mattresses. Mr. Dobscha is determined to make everything as convenient and comfortable as possible for his guests. He has secured one of the best cooks.

The teams are now working at the road from the main road to island. The road winds around through oak trees. There is a first-class drilled well which supplies good water. A large boat house, 20 feet by 40 feet and a large car barn have been erected. A large ice house has been filled with ice.

The men are working at the large wharf which is under way. Mr. Dobscha intends putting up several swings for his guests.

The building proper is surrounded with evergreen trees. There are beautiful grounds all around the resort. The water is supplied for bath and house purposes by the "Caron" plant. Mr. Dobscha is a man who means business and is not afraid to take off his coat and go to work. His two sons are working also. Mrs. Dobscha is expected to arrive from Cleveland this week, having disposed of their home in that city and the family will remain at "Puff Ball Inn" throughout the season, spending the winters in Cleveland. The exterior of the building is to be painted light cream with dark brown trimmings. Mr. Dobscha has purchased a motor boat from Mr. McKeel and is negotiating for a large number of skiffs. All work is under the supervision of Mr. H. McKeel and his son. Mr. Dobscha is receiving daily calls for rooms and accommodation for July 1st and everything is being rushed to completion for the grand opening.

The farthing is really a "four-thing," or fourth part. Saxon pennies had grooves cut in them so they could be broken into four parts, or fourthings.

Canada claims to have the largest trading balance per head of any country in the world.

Little Children Grow Into Great Musicians

Children—little children—love music. As they grow older they are not content to sit and listen. They want to make music themselves. At this time they should have a Heintzman & Co. Piano. Pure-toned for accurate musical training, with a delicate touch that makes playing easy for young fingers, this famous piano will grow up with the young musician—will be the means of creating a desire for good music that will last a lifetime.

Call or write for descriptive booklet and price catalogue.

Ye Olde Firme

Heintzman & Co.

HEINTZMAN HALL

Royal Bank Building - - 'Phone 258

Bubbling spirits!

RUNNING, romping, all day long! Full of life and pep! Active kiddies need food like Kellogg's Pep. Nourishing food—with plenty of healthful energy!

What a wonderful treat Pep is! Golden crunchy flakes just full of glorious flavor! It peps you up! Builds strength. Helps you have vim and vigor!

Pep is made from delicious whole wheat. Contains all the health and pep-giving elements of this wonderful food grain. A great food for children! Contains the bran of the wheat—just enough to keep kiddies healthy and regular.

A little Pep today means a lot of pep tomorrow! Serve with milk or cream. Add fresh or canned fruits, or honey, for extra relish. Comes ready to eat. Your grocer has Pep.

Kellogg's PEP

the peppy cereal food ADVERTISE.

The Examiner

PHONES—Editorial 1691. Business Office, 1900. Private Branch Exchange to all Departments.

The Examiner is a member of the Audit Bureau of Circulation.

The Daily Examiner, published every lawful evening, by The Peterborough Examiner, Limited. Office, 419 George street. $6.00 per year, delivered in city; out-of-town subscribers by mail, $4.50 a year.

The Weekly Examiner published every Thursday. Subscription price $1.50 a year.

U. S. REPRESENTATIVES

Special U. S. Representatives—W. H. Stockwell, 629 People's Gas Building, Chicago, Ill.

New York—Chas. F. Miller, 225 Fifth Avenue.

Advertising Rates on application.

R. M. GLOVER, Managing Director.

TUESDAY, JUNE 14, 1927.

WATER SPORTS AT THE JUBILEE.

Included in Peterborough's Diamond Jubilee celebration programme is an exhibition of water sports which will contain a number of novel features that should prove of great interest.

A celebration of sixty years of Canadian progress and advancement that did not pay some attention to the part Canadian-made watercraft has played in the development of this country would not be complete.

This city, the home of the Peterborough canoe, the craft known by that name the world over, does well to include in its jubilee celebration a programme of water sports, and this feature should be among the most interesting of the local demonstration.

With water sports, aeroplane flights, the biggest parade in the history of Peterborough, a huge pageant, a jubilee choir of 500 voices, nine bands, fireworks, special decorations, elaborate illuminations and many other features, Peterborough's celebration promises to set a new record for such occasions in this city.

THE SAFE-DRIVERS' CLUB.

Membership in the Safe Drivers' Club is rapidly increasing, and before the end of the week it is hoped that the majority of the city's car-owners will be enrolled in the organization.

It is natural to think that the average motorist would be glad to belong to such a club, and that he would take as much pride in being known as a careful driver as he does in the appearance of his car.

Membership in the organization entails the carrying out of a simple pledge that one will see that his brakes are in proper condition and his headlights focussed properly, and that he will use every care in the handling of his car.

These are responsibilities that should be gladly accepted by every motorist; indeed there should be no driving license extended to motorists who pay no attention to their brakes and headlights, and who refuse to obey the traffic rules or to treat other drivers or pedestrians with courtesy.

The casualty list as a result of automobile accidents is becoming so heavy that in the general interest those who cannot see the advisability of practising safety first rules at all times must be kept off the roads.

LEARN TO SWIM.

The action of the local Rotary Club in securing the services of a competent swimming instructor who will be on duty here until the end of August eliminates all excuses for inability to swim.

The slogan, "Every Peterborough boy and girl a swimmer," should be completely realized before the end of the summer, if the opportunity offered by the presence of a competent instructor is embraced by those who have not yet mastered the art.

A census taken by the Rotary Club last autumn revealed the fact that there are in Peterborough some 1,500 children who do not know how to swim.

The majority of these youngsters, it is hoped, will be classed as swimmers before August is out.

The instructor will be on duty at Inverlea Park, and will also use the Y.M.C.A. pool, and every opportunity will be given the city's non-swimmers to learn how to take care of themselves in the water.

When the hours of the classes are announced parents should see to it that their children are given a chance to learn.

The rivers and lakes of Ontario claimed more victims than did automobile accidents last season, and by far the biggest proportion of those who lost their lives were unable to swim a stroke.

MOTOR CARS IN JACKSON PARK.

A correspondent sends the following to The Examiner:

"There are too many people who drive cars around Jackson Park—the only convenient picnic grounds where families can visit on Sundays. Why not drive the cars out in the country and leave the parks to the city's children to be out of danger. If they are on the streets causing brakes to be jammed on, the autoist is kicking, so let us keep our parks for the kiddies."

The Examiner believes that this is a reasonable suggestion.

Jackson Park is a delightful spot, one of the most beautiful natural parks in Ontario, and motorists naturally like to take their friends out to admire it, but there would be no particular hardship entailed if cars had to be parked outside and their occupants completed their inspection on foot.

It is a favourite picnic spot, especially for families who have no means of transportation to more distant picnic grounds, and there is much to be said in favour of giving such families a chance to enjoy a Jackson Park outing without placing their children in danger from motor cars.

At all events if automobiles are not banned from the park, motorists should drive slowly and carefully, remembering that there are usually many children there.

THE WAYS OF THE LAW.

Orators tell us the world is getting better. We are reminded that criminals are treated humanely, progress has been made in the war on disease, the infantile death rate has been brought down, every other family has an automobile and a telephone and even farm houses have electric light, there are child labor laws and workmen's compensation and old age pensions and service clubs. It is all most impressive. Then we read that in the Ottawa Police Court a man was fined $20 "for selling ice cream and matches on Sunday" and we stop to wonder.

It is the law, of course, even though the law is an ass, as someone has said. The purpose of the law is not very clear. If the eating of ice cream on Sunday is an evil deed in itself why is consumption permitted so long as it takes place within the confines of the premises Mr. T. Wilson it is sold? If the wrong-doing is in the financial ...ion of purchase and sale, it is difficult to see why the discrimination is made between the deal which involves putting a quart in a bag to be taken away or putting it in dishes for immediate use within the shop. The law is queer that way. Presumably a man could buy a meal at a restaurant on Sunday and take it away with him on a tray in utter legality, even though it included a plate of ice cream, but if the ice cream is unaccompanied the law says "No" in its twenty-dollar voice.

We are permitted to buy gasoline on Sunday, and if all the people who drive cars insisted on the right to buy ice cream also on that day and eat it where they wish we suspect the law would be made to conform. We may buy Sunday newspapers but not bananas—unless we eat them on the premises. If we were logical we should have to read the paper where we buy it, and use the gasoline driving 'round and 'round the service pump.

It may be that the man who uses his last match on Sunday afternoon and thereafter must perish for a smoke unless he finds a neighbor at home is brought to a highly devout state of mind, but we doubt it.—Ottawa Journal.

THE VITAMIN LOZENGE.

A process for manufacturing synthetic vitamins has been discovered by a German chemist, and we are told that this brings nearer the time when meals will be abolished. But does it? The dyspeptic and the toothless and, perhaps, the over-worked housewife, might welcome such an age, but we doubt if the vast majority of mankind will take kindly to the idea of replacing delectable food with vitamins put up in lozenge form, no matter how tasty these lozenges may be. This German chemist has succeeded in producing vitamin A, which is known as the fat soluble, or anti-rickety vitamin, which is present in fresh fruit and in cod liver oil in large quantities.

Sir Alfred Mond, the great British industrialist and economist, who saw this synthetic vitamin while in Germany, is quite enthusiastic about its possibilities. Here are his words:

"The discovery has great possibilities. If we can produce in a laboratory all the vitamins we require, it will not be necessary to grow more plants, or to eat more fruit, or to drink more cod liver oil.

"It might conceivably change the whole economic life of this country, because it would make us largely independent of our food supply from overseas."

We fancy, however, that the Britisher, with his traditional love of roast beef and Yorkshire pudding, to say nothing of plum pudding and the many other delectables which make eating a real joy, will not share Sir Alfred's enthusiasm. The vitamin lozenge, if it renders unnecessary the drinking of cod liver oil, will be welcome, but it will not be so popular if it seeks to replace toothsome viands, the mere thought of which makes the mouth water. A man hasn't to be a gourmand in order to enjoy the pleasures of the table. A normal man finds much enjoyment in refreshing his system with appetizing food. And why shouldn't he? Why was he given the sense of taste if not to be gratified? If one's sustenance is to be secured through lozenges, much of life's zest will depart. Gone will be the individual pleasure that comes from satisfying the inner man with things that are most acceptable to him; gone is the pleasure the family derives from gathering around the dining table; gone is the pleasure that good fellows experience when they assemble around the banqueting board; gone is the good-will that men exude who have a comfortable feeling under their belts. The lozenge will certainly not make for the gaiety of men or of nations. Nor would it make for the beauty of the race, for with no food to chew, the teeth would have nothing to do and they would finally become extinct. Then would come the uninviting spectacle of a toothless humanity.

The vitamin lozenge brings us a step nearer to the realization of one of the dreams of H. G. Wells, the novelist. Those who have read his romance, "The Sleeper Awakes," will remember that in the country of the future in which this man found himself at the end of his age-long trance, the people had no meal times and no elaborate food, as at present. All the sustenance their body required was contained in capsule form, and all they needed to do was to take a yellow lozenge for breakfast, a red one for lunch and two blue ones for dinner.

We think, however, it will be a long time before the lozenge meal comes to pass. For countless ages men have been taking their nourishment from the fields, from the animals that live thereon and in the forests. It will take more than the invention of a German chemist to change all this.—St. Thomas Times-Journal.

THIS TIME MAY COME.

The time may come:

When someone will not be extolling the "good old days."

When oldsters will not be viewing with alarm the goings-on among the young people.

When the comic sheets will not pretend that husbands are henpecked.

When a reporter, a detective and a parson on the stage or in the movies will resemble a reporter, a detective and a parson in real life.

When popular magazines will think up some new way to adorn their covers without glorifying the Canadian girl.

When a man will work as hard as he leads his wife and friends to think he works.

When a "business conference" means a business conference and not a game of golf.

When cynics will not be knocking the church and the church will not be knocking the world.

When an employee admits he is being paid all he's worth.

When professional reformers admit that society is O.K. and voluntarily quit their jobs.

When a man gives up his automobile and explains that he cannot afford one.

When somebody will not be prophecying that the world is coming to an end.

When suckers will not be stung by fake investments salesmen.

When bores will not take the perfunctory cue "how are you?" as an invitation to give an "organ recital."

Yes, the time may come. But we don't expect to be alive to enjoy that millennial dawn!—Kingston Whig-Standard.

EDITORIAL NOTES AND COMMENT.

Practice safety yourself, teach your children safety and make your home safe—these are the three most important features of the Safety Week campaign.

Twelve people were killed in Ontario last week in level crossing smash-ups. Play safe at every crossing—better save lives than seconds.

Old residents of Peterborough who have not yet sent in their names to The Examiner are urged to do so at once. Help us to publish a complete honour roll.

St. John Ervine, English dramatic critic, flails women who munch chocolates at the theatres. It is annoying if it is somebody else's girl who is munching.—Hamilton Spectator.

CATTLE, GRAIN AND PRODUCE

Peterboro—Toronto—Montreal

TORONTO LIVESTOCK.

TORONTO, June 14.—With a fairly heavy run of about 4,300 cattle, trade opened a little slow, prices in the main holding steady. Heavy beef steers, a little on the rough side, averaged about 10c lower. Handyweight butcher steers and heifers, choice quality, steady to firm with last week. Baby beeves steady. Cows steady.

Spring lambs, 50c lower at 16c to 16½c.

Choice handyweight butcher steers and heifers firm at $9.25 to $9.75. Heavy beef steers, very choice, $9 to $9.50. Fair to good butcher, $8 to $8.85. Choice heifers, $8.75 to $9.25.

Cows, good to choice, $6.50 to $7.50; medium, $5.50 to $6.50.

Bulls steady, $6.50 to $7.25.

Calves a shade firmer at $10 and $11.50 tops.

Hogs steady, $10.25 off cars, selects; $9.25 f.o.b. selects. Thick smooths f.o.b. $8.85. Packers bidding 25c lower for today's loadings.

Sheep, light, choice, 6c to 7c. Spring lambs, choice, 16c to 16½c per pound. Yearlings 8c to 9c.

Receipts.

Union Stock Yards—Receipts, 4,284 cattle, 917 calves, 1,000 hogs, 644 sheep and lambs.

Export steers, choice	$ 9.25 to	$9.75
Butchers, choice	9.25	9.50
do. heifers	9.00	9.25
Baby beeves	11.00	11.50
Cows, fat, choice	7.00	7.50
do. medium	5.50	6.00
do. canners, cutters	2.50	3.00
Bulls butcher, choice	6.50	7.25
do. medium	4.00	4.25
Bologna	4.75	5.25
Feeders and shortkeep	7.50	7.75
Stockers, good	7.00	7.40
Calves, choice	10.00	11.50
Springers, choice	75.00	100.00
Milkers, choice	75.00	90.00
Choice lambs	12.00	13.00
Buck lambs	8.00	10.00
Spring lambs	0.16	0.16½
Yearlings	8.00	9.00
Buck sheep	5.00	6.00
Hogs, f.o.b. thick smooth	8.85	....
Hogs, off cars, selects	10.25	....
Hogs, selects, f.o.b.	9.25	....

MONTREAL GRAIN AND PRODUCE.

MONTREAL, Que., June 14 (Canadian Press). — There was some inquiry from the United Kingdom for Canadian spring wheat in the Montreal market over the week-end, and sales of several loads were made.

A feature of the local grain trade was the demand from New York exporters of Canadian spring wheat and sales of a few loads of No. 3 Northern were made at ½c per bushel over the Winnipeg July option, c.i.f. Montreal. The demand for Canadian Western oats was fair and values were steady.

Owing to the renewed strength in the future corn market at Chicago yesterday local dealers advanced prices three cents per bushel for the cash article. Car lots of Argentine corn were quoted at $1.03, and American sample corn at $1.04 per bus., ex-store.

The trade in spring and winter wheat grades of flour was quiet, but the undertone was firm.

A fair amount of business was done in all lines of millfeed and values were unchanged. The demand for standard grades of rolled oats was fair and prices ruled steady.

Owing to the weakness that has prevailed in the United States markets for new crop potatoes an easier feeling developed in the local market for old crop Canadian stock yesterday, and prices were reduced 15c to 25c per bag. Indications are that values will go still lower. The market was quiet. Sales of odd cars of Quebec white B grade were made at $2.50 per bag, and reds at $2.10 to $2.25 per bag of 90 pounds in bulk, ex-track.

The egg market was moderately active and firm. The receipts were 1,115 cases.

The undertone to the butter situation was steady, but the volume of business was small. The receipts were 902 packages.

A steadier feeling prevailed in the cheese market under an improved demand from spot buyers combined with reports that some business was worked with English importers over the week-end. The receipts were 5,508 boxes.

Grain Quotations.

Oats, Canadian Western, No. 2, 74.
Oats, Canadian Western, No. 3, 70.
Flour, Manitoba spring wheat patents, firsts, $9.00.
Flour, Manitoba spring wheat patents, seconds, $8.50.
Flour, Manitoba spring wheat patents, strong bakers, $8.30.
Flour, winter patents, choice, $5.40.
Rolled oats, bag 90 lbs., $3.70 to $3.87.
Bran, $32.25.
Shorts, $34.25.
Middlings, $41.25.
Hay No. 2, per ton, car lots, $14.00.
Cheese, finest Westerns, 17 1-8c to 17¼c.
Butter, No. 1 pasteurized, 33½c to 34c.
Eggs, fresh extras, 36c.
Eggs, fresh firsts, 34c.
Potatoes, per bag, car lots, $2.50.

CHICAGO GRAIN.

CHICAGO, June 14 (Canadian Press). — Corn prices ran up fast yesterday as a result of the heavy rains which halted field work. Wheat was helped upward by corn. Closing quotations for corn were strong, 3½c to 4 3-8c net higher, with wheat unsettled at 1c to 1½c gain; oats showing 3-8c to 5-8c advance and provisions a rise of 7c to 20c.

Both wheat and oats owed their upturns largely to corn. Prospects of a wet harvest for wheat in the south-west were partly offset by auspicious field advices from the north-west and west. On the other hand, the Liverpool wheat market displayed unexpected firmness and there were bullish despatches from Australia and from Argentina.

An advance in hog values gave strength to the provision market.

CHICAGO CATTLE.

CHICAGO, June 14 (Canadian Press). — Cattle, 17,000; best weighty steers, $13.35; few loads, $13.50 to $13.75; most fed steers, $11.75 to $12.50; yearlings, $9.75 to $11.50; stockers and feedrs continue scarce, firm at $7.75 to $9.00; vealers, largely $11.50 to $12.50.

Hogs, 43,000; early top, $9.30; bulk 170 to 210 pounds, $9.10 to $9.25; few 140 to 160 pounds kind, $8.00 to $9.00; good and choice 240 to 300 pound butchers, $8.80 to $9.00; few 230 pound averages, $9.05; most early sales light packing sows $8.00 to $8.25; very few roughs or heavies sold; pigs mostly $8.00 to $8.50.

Sheep, 16,000; bulk good native lambs, $16.00 to $16.50; best held around $16.75; late few strong weights $12.50 medium to good yearlings, $13.50 to $14.00; fat ewes, $5.50 to $6.50.

STERLING EXCHANGE.

MONTREAL, Que., June 14 (Canadian Press). — Sterling exchange rates were quoted here yesterday as follows:

Demand—$4.85 5-16.
Cables—$4.85 3-4.

VOICE OF PEOPLE

Letters to be printed in the Voice of the People column must be received at The Examiner office on the day before it is desired to have them published.

Editor of The Examiner.

Dear Sir: Year by year I take pride in making improvements about my house and property, yet at the same time it all seems to no avail. I pay my taxes regularly and think of the benefits others will derive from them. I also think of the service others get, who pay no more, yet live in a slightly more central locality, enjoy the Garbage Collection Service, oiled roads and all public Utilities. From time to time I read of residents in Monaghan connecting up with the city sewage service at a nominal charge. I notice too, the avidity with which the city seems to offer its utilities to residents, west of Monaghan Road.

Yet here, located in the city I cannot enjoy these privileges, for such they seem to be. I pass over the oiled roads; I pass over the Garbage Service—what I do want is Sewer Service.

The city is wretched in its policy and woefully dissolute in its attitude to its own ratepayers. I maintain that our section of this city, i.e., east of Burnham and south of Sophia is neglected in respect to other sections. We are no further advanced than the Middle Ages or a squatter in the trackless woods, although we live in a civilized community.

We are unprotected from disease, yet we pay for protection. The summer time leaves us doubly liable to infection with the heat and flies. In winter we are exposed to cold. What privilege is this for our women and children in this community.

These are a few of the unpleasant features of 20th century living conditions in a modern, progressive city. Even the weeds and dogs are given more attention than the citizens. There are places within this city that are abominable and unbearable, yet they are allowed to exist, although we have an Inspector and Health Officer.

This city is about to celebrate the Jubilee Anniversary. The Council, in its dignity, makes grants to celebrate the prosperity and progressiveness of our community. However, it protests against spending money for the one essential for a healthy city, i.e., Sanitation. Sixty years of progress! Just think that we live surrounded by dirt, filth and infection.

I am a citizen and entitled to citizenship and all it implies. Chief of these is protection from unhealthy surroundings. It is high time our council put aside the pre-conceived idea that this city is sanitary and healthy, and saw conditions as they really exist.

Thanking you, sir,
I remain,
RATEPAYER.

Was Nearly Crazy With Boils All Over His Body

Mr. S. L. Burke, Barronsfield, N.S., writes:—"For some time I was nearly crazy with boils all over my body. I tried everything I could think of to get rid of them, but to no avail, for as soon as one was healed up another would appear to take its place. I was advised to take

BURDOCK BLOOD BITTERS

and after I had used two bottles the boils had all disappeared and I have not been troubled with them since."

Put up only by The T. Milburn Co., Limited, Toronto, Ont.

MEDALS OFFERED.

Prizes To Be Given By Jubilee Committee For History.

MONTREAL, June 14.—(Canadian Press).—The commission of studies of the University of Montreal has placed at the disposal of the faculty of letters three medals (gold, silver and bronze). These prizes are offered by the committee of the sixtieth anniversary of Confederation for an open competition on the history of Canada.

Mr. P.E.E. Caution says:

To prevent drowning teach your children to swim, and see that they bath in protected areas until you are sure they can swim.

A Thought For To-day

WORTH HAVING.

Good manners are the result of good thoughts, of good sense, of good nature, of a sincere desire to be kind, to be considerate and to please.

Good manners make you forget a plain woman's plainness; good manners please long after a pretty face has grown old and unattractive.

Oh, the charm of good manners—and the joy of them and the profit too.

WISE AND OTHERWISE.

HAIL, THE EQUATION

A super-Newtonian equation to define laws of motion is on the verge of being worked out, says a scientist. But we have a feeling that it won't be a bit of help to the lady who strips her gears. . . . Jiggle an atom here, the law states, and every other atom in the universe somehow jiggles in response. In other words, the Black Bottom, done with sufficient stamping on the second floor, will chase the sleep particles clear off the first floor and may result in shocks on the stairs. . . . Stub your toe and Mars feels it, according to this equation. Yes, and no doubt hears about it, as well.

* * *

Never cross a bridge partner before all the blunt instruments are removed from sight.

* * *

The chances against four perfect simultaneous bridge hands are 2,000,000,000,000,000,000,000 to 1. That's why perfect bridge hands are good stories every day in the week.

* * *

An opponent of vaccine offers to let any mad dog bite him. Now if he'd just . . . .

TYPHOID OUTBREAK DISGRACES CANADA

Says Dr. McKay, of Oshawa, in Address To Ontario M.O.H. Convention.

TORONTO, June 13. — (Canadian Press.)—Characterizing typhoid fever as 'a communicable and preventable disease,' Dr. T. W. G. McKay, of Oshawa, in addressing the Ontario Medical Health Officers' convention indicated that he considered the recent typhoid epidemic in Montreal to be a blot in Canadian annals. "Outstanding above all other failures of co-ordinated human relationships, as far as the general public is concerned," he said, "is that very evident and common failure to appraise at its real and proper valuation human life, as well as to instil properly into and fix the minds of all of us that definite realization of value."

LOWNEY'S Jubilee FLAG CONTEST

FREE 50 C.C.M. Bicycles 500 other Prizes for Ontario Boys and Girls

See the rules at your candy store. Look for "Crest" Milk Chocolate Bar in the scarlet and gold wrapper.

CONTEST CLOSES JUNE 30th

A NEW OMELETTE

Add a Teaspoonful of Bovril to every two eggs. Mix in usual way

BOVRIL Makes Them Delicious

FOR A REAL GOOD MASSEY BICYCLE SEE US

WHITE'S CYCLE & SPORTS, LTD.

SOLE AGENTS FOR PETERBORO

Phone 697 - 212 CHARLOTTE ST. - Open Evenings

How would You like to be 10 again?

YOU remember how you felt when you were ten. You thought your dad was a wonder and the world was yours.

Your boy wants a bicycle—A C·C·M· Most of the boys have them or are getting them, the boys with dads like your boy's dad. Ask him, and see if this is not so.

If you let him choose he'll choose a C·C·M·

The C·C·M· is a quality bicycle. It's the machine he wants—the bicycle with the Triplex Hanger. You know the satisfaction of a new bicycle when the hanger or crankshaft runs true and smoothly. The Triplex Hanger stays that way.

Ask the C·C·M· dealer to tell you about the easy payment plan.

5 Big C·C·M· Features

The C·C·M· is a quality bicycle. It is the wheel with

1 The Triplex Hanger, for smooth, easier pedalling.
2 The Hercules Coaster Brake, the "little fellow with the giant grip".
3 Gibson Pedals, one piece, aluminum frame, rustproof.
4 Dunlop Tires, fully guaranteed.
5 Twenty-year nickel-plating.

C·C·M· Bicycles

CLEVELAND—COLUMBIA—RED BIRD PERFECT—MASSEY

And Joycycles for Children

A C·C·M Saves and Serves

Millard's Bicycle Shop Agents for Peterboro 225 Hunter Street

Simpson Copping Co., C.C.M. Agents

The Popular Blazer Flannel Wednesday, Yard - - - $1.25

All the new colors and combinations; some exceedingly bright, striking stripes. 29 inches wide.

THE J.C. Turnbull CO. LTD.

TWO GREAT BATHING SUIT VALUES WEDNESDAY $1.59, $2.49

Mostly all samples. The choicest of 1927 styles and colors. All you need is to see and feel their quality to know what a Great Bargain they are. All sizes for women and children.

Save as Much as Half and More - Manufacturer's Sample Linens

Hundreds and Hundreds of Choice Pieces - Just in Time for Our June Economy Event

It's a quantity clearance purchase. The price was so low we took the lot. It's no exaggeration to say that this is one of the most extraordinary events of the kind that Turnbull's has ever held. Three price groups for Wednesday—25c, 59c, $1.59. Towels, Runners, Centres, all kinds of fancy linen pieces. Don't miss it Wednesday morning.

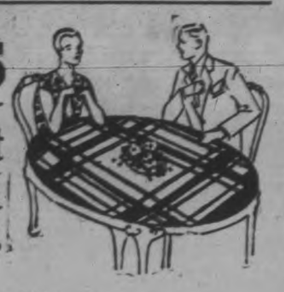

Imported "Viyella" Flannel

In beautiful rich shades of Ivory. Guaranteed washing quality; two widths; two special prices Wednesday:

54 Inches Wide, Yard.....$2.75
31 Inches Wide, Yard.....$1.40

Start at 10 a.m.—Finish at 11 a.m.
"SEW-SIMPLE" DRESSES FOR WOMEN
TWO PRICE GROUPS
$1.65 AND $3.25

All you need is, cut in half, match design and sew. Voile, Rayon, Cotton Foulard.

GUARANTEE—We will replace any one that fades with two others.

"SEW-SIMPLE" PANTIE DRESSES
TWO PRICE GROUPS
$1.85 AND $2.95

As simple as cutting a paper doll.

GUARANTEE—We will replace any one that fades with two others.

China Cups and Saucers

12 Dozen Only, Beautiful China Cups and Saucers. Ovide shape, decorated with a neat floral design. A regular 35c line. Wednesday Special, Cup and Saucer.. 15c

EXTRA SPECIAL

Children's Golf Hose

All ¾ length, with fancy colored cuffs; all sizes. A Big One-Day June Economy Event. Special Wednesday, Pair..... 33c

Extraordinary Price Cuts on Twenty of the Most Distinctive Style Coats

All the season's smartest styles, in Poiret Twill, Charmeen and Kasha Cloth. All the choicest of Spring shades and Blue and White and Black and White. All sizes up to 44. All One Low Price Wednesday, Each $15.65

SILK ELASTIC
Made in Peterborough
¼-inch, 5 Yards, 10c. ⅜-inch, 3 Yards, 10c

"THE RUN OF THE MILL" PURE THREAD SILK HOSIERY PURCHASE SALE, 98c PAIR

We purchase this Pure Thread Silk Hose just as it comes from the mill without inspection. There may be some with slight defects but none of what are classed as seconds. YOU PICK THE PERFECT ONES WEDNESDAY AND SAVE FIFTY-TWO CENTS A PAIR. Every new shade is here for you to choose from and all sizes. ON SALE WEDNESDAY MORNING SHARP AT 9 O'CLOCK. EVERY PAIR A BARGAIN.

BARGAIN BASEMENT SPECIALS

SATINETTE BLOOMERS
Lustrous striped Satinette Bloomers, with large gusset and elastic at waist and knee. Colors: Navy, Black and Mauve. Sizes, small, medium, large. Regular 98c. Wednesday, pr. 69c

BOYS' SUITS
Little Boys' Play Suits made from good strong striped percale, in the Oliver Twist style, in light and dark shades. Sizes up to 6 years. Special 98c

RAG RUGS
Good clean rags are used to make these serviceable Rugs. Extra fine weaves, finished with fringe; size about 45 by 26 inches. In Pink, Rose and Blue. Special Wednesday, each... 89c

CHILDREN'S VESTS
Good quality fine white ribbed Vests, with short sleeves or sleeveless. Tape draw-string at neck. Special value, each 25c

EXTRA SPECIAL
50 Table Runners
Big choice of colors and styles. Every one easily Half Usual Price. Wednesday, each..... 98c
(3rd Floor.)

Most Unusual Hat Bargain

REGULAR $5, $6.95, $7.50 $8.65 UP TO $9.50 HATS

There's not a poor style or color in the collection. All the best new shades are represented, also Black and White, and all head sizes. Every one is new and up-to-the-minute in style. All One Price Wednesday. Your Choice..... $1.45

Corselette Special

Made of fine quality pink brocade, for the smaller figure; fastened at side; 4 hose supporters; sizes 30 to 38. Wednesday, pair..... 98c

"Wear-Ever"

Aluminum Potato Pot. Complete with a lock cover, 8-quart capacity, a good family size. Regular $1.95. Special $1.39

"Wear-Ever"

Double Boiler, 2-quart capacity, made from the best quality of aluminum. A regular $2.10 value. Special, each.. $1.49

EXTRA SPECIAL
TABLE TUMBLERS

Made from clear glass; nice fine quality. Optic sides and heavy base. Special value; 6 for..... 25c

ELECTRIC IRON SPECIAL

Six-pound Iron, heavily nickel-plated. Complete with six feet of cord and guaranteed for one year. Fitted with back-rest and ebonized handle. A regular $4.25 iron. Special..... $2.50

GARBAGE CANS

Made from heavy quality galvanized iron. Seams well soldered. Strong bail handle, with a lock cover. A regular $1.95 value. Extra Special, etch..... $1.39

WOMEN'S PAGE

SOCIETY

Mrs. Winifred O'Brien, 409 Aylmer street, announces the engagement of her daughter, Margaret Anne, to Dr. James Francis O'Brien, of Peterborough. The marriage to take place the latter part of June at St. Peter's Cathedral.

• • •

Mr. Merton J. Storey announces the engagement of his younger sister, Margaret Irene, daughter of the late Mr. and Mrs. J. A. Storey, to Mr. Melville G. Hancock, son of Mr. and Mrs. G. T. Hancock, of Port Hope. The marriage to take place on June 29th.

• • •

Mr. G. R. Cragg, son of Dr. and Mrs. C .C. Cragg, has passed with first-class honours his second year examinations in Philosophy of the Faculty of Arts, University of Toronto.

• • •

Mrs. Wilson of Welland, Mrs. Small of Niagara Falls, Mr. and Mrs. John Yardley, the Misses Yardley and Mr. Yardley, Junior, of Oshawa, and Mr. and Mrs. C. Bernard and family, of Toronto, were guests on Saturday at the wedding of Mr. Horace Naish and Miss Dorothy Yardley.

• • •

Mrs. J. V. Galvin and children have returned from Kingston ,where they spent the winter, and have taken up residence again on Hunter street.

• • •

Mr. P. D. Scollard, son of Mr. and Mrs. P. J. Scollard, Reid street, has passed with first-class honors the second year examinations in Philosophy of the Faculty of Arts of the University of Toronto (St. Michael's College).

• • •

Mrs. J. D. Deyell is visiting friends in Brechin, Ont.

• • •

Miss Edith Edwards of Ottawa, was a guest to-day at the wedding of Miss Alice Plunkett to Mr. Alvin Davis.

• • •

Mr. and Mrs. Frank Stinson have returned from their honeymoon trip.

• • •

Mr. Elmer Plunkett, of Kingston, was in the city to-day for the Davis-Plunkett wedding.

• • •

Dr. F. C. Neal is in Toronto, attending the annual meeting of the Canadian Medical Association.

• • •

Mr. T. Wilkins of Oshawa, attended the wedding to-day of Miss Alice Plunkett and Mr. Alvin Davis.

• • •

Mrs. W. H. Morton and Mrs. Bruce MacLean are in Toronto, acting respectively as representative and scholar of the local Rebekah Lodge, at the meeting of the Grand Lodge of the Oddfellows and Rebekahs of Ontario, being held on the 13th, 14th and 15th at the Temple on College street.

• • •

Mrs. Blanche Gould of Hastings, was in the city yesterday, attending the funeral of the late J. W. Fry.

• • •

Mr. M. A. Killoran, son of Mr. and Mrs. L. E .Killoran, Albert street, has successfully passed the second year examinations in the Faculty of Arts, University of Toronto.

• • •

Miss A. E. Barrie, 147 London street, has left on an extended trip to Edmonton, Vancouver and Prince Rupert.

• • •

Mrs. James Shearer and Miss Olive Shearer, of Keene, were guests today at the Plunkett-Davis wedding.

• • •

Mr. and Mrs. James O'Toole, Aylmer street, and their son and daughter, Jack and Margaret, have returned from Kitchener, where they attended the graduation exercises of St. Mary's Hospital training school for nurses, when their daughter, Anastasia was one of the year's graduates.

• • •

Mr. and Mrs. Nelson and the Misses Nelson, Miss Hilda Foley and Miss Ada Davis, of Toronto, were in the city to-day, as guests at the wedding of Miss Alice Plunkett.

• • •

Dr. G. S. Cameron is in Toronto, attending the annual meeting of the Canadian Medical Association.

• • •

Mr. N. W. McConkey, of this city, Mr. R. Holtby of Port Perry and Mr. James Rettie, of Norwich ,left by motor this morning for Ormistown, Quebec, to act as judges of Holstein cattle in the Fair in progress there. From Ormiston Mr. McConkey will go to Charlottetown, P.E.I., where he has accepted a position .

• • •

Miss Alice Fullerton, of Cobourg, is sailing for Scotland on Saturday.

• • •

Mrs. R. N. Stuart of Chicago, is visiting her daughter, Mrs. G. A. Macdonald, London street.

• • •

Mr. and Mrs. Alex Wilkins, Mr. and Mrs. Richards and Mr. and Mrs. R. Worden ,of Bowmanville, were guests to-day at the wedding of Miss Alice Plunkett and Mr. Alvin Davis.

• • •

Dr. J. A. Morgan is in Toronto, attending the annual meeting of the Canadian Medical Association.

• • •

An interesting event at the Young Women's Christian Association last night was the farewell dinner given to the Normalites and other departing residents of the House by the superintendent, Mrs. E. Morrison. The reception rooms and hall were decorated for the occasion with huge bowls of lilacs and tulips, and the dining room, where the ninety guests assembled, was also arranged with glass bowls of lilacs and pink tulips as centerpieces of the individual tables, which were crossed with crinkled streamers of orchid and mauve paper. Guests of the evening incluedd Rev. and Mrs. J. E. Todd of George Street United Church, Mayor and Mrs. W. T. Holloway, Mr. D. Walker, principal of the Normal School, and Mrs. Walker, Mr. H. R. H. Kenner, principal of the Collegiate Institute, and Mrs. Kenner, Mr. and Mrs. George A. Macdonald, Mr. and Mrs. G. A. Gillespie, Mrs. Macdonald's mother, Mrs. R. N. Stuart of Chicago, Dr. and Mrs. W. D. Scott, Mr. and Mrs. W. R. Widdess, Mrs. Roper, Mrs. E. E. Harvey, Mrs. N. Greer, Miss E. Morrow, Miss M. Hamilton ,president of the Y.W.C.A. Board, Miss Martha Dickson and Miss M. Rannie, Rev. Mr. Todd asked the blessing. The toast to the King was proposed by Mayor Holloway and Miss Elizabeth Thomlinson proposed the toast to "Our Guests," which was responded to by Mr. H. R. H. Kenner. Miss Margaret Hamilton proposed the toast to the girls leaving the 'Y,' and a response was made in the name of the Normalites by Miss Laura Robinson ,with the singing of "For They Are Jolly Good Fellows." The musical programme of the evening included a vocal solo by Miss Helen Macdonald, with accompaniment by Miss B. Allen, and an instrumental duet by the Misses Berenice Allen and K. Sanderson. Miss Edna Ketcheson played the National Anthem. The singing of "Auld Lang Syne" concluded the programme.

FOR LOVE-TRIFLERS -- TEARS!

A TRAGIC TRUE-ISM WHICH CHERRY LANE FAILED TO SEE IN HER BLIND, HEADLONG, MAN-MANIA.

The wages of philandering is tears.

That's a lesson Cherry Lane, man-mad example of flapperism carried to extremes, might have learned from the degradation and shame brought her by a false charge of murdering her aged fiance, Ralph Cluny.

But Cherry's penchant was unconquerable. It began to overcome her again shortly after her exoneration. Motherhood, the solicitude of her loving, self-effacing sister, Faith, and the fresh memory of her great ordeal failed to show her the light.

The astonishing domestic complications which ensued is an enthralling story, the theme of a new phase upon which The Examiner's great fiction serial, SAINT AND SINNER, will enter on next Wednesday. Here you will follow Faith, the SAINT, and Cherry, the SINNER, their relatives, friends and loves, into their home.

Readers of The Examiner have asked for this continuation.

Anne Austin's lucid style and dramatic narrative have made SAINT AND SINNER the greatest newspaper fiction serial in years; the unprecedented extent and length to which it has been published attest to that. And she will keep you absorbed and constantly thrilled in the continued epic of the curious yentwined lives of the two Lane sisters.

Those who have followed SAINT AND SINNER thus far know what manner of entertainment awaits them in the daily instalments to come; and for those who have not, an extraordinary treat is in store.

Remember the date—Wednesday—in The Examiner.

HOROSCOPE

The Stars Incline, but do not Compel.

(Copyright, 1927, McClure Syndicate.)

WEDNESDAY, JUNE 15, 1927

Astrologers read this as an uncertain day in planetary influence, since good and evil aspects conflict.

The total eclipse of the Moon on this date, visible over the Atlantic Ocean and North America, is read as threatening to the West Indies and to the northwestern part of the United States.

Tidal waves, inundations and severe storms are prognosticated, owing to the aspects which seem to presage many convulsions of nature.

Unusual weather may be expected in various parts of the country, sudden changes of temperature and heavy rains being forecast.

Earthquakes, also, may be expected and they will be prevalent in places not usually threatened with seismic phenomena.

All the signs appear to be sinister for Great Britain, which may pass through an eventful summer in which extraordinary calamities are sustained.

This day is held to be fortunate for those who start on ocean voyages.

Friendliness and understanding are supposed to be encouraged under this rule of the stars, which is especially favorable to pleasant traveling associations.

This day is one of the most lucky for those who go in search of employment. The right places should be found and suitable earnings assured. Love of power may be strong while this sway continues, but with it is a kindliness that should benefit employees.

Persons whose birthdate it is should avoid signing notes or mortgages in the coming year, which should be fairly lucky.

Children born on this day probably will be lovers of nature and endowed with poetic insight. They are likely to be exceedingly ambitious and to attain prominence.

MOTH DAMAGE

is expensive. Protect your woolens, clothing and furs by spraying them with Parke's Mothbane, a colorless liquid that destroys the moth larvae and prevents damage. Prevention is easier than hours of unsatisfactory mending. $1 per package with sprayer.—Bond's Drug Store, corner George and Hunter streets.

Celebrate July 1 in Peterboro'

DRESS

By MARY MARSHALL

Extreme brevity is the present maxim in making little girl's frocks and coats. This little ensemble is of red and beige with a red hat and red slippers.

American makers of clothes for little girls have been rather laggard in following French fashions for extremely abbreviated frocks and wraps—and this of course is because most American mothers have been a little reticent in adopting the fashion. On cold winter days and chilly spring ones there is something a little painful to most of us in the sight of a little girl with legs bare from the top of short socks to the hem of a skirt that ends only an inch or so below the hips. Such frocks and wraps of course require the most abbreviated of underthings. So although we may permit our children to wear short socks even in winter we make their frocks and coats long enough to permit the wearing of little bloomers or petticoats that give a little protection to the leg above the knee.

With the coming of summer of course, all such objections are removed, and you may already have seen quite a number of American children dressed in frocks short enough to make them look entirely French. You may still object that the effect is grotesque. There is, you may contend, something extremely ungraceful about a little girl dressed in a straight frock or coat that entirely hides the lines of her body—that ends abruptly just below the hips to show an amazing length of uncovered legs. The effect is especially unbecoming, you may think, to little girls who happen to have pipe-stem legs. They look like little match boxes with two long matches for legs. On the other hand, there is something just as grotesque in this fashion when imposed upon the little girl who departs from perfect symmetry in the other direction.

Still there is no doubt about the attitude of the French dressmakers in the matter—and apparently there is no doubt that Americans are at last going to take up with it. We may hope that before many months have passed French makers of little girls' clothes will adopt a type of frock that has a more graceful, more clinging outline—with possibly skirts that are a trifle longer.

(Copyright, 1927, McClure Syndicate.)

WEDDING BELLS.

BEAUCLERC—HOLMES.

The wedding was solemnized at two o'clock on Saturday afternoon, in St. John's Church, Lakefield, of Sylvia Daisy, daughter of Mr. and Mrs. J. L. Holmes of Lakefield, and Charles Joseph Beauclerc, son of the late J. Beauclerc and Mrs. C. Mills, Sherbrooke Street. The ceremony was performed by Rev. W. J. Creighton, M.A. The church was prettily decorated with lilacs and tulips by girl friends of the bride, and the vested choir preceded the bridal party, singing "O Perfect Love."

The bride, who was given in marriage by her father, wore a gown of Wedgewood blue canton crepe, trimmed with silver, blue hat, grey shoes and hose, and carried a bouquet of pink roses, lily of the valley and maiden hair fern.

The bridesmand, Miss Dorothy Holmes, was in rose taffeta, with hat to match, and carried ophelia roses.

Mr. Chris Jay of Peterborough acted as best man.

After the ceremony, a buffet luncheon was served at the home of the bride's parents, Mr. and Mrs. Beauclerc leaving later by motor for Crowe's Landing, where the honeymoon will be spent. The bride travelled in a coat of Wedgewood blue, with trimmings of grey squirrel fur.

The gift of the bridegroom to the bride was a gold pin and to the bridesmaid a gold ring.

The bridegroom is a popular member of the editorial staff of The Examiner, and the bride has many friends in the city.

NAISH—YARDLEY.

The wedding took place at three o'clock on Saturday afternoon, at the George street parsonage, of Horace Edgar Naish, son of Mr. and Mrs. Walter Naish, Lock street, and Dorothy, daughter of Mr. and Mrs. John Yardley of Oshawa. The ceremony was performed by the pastor, Rev. J. E. Todd.

The bride wore a charming gown of sand crepe, with hat shoes and hose to match, and carried ophelia roses.

The bridesmaid, Miss Ida Eagleson, was in figured crepe with large hat, and carried roses and carnations.

Mr. John Wilson acted as best man.

After the ceremony, a supper to fifty eight guests was served at the home of the bridegroom's parents, Mr. and Mrs. Naish leaving later for a trip to Oshawa, Toronto and Niagara. On their return they will reside in Peterborough.

The gift of the bridegroom to the bride was a handsome red fox fur scarf, to the bridesmaid a bracelet, and to the best man a gold Waltham chain.

DAVIS—PLUNKETT.

A very pretty wedding took place at one o'clock this afternoon at St. James' United Church, when Alice Hazel, only daughter of Mr. and Mrs. John G. Plunkett, was united in the holy bonds of matrimony to Alvin Hamilton Davis, son of Mr. and Mrs. John H. Davis, both of Peterborough. The ceremony was performed by the pastor, Rev. J. D. Richardson, and the church was beautifully decorated for the occasion with a profusion of lilacs, tulips, peonies, ferns and palms.

The bride, who entered the church on the arm of her father, to the strains of the wedding march played by Miss Edith Edwards, of Ottawa, wore a lovely gown of orchid satin-faced crepe, with the draperies falling from the right shoulder to the hem caught by a large satin flower in pansy shades. Her hat was of orchid georgette trimmed with pansies and her shoes were of blonde kid, with hose of blonde silk. She carried a shower bouquet of roses and lily of the valley.

The bridesmaid, Miss Ada Davis, of Toronto, was in coral flat crepe with hat to match and blonde shoes and hose. She carried roses.

Little Marilyn Plunkett, of Detroit, niece of the bride, made a charming flower girl, wearing a gown of rose pink crepe with rose bandeau and carrying a basket of lily of the valley.

Mr. Elmer Plunkett, of Kingston, acted as best man. Ushers were Mr. Fred Nelson and Mr. Walter Wright.

During the signing of the register, Miss Mary Wood, A.T.C.M., wearing rose taffeta, and a large white hat, sang "O Promise Me."

Later, a reception was held at the home of the bride's parents, on Prince street, and a buffet luncheoen was served, the decorations of the table and rooms being carried out in coral shades. Mrs. Plunkett wore a gown of poudre blue flat crepe, with hat to match and corsage bouquet of sweet peas, and Mrs. Davis was in black satin-faced canton crepe, trimmed with blonde, wearing a blonde hat and corsage of sweet peas.

Mr. and Mrs. Davis left on the afternoon train for a trip to Detroit, Cleveland and Buaffio, N.Y. On their return they will reside at 82 Lansdowne street.

The bride's travelling costume was a blue crepe dress, with a coat of blue and grey, and hat, shoes and hose to match.

IT PAYS TO ADVERTISE.

Dainty Coloured Lingerie For Warm Weather Wear

KHAKI MIDDIES
WOMEN'S SIZES
$2.25

CHILD'S MIDDIES
Sizes 8 to 14
$1.50 and $1.69

Khaki Breeks And Bloomers
Made of good strong Drill or duck, in both women's and children's sizes.

WOMEN'S SIZES
$1.98 to $2.50

CHILDREN'S, 8 TO 12
$1.45 to $2.25

Lace Trimmed Voile Gowns in Dainty Colourings
A collection of many dozens of summer weight Gowns in pretty tints of rose, pink, lemon yellow, light orchid, peach, pale blue and Nile green. All are made from good quality voiles and trimmed with white and cream laces in narrow widths. Some with fancy appliques. Gowns worth from $1.95 to $2.50

Summer Weight Women's Pyjamas
These are made from plain colour check dimity in yellow, orchid, sky, peach and green. Small, medium and large sizes. All made in two-piece style.

$1.39

Chemises and Step-Ins In Matching Sets
These are also of fine voile in pretty light colours, suitably trimmed with guipure, fine torchon, or val. lace. Each set reduced from $2.00 to $1.39.

NURSES APRONS
All good roomy styles. Made with deep hem, band, bib and straps from strong white cotton or Indian Head... **$1.49**

NURSES WHITE UNIFORMS
All made in standard styles from a good grade of heavy white Indian Head. They are here in all general sizes, and are specially good value at..... **$2.95**

Summer Weight Gowns
Of strong serpentine crepe, ornamented with black fancy stitching and dainty pink batiste trimmed with narrow lace. Price **79c**

White Dimity Slips
Of good quality check patterned dimity, strongly sewn and made with shadowproof skirt. Good value at.. **98c**

WHITE SHEETING
72-INCH WIDTH
In the usual 72-inch double-bed width. A firm, clean, closely woven, fully bleached Sheeting. A quality that will give lasting wear. Per yard..... **43c**

ENGLISH GINGHAM
36 INCHES WIDE
Splendid cloths for women's and children's wear, in a good, firm, closely woven grade. All the best shades, in plain, fancy check and plaids. Yard..... **29c**

TURKISH TOWELS
IN GOOD SIZE
With thick close nap, in white with fancy jacquard pattern and border coloured in blue, pink, gold and mauve. A real bargain at.... **59c**

COMFORTER BATTS
"KING'S PRIZE"
A good clean Batting in the usual standard quality. It opens up to the 72 x 90-inch size for the large comforters. Real value at.... **49c**

PRETTY VOILES
IN FANCY PATTERNS
These come in medium and dark grounds, with various pretty all-over patterns. They are 36 inches wide, of good even texture, and splendid value at..... **35c**

RAYON VOILES
IN 36-INCH WIDTH
All plain colours, with narrow drop-stitch stripe. Here in twelve different colours. Worth 75c. Slightly damaged, and selling at, yard. **49c**

Printed Rayon For Dresses
A light-weight, good wearing material for summer dresses. It comes in many pretty patterns on medium and light grounds, and gives every satisfaction. Yard... **98c**

BLACK FAILLE
A rich Black Corded Silk for dresses or summer coats. It's worth $2.50 yard. It's selling at..... **$1.69**

Normandy Voiles
With patterns of small spots on grounds coloured navy, rose, gold, green, blue, black, orchid, etc. A special value at.. **69c**

Bargain in Rayon Satins
A closely woven bright surfaced satin for dresses, kimonas, trimmings, linings, etc. Here in blue, flame, honeydew, rose, grey, peach, etc. All 38 inches wide. On sale Wednesday only, per yard **98c**

Silk and Wool Jersey Knit Fabrics
A light-weight, circular knit Silk Mixed Jersey for sports suits and dresses. It's here in pretty shades of camel, honeydew, flame, green, cream, etc. Per yard..... **$3.25**

New Patterns in Printed Crepes
A medium weight Mixed Crepe, printed in several pretty fashionable small patterns on grounds of white, sand, blue, grey, etc. A dress of this costs little and looks as well as many higher priced fabrics. Yard..... **$1.69**

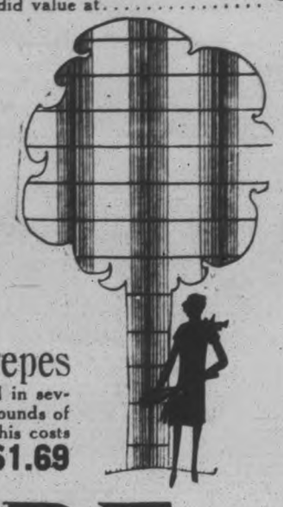

Fugi Silk
Good heavy Silks in all the season's most wanted colours and in a good clear white. Much in demand for serviceable summer dresses. Per yard..... **79c**

Cream Santoy
A fine all-wool material in ribbed weave, for summer dresses or coats. Price, per yard..... **$1.39**

Cream Flannel
A 54-inch Flannel which is much in demand this season for all kinds of wear. Per yard..... **$1.69**

Cream Cashmere
One of the finest wool materials for dresses, children's wear, etc. Selling at, yard..... **$1.49**

THE HALL STORE

Jungle Breath

© 1927 by NEA Service

by Ben Lucien Burman

(Continued from yesterday.)

THIS HAS HAPPENED

LINCOLN NUNNALLY, elderly American chemist, is summoned to the little jungle-bordered town of PORTO VERDE, in west central Brazil, by his young friend, VILAK, who is concerned for the safety of his beautiful cousin, ELISE MARBERRY, owner of a coffee plantation and other property near Porto Verde.

Several mysterious deaths have occurred, including that of TONY BARBETTA, one of Elise's foremen, and the girl herself has received warnings to get out of the country.

Vilak believes GAYLORD PRENTISS, a reticent and forbidding man, known to be an enemy of Elise, may be involved some way in the deaths. Accordingly, he and Nunnally set out for Prentiss' house, which is guarded by barbed wire fences and a vicious dog. Elise insists on joining them. Prentiss sets the dog on them and Vilak saves his companions' lives by chloroforming it into unconsciousness.

The next day Elise's two-year-old orphaned nephew is kidnapped. Vilak finds the trail and in a few hours they come upon the child, deserted by its captors and being cared for by a gang of railroad workmen. Returning with the baby, Vilak gravely tells Elise he has bad news for her.

NOW BEGIN THE STORY

CHAPTER XVI.

"Bad news?" Anxiety was evident in Elise's voice. The old man, too, who had been bent over in his saddle so absorbed that to the passer-by he must have seemed asleep, looked up with a start.

"I hate to be a kill-joy just when you are so happy," said Vilak. "But if you want to keep on being happy you'll get Tinky away from here as quickly as you can. Take the boat that leaves here next week."

Her dark lips tightened. "What do you mean?"

"Persons don't steal babies merely for the fun of dropping them on the ground. I don't know just what happened this afternoon, but as I told you I have a theory. And that theory prompts me to the certain belief that Tinky will not be safe until he is far from Porto Verde."

She gazed directly into his keen blue eyes. "You're not telling me that merely to make me leave?"

"No."

She hesitated. "Very well. I'll take him away. When the boat comes next Thursday. But as soon as I have put him somewhere where he'll be safe I'll come back. I personally will not stay away from Porto Verde. No matter what happens. I belong here."

"If a person happened to own an active volcano, he wouldn't necessarily be called upon to live inside its crater. I tell you again that your life is in danger every moment here and the dangers are increasing constantly. This affair of Tinky's may be just a development of that. I don't know. But I've given up arguing with you. My only regret is that there is no way of getting you out of here before Thursday."

It was dusk when they neared the fazenda and the two spreading castanho trees marking the entrance already had begun their melodious whispering in the evening breeze.

"I don't like those Indians. Er . . . Indians," the old man remarked suddenly, after half an hour's silence.

Vilak looked at him amusingly. "What Indians, Nanny?"

"Those half breed and Indian laborers who work for, er . . . D'Albentara. Not nice faces, Vilak. Not nice. Er . . . ratty. And that foreman with the big nose is ugly as a . . . a . . . er . . . er . . . he's ugly. How can a nice fellow like D'Albentara live with them? It would put my health completely out of order . . . yes, quite completely."

"You can't saw down a tree with a razor blade," Vilak responded. "Section hands aren't housemaids. D'Albentara takes what he can get."

"Which reminds me that I've got to do something for him to show my appreciation," Elise put in. "What'll I send him?"

"A little er . . . wine is always welcome," the old man answered.

"An excellent idea, Mr. Nunnally. "I'll send him over a case of my best champagne, that Pommerey 1912, and some other wine for the men. They'll all be glad to get a change from the dreadful stuff they drink here all the time. Better for them, too. If Vilak will be good enough to take it over to them after dinner I'd be awfully grateful."

"I'll be delighted," Vilak responded. "I have a particular reason for wanting to go back anyway."

After dark the two men set out on their horses again. Behind them rode one of Elise's ebony-faced servants, driving a little cart which contained one of the heavy stone jars used to transport wine in the region and a wooden case from whose cracks peeped fragrant wisps of straw. They reached the camp and delivered the presents.

D'Albentara was highly pleased. Giving the jar of wine to his foreman to be distributed judicially among the men, he opened a bottle of the champagne and drank the health first of Elise, then of his guests. They chatted about engineering, chemistry, the competition of the Brazilian railroads with the steam boats and the question of which would eventually win out, the cruelty of the jungle and its weakening effect upon the white man, the value of the jungle land when an overpopulated world would have to reach out for new fields to supply its workers, the myriad motley subjects that any three men of scientific instincts would talk about with a jungle encircling them.

As they chatted, the Indian and half breed laborers who had ceased their work for the night also talked and sat around the crackling fire and noisily drank the heavy wine out of their battered tin cups. But the old man could not understand their loud, sometimes shouted conversation, for when it was not an Indian dialect it was usually some perverted Portuguese patois of which he knew nothing.

The conversation of the white men finally drifted to the repairs on which D'Albentara was engaged. Vilak inquired whether he might see how they were proceeding with the fill where the river had cut dangerously into the banks. The engineer gladly assented. Calling over his foreman of the enormous nose, whose breath now reeked strongly of wine, they walked toward the river's edge. Here the soil was wetter and marshier than elsewhere and the stones which occasionally appeared above it were covered with a thick slime which made walking very difficult.

They had gone only a few yards when Vilak, usually so agile, slipped on one of these stones and pitched forward. Grasping for support, he caught the hand of D'Albentara, who was at one side, and the arm of the foreman who was at the other. But the movement did not check his fall. Instead it brought the foreman sprawling to the ground as well. Vilak was the first to gain his feet. He aided the foreman to arise and began brushing off his clothes. "Terribly sorry," he murmured apologetically. "I don't know what the devil made me so awkward."

The half breed's shifting eyes glared angrily a moment. His dwarfed, knotted fingers seemed to start to the knife at his belt, then he smiled and gave an affable grunt.

"Tagos does not mind," D'Albentara murmured as Vilak still sought to repair the damage he had wrought. "It is nothing. All that goes up must also fall down. Is it not so? Once I heard an English sailor say this. And it is true."

The incident forgotten, they strode on to the tracks where the engineer explained in detail how the piles were driven, a retaining wall built of rocks, and earth piled into the vacant spaces between. Half an hour later the two visitors made ready to leave. The Indians and half breeds still sat around the fire drinking and shouting more lustily than ever.

"One or two of them look as if they might be getting a tiny bit tipsy," Vilak declared to the engineer, as they shook hands. "I hope Senhorita Marberry's wine isn't going to have any bad effects."

D'Albentara laughed. "Have no fear of that, amigos. The stomachs of my men are as iron. Good night."

They walked toward the road. "I feel proud. Quite er . . . proud," the old man declared, as they plodded through the marshy turf. "You fell and I er . . . didn't."

Vilak chuckled. "Sorry to put a pin in the bubble of your self flattery, Nanny, but it happens that I slipped purposely in order to pull our Indian friend, the foreman, down with me."

The old man looked bewildered. "But why should you want to do . . . such a thing? You almost ruined your suit."

"Look at this," Vilak responded. He withdrew a small object from his pocket and flashed his light upon it so that the other might see. It was a ring, consisting of a thin gold band, set with a large black stone. The stone was carved in the fashion of so much of the jewelry seen in the remoter parts of the globe, jewelry crudely wrought but nevertheless masterpieces of craftsmanship, now depicting some mythical personage or animal, now a stiff conventionalized tree. In this instance the design consisted of what appeared to be a bird-like or perhaps fish-like figure with a single claw or fin. "Make anything of it?"

"Er . . . nothing. Where did you get it?"

"From the finger of the Indian foreman. I saw it and wanted to study it at my leisure. I pulled him down and fell sharply on his arm so that the pain I was causing him would allow me to wrench the ring away without being noticed."

The old man brushed a mosquito from his scanty fringe of beard. "It looks to me quite like er . . . quite like the other native rings I've seen here. Do you know what it is?"

"No, amigos. But I intend finding out. What are you getting so desperate about that little mosquito for? Are you afraid that he'll destroy that feeble trace of a beard you're so proud of? Now I'm going to town for a few minutes, and then to come back to Elise's to spend the night again. Events are approaching a climax, I feel sure, and I want to be there every minute I can."

(To be continued.)

The average English family of five persons drinks 35 pounds of tea annually

SECRETARY CHOSEN.

Ralph Godfrey Succeeds James Gray in Employ of School Section.

HIAWATHA, June 14.—At the Public School, on Tuesday evening, a special trustees' meeting was held.

Its purpose was to elect or choose a secretary-treasurer to take the place of James Gray, who resigned last month, that he might go to Banff, Alberta.

The trustees, Messrs. Peter Thomson, Fred Kylie and Russel Thompson selected Ralph Godfrey for the position.

Other matters as the enlarging of the playground, painting the school buildings and erecting a new fence were under discussion.

LAMPREY EEL.

BELLINGHAM, Wash., June 14.—A Puget Sound fisherman thought he had caught a baby sea serpent when his net disclosed a wriggling creature with a sheep-like head, glaring eyes, long teeth and a big black fin. But naturalists pronounced it a baby lamprey eel—one of the few ever found that far north.

Made crisp, they stay crisp. The flavour brings children back for more

Quaker Corn Flakes

Refuse a Substitute

817

Day-Fan RADIO

1 YEAR AHEAD

School Girl's Nerves

Lost year's time from school with St. Vitus' Dance.—Completely restored by Dr. Chase's Nerve Food.

The anxiety and strain in connection with school life and examinations are too much for many girls who are naturally of a nervous temperament or have become so as a result of anaemia or a run down physical condition.

Nervous conditions are most difficult to overcome and there seems to be no treatment to compare with Dr. Chase's Nerve Food to restore exhausted nerves. Children's health responds quickly to this well known restorative treatment.

Mrs. George A. Moot, St. Anns, Lincoln Co., Ont., writes:—

"Our daughter, who was never very strong from birth, at nine years of age became all broken down, suffering from what the two doctors we consulted called "Midnight Walk," which was caused from overtax at school. She seemed to show symptoms of St. Vitus' Dance and had queer spells, something like fits, at nights. She was out of school for a whole year, as her nerves were so bad. Acting on a friend's advice, we gave her Nerve Food and after a few months' time we began to see a noted change in her, so we kept on with the Nerve Food until she was completely relieved and for the last year she has been absolutely free of the old trouble, sleeps well and is doing fine at school. Now we are never without Dr. Chase's Nerve Food in our house, as we owe our daughter's health to it."

New rich blood, steady nerves, new energy and new vigor come with the use of Dr. Chase's Nerve Food. 60 cts. a box, all dealers or The Dr. A. W. Chase Medicine Co., Limited, Toronto.

SAFEGUARDING MILK BY PASTEURIZATION

(Report of M.H.O., Toronto, Continued from Saturday.)

We found on different occasions when fuel was scarce and high in price, that there was a tendency of some of the dairies to cut short the period for holding the milk at a temperature of 145 degrees and in some cases they did not even raise it to 145 degrees, so that we concluded that if we were going to have an absolutely reliable system of pasteurization, we must have it removed from the frailties of human nature. We, therefore, have secured from Cambridge, England, self-recording thermometers. These are owned and controlled by the Department of Public Health and are placed on every pasteurizing plant in the city. Our inspectors carry the key, and therefore, we know that they cannot be tampered with. We can see at a glance whether or not the requirements of the department for pasteurization are being complied with.

This, I feel, is advisable and, in fact, imperative, if a municipality wants to be sure that its milk is at all times rendered safe by the process of pasteurization.

Control Preceding Pasteurization.

The only two objections worthy of note, raised as to pasteurization, and these are untenable, are—first—that pasteurization of milk tends to diminish the activities of a municipality to provide a clean milk; second, that pasteurization interferes with the nutritive value and digestibility of milk. The first of these objections has I think been thoroughly dealt with by describing how the City of Toronto continues despite compulsory pasteurization to ensure that only clean milk reaches the pasteurizing plant.

It would be difficult to understand any municipality not requiring milk to be absolutely clean and free from barnyard contamination or gross contamination of any kind, before considering it fit for pasteurization.

Since the passing of our Ordinance for the Pasteurization of Milk, we have not relaxed in the slightest degree as regards the safeguarding of our milk supply from the cow to the consumer, our system of inspection consisting of specially trained veterinarians who inspect the dairy farms, and inspectors of the dairies within the city, who have had special training in connection with milk and all dairy products.

(More of this Report follows Thursday.

This Space Authorized by

PETERBOROUGH MILK PRODUCTS, LTD.

PHONE 1900 PETERBOROUGH, ONT.

Better and Bigger Bargains in the Bargain Annex, Open All Week

VISIT THIS---THE ONLY BARGAIN ANNEX IN PETERBOROUGH COUNTY

Make it your headquarters to meet your friends and to spend a pleasant hour or so looking over the wonderful saving opportunities

Feather Filled Pillows
WEDNESDAY AND THURSDAY
59c Each
Covered with strong fancy ticking. Filled with clean feathers. Standard size.
BARGAIN ANNEX ONLY

Novelty Dress Voiles
WEDNESDAY AND THURSDAY
25c Yard
38-inch Fancy Light and Dark Dress Voiles. This season's patterns.
BARGAIN ANNEX

Hemstitched Pillow Cases
WEDNESDAY AND THURSDAY
20c Each
Just a limited quantity of these Pillow Cases. Suitable for every day.
BARGAIN ANNEX

Fringed Dresser Scarfs
WEDNESDAY AND THURSDAY
25c Each
Special selling of these popular Damask Dresser Scarfs. Size 27 x 57.
BARGAIN ANNEX ONLY

Boys' Bow Tie and Kerchief
WEDNESDAY AND THURSDAY
39c Complete
Pretty designs in these popular Bow and Kerchief for the boys.
BARGAIN ANNEX ONLY

500 Yards English Shirting
WEDNESDAY AND THURSDAY
27c Yard
English Oxford Shirting in new neat stripes for men's and boys' shirts.
BARGAIN ANNEX ONLY

200 "Visor" Caps
WEDNESDAY AND THURSDAY
10c Each
Protect your eyes from sun glare. Shade of dark green mica, with head straps.
BARGAIN ANNEX ONLY

Large Rubber Aprons
WEDNESDAY AND THURSDAY
25c Each
In a large size. Contrasting chintz pocket, gingham tape and trimmings.
BARGAIN ANNEX

Children's Cotton Pleated Skirts
VALUES TO $4.75—SPECIAL
95c and $1.25
Made of fine quality twill. Splendid for picnics and camping.
SIZES 4, 6, 8—95c SIZES 10, 12, 14—$1.25

Children's Gingham and Chambray Rompers
6 MONTHS TO 2 YEARS REGULAR $1.00
79c
INFANTS' MUSLIN AND EMBROIDERED BONNETS AND HATS
SLIGHTLY SOILED REGULAR $1.50 SPECIAL
25c Each

Children's Printed Percale and Gingham Dresses
SIZES 6 TO 14 YEARS REGULAR TO $2.95
SPECIAL
$1.29 Each

Ladies' House and Porch Dresses
VALUES TO $3.95 SPECIAL
95c Each
Ladies' and Misses' Slip-Over House or Porch Dresses, made of gingham and chambray.
BARGAIN ANNEX ONLY, FOURTH FLOOR

White Cotton Drawers 39c
VALUES TO $1.50 SPECIAL
Fine quality White Cotton Drawers, trimmed with tucks and embroidery.

Ladies' Underskirts 79c Each
VALUES TO $3.95 SPECIAL
Made of moire, thistledown and taffetine. Just a limited quantity.

Ladies' White Skirts 49c Each
VALUES TO $6.50 SPECIAL
Buy one of these White Gabardine Skirts and remodel for the children.
BARGAIN ANNEX—WEDNESDAY AND THURSDAY

Special Bargain Annex Items for Wednesday and Thursday

36-INCH LIGHT PRINTS, in many stripe designs, yard, 19c
LADIES' VESTS, a variety of styles and qualities, each, 20c and 39c
LADIES' SUEDE GLOVES, strap wrist style, in five colors, per pair 59c
"KING'S PRIZE" FULL SIZE COMFORTER BATTS, good quality, each 49c
BED SHEETS, made of very strong white sheeting, size 72 x 90, each 95c
"IBEX" FLANNELETTE BLANKETS, white and grey, with border, pair $2.29
JAPANESE GRASS RUGS, good patterns, in brown and green, 18 x 36, each 25c
LADIES' SPRING AND SUMMER WEIGHT BLOOMERS, all sizes and colors, pair 39c
SUNNYSIDE TOILET PAPER, same large size rolls always sold ..... 10 for 25c
LADIES' COTTON LISLE HOSE, in black and colors, all sizes, pair 25c
1,000 YARDS DRAPERY CHINTZ, new cloth and new patterns, yard 19c

CANADIAN DEPARTMENT-STORES LIMITED
SUCCESSORS TO THE CRESSMAN CO., LTD. — STORE NO. 15.

Children's White Middies 95c
These Middies are slightly soiled. Good twill. Have colored collars. Sizes 8 to 14 years.

Children's Pantie Dresses 95c
Made of gingham and black sateen, in sizes 2 to 4 years. Regular $2.50.

Babies' Rubber Panties 15c Pr.
Of soft rubber, cream color, with waist and knees gathered on elastic.

Little Girls' Hand Bags 15c
Patent leather, pouch style, plain colors of blue and scarlet, with a sky blue handle and a pretty flowered lining.
BARGAIN ANNEX—WEDNESDAY AND THURSDAY

DOMINION DAY CELEBRATIONS

Townships of Dummer, Belmont and Asphodel to Hold Jubilee Gathering.

IN NORWOOD.

NORWOOD, June 14.—Norwood is to have a monster celebration for Confederation Day. On Friday there will be a parade of patriotic floats and which a prize for the best is being offered Softball matches, oratory contests, singing contests and small sports will be participated in by contestants from Dummer, Belmont and Asphodel Townships. These townships have signified their intention of joining in with Norwood, and making this one of the biggest celebrations held in a long time.

In the evening, a pageant, entitled "The Romance of Canada," will be put on under the auspices of the I.O.D.E., in which about seventy will take part.

On Sunday a public union service will be held in the Town Hall, at which the singing will be led by a massed choir under the leadership of Prof. Jno Edwards, F.L.S.C.

Board of Education.

A meeting of the Norwood Board of Education was held on Thursday evening, with the following members present: J. F. Elliott (chairman), H. Goden, T. M Lumsden, F. Fry, J. Marks, E. T. Buck, J. G. Keefer, I. H. Webster, H. Cuthbertson, D. B. Cutcliffe, and J. A. Stevens, the newly elected member, who signed his declaration of office.

On motion of Mr. Marks, seconded by Mr. Fry, Miss Dorothy Solomon, B.A., was appointed associate examiner for the entrance examinations this year

The chairmen of the Finance, Property and Supply Committees gave their reports and were authorized to have the necessary repairs done and supplies purchased.

The matter of considering the salary of the caretaker was left over until the next meeting, as he was unable to be present on account of illness.

The following accounts were passed: Sam Wildman, $9; J. W. Rork, $6.70; Norwood Register, $10.80.

To Make Hair Beautiful Stop Scalp Itching and Kill Dandruff.

Famous Chemist Tells of Simple Home Recipe That Works Wonders

To destroy dandruff, cleanse and invigorate the scalp, stop itching and make the hair soft, fluffy and beautiful, I recommend this simple Home Recipe in preference to anything else—Get from your druggist 6 oz. of plain Bay Rum, 2 oz. Lavona de Composee and ½ drachm of Menthol. You can mix these ingredients yourself or have your druggist mix them for you—and you'll have a full half-pint of the finest Hair Tonic you ever tried. Apply to scalp night and morning and rub in thoroughly with finger tips—three days' use will prove its great value. Try it today.

APPOINTED INSPECTOR.

Hugh Morton Will Issue Licenses to Motor Vehicle Drivers.

STIRLING, June 14.—As all drivers of cars will be required to have a permit to drive after July 1, Mr. Hugh Morton has been appointed to make the necessary examinations in connection with Government regulations and issue the licenses to applicants who comply with the law governing the same.

The Women's Institute held a sale of home-made cooking in the Agricultural Rooms on Saturday afternoon and realized $21.

The committee of the Horticultural Society having charge of the flower boxes at the Public Library, also the flower bed at the Cemetery, have completed their work and planted the flowers in these places for the season

Mr. Robert Lamb, caretaker of the school grounds, has both the High and Public School lawns looking very beautiful with the flowers he has arranged so artistically.

Mr. H. Nicholson, who has managed the branch of the Dominion Stores here since its inception, has been transferred to Trenton, and Mr. Macklin of Cobourg will succeed him here.

Mrs. (Dr.) Potts is on a two weeks' visit with friends in Montreal.

Mrs. Georgina Parker of Belleville is the guest of her sister, Mrs. James Moore.

Mr. and Mrs. James Lagrow are in Buffalo visiting her father and brother.

Mrs. A. L Anderson and daughter are the guests of the Misses Judd, the former's sisters.

Mrs. J. M. McGee was a week-end visitor with friends in Belleville.

Mr. Roy Bedell and little daughter of Sault Ste. Marie, are at the home of her parents, Mr. and Mrs. D. A. Burkitt.

Mr. and Mrs. B. F Butler and Miss Bella Gay of Campbellford and Mr. and Mrs. Cooke of Warkworth attended the funeral of their uncle, Mr. Gay, of Huntingdon Township, on Thursday last, and called on Mr. and Mrs. Jack Butler on their way home.

Miss Doris Bailey, nurse-in-training in Millard Fillmore Hospital, Buffalo, is visiting her mother, Mrs. Annie Bailey.

Messrs. Thos. Solmes and W. T. Sine motored to Toronto Monday. The latter is a delegate to the Grand Encampment I.O O.F., which meets to-day and Wednesday. Mr. Roy Walker will also attend the Grand Encampment as the other delegate from Stirling Encampment.

Messrs. Harold Ashley and Henry Farrell will attend Grand Lodge this week, which meets on Thursday in Toronto, as representatives of Stirling Lodge No. 239, I.O.O.F.

Several children from here attended the examinations for pupils in music held at Albert College in Belleville last week.

Mr. and Mrs. Humphries of Victoria, B C., are visiting at the home of Mr. and Mrs. A. B. Fargey, Ridge Road. Mrs. Humphries and Mrs. Fargey are sisters.

Mr. Humphries was a commissioner at the recent meeting of the General Assembly of the Presbyterian Church in Canada, and at the Sunday evening service in St. Andrew's Church he gave an excellent account of the business transacted at the Assembly.

FRANKLIN LETTER.

PHILADELPHIA, June 14.— A company is offering several sheets of paper for sale at $260,000. The documents comprise Benjamin Franklin's letter to Frederick the Great and copies of the Declaration of Independence and the Articles of Confederation which Franklin sent the sovereign.

LEAGUE SERVICE.

Contest Between the Different Groups is Becoming Very Close.

PETHERICK'S CORNERS, June 14.—League service last Thursday evening was in charge of Earl Fairman, missionary convenor, with Wilfrid Spencer as leader. Sixty were in attendance with all groups about even. The race is close and the contest figures to date will be given out at the next meeting, which is on Tuesday evening instead of Thursday. The programme consisted of a song service led by Fred Barnum, prayer Mr. Wm. Petherick, devotional talk. Mr. Daniel, Scripture lesson by the leader, readings, Violet Wright and Morley Petherick, and topic, "Building the Church in India," by Earl Fairman.

On account of rain the usual softball game between the White-Red group and the Khaki was not played. The former team will meet the Blues on Tuesday night.

On Thursday evening the Zion junior choir go to Bethel, West Seymour, to help with the musical service of the O.R.E.C. convention. It is expected that a considerable number of local people will attend.

Morley Petherick, of Hamilton, is spending a short holiday at his home here.

Charles Watson, local farmer and part time contractor, has been building a cement wall for Mr. Percy Parr, 4th concession of Seymour. Mr. Watson has also constructed a wall on his own farm for a barn which he intends to erect during the next month.

Probably due to the earlier seeding this last spring and more spare time before haying farmers everywhere are doing much-needed repairing and redecorating of premises. A Campbellford dealer reports larger sales of painting material this year than ever before.

No Gray Hair!

A wise man or woman won't use a dangerous hairdye; nor anything that gives hair the dull, dyed look that's worse than grayness. Kolor-Bak is a very different proposition! A clean, *colorless* liquid which gently and gradually brings the hair to the color it should be. Your hair is unharmed—doesn't even lose its lustre—and the scalp is actually benefited!

Blonde or brunette; auburn, brown or black; no matter about the shade, for the one bottle of this clear liquid is right for everybody. Lots of people you know may use it—you can't detect it! Kolor-Bak will give you the same perfect results; that's guaranteed when you buy it.

Kolor-Bak
Banishes Gray Hair

WARKWORTH NEWS

WARKWORTH, June 14.—Mrs. Charles Wolfraim and Laura have returned to Castleton after spending a few days with relatives in town.

Mrs. (Rev.) W. W. Jones and Mrs W. J. Harper have returned from Pembroke after attending the branch meeting of the W.M.S. of the Cobourg Presbytery.

Miss Mable Campbell of Peterborough spent Sunday with her parents, Mr. and Mrs. Adam Campbell, Dartford.

Mr. and Mrs. Harry Would of Toronto spent the week-end with her parents, Mr. and Mrs. James McVety.

Heart Palpitation Dizzy, Sinking Spells

Mrs. M. A. Gagnon, Donatville, Alta., writes:—"Some time ago I was very nervous, could not sleep at night, often had dizzy, sinking spells and palpitation of the heart, and was so run down I could not do my housework, but just leave everything and sit down.

I spent a lot of money using medicine from the doctor, but it did not do me any good.

At last a friend told me to use MILBURN'S HEART AND NERVE PILLS and after using a couple of boxes I was not the same woman. I began to feel so much better, and after a few more boxes I was in perfect health. I always recommend them to all those I know who are suffering from heart trouble."

Price 50c. a box at all druggists or dealers, or mailed direct on receipt of price by The T. Milburn Co., Limited, Toronto, Ont.

WOMEN'S INSTITUTE HOLDS MEETING

Subject of Address Delivered Was 'Woman—Her Place, Her Power.'

MADOC, June 14.— An enjoyable open meeting of the Women's Institute was held at the home of Mrs. A. Kincaid recently. In spite of heavy showers over forty of the members and their friends attended to hear the speaker of the evening Miss McGee, of Chesterville.

Miss McGee took as her topic, 'Woman, Her Place, Her Power," winding up her very inspiring address with some of the "Essentials i: Institute Work." The speaker said she drew inspiration for the first part of her address from Ruskin's Sesame and Lilies. Woman's power is for rule not for battle. She should make the home a place of peace, free from terorr, doubt and division. Woman's duty is to relieve, to guard, to guide. From a discussion on team-work in the home, Miss McGee went on to team work in the community and in the nation. Co-operation won the war. She appealed to women to read the current events in the newsappers that they might understand the questions of the day and be able to poll an intelligent vote. Too many women read only the 'homey' parts of a paper and the stories.

In speaking of the work of the Institute, Miss McGee said there are now thirty thousand members and one thousand and fifty branches. In these days of anniversaries, she said, Institute members should remember the sixty years of Confederation and thirty years of Institute work. The essentials of Institute work, she said, are optimism, high aims and tact. We should aim to do the small things well. Little tasks faithfully done, accomplish most. Miss McGee interspersed her interesting address with humorous stories and beautiful quotations. One helpful motto she quoted was, "I am. I have a life. No other can live that life. I have a handicap no other can lift. If I am, I can. If I can, I ought, and if I ought, I will."

A hearty vote of thanks, moved by Mrs. R. Bristol, seconded by Mrs. R. Wellman, was extended to Miss McGee for her helpful and delightful address, and also to all who assisted during the evening. The entire programme was as follows:

Opening ode.
Resume of the year's activities.
Piano solo by Miss L. West.
Orchestra, Misses Helen and Kathleen Ludbrook and Norma Fair.
Vocal solo, Miss Norma Fair.
"Woman, her place, her power," and "Essentials in Institute work," Miss McGee.
Piano duet, Miss Kincaid and Miss Keller.
Reading, Miss R. Nichol.
Piano solo, Miss M. Ferguson.

Mr. and Mrs. C. L. Jewell, of Lindsay, are week end guests of Mr. and Mrs. George White.

Mrs. J. Marcellus and little son, Allan, left on Wednesday for New Liskeard, where they will make their home in future.

Mrs. F. Gillespie and Miss Marjorie have left for a two months' visit in Nova Scotia.

Miss A. Wood spent last week in Pembroke, where she was a delegate to W.M.S. convention of the United church. Miss Wood reports particularly helpful and interesting meetings and speaks of the excellent entertainment provided for the visitors by the citizens of Pembroke.

Mr. F. Cottle, of Toronto, a former manager of the Dominion Bank at Madoc, was a visitor in town last week.

Miss Ida Weir has returned home after a three weeks' visit with her sister, Mrs. F. Booth of Whitby.

Pure tea of finest quality, free of dust and packed in *Aluminum.*

RED ROSE TEA "is good tea"

RED ROSE ORANGE PEKOE is extra good.

The New Maple Bud and the New Package

AS a protection against imitations the shape of Maple Buds and the style of the package have been changed.

The Buds now have a rounded base, stamped with a large "C".

The packages are a handy triangular shape with royal purple the dominating color.

Maple Buds are now richer—smoother—better than ever. They are a superb blend of chocolate—delicious—smooth—satisfying. Try them.

COWAN'S Maple Buds

60c a pound—also 5c, 10c and 25c packages

Richer, Smoother, Better than Ever

CAPITOL--Tonight--Tomorrow

William Fox presents

ANKLES PREFERRED

An Intimate story of silk Stockings

MADGE BELLAMY

J. HARRELL McDONALD-LAWRENCE GRAY-ALLAN FORREST-BARRY NORTON

story by JAMES HAMILTON A J. G. BLYSTONE Production

She thought her brain was hitting on all six, but when she discovered a crowd of men eyeing her ankles she suddenly realized the reason for her success.

Here's the season's most hilarious comedy with a glittering cast. You'll laugh until your sides ache or there's no such thing as fun.

SPECIAL ADDED ATTRACTION
COMPLETE PICTURE OF
MEMORIAL PARADE AND SERVICE
CANADIAN LEGION CENOTAPH
Thursday, June 2nd
Note—This is the first showing in Canada.

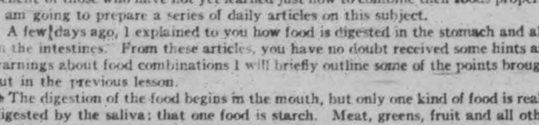

A SERIES OF LESSONS ON FOOD COMBINATIONS

I speak so often in these daily articles about good food combinations, and for the benefit of those who have not yet learned just how to combine their foods properly, I am going to prepare a series of daily articles on this subject.

A few days ago, I explained to you how food is digested in the stomach and also in the intestines. From these articles, you have no doubt received some hints and warnings about food combinations I will briefly outline some of the points brought out in the previous lesson.

The digestion of the food begins in the mouth, but only one kind of food is really digested by the saliva: that one food is starch. Meat, greens, fruit and all other foods, except starches, are not digested in any way in the mouth, except that mastication breaks these foods up into smaller particles. The ptyalin, or digestive ferment in the saliva, acts only upon the starch and partially converts it into sugar.

When a mixture of meat, bread and greens is taken into the stomach, the chemical action of the gastric juice changes the meat from protein into peptone. The digestive juice of the stomach has no effect whatsoever upon the bread and greens, except to make them sour, because of the one-half of one per cent hydrochloric acid contained in the juice.

No digestion of starch can take place in the stomach, as there is no part of the gastric juice which has the property to act upon the starch. As the food passes into the intestines, the bile, which is alkaline, is mixed with the combination of bread, meat and greens, and if this mixture is already too acid, the bile is capable of converting it into a liquid alkaline, most of which can then be acted upon by the amylopsin, steapsin, trypsin and intestinal renin. These fermentations chemically digest the different food elements and can handle almost any mixture, if enough bile has been combined with it. The chief difficulty seems to be in getting bad mixtures through the stomach and into the intestines without setting up a conflict between the digestive juices of the stomach and those of the intestines.

No trouble is experienced if one protein is mixed with greens or if one starch is mixed with greens; but if the starch and protein are used at the same time, a perfect digestion cannot take place.

Therefore, one of the best plans to adopt in choosing a meal is to use protein food at one meal and starchy food at another.

How Many Can You Answer To-Day?

Each question counts 10. If you answer 8 correctly, your intelligence rating is 80%. Actual tests reveal that 8 out of 10 correct is College Standard; 6 out of 10 correct is High School Standard; 4 out of 10 correct is Grammar School Standard. Less than 4 correct is Uneducated Standard.

1. Off what great body of water is the sea of Azov?
2. How many telephones are there in Canada?
3. Leader of the armies of what nation was the noted Scanderbege?
4. Where is Epirus?
5. What was proved by Benjamin Franklin's famous kite experiment?
6. Battling Nelson was boxing champion of what weight division?
7. With the name of what important queen is the Earl of Leicester most commonly associated?
8. Of what country is Teheran the capital?
9. Is a margrave an animal, a title of nobility in Germany, a game, or a form of sepulchre?
10. Name the capital of Portugal?

(Answers to questions found on Want-ad Page.)

The custom of a man walking on the side near the street when with a woman arose from the fact that in former times water and refuse fell from roofs and upper windows into an open ditch between street and sidewalk

IS THERE A NEW SCREEN STAR IN CANADA ?

FAMOUS PLAYERS CANADIAN CORPORATION LTD. IS GOING TO SEND SOME LUCKY YOUNG LADY FROM ONTARIO, ALL EXPENSES OF HERSELF AND CHAPERONE PAID TO HOLLYWOOD, CALIFORNIA, WHERE SCREEN TESTS WILL BE MADE.

SCREEN OPPORTUNITY CONTEST

begins in 30 Ontario Theatres June 18 and continues one week.... FINALS AT THE UPTOWN THEATRE TORONTO WEEK BEGINNING JULY 9th.

6 CAPITAL PRIZES

1st. FREE TRIP TO HOLLYWOOD FOR WINNER AND HER CHAPERONE, AND AN OVERLAND-WHIPPET SIX SPECIAL LANDAU SEDAN.
2nd. AN OVERLAND-WHIPPET FOUR, SPECIAL SPORT ROADSTER
3rd. $200. CASH
4th. $100. CASH
5th. $50. CASH
6th. $50. CASH.

INQUIRE AT MANAGERS OFFICE FOR ENTRANCE BLANKS AND RULES OF THE CONTEST.

Capitol Theatre

SCREEN OPPORTUNITY CONTEST

MONOPLANE IS TO BE SEIZED

German Promoter Says Levine Owes Him Commission on Loan.

THREAT MADE

BERLIN, June 14 (Canadian Press).—Charles A. Levine, who accompanied Clarence Chamberlin in his trans-Atlantic flight, is confronted by seizure of his monoplane Columbia as the result of a claim made by Dr. Huppe, German financial promoter.

The German alleges that a sum is due him from Levine as commission for promoting a loan with various steel mills in Germany two years ago. The loan was not negotiated, as Levine failed to exercise his option. Dr. Huppe claims an additional amount for services due him and threatens to attach the Columbia if the claim is not settled.

FLARES SEEN CALLING HELP

Story That Missing French Fliers May Be Found is Discounted.

IN NORTH QUEBEC.

QUEBEC, Que., June 14 (Canadian Press).—Nungesser and Coli, missing French trans-Atlantic aviators, may be stranded in the northern part of this province. A wire to Parliament Buildings from Forestry employees at St. Germain Township, north of the Saguenay River, states that for 30 minutes on Sunday night distress signals were seen in the mountains north of that township. He states the signals were seen by four men. The signals were in the form of flares sent up at three minute intervals. The Quebec Government is hot on the trail and every endeavor is being made to get more information on the matter.

Story Discounted

PARIS, June 14 (Canadian Press).—The report that the missing fliers, Nungesser and Coli, might be in Northern Quebec was discounted here by the statement that they left their flares at La Bourget Field.

LAWN BOWLING

The following games are scheduled for to-night:

Taylor vs. Freeman.
Allan vs. Chenhall.
French vs. Seymour.
Wyllie vs. Martin.
Donaldson vs. Curvin.
Oke vs. Bacon.

The following are the scores for last night's games:

Gimblett 10, Freeman 19.
Fox 12, Chenhall 13.
Mayneord 21, Allan 6.
Donaldson 12, Cairns 18.

For the first time since 1889 a giant arum lily bloomed in Kew Gardens this year.

Open Every Night

FREE THIS WEEK: A Wash Cloth with any 25c Purchase of Soap.

McLEOD'S DRUG STORE

PHONE 2670 NEXT TO WOOLWORTH'S

RECEIVES APPOINTMENT.

Prof. Norman McL. Rogers of Amherst, Nova Scotia, head of the history and political science department of Acadia University, Wolfville, N.S., who has just been added to Premier King's staff to fill the position of secretary to the president of the privy council. Prof. Rogers served overseas with the Mounted Rifles. He had a brilliant academic career, being at B.A. of Acadia and a B.A., B.C.L. and B.Lit. of Oxford University which he attended as a Rhodes scholar. He is also a member of the bar of Nova Scotia and has done considerable writing and public speaking.

CRISIS AVERTED.

Basis For Negotiations on Egyptian Army Problems is Found.

LONDON, June 14. Canadian Press.—The threatened Anglo-Egyptian crisis is believed to have been averted. A note from the Egyptian premier to Lloyd George, the British High Commissioner, is understood to offer a basis for negotiations regarding Egyptian army problems.

Under the constitution of April 19, 1923, declaring Egypt a sovereign state, the question of defence was reviewed, remaining under British control. The Sirdar, or Commander-in-Chief, and a few of the other higher army posts are held by British officers. A movement has been under way in Egypt to remove these men in favor of Egyptians.

Sir Austen Chamberlain, Foreign Secretary, stated in the House of Commons on June 1 that "extremist Egyptian politicians" were trying to convert the Egyptian army into a political weapon at the disposal of one political party.

Great Britain, he declared, would not permit the full play of subversive influences which would complicate her vital interests and obligations in Egypt, notably the defence of the Suez Canal. She was ready, however, to open negotiations for the settlement of the problem.

Million People Are Left Without Any Nationality

GENEVA, Switzerland, June 14 (Canadian Press).—Post-war developments, including readjustment of frontiers, have left more than a million people in Europe without a country, it was declared to-day by Dr. Fridtjof Hansen, High Commissioner of the International Committee for Russian Relief. It is hoped to alleviate this condition, he said, by extending the system of special League of nations passports.

CAZALET'S HORSE WINS.

Duke of Buckingham is First in Ascot Stakes Handicap.

ASCOTT, England, June 14 (Canadian Press).—W. M. Cazalet's Duke of Buckingham won the Ascot Stakes Handicap, the opening feature of Ascott Week, to-day. Lady Ludlow's Incitatus Second was second, and Mrs. G. S. Whitelaw's Castlederg was third.

F. W. Horlick's Adieu won the gold vase, with Lord Durham's Beam second and Aga Khan's Mario third.

MILLIONAIRES LOSE.

Hydro Wins Softball Game at Campbellford, 20 to 15.

CAMPBELLFORD, June 14.—Hydro defeated Millionaires in the league softball game here last night. Employing only one Watt, Hydro found it sufficient to light their path to victory, and to send the Millionaires back to their club room to debate the question propounded by Bill Shakespeare some few years back: "What's in a name?"

Tinney, Hydro's high jumper, did some ascension work last night, and while in the air pulled in a ball intended for far out in the field.

Johnston, the Hydro pitcher, cut short the 4th and 5th innings with some nice pitching. On his 4th throw in the 4th the Millionaires were retired, and in the 5th he only required three throws to accomplish the same thing.

The following was the line-up:

Hydro.—Johnston, p; P. Saunders, c; DeCarroll, 1b; Cowrie 2b; Watt, 3b; Tinney, ss; H. Saunders, lf; Beatty, cf; Long, rf.

Millionaires.—Darling, p; Bush, c; Davidson, 1b; Weston, 2b; Ferris, 3b; Free, ss; Mitchell, lf; Osborne, cf; Massie, rf.

Umpires—Daniels, plate; Blakely, bases.

Score: Hydro 20, Millionaires, 15.

GOLF NEWS

R. R. HALL TROPHY.

Match Play.

Draw for the first round to be played on or before June 20. Winner must mark off opponent's name, otherwise both names will be eliminated from next round.

Miss C. Mason vs. Mrs. C. E. Jamieson.
Mrs. J. A. Aylmer vs. Mrs. G. Lyons.
Mrs. R. M. Waddell vs. Mrs. E. Wood.
Mrs. R. Turner vs. Miss E. Collins.
Miss D. Davidson vs. Miss F. Gladman.
Mrs. C. G. Graham vs. Miss M. Drope.
Mrs. J. Wearing vs. Mrs. E. L. Goodwill.
Mrs. Suckling vs. Mrs. W. H. Hill.
Miss E. Morrow vs. Mrs. G. Wood.
Mrs. F. Roy vs. Mrs. A. E. Coulthard.
Mrs. B. Gardner vs. Mrs. B. D. Hall.
Miss M. Rogers vs. Mrs. A. Cameron
Mrs. J. F. Strickland vs. Miss M. Widdess.
Miss A. Logan vs. Miss M. Rush.
Miss E. Eastwood vs. Mrs. L. W. Scott.
Mrs. D. J. Laurie vs. Miss N. Edwards.
Mrs. F. Hills vs. Miss Jory.
Mrs. W. R. Widdess vs. Miss F. Scott.
Mrs. J. H. Verner vs. Miss Rennie.
Mrs. H. M. Elliott vs. Miss Ross.
Mrs. W. Sangster vs. Mrs. H. Wightman.
Mrs. R. A. Brown vs. Mrs. G. McClelland.
Miss Mitchell vs. Mrs. R. Abbott
Miss Littlefield vs. Mrs. J. W. Reid.
Miss G. Reinhardt vs. Miss H. Fanning.
Mrs. S. T. Medd vs. Miss Montgomery.
Mrs. McDermid vs. Mrs. J. J. Turner.
Miss H. Thompson vs. Miss A. Wood

Stymies must be played.

STRATTON TROPHY.

Third round to be played on or before June 18th:

Mrs. J. F. Strickland vs. Mrs. E. Wood.
Mrs. C. G. Graham vs. Mrs. J. Wearing.
Miss N. Edwards vs. Miss M. Rush.
Mrs. G. Wood vs. Mrs. L. W. Scott.

Thieves stole a London physician's medicine case containing eight tubes of typhoid, anthrax and other deadly germs. They were recovered intact.

The John Burroughs memorial medal will be awarded this year to Ernest Thompson Seton for his recent work on animal life.

DOCTORS IN CONVENTION.

Left, Dr. Andrew Croll of Saskatoon, and right, Dr. Charles G. Heyd of New York, at the gathering of the six most important medical bodies in Canada, holding their convention in Toronto, Ont., this week. Dr. Heyd is a Canadian, born in Brantford. He took his M.D. from the Buffalo Medical College, took post graduate work at Boston, Baltimore, London, Paris and Vienna, and is now professor of surgery of the New York Post-Graduate Medical School and hospital. went to Toronto to see his cows

Ladies—Attention!

In order to clear up any misapprehension regarding the "SCREEN OPPORTUNITY CONTEST" which we are at present conducting, we would like to draw your attention to the fact that this is not by any means a bathing beauty contest. We are sincere in our efforts to discover a Canadian Screen Star and are adopting this means to find her. The Contest will be conducted in the most dignified manner and nothing will be done to offend the most sensitive person. If plans under consideration at the present time materialize, a motion picture will be produced starring the winner of this contest. Other participants in the Contest will be given an opportunity to perform before the camera. In any event the winner will be sent to Hollywood and will be given a bona-fide screening by the Paramount Famous Lasky Corporation, and from then on, her future will be in her own hands. The additional prize, an OVERLAND WHIPPET SIX LANDAU to the First Prize Winner, and a WHIPPET COLLEGIATE ROADSTER to the Second Prize Winner, are worthy of any girl's ambition.

Never in our history have we offered such prizes in any Contest conducted by us. As this is the opportunity of a lifetime we would urge you to get your entries in as early as possible.

ENTER NOW!

FAMOUS PLAYERS' CANADIAN CORPORATION LIMITED.

CANUCKS WIN.

All Saints Lose League Game 5 To 4—Big Crowd Out.

The Juvenile Canucks defeated the All Saints' team in a League game on Saturday by the score of 5 to 4 runs. A large crowd witnessed the game, and very good ball is promised by these teams.

The Canucks meet the Kiwanis to-night at 6 o'clock at the Exhibition Grounds.

Theatres

AT THE CAPITOL.

MADGE BELLAMY IN "ANKLES PREFERRED."

"Ankles Preferred" is one of the light, frivolous pictures that form such excellent entertainment for warmer weather audiences. It is also one of those excellent pictures, from a moral point of view, that portrays virtue as triumphant in the long run, with the excitement-seeking heroine forsaking primrose paths for the steadier ways of matrimony with a plebeian beau, after trying out the giddier tempo of the bright lights.

Madge Bellamy is a charming heroine of "Ankles Preferred." She is Norah Young, who strives to capitalize her brains, forgetting that her ankles are a speedier asset. Her search for fame and fortune leads her to act as a model for lingerie in a gorgeous uptown establishment in New York which purveys to the wealthy and extravagant. Her employers use her attraction to force a loan from a hard-headed business man, and champagne and excitement lead her to various minor indiscretions. Then she goes for a drive with the aforesaid business man and walks home later, limping with a swollen ankle back to the refuge afforded by Barney Tucker, whose modest flivver she has spurned in favor of more luxurious motors.

The cast is excellent, with Norah's companions in her flat a duo of romance-seeking ladies, with Marjorie Beebe as Flo Smith and Joyce Compton as Virginia Wade. Allan Forrest enacts the role of Hornsbee, the business man infatuated with the pretty model.

An added attraction on the program is the inclusion of the pictures taken at the Canadian Legion Convention, recently held here. These are excellent, with a metropolitan air to the city settings and a truly impressive touch given by the cenotaph itself, with its black sword etched against the sacrificial cross. The kilties swing through the opening of the picture, with the Rangers and Salvation Army bands following later, and a fine panoramic view of the soldiers and the crowds that witnessed the ceremonies at the cenotaph.

—Jeanette.

AT THE REGENT.

IF YOU LIKE THRILLS.

If you want to be thrilled, "My Official Wife," is your picture. This new Warner Bros. production, which opened yesterday at the Regent Theatre for a run of three days, is sizzling with excitement from start to finish. And it is replete with beauty! beauty that recalls the dazzling magnificence of Czarist days in Petrograd and the lilting loveliness of old Vienna. And it contains some of the best melodramatic acting that has been seen upon the screen this season.

The picture is a triumph for Paul Stein, the Austrian, who makes his American debut as a director with this production. Long celebrated upon the Continent he now proves himself worthy to be ranked with the best in Hollywood.

The story, by Archibald Clavering Gunter, tells of a Russian countess, who is waylaid in a wayside inn by six drunken young nobles, who cast lots for her. A grand duke's son is the winner. As a result of her efforts to expose him, she is sentenced to Siberia. With his companions, he holds up the convict train, and rescues her; an action that he regards as the least he might do for any lady under the circumstances. But she is an exile, and she takes up a career as a cabaret dancer in Vienna. From then on her adventures in revenge are exquisite in their refinement and heart-pounding in their excitement.

Irene Rich and Conway Tearle play the leading roles magnificently, and they receive excellent support from Jane Winton, Stuart Holmes, John Miljan, Gustav von Seyffertitz, and Emil Chautard. The screen version, by Graham Baker, was adapted from Charles Blaney's stage play.

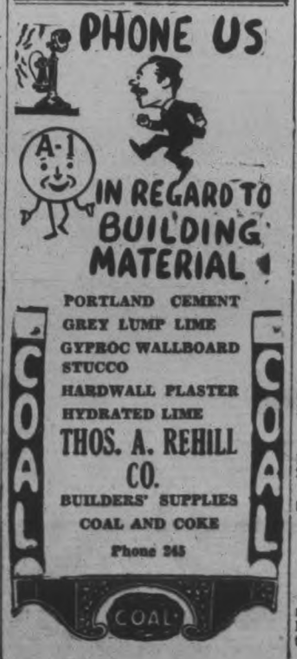

PORTLAND CEMENT
GREY LUMP LIME
GYPROC WALLBOARD
STUCCO
HARDWALL PLASTER
HYDRATED LIME

THOS. A. REHILL CO.

BUILDERS' SUPPLIES
COAL AND COKE
Phone 245

TOURING SCOTS BLANK CALGARY

Over 3,000 Spectators Witnessed Munro Score Four Goals —Six Goals to Nil.

The touring Scots shut out Calgary's representative team on Saturday, scoring 6 goals to 0, and marking up their seventh win of the tour, five straight since they were beaten at Toronto, and increasing their goal average to 41 goals for, against 9. The tourists provided for the 3,000 spectators an education in soccer, the like of which had never been witnessed in Calgary. It was not a match of thrills, but an afternoon of entertainment to which the visitors contributed the fascinating part.

Only for ten minutes in the opening stages was there really a hope that the Calgary attack would beat down the opposing defence. Twice Cartwright got the ball in the danger zone and was between the backs, but before he could shoot he lost his foothold on the greasy surface. Thus was Calgary's chance of scoring avoided.

Four Goals for Munro

The tourists scored two goals in the first half and four in the second. After fourteen minutes of play McLean gave Munro an opening, and Wilson had no chance. Hunter and McLean engineered the movement for the second goal which Cunningham scored.

Early in the second half Hunter beat Wilson with a hard drive, Munro headed in from Archibald's pass to make it 4—0. Archibald lobbed the ball to Munro who registered the fifth goal with ease. Munro wound up the scoring when the ball hit the upright and it bounced into the net. The teams:

Scotland—Hamilton, Scott, McStay, Muirhead, J. McStay, Craig, Archibald, Cunningham, Munro, Hunter, McLean.

Calgary—Wilson, Kilpatrick, Stephens, Moyes, Nisbet, Pate, Wakelyn, Cartwright, Strachan, Kirkwood, Stenhouse.

BOBBY JONES FACES FORMIDABLE FIELD

Is Top Heavy Favorite For American Open Golf Championship.

PITTSBURGH, Pa., June 14.—(Canadian Press).—It will be "Bobby Jones against the fields" in the battle of golfing giants that starts today over the velvet turf and hazards of the Oakmont Country Club with the American open championship at stake.

The stocky Atlanta amateur, present open champion of Great Britain as well as the United States, faces a formidable international field, but he was nevertheless a topheavy favorite among players and experts yesterday after the last practice shot had been exploded from Oakmont's tricky assortment of traps and bunkers.

The old axiom that "anything can happen" in such a test as the 72-hole championship grind through the next three days has buoyed some hope in behalf of at least a half dozen other aces, for whom Jones will be the "marked man". "Wee Bobby" Cruickshank, debonair Johnny Farrell, Leo Diegel and "light-horse Harry" Cooper loom in the front rank of the American pros who will be gunning for the big title, while "Slim" Aubrey Boomer and Charley Whitcombe of the group of British invaders, likewise have their followers.

Of the pros who got in their last practice licks yesterday, Diegel gave the flashiest exhibition, scoring a brilliant 70, two under par, and within a stroke of the championship course record. In a foursome which he paired with Walter Hagen to defeat Jones and Watts Gunn one up, Jones registered a card of 73 in what developed into a personal duel between the champion and Diegel, who struggled home in 80, Hagen had 76.

Farrell negotiated his last workout round in 74, in company with Mac Smith, Bill Mehlhorn and Al Waltrous, while Cruickshank had an approximate 75, and Boomer the same for a whirl with George Duncan, former British open titleholder.

SOCCER NOTES

On Wednesday evening, the C.G.E. team meet the League Select in a trial game at King Edward Park. Kick off at 6.30 prompt. Johnny Warde will act as official referee.

The revised league eleven is as follows: Fowler, goal; Maker and Curtis, backs; Bromley, Turner, Miller, and W. Logan, halves; Willis, McPhate, Mitchell, Beggs, Laidler and Foster, forwards.

All Massey players are requested to leave their equipment at the Pavilion on Wednesday evening, so as the Selects may be properly equipped. Th C.G.E. team will wear the Thistle uniforms.

The Thistle added James Rae to their list of registered players.

Saturday's game is a scheduled league match between the Thistle and Quaker Oats at King Edward Park. Kick off at 3 o'clock.

Owing to there being a number of players going to Cobourg on June 25, 1927, to participate in the White (C.G.E.) Trophy, there will be no game on that date in the city.

BASEBALL GOSSIP.

Kiwanis and Canuck Juveniles will meet in a twilight fixture at the Exhibition Grounds at 6 o'clock sharp to-night.

Regent

PLAYING TO-DAY:

"My Official Wife"

With Irene Rich and Conway Tearle.

Russia before the War—Land of Plot and Counterplot. A stirring and colorful Romance!

COMEDY FEATURE:
A Jazz version of the O. Henry story: "G I R L S."
Travelogue: Rock-ribbed Maine.
:: FOX NEWS ::

K. OF C. DEFEATED BY LOCK WORKS

Victors Overcome Knights' Lead By Five Run Rally in Seventh.

The Lockworks won another victory last night when they defeated the K. of C at Central Park by 9 runs to 2. The game was well played with the exception of the seventh inning when the Lockworks scored five runs on three hits, four errors and a couple of walks.

Murphy started for the K. of C. and breezed along nicely till the seventh when he was relieved by Rose, who only allowed one run for the remainder of the game. Waddell was on the rubber for the Lockworks and turned in a great performance. He mixed a tantalizing slow ball with a wicked fast one and he kept the K. of C. boys in hand at all times. He had eight strikeouts and issued only two walks. Murphy struck out four and walked two.

Kane and Ranger turned in some nice fielding, both having great catches. Johnston also supplied some nice fielding.

Redfern, playing third for the Lockworks was injured early in the game and had to retire. LeBarr also was injured, but he returned after repairs.

The teams lined up as follows:

Lockworks— Redfern, 3b; Smith, 1b; Weese, ss; Nichols, lf; Galbraith, rf; Dobson, c; Holland, 1b, 2b; Johnston, 2b, 3b; Montgomery, cf; Waddell, p.

K. of C.—LeBarr, 1b; Jones, cf; Rose, 2b, p; Murphy, p, rf; O'Hearn, c; Ranger, ss; Spence, lf; Kane, 3b; Primeau, rf, 2b.

Umpires—Johnston and Scates.

IND. CONTROL MEET BELMONTS TONIGHT.

The Ind. Control and the Belmonts play to-night at 6.15 at Central Park. This should be a good game as a loss for the Ind. Control will practically put them out of the running, while a loss for the Belmonts will lessen their chances of getting into the playoffs. A good crowd should be on hand to witness the game.

EXAMINER TEAM PRACTICE.

The Examiner team will practice tonight at Central Park at 6.00 o'clock. All players are asked to be out.

PLAYERS WANTED.

Try-out For Team at Sacred Heart Grounds To-morrow.

The following players are asked to be on hand at the Sacred Heart grounds at 6 o'clock sharp Wednesday night for practice so as to pick the team for the second half of the Bantam League: Jack Playford, George Merritt, John Carroll, Emmett McGrath, Herb Fitzgerald, Stan. Adamson, McCullough, Steve Buck, Jones, B. Murdock, O'Brien, V. Darragh, Houlihan, F. Maher, H. Jones, J. Huard, B. Hatton, B. Rogers, Heffernan, Price, and any others who would like to try out for the team.

There are many joyful hours ahead for you and the kiddies—if you have one of the new Johnson Twins to speed your boat along. Johnson Motors set a new pace with their 1927 models—Come in—see them.

THE PETERBORO CANOE CO., LTD.
Peterborough

Johnson Outboard Motors

HOMER IN 8TH SETTLES LEAFS

Newark Opponents Roll Up Five Runs Off Sorrell.

RALLY IN SEVENTH.

NEW YORK, June 14.—Canadian Press).—Kingdom's home run in the eighth inning with the bases full, another circuit drive by Carlyle and brilliant pitching by Cheves enabled the Bears to come out of their four-game losing streak and defeat the Toronto Leafs in the first game of the Newark series yesterday by the score of 8 to 4. Outside of the last inning when Hargraves hit a homer, the Leafs were easy for Cheves, an error letting in two runs in the final frame. Harrington scored the first Toronto run on a circuit drive in the fifth, the ball caroming off Conlan's glove. Harrington, by fast run. Runs by Urbanski, Scott and Lake in the seventh overcame the one-run lead of the Stars and gave the Baltimore Orioles a 3 to 2 victory over their visitors today. A ninth inning rally fell short when, with two down and a man on third Archdeacon grabbed Brown's fly.

The Skeeters dropped an 8 to 4 decision to the Buffalo Bisons at Jersey City in the opening game of the series. The locals scored three runs in the first frame but a five run rally in the fourth wiped the lead out and from then on the Bisons were never headed.

Scoring six runs on five walks and two hits in the first inning, Rochester took a lead and was never headed yesterday by the Keys in the first of the Reading series. The tribe won 12 to 7. George Quellich hit safely in his fifteenth straight game.

Royalty to Attend Opening of Races

ASCOT, England, June 14.—(Canadian Press). — England's fashionable race week which begins today with the Ascot stakes and the Gold Vase as the principal features, with its attendant pageant of feminine fashions, promises to attract the biggest international crowd since the war, provided the weather holds good.

The king and queen and other members of the royal family and their guests at Windsor Castle will drive along the course in seven state coaches to the royal enclosure.

The king had two horses running. Viscount Astor and A. McComber are among the other owners, while there are also several French of French-bred horses competing.

The culminating event of the week's racing from the society viewpoint is the gold cup race on Thursday when society will turn out in full force. According to fashionable modistes, feminine styles will be at their flimsiest and skirts shorter than ever. Wide brimmed beflowered hats will again be favored, while ostrich plumes worn as ruffles or scarfs will strike a new note.

ROBINS LOSE TO PITTSBURGH

Homer in Sixth With Men on Bases Wins 4-3 Victory.

PIRATES OUTHIT 13-7.

NEW YORK, June 14.—Canadian Press).—Paul Waner's home run in the sixth with Rhyne on base gave the Pirates a 4 to 3 victory over Brooklyn at Pittsburgh. Kremer pitched seven innings for the National League leaders and then gave way to Hill in the eighth with one out and two on bases. It was Kremer's first start on the mound since being injured a month ago in Brooklyn. Brooklyn outhit the Pirates, 13 to 7, but failed in the pinches.

Pounding Fitzsimmons and Henry for 12 hits, the Cubs won their ninth straight game yesterday, beating New York 6 to 2, at Chicago. Grimm led the attack with a triple and a single that drove in three runs. Only one hour and 39 minutes was required to play the game. Zack Taylor, Boston catcher, acquired by the Giants in Sunday's trade, reported to Rogers Hornsby, acting manager, and was pressed into immediate service.

Boston at Cincinnati and Philadelphia at St. Louis postponed, rain.

BASEBALL SCORES.

INTERNATIONAL LEAGUE

Buffalo	000500201	8	12 1
Jersey City	30000100	4	9 1

Ogden and Devine; Buckalew and Daly.

Toronto	000010003	4	8 1
Newark	01010015x	8	12 3

Maley, Jorrell and Hargrave; Cheeves and Manion.

Syracuse	000000101	2	6 1
Baltimore	00000030x	3	4 1

Haid and Morrow; Ogden and Lake.

Rochester	620100300	12	10 1
Reading	110050000	7	10 3

Horne, McLaughlin and Head; Harrison, Hansan, Hengstick. Billings and Davis, Werre.

AMERICAN LEAGUE

Cleveland	000001113	6	10 1
New York	04103501x	14	15 1

Shante, Kerr, Levsen, Buckeye, and Autrey; Pennock and Collins.

Detroit	001004010	6	8 1
Philadelphia	302000002	7	12 2

Holloway and Woodall; Walberg, Pate, Grove and Cochrane.

St. Louis	001010000	2	10 2
Boston	000000000	0	5 1

Vangilder and Schang; Wingfield, Harriss and Hofman.

Chicago	000000000	0	3 1
Washington	00130006x	10	15 0

Blakenship, Jacobs and Crouse; Crowder and Ruel.

NATIONAL LEAGUE

New York	100000001	2	11 0
Chicago	30000300x	6	12 1

Fitzsimmons, Henry and Taylor; Blake and Sargent.

Boston-Cincinnati.—Postponed, rain.

Brooklyn	000001200	3	13 0
Pittsburgh	20000200x	4	7 0

Barnesk, McWeeny, Petty and Hargreaves; Kremer, Hill and Smith.

Philadelphia-St. Louis — Postponed, rain.

COGS COME FROM FAR BEHIND TO DEFEAT BETHANY TEAM 8-7

Losers Unable To Hold an Early Lead of Seven Runs.

BATTERIES.

Visitors Introduce Team of Smart Fielders and Husky Stickers.

Manager Fred Cripps inserted a three-base clout to send Williams in with the tieing run, and went home with the winning tally on Rooke's single, when Cognawagas came from behind and defeated Bethany at the Exhibition Park last evening, the count being 8 to 7. The outburst came in the sixth and the visitors were retired in order in their half of the seventh.

Bethany got away to a rousing runfest. Ralph, who started firing for the Cogs, was wild, and his good ones were banked right and left. When he left the scene in the second, Bethany had seven runs, and two were out, and two runners were on. Vannest took up the burden, and when McGill slapped a grounder down short, Johnston interfered with the play, retiring the side. Vannest did well for the remainder of the game, the opposition helping him out by introducing several lapses when on the runways.

The visitors introduced a team with a real good battery, smart infielders, and some husky stickers. McGill is a hard worker, and effective at back-stopping, and Jackson proved much of a puzzle to the Cogs. Ryley, who also does a turn at pitching, handles the first station well; R. Staples, another pitcher, is steady at second, and G. Staples at short, and Reynolds at third, complete a tiny infield. Tom Staples, a catcher of renown in bygone days, works in left, Stinson in middle and Johnston in right.

The game had two unusual features. All the putouts by Bethany were credited to the catcher and the first baseman, and Harvey Smith, left fielder for Cogs had two runs without a time at bat. He got on first through interference by the catcher, and was passed twice.

First Innings.

G. Staples and Reynolds roused enthusiasm in the ranks of the Bethany contingent by drawing walks. Rooke took Stinson's grounder and threw out Staples going into third. R. Staples fanned. Ryley singled to score Reynolds. Tom Staples took one in the slats, filling the bases. Johnston shot a single through short to score two. McGill slapped one through third to count another brace. Jackson was passed and Staples grounded out.

Jackson showed some stuff when he fanned Williams and Crary. Cripps singled into centre, stole second and also pilfered third. The catcher took Rooke's high foul.

Second Innings.

Reynolds hit safely down third only to be forced at second when Rooke took Stinson's grounder, and threw to Wilson. With Stinson trying to steal, Davis threw the ball to the bay, the runner going all the way home. R. Staples fanned; Ryley singled and Tom Staples beat out a short bounder. The two advanced on a balk. Johnston poked one through short to score Ryley, and send Ralph to the shower. With Vannest pitching, McGill grounded down short and when Johnston interfered with the play the side was retired.

Wilson singled into right and a grounder from Davis went through second unhindered. A wild pitch allowed Wilson to score. Prest walked and Smith went down on the catcher's interference. Vannest grounded out, scoring Davis, the choice of Williams' smash failed to get Prest at the plate, and Smith counted as Crary lined out to first. G. Staples threw out Cripps.

Third Innings.

Jackson fanned, G. Staples singled, was forced at second by Reynolds and Stinson missed three.

Rooke and Wilson grounded out, Davis walked and Prest's drive was straight at Ryley.

Fourth Innings.

R. Staples singled, Ryley sent Wilson back for a high one, and Staples' failure to touch the bag after the catch, put him out. T. Staples flew out to Crary.

Smith walked and Vannest singled, both scoring on Williams' double. Cripps fanned and the pitcher threw out Rooke.

Fifth Innings.

Johnston was passed, and doubled off first on McGill's fly to Prest. Jackson skied to Williams.

Wilson was safe on R. Staples' fumble. Davis fanned. Prest's drive landed in Ryley's glove, Smith walked and Vannest struck out.

Sixth Innings.

G. Staples fanned and Reynolds flew out to Cripps. Stinson singled to right; Williams lost R. Staples' spiral inside the line. Bethany hopes for more runs soared high with Ryley coming to bat, but his best was a fly to Wilson.

Williams singled and went to second when Ryley allowed a throw from the catcher to go through. Crary fanned. Cripps tripled to left, the ball bounding away from Tom Staples. The hit scored Williams and the teams were tied. Rooke supplied the needful with a smash through short to score Cripps. Jackson came right back and fanned Wilson and Davis.

Seventh Innings.

T. Staples was thrown out by Crary, and Johnston and McGill fanned.

The box score:

Bethany:

	AB	R.	H.	PO	A.	E.
G. Staples ss	3	0	1	0	1	0
Reynolds 3b	3	1	1	0	0	0
Stenson cf	4	2	1	0	0	0
R. Staples 2b	4	0	2	0	1	1
Ryley 1b	4	2	2	8	0	1
T. Staples lf	3	1	1	0	0	0
Johnston rf	3	1	2	0	0	0
McGill c	2	0	2	10	0	0
Jackson p	2	0	0	0	3	0
	28	7	12	18	5	2

Cognawagas:

	AB	R.	H.	PO	A.	E.
Williams 3b	4	1	2	2	1	0
Crary 2b	4	0	0	2	1	0
Cripps cf	4	1	2	1	0	0
Rooke 1b	4	0	1	3	2	0
Wilson ss	4	1	1	3	1	0
Davis c	3	1	1	7	0	1
Prest rf	2	1	0	1	1	0
Smith lf	0	2	0	0	0	0
Ralph p	0	0	0	0	0	0
Vannest p	3	1	1	0	0	0
	28	8	8*19	6	1	

*Johnston out interference; R. Staples out not re-touching first base.

By innings:

Bethany	5200000—7
Cognawaga	040202x—8

Three base hit, Cripps; 2 base hits, Williams; hits off Ralph, 7 in 1 2-3 innings; off Vannest 5 in 5 1-3 innings; base on balls, off Ralph 3, off Vannest 1; off Jackson 4; struck out, by Ralph, 2; by Vannest 5; by Jackson 9; double play, Prest to Rooke; hit by pitcher, by Ralph (T. Staples); balk, Ralph; left on bases, Bethany 7 Cognawagas 6; umpires Kay and LeBarr.

HOMERS FEATURE IN CLEVELAND TILT

Four Indian Pitchers Unable To Hold Yanks From Winning 14-6.

NEW YORK, June 14.—(Canadian Press).—The Yankees converted 15 hits into a 14 to 16 victory over Cleveland yesterday. Five New York home runs figured in a parade of four Indian pitchers to the mound, Pascal getting two and Lazzeri, Dugan and Collins one each. Pascal also got a triple and a double and scored five runs. Collins' homer came with the bases loaded in the sixth. Pennock had Cleveland well in hand and was not scored on until the sixth when he began to ease up. Neis hit a home run in the ninth with two Cleveland runners on bases. New York's 15 hits yesterday were good for 37 bases. The team has collected 57 home runs in 54 games.

While Crowder was holding the White Sox at Washington to three hits and a shutout, the Senators batted Blakenship and Jacobs hard for a total of ten runs. Every man in the Washington lineup made at least one hit and one run.

Van Gilder pitched an old-fashioned game against the Red Sox at Boston, and St. Louis won the second game of the series, 2 to 0. The Pitcher held Boston to five hits and his bat figured prominently in the result. In the fifth inning Van Gilder knocked a home run over the left field fence. In the third his single started a one-run rally for the Browns.

A ninth inning rally started by a triple by Eddie Collins, pinch hitting for oJe Boley, enabled the Athletics to overcome a one-run lead and land a 7 to 6 verdict over the Detroit Tigers. Collins, who had been out of the game because of an injury to his hand, scored the tying run on a sacrifice fly. Max Bishop's double, Wheat's infield single, and a pass to Cobb filled the sacks and Cochrane, who had hit a homer earlier in the game, ended the fray with a hit to centre that scored Cobb.

BAILIEBORO TIED WITH MILLBROOK

Score Stood 7-7 at End of the Seventh When Game Called.

BAILIEBORO, June 14.—The local ball team motored to Millbrook on Friday evening and played a snappy game of ball against the Millbrook boys. At the end of the seventh inning the score was 7 to 7. On account of darkness the umpire called the game

The line-up was:

Bailieboro—H. Dean, c; M. Wood, ss; A. Dawson, cf; C. Ballentine, lf; W. Johnston, 2b; G. Dean, rf; F. Barnard, 1b; K. Barnard, 3b; A. Deyell, p.

Millbrook—B. Shaw, 2b; L. Ingram, 1b; S. Gilmour, p; W. Skitch, lf; F. Gray, cf; A. Armstrong, 3b; A. Todd, c; W. Budd, ss; K. Donnley, rf.

By innings—

Bailieboro	2102011—7
Millbrook	0210013—7

Umpires—S. Fry on bases; K. Skitch at plate.

BASEBALL STANDING.

INTERNATIONAL LEAGUE.

	Won.	Lost.	P.C.
Buffalo	35	20	.636
Syracuse	38	23	.623
Baltimore	34	22	.607
Toronto	33	26	.559
Rochester	28	26	.519
Newark	28	32	.567
Jersey City	24	30	.444
Reading	8	49	.140

NATIONAL LEAGUE.

	Won.	Lost.	P.C.
Pittsburg	32	17	.653
Chicago	31	19	.620
St. Louis	28	20	.583
New York	26	24	.520
Brooklyn	25	31	.446
Boston	19	25	.432
Philadelphia	19	28	.404
Cincinnati	18	34	.346

AMERICAN LEAGUE.

	Won.	Lost.	P.C.
New York	36	17	.679
Philadelphia	29	23	.558
Washington	26	24	.520
Chicago	32	23	.582
Detroit	24	27	.471
St. Louis	24	27	.471
Cleveland	24	30	.444
Boston	13	37	.260

We know a Thoughtless Man

HE'D no more think of going into a cigar store and asking for just "cigars," or of walking into the pro's shop and asking for just "golf balls"! Not he! He's mighty particular about his cigars, golf balls and most other things.

Yet that same man will drive up in his expensive motor car to a service station and remark to the mechanic *"I think I need some oil!!!"*

Ordinary "oil" will give his car about as much satisfaction as an unbranded cigar would give him. Plain "oil" will give his car just about as good results as he himself could expect from a cheap, unknown golf ball.

Don't subject your car to the inferiorities of poor oil. Don't just ask for "oil." Ask for "CASTROL", which is becoming so tremendously popular in Canada.

Millions of Users

CASTROL is used by millions of motorists all over the world. It not only provides faultless lubrication, but gives 2,000 miles to the filling, not just the usual 500! CASTROL is sold by leading garages. Write for pamphlet, "Lubrication Wisdom," to

C. C. WAKEFIELD & CO., LTD.
"The All-British Firm"
330 Bay Street Toronto
Head Office: London, England

WAKEFIELD
Castrol
MOTOR OIL

A BLEND OF PUREST CASTOR AND FINEST MINERAL OILS

13

Sold by the following Garages :

T. H. ASHBY, 200 Rubidge Street.
BREWER MOTOR SALES, Brock Street.
COONEY & JOPLING, Simcoe Street.
EDWARDS' GARAGE, Smith and George Street.
EASTWOOD'S DODGE SALES, Corner Brock and Water Streets.
FISHER'S BATTERY SERVICE, Charlotte Street.
GILLESPIE GARAGE, Aylmer Street.
HURTUBISE BROS., South End Garage.
HARRISON'S SERVICE STATION, Corner Water and Smith Streets.
MANNING GARAGE, Brock Street.
McGEE'S GARAGE, Hunter Street.
WATSON'S TIRE SHOP, George Street, Peterboro.
HOWSON'S GARAGE, Water Street.
WM. J. POULSON, 282 Charlotte Street.
REID'S GARAGE, Aylmer Street.
SARGINSON'S GARAGE, Hunter Street.
In the District:—
BAKER BROS.' GARAGE ..... Lakefield
DAVIDSON'S GARAGE ..... Campbellford
RIVERSIDE GARAGE ..... Campbellford
GARDNER'S GARAGE ..... Foxboro
SPRINGVILLE GARAGE ..... Springville
DIXON & BULLOCK ..... Dewdley
BAILEY'S GARAGE ..... Stirling
DANIEL'S SERVICE STATION ..... Foxboro
CORNEILL & CLEMETT GARAGE ..... Omemee
ARNOLD'S GARAGE ..... Lindsay
CENTRAL GARAGE ..... Lindsay
RODD'S GARAGE ..... Lindsay
TILLCOCK'S GARAGE ..... Lindsay
PUE'S SERVICE STATION ..... Frazerville
JOHNSON'S SERVICE STATION ..... Centreville
STEPHENSON'S GARAGE ..... Port Hope
TOURISTS' GARAGE ..... Port Hope
BAKER'S GARAGE ..... Stirling
SMITH'S GARAGE ..... Millbrook
EGGERDON'S GARAGE ..... Norwood
WILLIAMS' GARAGE ..... Hastings

FLIT
TRADE MARK
KILLS MOTHS
and their larvae

does not stain

CAMPBELLFORD NEWS.

Campbellford, June 14. — The Seymour and Campbellford Conventions of the Ontario Religious Education Council, will be held in Bethel church Seymour West, on Thursday, June 16. The programme for both the afternoon and evening sessions is full of interesting items to those engaged in religious work. The clergymen on the programme are: Revs. Charles D. Daniel, M. L. Hinton, D. A. McKenzie, Manson Doyle, Clarke Wallace, and W. R. Archer.

Mrs. R. W. Scott, Peterboro, Mrs. David Stillman Miss Katie Gould, Miss Evelyn Weston and Mrs. G. A. Kingston are amongst the ladies who will present departmental reports.

The president, J. W. Brown will preside over the convention.

The township of Belmont are uniting in this convention and will give their reports co-jointly with the reports of Seymour and Campbellford.

East Northumberland County Council of the O.R.E.C. will meet in the Baptist church at Cramahe at ten a.m., on Friday, June 17th.

COALITION IS GENERAL TALK

Constitution Supporters Have Shown Great Strength in Ireland.

MINISTERS ELECTED.

DUBLIN, June 14 (Canadian Press).—Talk of a probable coalition government for the Irish Free State was uppermost to-day as returns continued to be reported in the general election for the new Dail. Parties supporting the constitution have shown overwhelming strength in the election. At midnight the returns were: Government 39, Fianna Fail (Republicans) 37, Labor 21, Independents 10, Farmers 8, National League 7, Sinn Fein 4.

Up to the present the following Ministers of the Government have been elected: President Cosgrave; Desmond Fitzgerald, Minister of External Affairs; Gevin O'Higgins, Vice-President of the Council; James Burke, Local Government; Patrick Hogan, Minister of Agriculture, and Finia Lynch, Minister of Fisheries.

11,000 WOUNDED FILL HOSPITALS

Physicians Fear Outbreak of Epidemics Will Follow Crowding.

HANKOW China, June 14. Canadian Press. — Eleven thousand wounded, 3,000 of them in a serious condition, are jammed in the emergenucy hospitals here. They have been returned from the Honan front where fighting has been proceeding between the northern forces and those of the local Nationalist government. Physicians fear an outbreak of summer epidemics because of the crowding and the unsanitary conditions.

STRANGLER NOT FOUND.

Man Arrested Last Night is Merely Held For Mental Examination.

WINNIPEG, June 14 (Canadian Press).—The man who was arrested last night by the police and troopers who are hunting for the slayer of the woman and girl inthis city is not the "gorilla strangler," but he is being held pending examination of his mental condition, the police state. Meanwhile the search for the strangler is being pressed by every agency at the command of the authorities. It has narrowed down to the Hutterite settlement, a short distance from Headingly. The killer is believed to be hiding in this district.

The bodies of the two victims were viewed by the Coroner's jury last night. The throat of Lola Cowan bore the killer's finger prints. Her nude body was found under the bed of the room the man sought for as "the strangler" occupied in a rooming house. The girl had been selling artificial flowers, and it is surmised that "the strangler" offered to buy her flowers if she would bring them to his room. The slayer evidently took her clothes away with him. The body was discovered on Sunday, four days after she disspeared. He took some clothing and money from the Patterson home, where Mrs. Patterson's body was found.

Ever Bilious?

"For 3 years I suffered with Biliousness. I had severe pain and a choky feeling. Discovering 'Fruit-a-tives' I have been completely relieved".
Mrs. Albert Lafleur, Labelle, Que.

"Fruit-a-tives" is wonderfully helpful in liver and stomach troubles because it is made from fresh fruit juices and tonics. Corrects indigestion and constipation quickly. 25c and 50c a box everywhere.

Fruit-a-tives

Berlin has a "bug house" where insects are bought and sold for scientific purposes.

CLEMENCY FOR DAUDET.

Royalist Who Defied Police is Still Main Topic of Press.

PARIS, June 14.—(Canadian Press.)—An agreement to grant clemency to Leon Daudet, Royalist leader, until Bastille Day, July 4, is understood to have been reached by the Cabinet to-day, although no official announcement was made.

Mr. Daudet's surrender yesterday after three days' defiance of the authorities in the office of his paper, was still the leading feature in the press to-day. He was holding out against serving five months' imprisonment for criminal libel.

RENZYME

Help Celebrate July 1 Here Celebrate July 1 in Peterboro

Tillie the Toiler — MA JONES HAS A SPEECH MONOPOLY. — By Russ Westover

BRINGING UP FATHER — By Geo McManus

OLIVER'S ADVENTURES — MOMENTARY RELEASE. — By GUS MAGER

FREE—Send for Two Trial Packages

"Now for Play!"

HAPPY indeed are the people who can work hard *every day* and still feel bright and energetic to enjoy every evening. These are the people whose *bodies* are right—mainly because they eat right food.

Grape-Nuts was *deliberately designed* to be a right food. It furnishes the five essential elements of nutrition. It's easy to digest. And it's wonderfully appetizing—so good, in fact, that you'll want to eat it just for its flavor. But there's yet another feature—*crispness*. You like to *chew* Grape-Nuts, thus healthfully exercising your teeth and gums.

Grape-Nuts costs less than one cent a serving—for four teaspoonfuls is sufficient. Sold by all grocers in wax-wrapped packages. Ready to eat—served with milk or cream. Made in Canada.

Send your Name and Address for Two Free Trial Packages of Grape-Nuts and "A Book of Better Breakfasts".
Address Canadian Postum Co., Ltd., Dept G 51-27, Metropolitan Building, Toronto 2, Ont.

Grape-Nuts
for Delicious Nourishment

Join the Safe Drivers Club

Cut out the Pledge, sign it, and present it at

THE EXAMINER OFFICE.
THE EMPRESS HOTEL.
THE MOTOR LEAGUE HDQRS.
ANY LOCAL GARAGE.

and receive Free a Certificate of Membership in the Safe Drivers' Club.

Safe Drivers Pledge:

In the interests of Safety—

I WILL NOT drive with my brakes in a dangerous condition.

I WILL NOT use illegal headlights.

I WILL take every possible precaution to save life.

Signed.....

KIWANIS SAFETY COMMITTEE.

THE BATTLING BROWNS

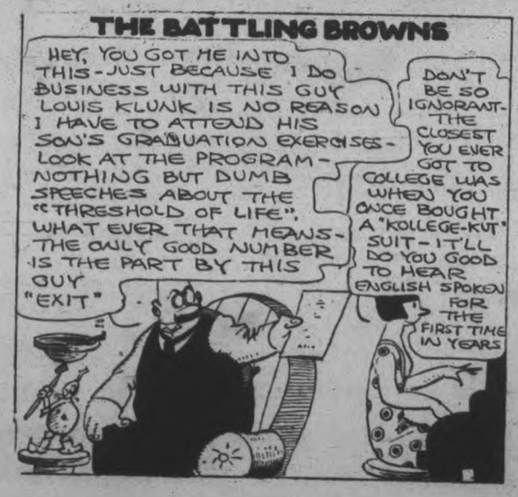

LUKE AND HIS UKE

FAMOUS TROUBLE MAKERS

OUTLINE OF SCIENCE — CCVI—When Edison Nearly Starved. — by MAX HAHN

EARLY IN 1869 EDISON DISEMBARKED IN NEW YORK FROM THE BOSTON BOAT WITHOUT A CENT IN HIS POCKETS. PASSING A WHOLESALE TEA HOUSE, HE BEGGED A CUP OF TEA FROM ONE OF THE TASTERS EMPLOYED TO SAMPLE THE WARES. THIS HELPED TO POSTPONE STARVATION AS HE SEARCHED FOR A FRIEND.

IT HAPPENED THAT EDISON'S FRIEND ALSO WAS OUT OF WORK, BUT HE LET EDISON HAVE A DOLLAR. FEARING STARVATION, EDISON HOARDED THE 85 CENTS HE HAD LEFT AFTER BUYING A LUNCH. HE GOT PERMISSION TO SLEEP IN THE SHOP OF THE GOLD INDICATOR CO., SO THAT HE COULD USE HIS MONEY SOLELY FOR FOOD.

FOR THREE DAYS HE LOITERED ABOUT THE GOLD INDICATOR CO.'S SHOP, SLEEPING A FEW HOURS AT NIGHT AND SPENDING THE REMAINDER OF THE NIGHTS AND DAYS IN LEARNING HOW THE INDICATORS OPERATED. THESE MACHINES KEPT 300 NEW YORK BROKERS INFORMED ON THE RAPIDLY CHANGING PRICE OF GOLD. IT WAS LUCKY THAT EDISON WAS CURIOUS ABOUT THE INDICATOR SYSTEM, FOR ONE DAY THE MACHINES STOPPED SUDDENLY

IMMEDIATELY THE OFFICE WAS INVADED BY IRATE BROKERS. THE CHIEF MECHANIC WAS TOO EXCITED TO KNOW WHAT TO DO. EDISON QUICKLY VOLUNTEERED HIS AID, AND WITHIN TWO HOURS THE SYSTEM WAS OPERATING AGAIN. FOR THIS TIMELY ASSISTANCE EDISON WAS GIVEN A SALARY OF $300 A MONTH, ALTHOUGH ONLY 22 YEARS OLD.

Hundreds have put their

on the Classified Ads as Direct Leads to Thrift and Short Cuts to Success

PHONE 1600

WE WILL SEND FOR YOUR COPY

Notice, if prepaid:
1 cent a word or figure for first insertion.
½ cent a word for repeats.
25 words, one time 25c
25 words, three times 50c
25 words, five times 75c

a For Sale—General

CHILD'S BUGGY, GOOD AS NEW, $18.00; also Cot, $2.00. Apply 464 Driscoll Terrace. 6d-144-6232A

WHITE ENAMEL GAS RANGE, Oven, Warming Closet, Four Burners, Lighter, etc.; like new. Apply 599 Gilmour Street. 6d-144-6261A

DRY WOOD, HEMLOCK SLABS, CUT, $3.00; Pine, $2.50; Broken Wood, $2.00; 4ft., $5.50. Apply H. Hamlin, 'phone 1394J. 3d-14,16,18-6262A

HEAVY DELIVERY WAGGON, SUITable for gardener; Top Buggy, Cutter, Massey-Harris Single Plough and One-Horse Cultivator, Single Harrows, Two Sets Single Harness, One Heavy, with high Hames, the other light, and other Articles; reasonable; also Garage to Rent. 'Phone 1582W, 32 Benson Street. 3d-14,14,18-6264A

NEW 22FT. MOTOR BOAT, OAK Finish; 2-Cylinder St. Lawrence Engine, 2-passenger. Cost $900.00. Price $475.00, 131 Brock. 3d-141-1596S

OAK MANTEL, IN GOOD CONDITion. Apply 490 Dickson. 3d-141-6253A

FOX TERRIER PUPPIES. APPLY after 5 p.m., 489 Sherbrooke. 3d-14,16,18-6236A

GURNEY OXFORD RANGE, LARGE Size, $10; Brown Reed Carriage $10. Mrs. J. Montgomery, Benson Ave., near Bennet Street. 3d-141-6237A

16-FOOT SKIFF, WITH SPONSONS; price reasonable . Apply Y.M.C.A. 2d-140-6245A

CEDAR STRIP CANOE; REASONable. 'Phone 414, after 6. 3d-141 6239A

BARN EQUIPMENT, TOOLS, PAINT, Glass, Oil and Grease, Car Bodies and Machinery, etc. Prices to suit. Apply at Car Barns, King Street. 6d-143-6212A

VIOLIN AT HALF-PRICE; GOOD clear tone. 382 George Street S. 'Phone 1578J. 3d-140-6214A

PURE-BRED SCOTCH COLLIE PUPS. Apply W. G. Waterman, Fraserville. 3d-140-6219A

GOOD WASHING MACHINE, $5.00; Hall Rack, $5; Parlour Suite, $7; Curtain Stretchers, $1; Wash Stands, $1 up; Dressers, Toilet Set, Extension Tables, Sideboards, Chairs, Parlour Tables, Rockers, Iron Beds and Springs, Kitchen Table, Cupboard, High Chair, Child's Table and Chairs, Dishes, etc. Record Exchange, 10c . Useful things for Summer Cottages. Apply 59 Aylmer, near Perry. 3d-140-6206A

ENGLISH BABY CARRIAGE AND Porch Door, 12-Lights, in good condition. Young, 535 Albert Street. 3d-140-6204A

ICE - CREAM AND ICE - CREAM Bricks Delivered. 'Phone 2281W. 3d-140-6180A

SIXTEEN-FOOT STEVENSON CANvas-lined Canoe and Boat House; Cream Reed Baby Stroller, High Chair, Commode Chair, Two Bird Cages. 854 George. 'Phone 1605J. 3d-140-6202A

A COOK STOVE, WITH WATER Front, Coal or Wood; cheap, in good condition; also New Split Bamboo Fishing Rod, also Steel Rod. Apply 575 Stewart. 2d-139-6138A

SEED BUCKWHEAT. 'PHONE 531 ring 14. O. Young. 3d-139-6182A

SOFTWOOD SLABS, CUT 12 INCHES, $3.50 per ½ Cord. Hardwood Slabs, cut 12 inches, $5.50 per ½ Cord. Also Coal and Coke. 'Phone 96. McCarthy & Johnston. 6d-141-6148A

PRETTY CEMENT FLOWER URNS; medium size. Apply 677 Water Street. 3d-139-6175A

GENT.'S WHEEL IN GOOD CONDItion. Apply 610 Armour Road. 3d-139-6179A

A PUNT, IN GOOD CONDITION. Apply 616 Roger Street. 3d-139-6190A

TWO SETTEES AND FIVE EASY Chairs (Walnut). One Bedroom Suite and Mattress; all guaranteed perfectly clean. Apply 28 Cricket Place. 3d-139-6189A

SEVEN PIGS, ABOUT 15 POUNDS. Apply A. E. Crowley, R. R. No. 6, Peterborough. 3d-139-6187A

CANADA'S PRIDE RANGE, GOOD condition. 118 Monaghan Road. 3d-139-6193A

ELECTRIC WASHER, WRINGER, and Stand, good as new. 19 Young Street (off Braidwood). 3d-139-6170A

EXTRA SPECIAL! 150 SLIGHTLY Used Suits at $5.00 and $7.00, Ladies' Coats, latest style, $7.75 and $9.75. Ladies' Silk Hose, 29c Ruskin's New and Used Clothing Store, 219 Hunter W. 26d-142-5554A

STREET MAPS FOR SALE OF THE City of Peterborough. All streets shown and locations of manufacturing plants only 50c. At The Examiner office. dtfA

FRENCH BULLDOG (BITCH). 'Phone 2399W. 12d 141 5976A

Two Square Oak Arm Chairs with Cushions, 1 Hall Stand, 1 Mattress for Camp Bed, 1 Refrigerator, 2 Coal Oil Heaters, 1 Pair Paintings. Apply Mornings, 549 Harvey. 6d-139-6085A

a For Sale—General

FOUR POSTS AND 20 FEET OF Lattice Work, 4 feet high. Apply 536 Bolivar Street. 3d-139-6186A

SEVERAL STRONG KITCHEN Chairs; also Ironing Board. Apply 462 Elm. 3d-139-6181A

STANDARD - BRED, HIGH - CLASS Trotter, Brown; stands 15.2; three years old, good head, sound, has no faults, well broken; steps 1-8 in 30 secs. Would make wonderful show Mare. Will take good Milch Cow in part payment. Further particulars from Matthew McMahon, South of Lift Lock. 3d-141-6240A

b For Rent—Houses and Apartments.

FIVE-ROOMED APARTMENT, CENtral, newly decorated; conveniences, front and back entrances, balcony; adult family. 'Phone 1544F. 6d-143-6218B

MODERN SIX-ROOMED HOUSE; low rent; Hart Avenue. Apply 877 Water. 3d-141-6240B

TWO FURNISHED OR UNFURNISHed Rooms; terms moderate. Box 6247, Examiner. 3d-141-6247B

4-ROOM APARTMENT, CENTRAL; water ,light and gas. 'Phone 440J. 3d-14,16,18-6234B

FURNISHED ROOM TO LET, WITH all conveniences; central. Apply 276 Hunter Street W. 3d-140-6227B

LARGE BED-SITTING-ROOM, CENtral. 'Phone 1649J, 273 Rubidge. 6d-143-6225B

FIRST-CLASS FURNISHED APARTment, block from Post Office, for Two Gentlemen; hot and cold water. 'Phone 613. 3d-141-6261B

SMALL HOUSE; LOW RENT; ALL conveniences; immediate possession. 474 Stewart. 3d-141-6269B

FURNISHED BACHELOR FLAT — suitable for Two. Apply 264 Hunter W. 6d-143-6203B

FURNISHED HOUSEKEEPING Rooms . 'Phone 796W. 6d-142-6172B

HOUSE, 174 HUNTER EAST, LARGE Modern, Newly-Decorated, will Rent Whole or Part. Particulars at 38 Hunter E. 'Phone 1450W. 3d-139-6166B

TWO FURNISHED ROOMS FOR Light Housekeeping; One Bed-Sitting-room. Apply 281 Rubidge. 12d 141 5956B

NICE FLAT, CONVENIENCES, WELL decorated; good entrance; also Little Cottage. 'Phone 2211F. Apply 183 Antrim. 6d-139-6075B

HOUSE ON EDINBURGH STREET; fully modern; also Garage; rent reasonable. Apply 390 Queen. 3d-139-6174B

FURNISHED ROOMS FOR HOUSEkeeping; Lady and Gentlemen Boarders. 'Phone 1957F. 25d-161-6191B

c For Rent—General

FOR RENT — MODERN, HEATED Apartments; apply 427 George St. dtf-1368C

376 WATER STREET, SUITABLE for Store or Offices. 'Phone 440J. 3d-14,16,18-6235C

No. 385 WATER STREET; SUITable for store or office; immediate possession; apply 427 George St. dtf-1607C

TWO OUTSIDE OFFICES IN BANK of Toronto building; heated; apply Bank of Toronto. dtf-1539C

FOR RENT—HEATED OFFICE ON George street. Apply 427 George street. dtf-4J

TO RENT—STORE NO. 374½ WATER Street; apply to 427 George street. dtf-340

d Real Estate.

$650.00 WILL BUY HOUSE AND Lot and Small Stable, Caddy Street. H. S. Rogers. 3d-14,16,18-6256D

NONE BETTER. FIRST - CLASS Duplex, Five Rooms each, hardwood, hot water heating in each; everything up to the minute; very central; bargain for quick sale. Consider House as part. Apply 421 George Street. 'Phone 273 Evenings. 10d-143-6079D

FOR SALE, HOUSE ON GILMOUR Street ;all conveniences; hardwood floors throughout; garage. Telephone 1584W. 6d-11,13,14,16,17,18-6171D

BUILDING LOT FOR SALE ON McKay Street. What offers? Write Box 6165, Examiner. 3d-139-6165D

HOUSE FOR SALE, TO CLOSE ESTate—Ten-Roomed Red Brick House in West-end ;hardwood floors, conveniences; three garages. 'Phone 2741 between 10 and 12 a.m. and 7 and 8 Evenings. 3d-139-6167D

BRICK HOUSE, TEN ROOMS, CENtral, oak floors downstairs, French doors, could be used as Duplex. Take Small House as part exchange. 255 Reid Street, 'phone 1344F. 6d-143-6247D

BUILDING LOTS FOR SALE, IN different parts of the City, on terms to suit the purchaser. Apply 92 Hunter Street W. 6d-139-6076D

GOOD SEVEN ROOM FRAME House, sun room, and entire Lot for Garden; close to Lock Street; country taxes. Cheap for quick sale. 'Phone 2399W. 12d 141 5968D

QUICK! 3-ACRE GARDEN SPOT, 6-Room House, Stable and Hen House, at edge of City. Would consider House in City in exchange. Apply 421 George Street. 'Phone 273 Evenings. 10d-143-6078D

BEECHWOOD FARM — ADJOINS North Limit of City; ploughed, cultivated ,and sown; dairy, bees, poultry; an ideal country home; plumbed bath, hardwood floors, beautiful grove elm ,and view of country; half-hour walk to centre of city, schools, churches; fine orchard; adjoins Peterborough Golf Links; Trent Canal on east side, river and highway on west; suitable for milk distribution or shipment on railway or to creamery; electric power. Terms easy. R. B. Rogers. 6d-15,18,22,25,29,2-6255D

Summer Cottages.

THE BUNGALOW, CHEMONG PARK, 6 Rooms and Large Living-room, with open fireplace, Kitchen with sink and soft water, outside Dining-room and Reading-room, wired Verandah, 30 x 13; well furnished. Write D. Hughes Charles, Port Hope, Mr. Jobe, Bridgenorth, has the keys. 3d-139-6178E

FOR SALE OR RENT, SMALL Summer Cottage, partly furnished; 3miles along Otonabee. 577 Chamberlain. 'Phone 2579W. 3d-141-6266E

FOR RENT, SMALL SUMMER COTtage, on shore of Chemong Lake. Apply Eli Burston Bridgenorth, or 'phone 991 ring 14. 3d-139-6192E

e Summer Cottages.

TO RENT, AT CHEMONG, TWO Furnished Cottages. 'Phone 371. 2d-141-6268E

FURNISHED COTTAGE TO RENT on Cathcacoma Lake. Apply 16 Benson Avenue. Telephone 1275J. 6d-143-6192E

FOR RENT, FURNISHED COTTAGE, near Burleigh. Apply 615 Rubidge. 6d-143-6211W

f Boarders Wanted.

GENTLEMEN BOARDERS. ALL conveniences, use of 'phone. 'Phone 1276W or 199 Simcoe Street. 3d-140-5759F

FURNISHED ROOM, WITH BOARD; central, conveniences. Apply 116 Dublin. 'Phone 1677J. 3d-141-6267F

g Help Wanted—Male.

YOU CAN EARN $10 TO $25 A week in your spare time at home writing showcards. No canvassing or soliciting. We instruct you and supply you with work. Write to day. The Menhenitt Company Ltd., 37 Dominion Building, Toronto.

TWO LABOURERS WANTED TO Work on Stone Crusher. Apply A. Patterson. 'Phone 2485W. 3d-140-6230G

WANTED, A RELIABLE, ACTIVE Boy, about 14 to 15 years of age, with bicycle, to deliver parcels after 4 p.m.; permanent position for the right person. Apply to Robert Fair & Co., 383 George Street. 3d-141-1621G

EXPERIENCED SALESMAN WANTed by Old-established Company for Direct-to-Consumer Work; Man over 40 preferred. See Mr. Gilmour, 450 George Street. 3d-140-6226G

500 MEN WANTED TO BECOME live partners in Peterborough Exhibition. None but boosters need apply. d.tf.E

FIREMEN, BRAKEMEN, BEGINners $180, later $250 monthly (which position?) Write Railway 5661 Examiner. 12d-28,28,30,31,4,6,7,11,13,14, 18,20-5661G

WANTED, EXPERIENCED FARM Hand; good wages. 'Phone 5047r, Lakefield. 3d-139-6183G

h Help Wanted—Female

FEMALE COOK FOR SMALL SUMmer Resort; wages, Sixty Dollars a month. Write Box 6084, Examiner. 6d-139-6084H

LADY FOR LAUNDRY WORK AT Summer Resort . Apply A. E. Wagner, Burleigh Falls Fishing Club, Burleigh Falls, Ont. 3d-140-1590H

WANTED, MOTHER'S HELP TO GO to small Western Ontario town. 'Phone 1582W. 3d-141-6266H

RELIABLE WOMAN TO GO TO THE Country for a week to clean Cottages; good pay every consideration. 'Phone 662 in Evenings. 3d-141-1626H

WANTED, EXPERIENCED COOK and General Help, for Small Summer, Boarding-house. Apply Mrs. Wilbert Fee, Omemee, Ont. 6d-143-1609H

MAID FOR GENERAL HOUSEWORK. 'Phone 1859W. 3d-140-6224H

WANTED, EXPERIENCED COOK-General; small family; wages, $35 a month. Box 6223, Examiner. 3d-140-6223H

WANTED, YOUNG WOMAN FOR Baking; some experience in Cake Icing. Box 6231, Examiner. 3d-140-6231H

GIRLS FOR DINING-ROOM AND Bedroom Work at Summer Resort. Apply A. E. Wagner, Burleigh Falls Fishing Club ,Burleigh Falls, Ont. 3d-140-1589H

DINING - ROOM GIRL APPLY American Hotel. 3d-139-1587H

j Employment Wanted.

RESPECTABLE YOUNG LADY DEsires Position as Housekeeper, in some Respectable Home in the Country, Write Box 6201, Examiner. 3d-140-6201J

WOMAN WITH GOOD REFERENCES Wants Employment Mornings or Afternoons, Housework or otherwise, Write Box 6250, Examiner. 3d-141-6250J

EXPERIENCED HOUSEKEEPER with boy of school age, desires position; references. Box 6139 Examiner. 3d-140-6139J

WANTED, PAINTING CONTRACT by Day or Job. 'Phone 2429. 3d-139-6172J

RE-MODELLING, CARPENTERING, Painting, Hardwood Floors, Roofs. 'Phone 2221W. 6d-139-6071J

WANTED, SEWING BY THE DAY; would go out of City. 'Phone 216 Evenings. 3d-139-6177J

MARRIED MAN, 35, WITH CAR, six years' successful sales experience; wishing to make a change, will be open for a position by July 25th. No house-to-house selling considered, Write Box 6252, Examiner. 3d-141-6252J

l Agents Wanted.

AGENTS EARNING $10 TO $20 DAILY Selling New Book, "Life Story Lindbergh and New York to Paris Flight." Liberal terms. Write for free outfit at once. Winston Co., Toronto. 6d-14,16,18,21,23,25-6243L

SALESMAN WANTED TO COVER Territory of Peterborough and radius of about 50 miles. Must have connection and experience in Auto Accessories and be able to do satisfactory business. Must own motor car. Excellent proposition to the right man. Apply British American Sales Co., 204 King Street, Toronto. 3d-9,11,14-1549L

MAKE BIG MONEY. SELL 'SEPOY' Wonder Suits at $13.95. Guaranteed snag and spark resisting, $2.00 cash commission each order. Waldron made $24 first day, Easton $96 last week . Write Utility Clothes, 14 King West, Toronto. 6d-14,16,18,21,23,25-6210L

m Lost.

TWO CHILD'S SILK TOQUES. Finder please leave at Examiner. 3d-140-6222M

ON SATURDAY MORNING, SMALL Brooch with Canadian emblem. Reward at Examiner or 'phone 1619W. 3d-140-6228M

AN ITIALED WRIST WATCH AT Chemong. Finder please 'phone 3548F. 3d-140-6216M

ON FRIDAY NIGHT, AT CHEMONG, Girl's Navy Blue Cavendish Straw Hat. Finder please leave at Examiner. Reward. 3d-139-6176M

n Found.

ON CORNER MURRAY AND STEWART, Gent.'s Bicycle. Owner may have same by proving property and paying expenses. Apply 260 Murray. 1d-139-6214N

KIWANIS BANTAMS DEFEAT CANUCKS

Winners Score Five Runs in the Fourth Innings.

Last night the Kiwanis Bantams defeated the Canucks in the City Baseball League, 12 runs to 5. The winners scored 5 runs in the fourth, and the result was never in doubt. Wood pitched fine ball for the winners, and Adamson for the Canucks, was not as steady as in previous games. The line up:

Kiwanis: Foley mf; Whatley c; Dallin rf; Cuff 3b; Cuthbertson ss; Sproat, McCullough 1b; Johnston lf; Wood p.

Canucks: McCaul mf; Adamson p; Fitzgerald c; Price 1b; O'Brien 2b; Rogers ss; Heffernan 3b; Burke lf; Jones and Halton rf.

CAVAN PERSONALS

CAVAN, June 14.—Mr. and Mrs. R. Robertson, of Springville, and Mr. and Mrs. A. Sanderson, of Fairmount, spent Sunday with Mr. and Mrs. J. D. Hunter.

Miss Noble and Miss Isaac, of Cobourg, who are attending Normal School in Peterborough, were guests of Mrs. William Nill on Sunday.

Mr. and Mrs. Albert Elliott, of Cavan Station, spent Sunday with their daughter, Mrs. S. Richards.

Among those from a distance who attended the funeral of the late Jack Seeney were: Mrs. A. Vancamp, Burketon; Mr. and Mrs. C. Wright, Mrs. J. Wright, Mrs. Mountjoy, L. P. Werry, Mr. and Mrs. A. Wright and Mr. and Mrs. Wilbert Werry, all of Blackstock.

Mrs. Robert Swain and sons, Ross and David, of Valentia, visited Mrs. Swains mother, Mrs. D. Hunter, on Sunday.

Mr. and Mrs. Gordon Hill and babe, of Peterborough, spent Sunday with Mrs. Hill's parents, Mr. and Mrs. J. C. Swain.

Among those from a distance who attended the anniversary in Cavan United Church on Sunday morning were: Mr. and Mrs. Robert Robertson, Springville; Mr. and Mrs. O. Ball, Mr. and Mrs. J. Seymour, of Scot's Corner, and Mr. and Mrs. A. Sanderson, of Fairmount.

Mr. and Mrs. Thomas Beatty and family, Mrs. Lancashire and Mr. Stinson Lancashire, of Otonabee, were guests of Cavan friends on Sunday.

Born—In Cavan, on Saturday, June 11, to Mr. and Mrs. Lloyd Newton, a son.

Mr. E. Touchbourne has purchased a new car.

Mr. and Mrs. R. Hooton and H. McArthur, of Fairmount, were guests of Mr. and Mrs. James Douglas on Sunday.

DOG SUPPLIES

WE STOCK SPRATTS FULL LINE of Dog Remedies, Dog Biscuits, Puppy Meals, etc. Bring your dog troubles to us; phone 55; Frank H. Dawson, 380 Water St. tu-f-3455

o Live Stock.

NOTICE — PERCHERON WILL Stand at his own Stable, Lot 20, Concession 15, of Otonabee. Terms, $12.00.—H. Taylor. 12d-144-6038O

HOLSTEIN COW, 4 YEARS, JUST freshened; nice Heifer Calf; choice milker; price $90.00. Apply Herbert J. Millar, Lot 19, Con. 4, Otonabee. 3d-139-6192O

p Poultry.

BABY CHICKS, O.A.C. STRAIN Barred Rocks. Bred for Egg Production for many generations. These quality Chicks are bred from Cockerels whose dams' records run as high as 309 Eggs, and Sires' dams up to 317 Eggs. Hatched in modern mammoth incubator. June prices. Fifteen Dollars per Hundred. Sunny Slopes Hatchery, Bailieboro, Ont. 6d-7,9,11,14,16,18-6083P

s Used Cars For Sale.

1926 FORD TWO-DOOR, EQUIPPED with Atwater-Kent Ignition and Gabriel snubbers. A. Brown & Son, 353 Water Street. 1d-139-6259S

STUDEBAKER COUPE, 1923 MODEL Special Six. 'Phone Mr. Ackerman at 135 or 1260J. 6d-143-6213S

OVERLAND ROADSTER FOR SALE at a Bargain, in good condition. Write Box 1612, Examiner. 3d-140-1612S

$100.00 BUYS AN OVERLAND CAR; first-class running order. Apply to 246 McGill Street after 7 o'clock. 3d-140-6220S

ONE FORD TWO-DOOR SEDAN, ONE Dodge Touring, both in splendid condition. Chandler Motor Sales, Hunter and Queen Streets. 3d-141-1627S

NEW 22FT. MOTOR BOAT, OAK Finish, 2-Cylinder St. Lawrence Engine, 8-passenger. Cost $900.00. Price $475.00 3d-139-1556S

1924 SUPERIOR CHEVROLET CAR, private, driven only by owner; mileage 7,800; looks and runs as good as new; cheap for quick sale. Apply 22 Cricket Place. 3d-139-6188S

t General Notice.

TAXIDERMIST WORK DONE. HAVE your Specimens mounted. Apply 156 London. 'Phone 378. 26d-154-6251T

SPIRES PAINTED AND REPAIRED, Lightning Conductors and Brick Chimneys fixed; Plastering and Whitewashing. G. Campbell, 169 London. 'Phone 775. 3d-141-6238T

TWENTY-SEVEN HUNDRED DOLlars to Lend. Apply Box 6246 Examiner. 6d-144-6246T

CHIMNEYS AND FURNACES cleaned; also roofs repaired and painted. 'Phone 1605F. 26d-141-6305T

GOOD CAMPING GROUNDS, NEAR Chemong Lake, with Board provided. Apply Alex. Elliott, R. R. 3, Lakefield. 'Phone 506 r 31. 12d-4,7,9,11,14,16,18,21,25,25,28,30-5994T

GET YOUR PRINTING DONE AT the Review. We give you the best price going on Letter Heads, Bill Heads, Envelopes. Our prices are the lowest on all kinds of printing and ruling. The Peterborough Review Co. Ltd., 164 Hunter street. 52d-164-1284T

MANY BOOKS ON TOURING MAY BE HAD

Chamber of Commerce Has Installed New Cabinet For Pamphlets.

FREE TO ALL.

Citizens Planning Vacations May Investigate and Plan Their Routes.

A new booklet cabinet has been installed by the Chamber of Commerce for the use of tourists and citizens. This cabinet is equipped with racks for holding the separate books of information, including those of the Kawartha Lake District, Trent Canal System, Dominion of Canada, British Columbia, and Georgian Bay. These booklets have been supplied by the Canadian National and Canadian Pacific Railways, the Natural Resources Intelligence Service at Ottawa, and some of by the local branch of the Chamber of Commerce.

In speaking to The Examiner this morning, the secretary remarked that these books have been placed there for the benefit of citizens and tourists, and it is the wish of the executive of the Chamber of Commerce that their members and everyone interested will take advantage of this opportunity to obtain literature of the two countries, Canada and the United States. The great bulk of this material is to be supplied free, and if any citizens intends to take motor trips to the United States this summer, literature will be supplied from this new cabinet of any part in that country.

BAILIEBORO NEWS

BAILIEBORO, June 14.—Mr. Thos. Allen, of Lindsay, spent the past week the guest of his cousins, Messrs. Walker and W. H. Barnard.

D. Lang, of Oshawa visited his parents over the week end.

Vincent Jewison of Oshawa, was the guest of his mother, Mrs. H. Jewison on Saturday.

Many new cottages are being erected at Bewdley this season. The tourists have commenced to arrive in great numbers.

Rev. H. W. Foley returned from the Oshawa conference on Tuesday last.

Y.P.S. Entertainment.

The Bailieboro Y.P.S. entertained the Fraserville Y.P.S. in their league hall on Tuesday evening last. The Fraserville young people, in charge of the president, W. G. Waterman, put on a very interesting programme. At the conclusion a pleasant evening was spent in contests and luncheon. Among those present from Fraserville were: Rev. and Mrs. Foley, Misses L. Foley, K. Waterman, M. and M. Wood, V. Strong and M. Karl, R. Cunningham, Miss McTaggart, Messrs. L. Karl, W. Waterman, W. Smith, Cunningham, Trotter, Henry.

Mohammedans began the year on July 1, Athenians in June, Romans in March, later in January, Macedonians in September, Persians August 11, and the ancient Mexicans on February 23.

TENDERS FOR PAINTING

SEALED TENDERS, addressed to the undersigned, and marked 'Tenders for Painting," will be received up to 5 o'clock p.m., on

Monday, June 20th, 1927

June 20th, 1927, for Painting All the Outside Woodwork of the Queen Mary Hospital, with One Coat, except the new woodwork, on which Two Coats will be required. Tenders will be received for the work, the Board of Health to furnish the Paint. The lowest or any Tender not necessarily accepted.

S. R. ARMSTRONG,
Secretary, Board of Health.
3d-14,16,18-1620

q Wanted.

WANTED TO RENT, LARGE BUILding to be used for Garage purposes , Apply Box No. 1616, Examiner. 3d-140-1616Q

ALL KINDS OF JUNK, RAGS, RUBbers, iron, etc. Highest cash prices paid. D. Florence, 342 Stewart St. phone 1428 or 694W. Good second hand pipes for sale, all sizes. 26d-149-5776Q

It sounds incredible but—

Authorities report that in a single season the descendents of a pair of flies are "approximately five trillion; five hundred million". Every one is a germ carrier. FLY-TOX kills flies.

Every bottle guaranteed. Produced in Canada Canada Ren Spray Co. Brighton, Ont., Limited

FLY TOX

—is the scientific insecticide that was developed at Mellon Institute of Industrial Research by Ren Research Fellowship

WHAT'S YOUR RATING?

Here are the answers to questions on page 5.

1. The Black Sea.
2. Approximately 1,144,095.
3. Albania (1403-1468).
4. In northern Greece.
5. That thunderstorms are electrical in nature.
6. Lightweight.
7. Queen Elizabeth of England.
8. Persia.
9. A title of nobility.
10. Lisbon.

(Copyright, 1927, McClure Syndicate.)

Help Celebrate July 1 Here

BARRISTERS AND SOLICITORS.

GORDON & O'BRIEN— Barristers Solicitors, Notaries. Money to loan on easy terms. Special attention to Patents and Trade Marks. Phone 218. Hon. G. N. Gordon, K.C., J. A. O'Brien.

J. R. CORKERY, Barrister, Solicitor, Notary Public, Office Ground Floor, 434 Water St., Peterborough. Five doors North of Hunter Street. Money to loan at current rates on easy terms.

S. T. MEDD—Barrister, Solicitor, Notary. Office over the Dominion Bank, corner of George and Simcoe streets. Telephone No. 22. Private funds to loan at current rates upon easy terms.

R. R. HALL—Barrister, Solicitor, etc., Peterboro, Ont. Office, corner of Hunter and Water streets, over the Canadian Bank of Commerce. Trust Funds to loan on easy terms of payment.

JAMES FORDYCE STRICKLAND—Barrister, Solicitor, Notary Public, Peterboro. 'Phone 191. Money to loan. 375 Water street.

WILFRID P. HUYCKE, Barrister, Solicitor, Notary Public. 399 Water street. Telephone 339.

PECK, KERR & McELDERRY, Barristers, Solicitors and Notaries. Office, Water street, Peterboro. Money to loan at the lowest current rates of interest. Telephone 1950. E. A. Peck, K.C., F. D. Kerr, K.C., V. J. McElderry.

MEDICAL.

DR. BUCHANAN, F.R.C.S., Edinburgh M.R.C.S. Eng., L.R.C.P., London, Eye, Ear, Nose and Throat Specialist. Hours 9-11, 2-4 p.m., and 7-8 p.m. Phone 819. Office, corner Water and Murray streets.

DR. C. C. CRAGG, Eye, Ear, Nose and Throat; office, Clinic building, cor. Charlotte and Reid; phone, office 2000, house 1018.

OSTEOPATHY

MARY E. DAVIDSON, Osteopath, 168 Brock St., Apartment 1. Hours 2 to 5 p.m., and by appointment. Telephone 2320W.

SURVEYOR.

F. T. WEBSTER, Ontario Land Surveyor, Registered Professional Engineer, formerly of Ottawa. Phone 2540.

VETERINARY.

DR. W. F. McELROY, Vet. Sur., office and residence, 190 Charlotte St., Charibond Bldg., Peterboro. Phone 1622J.

HOME BUILDING

Call or phone for plans and estimates on Houses, Garages, etc. Insulated houses a specialty. Houses built on monthly payment plan.

A. B. CUNNINGHAM

Motor Oil Test!

MOTOR CAR DRIVERS WHO RELY ON

EN-AR-CO

MOTOR OIL

Will tell you how their car settles down to long-distance runs without hardly a sound.

Test it freely now, and check up with your mileage. It pays car owners and service stations.

CAR LOT JUST RECEIVED. ALL GRADES.

$1 PER GALLON, INSTEAD OF $1.50. Any Quantity, from 1 to 50 Gals. See us for Barrel Lots.

Brewer Motor Sales

131 BROCK STREET - - 'PHONE 192

FOR SALE AND EXCHANGE

$4000 Brick House, 7 Rooms, west side, south of Charlotte Street. Bargain.

$4000 Corner Store and Dwelling. All modern improvements. See this Bargain.

$3500 Clear Title 6 Room House, fine condition; central. Exchange or Sell.

$2000 Brick 5 Rooms, full plumbing, garage, near C. G. E.

$1500 Nice 4 Room House, south end.

Number of Good Farms for Sale and Exchange.

Houses and Apartments to Rent. See us.

RUTHERFORD & NUGENT.
282 George Street. 'Phone 142.

FOR SALE

$5,000 Double Brick House, central, plumbing, 6 rooms east side.
$4,000 6 Roomer Brick House, west side, all modern, garage.
$1,400, 6 roomed House, 1-2 acre of land, stable, $500 cash.
$4,000, 6 Roomed House, Hardwood floors, all modern, $500 cash.
Two good houses. Will exchange on a good car.
$2,000, 6 Roomed Cottage, all modern hardwood floors.
$4,800, Brick Bungalow, new, a good buy.
$2,400, 7 Roomed Frame House, all modern, $400. Balance as rent.
Several good farms. Will take city property.

CHAMBERS & MILLS, AGENTS.
Office, 341 - Residence, 1594W
Mills—'Phone 1495W.

RAILWAY TIME-TABLES.

CANADIAN PACIFIC RAILWAY
Effective Sunday, May 1st

Going East—
8.10 p.m.—Indian River, Norwood, Havelock, Bonarlaw and Tweed. Daily except Sunday.
11.59 a.m.—Havelock, Tweed, Kingston, Smiths Falls, Ottawa, Montreal, Quebec, Boston and New York. On Sunday to Havelock only.
11.36 p.m.—Havelock, Tweed, Kingston, Perth, Ottawa, Smiths Falls, Montreal, St. John, Boston and New York. Daily except Saturday. Sleepers Montreal and Ottawa.
12.55 a.m.—Havelock, Tweed, Perth, Smiths Falls and Ottawa. Daily.
Going West—
4.20 a.m.—Myrtle, Toronto, Guelph, Goderich, Hamilton, Galt, Woodstock, St. Thomas, London, Chatham, Detroit, Chicago and New York. Daily.
4.50 a.m.—North Toronto, Agincourt, Owen Sound, Orangeville, Teeswater and Brampton. Daily except Sunday.
7.35 a.m.—Toronto, Hamilton, Brantford, Buffalo, New York, Galt, Woodstock, London, Chatham, Detroit and intermediate points. Daily except Sunday.
7.00 a.m.—Bethany, Lindsay, Orillia, Port McNicoll and intermediate points. Daily except Sunday.
3.30 p.m.—Toronto, Hamilton, Buffalo, Rochester, Boston, Woodstock, London, Windsor, Detroit, Chicago and intermediate points between Peterboro and Toronto. Makes connection with Vancouver Express for Winnipeg and Vancouver. Daily.
6.30 p.m.—Lindsay, Toronto and intermediate points. Daily except Sunday.

CANADIAN NATIONAL RAILWAYS
(Timetable corrected to date)

No. 96—7.00 a.m. for Port Hope, Oshawa, Toronto, Buffalo, Windsor and points on main line east of Port Hope.
No. 93—8.20 a.m. for Lindsay, Blackwater, Orillia, Midland and Toronto.
No. 371—8.30 a.m. for Lakefield.
No. 98—8.35 a.m. for Hastings, Campbellford, Belleville, Kingston, Montreal, Halifax and Boston.
No. 92—12 Noon for Port Hope, Cobourg, Montreal, Ottawa, Toronto, Hamilton, New York, Philadelphia, also makes connection with the International Limited for London, Windsor, Detroit, Port Huron and Chicago.
No. 373—12.10 p.m. for Lakefield.
No. 100—12.15 p.m. for Hastings, Campbellford, Belleville, Ottawa, Montreal.
No. 95—5.15 p.m. for Lindsay, Blackwater, Orillia, Toronto and makes connections with the "National" for Winnipeg and Vancouver also makes direct connections for Detroit and Chicago.
No. 99—8.05 p.m. for Omemee and Lindsay.
No. 94—8.59 p.m. for Port Hope, Kingston, Montreal, Halifax, Boston, Portland. Carries through sleeper Peterboro to Montreal.
All trains operate daily except Sunday. Eastern Standard time.

Celebrate July 1 in Peterboro'

NOTICE TO CREDITORS.

In the Surrogate Court of the County of Peterborough.

NOTICE IS HEREBY GIVEN to all persons having claims against the Estate of Thomas Young, late of the City of Peterborough in the County of Peterborough, Retired Farmer, deceased, to forward their claims duly verified by affidavit to the undersigned Solicitors for the Executors, on or before the First Day of July, 1927.

AND FURTHER TAKE NOTICE that after the said date the assets of the Estate will be distributed among those entitled thereto, regard being had only to those claims of which notice shall then have been received.

DATED at Peterborough, this 30th day of May, 1927.

Peck Kerr & McElderry,
415 Water Street,
Peterborough, Ont.
Solicitors for the Executors.
4d 31 7 14 21 1449

TENDERS WANTED.

FOR ADDITION TO COLLEGIATE INSTITUTE
for the
BOARD OF EDUCATION,
Peterborough, Ontario.

SEALED TENDERS, addressed to the Chairman of the Building Committee, Board of Education, Peterborough, Ontario, endorsed with the words, "Tender for Addition to Collegiate Institute," and with the name of the Contract to which it relates, will be received until 5 p.m.,

THURSDAY, June 23

for the following separate Contracts:
1—General Contract Work, including General Contractor's Work, Excavation, Concrete, Mason, Cut Stone, Structural Steel, Roofing, Ornamental Iron, Sheet Metal, Carpenter, Plastering and Painting and Glazing Work.
2—Steel Sash Work.
3—Plumbing Work.
4—Heating and Ventilating Work.
5—Electric Conduit and Wiring Work.

Plans and Specifications can be seen at the Office of the Architects, W. & W. R. L. Blackwell, Bank of Commerce Building, Peterborough, and 229 College Street, Toronto, and copies will be furnished upon receipt of a Marked Cheque for $25.00, payable to the Architects, which will be refunded upon return of the plans and Specifications within the time set.

Tenders must be made out on the Forms supplied, and must be accompanied by a Marked Cheque, payable to the order of the Chairman of the Board of Education, Peterborough, for Two and One-half per cent of the amount of the Tender, which will be forfeited if the Tenderer fails to execute a Contract to perform the work if it is awarded him. Unsuccessful Tenderers will have their Cheques returned.

The lowest or any Tender will not necessarily be accepted.

G. H. THOMPSON,
Secretary-Treasurer,
The Board of Education,
Peterborough, Ont.
4d-138-1554

Telephone 600 When You Want Your
PIANO OR ORGAN TUNED
Player Pianos a Specialty
All Work Guaranteed
W. H. CUNNINGHAM
500 Weller Street

APARTMENT

To let, four r

Community Frolic, To-Night, on Columbus Lawn, Simcoe St.

Dancing. Novelties. Games and Fun. FREE ADMISSION TO GROUNDS. Everybody Welcome.

LOCALS

ST. ANDREW'S CHOIR.

St. Andrew's choir members are asked to be present at final practice for this season, at 7:30 p.m., Thursday. Refreshments will be served.

THE WOMEN'S ART ASSOCIATION

Will hold their Annual Meeting on Wednesday, June 15th, at 4 p.m., in the Art Association Rooms.
1d-139-1614

DON'T MISS IT!

Every Tuesday, Thursday, and Saturday, if the letters get through on time, Paul Adams will tell readers of The Examiner about the battlefields where Canada fought—as they are to-day. dtf

FARMERS AND THRESHERS.

Farm implements of all kinds, separators, engines and boilers repaired. Boiler tubes, pulleys and shafting carried in stock. The G. Walter Green Co., Limited. 'Phone 92.
26d-153-1463.

HAROLD P. MORGAN

will speak at Gospel Hall To-night. Don't make any other engagement this week. Come as you are. Sit where you like.

100 SPORT HATS $2.95 EACH.

Dress Hats, all reduced. Millinery Flowers ½ price. Large Dress Flowers of Organdy and velvet 50c and 75c; 3-stem hair switches, $1.95. Ladies' and Gents' Hats cleaned, reblocked and re-trimmed. — MILLINTERIA. Phone 30. 3d-10 14 17-1565

LAWN MOWERS SHARPENED AT TAYLOR'S, $1.00 EACH.

Called for and delivered. Highest class workmanship. We grind same bevel as a new mower. We have new machinery for doing that work and know how to use it. That is the point. Phone 109J. Forty-five years practical experience. Umbrellas repaired and re-covered. Saws filed and set. Cutlery grinding. Wm. Taylor the Sheffield Cutler 221 Hunter street west. tts

SANITARY ICE SUPPLY
ICE
PHONE 147
Wonderful Hemlock Slabs "Dry."

DRUG STORE ANNOUNCEMENT.

Owing to certain conditions, NUGENT'S DRUG STORE Will Be Open Every Evening Except Sunday.
2d-140-1601

Arlington Hotel Cobourg

THE ARLINGTON HOTEL at Cobourg is now OPEN for the Reception of Guests, and Peterborough Patronage is solicited.
Signed.
Mrs. D. Galvin
6d-141-1562

~his liver ~the organ that made him a quitter

—Sluggish liver is not a light matter. How many tragedies of home and business life can be traced to Auto-intoxication (self-poisoning), Biliousness and Constipation, so common in these days of haste and improper diet, especially where people work indoors!

To correct these ailments and restore the stomach, liver and intestines to healthy activity, take one or two of Dr. Norvall's Stomach and Tonic Tablets at bedtime. They will give you speedy relief and tone up the system in general.

Price 25 Cents for 60 doses. Ask your dealer and if he does not keep them in stock, write direct to us and we will mail them Postage Prepaid to any part of Canada at 25 Cents a bottle, 5 bottles for $1. Insist upon getting

Dr. Norvall's Stomach and Tonic Tablets

Address The Dr. Norvall Medical Co. Ltd. Hunter St., Peterborough, Ont.

MADAME NEVADA.

Palmist and Phenologist, will be at 247 Aylmer Street for the balance of this week. 1d-139-6251

NOTICE.

Lady who has my electric wavers, please return at once. —M. Cooper, barber, 369 George Street south.
6d-144-1615

JUST RECEIVED—

A Shipment of Brantford Binder Twine, also Rope. Special Cash Price offered up to June 25th. — T. H. Ruth, 184 Simcoe Street.
1d-139-6258

NOTICE TO JUBILEE MASSED CHOIR.

Singers who intend to assist in the massed choir for the Jubilee celebration are invited to attend a special rehearsal of the "Hallelujah" Chorus at the Y.M.C.A., on Wednesday, June 15th, at 7.30 p.m. 2d-140-1622

NOTICE.

The C. W. A. of St. John's church would be very grateful to anyone who would donate flowers for decorations for the High Tea. Please send to Parish Hall on Monday morning, June 20th. 2d-14-17-1617

CARD OF THANKS.

Mr. and Mrs. John Miller wish to extend their heartfelt thanks to attending doctors, also the Nurses at Nicholls Hospital, the Ladies of St. Paul's Church for flowers, Rev. W. Allan, and all friends for kindness shown during the sickness and death of our dear son, Albert.

RECITAL.

By Viola White, Elizabeth Webber, and Walter Townsend, pupils of Mr. Gliddon, assisted by Arnold Spencer, violin, a pupil of Miss Palmer and members of the Symphony Orchestra, in the Conservatory Hall, Wednesday, June 15th, at 8:15 o'clock. Silver collection. 2d-140-1625

WEDDING BELLS.

SMITH—HOPCROFT.

In a report of a wedding given the Examiner yesterday an inadvertent error was made in the names. The report, which should not have included the names of John Prosper Paquette or Kathleen C. Sadler, should read as follows:

The marriage was solemnized at five o'clock on Saturday afternoon, by Rev. Dr. R. C. Blagrave at St. John's church, of Francis Ernest Smith and Marion Hopcroft, both of Peterborough. Attendants were Miss Dorothy Cockerill and Mr. Allen Cockerill.

OBITUARY

JEROME K. JEROME

NORTHAMPTON, England, June 14 (Canadian Press)—Jerome K. Jerome, noted British author, died at a local hospital today from cerebral hemorrhage.

Mr. Jerome, who was also a noted playwright, was perhaps best known for his "Three Men in a Boat." He was first a clerk, then school master, later turning actor and finally journalist, becoming editor of The Idler and Today. One of his plays is successful: "The Passing of the Third Floor Back."

MRS. MARY CAVANAGH.

The death occurred on Saturday afternoon of Mrs. Mary Cavanagh, one of the oldest residents of this community, at the home of her daughter, Mrs. Roger Torpey, 585 Elm street.

The late Mrs. Cavanagh, who was in her 90th year, was born in the State of Vermont, and came to this country when a child, with her parents, the late Mr. and Mrs. Peter Flood, to settle in the township of Ennismore, and endure all the hardships of the early settlers. Twenty-one years ago she came to reside in Peterborough, where she made many friends.

Her husband, the late James Cavanagh, died several years ago, leaving her with eight small children to fight the battles of life, but with her cheerful disposition, strong faith and trust in God, she succeeded, and endeared herself to all who knew her. It could be truly said that her whole life was a preparation for death Always ready to assist and comfort those in sorrow and need, she was rewarded with a most beautiful and happy death sanctified with all the rites of her holy religion and surrounded by her family, who dearly loved her, and gave her the care of a most tender child.

She leaves to mourn her loss, three daughters, one son and twelve grandchildren: Mrs. James Kearney, Mrs. Roger Torpey and Miss Annie, all of Peterborough; and William F. Cavanagh, of Ennismore. Two daughters and two sons predeceased her some years ago.

The funeral was held on Monday morning at nine o'clock to St. Peter's Cathedral, where requiem mass was sung by Rev. Cyril Carroll, a relative of the deceased, and proceeded to St. Martin's cemetery, Ennismore, where Rev. Fathery Corkery officiated. The large number who attended the funeral was an evidence of the high esteem in which the deceased was held. The pall-bearers were T. Cavanagh, E. Murphy, D. Hayes, J. Hoar, J. Roach and M. Torpey.

The Corinth Canal was started by Nero about 2,000 years ago. The project was abandoned and finally completed in 1893.

BUS NOTICE.

OWING TO WELLER STREET BEING CLOSED, THE JACKSON PARK BUS WILL COME EAST ON HOMEWOOD AVENUE, VIA HUNTER TO AYLMER STREET, STARTING, WEDNESDAY, JUNE 15TH.
3d-140-1623

Wedding Gifts For the June Bride

This is the month of many Weddings, and maybe some friend of yours is getting married. If so you would like to give her a Wedding Present. Our selection is now at its best, and there are a lot of beautiful pieces that would be very suitable for the Bride.

We carry all patterns of Flatware, such as Community Plate, Tudor Plate, 1847 Rogers, and Wm. Rogers. You can buy these in small Cabinets or individual Pieces.

A few Suggestions are:
—Casseroles and Pie Plates.
—Bread Trays.
—Cake Plates.
—Entree Dishes.
—Flower Baskets.
—3-Piece Tea Sets.
—Sherbets and Goblet Glasses.
—Berry Bowls, Etc.

Come in and let us show you these new Gifts from $1.00 up.

WARNE BROS.
DIAMOND HALL
'Phone 880
349 GEORGE STREET.

North Monaghan Council.

The regular monthly meeting of the North Monaghan Council was held at the Court House, Peterborough, on Monday, June 13th, all the members of the Council being present. The minutes of the last three meetings were accepted as read.

Moved by Mr. Hunter and seconded by Mr. Kent, that the Reeve and Clerk interview the insurance company re loans for school purposes. Mr. Paxton, of the Globe Indemnity Company of Toronto, was present in the interests of securing a renewal of Policy No. 162,481 ,which has been in effect for the past two years. Moved by Mr. Hunter, seconded by Mr. Dobbin, that we receive the request of Mr. Paxton, and that we lay this matter over for further consideration.

Mr. Thomas Henry, sanitary inspector, township relief officer, and school attendance officer, made a full report of the work done by him since his appointment in January. In regard to the sanitary inspector, Mr. Henry reported that he had gone over the greater part of the ground three times. He also reported that the dump ground needs more attention.

Reeve Lillico presented a bill from the Nicholls Hospital for the care of a woman admitted from 305 McDonnel Street. The Clerk was instructed to notify the Hospital that this patient is not a resident of the municipality, and that the Council will not be responsible for this account.

Moved by Mr. Hunter, seconded by Mr. Kent, that Mr. Henry, township relief officer, be and is hereby instructed to look after and to notify all persons that are generally dependent on public charity to prepare themselves for the next winter, as this Council intends to abolish the present generous system of dispensing charity.

Moved by Mr. Hunter, seconded by Mr. Dobbin,, that whereas the assessor, Mr. John McIntosh, who is at present with us to-day has pointed out the very great difficulty in verifying the lands liable for sale on Plan 40, that the Reeve, the Assessor and the Clerk be appointed a committee to try and get the arrears on taxes of Plan 40 in shape so that this property may be sold by the Council, property may be sold by the County in the fall of 1927. That they ask for the assistance of a County Clerk, and that they call on the Registrar for information regarding the title, and that the said meeting be held at the call of the Reeve.

Reeve Lillico now called upon Mr. Norman Moncrief, who was present. Mr. Moncrief said that he had a bill against the township for the breaking of a battery on Concession 11 and also for drawing out cars stuck on this road.

Mr. Kent reported re tools and materials which had been stored some time at Mr. Mahoney's. Mr. Kent also reported that Mr. Mahoney would not give anything for the material, and that he took what remained of it to his own premises. Mr. J. T. O'Connell wrote asking the Council to have culverts put in front of his property in the township.

Moved by Mr. Hunter, seconded by Mr. Kent, that the Council is not responsible for maintaining culverts in front of Mr. O'Connell's property or any other person's property; and that the Township is not responsible for accidents on private approaches and that the Township is not responsible for accidents on private approaches.

The accountant of the Utilities Commission wrote the Clerk asking for assistance in the collection of $82.43 for the electric light bill due by a ratepayer of the township. It was moved by Mr. Kent, seconded by Mr. Dobbin, that the amount authorized by this Council for expenditure on the Smith boundary shall not exceed the sum of $75.00 for 1927, and that this Council will not pay any extras, so that the Clerk will notify the Reeve of Smith Township in regard to the above allowance.

By-law No. 899, to provide for the issue of debentures for the purchase of a site and the erection of a new school in School Section No. 2 of the said Township of North Monaghan for the sum of $30,000 was regularly read and finally passed. The debentures will cover a period of twenty years, and the rate of interest will be 5 per cent.

The meeting then adjourned for supper at 6.30 p.m.

At 7.30 p.m. the Council resumed business, and the following bills were passed for payment:

Higgin Hardware Co., shovels, $3.00; Kingan Hardware Co., supplies, 83c; Peter Hamilton Co., plough points, $1.80; Registrar of Deeds, searches by the Assessor, $3.04; Trebilcock Bros., supplies, $2.40; Harry Seabrook, taxi service, $7.00.

The following charity bills were passed for payment: W. J. Byers, $9.74; W. J. Byers, $3.21.

The petitioners for the sewer and water main on the Provincial Highway were present as follows: Messrs. John MacDonald, James Juby, Earl Moncrief, George Grange, Bert Sanderson, E. H .White, and G. W. Hatton, Mr. E. A. Peck, M.P., was present, as was also R. L. Dobbin, engineer of Utilities Commission, and R. H. Parsons, city engineer. The costs of the proposed water main and of the sewer on the Provincial Highway for a distance of three hundred feet west of the present main and sewer were submitted to the ratepayers present for their consideration and approval. The estimated cost of the said water main being $1,800 for the six hundred feet, and an additional cost of $1.25 per foot for the service price. The estimated cost of the sewer being $3.50 per foot. The estimated cost of a six-inch private connection from the sewer in the centre of the street to the street line is $25.00; there will be also an additional annual charge of $20.00 for the use of the said sewer by residents of the township.

The Council resolved to leave this matter of the laying of the water main and sewer main in the hands of the petitioners present at the meeting, with the result that all those present voted in favour with going ahead with the work. The petitioners present were also unanimous that the costs of the construction of connections with the water main be equalized and that all those petitioners who are now asking for connection of the said water main pay an equal share of the cost thereof. This condition in equalizing the cost of the connection to the water main is brought about by the proposal of the Utilities Commission to lay the said water main on one side of the street.

The Peterborough Utilities Commission reserves the right to lay the water main and connections. The City Engineering Department, however, are unable to lay the sewer, but City Engineer Parsons has agreed to prepare plans and specifications for the said sewer. The Council will then look for some contractor to do the work.

By-law No. 900 was introduced, regularly read and finally passed, authorizing the Reeve and Treasurer to enter into an agreement with Bank of Nova Scotia for a current loan for $30,000 for the purpose of furnishing the School Board for School Section No. 2 with funds to enable them to proceed with the erection of the new school until the debentures are sold. The debentures shall also be issued for the proposed water main and the sewer on the Provincial Highway, and the said debentures shall be for a period of fifteen years. The following allowances for meetings and committee meetings and salaries for the half-year were passed as follows:

R. T .Lillico, $54.00; R. A. Dobbin, $54.00; T .N. Hunter, $48.00; W. G. Waterman, $48.00; Andrew Kemp, $54.00; Bruce Johnston, clerk and treasurer, $450.00; John McIntosh, assessor, $112.50; T. B. Henry, sanitary inspector, school attendance officer, and township relief officer, $100.00.

NEILSON WINS IN GROVE SWIM

Lakefield Preparatory School Long Distance Race Draws 13 Entries.

Cheered on by schoolmates, Derrick Neilson, of Toronto, defeated thirteen entrants in the one mile long distance swim held in Lakefield yesterday afternoon at The Grove, Lakefield Preparatory School, across the lake of Katchewanooka that borders the beautiful grounds of this boys' school. Lind, also of Toronto, only thirteen years of age, was the second man to finish, with Griffiths of Montreal, only ten yards behind, fighting for supremacy over Lind.

Thirteen boys started the swim and ten completed the mile course. This race is a very important event in the history of The Grove, as the entrants were competing for a cup donated some time ago by C. Strickland, the first old boy to swim across the lake.

A fast hundred yards race was staged this morning, and Neilson again showed his skill in the water by being the first man to cross the line, with Griffiths only five yards behind for second place.

BIRTH.

McINTOSH.—At Nicholls Hospital, Monday, June 13th, to Mr. and Mrs. A. K. McIntosh, 290 Stewart Street, a daughter.

YOUNG. — At Nicholls Hospital, Peterborough, June 11, 1927, to Mr. and Mrs. Harry W. Young, North Monaghan, a daughter (still born).

TAXI H. SEABROOKE, 310 Maitland Ave., 'Phone 2289.
Seven-Passenger Sedan.
Weddings, Funerals, Etc.
See me for Country Trips. Reasonable Rates.
Also Seven-Passenger Studebaker for Hire.
2d-7,8,11,14,15-1618

Financial News and Views

Latest Comment on Stocks and Industrial Markets | Closing Quotations on the Principal Active Stocks

Quotations Over Stobie, Forlong and Co. Wire.

NEW YORK STOCKS.

	High	Low	Close
Atchison Rly.	179⅞	177½	178
Amer. Can.	55	53	53½
Amer. Loco.	108⅝	108¼	108¼
Smelters.	160⅜	155⅝	155⅝
Baldwin.	221½	213½	214½
Balt. and Ohio	119	117⅝	117⅞
Cast-Iron Pipe	236½	223	236½
Ches. and Ohio	181	178¼	178¼
Chrysler.	49½	46⅞	47½
Dodge Bros. A.	20⅛	..	..
Dupont De Nem.	239	236	236¼
Fleischmann	54⅝	54½	54⅝
General Motors	202½	195	196
Hudson Motors	86	82½	83½
Int. Harvester.	180	174⅛	174⅞
Inter. Nickel	69⅛	65	65⅝
U.S. Ind. Alcohol	76¼	75¾	75¾
Coca-Cola	116¼	115	115
Mack Truck	111	109	109¼
Marland Oil	36	35⅜	36
U. S. Rubber	41½	40⅞	41½
White Motors	47	45⅝	45⅝
U. S. Steel.	121⅞	120	120½
Yellow Cab.	27⅜	26⅜	26⅜
Allied Chem.	141⅛	138½	138½
Radio	52⅛	49⅝	52⅛

MINING STOCKS.

Gold.

	Asked	Bid
Apex	2⅜	1⅜
Argonaut Gold	35½	35½
Atlas	5	4⅞
Baldwin	2¼	2
Barry Hollinger.	35	34
Bidgood	14	13½
Chaput Hughes.	9	8⅜
Con. West Dome	7½	7
Dome.	740	735
Goldale.	23	22½
Hollinger.	1965	2000
Kirkland Lake	134	133
Lake Shore.	1980	1960
McIntyre	2525	2515
Moneta.	10	..
Porc. Crown	5½	..
Premier	210	204
Preston.	4½	4½
Teck Hughes.	780	778
Tough Oakes B.	52	51½
Vipond Cons.	100	99⅝
W. Hargraves.	570	560

Silver.

Beaver.	108	106
Capitol.	21	17
Castle.	84	83
Coniagas	320	310
Crown Reserve.	13½	12
Everett.	3½	2¾
Keeley.	130	125
La Rose	8	6
McKinley-Dar.	16½	16
Mining Corp.	325	318
Nipissing	570	560

Unlisted.

Amulet.	207	205
Laval-Quebec.	24	23
Noranda	2235	2225

CHICAGO WHEAT.

	High	Low	Close
July.	146½	143⅞	144½
Sept.	145⅝	142⅝	143

CHICAGO RYE.

July.	117¼	115¼	116¼
Sept.	105⅝	103⅜	104⅛

CHICAGO CORN.

July.	104⅞	101⅝	102⅜
Sept.	99⅝	96⅛	97⅛

CHICAGO OATS.

July.	48½	47¼	47¾
Sept.	48¼	46⅝	47½

WINNIPEG WHEAT.

July.	159½	157⅝	157½
Oct.	147⅛	144⅝	145⅛
Dec.	144⅛	141⅞	142

Acute Weakness Strikes On Heels Of Heavy Sales

NEW YORK, June 14 (Canadian Press). — Acute weakness developed in to-day' stock market because of heavy selling believed to have been inspired largely by the unexpected large increase last week of more than $56,000 in brokers 'loans which are now within $23,000,000 of the record high for all time, established early last year.

High-priced shares were the hardest hit, South Porto Rican Sugar old stock, broke nine points; Commercial Solvents B. 8½, General Motors and Baldwin extended their early losses to 7½ points each, and Dupont, Houston Oil, International Harvester, and several others sold down five points or more. Rails sold down with the Industrials.

Leaders Are Unsettled; Weakness In Whole List

TORONTO, June 14 (Canadian Press).—Unsettlement of the active leaders on the Toronto Stock Exchange this morning was responsible for a weaker tendency throughout the list, only one or two issues registering advances, these being fractional. Brazilian led the decline, closing with a net loss of 3⅜ points at 166½ after dropping as low as 164. Nearly 8,000 shares of International Nickel changed hands during the morning, the issue closing at 67⅛ for a loss of 1⅞. Bell Telephone declined 1¾ at 147¾, Massey Harris 1⅜at 39, while Goodyear Preferred and Kelvinator Preferred each lost a point at 102 and 88 respectively. Recessions of less than a point were recorded by Brantford Cordage, Cosmos Common and Preferred, Davies A, Seagram, Shredded Wheat, Gooderham and Worts, Imperial Oil and McColl. Fractional gains were made by Northern Bakeries, British American Oil and Hayes Wheel.

Mining Trading Quiet; Gains and Losses Even

TORONTO, June 14. — (Canadian Press).—Trading was quiet on the Standard Mining Exchange this morning, with gains and losses being about evenly distributed. Noranda was fairly active and dropped back ten points at 26.65, while similar losses were registered by Nipissing and Lake Shore at 5.65 and 19.80. Potter Doal continued to decline, losing four points, with the noon close at 19. Mining Corporation on a few transactions moved up ten cents to 3.40. Dome Mines gained five cents at 7.45, and Hollinger a similar amount at 19.90.

Low Liverpool Prices Contribute To Slump

CHICAGO, June 14. — (Canadian Press).—Unexpected relative weakness of Liverpool quotations had an early bearish effect to-day on the wheat markets here. Besides, optimism was expressed regarding the beneficial influence of rain in parts of Kansas. Starting at 1-8 cent to ¾ cent off, Chicago wheat underwent a further sag and then rallied to about yesterday's finish. Corn and oats developed strength, corn starting at 1-8 cent decline to 5-8 cent gain, and later advancing all around. Provisions were steady.

Opening prices: Wheat, July 144⅝, Sept. 143 5-8; corn. July 96¾, Sept. 102¾; oats, July 47 3-8, Sept. 47¼.

A Moscow workman won 100,000 rubles in a lottery and was so elated that he left without claiming his reward.

ALWAYS A SUCCESS! THE ROTARY ANNES' DANCE
RYE'S PAVILION
THURSDAY EVENING, June 16th.
Music by George Logan And His Merry Makers.

Our Weekly List of USED CAR BARGAINS.

Ford Coupe	$200
Maxwell Touring	150
Ford One-Ton Truck	150
Fordor Chevrolet Sedan	395
Ford Touring	115
Ford Coupe	425
McLaughlin Six-Cylinder Touring.	625
Ford Touring	90
Ford Touring	75
Chevrolet Touring	600

We also have a CHRYSLER 60 COUPE at a real bargain—will exchange on another car.
One THREE - TON TRUCK, low price.

J. J. Duffus, Ltd.

THE *Savannah's Stomper's* from SAVANNAH, GEORGIA, at *Rye's Pavilion* JUNE 15, 1927.
14-125-1619

RIDE AND ENJOY A CLEVELAND BICYCLE
We specialize in straightening and repairing broken frames.
PARTS of all makes of Bicycles carried in stock.
BICYCLES TO RENT by the hour, day or week.
MILLARD'S
225 HUNTER ST. Phone 234

LOOK!

A BRAND NEW CAR FREE

The Boys of the COLUMBIA ORCHESTRA will present the Winners of the LUCKY BALLOON DANCE with a Brand New Car ABSOLUTELY FREE. No strings attached.

WEDNESDAY NIGHT, at CHEMONG

NO CASES HEARD AT SESSION OF COURT HELD HERE TO-DAY

Adjournment Made When All Jury Cases Report Not Ready.

SIXTEEN ON DOCKET.

His Honor Judge McGlade is Presiding at June Sessions.

With sixteen cases entered for trial, the first sitting of the June Sessions of the Peace and the County Court of Peterborough adjourned to-day at 3.20 until 9.30 to-morrow.

Five jury cases were entered; one of these, Leach versus Sprague, was settled out of court. None of the others could be proceeded with on account of the absence of, in some cases, one or other of the principal parties, and in another the absence of a material witness.

"Are there any cases at all which we can proceed with?" plaintively asked the presiding judge, His Honor Judge J. E. McGlade of Cobourg, but as it had been confidently anticipated by the various counsel that the jury cases would occupy the first day of the sittings of the court, none of the eleven non-jury cases were available for presentation.

The Grand Jury was empannelled as follows:

J. J. Turner (foreman), Peterborough; G. R. Coleman, Peterborough; John Douglas, Peterborough; Alexander Grant, Peterborough; G. W. Green, Peterborough; Edward Hyland, Peterborough; H. Hodgins, Peterborough; H. Nigh, Peterborough J. J. Young, Ennismore; Robert Tanner, Chandos; James Lobb, Dummer; A. W. Northey, Harvey

PIANO RECITAL.

An interesting piano recital by the pupils of Miss E. Isobel McKee was given in the hall of the Conservatory of Music last evening, assisted by Miss Margaret Wolstenholme, contralto, pupil of Mrs. Dorothy Allan Park, and Donald Greene, violinist, pupil of Miss Edwina Palmer. The programme was as follows:

Duo, Waltz—Elsie and H. Johnson.
Dance Italienne, Krugmann—Ethel Dobson.
Narcissus, Slater — Opal Roseborough.
Duo—Edna and Vera Stevens.
Blue Bird, Slater—Fern Armstrong.
Le roi du village, Heins —Helen Johnson.
Goblin's Frolic, Heller — Margaret Thompson.
Violin solo, Selected — Donald Greene.
Bedtime, Heins—Marion Wood.
Waltz, Slater—Evelyn Mason.
A Merry Tywlese, Heins — Edna Stevens.
Duo, Pure as Snow— Mabel and Pearl Mullen.
Vocal Solo, Selected—Margaret Wolstenholme.
The Rogue, Heins—Jean Fairbairn.
Gavotte ,Giese—Madeline Henry.
Mazurka, Lichner—Ruth McKee.
Violin Solo, Selected — Donald Greene.
Sonatina Op. 36 No. 3 Allegro, Clementi—Elsie Johnson.
The Fowler, Heins—Pearl Mullen.
Valsette ,Brown—Lareta Sedgwick.
Pink, Lichner—Mary Hendren.
Melody of Love, Englemann—Mabel Mullen.
Duo— L. Sedgewick and E. Stevens.
Valse, Chopin—Lucy Fisher.
Sonatino Op. 36 No. 2, Clementi—Helen Barrie.
Vocal Solo, Selected — Margaret Wolstenholme.
Invitation a la dance, Heins—Gerard Lebarr.
The Merry Peasant, Schumann—Grant Carroll.
Gipsy Rondo, Haydn—Arnold Noftall.
Sonatina Op. 49 No. 2, Beethoven—Earl Rosborough.
La Parisienne, Wachs—Wilfrid Lebarr.
Duo, Dance of the Demons — C. Mann and E. Rosborough.
Curious Story, Heller—Gordon Seabrook.

ENGINEER FINED.

TOKIO, June 14.—An engineer, of a Japanese train which struck a deaf and dumb girl on the tracks recently was fined 20 yen. Seeing the girl ahead of him he slowed down and pulled the whistle. The girl was killed. The court held that "when a whistle is blown to clear the tracks, the crew of the engine must prepare immediately to stop."

DANCE TO-NIGHT AT RYE'S PAVILION

RADIO SERVICE
SETS AND SUPPLIES — Telephone 1452J
ON ALL MAKES AND TYPES
ROY A. WHITE 2—6—3 Dublin St.

RIDE A C. C. M. RED BIRD BICYCLE.
For Sale on EASY TERMS.
at **T. H. Ashby's**
Sporting Goods Store
200-204 Rubidge Street
'Phone 546

Used Cars
GOOD BUYS — BARGAIN PRICES!
McLaughlin 4-Door Sedan, Studebaker Touring, Oakland Touring, Chrysler Touring.
DAWSON & JOHNSTON
PHONE 2123 CORNER GEORGE AND McDONNEL

Come and Get the Balance

We Thank Our Patrons for the response to our *Selling Out Sale of* TOBACCOS, PIPES, CIGARS, FISHING TACKLE, Etc.

We still have quite a lot left, and as we will be unable to pack it up to remove it for three or four days, we invite all who are open for a Big Bargain to come and help us clean up the balance! Very Low Price on a Quantity.

SOME GOOD PIPES LEFT TO BE CLEARED.

Louis Yeotes
337 GEORGE STREET

HOME EDITION

The Evening Examiner

IF IT WILL HELP PETERBOROUGH AND DISTRICT, THE EXAMINER IS FOR IT

PROBABILITIES
Light to moderate northerly winds, fine to-day and Thursday. Not much change in temperature.

VOL. LIX., No. 139 — PETERBOROUGH, WEDNESDAY, JUNE 15, 1927 — PRICE THREE CENTS

House of Refuge Comforts Asked by Grand Jury

DE VALERA IS PLEASED WITH PARTY SUCCESS

Says Government Has Suffered Signal Defeat at the Polls.

STANDING 45-44.

O'Higgins Says People Showed Allegiance To Treaty With Britain.

DUBLIN, June 15 (Canadian Press) Eamon de Valera, head of the Fianna Fail wing of the Republican party, is pleased with the result of the Free State election. In a statement issued last night, he said, the Government had suffered a signal defeat and that the successful candidates of his party would take their seats. The people, he added, would not tolerate their being barred by a penal oath of allegiance to the King.

On the other hand, Kevin O'Higgins, Vice-President of the Free State Cabinet, asserted that the electorate by a two to one majority showed its allegiance to the treaty with Britain and the Constitution. Except for Fianna Fail and Sinn Fein all parties in the election support the Constitution but are widely divided on other issues. The Government has now 45 seats and Fianna Fail 44.

NUNGESSER ALIVE?

Unconfirmed Report Says the French Fliers Have Been Found.

QUEBEC, June 15 (Canadian Press). — It was officially reported here that Nungesser and Coli have been reported alive. A message came from River Bend through a young man named Blair, an employee of a large corporation in the district. The information was contained in a telephone message to his mother, who lives in Quebec. There is no confirmation of the report.

FLIERS HAD FLARES.

Latest Report Says Nungesser and Coli Carried Ten.

PARIS, June 15. (Canadian Press.) —Officers of the 34th Aviation Regiment revealed to-day that when Nungesser and Coli hopped off from La Bourget Field for New York in the White Bird plane they carried ten flares and a pistol.

Japan's department of education has sanctioned a plan to solicit fifty cents from each school child for the purchase of dolls to be sent to American school children in return for their doll gifts to the Japanese.

Publisher Leaves on Pleasure Air Yacht With Plans to Visit Fifteen Countries

AMSTERDAM, June 15 (United Press). — Accompanied by his valet, two pilots and a mehanic, Van Lear Black, publisher of the Baltimore Sun, left here at 6.30 a.m. to-day (Dutch time) in his Fokker air yacht on a 10,000 mile trip to Batavia, Dutch East Indies. Cities along his route include Budapest, Constantinople, Aleppo, Bundarabbas, Karachi, Delhi, Umbala, Allahabad, Calcutta, Rangoon, Bangkok, Jengora, and Medan or Singapore.

Before leaving, Black told the United Press that his first stop, depending on the weather, would be at Budapest or Constantinople. He planned to visit 15 countries.

"I may be in Australia within ten days," Black continued.

BRITAIN DOES NOT SHARE IN PESSIMISM OVE R DISARMAMENT

Dr. Stresemann, of Germany, Declares Accord is Imperative.

LEAGUE MENACED.

Discussion Centres Around Report of Preparatory Disarmament Commission.

GENEVA, June 15 (Canadian Press). — A serious blow will be delivered at the prestige of the League of Nations unless the disarmament negotiations are given a new impetus Foreign Minister Stresemann of Germany declared in a vehement speech before the League Council to-day, when M. Bones presented the report of the Preparatory Disarmament Commission.

Dr. Streemann stated that the report clearly indicated the cause of disarmament had not been advanced. He warned the Council of the urgent need of reaching an accord on vital disarmament problems when the second reading is given in November to the draft treaty prepared by the Commission.

"The solution of the disarmament question, which appeared so simple a few years ago, now seems to be definitely defered," he said. "The very existence of the League depends upon a general reduction in armaments."

Foreign Minister Vandervelde of Belgium agreed with Dr. Stresemann that political conditions at the time made a solution of the problem imperative.

Sir Austen Chamberlain, British Foreign Secretary, said Lord Cecil, the British disarmament delegate, did not share in the popular pessimism over the results of the disarmament negotiations.

To Prevent War.

Statesmen attending the League Council meeting are reported increasingly convinced that the time has arrived to take preventive steps to avert an outbreak of war in Europe.

Fear of such an eventuality is mainly inspired by the reported attitude of Soviet Russia, following the diplomatic break with Britain and the assassination of the Soviet Minister to Poland. Another situation has also presented itself in the break of diplomatic relations between Jugo-Slavia and Albania.

Ministers Meet To Talk About European Affairs

GENEVA, June 15 (Canadian Press). — The Foreign Ministers of Great Britain, France, Germany and Belgium, and also representatives of Italy and Japan, met privately yesterday evening, and for two hours discussed the general European political situation ,but especially the problem of the Rhineland occupation.

Later they issued a common communique, limited to revealing that they will meet again at five o'clock this afternoon. M. Briand, however, added that he hoped today to reach agreements on the questions at issue.

Allied supervision of the dismantling of German fortresses, it is understood, is one of the questions to be considered, and the German spokesman indicated that Germany would accept some modified arrangement.

FACTORIES ASK HIGHER TARIFF

Canadian Woollen and Knit Goods Manufacturers Present Case.

DUTY NOT ENOUGH.

OTTAWA, June 15 (Canadian Press). — Representing Canadian woollen and knit goods manufacturers in their application for increased tariff before the Tariff Board to-day, F. H. Phippen declared that there was a market in Canada for approximately $40,000,000 worth of cloth, and that Canadian mills produced only 30 per cent. of the clothing consumed. He claimed that by working days only, the mills now operating could produce 50 per cent. of the requirements, and said there would be no difficulty in producing 65 per cent. of the requirements.

The reason, he argued, why Canadian mills did not obtain a greater proportion of the home market was that production costs were lower in Europe than in Canada, and that the Canadian duties were not sufficient to allow for this. Increased duties, Mr. Phippen asserted, would result in increased employment in Canada, and would not increase the cost to the consumer.

PERJURY IS CHARGED TO ROCCO PERRI

Eight Counts Against the Self-Styled King of Bootleggers.

ON CUSTOMS INQUIRY.

Wife is Also Accused of Perjury in Evidence Before Commission.

TORONTO, June 15 (Canadian Press).—Rocco Perri of Hamilton and his wife, sought for three weeks on a charge of perjury in connection with their evidence before the Royal Customs Commission today surrendered to the police in the office of Assistant Crown Attorney Edward Murphy. They were accompanied from Hamilton by their counsel, M. J. O'Reilly, K.C.

Perri, self styled "King of Bootleggers," and his wife, Bessie, appeared in Police Court where Mr. Murphy requested and obtained a remand until July 28. On pledging to appear on that date accused were allowed out on cash bail of $10,000

Mr. Murphy explained that the long remand was necessary for completion of evidence to be offered against the accused.

Information against Perri was laid by Albert J. Cawbron, Superintendent of the Royal Canadian Mounted Police, and it contains eight charges of having committed perjury in testifying before the Royal Customs Commission on April 4.

Two informations were laid against Mrs. Perri. In one she is charged with falsely swearing before the Commission that the only bank account which she had under any name was that with the Canadian Bank of Commerce in Hamilton. In other information there are eight charges of swearing false.

The charges against Perri are based on the following statements taken from his evidence before the Commission:

First: That he said he had not been engaged in any business or occupation since 1920.

Second: That since 1920 he had been living on his private income and had done nothing to supplement that income.

Third: That he did not state to the representative of a Toronto newspaper in November, 1924 that he was in the bootlegging business.

Fourth: That he said he was not engaged in the bootlegging business in 1924, nor had he been engaged in the bootlegging business for a long time prior to 1924.

Fifth: That he never ordered any liquor over the telephone.

Sixth: That he never buys any liquor.

Seventh: That Mrs. Perri did not put through any telephone calls for shipments of liquor which were sent in the name of J. Benna.

Eighth: That he did not know what business Mike Barnado was engaged in.

TOTAL ECLIPSE.

Moon in Shadow For Twelve Minutes in Early Hours of Morning.

CHICAGO, June 15 (Canadian Press). — A total eclipse of the moon lasting twelve minutes was visible in North and South America and Europe early to-day. The total eclipse began here at 3.13 a.m. and ended at 3.25 a.m.

The thistle has been the emblem of Scotland since 809, when the Danes attempted to surprise a Scottish camp by night. The advance guWd sIruch a clump of thistles and their cries of pain gave warning that saved the Scottish army.

War Can't Be Trusted to Produce Justice; Sir John Simon Says Arbitration Needed

LONDON, June 15 (UCnited Press). — The terrible thing about war is not its cruelty or its crippling expenditures, but the fact that it cannot be relied on to produce justice, Sir John Simon, former Attorney-General of Great Britain, and one of England's most noted lawyers, said in an address last night. He spoke before the Peace Society at the Guildhall in advance of the naval arms limitation conference at Geneva.

"That is the fundamental fact which must always be remembered when we consider arguments for some substitute for war," Sir John said.

"If we mean to find a substitute for war, there is but one way to look, and that is in the direction of arbitration."

MANY MOTORISTS TEST BRAKES AND JOIN SAFE DRIVERS' CLUB

Forty-two Cars Go Over the Jumps on Water Street in One Afternoon.

KIWANIANS WORK.

Thirty-four Pairs of Headlights Tried Out and Properly Adjusted.

Forty-two cars had their brakes tested at the testing ground on Water street yesterday afternoon, in the campaign being conducted by Kiwanis Club. Last night thirty-four cars had their headlights tested on the ground laid out by the City Engineer. Cards were issued showing the adjustment, needed, if any, and owners of cars are at liberty to have the repairs made at any garage and with any material they choose, or not to have the adjustment made at all if they do not wish to profit by the information given by the tests.

Minor adjustments of headlights are made by mechanics at the time of testing.

A display of safety posters has been arranged in the south window of The Examiner office, by W. H. Dickin, a member of the Safety Committee of Kiwanis Club. In it may be seen a pair of crutches reserved for the first jay-walker who is unfortunate enough to be caught.

The streets were given attention last night when Kiwanians stencilled safety signs at some of the most dangerous crossings.

Had Brakes Tested.

The following motorists had their brakes tested:

F. L. Roy,	R. J. Bolton,
H. Kerr,	M. Killingbeck,
P. W. Johnson,	Mrs. W. R. Morris
Mrs. Barrie,	Walter Kidd,
J. Edgar,	N. F. Maker,
J. C. Smith,	J. D. Fanning,
S. J. Richardson,	A. H. Stratton,
W. T. Seaman,	James F. Manton,
G. G. Eason,	E. A. Adams,
W. Weir,	A. Heideman
M. Anthony,	F. J. Doughty,
Dr. E. Wood,	A. Webster,
M. Dunkley,	A. Brioux,
R. Pearse,	J. W. Jordan,
H. D. Walker	L. E. Northey
R. A. McKee,	E. W Pyke,
T. O. Hallihan,	(Toronto),
S. D. Hall,	A. Moffatt
Chief Gimblett,	W. H Dickin,
M. J. Koster,	Mrs. F. Board
J. W. McDougall,	N. D. King,
L. Browne.	

Those who had not already joined the Safe Drivers' Club, did so.

New Members.

The following are additional members of the Safe Drivers' Clubs:

N. H. Hamley,	J. Curtis,
Dr A. M. Weldom	Mrs. F. Millard,
J. W. Crookshanks	W. Roden,
J. J. Mortimer,	T. Aitken,
N. L. Elliott,	J. W. Ridyard,
W. F. Doughty	T. Brightman,
F. E. Hankin,	Mildred Carr,
W. A. Spencer	D. A. McKinnon,
W. Byers,	T. Mark,
H. G. Rummary,	E. V. Chandler,
I. P. McNabb,	J. Strickland.
A. Dunslow,	

Headlight Test.

The following motorists had their headlights tested and adjusted, and adjusted, and are now members of the Safety League:

H. Huffman,	L. Matthews,
A. H. Mowry,	M W. Lyle,
B. D. MacLean,	T. Ross,
Fred Board,	P. S. Aitcheson,
Art Morphett,	C. Griffin,
T Brightman,	W. T. Seaman.
J. Edgar	A. Stratton,
C Huffman,	E. Smith,
L. L. McGuire,	G. Giles,
W. J. Byers,	T. P. MacMillen,
J. Eason,	J. Chadwick,
D. A. McKinnon,	D. King,
R. Pearse,	R. H. Pilling,
A. Dunslow,	F. Millard
Carl Harrison,	W. Masters,
H. Rumary,	J. A. Robinson,
I. P. McNabb,	J. Fanning,
E. B. Chandler,	R Pogue,
T. H. Aitken,	F. Brownscombe,
E. B. Fowler,	C. Gertby,
R. Johnson,	C. V. Elliott
J. W. Hales,	Dr. Waite,
R. T. Conlau,	J. B. Horn,
D. Seaton,	T. Mark,
C. A. Gray ,	P. W. Johnson,
T. W. Edwards	C. Ruth,

ADDITIONAL SUBSCRIPTIONS.

Additional subscriptions have been received for the Animal Home, to be undertaken by the Peterborough Humane Society:

C. H. Ackerman $25.00
A Friend 5.00

More Clergy Needed For Work Overseas

LONDON, England, June 15 (Canadian Press Cable). — Two hundred and twenty additional clergy are required for service overseas; fifty thousand pounds sterling is needed annually for church work, and a capital sum of two hunded and fifty thousand pounds sterling is required to form new dioceses ,declared Rt. Rev. St. Clair C. Donaldson Bishop of Salisbury, in submitting the fifth world call report at the London Diocesan Conference here yesterday.

Rt. Rev. Arthur Foley Winnington Ingram, Bishop of London, stated that the work of the churches in North-West, Canada would die out if they were not helped. In establishing branches of the Church in new areas on the Prairies, brotherhoods should be fostered by the Church, and Empire settlement schemes should receive greater support, he said.

"The difficulty is that we cannot get young people to stir from England. If young people are sent out and properly looked after, they will get a ten times better chance in Australia or Canada," Rt. Rev. Ingram said.

MOSCOW SAYS REPORTS 'ROT'

But Rumors of New Terror and Troop Mobilization in Russia Persist.

SOVIET ANNOYED.

MOSCOW, June 15 (Canadian Press). — Despatches from Warsaw and other centres published abroad reporting a reign of terror in Russia were characterized by official Soviet circles today as "sensational and rot."

Rumors Current

LONDON, June 15 (Canadian Press).—Rumors of a new terror in Russia with summary executions, wholesale arrests, drastic military preparations, an impending declaration of martial law and crowds of foreigners fleeing from Moscow, are current here. They emanate from Warsaw, Riga and other centres which are notoriously given to circulating anti-Soviet reports and which are based on reports which could not be substantiated to-day.

The highest court of France has ruled that pedestrians are subject to traffic rules just the same as vehicles and may be fined for violations.

Moths do not eat the wool on the backs of live sheep, probably because of the oil in the wool.

Court Again Delayed; Counsel Not Ready To Present 16 Suits

Absences of Material Witnesses and Principals Hold Up Sessions of the Peace—Judge McGlade Intimates That Start Must Be Made This Afternoon.

JOHN J. TURNER PRESENTS COMPLETE REPORT OF GRAND JURY ON COUNTY INSTITUTIONS

Another Helper and More Comforts Suggested For House of Refuge to Make Lives of Old People Easier—Judge Points Out Responsibility Of County Council.

At 10.55 this forenoon the June Sessions of the Peace and the County Court adjourned until 2 p.m. without having considered any of the sixteen cases on the docket. Absences of material witnesses and of some of the principals were the causes assigned by the lawyers in explanation of their inability to proceed.

"Are any of you gentlemen ready to go on?" asked His Honor Judge J. E. McGlade. "Now don't all speak at once," he added, as none of the legal lights present showed any undue eagerness to begin. "If this extraordinary state of affairs continues," remarked His Honor, "I don't know how long the good humor of the Court will last."

His Honor also intimated that both he and Judge Huycke were desirous that all the counsel concerned with the non-jury cases would meet with the judges to arrange dates for a special sitting for consideration of these cases. His Honor also intimated that such cases as were not disposed of by July 15 would stand over until the September sitting of the Court.

Expressing his regrets to the jurymen, His Honor said: "These learned gentlemen are responsible for the position in which you and the Court are placed. Perhaps," he added hopefully, "the clouds will lift before the day is much more advanced."

In announcing his intention to adjourn the Court, His Honor intimated that a start would be made with the business at 2 o'clock. The tone of His Honor's voice hinted a determination to brook no further delay.

The reading of the report of the Grand Jury came as a welcome relief.

Grand Jury Report

The report of the Grand Jury was as follows:

"To His Honor, Judge J. E. McGlade:

May it please your Honor:

We the Grand Jury empanelled according to law to co-operate with you to investigate and report on the institutions receiving support of public moneys, have made careful inspection and wish to report as follows:

In your address you referred to a suggestion made by some one, that the laws be amended to dispense with the work of the Grand Jury and to some extent Petit Juries. You pointed out the value of the system of law as we have it at the present time and thought due consideration had not been given to the suggestion of changing, before submitting the statement to the public.

The consensus of public opinion and the weight of editorials have all been directed against any change and your endorsement of the system of Grand Juries and Petit Juries is in agreement with our thought on the same subject.

The system is old and tried and has reached a high point of efficiency in the British system of law. You stressed the value of the Jury System as the representatives of the City and County to investigate and report on public institutions, whether they are functioning as intended and in this we see good, a channel to establish confidence in the public mind as to the expenditure of monies out of the Public Treasury by various bodies elected to manage and control the business of the community.

You stated the examination of our institutions was not to be perfunctory but careful and thoroughly done ,that a true report might be presented of each institution as we found them with such suggestions as we though might conduce to the happiness and safety of those confined therein—having in mind the exception of the County Jail which was a place of detention, expected to be comfortable and sanitary, yet not intended to be measured with the standard of the home; on the other hand it is most desirable to see the homes for children, the aged and infirm are comfortable, sanitary and properly equipped to carry on the work, in which they are engaged.

The hospitals also would be inspected and included in our report.

We first visited the County Jail and found: 1 insane foreigner; 3 men; 3 women.

We understand from Gosler Nesbitt the insane man will be deported to the Government just as soon as the necessary arrangements have been

(Turn to Page 15, Please)

PRESENTS REPORT.

J. J. TURNER,
Ex-Mayor of Peterborough, who, as foreman of the Grand Jury, presented a lengthy report to Judge McGlade.

LOSES NATIONALITY.

Soviet Government Resents Alleged Aid To Russian Czarist Emigrants.

LONDON, June 15 (United Press). —A Berlin depatch to the Exchange Telegraph from Moscow, said the Soviet Government has deprived Feodor Chaliapin, the noted singer, of his Russian nationality, because he has aided Russian emigrants, most of whom are Czarists. ... ...

TO-DAY'S EXAMINER

Local.

Judge McGlade upholds system of Grand Jury. Page 2.

Water sports at Jubilee celebration to be biggest ever. Page 1.

Report of Grand Jury presented at June sessions. Page 1.

Chief Gimblett tells about fire prevention. Page 9.

Canada.

Lookout for flares being maintained in Quebec. Page 2.

Slayer left death trail across U.S. Page 2.

Customs Commission session ends at Montreal. Page 2.

Britain.

Rumors of Red revival in Russia are current. Page 1.

Foreign.

Airmen settle Berlin trouble. Page 7.

Editorial, Page 4.

See Canada First.
Old-Age Pensions.
Heavy Penalties.
Safe Driving.

Sport.

C.G.E. Athletic Club elects officers. Page 12.

Belmonts win from C.G.E. Page 12.

Canucks win from Kiwanis. Page 12.

Asterus wins Royal Hunt Cup. Page 13.

Financial, Page 16.

Mine market weakness fails to affect most stocks.

Corn bounds upward but fails to carry wheat.

Brazilian lends strength to Toronto session.

Wall Street steadies; Rock Island makes record high.

Women's Interests, Page 2.

Fashions; Social News; Horoscope.

"Saint and Sinner," by popular request.

Style takes stock of stockings.

Features.

"Jungle Breath." Page 14.

Want Ads., Page 15.

The Market Place of the Community.

To-Morrow.

Sun—Rises 4.35; Sets 20.1.
Moon—Rises 21.33; Sets 5.34.

DOMINION DAY WATER SPORTS PLANNED TO BE BIGGEST EVER

Aquatic Demonstration Will Be Biggest Part of Half Day List.

CONTESTS ARRANGED.

All Popular Water Events To Be Indulged With Suitable Prizes.

The aquatic sports to be held in this city on Dominion Day, July 1st, are to be the biggest and best ever staged in Peterborough, the programme including practically every line of water games and races possible to put on. The sports are to begin at 9.30 and last all the forenoon in the area of water in front of the George Street Wharf and below the C.P.R. bridge.

There are to be some competition events, but the biggest part of the programme will constitute an aquatic demonstration. One special feature will be the log-rolling contest to be staged by the river drivers. This will provide plenty of fun for the spectators and thrills for the participants, but it will also bring back memories of the old river driving days on the Otonabee to the city's older residents.

A water polo game will then be put on, and following this will be swimming races for men and girls.

A huge tower is to be built from which both boys and girls will take high and fancy dives. Following this the fast motor boats will race, and one boat is to provide plenty of thrills by jumping a raft placed in the water as an obstacle, and like the ski jumper, the boat will strike it at a terrific speed, and clearing the raft, land in the water on the other side. [illegible] is now under way to give an exhibition of aquaplaning, that is, one member will be towed on a toboggan-like piece of wood behind a swift motor launch.

Although not sure of the following plan, Claude Rogers told The Examiner this morning that an effort had been made to have a man or girl on skis riding behind a fast enough boat to keep the skis on top of the water. If an exhibit such as this can be given, the person on skis must be very skilled in the art to be able to maintain his balance. Another idea that is under way is that the motor boat that will take the jump will also pull an aquaplane behind it, thus making a double jump with the launch and the aquaplane.

Open canoe races will also be held for valuable prizes. A complete list of the prize list will be published at a later date. The committee in charge of this programme has also arranged for a band to be present, and with the above programme for all to enjoy, a large crowd is expected by the committee to be present. Nothing of this kind has ever been so extensively put on for the benefit of the citizens of Peterborough.

Slayer of Minister Seeking Vengeance

WARSAW, June 15 (United Press). — The court-martial trial of Bori Kowerda, who last week assassinated Pierre Voikoff, the Soviet Rusian Minister to Poland, began at 10 a.m. to-day.

Kowerda's parents were in the court room, and were to testify. The defendant made a statement in which he said: "I killed him, for the purpose of wreaking vengeance on the Bolshevik regime."

Hunt For Strangler In Regina District

MOOSE JAW, Sask., June 15 (Canadian Press). — The hunt for the Winnipeg strangler, based on the assumption that he was in Regina on Sunday and was seen between Moose Jaw and Regina on Monday, is being carried out systematically in the city and district . The local police, Provincial Police, and officers and detectives from other points are watching keenly.

One individual who entered a South Hill store and bought chocolates and biscuits, was reported to the police at once, but he has not been located.

The news that he may be in this vicinity has spead like wildfire, and the citizens are greatly

THE WEATHER

Lowest temperature last night, 45° highest point yesterday, 70°. Lately there has been very little variation in temperature one day with another. It still continues unseasonably cool. Last night, or more correctly this morning from 2 a.m., to daybreak, there was an eclipse of the moon, "fair Luna," as the poets call her, setting in the west totally covered by the round shadow of the earth. The night was particularly clear and sparkling, and the spectacle was a beautiful one. Better proof of the rotundity of the earth could not be required than to see the earth's shadow slowly encroach on the bright surface of the full moon, and finally completely cover it.—W. P.

Three Citizens of Lands Far and Near Make Application in Court For Naturalization

Giving evidence on his own behalf in his appeal for naturalization in the County Court yesterday before Judge McGlade, Moses Samuel Zacks took the oath in Jewish fashion. When called upon to swear he stepped from the witness-stand, picked up his cap, returned to the box and took the oath on the Old Testament.

There was a touch of pathos in his account of his family. His wife is still in Poland, and Mr. Zacks, in explanation of the fact, stated that they had a little daughter who was unable to pass the medical tests imposed under the authority of the Immigration Department—hence Mrs. Zacks was compelled to remain with her child in Europe.

Canada gets a bit of her own back from the United States, in the person of Daniel Leonard, whose application for naturalization also came up yesterday. Mr. Leonard states that he was born in Vermont, the son of a French Canadian who became a naturalized American. Mr. Leonard came here many years ago to work for the Vermont Marble Company. He intended to remain only three months; but had lived in Peterborough ever since.

In both these cases and in that of a third, Dominic Caravaggio, favorable evidence as to the character of the applicants was given by Police Sergeant W. E. Wigg. His Honor intimated that all the applications would be granted.

JUDGE M'GLADE SAYS A WORD ON BEHALF OF PRESENT SYSTEM IN HIS CHARGE TO GRAND JURY

Originated in Primitive Beginnings of Civilization Among Men.

TRIAL BY PEERS.

Attained Highest Development in Old Land and British Dominions.

A defence of the jury system marked the charge of His Honor Judge J. E. McGlade to the Grand Jury at the sitting of the June Sessions of the Peace and the Peterborough County Court which opened yesterday in the Court Room of the County Buildings.

His Honor said he did not desire to make nor did the Grand Jury desire to hear a long speech on their duties. He was glad to say that their task would not be so heavy as it might well have been. There was one criminal case before the court which under ordinary circumstances would have necessitated being dealt with by the Grand Jury for the purpose of determining whether the person ought to be placed on trial. In the instance they had to deal with, the young man had been convicted by the Magistrate and had appealed the case to the Second Divisional Court at Osgoode Hall which had quashed the conviction and had ordered a re-trial before the country court with judge and jury. His Honor said that the counsel on either side had discussed the matter with him and by common consent they had agreed that under the terms of the order, it was not necessary that the Grand Jury should be called on to bring in a True Bill or No Bill, so that their labors would be lightened to that extent.

Originated in Primitive

He wanted to refer first to some discussion in the province seven months ago when it was suggested that the Grand Jury should be done away with and that the petit jury might also be left off to some extent. His Honor was happy to tell the jurymen that in the discussion which followed, it seemed to be the concensus of opinion of men learned in the law and of the press that the gentleman who made the statement had not given to the matter all the consideration to which it was entitled.

If any of them had studied the rise of the jury system, they would agree that the offices filled by the Grand Jury were intended to be important to the nation. It was popularly believed that the jury system had had its origin within the British Dominions. That was not at all correct. History related that in the primitive beginnings of all people there had existed something akin to the jury system. Before laws were established at all, among those nations that laid claim to civilization, the opinion was that not only in criminal offences was a man entitled to a trial by his peers, but likewise in civil affairs, and so juries evolved. It was, however, true to say that within the British Dominions and especially in the Old Land the jury system reached its highest development.

Investigate Institutions

He reminded the jury that they were the representatives selected in the manner prescribed by the law to represent the City and County of Peterborough in order that they might investigate and report to the court their findings as to the manner in which the public institutions of the city and county were conducted, especially those institution which were in receipt of public funds, such as jails, hospitals, houses of industry, and orphanages, if any.

Their inspection was not to be of a cursory nature. It was not to be merely a general walk around. His Honor wished the Grand Jury to pay special attention to the homes for the aged and for the orphans. It was their duty to see that these poor and afflicted ones received all the attention that they required.

There was another public institution which was here and everywhere. He referred to the jail, where were detained those unfortunates who had broken the law of the land. It was not expected that the jail would be a de-luxe hotel. They were not called upon to see that the prisoners got all the luxuries that were going, but they were entitled to get reasonable accommodation and proper wholesome food. The Grand Jury was called upon to perform a public duty. Under our system of Government one of the best safeguards was to know the manner in which public money was being expended, and that poor afflicted ones were being looked after in a proper manner.

Jury Notice Struck Out

On an application by Joseph Wearing, the jury notice in the case of Sherwood Gerow versus the Purdy Lumber Company was struck out, in spite of an obepction by the opposing counsel; B. E. Park. Mr. Wearing said the action which was for wages and disbursements made was one of those long drawn-out cases which were so tedious that they almost put the judge to sleep. Mr. Wearing quoted a number of precedents in support of his contention that the case was merely a matter of law to be argued before a judge, and stated that the practice of striking out the jury notices was increasing in comercial cases.

Judge McGlade will hear the case on a day which will be convenient to all concerned.

Married men can anticipate longer lives than their bachelor friends. Recently compiled statistics show mortality among bachelors to be double that of benedicts between the ages of 20 and 50.

A de luxe train being built in the United States for the President of Mexico includes an automobile car and a council chamber.

RADIO PROGRAMS

FOR THURSDAY, JUNE 16.

SIX O'CLOCK.

WGHP (244) Detroit— Concert; news; markets; children's chat.
WPG (273) Atlantic City—News; scores; organ; dinner concert.
WGN (306) Chicago—Stocks; Uncle Walt; concert ensemble.
KDKA (316) Pittsburgh— Scores; farm reports; concert.
WBZ (333) Springfield—Ensemble.
WLS (345) Chicago—Stocks; organ; sports; orchestra.
CKCL (357) Toronto—Harmony.
WJJD (366) Chicago—Symphony.
WWJ (375) Detroit—Dinner concert.
WGY (379) Schenectady—Orchestra; scores; lecture.
WTAM (400) Cleveland—Orchestra.
WJR (441) Detroit—Dinner concert.
WJZ (454) New York—Orchestra.
WEAF (492) New York—Hymn sing.
WIP (508) Philadelphia—Uncle Wip.
KYW (526) Chicago—Uncle Bob.

6.30 O'CLOCK.

WBAL (285) Baltimore—Orchestra.
WPCH (319) New York—Orchestra.
WBZ (333) Springfield—Quartet.
WGBS (349) New York—Entertainers.
WMCA (370) New York—Gypsies.
WOR (422) Newark—Orchestra.
WEEI (447) Boston—Tenor.
WEAF (492) New York—Mezzo soprano and orchestra.
KYW (526) Chicago—Concert.

SEVEN O'CLOCK.

WKWB (217) Buffalo—Concert.
WPG (273) Atlantic City—Dance orchestra.
WLIB (306) Chicago—Concert.
WBZ (333) Springfield—Musical.
WLS (345) Chicago—Orchestra; May and June; players.
WGBS (349) New York—Reviews; violin recital.
WEBH (366) Chicago—Orchestra.
WGY (379) Schenectady—Musical.
WLW (428) Cincinnati—Orchestra.
WJZ (454) New York—"Hearts and Flowers."
WEAF (492) New York—Comfort hour.

7.30 O'CLOCK.

WJR (441) Detroit—Song review.
WJZ (454) New York—Our musical United States.
WEAF (492) New York—Great composers.
WIP (508) Philadelphia—Recital.

EIGHT O'CLOCK.

WGY (256) New York—Quartet.
WPZ (273) Atlantic City—Electrical parade from boardwalk.
WLS (345) Chicago—Players; verse and music.
WGBS (349) New York—"Ramble in Erin."
WJJD (366) Chicago— Mooseheart hour.
WLW (428) Cincinnati—Mandolin quartet.
WEAF (492) New York—Eskimos.

8.30 O'CLOCK.

WJZ (454) New York—Hire's Harvesters.
WHO (535) Des Moines—Pianist.

NINE O'CLOCK.

WBAL (285) Baltimore—Orchestra.
WGN (306) Chicago—Musical.
WBZ (333) Springfield—Two piano recital; orchestra.
WEBH (366) Chicago— Orchestra; song recital.
WGY (379) Schenectady—Quartet.
WJR (441) Detroit—Dance hour.
WJZ (454) New York—Elks male quartet.
WEAF (492) New York—Goodrich Silvertown tenor and orchestra.
WHO (535) Des Moines—Musical.

9.30 O'CLOCK.

WHT (416) Chicago—Orchestra.
WLW (428) Cincinnati—Dance music from zoo.
WJZ (454) New York—Orchestra.

TEN O'CLOCK.

WSAI (261) Cincinnati—Melody boys
WPG (273) Atlantic City—Movie broadcast.
WGN (306) Chicago—Sam 'n Henry music box; songs.
CFCA (357) Toronto—Organ.
WLW (428) Cincinnati —Orchestra.
WMAQ (447) Chicago—Theater review.
WRC (469) Washington—Band.
WEA F(492) New York—Jack Albin's orchestra.

10.30 O'CLOCK.

WPG (273) Atlantic City—Dance orchestra.
WGY (379) Schenectady—Organ.
KYW (526) Chicago—Carnival.
WLIB (306) Chicago—Organ; orchestra; waltz time.
WJJD (366) Chicago—Orchestra.
WMCA (370) New York—Broadway Nite.
WTAM (400) Cleveland—Orchestra.
WHT (416) Chicago—Your hour.
WLW (428) Cincinnati—Tommy and Irene; Castle Farm.

11.30 O'CLOCK.

WSM (319) Nashville—Organ.

TWELVE O'CLOCK.

WJJD (366) Chicago—Organ.
WLW (428) Cincinnati—Sky Terriers in midnight frolic.
WQJ (447) Chicago—Popular hours.
WHO (535) Des Moines—Orchestra.

STUDENT'S BLOW KILLED HOUDINI

It Is Said He Dared Student To Hit Him.

NEW YORK, N.Y., June 15.—(United Press).— The ate Harry Houdini, famous magician, died from the result of a blow delivered by a student of McGill College, Montreal, according to officials of the New York Life Insurance Company who have paid the magician's widow $25,000 as accident indemnity. The agent who wrote Houdini's accident policy described in detail the blow that is said to have caused the magician's death, and which yielded Mrs. Beatrice Houdini $25,000 in addition to $86,000 in straight life insurance.

He said that Houdini while in a dressing room of the Princess Theatre, Montreal, dared a McGill student to hit him and that the student playfully gave him a blow in the region of the appendix, which caused a rupture and brought on his death.

A new phonographic device enables English police to keep a record of criminals' voices. The inventor claims he can recognize the rhythm even though the criminal tries to change his voice.

The National Association of Travellers' Aid Society helped 1,300,000 persons last year and a million dollars was spent in the task, according to the annual report.

EXECUTIONS REPORTED.

Thirty Persons Are Said To Be Shot at Vladivostok, Russia.

LONDON, June 15.—(United Press) —The Warsaw correspondent of the Daily Express said mass executions have been reported from all parts of Russia.

One of the reports said 30 persons were shot at Vladivostock, Tchelabinsk and Tula and 16 in Tiflis and Erivan.

It was reported from South Russia that a prominent Cheka (Soviet Police) official Jaralawski, has arrived at Kharkow on a special mission, "to exterminate ruthlessly anti-Soviet counter revolutionists."

The Daily Express correspondent said the second Soviet note to Poland on Verkoofs assassination has created a tense situation in Poland.

AIRMEN SETTLE BERLIN TROUBLE

Writ of Attachment on Bellanca Plane Columbia Withdrawn.

CASH SETTLEMENT.

BERLIN, June 15.—(United Press.) —Mutual apologies and a cash settlement yesterday chased the shadow of a legal attachment from the Bellanca monoplane Columbia, in which Clarence D. Chamberlin and Charles A. Levine made a non-stop distance record in their flight from New York to Germany.

Representatives of Levine and of Dr. Julius Puppe, who alleged Levine owed him 46,000 marks, met yesterday. The cash settlement and mutual apologies resulted in withdrawal of the writ of attachment which Puppe's representatives had obtained.

OBITUARY.

MRS. RUSSELL BALL.

Mrs. Russell Ball died yesterday afternoon at her residence in Clementi street, Lakefield. She was Miss Serecta Wood and was 28 years and 9 months old. She was born in Havelock, the daughter of Mr. and Mrs. Thomas Wood and she lived in Havelock until her marriage with Mr. Ball 10 years ago this month. Her sudden death is a great shock to her many friends in Lakefield and vicinity. She is survived by her husband and three young children, her parents, three sisters, Mrs. Becket, Norwood, Mrs. Ames, Harrowsmith, Miss Bernice Wood at home and two brothers, Randel Wood at home and Ralph at Oshawa. She was a member of Regent street United church. Funeral will be held on Thursday afternoon at 2 o'clock from her late residence proceeding to Lakefield cemetery. Rev. S. A. Kemp will be in charge.

SIDNEY BAILEY.

East Emily, June 15. — On Friday afternoon, June 10th, the death occurred of Mr. Sidney Bailey, at his late residence in East Emily.

The deceased was in his 63rd year, and was in his usual health up until about two hours before his death, which came as a great shock to his bereaved family, many friends and neighbors.

Mr. Bailey was a highly respected citizen of Emily and had lived in the neighborhood all his life.

He leaves to mourn the loss of a loving husband and father, his bereaved wife, one daughter, Mrs. Melville Elliott, of Emily Township, and one son, Cleveland, on the homestead

The funeral was held on Monday afternoon at 2 o'clock, from his late residence to Emily cemetery, Rev. Mr. Rowland officiating.

The floral tributes were many and beautiful, showing the high esteem in which the deceased was held by his many friends.

The bearers were George Deyell, Eric Blackwell, Albert Finley, Evans Storey, Melville Elliott and William Pife.

HENRY THURSTON.

DUNSFORD, June 15—Henry Thurston of this village passed away at his home on Monday, June 13, after an illness of about two months. He is survived by his widow, three daughters, Mrs. Robert Brien and Mrs. James Brien, Dunsford, Mrs. William Kennedy of Omemee, and four sons: T. J. Thurston of Dunsford, Herbert of Saskatchewan, Stanley of Boocaygeon, and Wesley of Detroit. He is also survived by a grandson, Amos Mulligan, who have lived with him since infancy.

The late Mr. Thurston was about eighty-six years of age. The funeral was held from the family residence this afternoon to Dunsford Cemetery for interment.

CURTAIL CONSUMPTION.

Boys and Girls Should Be Examined Annually Says Noted Doctor.

TORONTO, June 15.— (Canadian Press.)—"If all boys and girls between the ages of ten and twenty can be examined annually, including X-ray examination, 90 per cent. of the tuberculosis of early adult life could be prevented," stated Dr. T. W. G. McKay, Medical Health Officer of Oshawa before the Medical Health Officers' Association at the annual meeting to-day. Dr. McKay is president of the association.

Quoting an authority the speaker said, "Consumption need not kill. The sanatorium has been converted from domicile of despair into a house of hope. The country doctor has been stimulated and has had the public health nurse put at his right hand as a helper."

COMMISSION SESSION ENDS AT MONTREAL

Customs Board To Open Sittings at Quebec on Thursday.

LAST FOR TWO DAYS.

Paid Egan $8,998, Says Secretary-Treasurer of Consolidated Distilleries.

MONTREAL, Que., June 15 (Canadian Press).—Sittings of the Royal Customs Commission in Montreal closed last evening. About two weeks have been devoted to the inquiry here. The Commission will now move to Quebec where sittings will open on Thursday morning. It is expected that they will occupy only two days, and that the inquiry, insofar as the Province of Quebec is concerned, will be concluded at the end of the week. Then the Commission will move to St. John, N.B., to open there on or about Tuesday, June 21. After the St. John sittings, Halifax will be visited. The Commissioners will make the trip to the Maritime Provinces by motor car.

Yesterday's sitting was devoted largely to questioning officials of the Consolidated Distilleries of Montreal. In the afternoon, James G. Lawrence, secretary treasurer of this company, gave the total amount of payments made to W. M. Egan, former Windsor, Ont., lawyer, by the Consolidated Distilleries, as $8,998. Egan, he said, received a commission of $2.00 a case on orders which he sent into the company.

Asked to Buy Liquor

Mr Lawrence was asked by Hon. N. W. Rowell, K.C., Commission Counsel to explain a transaction with Mr. Egan involving the exchange of $24,800. Mr. Lawrence said that, in the month of October, 1924, the Consolidated Distilleries had received from Mr. Egan the sum of $24,800 to purchase liquor. He believed that in this transaction Egan was acting for some Windsor, Ont., liquor exporters. On the day after the money was received from Egan, however, the Consolidated Distilleries decided not to participate in the transaction, so, he said, the money was returned to Egan.

"Why did you not go into the proposed transaction?" asked Mr. Rowell.

Mr. Lawrence replied that his company understood that Egan and his associates proposed disposing of the liquor in Quebec. This might have caused trouble.

In earlier testimony, Mr. Lawrence revealed the fact that political contributions of the Consolidated Distilleries from June, 1923, to the end of December, 1926, totalled over $380,000. Payments were made to both parties.

"Even-handed justice," interjected Commissioner Wright.

Another liquor company which came under brief review yesterday afternoon was the Dominion Distilleries, Ltd. A. E. Nash, auditor for the Commission, filed a report covering operations of this company from May 1, 1926, to March 31, 1927. Mr. Rowell explained to the Commission that the company under review had been investigated extensively by the Parliamentary Committee, and that the auditor's report was concerned only with transactions subsequent to the parliamentary inquiry.

GARDEN PARTY WELL ATTENDED

St. Andrew's Girl Guides Hold Festive Evening.

CAMPBELLFORD, June 15. — Although the afternoon was a little on the cool side and the skies above threatening rain, the garden party in aid of St. Andrew's Girl Guides drew a goodly crowd, and everyone enjoyed the company in which they found themselvs, as well as the nice cup of tea, the tasty sandwiches, and the cake like mother used to make.

The committee in charge of the Girl Guide work and of the afternoon arrangements were: Mrs. John Nesbitt, president; Mrs. Glen Thornson, vice-president; Mrs. J. C. Anderson, secretary-treasurer; Mrs. R. J. Allan, Mrs. Charles Milne, and Mrs. (Rev.) James Grier. The officers and patrol leaders are as follows: Miss Clemena Ivey, Captain; Mrs. Clarence Massie, Lieutenant; Patrol Leaders, Dorothy Barnum, Eva McKelvie, Margaret Cock, and Jean McArthur.

The St. Andrew's Company of the Guides has a total of 30 all ranks.

HOW TO REDUCE VARICOSE VEINS

Rub Gently and Upward Toward the Heart as Blood in Veins Flows That Way.

Many people have become despondent because they have been led to believe that there is no remedy that will help reduce swollen veins and bunches.

If you will get a two-ounce original bottle of Moone's Emerald Oil (full strength) at any first class drug store and apply it night and morning as directed you will quickly notice an improvement which will continue until the veins and bunches are reduced to normal.

Moone's Emerald Oil is a harmless, yet most powerful germicide and two ounces last a very long time. Indeed, so powerful is Emerald Oil that old chronic cases of Piles are often entirely absorbed and anyone who is disappointed with its use can have their money refunded. Bond's Drug Store, McDermid Co., Ltd., and McDermid & Jury sells lots of it.

SPECIAL SERVICE AT CAMPBELLFORD

Closing of Forty Hours' Devotion Marked at St. Mary's Church.

CAMPBELLFORD, June 15.—The Forty Hours' adoration of the Blessed Sacrament in memory of the forty hours during which the sacred body of Jesus was in the Sepulchre, began at Milan about the year 1534. It soon spread into the other cities of Italy and throughout the Catholic world; and to-day it is the universal devotion of the Catholic Church.

The closing of the "Forty Hours" brought large numbers to St. Mary's Church last night, when the Rev. Father O'Hare, C.S.S.R., Redemptorist missionary, in an eloquent discourse, explained to the faithful the Holy Eucharist.

He spoke of the principal fruits produced by Communion, and of the Holy Eucharist as a sacrifice. Speaking of the Mass as the sacrifice of the new law, he explained that the sacrifice of the Mass was the same as the sacrifice of the Cross—the sacrifice of the Mass being known as the bloodless sacrifice—and showed that it was infinite in value, and made the hearing of Mass on Sundays and holy days obligatory.

The manner of hearing, fruitfully and profitably, was presented as follows:

1. To give God honor and glory.
2. To thank Him for all His benefits.
3. To obtain the pardon of our sins.
4. To obtain all graces and blessings.

The reverend speaker exhorted his hearers to appreciate the Holy Eucharist and to go often to Communion. The doctrine and teaching of the Church on the Holy Eucharist rests on the promises of Christ and the fact of the institution of the last supper, which was the fulfillment of the promises: "If any man shall eat of this bread he shall live forever"; "I am with you all days, even to the consummation of the world."

Urging upon his hearers the necessity of attending Mass, and enumerating some of the excuses offered for non-attendance, the reverend gentleman asked the congregation how they could expect God's blessing during the week if they began the first day of the week by falling out with Him.

The Church, said the speaker, only commands attendance at Communion once a year, but nowhere does she say that's enough. You must go often enough to keep in a state of grace. "God bless that parish," continued the speaker, "where the people go to Communion once a month. Take away the Mass and the Holy Eucharist from the Catholic Church and you have nothing left."

At the close of the discourse some twenty little boys and girls, all in white raiment, who made their first Communion on Sunday morning, were in the prescribed procession; and no doubt the earnest prayer of the congregation, as the little ones slowly marched with clasped hands, in the attitude of prayer, was that the Lover of little children would keep them throughout life in the same holy environment.

BEN TURPIN ACTS AS TRAFFIC COP

Arrests Daughter of Mayor of Atlantic City.

ATLANTIC CITY, June 15. — (United Press).—When Ben Turpin, motion picture comedian joined the Atlantic Police Force, downtown traffic was thrown into a seething jam because the autoists could not tell where the cross eyed cop was looking.

Turpin, who decided to earn his keep while in Atlantic City with some hundred thousand Shriners sought employment on the police force because he claimed to have had experience on various forces in Hollywood during the "shooting" of certain pictures.

When the jam became too much for the frantic copper, he leaped upon the running board of a sporty roadster, driven by an attractive young woman.

"You're under arrest," he shouted. "Drive to the station." Arrived at the station, Turpin charged that the young woman had not driven where he looked.

"Prisoner dismissed," declared the Chief of Police.

"And, as for you Turpin—you're fired."

The girl arrested was the daughter of Mayor Adolph Goller. Some cynic suggested that the whole affair was a publicity stunt.

PRODUCERS COLD TO MARKET PLAN

Government Foodstuff Order Not Taken Up By Canadian Exporters.

OTTAWA, June 15.—Parliament at the last session appropriated $100,000 to assist British Empire marketing in the sale of Canadian foodstuffs. The plan generally was that the government should, within the limitation of the vote, put up dollar for dollar with producers in a campaign to advertise and sell the Canadian output.

Curiously, as it is considered, the offer is not being taken up by Canadian exporters to the degree that was anticipated. There have been some requests for information, but the apple growers are about the only ones displaying a desire to participate in the scheme. Nothing, for example, has been heard from the fish canning industry. The money is available, and will be spent under the conditions mentioned, but it would require co-operation among associations of producers of certain commodities. No grant will be made an individual firm. Department officials express surprise that the offer has not been snapped up.

KEEP LOOKOUT FOR FLARES OVER LIMITS

Quebec Government Acts Quickly on Report From Forestry.

U. S. OPINION.

Thought Missing Aviators May Have Displayed Distress Signals.

CHICOUTINI, Que., June 15.—(Canadian Press.)— Beyond the fact that the Quebec provincial government is acting quickly on the report received from a forester yesterday that four men had seen flares, presumed to be distress signals, fired at intervals on Sunday night in the heavily timbered region of St. Germain township, some distance across the Saguenay River from here, nothing further had been elicited early last evening. Whether the flares were ordinary verey lights or were flashes of burning gasoline had not been determined, but intense interest surrounded the forester's report, since it was hoped that these may have some connection with the missing aviators, Nungesser and Coli. Messages have been sent out to all forestry officials in that sparsely settled district and news is momentarily awaited. Since communication of any sort is slow, however, some time may elapse before anything definite is established.

Forced Down in Wilds.

Speculation as to whether these flares were fired by Nungesser and Coli is rife. Following upon reports from Newfoundland a month ago to the effect that the "White Bird" had been heard flying over various places in that island, the news from St. Germain is accepted tentatively as an indication that the aviators may have flown across Labrador and been forced down somewhere in the wilds of Northern Quebec.

The Price Brothers Company of Quebec, who own extensive timber limits in St. Germain, gave out today that no report of flares having been seen had been turned in to them by any of their employes, but they added that their observation towers had not been manned on the evening the lights were seen. They have now instructions that a strict lookout be maintained.

The report from Paris that Nungesser and Coli had ditched their verey lights prior to the flight is not taken as discounting the St. Germain report, since it is felt that the aviators could well have brought from their plane a little gasoline to be used for just such a purpose as distress signals.

Little Hope In U. S.

PARIS, June 15.—The report received from the United States yesterday afternoon that flares had been seen in Northern Quebec Sunday night, raising the possibility that Captains Charles Nungesser and Francois Coli were still alive and trying to attract attention, re-awakened hope here for the missing aviators, but it was only for a moment.

Inquiry at the Le Bourget air field, whence the fliers hopped off on their ill-fated voyage on May 8, revealed the fact that the aviators who had signal pistols and flares weighing about eleven pounds, left them with other equipment regarded as not absolutely necessary, in order to reduce the weight of their already heavily loaded machine.

Some of Captain Nungesser's friends, however, still cling to the hope that he might have taken a few flares apart from the package which is now lying at Le Bourget and that these may have been the signals reported to have been seen in Northern Quebec.

Expert airmen, on the other hand, are skeptical about the Quebec report. Despite the various reports which have been received that the sound of a motor was heard on May 9 over Newfoundland, their conviction is growing that Captains Nungesser and Coli struck unfavorable conditions off the English Channel and never got across the Atlantic.

MEDALS GIVEN MARMORA PUPILS

Continuation School Diplomas For 1926 Presented at Town Hall.

MARMORA, June 15. — The presentation of medals and diplomas to Continuation School scholars for 1926 took place at the Town Hall before a large audience. Mr. J. Collins, the school principal, gave an address, as did Dr. D. Thomson, who made the presentations.

Medals were awarded as follows:

Form III.—Pupil with the highest standing in Departmental examinations: 1, Gladys Williams, gold medal; 2, Mary Murphy, gold-filed medal; 3, Lulu Gray, silver medal.

Form II.—1, Stanley Pearce, silver medal; 2, Marion Osborne, silver medal.

Form I.—1, Manley Emmorey, silver medal; 2, Clara Phillips, bronze medal.

Manley Emmorey, now residing in Toronto, his medal will be forwarded to him.

After the presentations, the famous picture, "The Lost World," was hown, great interest being manifested therin.

The most ancient vessels used exclusively for war purposes belonged to the Egyptians in 3000 B.C. Henry the Eighth of England was the first to appoint a corps of cadets for sea service and is the founder of the modern navy.

In 1873, the first living aerial passengers went aloft in a balloon. They were a sheep, a rooster and a duck.

ELECTED PRESIDENT.

Dr. Elliott, of Toronto, Heads Canadian Tuberculosis Association.

TORONTO, June 15. — Canadian Press. — Dr. Jabez Elliott of Toronto, Ont. was elected president of the Canadian Tuberculosis Association, at a meeting of the executive of that organization held here yesterday.

Dr. D. A. Stewart, of Ninette, Manitoba and Dr. A. H. Cauleld, of Toronto, Ont., were elected vice-presidents. Colonel R. W. Leonard, of St. Catharines, Ont., and Dr. S. R. Jenkins of Prince Edward sland, were elected members of the council.

WEDDING BELLS.

CLARKE—McFALL.

HAVELOCK, June 15. — A very pretty June wedding was solemnized at the home of Mr. and Mrs. Andrew Hubble, William Street, on Tuesday, June 14th, when their niece, Evelyn Marguerite May McFall, eldest daughter of Mr. and Mrs. Patrick McFall of Blairton, was united in the holy bonds of matrimony to James Clarke and Mrs. Clarke, of Jamse Clarke and Mrs. Clarke, of Stirling. The ceremony was performed at high noon by Rev. W. R. Archer, of the United Church, assisted by Rev. H. Clarke, of Hilton, brother of the groom.

Mrs. Bert Robson played Lohengrin's Wedding March, and accompanied Mr. Robson when he sang "Why Song Is Sweet," while the register was being signed.

The rooms were attractively decorated with pink and white and the ceremony was performed amid a setting of bridal roses banked in ferns.

The bride, who was unattended, was given in marriage by her father. She was daintily attired in poudre blue georgette crepe with coronet of orange blossom, and wore the gift of the groom, a green gold wrist watch. Her shower bouquet was chrysanthemums.

After the marriage ceremony a wedding dinner was served. Later, the happy couple left amid showers of confetti for Toronto, the bride wearing salmon satin-faced crepe, with navy coat and poudre blue hat. On their return they will reside in Stirling.

Among the out-of-town guests were: Rev. and Mrs. Clarke of Hilton, Mrs. James Clarke, Mr. and Mrs Thompson, Mr. and Mrs. Richardson, Mr. and Mrs. Stout of Stirling and Mr. and Mrs. D. Howley of Marmora, Mr. Joseph Brock, Miss Lena Webb, Mr. James Russell, Mr. William Aunger, Mrs. Thomas Stewart, Mr. and Mrs. Bert Robson, Miss Doris Robson of Blairton.

DISPUTE SETTLED.

Controversy Between Hydro and Kingston Street Railway Company Ended.

KINGSTON, June 15. Canadian Press. — The controversy between the street railway company and the Public Utilities Commission in regard to the rate for power, and which threatened to cause the street cars to cease operations here, was settled today when the Utilities Commission authorized Chairman R. N. F. McFarlane to sign the new agreement between the commission and the company, which agreement has already been approved by the Hydro Commission.

CAMPBELLFORD NEWS.

CAMPBELLFORD, June 15 — Mr. and Mrs. Ashton are entertaining three nephews and a friend of theirs who motored from Chicago.

Charles Davidson left for Oshawa yesterday to replenish his stock of cars.

Fred Ingram is home for a few weeks from Oshawa.

Pete Garrison of Oshawa was in town over the week-end.

The local Orange Lodge will attend Divine Service in the Brighton Town Hall, 2 o'clock on Sunday afternoon. Rev. Major Belford will speak. The Frankford Band will be in attendance.

Hector Whitton of Rawdon Township has purchased from T. L. Diamond, Lot 21, Con. 1, consisting of 100 acres and takes possession at once. This piece of land adjoins Mr. Whitton's farm.

Hastings, Stirling and Campbellford Masonic Lodges have been invited to attend Divine Service in the Presbyterian Church at Burnbrae on Sunday morning.

Harold Petherick and Charles Holmes left this morning for Toronto, where they will attend the Grand Lodge of the I.O.O.F.

Strawberries have made their appearance in the local gardens.

Frank Menzies motored to Belleville yesterday.

The name of Graham Morrison of Campbellford appears in the published list of those who have been awarded the Royal Humane Society parchment. Morrison's many friends and admirers are of the opinion that he should have been awarded the bronze medal in place of the parchment, as the saving of Albert Light, son of Police Chief A. V. Light, from drowning, was the second to his credit, he having saved a little girl by the name of Pickering.

"Chronicles of Crofton," a new book by Rev. Dean O'Sullivan, of Port Hope, brother of Trustee George O'Sullivan of the local School Board, appears to be the book of the hour in town.

Rev. Father O'Hare, C.S.S.R., of Mount St. Patrick, concluded his mission in this parish last night.

Rev. James Grier, B.A., of St. Andrew's Church, went to Grafton last night on Presbytery business.

Lower Form pupils are anxiously waiting to hear the worst.

SLAYER LEFT DEATH TRAIL ACROSS U. S.

Twenty Murders of Women Charged Against the "Gorilla."

OLD CRIMES RECALLED.

Invariably Takes Room in a Boarding House as Lodger.

WINNIPEG, June 15.—The strangler, who has already taken two victims in Winnipeg, has operated over an extensive territory in the United States, where he is known as the "Gorilla." He has taken toll of over twenty lives. From Seattle to San Diego on the Pacific Coast, through Kansas City, St. Louis and Chicago, the brute has left a trail of horror, for his specialty is garroting of women who kept boarding houses.

The strangler is classed as the most fiendish murderer at large today. His tsall of victims began at San Francisco last February where he choked to death eight women. Three days later in Portland, Ore., he strangled three more, later moving to Seattle, where he killed a twelfth. His next victim was at Council Bluffs, Ia., and scarcely had the woman's body been buried before he appeared in Kansas City, and within a period of 36 hours he choked to death two more women, and an 18-months-old baby. Other murders, similar to those committeed by the "Gorilla" were later reported in Toledo and Chicago.

Comes as Lodger

On almost all the occasions, the man gains entrance to homes under the guise of a lodger, and once certain that there are no men about the house, he begins his fiendish work, searching the establishment thoroughly for valuable after his victim is dead. Continental police had had very poor luck in capturing the brute, and the speed with which he gets from one point to another has proved a baffling mystery to police throughout all the states in which he has operated.

According to police, he drives a small, dilapidated car, and his description has been broadcast throughout the country. Pacific Coast American detectives, in Winnipeg Monday, identified the Winnipeg strangler's description as that of the much-wanted "Gorilla." The detectives are returning from the Windsor convention.

Portland Crimes

PORTLAND, Oregon, June 15.—The strangling to death in Winnipeg of two women recalled the trail of gruesome murders left here by a maniacal strangler last year. Four Portland women were the victims of the attacks of the man who has been the object of search by police in every city of the United States. In each case the strangler approached his victims under the guise of looking for a room to rent. In each case "room for rent" signs were hanging in the front windows of the house.

In the first murder, Mrs. Beata Withers was slain and her body hidden in a trunk in the attic. The second victim's body was found stuffed behind the furnace in the cellar of her home, the third body was found in an attic and the fourth under the bed of the victim.

OLD MASTERS

I sat with love upon a woodside well,
Leaning across the water, I and he;
Nor ever did he speak nor looked at me,
But touched his lute wherein was audible
The certain secret thing he had to tell:
Only our mirrored eyes met silently
In the low wave; and that sound came to be
The passionate voice I knew; and my tears fell.
And at their fall, his eyes beneath grew hers;
And with his foot and with his wing-feathers
He swept the spring that watered my heart's drouth.
Then the dark ripples spread to waving hair,
And as I stooped, her own lips rising there
Bubbled with brimming kisses at my mouth.

—Dante Gabriel Rosetti: Willowwood.

DANCE AT KEENE.

Thursday, June 16. Five-Piece Orchestra, under the auspices of the Keene Softball Team. 1d-140-1633

Astronomy is the oldest of the sciences, having its beginning with the Chaldeans and Chinese. Hipparchus of Bythnia is known as the father of astronomy because he composed the first star catalogue.

Accidents and traffic delays during a week of fog in London cost the city about four million pounds.

The number of automobiles made in the United States has increased from 4 in 1895 to 3,950,000 in 1926.

PRESERVE YOUR SIGHT.
That is what Glasses do for those who need them.
See W. H. LACEY
Optometrist
Phone 1160. 410 GEORGE ST.

WOMEN'S PAGE

SOCIETY

Mr. and Mrs. Joseph Finley Bobcaygeon, Ont., announce the engagement of their third eldest daughter, Cora May, to Mr. Bolton G. Cunningham, son of Mr. John Cunningham, and the late Mrs. John Cunningham, Peterboro, Ont., the marriage to take place quietly the early part of July.

• • •

The engagement is announced of Elsie Mary, only daughter of Mr. E Ray and the late Mrs. Ray, 190 Charlotte street, city, to Alfred G. Thompson of Arthur, Ont., son of Mr. and Mrs. W. J. Thompson, 92 SStewart Street, city, the wedding to take place early in July.

• • •

Dr. H. Gurth Prett has been appointed Senior Resident in Surgery under Dr. A. T. Bazin, at the Montreal General Hospital, Montreal, Que., dating from July 1st, 1927.

• • •

Mr. and Mrs. John Martin of Smith Street announce the engagement of their eldest daughter, Ruth Elliott, to Mr. Ernest Cecil Ferguson of Peterboro, son of the late William and Mrs. Ferguson of Rice Lake, the marriage to take place quietly the last week in June.

• • •

Mrs. R. T. Richards, who is leaving with her husband, Rev. R. T. Richards, toward the end of the month, for their new home in Port Perry, was presented with a pearl ring at a recent meeting of the Ladies' Aid Society of Mark Street Church.

• • •

Mr. and Mrs. Fred Haskell of Edmonton, Alberta, spent a few days this week with their cousins, Mr. and Mrs. H. S. Strong, 600 Harvey Street. They left yesterday by motor to visit Mr. Haskell's sisters in Montreal.

• • •

Mrs. H. H. Tewsley, Benson Avenue, was hostess last evening to a large number of ladies at a travelling shower given for Mrs. F. Whitehouse, who leaves on Friday to visit relatives and friends in England.

• • •

Mr. Samuel Thomson, St. Mary Street, was taken to Nicholls Hospital last evening and operated on for appendicitis. He is reported as doing nicely this morning.

• • •

Miss Gladys Hill, previous to her marriage to Mr. Leslie Groombridge, was presented with a handsome silver-plated pyrex casserole and pie plate, and silver pepper and salt shakers, from the employees of her department at the Canadian General Electric Company.

• • •

The weekly luncheon and bridge of the ladies of the Golf Club was held at the club rooms yesterday, when golf competitions were in charge of Mrs. Basil D. Hall and Mrs. J. Strickland. The prize for a blind hole, donated by Mrs. Hall, was won by Mrs. Strickland for approaching. Mrs. W. R. Widdess was in charge of the bridge tables and donated the prize, which was won by Mrs. J. W. Fraser.

• • •

Miss Grace Blewett of Toronto is the guest of her grandmother, Mrs. Mary Blewett, 317 Reid Street.

• • •

Miss Madeline Stinson, M.A., who spent the past year in Macon, Georgia, is visiting her parents on Brock Street.

• • •

Dr. E. H. Wood is in Toronto, attending the annual convention of the Canadian Medical Association.

• • •

Mrs. H. Thompson and children of Toronto are in the city for the wedding to-day of Miss Gladys Hill and Mr. L. R. Groombridge.

• • •

Rev. and Mrs. A. R. Park of Toronto are spending a week with Mr. Charles Kitney, River Road, Otonabee.

• • •

Mrs. Floyd Yates of Scarborough Junction is the guest of Rev. and Mrs. R. T. Richards, at Mark Street Church parsonage.

• • •

Messrs. G. J. Wyatt, E. Stanley and W. H. Morton are in Toronto, representing the Otonabee Lodge of the Oddfellows at the meeting of the Grand Lodge of Oddfellows of Ontario, being held at the Temple on College Street.

• • •

Mrs. Wm. Philcote, of Toronto, is the guest of Mr. and Mrs. C. Kitney, River Road.

• • •

Miss Kathleen Hawkes, who has been spending her vacation with her parents at 507 Murray Street, has returned to the Receiving Hospital, Detroit, Michigan.

• • •

At a meeting of the executive committee of the Catholic Women's League, held last evening, Miss Norah Shevlin was appointed delegate to the Diocesan convention of the League, to be held at Ennismore on July 13th.

• • •

Mrs. R. Bugg, 60 Wolsley Street, entertained the J. B. Juveniles at tea on Monday afternoon. Boxes of chocolate were presented to Miss W. Francis and Miss M. Fletcher, by Mrs. G. F. Jackson, these two young ladies having sold most tickets for the recent concert. The evening was spent in the enjoyment of games and music. Ice cream for the tea was donated by Mrs. G. A. Gillespie. Assistants were Mesdames Jackson, Pink, Buckton, Fletcher and Miss Long.

• • •

Mr. and Mrs. E. H. Bartlett are in Brampton, attending the funeral of Mr. Bartlett's father, whose death occurred last week.

• • •

Dr. H. M. Yelland is in Toronto today, attending the annual meeting of the Canadian Medical Association.

• • •

Messrs. Walter Hooper and Nelson King are representing Mount Hebron Encampment at the meeting of the Grand Lodge of Ontario Oddfellows in Toronto. Representatives from Hiawatha Encampment are Messrs. George East and Fred Tuggey.

• • •

Mrs. M. J. Sweeney, of Vancouver, B.C., is the guest of her parents, Mr. and Mrs. D. Hennessey, after an absence of sixteen years from the city.

• • •

Dr. T. W. H. Young, M.O.H., attended the thirteenth annual meeting in Toronto yesterday of the Ontario Health Officers' Association, held in the Physics Building of the University of Toronto. Dr. Young took part in the discussion which followed the reading of a paper on "Medical Care of Indigents" by Dr. W. E. George, M.O.H., North Bay.

• • •

Messrs. W. J. Constable, Joseph Lancashire, and Wm. Fair are representing the local Peterborough Lodge of Oddfellows at the meeting of the Grand Lodge in Toronto.

• • •

Mr. and Mrs. Adolphe Buecher and little son Harry, of Woonsocket, R.I., who have been spending a few days with Mr. and Mrs. James Asquith, Murray Street, left yesterday by motor for their home. Their trip here was made by way of Syracuse, Schnectady and Niagara Falls, and they are returning by way of Kingston and the Adirondacks.

Miss Dorothy Allan Park, Miss Edwina Palmer and Miss Agnes Best are broadcasting this evening from Station CFRB, Toronto, from eight to nine o'clock.

The Knights of Columbus were at home to their friends last evening at a jolly community frolic held on Columbus lawn grounds on Simcoe Street. Despite the chill of the evening, a fairly large crowd was in attendance and an enjoyable evening was spent in patronizing the various attractions and in dancing later in the upstair hall. The grounds were brightly decorated with strings of colored lights and quantities of large and small flags and the booths were festooned with colored paper in purple and orange. The Salvation Army Band played a fine programme of music during the evening. Messrs. W. Thomas, J. Hanrahan and M. Donoghue had charge of the sale of soft drinks and chocolate, Messrs. T. Turcotte and Frank Collins superintended the sale of articles at the Country Store, assisted by Dr. W. N. Hayes; Messrs. L. LeBarr, Junior, G. Kearns and Ray Rose sold hot dogs and lemonade, and D. McKinnon had charge of the Bingo game, assisted by Messrs. A. Letellier, H. Rudkins, E. Cronin, S. Shaughnessy and V. McCabe.

Mr. and Mrs. J. Smith (nee Marjorie Palin) of St. Catharines, Ont., are spending a few days with Mr. and Mrs. R. H. Pilling, 223 Wolfe Street.

Evening Examiner Fashion

A Modish New Frock

Of girlish simplicity is the attractive frock shown here. The two-piece skirt is shirred to the bodice having a round neck and gathers at the front of each shoulder. View B has short kimono sleeves and View A has long sleeves shirred to the short ones and gathered at the lower edge into wrist-bands. A chic bow is placed at the left shoulder and a wide girdle is crushed into a buckle at the front. NO. 1588 is for Misses and Small Women and is in sizes 16, 18 and 20 years. Size 18 (36 bust) requires 3¼ yards 39-inch material, or 2⅞ yards 54-inch; ½ yard less 39-inch material is required for dress with short sleeves. Price 20 cents the pattern.

Home sewing brings nice clothes within the reach of all, and to follow the mode is delightful when it can be done so easily and economically by following the styles pictured in our new Fashion Book. A chart accompanying each pattern shows the material as it appears when cut-out. Every detail is explained so that the inexperienced sewer can make without difficulty an attractive dress. Price of the book 10 cents the copy.

Pattern Purchase Coupon

Address Fashion Department, Evening Examiner

No. .....Street .....

Name .....

Pattern Number .... Size ...

Town .....

Province .....

Amount Enclosed .....

Price 20 cents each—coin preferred

When the weather changes
SHREDDED WHEAT
Always crisply flavorsome
And full of Springtime energy
For breakfast with milk or fruits

HOROSCOPE

The Stars Incline, but do not Compel.

(Copyright, 1927, McClure Syndicate.)

FOR THURSDAY, JUNE 16, 1927

One strong benefic aspect dominates today in planetary direction, according to astrology. There is, however, a conflicting sway that makes for uncertainty.

There is a good sign for banks and bankers. This should be a favorable rule for financial matters.

Advertising is subject to the best possible conditions and should be most profitable. There appears to be special benefits in personal publicity under this direction of the stars.

According to the seers there is to be a reaction against personal exploitation and free advertising that will relieve readers.

Since there is an ebb after each flood-tide of enthusiasm or interest, it is foretold that dignity and conservatism will succeed present-day flamboyance in dress and manners.

Under this planetary rule there may be discontent and restlessness, but these are passing moods that should be ignored, astrologers point out.

Again there is a sway presaging a flood of oratory. Speeches will multiply everywhere and new public figures will attain fame through intensive talking.

This is not an auspicious day for starting journeys and it is foretold that voyages begun under this sway may be disappointing.

Travel to Europe will be more popular than ever before, it is prophesied, but despite troubles in the Orient tourists will be keenly bent on traveling in China as well as Japan.

There is a sign presaging marvelous achievements in laying out and cultivating American gardens, which are to be more wonderful and more varied than any in the world.

Women and children should be especially protected in the coming months when there is an ill omen presaging crimes against them.

Persons whose birthdate it is should safeguard property in the coming year which may bring losses.

Children born on this day may be too original for their own good. They should be carefully guided as they have great possibilities.

CAVAN NEWS

CAVAN, June 14.—Mrs. John Davey and Master Kenneth have returned home after a few weeks visit with friends in Mountain Grove.

Mrs. Margaret Staples has returned to her home here after spending the winter in Florida.

Mrs. Hanson was a visitor to Toronto last week.

J. S. Cathcart, William Nill and J. C. Swain attended the funeral of the late Wesley Larmer at Millbrook, on Tuesday.

Mr. and Mrs. M. Barker spent Sunday with Mr. and Mrs. John Gow in Ennismore.

Casey Peacock of Oshawa visited Cavan friends on Sunday.

Harold Bigelow, of Grange Hill, was a visitor here over the week end.

Mrs. Sidney Hutchinson, of Norwood, spent Thursday with her mother, Mrs. Albert Elliot.

Mr. L. H. Winslow returned home on Thursday after a few days spent in Toronto, attending the Synod meeting.

Amongst those from around here who attended the picnic at Cobourg on Thursday under the auspices of the Golden Sheaf Rebecca Lodge, Millbrook, were Mr. and Mrs. William Tinney, Miss Viola McBride, Miss I. Hunter, and Mr. Vernon Hunter.

An English woman, Mrs. Eleanor Coates Tylden, plays the piano at the age of 104. Mrs. Tylden's home is in Norfolk, close by Sandringham, and King George and Queen Mary periodically pay her visits.

DRESS
By MARY MARSHALL

Boa of rose-colored ostrich.

—Interesting word, boa! Authorities on such matters tell us that when "boa" was coupled with "constrictor" to designate the fearful serpent that crushes its victims in its folds, the first word was derived from bo or boh, a world-old exclamation of terror. The use of the word to designate the long neckpiece worn by women—comparable in shape to the fearful serpent—dates from about 1836, when that type of neckpiece first became fashionable.

An amusing old fashion plate bearing the date 1832 shows one of these harmless boas made of fur passed across drooping shoulders at the back, crossed over the breast in front, with the two ends passing under the folded arms and hanging precisely over the enormous gathered skirts. Ballooning sleeves and a poke bonnet with a large ostrich feather sticking up skyward from the center front of the little crown of the hat finish the picture. But though there appears to be something stiff and prim about this arrangement of the boa it was said at the time that artists never tired of the graceful snake-like play of the boa over pretty shoulders and arms." It did not go out of fashion for a decade or more—not until the fashion for high-cut necks made such neck coverings unnecessary.

The boa both of fur and of ostrich was revived in the last quarter of the last century. Old-fashioned ladies wore their long ostrich boas right up to the end of the century.

The ostrich boa as revived in this year of grace 1927 has little in common with the boa as it was worn at any time in the last century. It appeared this spring and last at the races about Paris. It is an accessory dear to the heart of the English woman, who never feels more appropriately dressed for the races than when she wears lace and carries a parasol and has some soft sort of frill or boa round her neck. This spring it was the mannequins of certain well-known French dressmakers who made the revived feather most conspicuous. They wore enormous boas of uncurled feathers in lovely shades. Women here and abroad have shown their inclination to follow this fashion. The short pierrot ruff of ostrich may be more in keeping with present-day notions of comfort and convenience than the boa with long ends that must be disposed of in graceful manner—but perhaps it is the very fact that the boa is not easy to wear that recommends it to certain women who want to achieve distinction in dress.

(Copyright, 1927, McClure Syndicate.)

Style Takes Stock of Stockings

And Finds Smart Hose For all Occasions, For Milady's Every Taste.

BY JULIA BLANSHARD.

It is still a moot question whether short skirts put smart stockings on the map of fashion—or vice versa.

Not that it matters, anyhow. Both shirt skirts and smart stockings have justified themselve by now.

But, while skirts grow moody and show signs of getting conservatively longer, hosiery, with real independence, takes new steps to chic and shows signs of becoming not only seasonal fashion apparel but the type of clothing that must be chosen individually, to suit the wearer's personality.

For Every Feminine Taste.

Surely the stocking designers must have had that thought in mind this season! For the summer's showing of diaphanous, gleaming, multi-colored hosiery allows latitude for every femining taste in the world, it would seem. And a type of stockings for every occasion.

The season's mode falls into three divisions; silks, lisles and sports.

Taking them in order, the cobwebby, sheer daintiness and the exquisite coloring commends the first to Milady's discriminating taste. Textures are even finer than ever this summer, with chiffons as clear as a woodland lake and caressing in their loveliness. Colors put Nature on her mettle, for in their compose shades they achieve soft tones never known before, either naturally or artificially.

Dozens of Tan Hues.

Tans still lead for street wear, embodying dozens of shadings in their group, many of them with the new rose tint that adds appeal. Grays grow in popularity for wear with black shoes. White is for the bride but oyster or bisque white should be worn with white kids by others. Evening tones in dawn and moonlight are best, though there is a growing tendency to have the hosiery reflect the gown's shade. Greens, lavender and soft blues are good with white shoes for afternoon.

Clocks run down the leg from the top as well as up from the ankle this season. Open-work clocks are best in chiffons. And the variety of odd-shaped heels increases daily, with all of them endeavoring to give slenderizing lines to Milady's ankle.

The outstanding new touch in silk this season is the mesh hosiery. Filmy, delicate as the most cob-webby bit of lace, the new mesh stockings are delightfully flattering. The majority of the new mesh stockings are plain, but some come with clocks and stripes of plain chiffon. White mesh with delicate pieces of real lace woven into them in inserts form the most exquisite of bridal hosiery.

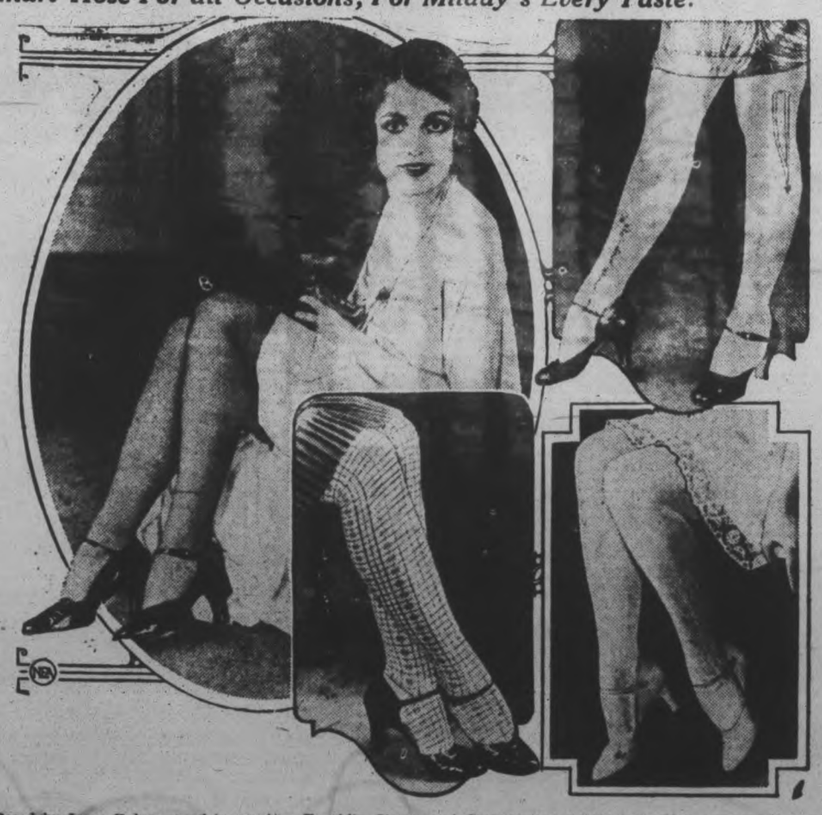

(Posed by Irene Delroy—models courtesy Franklin Simon and Company.) Irresistibly lovely is summer hosiery: (left) cobwebby black lace mesh, for evening; (center) banana colored lisle, for sports, sports green stripes and figures; (right above) orange and blue ankle clock on peach lisle and the latest of late embroidered black knee clock on orchid chiffon, and (below) white chiffon, with lace inserts, for the bride.

French Lisle Vies With Silk.

French lisle hosiery vies with silk in popularity for street and smart day-time wear this season. Sheer, durable, with a pleasing crispness in their texture, lisle stockings take all the popular new colors and embody in their manufacture all the latest touches of novelty clocks and French open-work and shadow clocks. While they do not gleam as silk does, they have a cool beauty about them that especially commends them fur summer.

Sport stockings, like sports wear of all kinds, is branching right out into competition with silks and lisle. They are brazen in their patterns—combining all the season's vogue for stripes, polka-dots, checks, odd zigzag and geometric designs and two-toned compose effects that give the appearance of floating clouds in all the imaginable colors of a futuristic artists's heaven.

Nothin' Quiet About 'Em.

Loud, indeed, is the word for many of the patterns on the season's sports stockings. But the soft colors save some of them. Black and white form many striking and stunning designs. The season's craving for prints shows here too. For there are stockings in cream, soft greens, blues and lavender that have all-over printed patterns, just like chintz.

The rule for hosiery this season seems to be to subordinate design to texture and color when worn for formal occasions and when the slippers or gown deserve the center of attention. But when one goes in for sports, all suppressed desires for novelty is allowed to burst into expression in the form of hosiery.

SAINT and SINNER

By ANNE AUSTIN

"What's the big idea, Sis? A family pow-wow?". "Long" Lane, very conscious of his new dignity as a husband and of his twenty-two and a half years, strode briskly into the Lane living room in the shabby little house in Myrtle Street. "Come on in, Fay!" he called back over his shoulder to the girl who hesitated in the doorway. "You're family too, sweet child. Isn't she a sweet child, Faith?" the boy's voice went suddenly warm and rich with prideful love as he swept the pretty girl into his arms and challenged his sister with his glowing dark eyes.

"She's a sweet child and a pretty woman, as well as the happiest looking wife I ever saw," Faith answered generously, her own hand reaching instinctively toward Bob Hathaway, who sat beside her on the cretonne-covered sofa. "I hope I shall be able to compete with her for that title," she added softly, her large, soft brown eyes misting over with sudden tears of happiness.

"So that's the ticket," grinned 'Long.' "Thought it was about time you two bill-and-coo artists got hitched. Going to break the news to Dad this afternoon?"

"I'm not going to tell you a thing until we're all here," Faith retorted, smilingly, but a little shiver of fear made her hand tremble in Bob's. It was not going to be easy to readjust the lives of the entire family so that they would all fit happily into new conditions. But it was her job. They all looked to her now, since Mrs. Lane had died, as the real head of the family, although she was only twenty-one years old.

Her heart contracted sharply with pity as her father, Jim Lane, came shuffling into the room, her younger sister, Joy, just turned ten, clinging to his hand. These last few months of sorrow over the sudden death of his wife, and of heartbreaking trouble and disgrace over his daughter Cherry's unjust imprisonment and trial for the murder of her aged fiance, Ralph Cluny, had permanently bowed his shoulders and marked his thin face with lines which no future well-being could eradicate.

Faith looked at him with infinite pity and understanding in her loving brown eyes. He was an old man, broken and almost spent, although not yet sixty years old. She felt more like a mother than a daughter to him now. Ineffectual, a failure both as a father and as a provider, he still clung to the belief that he was the master of his house and the arbiter of the destinies of his children. It would be hard to keep from hurting him, to make him feel wanted and appreciated, and yet to prevent him from flying into a puny rage in a childish effort to enforce his authority.

"Faith, I want to go to the movies and Dad won't give me a quarter," Joy whimpered, her little sallow face, framed but not softened by a bell-shaped bob of straw-colored, straight hair, twisting into a tearful grimace.

"Come and sit here with me, honey," Faith urged tenderly. Her heart felt charged to the bursting point with love for these who were her people. "I want you to hear all that I've got to tell the family, darling, and help me to decide just what is best for all of us."

"All right," Joy beamed suddenly, wriggling with importance as she took her seat. "I bet I know! You and Bob's going to get married and go off on a honeymoon. Why do they call it a honeymoon, Faith?"

"That's what Bob and I are going to try to find out," Faith laughed. "Where's Cherry, honey? Run and tell her that Faith said to hurry. We're all going to take a mysterious trip just as soon as this family conference is over, and it mustn't be dark before we start."

They waited for Cherry a little nervously, "Long" and his father exchanging man-to-man confidences on business conditions and the prospects of an early spring. Fay, "Long's" wife, lay cuddled in his arms, her hazel eyes smiling as she ran impudent little finger tips over the straight glossy black brows that, in her opinion, helped to make her husband's face look so characterful. As if the sight made him envious, Bob Hathaway suddenly flung an arm about Faith's broad, splendid shoulders and drew her close to him.

"Heavens! What a happy picture," Cherry's gay, musical, high-pitched voice laughed from the doorway.

Everyone in the room involuntarily drew a quick breath of relief. There was no counting on Cherry's moods since her imprisonment and trial for murder. Sometimes the wide round golden eyes were hot discs of pain and fury, burning in her small, childish face that not even disgrace, suffering and imprisonment had been able to mature. Sometimes she was a drooping, hopeless little picture of misery, brooding on her wrongs, bitterly resentful of the wedding ring she still wore on her left hand, and of the child that was soon to come—Chris Wiley's child!

But now—and they all began to laugh and talk in their relief—Cherry was unaffectedly gay, as if not even a tiny cloud sailed across the blue horizon of her young life. Faith, yearning toward her with the tenderest love she had ever given to any human being, marvelled at her pendulum-like swing from gayety to despair. But she was deeply grateful that Cherry was gay on this occasion, at least. She felt that half her hard battle was already won.

"Sit by me, Cherry-blossom," Bob invited, crinkling his blue eyes at her in a fond smile.

"If you'll let me rumple your hair like Fay's tousling up Long's," Cherry laughed.

"All you like, but no fair tweaking my forelock," Bob grinned at her.

Faith hated herself for the pang of jealousy that shot through her heart as Cherry's lovely, delicate little fingers, rose-tipped after one of her careful manicures, wove in and out of Bob's thick chestnut curls, parting them, petting them, twisting locks of them into funny little points. And Bob looked so pleased that Faith expected him to purr at any minute, like a cat that is being stroked.

"I don't see why Cherry has to be mushing over Bob all the time," Joy piped up, resentment bringing a faint color into her pale, freckled little face. "She's got a husband of her own, bet Faith's jealous!"

Faith's face flamed. She could have jerked Joy out of her seat and hauled her off to the kitchen for an old-fashioned spanking, as her mother would have done.

"Cherry is Bob's little sister now Joy," she told the child, "or she will be as soon as Bob and I are married."

"Going to get married soon, daughter?" Jim Lane cleared his throat and ran a trembling hand over his thin pepper-and-salt hair. "I been expecting this, but I swan 'I don't know what's going to become of the family, now that your Ma's gone. But—" he sighed heavily and uttered the words which had so often exasperated Martha Lane—"such is life! Such is life!"

"Yes, Dad," Faith smiled at him. "Children just will grow up and get married. Joy will be doing it herself before we realize it. I hope you're glad, Dad—"

"Bob's a mighty nice chap. Couldn't ask for a better son-in-law, I reckon," Jim Lane agreed. "Guess you'll be—be leaving to make a home of your own?" It was a question, rather than a statement, ending on a high note of querulous self-pity.

"That's what I want to talk about," Faith told him quickly. "I've told Bob all along that I wouldn't leave you—and I won't. Not Joy, nor Cherry. You all need me, and I—I need you, all of you," she assured them bravely.

"You've sacrificed yourself often enough for us." Cherry surprised them all by flaring up in defense of her sister, of whose unselfishness she had made use all her life. "I'll stay here and keep house for Dad and Joy."

"You forget, Cherry, darling, that you're not going to be well enough to work for very long. Why, honey, you're going to need me more than any of the others."

"I hate myself!" Cherry's hands dropped from Bob's hair and clenched against her breast. "I don't want to have a baby—Chris' baby! I'm not married, really. It's not fair. I've had enough to bear without this! Oh, I hate Chris!"

"Everybody listen, please," Faith cried, forcing herself to ignore her sister's outburst. "This is what Bob and I have planned to do, if the rest of you agree. You know those two houses you built for Bob in Enfield, Dad? You didn't know then that you were building your future home, did you? For Bob and I, and you and Joy and Cherry are going to live in the corner house."

"Well, I like that!" "Long" blustered, forgetting his dignity. "Where do Fay and I come in?"

"You don't come in," Faith laughed. "You stay right here, if you like the house well enough. You can pay Dad rent for it, and make it into an awfully nice little home for two. And plenty of room for expansion of the family," she smiled significantly.

"Well," Jim Lane considered, pleased at being a prospective landlord, "I reckon fifty dollers a month would be about right."

"Cherry," Faith turned to her sister appealingly. "I hope we can make you happy and comfortable, darling. You're sure you won't go back to Chris? Not that I want you to," she added quickly, "but I want to have things settled today."

"I told Chris after the trial was over that I was going to get a divorce as soon as possible," Cherry answered. "He doesn't know there's going to be a baby. I'd rather die than let him know," she added, with passionate vehemence.

There had already been far too much publicity for the ill-fated Lane family, Faith thought, with a brief recurrence of the bitterness she had known when Cherry's name had been blazoned on the front page of every newspaper in the country. But it was all over now. She tried to comfort herself. Cherry had been cleared of the charge of murdering old Mr. Cluny on the day they were to have been married. She and Bob had discovered the real murderer, Hutchinson, who was soon to be tried.

Faith realized, as her eyes wandered lovingly from one face to another, that their future would not be an easy one to work out happily. Cherry hated the man, Christopher Wiley, for whom she had jilted her millionaire fiance. And now she was to be the mother of his child, a child she did not want. Pleasure-loving, beautiful, pampered little Cherry, who had become, for a brief hour of glory following her notoriety as an accused murderess, a national heroine, would not easily reconcile herself to being a wife who was yet not wife, a girl and yet not a girl, for she was to become a mother.

And a dark premonition stirred in Faith's heart, warned her that Cherry, incorrigible flirt that she had been, was not through with love and playing at love. Cherry's hands fluttered over Bob's hair—

What if Cherry had never really lost her love for Bob Hathaway, even if she had been so infatuated with Chris Wiley that she had eloped with him on the very night of her wedding to another man? Cherry had had Bob's love first. He had come to her—Faith—only after Cherry had proved untrustworthy. Was she foolishly tempting fate in arranging for her adored little sister to live with her and the man who would soon be her husband?

"It's all settled then?" Faith asked. "Bob and I want to be married as soon as we can get the house furnished. Now, let's all go and see the new house."

Faith laughed, but her eyes, as they sought Bob's, were shadowed with a faint worry. Was she doing the best thing? But—what else could she do? Oh, she loved them all so! She wanted to spread her arms and gather them all to her breast, forcing them all to love each other enough and yet not too much, protecting them from themselves and from the world.

Bob's eyes, as brilliant as blue sapphires, seemed to leap at her with love and understanding.

(Copyright, 1927, NEA Service, Inc.)

(To be continued)

Aluminum is the best material ever used for packing tea—while paper is the poorest. Aluminum is proof against dampness and keeps tea fresh and flavory. That's why Red Rose Tea is now put up in Aluminum—so it will come to your table as rich and pungent as the day it was packed.

Women in China seldom remarry; and it is considered a delicate mark of affection to their departed spouses to follow them into the next world by committing suicide.

$600.00
Cash Prizes
A New Word Contest
NYAL
STONE ROOT
COMPOUND

How many words can you make from the thirteen letters in the three words Nyal Stone Root. Get your contest sheets from your Nyal Druggist. The person sending a list containing the greatest number of words wins $100 cash. No obligation. Just a friendly way of getting to know your Nyal Druggist and the famous health preparation, Nyal Stone Root Compound.

Drop in to-day at the
NYAL
DRUG STORE
Once a trial—always Nyal
12

The Examiner

PHONES—Editorial 1691, Business Office, 1600. Private Branch Exchange to all Departments.

The Examiner is a member of the Audit Bureau of Circulation.

The Daily Examiner, published every lawful evening, by The Peterborough Examiner, Limited. Office, 119 George street. $6.00 per year, delivered in city; out-of-town subscribers, by mail, $4.00 a year.

The Weekly Examiner published every Thursday. Subscription price $1.50 a year.

U. S. REPRESENTATIVES

Special U. S. Representatives—W. H. Stockwell, 629 People's Gas Building, Chicago, Ill.

New York—Chas. F. Miller, 225 Fifth Avenue.

Advertising Rates on application.

R. M. GLOVER, Managing Director.

WEDNESDAY, JUNE 15, 1927.

SEE CANADA FIRST.

Premier Ferguson, in the selection of a place to spend his vacation, has set a good example to Canadians generally.

Ontario's Prime Minister chose northern Ontario as the "logical location", thus giving an impetus to the Jubilee year slogan, "See Canada First."

It is to hoped that his lead will be followed generally and that Canadians will resolve that they will help to celebrate Canada's Diamond Jubilee by learning something at first hand of their own country.

Why people of this favored land should spend their vacation in red-hot summer weather, sweltering in some of the big cities across the international line when Canada offers them such an infinite variety of worthwhile places to visit has always been a mystery.

This year Canadians should spend their holiday at home.

Ontario people can utilize their vacation to see their own province, the north for example or the lake country, the ycan view the beauties of Quebec, enjoy a trip via the great lakes or travel out to the Coast.

OLD AGE PENSIONS.

In spite of the fact that the situation has several times been explained by The Examiner, inquiries are still being made, by people who would be eligible for this assistance, as to when the old age pensions system will be in operation in Ontario.

The answer, of course, is that until old age pensions are adopted by the Ontario Legislature aged citizens of this Province cannot be helped.

It is true that an Old Age Pensions Act was passed at the last session of the Dominion Parliament, but it is not a purely Federal measure.

The Dominion Government took the position that one-half the cost of carrying on the system would have to be assumed by the Provinces participating, and the legislation therefore does not become effective in any Province in Canada until the Provincial Legislature adopts it.

If the people of Ontario want the benefits of old age pensions they will have to impress the Ontario Government with the fact that public opinion in this Province demands such legislation.

Otherwise the Federal Act will not be of the slightest value to them or to the people of other Provinces whose Governments refuse to act.

HEAVY PENALTIES.

The fact that a Toronto man who pleaded guilty to purchasing a bottle of liquor from a bootlegger was fined $500 by a magistrate indicates that it is going to be a dangerous operation to buy liquor anywhere but from the Government stores.

The theory seems to be that when the privilege of legal purchase has been restored it is the duty of the people to respect the law, and for those who refuse to do so the penalties are to be severe.

Illegal sale of liquor in the Province is changing in form with the advent of Government control, and already it is stated that sale by the glass is being carried on by those illicit dealers who formerly did business by the bottle and the case.

This new situation is one that will have to be faced by those entrusted with the enforcement of the law.

Under the conditions established by Government control there are numbers of people who find themselves with no place in which to consume the liquor that it is legal for them to purchase.

There are others who cannot or will not pay the price of a bottle.

These classes furnish a field for the bootlegger to exploit through the medium of sale by the glass, and there is reason to believe that such sale is being carried on briskly.

Penalties such as are being handed out in Toronto will do much to discourage such traffic, however.

A $500 fine for dealing with a bootlegger when a legal channel of purchase exists hardly seems a profitable investment, and customers are likely to see it in that light.

SAFE DRIVING.

No driver in Peterborough should be left, after this week, with an excuse for driving a car with defective brakes or badly focused headlights.

Thanks to the Kiwanis Club the opportunity is being given every car-owner to have these important parts of his car equipment fairly tested, and only the motorist who is so careless as to be indifferent to such matters will fail to take advantage of the chance offered by the local service club in the interests of public safety.

It should be the first duty of every motorist to assure himself that his car is in good condition mechanically, that his brakes will stand the test when an emergency arises and that his head lights are not a menace to the safety of others along the roads at night.

The first step to safe driving, of course, is to make sure the car is right.

Then the human factor enters into the situation.

A car in bad condition, even in the hands of a good driver, is a source of danger but even more threatening is the combination of a good car and a careless driver.

In the latter category must be placed far too many Peterborough drivers, who not only ignore the stop signs but who drive too fast over through street intersections.

This week's campaign should produce a great improvement in this respect—but if an educational effort fails it will be up to the police to teach the lesson in another way.

THE ANGLO-RUSSIAN CRISIS.

(From The Detroit Free Press.)

The British Government's decision to break off diplomatic relations with Soviet Russia comes as a tragic upshot of years of effort by a self-respecting nation to deal on terms of ordinary civility with a perverse, cynically faithless regime. The experiment was doomed to failure from the beginning. The least proud of lions isn't likely to allow its tail to be twisted indefinitely.

At the time recognition was granted, Britain could have harbored few illusions about Moscow. Rather the step was taken in the expectation that, through contacts with the West, the Red barbarism could eventually be tamed. It may be noted, in passing, that recognition by the United States used to be urged on identical grounds by some of our own self-styled statesmen. Among others, Senator Borah stuck to this plea long after the British had realized its bitter fallacy.

What did happen was that the Red Bear grasped at the privileges of diplomatic immunity for the sole purpose of undoing those who had given him shelter. The revelations contained in Prime Minister Baldwin's speech in the House of Commons provide evidence of how ruthlesaly and brazenly the Reds worked their destructive game behind the diplomatic screen.

Before long, London became a clearing-house for the dissemination of a revolutionary propaganda throughout the British Isles and the far-flung imperial possessions. According to Mr. Baldwin, the plotting extended also to China and the Americas. Next to Moscow, it was from London that inspiration and orders went forth to the hirelings of the Third Internationale everywhere.

The gravity of the action upon which the Baldwin Cabinet has decided may be estimated from the fact that only a few weeks ago, following a note of protest to Moscow, Foreign Secretary Chamberlain opposed a severance of relations because he feared that such a course would endanger the peace of Europe. It is to be assumed that, in the view of London, this danger has been diminished by means of the understanding on Russia that is said to have been reached with France.

IN THE OPEN PLACES.

At this season of the year when thousands of motorists and others are seeking the joys of the great out-of-doors it is timely to once more call attention to the wanton mutilation by some thoughtless individuals of the trees, shrubs, wild flowers, and ferns which make our highways and sylvan retreats a wonderland of beauty. So serious has been this dreadful vandalism during the past decade that one of our most eminent flower culturists has declared that many of the country's loveliest wild flowers are being completely exterminated. If those who have been guilty in this respect in the past will try to remember that there is no offence in picking a reasonable quantity of wild flowers so long as they are cleanly cut or broken from the stem instead of being ruthlessly torn out by the roots, they will be doing their bit in helping to preserve that heritage of beauty which a kindly Providence has given to all for their continuous solace and delight.

Another point which motorists, picnickers and campers should keep in mind is the leaving of places at which they camp or picnic in a neat and wholesome condition. It is only too common a sight to see some otherwise lovely nook made hideous with dirty papers, bottles, broken glass, and tin cans. It only takes a few minutes to gather up the garbage and refuse of a camp or picnic, and it means that the place which gave joy to you and yours will give equal joy to the other fellow and not be an eyesore to the public.

The final and most important point to be remembered is to take the utmost caution in the prevention of fire. Some doubt has been expressed as to whether a carelessly tossed away cigarette butt, lighted match, or partially put out camp fire has ever started a big blaze in the woods. Let there be no doubt on this point. Fire rangers and those best qualified to know the facts state that hundreds of major fires with their terrible destruction of huge areas of valuable forest lands have been directly traced to the wanton carelessness of thoughtless picnickers and campers. In this joyous summer period let the equipment of all those who seek the solace of the open spaces include a decent respect for our common heritage and a little more consideration for the pleasure and comfort of our neighbor.—Ottawa Journal.

EDITORIAL NOTES AND COMMENT.

The majority of accidents can be prevented. Be careful always.

Now that a Safe Drivers' Club has been launched it may not be necessary to organize a Society for the Protection of Pedestrians.

How about your brakes? You have an opportunity this week of making sure that they are working properly.

Peterborough's singers are again reminded of the Jubilee Celebration Choir, where they can be of great assistance.

France has put Italy out of the Davis Cup series. But Mussolini has not got around to tennis.

If Colonel Lindbergh comes out of all these receptions with his head unturned he will have achieved another feat equal to his Atlantic flight.

John S. Ewart, K.C., objects to Canada celebrating the Jubilee of Confederation. It is too bad Mr. Ewart couldn't be provided with a little country of his own somewhere where his peculiar views would not clash with popular sentiment.

It is too bad they made Lindbergh a colonel. There are so many of them in the United States.

Five queens will visit London this summer, which probably will make the local jokers wild.—Kansas City Star.

Our prediction of the hottest summer ever is based on the fact that all summers are that hot.—Oshawa Reformer.

Judging from the amount of weeping up to date, May must think that she is in the Victorian era.—Brantford Expositor.

How happy this world would be if all married couples could agree on everything as easily as movie stars agree on a divorce.—Chicago Post.

The true leader tries to arouse the nation, the politician to lull it to sleep.—Virginian Pilot.

And sometimes a newspaper man gets so discouraged that he feels like writing poetry.—Brandon Sun.

The finest horse-buggy isn't in it with any kind of a gas-buggy. They are not being manufactured any more.—Owen Sound Sun-Times.

Imagine Mussolini running this country. Mrs. Mussolini's picture would be in the newspapers nearly every day.—Toledo Blade.

The barriers set by oceans, between land and land, since the universe began are commencing to tumble.—Brantford Expositor.

CATTLE, GRAIN AND PRODUCE

Peterboro—Toronto—Montreal

RETAIL.

Fruits.

Bananas, 30-40c doz., 3 lbs. 25c; red bananas, 4 for 25c; oranges, 15-80c dozen; grapefruit, 3 to 5 for 25c; lemons, 15-30c per doz.; layer figs, 30c lb.; cooking figs, 9-13c lb.; dates, 2 to 3 lbs. for 25c; eating apples, 40-50c doz.; cooking apples, 35-40c peck; cocoanuts, 5-10c each; pineapples, 20-35c; strawberries, 20-40c box; canteloupes, 20-40c each; watemelons, $1.50-$1.75 each.

Vegetables.

Potatoes, 37c per peck, $1.25-$1.50 bag; seed potatoes, 40-50c per peck; new potatoes, 30-40c measure; new carrots, 15c bunch; Egyptian onions, 3 lbs. 25c; Bermuda onions, 2 lbs. 25c; cooking onions, 3 pounds for 25c; new cabbage, 20c lb.; head lettuce, 15-35c each; leaf lettuce, 6 bunches 25c; parsley, 5 bunch; cauliflower, 25c-45c. each; watercress, 5o bunch; radishes, 6 bunches 25c; green onions, 6 buhs. 25c; cooking onions, 35-50c pk.; beets, 15c bunch; turnips, 5c; parsnips, 30c pk.; celery, 35-50c bunch; green and red peppers, 3 for 25c; spinach, 15c lb.; rhubarb, 6 bunches 25c, local 10c bunch; white beans, 5 lbs. 25c; mushrooms, $1.25 lb.; tomatoes, 15-20c lb., hothouse, 50c lb.; cucumbers, 5-25 each; asparagus (domestic), 2 bunches, 25c; wax beans, 35c lb.

Nuts.

Mixed nuts, 25c lb.; peanuts in shell, 30c lb.; shelled walnuts, 60c lb.; budded walnuts, 50c lb.; broken walnuts, 40-60c lb.; whole halves, 60c lb.; almonds, 60c lb.; Tarragona almonds, 20c lb.; Brazil nuts, 25c lb.; pecans, 80c lb.; chestnuts, 35c lb.

Dairy Produce.

Butter, creamery, 35-39c lb.; dairy, 30-33c; lard, 15-22c lb.; shortening, 2 lbs. 31-33c.

Eggs, 30-32c dozen.

Cheese, 23-45c lb.; Roquefort, 49-60c lb.

Honey-clover, 5-lb. pail, 65-73c; amber, 49-55c; sections, 20-25c each.

Fish.

Sea salmon, 25 cents lb.; salmon trout, 25-30c; fillet haddie, 25c; halibut, 35c; fresh fillets, 25c; smoked fillets, 25c; whitefish, 25 cents; pike, 2 lbs. 25c; small red herrings, 25c lb.; codfish, 25c; strip cod, 19c lb.; Labrador salt herrings, 50c doz.; lake trout, 25-30c lb.

Flour.

Half barrel, $4.50-$4.75, 24-lb. bag bread flour, $1.35; 24-lb. bag pastry flour, 90c-$1.10.

Meats.

Beef, 10-35c lb. lamb, 20-45c; mutton, 12-28c; veal, 15-30c; pork, 28-35c; bacon, 29-55c; sausage, 20-25c lb.; sausagettes, 23c lb.; chicken, 25-30c lb.

WHOLESALE.

Grain.

Fall wheat, $1.25 bushel; spring wheat, $1.20; barley, 65c; rye, 85-90c; oats, 50-55c; peas, $1.50; buckwheat, 60-65c bushel.

Hay, Bran, Etc.

Hay, baled, $16; loose, $12-$13; straw, baled, $8-$10; bran, $34; shorts, $36 ton.

Hides and Wool.

Cow hides, 7-9c lb.; horse hides, $3-$3.50 each; calfskins, 12c lb.; sheep skins, $1.00-$1.35 each; lamb skins, 25-50c each; wool, 17-18c lb.

Hogs.

Live hogs, thick smooth, $9.00 cwt.; select graded, $9.50 cwt.; dressed hogs, head on, $15.25; head off, $16.25.

TORONTO LIVESTOCK.

TORONTO, June 15.—An easier tone, spreading to all grades of butcher cattle, excepting a few fancy quality handyweight steers, featured the close of the cattle market yesterday. There was a carry-over of about 800 cattle from Monday, but holders were not pressing sales, and the market will probably steady at Monday's decline of 25c from last week's average.

Choice handyweight butcher steers and heifers firm at $9 to $9.50. Heavy beef steers, very choice, $9 to $9.50. Fair to good butcher, $8 to $8.85 Choice heifers, $8.75 to $9.25.

Cows, good to choice, $6.50 to $7.25; medium, $5.50 to $6.50.

Bulls steady, $6.50 to $7.25.

Calves a shade firmer at $10 and $11.50 tops.

Hogs—Packers bidding 25c lower; selects, off cars, $10; f.o.b. selects, $9.10. Market unsettled.

Sheep light, choice, 6c to 7c. Spring lambs, choice, 16c to 16½c per pound. Yearlings, 8c to 9c.

Receipts.

Union Stock Yards—Receipts, 886 cattle, 1,277 calves, 1,104 hogs, 277 sheep and lambs.

Export steers, choice	$ 9.25	to $9.75
Butchers, choice	9.25	9.50
do. heifers	9.00	9.25
Baby beeves	11.00	11.50
Cows, fat, choice	7.00	7.50
do. medium	5.50	6.00
do. canners, cutters	2.00	3.00
Bulls butcher, choice	6.50	7.25
do. medium	4.00	4.25
Bolognas	4.75	5.25
Feeders and shortkeep.	7.50	7.75
Stockers, good	7.00	7.40
Calves, choice	10.00	11.50
Springers, choice	75.00	100.00
Milkers, choice	75.00	90.00
Choice lambs	12.00	12.00
Buck lambs	8.00	10.00
Spring lambs	9.16	9.16½
Yearlings	8.00	9.00
Buck sheep	5.00	6.00
Hogs, f.o.b. thick smooth	8.85	....
Hogs, off cars, selects	10.25	....
Hogs, selects, f.o.b.	9.35	....

MONTREAL GRAIN AND PRODUCE.

MONTREAL, June 15 (Canadian Press). — There was some business worked in Canadian Western oats with the Continent yesterday on the Montreal grain market, but apart from this the trade was quiet.

In the domestic market prices were well maintained with a little business passing in oats for export and country account.

The flour situation was without any special feature to note, prices being unchanged with a moderate amount of business passing in spring and winter wheat grades.

Prices for all lines of millfeed were firm under a continued good demand. A steady feeling prevailed in the market for standard grades of rolled oats, and the trade was fair.

The undertone to the egg market was firm and the volume of business was good. The receipts were 3,173 cases.

The demand for potatoes showed no improvement and the undertone continued easy. Car lots of Quebec White B grade were quoted at $2.50 per bag, and Reds at $2.10 to $2.20 per bag of 90 pounds in bulk, ex-track.

The trade in butter was again of a limited character and values were unchanged. The receipts were 620 packages.

A feature of the cheese trade was the increased demand from English importers and a moderate amount of business was done in this direction. The trade in spot was also active and values were firm. The receipts were 8,133 boxes.

Grain Quotations.

Oats, Canadian Western, No. 2, 74.
Oats, Canadian Western, No. 3, 70.
Flour, Manitoba spring wheat patents, firsts, $9.00.
Flour, Manitoba spring wheat patents, seconds, $8.50.
Flour, Manitoba spring wheat patents, strong bakers, $8.30.
Flour, winter patents, choice, $6.40.
Rolled oats, bag 90 lbs., $3.75 to $3.85.
Bran, $32.25.
Shorts, $34.25.
Middlings, $41.25.
Hay No. 2, per ton, car lots, $14.00.
Cheese, finest Westerns, 17¾c to 17¾c.
Butter, No. 1, pasteurized, 33¾c to 34c.
Eggs, fresh extras, 36c.
Eggs, fresh firsts, 34c.
Potatoes, per bag, car lots, $2.50.

CHICAGO GRAIN.

CHICAGO, June 15. Canadian Press. — Clearing skies and prospective warmer temperature both over winter and spring crop territory led to a lower average of prices yesterday for wheat. Conflicting reports in regard to the outlook at Springfield affecting proposed grain trade legislation were a disturbing factor both as to wheat and corn.

Wheat closed nervous 7-8 to 1 1-3c net lower; corn 3-8c to ¾c up; oats at 1-8c to 5-8c gain, and provisions 7 to 22c down.

Forecasts of fair weather, especially for the harvest region southwest, brought about increased offerings of wheat to-day, whenever the market showed a tendency to advance. So likewise did Canadian railway estimates that the seeded territory this season in Manitoba, Saskatchewan and Alberta, will total 19,473,150 acres, an amount considerably larger than has hitherto been figured.

Corn met with heavy selling in the last half of the day and lost most of an early advance. Oats swayed with corn. The provision market was easier.

CHICAGO CATTLE.

CHICAGO, June 15. Canadian Press —Cattle 9000; best heavy steers $14; bulk well finished heavies $13 to $13.85; long yearlings $12.50; stockers and feeders are slow at $7.75 to $9.50; bulk vealers sold at $12.50 to $13.50; practically all interests.

Hogs 24,000; thin light pigs $7.75 down; top $9.25; bulk desirable 160 to 200 pound averages, $9 to $9.20; most 210 to 250 weights $8.85 to $9.15; 260 to 300 pound butchers $8.70 to $8.90; few big weight butchers downward to $8; most packing sows $7.85 to $8.15.

Sheep 11,000; bulk good and choice Idaho lambs, $16.75 to $17.50; top $17.60; good native lightly sorted, $16 to $16.50; culls mostly $12; fat ewes $6.50; best feeding lambs held around $13.75.

WISE AND OTHERWISE.

When Shakespeare wrote that "all the world's a stage," he no doubt foresaw that all the women in it would dress like chorus girls.

* * *

This new fad for snakeskin purses and shoes gives the daughters of Eve a chance to get back at the descendants of that snake.

* * *

The little girl next door who plays the piano every morning at 7 is one of those persons who doesn't believe in letting her left hand know what her right hand's doing.

* * *

You may have corking ideas, but don't bottle them up.

* * *

One nice thing about the billboards along the roads—they keep off the draft.

(Copyright, 1927, NEA Service, Inc.)

MOUNT PLEASANT

MOUNT PLEASANT, June 15.—Mr. and Mrs. Albert Guest of Lindsay were guests at the home of Mr. and Mrs. Graham on Sunday.

Mr. and Mrs. George White and children spent Sunday with Mr. and Mrs. Melville Handley.

Mr. and Mrs. Frank Fee and children were guests of Mr. and Mrs. Newton Fee on Sunday.

Mr. and Mrs. Percy Handley and children of Oshawa spent Sunday with the former's parents, Mr. and Mrs. William Handley.

Mr. and Mrs. Ira Lowe and Mrs. John Handley attended the funeral of the late Mrs. William Scott, in Peterborough, on Saturday.

Mrs. George Jamieson spent Saturday visiting with friends in Peterborough.

A garden party will be held at St. John's Anglican church on Thursday evening, June 16. A play entitled "The Time of His Life", will be presented by Mount Pleasant talent.

Mr. and Mrs. Austin Best, Mr. Harry Finley and Miss Leva Finley attended the funeral of the late Mrr. Scott on Saturday.

Mr. P.B.E. Caution says:

Stopping to let a train go by is a courtesy one driver owes to another. Be careful today, tomorrow may be too late.

A Thought For To-day

LONESOME.

The active-minded man gets lonesome, for "Thoughts are things." But sometimes we get tired of our own thoughts.

I can see how a bell-buoy at sea can look lonely. I can understand how lonesome a single rose can look in an abandoned garden. Even a stray cloud on a sunny day looks lonesome, and what a lonely sight is an eagle's nest when all have fled! But these are the inanimate things, not the intellectual "things."

A man with an active mind can call a thousand thoughts to him for his companions — little thoughts. We are often tired of the big thoughts.

The next time you get as lonely as a deserted ship, stop the radio, shut out the world, and, all by yourself, bring back the memories of childhood. Leave out the bi gthings in life and take up the little things—the simple, little things.

An unknown writer has given us a good way to get away from our thoughts that are on self or on success—thought on the "little things."

"Oh, it's just the little nomely things
The unobtrusive, friendly things,
The 'Won't-you-let-me-help-you' things
That make our pathway light.

"And it's just the jolly, joking things,
The 'Never-mind-the-trouble' things,
The 'Laugh-with-me-it's-funny' things
That make the world seem bright.

"For all the countless famous things
The wondrous record-breaking things
Those never-to-be-equaled things,
That all the papers cite.

"Are not like the little human things,
The every-day encountered things,
The 'just-because-I-like-you' things
That make us happy quite!

"So here's to all the little things,
The done-and-then-forgotten things,
Those 'Oh-it's-simply-nothing' things,
That make life worth the fight."

STERLING EXCHANGE.

MONTREAL, June 15. Canadian Press. — Sterling exchange rates were quoted here yesterday as follows:

Demand, $4.85 7-16.

Cables $4.85 7-8.

PRESENTS PLAY.

Havelock Choir Puts on "The Colonel's Maid" in Norwood Hall.

NORWOOD, June 15.—A play, entitled "The Colonel's Maid," was put on in the Norwood Town Hall on Friday evening last by the choir of the Havelock United Church, under the auspices of L.O.L., No. 277, Norwood. A splendid crowd was in attendance and many favorable remarks were passed on the work of the different artists taking part.

Norwood L.O.L., No. 277, will attend service in a body in the United Church on Sunday evening next.

Mr. McLeary, of Toronto, occupied the pulpit of St. Andrew's Presbyterian Church on Sunday.

Mrs. R. G. Lawlor, B.A., and Mrs. Hugh Robb were in Pembroke during the week attending the branch meeting of the Women's Missionaty Society of the Bay of Quinte Conference.

Mr. and Mrs. John Weir spent a few days during the week with friends at Belleville and Trenton.

Mr. Gerald Roxburgh, of Winnipeg, Man.; Rev. F. D. Roxburgh, of Edmonton, Alberta, and Mr. and Mrs. Ross Cameron, of Toronto, spent the week-end at the home of their brother, Mr. John E. Roxburgh, Cessnock.

Mr. Wm. Anderson, M.L.A., of Otonabee, was in the village during the week on business.

Mrs. Arthur Nixon was in Peterborough during the week.

Mr. John Hendren left recently to visit his daughter, Mrs. Cousins, of Detroit, Mich.

Mrs. Barford and daughter, Miss Ivy Barford, of Toronto, were recent guests of their son and brother, Rev. Geo. Aitkens.

Mr. Everett Finlay and daughter, Yvonne, of Windsor, are guests of Mr. and Mrs. J. A. Finlay, Queen street.

Miss Mary Foote has returned to Madoc after a short visit at the home of Dr. and Mrs. N. F. Sutton.

Mrs. Richard Ennis and Master Rayfield are spending a few weeks in Toronto.

Mr. and Mrs. Earl Cumming, of Winnipeg, Man., motored to town during the week and are guests of the former's parents, Mr. and Mrs. Ira Cumming.

Rev. E. Lawson, Mrs. Lawson, Mr. Lynden and Miss Helen, of Morrisburg, Ont., were recent guests of Mr. and Mrs. R. G. Lawlor, Queen street.

Mr. and Mrs. J. Hughes, Miss Marguerite Bawldry and Misses H. L. and G. V. MacLachlan, of Toronto, spent the week-end with Mr. and Mrs. John Weir.

Mr. F. N. Ward, of Peterborough, was a recent guest of Mr. and Mrs. J. Humphries.

Mr. and Mrs. W. A. Richardson, Mrs. W. F. Elliott and Miss Edith Elliott spent a day in Belleville recently.

Mr. and Mrs. Frank Hawken, of Peterborough, and Miss Kathleen Hawken, R.N., of Detroit, Mich., were guests during the week of Miss Katie and Mr. Ollie Edwards.

Mr. and Mrs. Hugh Robb motored to Toronto on Sunday. They were accompanied by Mrs. W. E. Pakenham.

Mrs. Stanley Hendren was in Orillia recently attending the funeral of her sister, Mrs. M. Boyd, of that town.

Mrs. Richard Beamish is visiting her daughter, Mrs. Howard, of Smith Falls.

Mr. Lorne Beckett, of Flint, Mich., is spending a holiday with his parents, Mr. and Mrs. H. Beckett.

Mrs. W. Beckett was called to Lakefield the end of the week on account of the serious illness of her sister, Mrs. Ball.

A large number from Norwood and vicinity attended Sparks' Three-Ring Circus in Peterborough on Saturday.

Mr. and Mrs. H. Squire and daughters, Vera and Mary, of Peterborough, spent over the week-end with Norwood friends.

Mr. Harry Tudhope and Miss Evelyn Tudhope, of Peterborough, were calling on Norwood friends recently.

Miss Helen MacNaughton, nurse-in-training at Kingston, is spending a holiday with her mother, Mrs. John MacNaughton, Killarney Corners.

Mrs. H. Morrison, of Toronto, was Mr. F. Stewart and Clifford Fife were in Toronto during the week.

Rev. T. J. O'Conor-Fenton was in Toronto during the week attending a meeting of the Synod.

Mr. and Mrs. George Blythe (nee Laura Bongard), of Toronto, are guests of the latter's mother, Mrs. L. Bongard, Dummer road.

Miss M. Kelly, R.N., and Miss Fitzmorris, R.N., of Peterborough, were recent guests of Mrs. Charles Copen.

Miss B. Elliott, of Toronto, was the guest of her sister, Mrs. (Rev.) R. F. Stillman, recently.

Miss Evelyn Healy, of Detroit, Mich., is the guest of her parents, a recent guest of her sister, Mrs. John McNaughton.

Mr. and Mrs. M. Healy.

Mrs. John W. Rork, Mrs. E. Robson, Mrs. T. Robinson, Mrs. W. Becket, Mrs. N. C. Porter, Mrs. John Rogers, Miss C. C. Calder and Miss E. Tedford of St. Andrew's Presbyterian Church attended the Presbyterial in Peterborough during the week.

Mrs. Jobe and son, Mr. Clarence Jobe, and Mrs. Arthur Duffield, of Toronto, motored to the village on Saturday and spent the week-end with Mr. and Mrs. George Duffield. Mrs. (Dr.) Charlie Steele (nee Aletha Duffield) and little son, of Weybourn, Sask., accompanied them and will spend some time with her parents.

Mr. and Mrs. John E. Roxburgh celebrated the 25th anniversary of their marriage on Saturday, June 11. Only the immediate relatives of the family were in attendance.

IMPROVES APPETITE ... QUICKLY

Carter's Little Liver Pills move the bowels free from pain and implement after effects. They relieve the system of constipation poisons which dull the desire for food. Remember they are a doctor's prescription and can be given to every member of the family. 25c and 75c red packages.

CARTER'S LITTLE LIVER PILLS

JOIN THE SAFE DRIVERS' CLUB

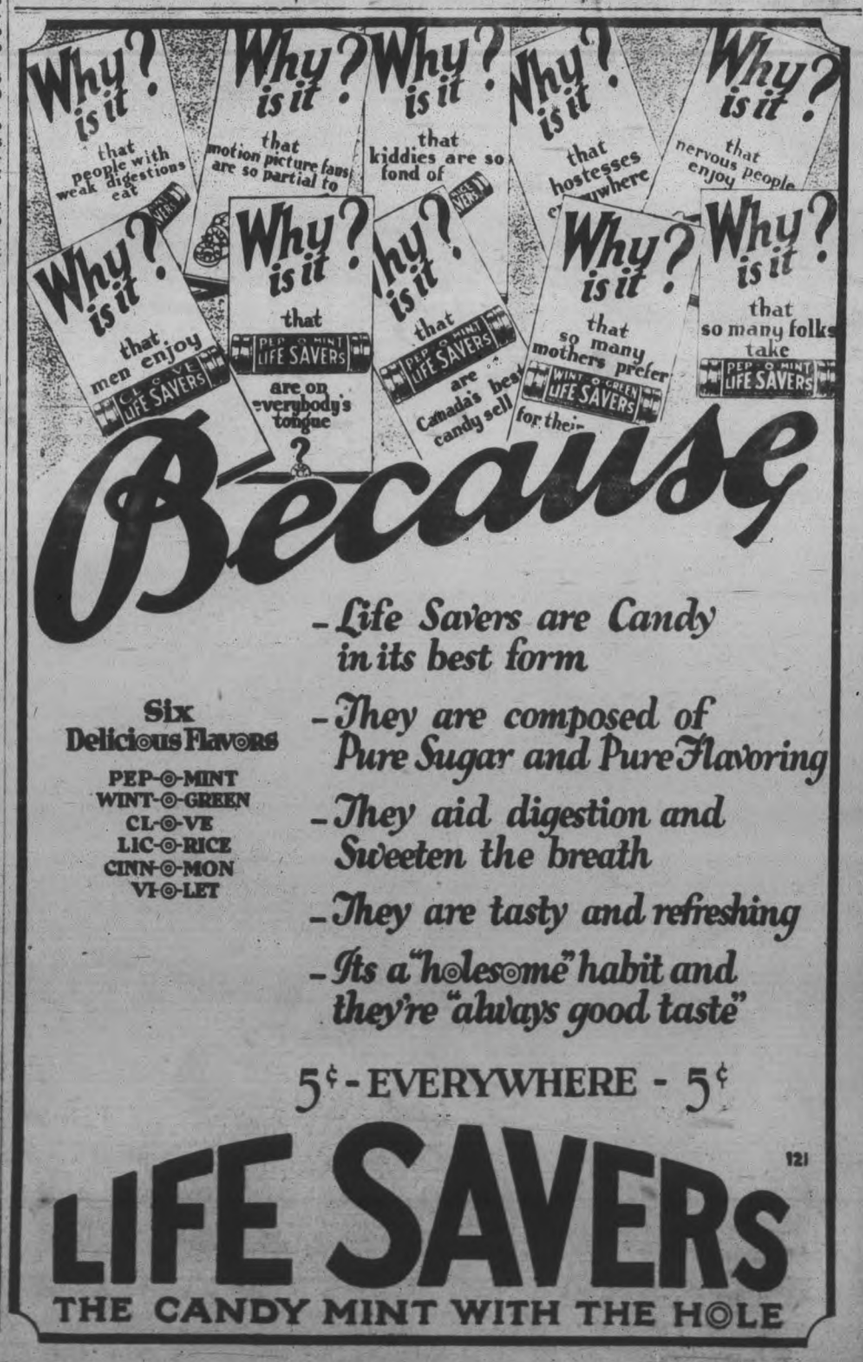

PETERBORO PASTOR VISITS AT CAVAN

Rev. R. T. Richards Conducts Anniversary Services at United Church Sunday School.

CAVAN, June 15.—On Sunday, June 12th, Cavan United Sunday school held their anniversary services with the Rev. R. T. Richards as the special speaker.

In the morning Mr. Richards spoke to the children. Displaying to them a watch he said from that word he wanted to show them how a character is built up. He said life was very much like weaving carpet on a loom. Day by day by our acts and words we are weaving a character on the loom of life.

Taking the letters in the word W A T C H, he said first W meant watch our words, which we might place in two classes, kind and untind. We should cultivate the habit of saying the kind word about and to people.

A—Watch our Acts. These also are in two classes. Those done in the open that we care not who sees, and those done in the dark, or when we fancy no one will ever know. To every boy and girl comes the temptation at times, to do things which his or her parents would not approve of, things which they would not dream of doing in their parents' presence. If this temptation was resisted always, it would save so much trouble and regrets.

T—Watch our Thougths. "As a man thinketh in his heart so is he." Thoughts might be classified as clean or unclean. We must be careful to keep our thoughts pure.

C—Companions or Chums—Choose true friends, those who help us to be true and good; avoid false friends who would not be helpful in living a good life.

H—Habits. Sow a thougnt, reap and act; sow an act, reap a habit; sow a habit, reap a character. He told the children to form good habits, and in conclusion showed that if we watch and use good kind words, keep our acts and thoughts right, choose our chums wisely and form good habits, we cannot fail to build a good character.

Taking Jesus as the great example in so doing when a boy upon earth, he built up the one perfect character. He said if such a character were striven for, a boy would never have to vainly wish "That he was the boy his mother thought he was, but on the contrary he would be the boy his mother thought he was

Mr. Richards gave his address in a very interesting manner, using words and illustrations which appealed to the children, that he had perfect attention from the children and the older people were equally interested.

A special chorus of Sunday School children occupied the choir and gave two selections which were much enjoyed.

Miss A. Tinney, the Sunday school organist, presided at the organ.

Evening Service.

On Sunday evening the church was filled to capacity, many motoring from Millbrook and other points to hear Mr. Richards. He delivered an excellent sermon from the text, "Ye cannot serve God and mammon."

The choir added greatly to the service by the music contributed.

The Rev. Mr. Howard, Millbrook, occupied Mr. Richard's pulpit at Mark Street Church, Peterborough, while Rev. J. O. Totten, Cavan, preached morning and evening in Millbrook.

On Sunday, June 19th, the Fairmount Church is holding anniversary services. The Rev. D. N. McCamus, a former pastor, will preach morning and evening. On Monday a garden party will be held.

The programme will be given by talent from George street church, Peterboro.

Church Jubilee.

On Sunday and Monday, June 19 and 20, Frazerville United church are celebrating their Diamond Jubilee, the fiftieth anniversary of the church. On Sunday the Rev. P. J. Maxwell, Oshawa, will preach and in the evening the Rev. Thomas Manning of Toronto.

On Monday evening there will be a supper and programme. Several ministers will be home for the celebration and many old neighbors.

Celebrate Outside.

As Millbrook is not holding a special July 1st Jubilee celebration, the people will likely either motor to Peterborough, Port Hope, or Lindsay. Doubtless many will be found from Cavan at each of the three towns.

Personals.

Mr. and Mrs. R. Hooton, Fairmount, were guests of Mr. and Mrs. James Douglas on Sunday.

The Rev. R. T. and Mrs. Richards and Miriam, Peterborough, were guests of Mr. and Mrs. Milton Carr for dinner on Sunday.

Mr. and Mrs. J. Seymour, Fairmount, attended Cavan anniversary on Sunday.

Mrs. R. Swain and son, David, Valentia, were guests of her mother, Mrs. D. Hunter on Sunday.

Miss Iabel Syer, Millbrook, was a guest at the home of her aunt, Mrs. E. Syer, on Sunday.

The Rev. R. T. Richards and Miriam, Peterborough, also Mr. and Mrs. C. Carr were guests of Mr. and Mrs. William Pritchard on Sunday afternoon.

Mr. and Mrs. Sanderson, Peterborough, and Mr. and Mrs. Robertson, Springville, were guests of Mr. and Mrs. D. J. Hunter on Sunday.

Rev. Mr. McConnachie, Springville, attended Cavan church on Sunday evening.

Mr. John Stark was a visitor to Peterboro on Saturday.

Many from Cavan motored into Peterboro and attended Sparks Circus on Saturday.

Mr. and Mrs. H. Caldwell and Mrs. W. Dunbar of Hope were the guests of the Stark brothers and sisters on Sunday, also Mr. and Mrs. Fred Lorory, Fallis Line.

Miss Elsie Richardson, Bethany, was the guest of the Misses Stark and Miss Kelly and Mrs. Milligan on Friday.

The Cavan Women's Institute will hold their regular monthly meeting at the home of Mrs. C. Carr, Eighth Line, on Thursday afternoon. The Mount Pleasant Institute have been invited to join with them at this meeting.

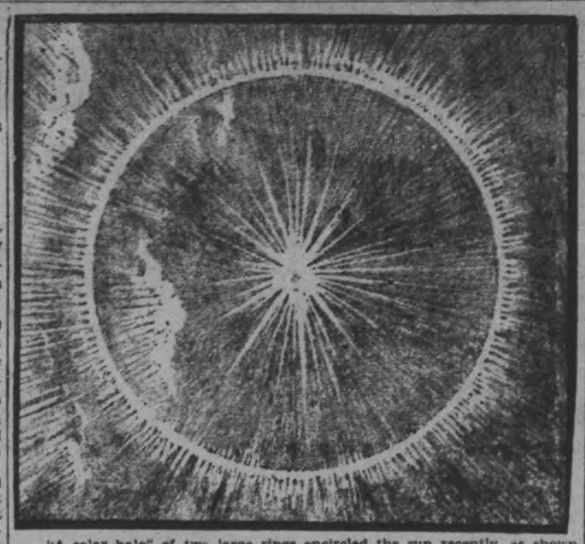

"A solar halo" of two large rings encircled the sun recently, as shown above, the smaller one enclosing what looked like an area of cloud. The meteorological observer states that it was caused by ice crystals floating several miles up in the air. The two rings were different layers. This halo is sometimes called a sun-dog or parhelion, and has been described as a mock sun appearing in the form of a bright light near the sun usually tinged with prismatic colours. It was seen in many parts of Canada.

These great Dresden vases, made for Ludwig II. of Bavaria, the extravagant palace-builder, who added new rooms to his castle every little while, are now in Canada. The vases bear his crest and a crown on the top. The huge chest is a genuine William and Mary one, and came from the same palatial home, and is now in an Ontario art gallery.

The above bust of Dr. James Hughes, prominent Canadian educationist, was sculptured in Edinburgh, Scotland, by his friend, the noted sculptor, B. S. Gamley, the subject sitting sixteen hours for the work.

SOME DAMAGE DONE BY STORM

Telephone Connections in Warsaw District Broken on Wednesday.

TREES BLOWN DOWN.

WARSAW, June 15.—A short but heavy thunderstorm passed over this district last Wednesday. For a few minutes there was an extremely heavy wind, almost like a whirlwind, and a deluge of rain.

Telephone connection with long distance is wholly cut off. All the lake service was cut off and nearly all the lines; only about seven were working.

Trees are blown over the lines in many places, and Central thinks it will likely be several days before all the trouble can be repaired. On the English Line, and on the boundary, fences are blown down. Some smaller trees are uprooted; fair-sized trees are broken off close to the ground. A large single maple in a field is split.

Mr. William Davis came from the lake, and reported that it was the worst storm he had ever known. The linemen were putting in lines to a cottage on the lake, and had all they could do to bring their skiff safely to shore. The squall struck very suddenly.

The U.F.O. had a short business meeting on Wednesday evening.

There was a cowboy entertainment on the street at the post office corner on Wednesday. A Western cowboy, in leather cowboy riding suit, gave some demonstrations of lassoing, and some other stunts; told some Western stories, sang and recited. After his performance was over he chatted with the men. Those who were present were much interested.

BAND PRESENTS GIFT TO LEADER

Mrs. J. N. Lovelace is Leaving Roseneath at End of Month.

RECEIVES TRAY.

ROSENEATH, June 15.—A jolly little gathering of Mission Band members was held at the home of Rev. and Mrs. J. N. Lovelace on Monday evening, to present to Mrs. Lovelace a lovely serving tray.

Miss Bessie Turner read the address and the two youngest members of the Band, little Audrey Mouncey and Lavine McMillan made the presentation:

Dear Mrs. Lovelace:

We, the members of the King's Workers Mission Band have assembled here together to manifest to you our sincere appreciation of the interest you took as leader of our Band in the year 1926.

As we look back over the past year we have many pleasant memories, and your loyal support given, with such good will and wholeheartedness, will serve as an example to those whom you leave behind. As a little remembrance we desire you to accept this gift, not for its intrinsic value, but rather because of the good will and appreciation it represents.

Our prayer is that as you go to your new home, the grace of God may accompany you, and may you have good health, strength and happiness.

Our friendship we seal as a lasting memory to what the past has been between you and us.

Signed on behalf of the King's Workers Mission Band.

Hazel Covert, Pres.,
Bessie Turner, Secy.

Mrs. Lovelace, though taken by surprise, replied in a few well-chosen words and expressed her appreciation for the useful gift and the kind words which accompanied it.

Rev. J. N. Lovelace and family will soon be leaving for his new charge in Ivanhoe. Rev. Mr. Brown of Cordova will be in charge here.

Miss M. Pugh, Bailieboro has accepted a position in Mr. Charles Brown's store.

Mr. Howard Lapp has resumed his position in the Royal Bank, after being confined for several weeks to his home with sickness.

A ruling has been made by the French government providing for the elimination of every candidate for a scholarship whose examination paper shows more than five mistakes in spelling.

Going to Bake tomorrow?

The flour is the all important requisite. Try Purity — the "successful flour." It means a day of real interest for you at the bake board, and your family will praise your success

PURITY FLOUR

Send 30 cents, stamps or silver, for the Purity Flour Cook Book containing 700 tested recipes. 2613

WESTERN CANADA FLOUR MILLS CO. LIMITED. Toronto, Montreal, Ottawa, Saint John.
J. E. ADAMS & SON, DISTRIBUTORS, PETERBOROUGH.

WELCOME NEWS

WELCOME, June 15.—Mrs. Rorke, of Brantford, is visiting her daughter, Mrs. E. H. Martyn, of Welcome.

Mrs. Elford is visiting Mr. and Mrs. Harold Martyn, of Stratford.

Mr. and Mrs. Jas. Walker motored to Millbrook on Wednesday, where they spent the day.

Rapid progress is being made by the Hydro workers along the highway. During the past two weeks, poles have been raised along the road from Port Hope to Welcome. Electricity in Welcome will soon be a reality.

Rev. and Mrs. D. R. Clare, Miss Margaret and Master Earl motored to Omemee on Friday to visit Mrs. Clare's parents, Mr. and Mrs. A. Scott.

So great is the turnover among domestic workers to-day that one employment agency in New York places 25,000 servants every year.

A group of farmers near Rosthern, Saskatchewan, are planning to introduce camels into Canada for agricultural work.

RENZYME

Summer tourist fares!

To the Canadian Pacific Rockies and the Pacific Coast

to VANCOUVER VICTORIA SEATTLE PORTLAND
from Toronto & Return
~$109.55~

to BANFF
REACHED ONLY VIA CANADIAN PACIFIC —
from Toronto & Return
~$87.80~

to (IN EFFECT JUNE 18) LAKE LOUISE
REACHED ONLY VIA CANADIAN PACIFIC —
from Toronto & Return
~$89.35~

Return Limit Oct. 31
Stopover allowed

for your Summer Vacation
Illustrated booklets and time tables, and information as to fares, itineraries, etc., will be gladly furnished upon application.
Write or call on any Canadian Pacific Agent or W. Fulton, District Passenger Agent, Toronto.

Travel CANADIAN PACIFIC

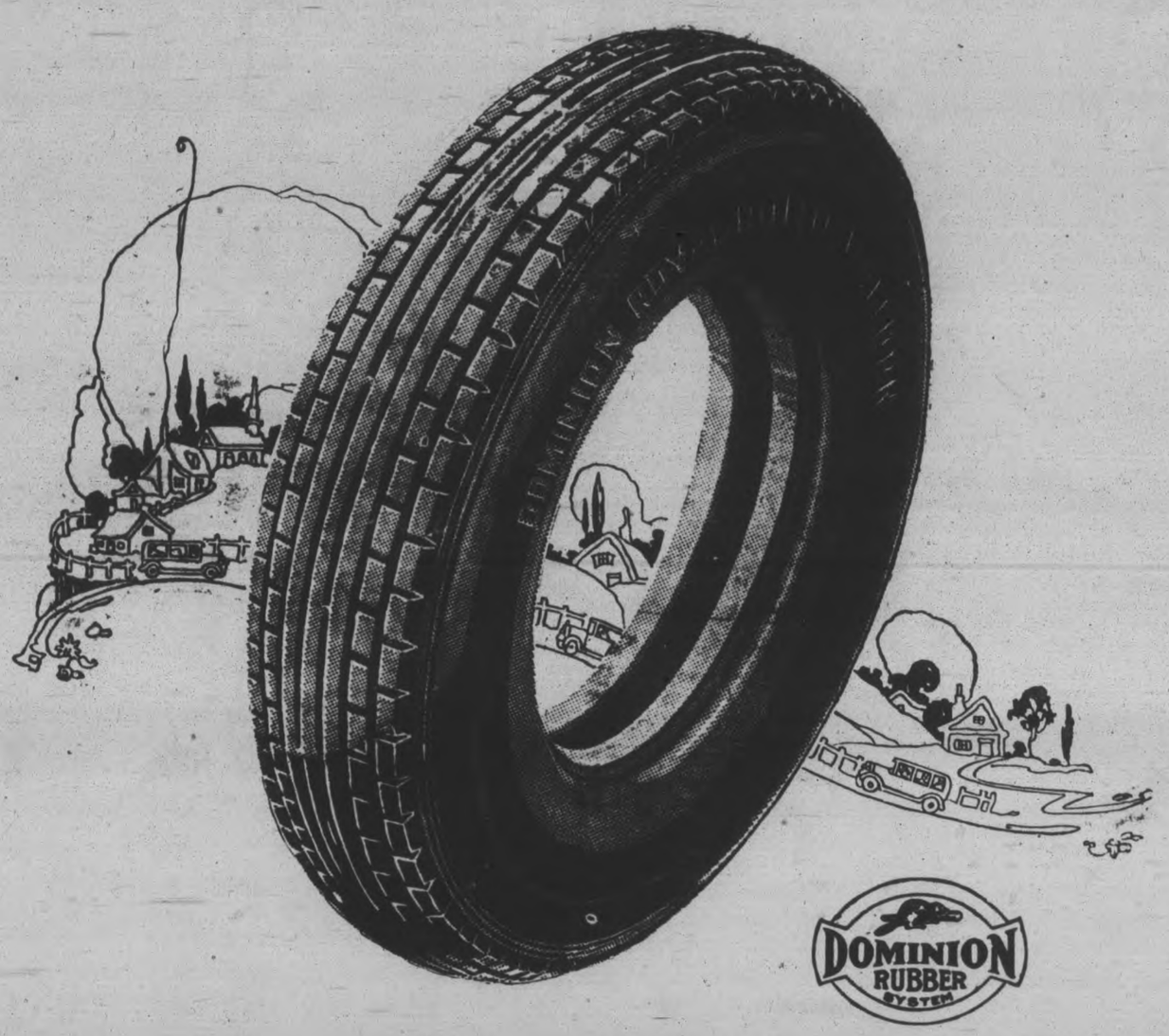

Dominion
ROYAL CORD
Balloons

GOOD judgment, keen discrimination and good taste dictate the purchase of *Dominion Roval Cord Balloon Tires.*

No matter at what angle you approach the subject of tire buying you will find that *Dominion Royal Cord Tires* satisfy every requirement whether of use or of good style.

DOMINION RUBBER COMPANY LIMITED

You've Waited For This!

Canadian Department-Stores Limited Demonstration Sale

22 STORES

FIRST AND FOREMOST in the organization of this great chain store system it is necessary to reduce allstocks to a minimum—clear much of it out entirely. We must standardize the merchandise in all of our Stores as quickly as possible.

SO NOW FOR A STUPENDOUS TWO WEEKS' SELLING. There will be bargains galore—with prices much more attractive to the customer than they are to us. **Thousands of dollars worth of goods MUST GO!**

ADDED TO INNUMERABLE ITEMS drastically reduced in price are huge quantities of popular and seasonable merchandise, very specially purchased through our vastly increased buying power that will demonstrate very clearly to you the savings this new organization of old stores brings to your door.

DON'T BE CONFUSED BY THESE LOW PRICES,—the same high qualities—the identical responsibility to its customers that have marked the integrity of this store in the past will be rigidly maintained throughout the sale—and always.

DON'T MISS THE OPENING DAY. Here are but a few of the offerings:—

CO-OPERATION AND THE STORE

Co-operation is the keystone of this entire organization. One headquarters handles the tremendous requirements of twenty-two stores—every one already a leader in its community. This opens to us the greatest markets of the world and makes possible quantity contracts—the basis of all exceptional values.

CO-OPERATION AND THE CUSTOMER

As this remarkable system of co-operative service comes into effect in your community we ask you to watch our advertisements and store displays, and prove to yourself the saving made possible by this newest development in Canadian business life. It will amaze you.

Wonderful Values in Ladies' Hosiery!

Pure Thread Silk Hose Substandards

Demonstration Sale Price.

69c Pair

Just think of getting a Pure Thread Silk Stockings at this price, and in all the season's most reliable shades, every shade in each size. SPECIAL with the high-shaped Slipper heel, comes also in White.

"Niagara Maid" Pure Thread Silk Hose

Demonstration Sale Price.

94c Pair or 2 Pairs for $1.85

Here is an opportunity to buy two pair of the same shade. Make two pair give you the service of three. When one gives way you have another to place. Good heavy quality pure silk. All shades and sizes in stock.

"Orient" and "Holeproof" Pure Thread Silk Hose

Demonstration Sale Price.

$1.89 Pair

Two of the very best qualities of Silk Hose made. Full fashioned, heavy weight but fine quality silk. Beautiful range of shades and all sizes.

HOSIERY DEPT., FIRST CIRCLE

Linen Damask Table Napkins

SIZE 22-INCH

Demonstration Sale Price.

$2.79 Dozen

Just 10 dozen only. Pure linen, some are already hemmed, stripe and clover leaf design.

MAIN FLOOR

Irish Embroidered Pillow Cases

Demonstration Sale Price.

$1.18 Pair

Fine Irish-made Embroidered Pillow Cases, worked in many fancy patterns. Splendid quality. Size about 22 x 36 inches. Worth $1.75 a pair.

Outstanding Values in Staple and Linen Dept.

"SILKALO" COLORED BEDSPREADS.

TWO SIZES: 72 x 90 — 72 x 100.

REGULAR $8.50—$9.75 EACH.

Demonstration Sale Price.

$4.95 - $5.95

We have been fortunate to make a clean-up of these Silk Bedspreads, and offer them to the public at a Great Reduction. Two Sizes—Two Prices. Colors are, Rose, Blue, Gold ,and Mauve. All fast colors.

Irish Glass Towels Special

Demonstration Sale Price.

24c Each

A Towel that you will like when drying glasses and dishes. Leaves no lint. Typed "Glass Towel" in red or blue. Size about 20 x 29 inches.

All White Bath Towels

SIZE 20 x 40 INCHES

Demonstration Sale Price.

39c Each

50 dozen will not go very far at the low price for this good quality Bath Towel. Heavy in weight, first quality and worth 65c each.

MAIN FLOOR AND BARGAIN ANNEX

Ladies' Silk Gloves

REG. $1.65.

Demonstration Sale Price.

98c Pair

About 20 0Pairs of these splendid quality Gloves, made of very heavy Silk, mostly in the darker shades. Fancy turn down cuff style; also with embroidered points. All sizes, 5½ to 7½.

(MAIN FLOOR, LEFT AISLE.)

Ladies' Silk Gloves

Plain two-dome style. All with double tips and fancy points. Usually sold up to $1.25. All sizes and colors for early buyers.

Demonstration Sale Price.

85c Pr.

MAIN FLOOR, LEFT AISLE

Plain Silk Gloves

REGULAR $1.25 PAIR

Another splendid quality of Ladies' Silk Gloves, neatly embroidered, fancy points and in the popular two-dome style. All sizes and colors.

Demonstration Sale Price.

98c Pr.

MAIN FLOOR, LEFT AISLE

300 PAIRS LADIES' FabricSuedeGloves

REGULAR TO 98 CENTS.

Demonstration Sale Price.

59c Pair

Splendid range of Ladies' Fabric Suede Gloves, in plain and fancy turn down cuffs, neatly embroidered, in many styles and shades. All sizes.

(MAIN FLOOR, LEFT AISLE.)

"Wabasso" Pillow Cotton

Demonstration Sale Price.

25c Yard

ONE DAY ONLY

1,000 yards Circular Pillow Cotton, all first quality, splendid wearing and fully bleached, 40 and 42-inch.

1,000 YARDS Bleached Sheeting

68-INCH AND 81-INCH

Demonstration Sale Price.

39c and 45c

Here is an opportunity to buy for home, summer cottage or bungalow. Strong and durable.

WHITE SCOTCH WOOL BLANKETS

Demonstration Sale Price.

$7.95 Pair

NOW is the time to buy your WOOL BLANKETS, and SAVE. Wool Blankets will be higher, and our advice to you is to buy these at this price NOW. Pure Scotch Wool, full double bed size, whipped singly, Pink or Blue borders, thoroughly scoured. These are worth $10.50 Pair. Limit of 2 Pair.

56-INCH Table Damask

Demonstration Sale Price.

59c Yd.

SPECIAL

Splendid quality of Table Damask in pretty patterns. Warranted to give good wear. Perfectly bleached, and worth 75c a yard.

MAIN FLOOR ONLY

200 ALL-LINEN COLORED BORDER Breakfast Cloths $1.19

SIZE 54 x 54 INCHES

REGULAR $1.75

These are exceptionally good quality oyster linen, with colored stripe borders of pink, blue, gold and mauve. You will buy one or more.

MAIN FLOOR

EXCEPTIONAL VALUES IN THE MEN'S SHOP

200 Men's Four-in-Hand Ties

A very fine assortment of Men's Ties, of the better qualities ;all this season's styles and colorings. See the Special Ties at **49 Cents** each. Others at remarkably low prices.

(MEN'S SHOP, NORTH ENTRANCE.)

Demonstration Sale Price.

49c, 69c 90c, $1.39

Broadcloth Shirts

Extra good quality Broadcloth Shirts, with collar attached, and separate collar. All the new shades of Novelty Stripes and Plain Colors. DO NOT MISS THE ADVANTAGE OF SUCH WONDERFUL VALUE. SIZES 14 TO 17.

Demonstration Sale Price.

2 FOR $3.25.

$1.69 Each

12-4 Size Flannelette Blankets

90 PAIRS ONLY

Demonstration Sale Price.

$1.98 Pair

Buy for future use. These are slightly imperfect. White and Grey, with Pink or Blue borders. Full double-bed size. Lowest price of the year.

BARGAIN ANNEX ONLY

CANADIAN DEPARTMENT-STORES LIMITED

SUCCESSORS TO THE CRESSMAN CO., LTD. — STORE NO. 15.

LADIES' AND MISSES' Tailored Suits

VALUES TO $55.00

Half-Price!

Made from fine quality Poiret twill, tricotine, charmeen and attractive tweeds. Cut on straight lines and are very well tailored. Lined with fine quality crepe de chene. Sizes 16 to 44. Do not miss seeing these Suits.

CLEARING LINE OF Ladies' and Misses' SUITS

VALUES TO $10.00

Demonstration Sale Price.

3.95

Clearing just a limited number of these fine quality Suits. Materials are Poiret twill and tricotine. Good workmanship in each Suit. Sizes 16 to 38.

White Fugi Dresses

Demonstration Sale Price.

6.95

A new shipment of White Fugi Silk Dresses have arrived to sell at this special price. Good quality fugi, very well made, in eight smart styles, and long and short sleeves. These Dresses are worth very much more.

Ladies' House and Porch Dresses

Demonstration Sale Price.

1.95

Made of fine quality broadcloth and percale into this season's styles, for both house and to wear on the porch. None worth less than $2.95.

READY-TO-WEAR DEPT. SECOND FLOOR

COLORED JACQUARD BORDER Bath Towels

Demonstration Sale Price.

ONE DAY ONLY

29c

Special selling for the first day of this big event. Four colors. Size about 17 x 36 inches.

BARGAIN ANNEX ONLY

Men's and Young Men's Suits

Our stock of Men's and Young Men's Suits has been merchandised, and drastic reductions have been made to make a quick sale. You will be able to buy two or even three Suits at the regular price of one.

Young Men's Suits at

Demonstration Sale Price.

10.90

These garments are extra special values, the regular prices being $25.00 to $37.50. They are mostly single-breasted sport models. The shades are light for summer; also a few dark tweeds and worsteds. Sizes 35 to 40. Come early.

37 GARMENTS ONLY

Young Men's Suits at

Demonstration Sale Price.

19.90

Suits of grey worsted and blue serge. Single-breasted, two-button sack coats. 12 only in this group. Sizes 36 to 40. Regular values, $25.00, $30.00 and $35.00 each.

Men's and Young Men's Suits

Demonstration Sale Price.

14.90

You will find a Suit that will interest you, we are sure, in this group. Light tweeds and blue serges. Single-breasted, two-button coat, notch lapels. This is an extra special value. Sizes 35 to 40 only.

Hot Weather Suits for Men!

Here is a splendid opportunity for men to get into a Summer Suit at a great saving. Materials are homespun, flannel and alpaca, in plain greys and colored stripes. Sizes 36 to 40, one only 42.

Demonstration Sale Price.

$10.90-$17.90 $22.90

Krinklette Bedspreads

SIZE 63 x 90—SPECIAL Demonstration Sale Price.

$1.39 Each

SIZE 72 x 90—SPECIAL Demonstration Sale Price.

$1.59 Each

You all know this popular White Krinklette Bedspread. The only Spread you do not have to iron. This is the lowest price of the year.

Come Often - New Values All the Time!

Canadian Department-Stores Limited Demonstration Sale

22 STORES

Bargain Annex Open Every Day During the Sale

Store Opens 9 o'clock. Mail Orders Filled Telephone 138, 139, 203

Baggage 25% Off

You will save 25% by buying your holiday Baggage now. We are showing an extensive line of Club Bags and Suit Cases in solid leather and fibre; also Trunks in metal, fibre and hardwood bound burlap, in steamer, three-quarter and full sizes. Assortment includes one "Hartmann" Wardrobe Trunk.

REMEMBER 25% OFF

25% Off Silverplated Flat & Hollow Ware

Our entire stock of Community Plate and Plated Hollow Ware will be cleared at a great saving to you. A very fine selection of Flat Ware, which includes the following patterns: Adam, Old Colony and Cromwell designs.

REMEMBER 25% OFF

300 YARDS ONLY
Natural Silk Pongee
Demonstration Sale Price.
39c Yd.
33-inch Silk Pongee, free from dust and splendid quality.

40-INCH
Silk Crepe de Chene
300 YARDS ONLY
Demonstration Sale Price.
$1 Yd.
All-Silk Crepe de Chene in all the new summer shades. Good firm silk.

330 YARDS ONLY
Georgette Crepe
Demonstration Sale Price
$1 Yd.
A wonderful selection of all the newest shades and staple colors in this splendid quality Elbow-Proof Georgette Crepe. Note the price.

32/36-INCH
"Luvisca" Silk
Demonstration Sale Price
89c Yd.
Beautiful quality of English "Luvisca" Silk in many smart stripes. Suitable for summer dresses; also for men's and boys' shirts.

36-INCH
DOUBLE-WEIGHT
Fugi Silk
Demonstration Sale Price
$1.50
Now showing all the light summer shades in the beautiful Double-Weight Fugi Silk. Also comes in white and ivory.

36-INCH
Black Chiffon Taffeta and Black Duchess Messaline
Demonstration Sale Price
$1 Yd.
For ladies' summer dresses. Guaranteed to wear well.

Another black silk fabric for slips and dresses. Well known by its gold and purple edges.

SILK DEPT., MAIN FLOOR

36-INCH
Habutai Silks
Demonstration Sale Price
$1.19
Extra heavy quality Colored Habutai Silks in all the new summer shades.

Dominion Floor Oilcloths
Demonstration Sale Price
49c Sq. Yard
SPECIAL
All the newest and latest patterns in this good quality Dominion Floor Oilcloth. Comes in 2 and 2½ yards wide. Specially priced.

"Hespeler Grey" GRANITE WARE
Demonstration Sale Price
59c Each
Special selling of this good brand of Granite Ware. "First quality." Includes an assortment of Potato Pots, Roasters, Pails, Dish Pans, Preserving Kettles, London Kettles, Straight Sauce Pans and Double Boilers.

BARGAIN ANNEX ONLY

RADIANT ELECTRIC IRONS
A well made Iron with an improved element. Guaranteed for one year to give satisfaction. Complete with cord. Let us show you this good value.

Demonstration Sale Price
$1.98 Each
THIRD FLOOR AND BARGAIN ANNEX

"Veribest" Aluminum Ware
Demonstration Sale Price
95c Each
All perfects. Made of sheet aluminum. The assortment includes Dish Pans, Potato Pots, Sauce Pans, Preserving Kettles, Mixing Bowl Sets, Pan and Pudding Sets, Kettles and London Kettles. No seconds in the lot.

BARGAIN ANNEX ONLY

Dominion Printed Linoleum
Demonstration Sale Price
95c Sq. Yard
Best Dominion Linoleum. Only the standard grade, which is the best wearing Lino., in all new patterns, well seasoned, in 2, 3 and 4 yards wide.

1,000 YARDS
Heavy Drapery Chintz
VALUES TO 60c
Demonstration Sale Price
39c Yd.
Beautiful range of Chintz that are worth very much more. All are new patterns and a full yard wide. A better selection we have never had.

Two-Tone Taped Edge Madras
Demonstration Sale Price
75c Yd.
The most beautiful designs are shown. Splendid quality, 42 inches wide, and usually sold at $1.00.

YARD WIDE
Filet Net
Demonstration Sale Price
39c Yd.
SPECIAL
This comes in white only and all the very newest small patterns. Will wear and wash well. Regular 50c.

50-INCH
Casement Cloth
Demonstration Sale Price
69c Yd.
SPECIAL
A wonderful quality plain material for drapes and side curtains. New season's shades of rose, blue, brown and green. Regular value, 90c.

43-INCH
Filet Net
Demonstration Sale Price
79c Yd.
Superior quality of Scotch Filet Net. Both sides trimmed with lace edge. Comes in ivory only. Regular $1.00.

PERFECTLY SUNFAST
Bedroom Curtain Sets
Demonstration Sale Price
$5.00
This includes Frilled Curtains, Side Curtains and Valance; also Tie-Backs. Made of fine quality white and colored voile.

Silk Panels
REGULAR $5.00
Demonstration Sale Price
$2.95
Another line of good quality Silk Panels in two patterns only. A very special purchase. Has silk fringe on ends. Size 40 inches x 2¼ yards.

Silk Stripe Bloomers
Splendid quality of Ladies' Colored Silk Stripe Bloomers in the most popular summer weight. Selection of new shades, in sizes 38, 40 and 42.

Demonstration Sale Price
39c Pair
MAIN FLOOR, RIGHT AISLE

25% Off FURNITURE
OUR ENTIRE STOCK OF FURNITURE WILL BE CLEARED AT A DISCOUNT OF 25% DURING THIS BIG EVENT

This Includes

DINING-ROOM SUITES — BEDROOM SUITES — LIVING-ROOM SUITES — CHESTERFIELD SUITES — WRITING TABLES — CHESTERFIELD TABLES — LIBRARY TABLES — END TABLES — TELEPHONE TABLES — ALL STYLES OF LAMPS — PICTURES — WINDSOR CHAIRS — WICKER CHAIRS, ETC.

FURNITURE DEPT., FOURTH FLOOR

Silk Stripe Vests
Ladies' Silk Stripe Vests in a fine range of colors. All this season's styles. All sizes 36, 38, 40, 42 and 44 in each color.

Demonstration Sale Price
46c Each
MAIN FLOOR, RIGHT AISLE

Goods, Etc. Greatly Reduced! Thousands of Yards of Wash

40-INCH
Plain Voiles
SPECIAL
Demonstration Sale Price
39c Yd.
Pretty pastel plain shades of English Voile. A quality that you will like for ladies' and children's dresses. Also black and white.

Madras and Repp Shirtings
36-INCH—SPECIAL
Demonstration Sale Price
29c Yd.
Light and dark grounds, with very fine, medium and wide stripes of several colors. Wonderful qualities. Values to 50c yard.

38-Inch Novelty Voiles
Demonstration Sale Price
45c Yard
Beautiful qualities of Printed Voiles for ladies' dresses. All this season's new patterns. Light and dark grounds. Values to 75c yard.

31-Inch Stripe Shirtings
Demonstration Sale Price
27c Yard
Made in England from good sturdy yarns, this Shirting for men's and boys' shirts will wear and wash well. All new stripe patterns.

YARD WIDE
Dark Foulardines
Demonstration Sale Price
35c and 49c Yd.
Two splendid qualities of dark ground Foulardines with white patterns. Spot, floral and geometric designs. Ideal for elderly ladies' dresses.

WASH GOODS DEPT., MAIN FLOOR

Bargain Annex Extra Values! Annex Open Every Day of Sale

1000 Yds. Wash Fabric
Demonstration Sale Price
12c Yard
Including in the big group we have selected a quantity of Plain Color Chambray, Shirtings, Cotton, Sateens, Linings, Khaki Shirting, etc.

Drapery Chintz
Demonstration Sale Price
19c Yard
Extra good quality Drapery Chintz in all the newest patterns for drapes, cushion covers and box covering. Full 36 inches wide.

BARGAIN ANNEX

Window Shades 69c
Demonstration Sale Price
Special purchase of about 100 Cream Window Shades, mounted on very strong rollers. Size about 37in. x 72in. A real good blind at this low price.

BARGAIN ANNEX

Fancy Stripe Lace Voile 22c
200 YARDS
Demonstration Sale Price
Splendid quality of Self-Colored Lace Voile in blue, pink, rose and mauve. Very pretty for ladies' and children's dresses. Full yard wide.

36-INCH
Colored Check Dimity 19c
Demonstration Sale Price
Good range of colors, and also white, in this popular Check Dimity. Used so much for ladies' lingerie, children's dresses and men's shirts.

Three Quarter Top Socks, Pr. 29c
Demonstration Sale Price
Children's Top Sox in the three-quarter style. A wonderful assortment of plain colors, light and dark, with fancy light colored tops. All sizes.

MAIN FLOOR AND BARGAIN ANNEX

Babies' Rubber Pants 15c
Demonstration Sale Price
SPECIAL
About 200 pairs of these good quality Rubber Pants. Usually sold at 25c a pair.

MAIN FLOOR AND BARGAIN ANNEX
ALL DAY THURSDAY

SALE OF LADIES' HIGH-GRADE SHOES!
Goodyear Welts and Turned Soles

Four hundred pairs of Women's High-Grade Shoes from our regular stock are going to be offered at greatly reduced prices. A few are listed below.

At $7.95
Demonstration Sale Price
Sixty pairs of Strap Shoes in brown kid, black kid, patent and satin.

At $8.95
Demonstration Sale Price
Thirty pairs of $12.00 Shoes, Parchment and Grey Kid Oxfords and Cochin Brown Kid Pumps. All turn soles.

At $6.95
Demonstration Sale Price
Ninety pairs of Pumps and Strap Shoes in brown kid, sauturn calf, black kid and satin.

Floral Georgette and Silk Crepes
Demonstration Sale Price
$2.50 Yard
Very nice selection of high-grade Printed Georgette in floral patterns, and also Printed Silk Crepes. All better qualities of silk.

Reversible Chenille Rugs
Another shipment of these very good quality Chenille Rugs have arrived for this Sale. Several colors to select from. Size 27 x 55 inches.

WONDERFUL VALUE AT
Demonstration Sale Price
$1.98
DRAPERY AND CURTAIN DEPT., THIRD FLOOR

CANADIAN DEPARTMENT-STORES LIMITED

SUCCESSORS TO THE CRESSMAN CO., LTD. — STORE NO. 15.

Three Big Days of Real Savings In Dry Goods

Come and Compare Prices and Values. You'll be convinced.

Child's Coats

Several pretty styles and colors in coats of French and polo velour, trimmed with colored and tinseled braids. Sizes run from 7 to 12. Worth $6.00 to $10.00 . .

$3.95

Child'sGingham Dresses

Some plain, others of fancy check gingham trimmed with plain colours. Sizes 3 to 14. With Panties to match. Price **98c**

Factory Cotton

Mill ends in lengths of from ¾ to 4 or 5 yards. Widths 36 and 38 ins. Qualities worth 15c to 18c . . . . . .

9c

56in. TableDamask

A Pure White Damask for general use. It comes in two good patterns, washes and wears well, and sells at, per yard **38c**

Navy Galateas

In the usual width and in several pretty plain and striped patterns, for aprons, children's wear, etc. Sale price **27c**

Bedspread Seconds

Pure White Honeycomb Spreads in good weight, 74 inches wide, 86 inches long. Sale price **$1.95**

Linen Towelling

In white with coloured border or in ecru with striped pattern of brown and white. A value worth buying at, yard, **12½c**

White Pillow Cotton

Pure white closely woven Circular Cotton in 40, 42 and 44-inch widths. Seconds and perfects. Per yard . . .

26c

King's Prize Batts

All in the standard size and all first quality Batts. Just the size for the large comforter **49c**

Damask Cloths

Cloths of good heavy unbleached damask with check or dice pattern. A useful size for many purposes. On Sale, each, **59c**

Factory Cotton

A firm clean Cotton of good weight, for sheets, pillow cases, etc. A Cotton worth having, at a special price **17c**

Linen Towelling

A new ½-inch check in Rose, Lavender, Orange and Blue. 18 inches wide. Absolutely pure linen. Reg. 35c for **22c**

Women's Smart Knitted Suits and Dresses

Here's a bargain you must not miss. Suits in either coat or pullover style; dresses all one piece. Colours include black and white, green, Persian blue, tan, camel, old gold and grey. Sizes 34 to 42. Original prices $10.50 and $11.50. On sale **$5.90**

SECONDS IN WHITE AND UNBLEACHED SHEETING

72-INCH Sheeting — Pure White Sheeting, woven from strong round thread. It has good weight, is cleanly finished, and costs you, per yard, only, **49c**

81-INCH Sheeting — Another strong, firm Pure White Sheeting for wider beds. It is priced far below the real value, Per yard **59c**

72-INCH Sheeting — Also an All - White Sheeting, closely woven, and in spite of its low price, is a very good cloth. It costs you, per yard . . . **43c**

81-INCH Sheeting — The same quality as that at 43c, but it's wider. In each instance these are so little damaged that the defect is negligible. Price, **49c**

72-INCH Unbleached — A good heavy Sheeting in plain weave. It's fine, firm and gives good service under hard wear. A real value at, per yard . . . **43c**

Women's Spring Coats

Coats worth from $19.50 to $29.50. Coats of tricotine, poiret twill, light tweeds, gabardine, velour, etc. Some furless, some fur trimmed, and all on sale at, each . . . . . .

$10.00

ALL LINEN Table Cloths

Pure Linen Cloths, prettily patterned, of good weight, in sizes 72 x 72 and 63 x 63 . .

$2.63

Women's Lace Scarfs

They are Gossamer weight Scarves with motley patterns in bright colors and are woven in imitation of Spanish lace. Worth $1.95. On sale **$1.29**

Handkerchiefs at Sale Prices

Some of white linen or coloured linen; others in white or light coloured grounds with fashionable fancy gingham patterns; some in fine white cambric. On Sale, at each **13c**

Other useful Handkerchiefs, both white and coloured; are embroidered with fancy pattern in one corner, and are on sale at **9c**

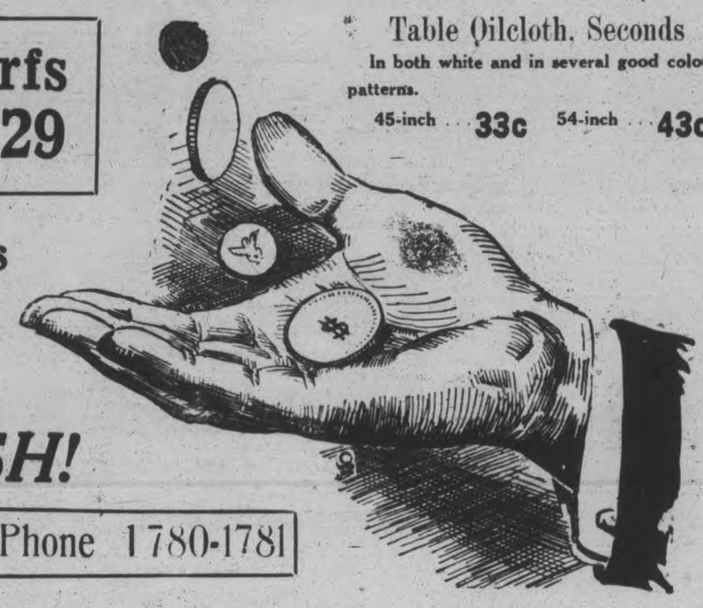

Table Oilcloth. Seconds

In both white and in several good coloured patterns.

45-inch . . **33c** 54-inch . . **43c**

IT'S JUST LIKE HANDING YOU THE CASH!

Men's Brushed Wool Sweaters

They are in coat style, of medium weight and are all in a good serviceable camel shade. Sizes 34 to 40. Worth $4.50. On sale at **$2.39**

Child's Wool Pullover Sweaters

Of medium weight, made with two-button opening at neck and with turn-back collar. A good color assortment. Sizes 24 to 30. . . . . **79c**

Men's Black Cotton Socks

If you wear a light-weight black Sock for work it will pay you to get these. They are on sale at, per pair **12½c**

Men's Summer Weight Sox

These are mostly seconds; some in plain weave, others with fancy stripe. Socks of silk and lisle and silk and wool. at per pair **19c**

Phone 1780-1781

Silk Striped Vests and Bloomers

Closely knit garments of medium weight for summer wear. Colors pink, orchid, peach and white. Vests are in several styles; bloomers with strong elastic at waist and knee. **39c**

Leather Purses

Well made Purses in a variety of colors and finishes. All lined and fitted. All pouch styles. Price . . . . . .

89c

'SALE OF WOMEN'S Smart Hats

Hats worth from $6.00 to $7.50, in various colors and shapes. Special sale price . . . . . .

$3.50

Summer Neckwear

A collection, including Sets, Fronts, Vestees, Jabots, etc. In both white and cream. On sale at . . . . . .

98c

Natural Pongee

Good quality for dresses, lingerie, curtains, etc. Width 33 inches. An even weave and a bargain at, per yard . . .

43c

A Special Corset

Of medium weight, strongly made of pink coutil, reinforced with elastic. Sizes 22 to 30.

98c

Oval Rag Mats

Closely woven, in the usual mixed colours, bound with coloured braid and printed in colours with pretty flower pattern. Size 25 x 40 . . . . . **98c**

Simmons Steel Beds

In walnut finish; and in four designs—two plain, two with fancy panels. Prices for bed frame only **$8.50, $10.00**

Lace Trimmed Blinds

Strong oil-finished Holland Blinds in White, Cream and Green. Trimmed with wide ecru lace insertion and mounted on dependable rollers. All perfects. Sale price **$1.00**

Crossbar Scrims

36-inch Curtainings in both White and Cream, with cross-bar patterns; in checks of various sizes. Sale Price, per yard **15c**

Fancy Chintz

Of good weight—here in a variety of attractive patterns in many colours; for draperies, summer upholstery, etc. Per yard **39c**

COUCH BEDS

Steel Couches with Mattress, covered in pretty fancy chintz. They can be adjusted to sleep one or two. Sale price **$8.50**

Simmons Springs

Serviceable, resilient, all steel Bed Springs, with japanned finish and in sizes 4 ft. and 4ft. 6in. only. On Sale at **$4.95**

A Bargain in Nets

This lot includes prettily patterned Filet, Nottingham, Bungalow and Madras Curtainings. Some small plain patterns; others larger fancy effects. Sale price, per yard **39c**

Flannelette Blankets

In both white and grey. Three-quarter bed size **$1.98**

THE HALL STORE

Fancy Ginghams

In several good check and plaid patterns. Per yard **19c**

SAFETY HINTS FOR FACTORY OWNERS.

(By Fire Chief George Gimblett.)

If there has been one branch of public service in which Peterborough's fire chief has been more active than another it has been fire prevention for the benefit of the factory owners. This being Kiwanis safety week, the fire chief has issued the following to the factory owners of the city of Peterborough:

Which is cheapest—to shut your eyes to your many fire hazards and have your plant burn down; scattering your workmen among your rival plants; losing profits on unfilled orders; losing customers to competitors; losing goodwill and the many advantages you have already gained; plus the uninsured value of your property—or to take the steps necessary for proper fire prevention and fire protection and thus to feel the confidence that comes of knowledge that your plant is safe from fire?

That's just the situation. It's a matter of dollars and sense—a few dollars and a little common sense.

Fire prevention, Mr. Factory Owner, or superintendent, means dollars in your pocket. Just that. For when the fire comes—and remember, every minute of the day somebody's factory is burning and yours is not immune—when it comes your turn to suffer—your competitor will be called upon by your customers to fill the contracts that you can't.

Fire loss, you see, is not limited to fire damage. A little thing like a burned out dynamo or a switchboard put out of business may tie up your whole plant for days and weeks. Ten dollars might repair the damage, but $10,000 could not repay the loss. One dollar for prevention might have remedied the cause. One dollar for $10,000 protection is cheap insurance. The loss due to one small fire may far outweigh the slight cost of taking every modern precaution.

What precautions you should take depend upon your individual problems. In no two cases are they just the same. They are all simple, basic. They depend upon conditions, not theories. You know the conditions in your plant, but you are too close to them to recognize them. That or familiarity has bred contempt for them.

How to Safeguard Your Plant and Lives of Employees.

Organize a fire drill. The easiest way to organize a fire drill in large cities is to invite the assistance of the fire chief. Put your problem up to him. Tell him what you want. He will assist an officer to undertake the work, and it will be done right. This officer will come to your plant and instruct your men in the way to take care of themselves.

The sole expense to which you will be put is to put in a signal bell—preferably a gong—on each floor with an annunciator in the office; this will show the location of the station from which the alarm is sent and signal station from which to transmit the alarm.

The first step in organizing a fire drill is to number each exit on each floor. Stairs, fire escapes, bridges to other buildings or doors leading to the surface, should be indicated by red lights and by a sign—Exit—in red. The number should be plainly indicated in red. Passageways to all exists should always be kept clear.

Floor Captain.—Appoint one man, preferably the foreman on each floor, to be floor captain. It is the floor captain's duty to give the signal to the employees to leave their work and to direct which exit to use, should one or another be cut off by fire or smoke. Each floor captain should have an assistant to act for him in case of his absence. The floor captain's orders are final on his floor.

Squads.—Divide the employees into squads of twelve to twenty individuals, depending upon the number on the floor.

There should be a choice of exits for each squad. To accustom the workers to all exits it is well during drills to close one exit or another—a different one each time.

The floor captain should choose which exit to close. When the alarm sounds it should be for him to announce which exit is not to be used.

In short, effort should be made to reproduce conditions of a fire as nearly as possible, and to have each employee know what to do under any and all circumstances.

1. Organize a fire drill. 2. Form a fire brigade. 3. Equip your plant with means of fire prevention. 4. Install fire extinguishers and other fire protection appliances. 5. Reduce or remove fire hazards.

Educate the Individual.

The most important thing to cultivate is the sense of individual responsibility.

Undoubtedly the fire waste can be kept down a great deal if the individual can be made to feel his own responsibility; human nature is prone to blame some one else for its troubles.

It is a very large subject, and a great deal can be said.

How You Can Prevent Fire Starting in Your Factory.

1. Have regular inspections made.

2. Install the following appliances: (a) Waste cans; (b) safety cans; (c) metal ash cans; (d) fireproof lockers for employees; (e) wire guards on all gas and electric lights; (f) other fire prevention appliances.

3. Forbid the use of "strike-anywhere" matches.

4. Provide a fireproof room where men may smoke. Forbid smoking elsewhere.

5. See that electric wiring is kept in repair and not abused.

6. Guard against spontaneous combustion in stock.

7. Get co-operation of employees.

8. Isolate all rooms where oils, paints, varnish and other chemicals are stored.

9. If rooms are in factory, have all doors of approved, self-closing, fireproof type.

10. Protect all oil, gasoline, acetylene gas and electrical risks with Pyrene or Foamite extinguishers.

11. Have extinguishers close to all japanning ovens, dip tanks, mixing kettles, etc.

12. Keep all combustible material away from acids.

13. Provide drip pans for all machines.

14. Have your plant inspected by a fire prevention engineer.

15. Act on his advice.

Pickers.—Cotton, moss, hair, excelsior and other pickers and shredders should be in isolated fire-proof buildings or in fire-proof rooms, with self-closing fire-proof doors. The rooms should be protected with sprinklers. Pyrene should be kept outside the doors.

The rooms should be cleaned every day and no combustible material stored in them at any time. A ventilator should be carried to the outside of the building.

See that all machine bearings are free from rust.

Drip Pans.—All machines, machine bearings, etc., should be provided with drip cups or pans, which should be emptied each night. Also see that metal borings or shavings which are oily do not fall to the floor. They should be deposited in metal receptacles.

Before Your Neighbor's Plant Sets Fire to Yours.

1. Close every wall opening not absolutely needed for exits, light, ventilation, power, etc.

2. Openings you can't close, have equipped with metal doors, sashes, frames, etc.

3. Protect all windows with fire shutters.

4. See that all shutters are closed each night.

5. Equip all windows with wired glass.

6. Divide all large floor areas by fire walls.

7. Doors in fire walls should all be automatic closing, fire-proof.

8. Sheathe outdoor woodwork with metal if exposed to sparks.

9. Bar shingle roofs absolutely.

To Insure Fire Appliances Being Ready When Needed.

1. Be sure to see that all water in standpipes are protected from freezing.

2. Guard chemical extinguishers, pails, casks, etc., from exposure.

3. Have extra charges for extinguishers always on hand.

4. See that all employees understand use of appliances.

5. Test fire pumps regularly.

6. Replace defective appliances at once.

7. See that fire appliances are in their proper places at all times.

Think Fire Before it Happens.

Between the time of the discovery of the fire and the appearance of the firemen, at least five minutes must elapse. And that particular five minutes is the "vital time" in the life of the fire.

It is the time when you, alone, may do more in that five minutes to save your property than the entire fire department can do fifty-five minutes afterwards.

It is the time when the smallest blaze may gain sufficient headway to become a serious conflagration. During these five minutes, the fire is the personal responsibility of the occupant of the building.

When one surveys the great loss to the country through fire waste, the chief's public-spirited interest is easily understood. In 1926 the loss in Ontario alone, not including that through forest fires, was $12,535,909, caused by fires.

The average fire loss for the last three years exceeds $1,000,000 a month, a per capita loss of $5 for every man, woman and child in the province. The average annual fire loss in the principal cities of Europe, under normal conditions, is 83 cents per capita. It is now a criminal offence for one to cause a fire through negligence.

Fires in the Criminal Code.

His Majesty, by and with the advice and the consent of the Senate and House of Commons of Canada, enacts as follows:

1. Section 515 of the Criminal Code is amended by inserting of the following subsection immediately before subsection 2 thereof:

"(1A). Everyone is guilty of an indictable offence and liable to two years imprisonment who by negligence causes any fire which occasions loss of life or loss of property.

"The person owning, occupying or controlling the premises in which such a fire occurs, or on which such a fire originates shall be deemed to have caused the fire through negligence, if such person has failed to obey the requirements of any law intended to prevent fires or which requires apparatus for the extinguishment of fires or to facilitate the escape of persons in the event of fire, if the jury finds that such fire, or the loss of life, or the whole or any substantial portion of the loss of property, would not have occurred if such law had been complied with."

2. The said Act is further amended by inserting immediately after section 515 the following section:

"(515A). In any case where any fire insurance company which carries any policy of fire insurance on the property, or any dominion, provincial or municipal fire officer or authority recommends that the owner, lessee or other person controlling or operating any building, structure, factory, shipyard, vessel, dock, wharf, pier, sawmill, or yard in which logs or lumber are stored or held should make any change or alteration in such building, structure, factory, shipyard, vessel, dock, wharf, sawmill, pier or yard, remove any material therefrom, or supply any apparatus therefore, with a view to reducing the risk of fire or for the extinguishing of fire, and such recommendation is approved by any officer in the service of His Majesty, thereto authorized by the Governor in Council, and notice of such a recommendation and of such approval thereof has been served personally upon or forwarded by registered mail to such owner, lessee or other person refuses or neglects to forthwith carry out such recommendation, such owner, lessee, or other person shall be liable upon summary conviction to a fine not exceeding $1,000 or to imprisonment for any term not exceeding six months, or to both fine and imprisonment."

Chief Gimblett has endeavored for years to impress on the citizens of Peterborough the desirability of keeping in mind and of putting into practice the following:

Suggestions on Fire Prevention.

Unquestionably the public are, through the effort of fire prevention campaigns, being brought to a realization that the stupendous loss by fire is not wholly a subject of concern for insurance companies.

It is still very difficult to disassociate from the minds of the great majority of people that a loss covered by insurance offsets the destruction and thus closes out the occurrence.

Every fire means so much property absolutely lost, for in no sense do insurance companies restore values—they merely distribute the misfortunes of fire among a community.

Endless suggestions present themselves for the improvement in existing conditions, many of which can be accomplished only with great difficulty, but it seems judicious that efforts in this direction should at this time be concentrated upon those remedies which will respond the quickest and save the most.

Four famous fire fiends contribute one-third of our fires: shingled roofs, defective chimneys, faulty electric installation, and last, but foremost of all, the strike-anywhere match.

To this infamous incendiary is attributed five per cent of the fires, but insurance men generally believe that double this figure is nearer a correct estimate.

Their cheapness causes them to be a plaything for children in almost every household, and they are with disastrous results scattered about indiscriminately almost every place—for the reason that they cost next to nothing.

Keep them out of the reach of children.

There are no fire prevention rules more important than those applying to the use of matches, and habits of carefulness should be formed by all.

Matches should be kept out of the reach of children and away from stoves and stovepipes, the sun's rays, or any other place where they may become overheated. Matches should not be left loose in a drawer or on a shelf, but should be kept in a covered metal or other non-inflammable receptacle.

It should be made criminal to manufacture, sell or use any other than a safety match, and the cost of these should be advanced by tax to a price that will compel economy in their use.

Try to make Peterborough a fireless city.

Keep cellars and attics free from rubbish, ashes, waste paper, etc.

Notify the city salvage department and they will take away all your waste paper, rags, etc.

Always use the safety match, which is lighted on the side of its box. Employees found carrying any other should be suspended.

Don't hang electric wires over nails or any kind of metal pipes. This is liable to wear the insulation off and start a fire by short-circuiting.

Don't look for a gas leak with a lighted match or candle. You might suddenly find it—to your sorrow.

Don't use gasoline for cleaning purposes near an open light.

Don't use a match to look for anything in dark closets, as the head may fly off and set fire. Neither use a candle.

Don't use coal oil, gasoline, or any other inflammable oils in lighting fires or to quicken a slow fire—it may result in death.

Don't throw away a lighted match, cigar, or cigarette butt where it will set fire.

Don't put ashes in wooden receptacles. Keep ashes away from woodwork. Hot ashes will take fire themselves, as frequently they have small bits of coal mixed in with them.

Don't have storage closets under stairways. Fires in these places cut off your main exit.

Don't store oils, paints, grease or fats in the house. Keep them outside if possible. If you must have them on hand, put them in a metal box with a cover on it.

Don't neglect to have the chimney flue cleaned once a year.

Don't leave holes in the flooring, walls or ceiling. These enable fires to travel throughout the building when once started.

Don't pour your gasoline, benzine or naptha down the drain. Pour it on the ground in the yard if you must get rid of it. One quart of either makes two hundred feet of explosive vapor. One quart of gasoline has substantially the power equal to 83 pounds of dynamite.

Don't set kitchen or heating stove close to woodwork. Put a metal shield behind stove. Leave at least 12 inches of air space behind stove and the shield clear of woodwork.

Don't use fire for thawing out frozen water pipes, but use hot water cloths.

Don't use rubber or metal tubing on gas plates or stoves, as they are very dangerous. Connect them up with proper iron gas piping.

Don't use paper or cotton shades on electric light bulbs, as they will take fire.

Don't use a match or any other open light to see how much gasoline you have in the tank of your automobile. You might find it out—to your sorrow.

Wigs were quite commonly worn in Egypt 3000 years ago.

Vigorous Youth

Olajen is the world's greatest tonic and body builder. It contains vital mineral elements never before combined in readily assimilable form.

AT YOUR DRUGGIST

Now Is The Time

To Pack Your Eggs for Next Winter's Use. For Entire Satisfaction Use

PARKE'S GLASSINE

The scientific egg preserver that keeps the eggs fresh for a year or more. You will be delighted with the quality of your packed eggs if you use only clean, fresh eggs.

15c, 25c, 50c per Tin.

BOND'S DRUG STORE

George and Hunter

CORNS

Quick relief from painful corns, tender toes and pressure of tight shoes.

Dr Scholl's Zino-pads

At drug and shoe stores everywhere

JACK PRIMEAU'S BIG PURCHASE

OF

435 MEN'S SUITS

From the Makers of FASHION CRAFT

AT A LOW RATE ON THE $

NOW ON SALE

STARTING THURSDAY

At Prices LESS THAN COST of Manufacturing

New Models - New Patterns - New Colorings

PRIMEAU'S OWN ENTIRE Clothing Stock of 500 SUITS and TOPCOATS ALSO ON SALE at Equally Great Reductions in Prices

English and Scotch Cloths, Direct from Finest Looms

SUITS FOR TALL FOR SHORT FOR STOUT FOR REGULAR

THE REPUTATION OF FASHION CRAFT CLOTHES IS FIRMLY ESTABLISHED from one end of Canada to the other. Positive satisfaction is guaranteed by the makers.

SIZES RANGE FROM 34 TO 48, IN VARIOUS STYLES

A GENUINE SAVING OF $10 to $20 ON EACH SUIT

MONEY REFUNDED IF NOT FULLY SATISFIED

STOCK DIVIDED INTO GROUPS FOR EASY SELECTION AT ANY PRICE

SUITS FINISHED FREE—EXTRA CHARGE FOR ALTERATIONS

THIS SEASON'S TWEED SUITS Pure Wool Values to $35.00 18.50 Positive Snap

THIS SEASON'S IMPORTED CLOTH SUITS Made by Fashion Craft 22.50 Values to $40.00

THIS SEASON'S ENG. WORSTED SUITS Values to $45.00 27.50 Newest Styles

THIS SEASON'S FINEST CLOTH SUITS Values to $60.00 32.50 Choice Colors

THIS SEASON'S Fashion Craft SELECT SUITS Values to $65.00 34.50 Nothing Better

FLANNEL AND TWEED TROUSERS ALL AT BIG REDUCTIONS

ONE GROUP of MEN'S SUITS ODD LINES TO CLEAR Lots of Wonder Value Regular Prices to $45.00 $15.50 NO ALTERATIONS TO THESE

A SPECIAL IN TOPCOATS PURE WOOL Values up to $35.00 Don't Miss These! $18.50

Remember Thursday! Sale Starts 9 a.m.

THE GENUINE PRICE REDUCTION SALE OF MEN'S CLOTHES

at JACK PRIMEAU'S

FASHION CRAFT SHOP, 140 HUNTER STREET

DELEGATES TELL ABOUT CONVENTION

W. R. Reynolds Reports On Safety Meetings Held in Toronto.

MARMORA, June 15.—The monthly meeting of the Deloro Safety First Committee at the Hub on Monday evening was made unusually interesting through the reading of a report by W. R. Reynolds one of the three local delegates to the recent Convention of the Industrial Accident Prevention Association held in Toronto. Cullings from his report follow:

"After registering at Convention headquarters, we looked over the exhibition of safety appliances and found much to interest us. Perhaps the most interesting exhibit of all—to us, was the steel stairway and decking shown by the McGregor and McIntyre Company. As the subject of steel stairs or rather steel treads for the stairs was before your Committee (Deloro), at a recent meeting, we paid special attention to this exhibit and were convinced that the stairs and treads shown by this company were a great improvement on anything we had seen in that line and would increase the factor of safety, as far as stairways are concerned, in any plant where the high cost of installing them would be justified. We paid attention also, to the exhibit of goggles and [illegible] several admirable [illegible]ors, such as o[illegible]wn and we tried to get information as to the experience of other plants with leaking cylinders, but could get nothing save assurances that something must be wrong with the method of filling the cylinders—that the inhalators were perfectly reliable.

"We had short talks with Messrs. Morley, Twist and Sutherland. Mr. Morley spoke of our Deloro Safety work as surprisingly effective. We were careful to impress upon him the fact that we worked out most of the details of our organization ourselves.

"In our opinion, the address of Mr. Greenwood, of the Christie Brown Co., of Toronto, was the best of the Convention. He told of the difficulties encountered at first in the organization work, of the trouble they had in getting all the foremen wholeheartedly behind the movement and in making them realize its importance. His company has a nurse at the factory during all working hours, and all injuries, no matter how trivial they may seem, are treated by the nurse or doctor.

"Mr. Greenwood emphasized the necessity of keeping up the interest in Safety work. He said it was one of the hardest things to do, but every effort must be made to prevent the enthusiasm from lagging. To give more than a resume of the Convention programme would take up too much time.

"We were impressed with the fact that Accident Prevention work has done a great deal in industry in Canada already, but we were also brought to realize that there is a great deal to be done yet. To use a phrase often applied to electrical science—"Safety work is still in its infancy.' May we suggest to this Committee that we should not only do our best to maintain our high standing in safety work, but try to win first place on the roll of honor. We desire to thank the management of the Deloro Smelting and Refining Co., for their generosity in making our attendance at the Safety Convention possible and to the members of this Committee for their part in the competition."

The competition referred to, was participated in by the foremen of the plant for least accidents during the safety first year that had closed, Messrs. W. R. Reynolds, A Kennedy and E. Hewitt being the successful three. The banner for this month is awarded to the Oxide Plant. Seven awards were also made to individuals at Monday's meeting for worthy suggestions sent in during May.

Celebrate July 1 in Peterboro'

The arival of the first consignment of 29 bells of the Victory Tower carillon at Ottawa is shown in the above photographs. The complete set comprises 53. Included in those already at hand is the massive Bourdon bell, numbered 53, shown by itself, the inscription on which reads: "This carillon was installed by authority of parliament to commemorate the peace of nineteen eighteen and to keep in remembrance the service and sacrifice of Canada in the great war MCMXXVI." The numeral "53" appears just below the inscription, and a scriptural passage is engraved at the base of the lip of the bell.

5TH PETERBORO TROOP.

The meeting opened under our Scoutmaster's supervision, with roll call and flag break. Hikes were suggested, but not agreed upon, as a great many of the boys are writing on their examinations. There was a large turnout of boys, as there usually is. We have twenty-five boys now invested in our troop and have three jolly patrols going.

The Wolf patrol challenged the rest of the troops in a field to be held in the near future to any form of an athletic sport such as swimming, running, relaying and jumping. The Bulldogs quickly rose to the occasion and are now in training for the event. We have a softball team going and we issue a challenge to all troops. Our hockey team was rather late in starting, but our ball team is on the spot ready for action.

The Bulldog patrol have gone in for the leather workers badges. As you all know there are sixty-two proficiency badges to be earned. Most of the troop are well on their way towards passing their second class badge. Arnold Smedmore, of the Bulldog patrol won the patrol competition, with Lindley Pratt a close second. In the troop competition the Bulldog patrol is so far holding the lead.

Two thatched cottages, standing in a secluded spot in Christian Malford, England, have the curious name of "The City." The nearest shop in Wiltshire is two miles away.

SCHOOL REPORT.

MARMORA CONTINUATION SCHOOL
April Report.

Form IV.—Mary Murphy 77.6, Lulu Gray 76.0, Douglas Marett 67.6, Evelyn Neal 66.5.

Form III.—Gertrude Robson 81.0, Beatrice Lee 71, Dorena Gehan 69.8, WilliamFlynn 74.7, Laurena Neal 69.5, Lorne Forestell 68.6, Ida Doyle 68.2, Carl McCoy 65.4, Eileen Mantle 64.0, Jean Reynolds 63.0, Marion Osborne 63.0, Joseph Murray 61.6, Leeland Richardson 57.8, McGee Sanderson 57.6, Constance Simmons 51.6, Margaret Bailey 50.5, Mabel Rogers 49.2, Lena Rogers 46.2.

Form II.—Evelyn Rice 81.6, Clara Phillips 76.8, Frances Murphy 74.8, James McGrath 72.1, Fred Boyd 70.8, Arthur Phillips 69.4, Dora Lawrence 68.8, Merle Bedore 67.5, Edward Hughes 67.1, Gerald Caldwell 66.6, George O'Neill 66.1, Mac Bonter 65.8, Anne Maloney 65.3, Ralph Mumby 64.6, Mary Murray 63.0, Dorothy Gray 62.0, Hugh Brady 58.3, Eileen Meehan 57.5, Ilene Sopha 57.3, Eugenia Gaffney 57.1, Rita Deacon 80.5, Catherine Crawford 79.6, Jean Campbell 77.6, James Rice 74.2, James Auger 71.8, Dorothy Marett 71.4, Gertrude Lumsden 70.8, Lawrence Paquet 70.2, Myrtle Potts 69.4, Lillian Hraham 69.0, Annie Knox 64.8, Alice Henry 64.4, Kathleen Reynolds 64.4, Edith Henry 64.0, Kathleen Pitts 63.6, Leda Mumby 63.4, Hazel Neal 63.4, Jean Thompson 62.6, Mary Ann Flynn 60.6, Eldon Bonter 59.2, Dorothy Haacke 59.0, Grace Crawford 58.4, Anna Crawford 58.0, Jack Maloney 57.8, Rose Sheridan 55.8, Leith Robson 54.4, Benedict O'Connor 44.4, Clarence McCormack 38.2.

S.S. No. 1, ALNWICK

Report of Junior room for May:

ROSENEATH June 15.—Names in order of merit). Sr. II.—Earl Radley, Charles Hogg and Ruby Blodgett (equal), Cecil Robins, Iris Ivatt, Irene Sherwin, John Nixon.

Jr. II.—Harold Mouncey, Allen Pacey.

Sr. I.—Marjorie Carew, Luella Timlin, Myrtle Hogg, Herbie Sherwin, Marian Towns, Olive George, Thelma Blodgett, Archie Blodgett, Beatrice Lovelace, Oswald Covert, Elsie Sherwin (absent).

Jr. I.—Verna Radley, Rosella Taylor, Clark Mouncey, Olive Linton, Marjorie Sherwin.

Sr. Primer.—Laverne Towns, Jean George.

Jr. Primer.—Luella Brown, Frank Linton, Edith Covert.

Beginners.—Jack Pacey.

Bertha A. Clark,
Teacher.

MONUMENT TO MORMON BATTALION

This monument to the Mormon Battalion was unveiled at Salt Lake City on Decoration Day. The monument cost $200,000, one-half raised by private contribution and one-half contributed by the state of Utah. Many contributions came from Alberta in Canada. The Mormon Battalion is said to have performed the longest march of infantry on record. It proceeded in the years 1846-47 through wilderness from Council Bluffs ,Iowa, to Fort Leavenworth, thence to Santa Fe, Tucson, Arizona, and San Diego, a distance of 2,000 miles. John Taylor, a Canadian, assisted Brigham Young in the enlistment.

SILOS BLOWN DOWN AT YOUNG'S POINT

Wednesday's Severe Storm Did Considerable Damage in District.

YOUNG'S POINT, June 15.—There was a very heavy storm passed over this district Wednesday evening. Messrs. Earnie Harvey and Fred Hockaday, both had their silos blown down by the high wind, and a number of trees, old landmarks, were uprooted. This was the first severe storm this season.

William Young's barn was blown down.

YOUNG'S POINT

YOUNG'S POINT, June 13. — Mr. Chas. Godfry, one of the oldest inhabitants of Smith, is hale and hearty. He is 78 years old and still draws a load of milk to the local cheese factory every morning. He was the first man to bring milk in to the factory 31 years ago and is still at his job every summer.

Mrs. Kearney, of the Lakeview hotel, is having her hotel renovated and is booked for a good season.

Mr. Oscar Reed is erecting a new house on his property. He hopes to be able to occupy it soon.

The steamer "Empress" is away towing a drive of logs from the northern lakes. There is a drive passing through the village at present.

The country never looked better than just now, and the farmers are turning a large quantity of milk in to the cheese factory every day, including Sunday.

Miss Marjorie Wilson, of Toronto, was the guest of Mr. and Mrs. A. Wilson for a few days.

Mr. Burbridge, of Toronto, visited at the rectory, the guest of his daughter, Mrs. R. T. C. Dwelly, for a few days.

Mr. Fred Young is able to be out again after his severe illness.

Rev. Mr. Pratt, of Norfolk, England, while staying at the Lakeview House, called on some of his old friends in the village.

Mr. and Mrs. Browning and children were the guests of Mrs. Kearney on Sunday.

Rev. R. T. C. Dwelly spent Thursday and Friday in Toronto attending the synod of the diocese.

Mr. O'Brien, of Toronto, called at the local cheese factory on Wednesday.

Mr. W. J. Moore, of Peterborough, cheese instructor, was a visitor at the local factory, Saturday.

Miss Bess Wilson is the guest of her sister, Mrs. D. Darling, of Peterborough, for a few days.

The Trent Valley Navigation Company is making improvements around the locks, and is laying new gas pipes for more gas lights.

Miss Ruby McNaughton, of Buffalo, was the guest of her parents, Mr. and Mrs. Wilbert McNaughton, for a few days.

Mr. and Mrs. Herb. Northey and daughter, Miss Beulah, of Lakefield, have taken up their residence at their summer resort, Katchawanooka Heights.

Mr. Victor Young is having a new steel roof put on his barn.

Master Watson Carter, son of Mr. and Mrs. Robert Carter, while playing at school on Wednesday, had the misfortune to have his right arm dislocated. He was taken to Lakefield for treatment.

HUMANE SOCIETY.

Public Meeting To Be Held in Chamber of Commerce Thursday.

A public meeting of the Humane Society will be held on Thursday evening at 8 o'clock in the Chamber of Commerce. Judge Huycke will address the meeting. Those interested are invited to attend.

THE HOME GARDEN

As soon as the sweet-pea plants are up an inch or so keep the hoe going. Constant cultivation is the price of a good showing of sweet peas. Do not let them lack for water, but do not sprinkle them. Give them a real soaking, and then don't water them for several days. A little good fertilizer sprinkled along the row, just before the buds begin to swell, and well watered in, will help the plants a great deal, and will add to the depth of the color of the flowers.

Shade Loving Flowers.

Brightening up the shady corners of the flower garden is usually quite a problem, although many annuals actually prefer to be away from the sun part of the time. Of course, it is almost impossible to get anything to grow in a spot which is without sunshine during the whole of the day, except, perhaps, ferns; but the following will do well in partial shade: Alyssum, Lupine, Marvel of Peru, Newophila, Nicotiana, Pansy, Phlox and Verbena.

Summer Care of Roses.

Until the first of July new and established roses can be helped along by surface applications of quick-acting fertilizers, such as nitrate of soda. Use a scant tablespoonful of this fertilizer, and dig it lightly around but not touching the plant. One or two applications a fortnight apart are sufficient. After July, according to A. H. Tomlinson, O.A.C., Guelph, slower acting fertilizers should be given. Weak liquid manure in this connection is valuable. To be safe deep forking after the roses become settled should cease, but shallow cultivation is advisable. A few low growing plants such as Pansies and Calendulas, growing about the roots, after the bed is established is an advantage.

Timely Hints.

If the birds are eating the lettuce, cover the same with a light lattice or a strip of chicken wire. This will scare them away.

Plant cosmos along the fence and be ready to tie it up when it gets a couple of feet tall.

Four o'clock seed for a row along a walk should be planted immediately. Plant two seeds a foot apart and pull up one plant if both come up.

Yellow Ponderosa tomatoes seem to have made considerable strides in popularity in the last few years. They add color to a salad, pickles or preserves.

A Few Annuals Worth Trying.

There should always be space in the amateur's garden for a few new flowers of more than average merit. In this connection the Calliopsis can be recommended. This is a half hardy annual producing brightly colored yellow flowers with dark brown centres, on long stems. They are good bloomers, do well under ordinary conditions and are particularly fine as cut flowers. The Scabious is another worth trying. It can be sown any time now, and will furnish very sweet scented bloom from late summer on. It grows to a height of around two feet, and, therefore, requires plenty of room, in good soil and an open position. Calendulas or Pot Marigolds, can still be sown. These giant yellow and orange flowers are excellent for cutting as they will last a long while indoors. The Clarkia, Salpiglossis, Godetia, the lupines and several others all good, but rather unfamiliar may well be included.

MOUNT PLEASANT

MOUNT PLEASANT, June 13. — Mr. and Mrs. Ivison Parker motored here from North Dakota, and are visiting the former's mother, Mrs. Thexton, and also at the home of his sister, Mrs. Bert Morden.

Mr. and Mrs. J. Eggleston spent Sunday with Mr. and Mrs. Elmer Windrum.

Those from here who attended the annual district meeting of the Women's Institute, held in Millbrook on Monday, were: Mrs. Thomas Graham, Mrs. Garnet Shield, Mrs. Norman Fee, Mrs. George Jamieson, Mrs. Clew Morden, Mrs. John Handley and Mrs. Ira Lowe.

Messrs. Eric McLean and Robert Henderson spent the week-end at the former's home here.

Reeve Fallis, Deputy-reeve Hooton and Road Superintendent Gibson, of Millbrook, were in the village on Saturday looking over the roads and ordering the necessary repairs which will be attended to in the near future.

Mr. and Mrs. Frank Fee and children were guests at the home of Mr. and Mrs. Ira Lowe on Sunday.

Mr. and Mrs. Harry Sisson and Miss Kathleen motored to Peterborough on Tuesday to visit their mother, Mrs. James Sisson, who is convalescing after a serious operation. Mrs. Sisson expects to be able to return to her home within the next few days.

Mrs. R. Brown and son, Barry, of Millbrook, spent a couple of days with her sister, Mrs. George Jamieson during the past week.

Mr. T. W. Downer is improving his residence with a coat of paint.

Mr. and Mrs. James Fee were visitors in Peterborough on Wednesday.

MONAGHAN MAN UNDER ARREST

Charged With Stealing Four Cows From James Thompson.

TRIAL SATURDAY.

Arrested by Provincial Constable N. F. Maker, Thomas Smith, of North Monaghan, has been remanded on a charge of theft of 4 cows, and will come up for trial at Millbrook on Saturday of this week.

James Thompson of South Monaghan, got an unpleasant surprise when he went out to work on Monday morning and found the four cows missing. The next to have an unpleasant surprise was Thomas Smith, who lives 13 miles from the Thompson farm, when Constable Maker appeared and seized the cows as the property of Mr. Thompson. Under Constable Maker's instructions the cows were driven back to their former home and Mr. Smith was conducted by the constable to Cobourg, where a charge of cattle stealing was laid against him. The accused was remanded until Saturday.

POLICE ON TRAIL.

Gorilla Stranger Said To Be at Elstow, Near Saskatoon.

WINNIPEG, June 15 (Canadian Press). — A squad of Saskatchewan Provincial Police has left Saskatoon for Elston, a short distance away, where it was stated the "Gorilla Strangler" wanted for the murder of a Winnipeg woman and girl was seen last night.

In their desire to return to their old home a ewe and seven lambs swam five miles across the Menai straits, according to a British newspaper.

"Robin Hood's Larder" is a giant tree in Sherwood Forest in which, according to tradition, Robin Hood used to hide the deer he had slain.

Pyorrhea penalizes 4 out of every 5

What a grim penalty Pyorrhea exacts for neglect! It spreads its poison through the system, undermines health, destroys precious youth. And four persons out of every five after forty (and thousands younger) get caught in its relentless grip.

But you need never fear Pyorrhea. Go to your dentist at least twice a year. And start using Forhan's for the Gums.

Used regularly and in time, Forhan's prevents Pyorrhea or checks its vicious course. It firms the gums and keeps them healthy. It protects teeth and keeps them white.

It is the formula of R. J. Forhan, D. D. S., and contains Forhan's Pyorrhea Liquid, used by dentists everywhere.

Safeguard your health! Start using Forhan's regularly morning and night. Teach your children the same good habit. Play safe—get a tube today. At all druggists, 35c and 60c.

Forhan's *for the gums*

MORE THAN A TOOTH PASTE... IT CHECKS PYORRHEA

You can be sure of this

Thousands are keeping breath sweet and fresh this new way. We promise you'll never go back to ordinary mouthwashes that only conceal unpleasant breath with embarrassing odors of their own after you have used Forhan's Antiseptic Refreshene. Try it.

At All Druggists, 35c and 60c.

Clean to handle. Sold by all Druggists, Grocers and General Stores

Post Toasties and sliced bananas are fine for luncheon.

Double-Crispness Double-Goodness

YOU should try Post Toasties and learn at first hand the wonderful flavor of these Double-Crisp, Double-Good Corn Flakes.

Get Post Toasties in the red and yellow, wax-wrapped package from your grocer, or send a post card for free test package. Shower some of the golden-brown, double-crisp flakes into a bowl, add milk or cream and note—as you eat—how Post Toasties retain their flavor and crispness to the last spoonful. Post Toasties are made in Canada.

Insist on Post Toasties for double-crispness and double-goodness. Send for sample now.

Send postcard for trial package. Address: Canadian Postum Co., Limited, Dept. T-21-35, Metropolitan Bldg., Toronto 2, Ont.

Made in Canada

Have you tried

Bon Ami POWDER?

MORE and more housewives are learning about Bon Ami *Powder*. And they are enthusiastic over the way this soft, scratchless cleaner in its handy sifter-top can saves time and work. It's so convenient—so quick, safe and thorough.

Bon Ami *Powder* is made of the same materials as the famous Bon Ami *Cake*. Both *blot up dirt instead of scouring and scratching it off*. And they will not roughen or redden the hands.

Nothing equals Bon Ami *Powder* for cleaning bathtubs, tiles, porcelain sinks, pots and pans of aluminium, copper, agate and tin, etc.

But you'll find the economical, long-lasting Bon Ami *Cake* is always preferred for cleaning and polishing windows and mirrors.

To save time and work, most housewives keep both Bon Ami *Cake* and Bon Ami *Powder* on hand all the time.

Cake and Powder

In use 36 years—"Hasn't Scratched Yet"

BON AMI LIMITED, MONTREAL

The Nimble Sixpence

¶ The really progressive dealer, who conducts his store economically and who selects his goods with intelligent care can sell them at low profits if a sufficient number of people buy them.

¶ The only way to let large numbers of people know about his wares is by advertising them and their low price.

¶ That is why it is worth your while to study the advertising in the Examiner and respond to its offerings.

This space donated by The Examiner in the interests of Peterborough business.

Jones Stands Ninth Position in U.S. Open

ELECT EXECUTIVE OFFICERS AT FIRST MEETING OF C. G. E. ATHLETIC AND SOCIAL CLUB

Representatives of Different Zones To Be Elected in Factory.

PICNIC DISCUSSED.

Payment of Dues Be Taken Out of Individual Pay Envelopes.

The Athletic and Social Club of the Canadian General Electric Company held its first meeting in the Canadian Legion Hall last night. N. Crowe occupied the chair. Mr. Crowe in a brief address, told the members present that this meeing was called together for the organization of a social and athletic club for the company, and stated that Mr. Hardy and Mr. Foster had originated the plan to form this club after seeing a similar one in operation at Davenport. He then called on Mr. Hardy for a few words, stating how he and Mr. Foster had originated the idea.

Mr. Hardy remarked that some time ago he and Mr. Foster had got together on the scheme, and had resolved to put it across to the employees. A meeting was held and 1200 men joined and then the management had promised liberal support.

Mr. Foster then told of the activities of Davenport, and stated that the local membership had now reached a total of 1086.

He also stated that a letter had been sent to Mr. Patterson asking for a dollar from the company for every dollar that the men put in the club to defray all expenses.

The following constitution was then read:

Elect by Ballot.

The picnic to be held on June 25, was then discussed, and it was decided that the executive would look after the full details of the picnic.

In regard to the elections it was decided that the executive officers for the year would be elected in the meeting last night, but that the representatives of the different zones in the factory would only be nominated and elected in the factory by ballot to-morrow. Messrs. Menzies, Young, Kerr, Crease, Dick and Williams were chosen as scrutineers for both elections.

The question of the payment of dues, amounting to fifteen cents a week, came up, and after a lenthy discussion it was decided by vote that payment of dues would be taken out of the individual pay envelopes every second pay by the paymaster of the company.

A rule was also passed that any member could discontinue membership by notifying the secretary one month in advance.

The following executive officers were elected for the coming year:

Hon. President: E. G. Patterson.
President: E. Hardy.
Vice-president: Mr. Cranfield.
Secretary: Mr. Foster.
Assistant Secretary: Walter Jackson.
Treas.: Fred Shannon.
Auditors: Messrs. Swanger and Shaughnessey.

Men Nominated.

The following are the men nominated for the different zones in the shops:

Number one zone: Tim Scott, F. Millard and Ches. Mowry. ....
Number two zone: Fred Mowry, J. McCabe, Mr. Armature, G. Turley.
Number three zone: H. Turner, H. Ahern.
Number four zone: A. Anderson, W. Cartner, A. Dawson, R. Gilmour, J. Cairns, E. Baldry.
Number five zone: Mr. Kelsey, P. Halliday.
Number six zone: W. C. Bennett, J. Wilson.
Number seven zone: J. Pilling, G. Dinsdale.
Number eight zone: F. Wade, B. Bolan, N. Gordon, J. Clark, Bert Lane, J. Brown.
Number nine zone: Mr. McGill, Mr Convery, N. Munro.
Number ten zone: Mr. Hotson, W. Lynch and J. Begley.
Number eleven zone: H. Mann, S. Ridley.
Number twelve zone: R. Dyer Alex. McKinley.
Number thirteen zone: A. Mitchell, E. Williams, R. Starr.
Number fourteen zone: S. Shields, J. McCarney and Walter J. Jackson.
Number fifteen zone: Messrs. Bartley and O'Brien.
Number sixteen zone: Messrs Hurle and Alcock.
Number seventeen zone: Miss Adams, Miss Collins.
Number eighteen zone: G. Condon and L. Campbell.
Number nineteen zone: Miss Bennett and Miss McCarthy.
Number twenty zone: Misses A. Burns and G. Langton.

Last night's meeting marks a very important step in the sport of the Canadian General Electric Company, and with such a live executive at the head should prove a decided success from every angle.

POWER AT LONG DISTANCE.

Cheaper electricity for everyone, because it can be transmitted economically thousands of miles where only hundreds have heretofore been possible, may be one of the results of a new system of handling electricity perfected by Frank G. Baum, San Francisco engineer. By it, reports "Popular Science Monthly," electric power generated in the Rocky Mountains may be sent to the Mississippi valley or even farther east, and the power of Niagara might span the country.

The new system divides the entire transmission line into sections of 100 and 200 miles, linked by rotary regulators or condensers, each of which transmits the current onward with small losses. It promises to make possible the utilization of waterfalls which are now idle because they are in isolated ocalities.

BASEBALL STANDING.

INTERNATIONAL LEAGUE.

	Won.	Lost.	P.C.
Buffalo	25	20	.536
Syracuse	38	23	.623
Baltimore	34	22	.607
Toronto	33	26	.559
Rochester	28	26	.519
Newark	28	32	.467
Jersey City	24	30	.444
Reading	8	49	.140

NATIONAL LEAGUE.

	Won.	Lost.	P.C.
Pittsburg	32	17	.653
Chicago	32	19	.627
St. Louis	29	20	.592
New York	26	25	.510
Brooklyn	25	31	.446
Boston	19	26	.422
Philadelphia	19	29	.396
Cincinnati	19	34	.358

AMERICAN LEAGUE.

	Won.	Lost.	P.C.
New York	36	17	.679
Chicago	32	23	.582
Philadelphia	29	23	.553
Washington	26	24	.520
Detroit	24	27	.471
St. Louis	24	27	.471
Cleveland	24	30	.444
Boston	13	37	.260

KIWANIS LOSE TO THE CANUCKS

Defeated 13-10 After Tieing Score in First of Sixth.

After tieing the score in the first of the sixth, Kiwanis Juveniles went down to a 13-10 defeat in a twilight fixture with the Canucks at Exhibition grounds last night. The first three innings spelled the disaster for the Kiwanis boys, but coming back with a rally tied their opponents in the sixth 10-10.

Jack Deannard didn't expect to do anything with the battery last night, but the game to be played on Saturday will provide a big surprise to the fans when Jack shows his real hand with two new players on the line-up. Canucks showed better form than the Kiwanis last night, both in fielding and handling the willow. Westbrook pitched good ball to the fatal inning when the Kiwanis opened up, and he was yanked for Crary, who held the Club boys down to very few hits. Deforge and Wolfe were the lights of the hitting men for Kiwanis, while Westbrook, Crary, Austin and O'Brien showed up well for the Canucks.

The line-up:

Kiwanis: Deforge, p; Starr c; Deannard p; LeBarr 1b; Cuthbertson 2b; K. MacDonald ss; J. Cuff 3b; O'Connell lf; Busby rf; Hall cf.

Canucsk: Westbrook p; O'Brien c; Collins, 1b; A. Weir 2b; Whaley ss; Saunders 3b; L. Burke lf; Meaher rf; Austin cf; Crary p.

ST. ANDREW'S TOSS BALL GAME AWAY

Had Lead of Six Runs at End of First, But Lose 20 to 12.

CAMPBELLFORD, June 15. — St. Andrew's simply threw away the softball game to the Clerks last night. At the end of the first innings the score was 6-0 in favour of St. Andrew's. With this lead St. Andrew's started to pull off some grand stand stuff for the benefit of Aggie and Mary Jane, who were present in their best pinafore and sweetest smile. To show the said Aggie and Mary Jane how a ball could be caught (or missed) with one hand, and several similar stunts, they were willing to toss and did toss the game away.

St. Andrew's nas the strongest team in the league. Their one weakness all along has been their batting; this they seem to have overcome. Last night they played two strange players, but no blame for the result of the game can be attached to either. Owen Hendry, one of the new men, did good work in left field. St. Andrew's have many backers who are looking for them to get down to business and cut out the comedy stuff on the diamond. A homer by Feeling and some double play work by Bailey featured the game.

The following was the line-up:

St. Andrew's — Storrie, p; Fox, c; Bailey, 1b; Peeling, 2b; Little, 3b; Blakely, ss; Hendry, lf; Dunk, cf; Bland, rf.

Clerks—Thomas, p; McArthur, c; Denite, 1b; Blute, 2b; Gay, 3b; Atkinson, ss; Blake, lf; Doug. Runions, cf; McGuire, rf.

Score, 20-12 in favour of Clerks.

Umpires — Plate, Weston; bases, Massie.

League Standing.

The standing of the different teams in the league is as follows:

Clerks, won 5, lost 1; Millionaires, won 4, lost 2; St. Andrew's won 2, lost 3; Mill, lost 4, won 0; Outlaws, won 2, lost 3; Hydro, won 2, lost 2.

Hydro and St. Andrew's have two postponed games.

Racing is an industry of colossal proportions in England. There are nearly five thousand horses in training in that country, while the capital invested in racing there is estimated as high as

Twenty-Nine Racers In Ascot Hunt Cup

ASCOT, June 15 ((Canadian Press Cable). — Twenty-nine probable starters in the famous Ascot Royal Hunt Cup ,to be run over the 7 furlongs 66 yards course this afternoon, were named last night. Delius is favourite at six to one against, with Appelle second choice at seven to one, and the French Asterus is third favourite at nine to one. Betting last night on the other entries was: Sea Kale, Abbot's Smile, and Priory Park, 25 to one against ;Valdore and Insight, 33 to one against; B.D.A., Caustic, Helter Skelter, Golden Hope, Birchbroom ,Grandflight, Endowment ,Medal, Friar Gray, 40 to noe against; Rob , All Green Gifted, Orbindos, Lovely Naples, 50 to one against; St. Fortunat, Chase Me Charlie, Ceteb, and Chichester Cross.

GIANTS PROTEST CUBS' VICTORY

Argue Pick's Blow Along the First Base Line Was Foul.

WAS NOT ALLOWED.

NEW YORK, June 15 (Canadian Press).—The Cubs stretched their winning stride to ten straight at Chicago to-day by conquering the New York Giants by 4 to 3, Pick's single in the eleventh driving home Beck with the deciding run.

The Giants protested vigorously that Pick's blow was a foul along the first base line and Hornsby had an argument with Umpires McCormick and Klem in front of the New York dugout. A mob of fans then surged upon the field but the protest was not allowed.

Beck started the final inning by getting a free pass and went to third on Adams' base hit.

After Hack Wilson's thirteenth home run of the season with Webb on base in the sixth put the Cubs in front, New York levelled the count in the succeeding session. Terry was given a base on balls with the bases full, forcing in Reece with a tally.

The Reds made it two out of three from Boston by defeating the Braves yesterday, 1 to 0, at Cincinnati. Jakie May gained the verdict over Henry Wertz. The Red hurler allowed only four hits and struck out nine batters, two of whom fanned in the ninth with a runner on second base with one out. The contest was attended by the smallest crowd that has seen a ball game at Redland Field in years, totalling about 900.

The Cardinals bunched hits off Alex. Ferguson, veteran right hander, in the first three innings of St. Louis and won from the Phillies, 6 to 4, for a clean sweep of the series. Grover Cleveland Alexander relieved Flint Rhem in the sixth after he had allowed three singles and forced in one run with a walk. Cy Williams hit his eleventh homer of the season.

Brooklyn at Pittsburgh, rain.

All games in American and International Leagues postponed, rain.

SANTAL MIDY
PAIN in BLADDER
Promptly Eased by Santal Midy
Be sure to get the Genuine
Look for the word "MIDY"

Royalty Attends Opening of Ascot Stakes; "Duke of Buckingham" Wins First Honors

ASCOT, June 15 (Canadian Press Cable).—Ascot's brilliant race meet was ushered in yesterday, the presence of King George and Queen Mary, the Prince of Wales and other members of the Royal family and nobility contributing to make the event outstanding even in Ascot's long record as a society fete par excellence.

The day's great races were the Ascot Stakes and the Gold Vase. Today the finest of handicap thoroughbreds will race in the Royal Hunt Cup, seven furlongs, 166 yards, for which the 29 probable starters were named last night. Thursday's great race is the Gold Cup, and the meet winds up on Friday, when the long-distance Alexandra Stakes features a rich closing-day card.

The Ascot Stakes went to W. M. Cazalet's Duke of Buckingham, a Buchan-Silver Bullet colt. He won by three lengths from Lady Ludlow's Incitatus II., who finished a head in front of Mrs. Whitelaw's Castlederg. Eighteen went the distance of two miles for the prize of about $10,000. The Duke of Buckingham started at 11 to 2 against; Incitatus at 100 to 7, and Castlederg at 25 to 1.

Ten thoroughbreds raced over the two-mile course for the Gold Vase and added money of $6,000. F. W. Horlock's Adieu, by Argos-Dame French, won, with Lord Durham's filly, Beam second, and the Aga Khan's colt Mario, third. Adieu started at 100 to 6, winning by four lengths, and Beam stated at 5 to 1, and Mario at 7 to 1.

It was the 85th running of both the Gold Vase and Ascot Stakes.

Sam Gray is one of the most efficient sight-handed pitchers in the American League, yet I doubt if he ever forgets a bombardment the New York Yankees subjected him to in one inning of a game at Shibe Park, September 10, 1925.

Gray had been going along nicely until Bob Meusel stepped to the plate to start the fourth inning. On the very first ball pitched, Meusel hit a home run, high into the upper tier of the left field stands.

Babe Ruth, following him in the batting order, was greeted by the customary "razzberry" when he took his position. The jeers turned to cheers when the Bambino hit the first pitched ball far over the right field wall.

Gray wasted the next ball on Lou Gehrig, high on the outside and the Yankee first sacker refused to bite. Then came a fast ball, right through the middle and Gehrig took a healthy cut. The result was the longest drive of the trio, a home run over the scoreboard in center field.

Ben Pascal was next up. He hit the second ball pitched on a line to left center. In a sense, it was a harder hit ball than any of the three circuit drives but it failed to go into the left field stand by a matter of inches. Pascal made two bases.

On six pitched balls by Gray the Yankees had driven out three successive home runs and a two bagger for a total of 14 bases. Some batting!

"I try my best to forget that home run barrage, but simply can't," says Gray.

OUR BOARDING HOUSE — By Ahern

Hooper Was Caddy On Hamilton Links

HAMILTON, Ont., June 15 (Canadian Press).—Ten years ago "Light Horse" Harry Cooper, who led the star of the golfing world through the mud of the Oakmont links on the first round of the United States Open Championship Tournament, was a caddy at the Hamilton Golf and Country Club, Ancaster. Old timers out there remember him as a clean cut lad with a world of self assurance and a golf swing that was rhythm personified. The family moved from Hamilton to the Coast just about ten years ago, where the boy took up golf seriously and fought his way to stardom. Cooper is recognized as being one of the best money players in the game. The sobriquet "Light Horse" was coined to indicate the galloping speed with which he moves around the links. Cooper spends no time fiddling. He walks up to his ball, hits it, and goes over to it at a dog trot.

UNKNOWN LEAD IN U.S. TOURNEY

Johnny Johnston and Harry Hampton Lead the First Half.

JONES SHOOTS A 78.

OAKMONT, Pa., June 15 (Associated Press).—While the rain-swept bunkers and bogs of Oakmont yesterday took a heavy toll in title hopes, two unsung and unheralded contenders splashed to the front of an internationally notable field in the first 18-hole round of the American open golf championship.

Harrison R. (Jimmy) Johnston, of Minneapolis, former western amateur champion, and Harry Hampton, Memphis professional, attracted little attention as they went off and less trouble as they carried on, with the result that each finished in a fine 73.

But for an unruly putt that hit the back of the cup on the last green and bounced off, Johnston would have bagged a par 72 and occupied the lead alone.

Closely pressing the two leaders, a stroke behind at 74, came the more famous aspirants, Gene Sarazen and "Light Horse" Harry Hooper, professional stars from opposite sides of the continent, while the defending champion and favorite, Bobby Jones, in spite of a troublesome round, was within striking distance with a 76.

Hooper, who learned his game on the links at Hamilton, Ont., held the lead for some part of the day. Ernest Penfold, of Minneapolis, formerly of Winnipeg, came through late in the afternoon with a 79. Anything under 80 was considered excellent for such a tough course and such rotten weather. Frank Thompson, the former Canadian open champion, who is playing for the Knollwood Club of Chicago, took an 87 for his initial eighteen holes.

With the day's score sheet complete, Bobby Jones stood in ninth position, tied with the veteran Briton, Ted Ray, who won the American open crown in 1920, when Bobby, at the age of 18, was making his first appearance in the tournament.

Others standing between Jones and the leaders were Dave Robertson, Dearborn, Mich., professional, and another dark horse, who finished with a fine 74 late in the day, to tie Sarazen and Cooper for second place and three more professionals bracketed at 75, Larry Nabholtz, of Sharon, Pa.; Emmett French, of Southern Pines, N.C., and "Wild Bill" Mehlhorn, of New York.

Walter Hagen, salvaging a bad start with a flourishing finish, landed a stroke behind Jones and Ray with a 77, the same figure that "Wee Bobby" Cruickshank picked as one of the fore most contenders registered.

Thus, to the accompaniment of a steady downpour of rain nearly all day and playing conditions that dealt disaster unceremoniously to champions and ex-champions alike, the vanguard formed for the title trek that continues with another 18-hole test to-day and a final march of 36 holes for the 64 low scorers on Thursday.

BASEBALL SCORES.

INTERNATIONAL LEAGUE.

Buffalo-Jersey City — Postponed, rain.
Toronto-Newark—Postponed, rain.
Rochester - Reading — Postponed, rain.
Syracuse - Baltimore — Postponed, rain.

AMERICAN LEAGUE.

Cleveland-New York — Postponed, rain.
St. Louis-Boston—Postponed, rain.
Detroit-Philadelphia — Postponed, rain.
Chicago-Washington — Postponed, rain.

NATIONAL LEAGUE.

Brooklyn-Pittsburgh — Postponed, rain.

New York	00200010000—3	9	0
Chicago	00010200001—4	8	3

Benton, Clarkson and Taylor; Brillheart, Osborne and Hartnett.

Boston	00000000—0	4	0
Cincinnati	0010000x—1	7	0

Wertz and Hogan; J. May and Hargrave.

Philadelphia	00002200—4	9	2
St. Louis	30300000x—6	7	1

Ferguson, Ulrich and Jonnard; Rhem, Decatur, Alexander and Snyder.

ADVERTISE IN THE EXAMINER

BELMONT CLUB DEFEAT C.G.E.

Harrison and Frick Hit Lucky Homers For Victors.

BATTERIES GOOD.

Playing good ball behind the steady pitching of Carruthers and Harrison the Belmonts defeated the Industrial Control 15-2 at Central Park last night.

Simmons was on the mound for Industrial Control and pitched good ball, but he was awarded terrible support from his teammates. He had a great fast ball working and would not have been scored upon very much had he been given good support. Two home runs by Harrison and Frick should have been easy outs with good fielding.

The teams lined up as follows:

Industrial Control—G. Williams, A. Griffin, Rishes, Bennett, Billingsly, E. Williams, F. Simmons, Heffernan, Conroy, Clancy, Darling and Simmons.

Belmonts—Green, Holyman, Haskill, Harrison, Frick, Fanning, Jobbitt, Batten, Delahaye, Stuart, Carruthers.

Umpires—Jackson and Scates.

SEVEN OAKS CLASH WITH PETERBORO CANOE TONIGHT

Tonight at Central Park at 6.15 the Seven Oaks meet the Peterboro Canoe team. This should be a closely fought battle as both teams are evenly matched. A good crowd should be out to see this battle.

BASEBALL NEWS.

Kiwanis Juniors will play Rotary team in Exhibition Park tonight at six o'clock sharp. As both teams are pretty evenly matched, a close game is expected.

DELORO PLANS BIG FETE DAYS

Jubilee Challenge Cup Has Been Contributed For Road Race.

TO ENCOURAGE SPORT.

MARMORA, June 15.—Proportionately speaking, no more auspicious program will mark the Confederation Jubilee than that attempted by the residents of Deloro, Ontario's smallest incorporated village. That they should plan to carry out a two days' celebration, in itself speaks volumes for the survival of that patriotic spirit which characterized the smelting village in the days of the Great War. Outstanding among the many varied attractions arranged for July 1st and 2nd, is the inauguration of a yearly marathon to Marmora and back, open to youths of 20 and under, resident in Hastings County. This race will be known as the Deloro Road Race. Kent's Limited of Toronto have donated a very handsome cup designated the "Kent Jubilee Challenge Cup", which will be held by the winner for the year in which he is successful. He will receive a miniature replica for permanent possession. To further stimulate interest, the Sports Committee in connection with the celebration are offering five useful prizes to those finishing next and every entry will receive a memento. The running of the marathon is primarily to encourage and perpetuate long distance running in the country. That the idea has caught on is evidenced by the fact that local youths have been out training. The date of closing of entries has not yet been announced but it will probably be around June 30th. Entries stating age and length of residency in Hastings County may be sent to H. A. McNally, Deloro. There is no reason why every town in the county should not be represented in this great event.

BROKE WORLD'S RECORD

Miss Fumiko Terao of Tokio, Japan, who recently broke the world's record in the hundred meters dash in Tokio. Miss Terao is the fastest girl sprinter in the world.

RENZYME

Join the Safe Drivers Club

Cut out the Pledge, sign it, and present it at

THE EXAMINER OFFICE.
THE EMPRESS HOTEL.
THE MOTOR LEAGUE HDQRS.
ANY LOCAL GARAGE.

and receive Free a Certificate of Membership in the Safe Drivers' Club.

Safe Drivers Pledge:

In the interests of Safety—

I WILL NOT drive with my brakes in a dangerous condition.

I WILL NOT use illegal headlights.

I WILL take every possible precaution to save life.

Signed .....

KIWANIS SAFETY COMMITTEE.

CAPITOL---TO-NIGHT

MADGE BELLAMY in

"Ankles Preferred"

And Complete Official Picture of
CANADIAN LEGION MEMORIAL PARADE AND SERVICE

THURSDAY—FRIDAY—SATURDAY

With RENEE ADOREE and ANTONIO MORENO
Also Final Episode of "THE COLLEGIANS"

A CASE OF ERYSIPELAS

I receive many letters from physicians who read these daily health articles, and I am able to say that most of these letters are pleasing to me, as they contain many compliments about the work I am doing in educating the general public in the ways and means of preventing and curing disease.

But, occasionally, some doctor writes me and criticizes my view-point about the cause of disease. The other day I received a letter from a doctor who objected to a statement I made in a recent article in which I claimed that erysipelas was caused by a faulty diet and could be cured by the fasting and diet treatment. He asked me, in the latter, if I did not know that this trouble was caused by the memolytic bacteria streptococcus erysipelatis, and that dieting had nothing to do with it. Yes, Doctor, I am perfectly familiar with the statements made in the medical text-books about this bacteria being the cause of erysipelas, as I have probably studied the same medical text-books as you have. I do know I have gone a step further than this in my studies, for I have found, as you must have found by now, that the destruction of this bacteria will not cure erysipelas, or prevent its recurrence. There must be a systemic acidosis present in the body before the bacteria of erysipelas can find a suitable hunting ground. Such acidosis is built up through the use of improper foods and faulty food combinations. When the patient is in such a condition of chronic poisoning, it only takes an extra day or two of the wrong food to bring on an "attack" of erysipelas.

The day I received the Doctor's critical letter, a mother brought her little boy to my office for diagnosis. He was suffering from some ugly looking, purplish, red spots which appeared on both legs below the knee; also, a few spots were showing on his thighs. His trouble was easy to diagnose as erysipelas. The boy, apparently well the day before, had eaten a dish of ice-cream during the afternoon after already having eaten a large meal. He became nauseated shortly afterwards and disgorged the whole contents of his stomach by violent vomiting. The rest of the day he felt fairly well, but in the morning the discolored spots appeared.

What do you suppose the connection could be between the boy getting sick from over-eating and the streptococcus erysipelatis? Had the bacteria of erysipelas just been waiting around the corner to grab this boy whenever he over-ate? Why no, of course not! He had all the possibilities of erysipelas lurking inhis system and only needed the additional bad meal to bring the trouble to the surface of the skin.

What was the treatment given? Simply keeping the affected parts clean and having the boy fast on orange juice and water until the temperature, which he had, reduced to the normal. The curing of an acute case of erysipelas is very simply accomplished by this same treatment.

Whether any streptococcus erysipelatis were present or not is not important, but if they were—they apparently left after a few days fast to look for some more suitable feeding ground.

Lyrics Of Life

(By Douglas Malloch.)

THIS IS'NT HOME

I know I love the green tree more
That grows beside my own front door
Than any tree, however great,
That stands upon some proud estate.
One little tree
That smiles at me
Each morning when I look to see
Means more than forests I might roam,
For, after all, that isn't home.

And so it is with city streets:
Whatever majesty one meets
In other towns, what roofs arise,
They don't mean much to homesick eyes.
One little road
To my abode,
With grasses that the neighbors sowed,
Means more than boulevard or dome,
For, after all, that isn't home.

And you will find it so with joys:
The world will sell you tinsel toys,
Tinsel you soon will weary of,
For only home can give you love.
One face you miss,
One youngster's kiss,
Mean more to you than all of this.
And so why spend, and so why roam?
For, after all, that isn't home.

(Copyright 1927, Douglas Malloch)

A QUANTITY OF
AMERICAN POSTAGE STAMPS FOR SALE
Apply Examiner Office

READ THE ADVERTISEMENTS
Know Where To Shop

ACCOMPLISH WINS CAPITAL CITY PURSE

Leads Classiest Field Run at Connaught Park Spring Meet.

CONNAUGHT PARK, AYLMER, Que., June 15. — Accomplish, three-year-old filly, running under the silks of E. LeRoy King, won the Capital City Purse yesterday from the classiest field that has been brought together at the Connaugh Park Spring Race Meeting. The daughter of Polymelian-Finis ran in masterful style to cover the six furlongs in 1.14 2-5 and lead home Sandhills and Dignus who captured second and third respectively.

Dignus set all the early pace but could not withstand the gruelling stretch run of the winner, who had been held well back by Jockey M. Fishman. Sandhills got up in the last few jumps to take second money, a length back of Acomplish and half a length in front of Dignus. The King representative was a hot favorite paying only $3.70 for straight tickets.

The opening dash for two-year-olds furnished the keenest competition of the card, J. A. Parsons' Totara, Partake and Bedford Dream finishing in that order, only noses apart. The Parson filly covered the five furlongs in 1.01 4-5, only a second slower than the track record.

Theatres

AT THE REGENT.

JACKIE TRAINS TO LEARN DIFFICULT ART OF JOCKEYING

Knew How to Ride Horses But Found Racing Them Was Very Different

RIDES LIKE A PROFESSIONAL

"Johnny Get Your Hair Cut" Shows His Prowess on the Race Track

Jackie Coogan's tutor taught him that a man plays many parts during a lifetime, and the young star of the movies has come to realize the truth of his teachings. They were never more forcefully impressed on the keen intellect of the famous child star than when he was cast for the role of a jockey in his newest Metro-Goldwyn-Mayer picture play, "Johnny Get Your Hair Cut," coming soon to the Regent Theatre. For many years—in fact ever since he was able to toddle—Jackie had been able to stick on a bronco in a Western saddle, but riding a "bang-tailed streak of lightning" around a muddy track is, as the saying goes, "a horse of a different color."

So Jackie was obliged to go into training, just as an athlete trains for a big event. The big scene in Jackie's film was to be a running race, so the little Metro-Goldwyn-Mayer star proceeded to prepare himself for the task. Down on Jackie's 1,000-acre ranch near the Mexican border his father built a half-mile race track, and from Tia Juana, Mexico, a few miles away, imported six of the finest thoroughbreds in that part of the country. Under the tutelage of two of America's foremost jockeys, Bobby Doyle and Ken Erickson, Jackie acquired the art of urging the ponies under the wire.

When Jackie began riding for the camera, interested bystanders were moved to remark on the ease and familiarity with which Jackie conducted himself on a horse. Jackie weighs seventy-four pounds and is four feet six inches tall—an ideal jockey.

JOLLY JINGLES

By Graham Hunter

How Many Can You Answer To-Day?

Each question counts 10. If you answer 8 correctly, your intelligence rating is 80%. Actual tests reveal that: 8 out of 10 correct is College Standard; 6 out of 10 correct is High School Standard; 4 out of 10 correct is Grammar School Standard. Less than 4 correct is Uneducated Standard.

1. What is Canada's approximate investment in water power development?
2. What is a sextant?
3. Who wrote She Stoops to Conquer?
4. How many telephone companies are there in Canada?
5. Name the most prominent of present day juvenile poetess, a resident of Brooklyn?
6. In what year did Sir A. T. Galt advocate the confederation of all the provinces?
7. What and where is Loch Lomond?
8. In what country and against whom was the Sepoy Mutiny?
9. Who wrote the English Bards and Scotch Reviewers, a satirical poem?
10. Which Italian city is particularly famous for its beautifully blue bay?

(Answers found on Want-Ad Page.)

BYRD IS READY.

Tri-Motored Plane Awaits Favorable Moment For Hop to Paris.

ROOSEVELT FIELD, N.Y., June 15 (Canadian Press). — Commander Richard E. Byrd's tri-motored monoplane "America" was ready to-day to take off on its non-stop flight to Paris at short notice, but indications were that it would be the end of the week before a start would be made. Commander Byrd stated that he had not decided whether he will make a return flight from Europe to the United States.

SHARKEY CONFIDENT.

Declares He Can Beat Jack Dempsey in Bout on July 21.

NEW YORK, June 15 (Canadian Press). — Jack Sharkey, aspirant for heavyweight boxing honours, is sure that he can lick Jack Dempsey whom he will meet at the Yankee Stadium on July 21, the winner to fight Gene Tunney for the title. He is already indulging in light training for the event. Dempsey, however, is confident he is the marine's master.

Sharkey is 25 years of age, while the ex-champion will be 32 on June 24. Dempsey declared to-day at Los Angeles that he is in the best shape of his career.

"Jack is a tough boy," he said. "Vastly more dangerous than Tunney, but he is going to meet a tougher boy. I'm not boasting. I'm simply stating facts."

Celebrate July 1 in Peterboro'

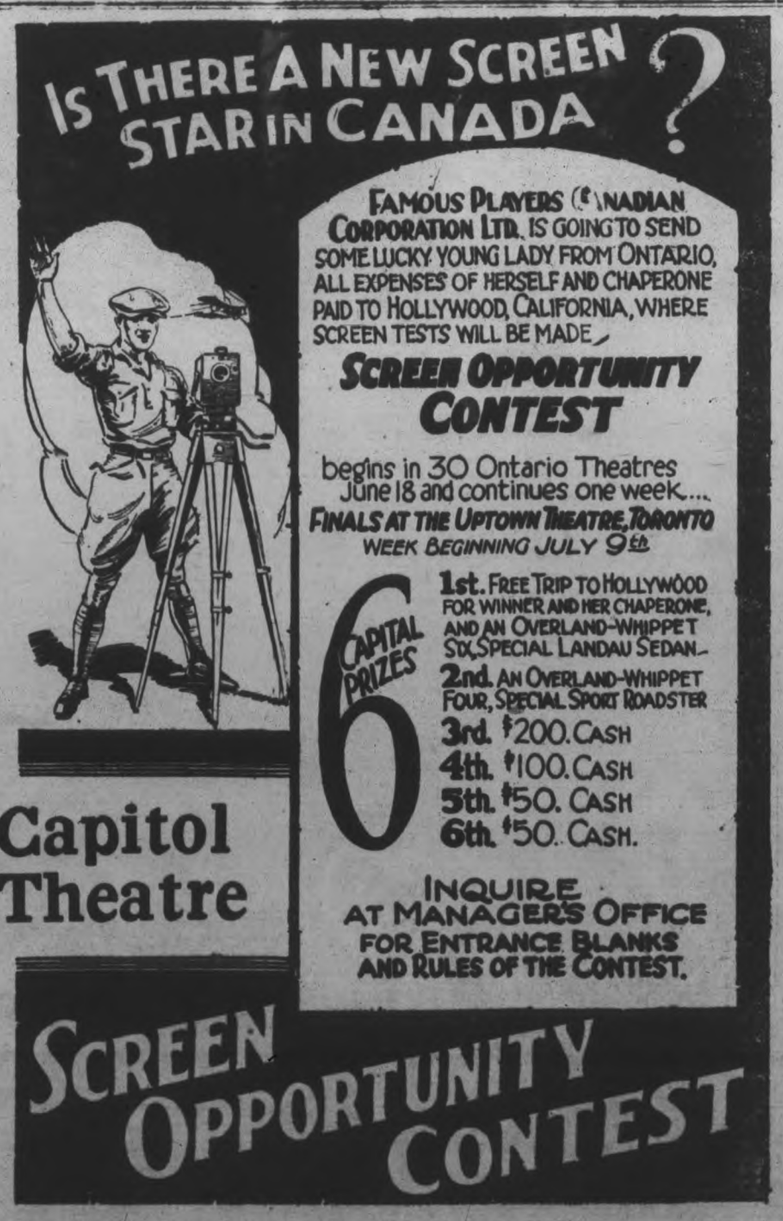

Uncle Wiggily

By Howard R. Garis

To-day's Bedtime Story.

(Copyright, 1927, McClure Syndicate.)

UNCLE WIGGILY AND THE FUZZY ROCK

One day Uncle Wiggily's glasses fell off his nose and broke. No, no, if you please! His nose didn't break—just his glasses.

"Oh, dear me! Now I can't see to go adventuring!" sighed the rabbit gentleman. For, though he did not wear glasses every day, this Tuesday was one of the times when he needed his spectacles to look for jolly adventures in the woods and fields.

"I am going downtown shopping," said Mrs. Longears, as she helped her husband pick up the pieces of his glasses. "I will have them mended for you."

"But what about my adventures?" sadly asked the bunny. "Must I stay in the bungalow until you get back with my mended glasses?"

"Can't you see well enough to hop around?" asked Nurse Jane.

"Yes, but I can't see well enough to pick out adventures," answered Mr. Longears. "If I had some one to go with me to tell me when an adventure was coming—"

Before the bunny uncle had a chance to say anything more Jingle and Jangle and Baby Bunty, who were the last to leave for school, piped up and cried:

"We'll lead you to adventures!"

"Ha! That isn't a bad idea!" said Mr. Longears. "But if you stay home from school to lead your half-blind Daddicums adventuring, what about your lessons?"

"Oh, we are so smart at our lessons that staying home one day will not make us miss much," said Baby Bunty.

"And we can study twice as hard tomorrow," added Jingle.

"All right," chuckled the rabbit. "That suits me. Come along! Adventuring we shall go!"

So he hopped out of the bungalow, holding Jingle and Jangle by the paws, while Baby Bunty ran on ahead to look for adventures. Mrs. Longears went shopping and Nurse Jane gave the breakfast dishes their bath.

Over the fields and through the woods hopped Uncle Wiggily and the little rabbits. Mr. Longears could see well enough not to stumble and fall, but he couldn't have picked out an adventure if some one had held it under his pink, twinkling nose so much did he need glasses that day.

"Well, don't you see any jolly 'adventure yet?" asked Mr. Longears after they had hopped around for half an hour.

"I see two June Bugs in a little green moss house," said Baby Bunty.

"I had that adventure yesterday," laughed Uncle Wiggily.

"I see some lace handkerchief flowers growing in the field," called Jingle.

"I had that adventure Saturday," her daddy replied.

"I see a nice big toadstool," added Jangle.

"Your brothers Toodle and Noodle had an adventure with Mrs. Hop's toadstool on Friday," said the rabbit gentleman. "Try again. Surely there must be an adventure around here. If I only had my glasses!"

Then Baby Bunty shouted:

"Oh, Unkie Wig! I see a big fuzzy rock over in the middle of the field! Maybe that's an adventure!"

"A fuzzy rock, what do you mean, Bunty?" asked Uncle Wiggily trying to look where the little rabbit pointed. But without his glasses he could see nothing but a big, brown shape.

"It's a rock," reported Bunty, "and it looks as if fuzz was growing on it—black and brown fuzz."

"She means moss, I guess!" said Jingle.

"I guess so," agreed Uncle Wiggily. "Well, we'll hop over and sit on the fuzzy rock and maybe an adventure will happen."

So they hopped over and sat down on the fuzzy rock, and when Uncle Wiggily felt of what he thought might be brown moss he exclaimed:

"Why, it feels just like fur!"

And then, all of a sudden, it seemed as if that fuzzy rock turned a somersault in the air. Uncle Wiggily with the three bunny children were spilled off and a voice growled:

"Who is trying to sit on me?"

"Bless my pink nose! It's Mr. Stubtail, the daddy bear father of Neddie and Beckie; isn't it?" asked Uncle Wiggily as he heard the voice.

"Ha! Ha! That's who it is!" laughed Mr. Stubtail. "I curled up and went to sleep in the field, and the first I knew somebody came and sat on me. I was so surprised I jumped up."

"We—we thought you were a fuzzy rock!" explained Bunty.

Then they all laughed and Mr. Longears said it was as jolly an adventure as he had had in a week.

FLAPPER "SLAYER RETURNS"

CHERRY LANE, EXONERATED, IS COMING BACK TO PETERBOROUGH.

Vivacious Cherry Lane, the pretty, man-crazy flapper, whose trifling with males hearts brought her face to face with justice on a false charge murder, is returning to Peterborough today. Cherry, you remember, with her quiet, self-sacrificing sister, Faith, is the title character of The Examiner's moving, life-true serial, SAINT AND SINNER.

Concluding the first phase of the story was the dismissal of the accusation against Cherry that she had slain her aged fiance, Ralph Cluny, just prior to her loveless marriage to Chris Wiley. A girl-wife marked by nation-wide publicity attending the trial and facing motherhood, she emerges upon a new existence.

Anne Austin's record-breaking story is now to enter another phase, a phase complete in itself. It deals with Cherry's post-trial escapades, her uncregeneracy, her incorrigible philadenring, and how all members of the Lane household came to bear a portion of their consequences. Cherry, Faith and their loves in the privacy of their home.

An absorbing tale of intermingled love and hate, laughter and tears, sorrow and joy. In short, life, as distorted by extreme flapperism—a story dramatic and heart-moving as only Anne Austin's inimitable style could make it—rare entertainment in daily installments for those who did read the first phase as well as those who will begin with the second, an impelling story complete in itself.

TURN TO PAGE 3 TO-DAY.

ALL STARS WILL MEET THE PETES

Picked Team From East Peterborough League To Play Seniors.

The Peterborough Senior ball team will get some action here Saturday at Riverside Park when they will clash with a picked team from the Rayoestos, Crescents and Cognawagas of the East Peterborough League. The E. P. circuit contains some starry performers and a team will be selected that will provide Manager Swanston's crew with plenty of opposition, especially as the Intermediate squads have had more work. It is likely that Al. Heckman will start the game for the Seniors.

This clash will give the fans a chance to get a line on the ability of the Senior squad as well as to size up the Intermediate players. It will be a real battle all the way and should provide some interesting baseball for the Saturday afternoon crowd.

ASTERUS WINS.

Boussac's Horse Carries Off Royal Hunt Cup at Ascot.

ASCOT, England, June 15 (Canadian Press). — M. M. Boussac's Asterus won the Royal Hunt Cup, one of the features of to-day's card at Ascot. J. B. Joel's Priory was second, and Reid Walker's Delust was third in a field of 29.

THE OPPORTUNITY OF A LIFETIME

Have you a goal in view? Then don't only glimpse it. Strive to attain it. A desire in the heart for anything is a sure promise sent beforehand that it is yours in the limitless realm of supply.

Perhaps your mediocrity is a matter of will power. Opportunity! Earnestness, vision, ambition—these are some of the compounds necessary to the person who would succeed.

To the girl with ambition Famous Players Canadian Corporation offers the chance of a life-time, and announce a "Screen Personality Contest," which will be conducted at Famous Players theatres throughout the Province of Ontario during the week of June 18th, the selection of the winners taking place at the Uptown Theatre, Toronto.

The winners of preliminary contests held throughout the province will be brought to Toronto; their travelling expenses will be paid and each winner will be permitted to select a chaperone, whose travelling expenses will also be paid by the Corporation.

A trip to Hollywood, California, and return, with all expenses paid of winner and chaperone, with arrangements for a screen test, and an automobile, will be the first prize.

This ought to be startling news to the girl with a vision. All that is necessary to enter the contest is a desire, a photograph and a street frock (costume being optional).

Contestants will be judged for beauty of face and figure, poise, personality, carriage and general appearance, consistent with the characteristics of a motion picture star.

The contest will begin in all motion houses controlled by Famous Players Canadian Corporation, on June 18th. The winners will be determined by a committee of three judges, who will be guided by the applause of the audience in the theatres in which they appear.

It is desirable that each entry be accompanied by a photograph of the contestant.

No employee of any theatre or film company is eligible for entry in this contest.

Winner of the local contest will receive a beautiful silver cup presented by the manager of the Capitol Theatre, as well as practically a complete outfit, donated by local merchants, in which to make her Toronto appearance. All expenses to Toronto for both chaperon and herself will be paid by Famous Players Corporation.

Entries close on Friday night at nine o'clock. So get yours in now. Entry forms and full particulars of the contest may be had by applying to the manager of the Capitol.

The large gray wolf is becoming extinct in the cattle country. Twenty-eight were killed in Montana last year, eighteen in Wyoming, and only about half that number in other western states.

Regent

TO - DAY—

Last Chance to See

"My Official Wife"

A stirring tale of Russia before the Revolution.

HERE TO-MORROW—

TO CHARLES A. LINDBERGH

By Douglas Malloch.

From the islands of the sea,
From the cloudlands of the sky,
From the lonely mystery
That a hero dared defy,
Welcome home!

From the friends that you have made,
For yourself and for your land,
With a love that shall not fade,
Now that nations understand,
Welcome home!

From the flags you found so fair,
From the folks you found so dear,
From the glory over there
To the glory over here,
Welcome home!

To a gentle mother's breast,
To the pals that you recall,
To the loved land in the west,
To your own land, after all,
Welcome home!

MESSAGE WITH WINGS

KANSAS CITY, Mo., June 15.— A colored woman entered a telegraph office the other day and asked, "You folks send flowers by telegrams, don't you?"

"Yes."

"Sho' nuff?"

"Yes."

"Well, then I wants you-all to send this here canary bird to Buren, Ahkansaw," she said, lifting a bird cage to the counter.

High in Quality
Low in Price
A Trusted Name
and a
Famous Guarantee

Canadian Pacific
World's Greatest Travel System

SAILINGS

FROM MONTREAL
To Liverpool
June 24 July 22 .....Montrose
July 1 July 29 .....Montcalm
July 8 Aug. 5 .....Minnedosa
July 16 Aug. 12 .....Montclare

To Belfast-Glasgow
June 23 July 21 .....Melita
July 7 Aug. 4 .....Metagama

To Antwerp.
July 20 .....Marburn

To London
Aug. 5 .....Marloch
Via Greenock

FROM QUEBEC
To Cherbourg-Southampton-Antwerp
June 28 July 26 .....Montroyal
July 13 Aug. 10 .....Montnairn

To Cherbourg-Southampton Hamburg.
June 22 July 20
Empress of Scotland
June 29 July 27
Empress of France
July 6 Aug. 3
Empress of Australia
* To Cherbourg, Southampton only.

ASK ABOUT OUR TOURIST THIRD-CABIN AND EUROPEAN TOURS

Apply to Local Agent
J. E. PARKER,
Gen. Agent, Ocean Traffic
C.P.R. Bldg., Toronto.
Adelaide 2105

Jungle Breath

© 1927 by NEA Service — by Ben Lucien Burman

(Continued from yesterday.)

THIS HAS HAPPENED

Posing at times as a barber, at others as ATTORNEY DAVIS, a curious man called Vilak has come to the queer little town of PORTO VERDE, in west central Brazil, to help his cousin, ELISE MARBERRY, solve a strange mystery.

Elise, a beautiful American girl, has inherited a coffee plantation and other property adjoining Porto Verde. Several mysterious deaths occur, including that of one of her foremen. She herself has been threatened and warned to leave. Vilak, learning that LINCOLN NUNNALLY, a famous American chemist and once a teacher of his, is in South America, sends for him.

Vilak believes that GAYLORD PRENTISS, a mysterious and forbidding man, is somehow involved in the deaths. He tries to visit Prentiss but is ordered to stay away. Elise's two-year-old orphaned nephew is kidnapped and Prentiss is suspected. Vilak tracks the kidnappers, who are on horseback, and finally he and his companions come upon the child, unharmed and being cared for by a gang of railroad laborers in the charge of one CARLOS D'ALBENTARA.

Vilak tells Elise she and the child must leave on the next boat. He and Nunnally return that evening to reward D'Albentara and his men with some wine. Before they come away, Vilak, through a seemingly accidental fall, manages to get hold of a ring which he says he snatched from the finger of D'Albentara's half-breed foreman.

NOW BEGIN THE STORY

CHAPTER XVII.

"Incidentally I might add," Vilak said, "that the way things look now the usefulness of my esteemed relative, Mr. Riggs, the barber, is about over. Are you coming down to the shop with me?"

The old man nodded. Vilak sent the servants back with the cart. They turned into the highway. As they did so they saw an Indian staggering through the brush, obviously in the last stages of intoxication. He was constantly lifting to his mouth a tin cup which he refilled from a sort of crude canteen at his belt. As he walked he continually muttered an incomprehensible jargon. Nunnally recognized him as one of the Indians with the filed teeth who worked in the railroad gang. He zigzagged up the road in the direction of Vilak's house and Elise's fazenda. Vilak looked after him a moment. "That fellow is just fit for getting into trouble," he said. He continued thoughtfully down the road.

They rode to the shop, then returned to Vilak's modest house hidden behind the grove of mango trees. Vilak took some musty, dog-eared notebooks out of a suitcase which he had transformed into a sort of traveling desk and began to study them, smoking with quick feverish puffs, his eyes again slanted, his whole face again touched with a Chinese pallor. The old man busied himself with a great dull volume which he found lying on a table, a book describing the chemical resources of Brazil.

Two hours later they were on their way back to the fazenda. They had passed the barrier of mango trees, and were just riding into the open highway when a cry, suddenly cut short, rose from the thick jungle back of Vilak's house. Short though it was, the cry was undoubtedly that of a human being. Vilak wheeled his horse, dashed back the way he had just come, and dismounting at his door, began running along a path which led from the old stone well to the narrow courtyard at the rear.

The old man followed, panting. For a quarter of a mile they bolted along, now in forest so black that though the moon was shining clearly they could see nothing of the sky, now past a pool of dark, evil-smelling water, along whose borders sat huge bullfrogs chanting their hoarse and mournful refrain. They saw a light between the tall trees ahead. Vilak halted. "Step softly as you can," he said to his companion.

They crept forward stealthily over the soil made into a veritable cushion by the leaf mould of centuries. As they went on they saw that the light was the light of a fire, around which two shadows were moving. They reached the edge of a small clearing and looked from behind the shelter of a tree.

Now they could see plainly the two shadows: they were Pasquale Branza of the patched cheek and the one-armed Detto Cicerone. On the ground lay a third man, the drunken Indian they had noticed going up the road. He was trussed with ropes like a wild beast just captured and made ready for shipment to some far off zoo. His arms were tied flatly behind his back, his mouth was gagged with a piece of old shirt, undoubtedly to stifle cries such as they heard a few moments before.

His skinny bare legs were also lashed together and placed over a log so that the bony feet projected high in the air. It was at this extremity of their victim's body that the two Italians were standing, Pasquale keeping up a running conversation in some uncouth Portuguese or Indian dialect, Detto holding in his one good arm a stick with a glowing ember at the end which he had drawn from the fire blazing a few feet away.

He gazed at the prostrate Indian a moment, grunted, then pressed the red ember against the victim's sole. Though the Indian was bound as in a vise, the horror-struck old man could see his lean body quiver with agony; the shirt over his mouth twitched convulsively as he vainly tried to express that agony in a cry. After leaving the ember against the other foot for perhaps five seconds, Detto withdrew it and put it back into the flame to be repeated. Then he removed the gag, and with his hand at the other's mouth ready to check any call for help, began growling a rapid series of questions at him.

The Indian's answers were evidently not satisfactory, for after several menaces with the hot coals again, he at length whistled a curse through the ugly orifice in his teeth, replaced the gag and lifted the glowing stick to the Indian's foot once more, this time directing it to the delicate and far more sensitive ankle.

The sight was too much for the old man's tense nerves. He gave an exclamation of horror. Vilak, forced to act before he was ready, leaped from the darkness. The astonished Detto dropped the burning stick and, turning saw the tall, lean figure of the American. He whipped out a stiletto tucked in his belt and, as the other bounded on top of him, struck wildly.

Vilak had caught the shoulder which lacked an arm and thus gave him no hold. The stiletto struck him full in the wrist, weakening his grip for an instant. But it was for this instant that the wiry Italian had hoped. Wriggling away from his attacker, he struck at him again, but ineffectively this time, and darted for the shelter of the woods.

Vilak took quick aim and fired. But the darkness beyond the range of the fire made accurate shooting impossible. The bullet crashed to the lower hanging branches of the trees, and whether it had found its mark or no he could not tell. Pasquale, who had seen the chemist bursting excitedly through the bushes, evidently believing they were attacked in force, had fled ignominiously, without lifting a hand to aid his comrade.

"God, what cruelty!" Vilak murmured as he whipped out a knife and with his bleeding hand cut the Indian free. He took out a small first aid kit and put some salve on the aborigine's burned sole, then looked at his own arm. The blood was coursing faster.

"You're wounded, er . . . badly," the old man panted in alarm. "It's my fault, too, er . . . my fault. If I hadn't cried out he wouldn't have seen . . . er . . . seen us. I'm a doddering . . . old fool . . . yes . . . old fool."

Vilak cooly whipped his brilliant necktie from his collar. "It wasn't your fault any more than it was my carelessness. Don't pay any attention to me. I'll make a tourniquet and stop it in a hurry. You look after that poor devil there. Put some more of that salve on his feet."

He knotted the necktie quickly round his arm and with a lead pencil tightened it so that it cut deeply into his flesh. The flow of blood perceptibly slackened. Then he took out a sealed tube of iodine and, breaking it open, spilled the contents over the wound. "May not be necessary," he said. "But I don't want to take chances of infection. I haven't too great an admiration for Detto's personal habits. This poor devil is fortunate in that he does not need any disinfectants at least. The fire's perfect for that."

With his good hand he aided the old man in applying the salve to the seared places of the other's foot. The labor caused his arm to bleed again. He wrapped it tightly with a bandage. Satisfied that it would bleed no longer, he stooped once more and began lifting up handfuls of mud and putting them on the burned feet. "The best thing for burns, by far," he said, as the nervous old man who was guiltily eyeing his wound began following suit. "It'll fix him in no time. Make a regular cast, if you can. It's lucky we arrived when we did. I believe they would have actually burned his feet off."

"It's ghastly . . . er . . . nothing—but ghastly. It makes me almost . . . er . . . makes me . . ."

"Faint? You're not used to the cruelty of your fellow men as I am. Here. Have one of my strong cigarets. It'll straighten you out. No joking."

The Indian, who, with his whole body a-quiver, had been watching like a wounded dog, suddenly became rigid. His eyes closed, the throbbing of a vivid purplish vein showing in his copper black cheek ceased.

Nunnally paled. "Is he going to die? . . . Like poor . . . er . . . Tony . . . Tony did yesterday?"

(To be continued.)

The name for foot soldiers originated in Spain. The King, abducted by the Moors, was rescued by an army of foot-soldiers organized by the Infante. Thus the term "infantry."

DODD'S KIDNEY PILLS
FOR ALL KIDNEY DISEASE
RHEUMATISM
BRIGHT'S DISEASE
BACKACHE
DIABETES
4087 THE PROPRIETORS

Tillie the Toiler — ANOTHER FATAL INTERRUPTION. — By Russ Westover

BRINGING UP FATHER — By Geo McManus

OLIVER'S ADVENTURES — A FLASH IN THE PAN. — By GUS MAGER

THE BATTLING BROWNS

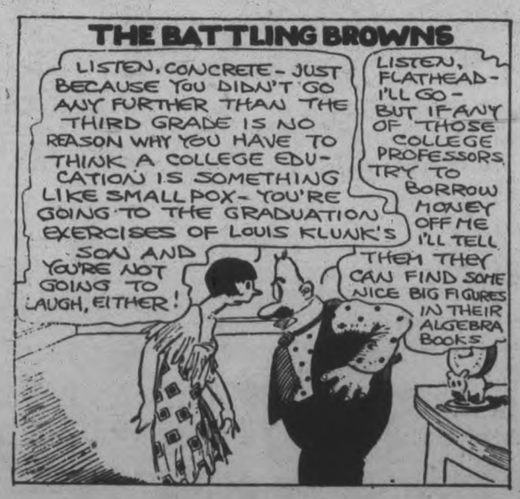

LUKE AND HIS UKE

FAMOUS TROUBLE MAKERS

On Warm Days you long for Simple Foods

When hot weather weakens the digestive system, you long for simple foods which are easily assimilated. But few simple foods are attractive to the appetite.

As a change from commonplace foods, try Quaker Puffed Wheat or Quaker Puffed Rice. They are just whole grains, but their nutlike flavour is enhanced by the puffing process. Thoroughly cooked, and made easily digestible because every food cell has been broken down.

Serve with fruit, fresh or cooked, on ice cream, or with whole milk or cream. At any meal or between meals when the appetite fancies light refreshment.

Quaker
PUFFED WHEAT
PUFFED RICE
606

OUTLINE OF SCIENCE — CCVII—An Invention Which Didn't Pay. — by MAX HAHN

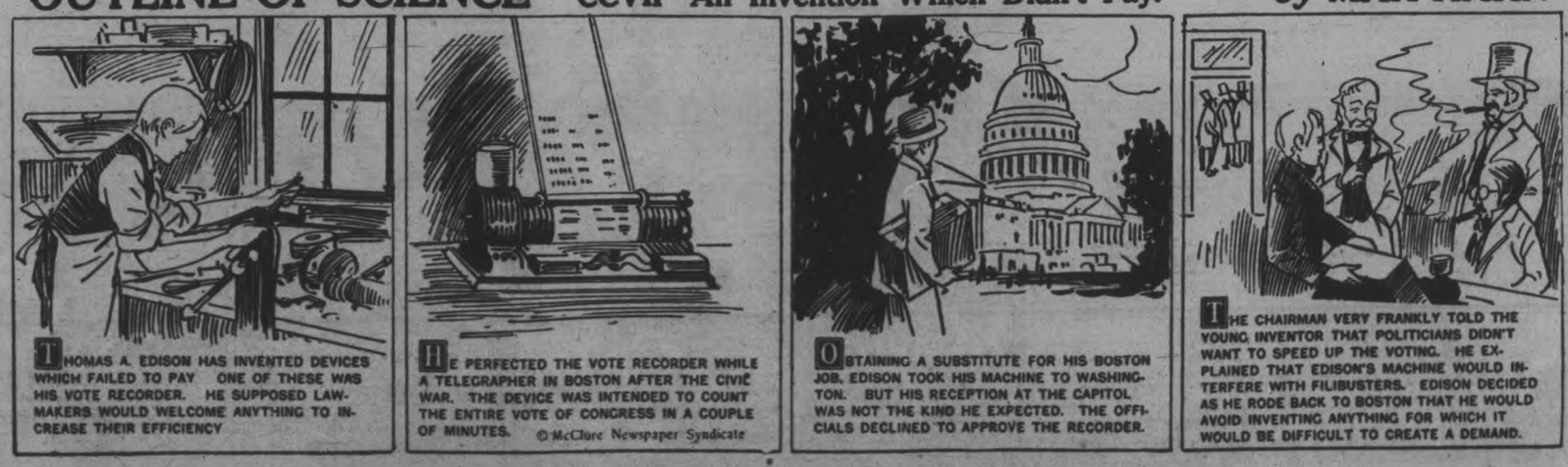

Hundreds have put their

on the Classified Ads as Direct Leads to Thrift and Short Cuts to Success

PHONE 1600

WE WILL SEND FOR YOUR COPY

Rates, if prepaid:
1 cent a word or figure for first insertion.
½ cent a word for repeats.
25 words, one time 25c
25 words, three times 60c
25 words, five times 75c

a For Sale—General

CHILD'S BUGGY, GOOD AS NEW, $15.00; also Cot, $2.00. Apply 464 Driscoll Terrace. 6d-144-6222A

USED BRICKS, 22FT. JOISTS, 2 x 10 Windows, Lumber. Apply Wm. Fairs, Riverside Park. 3d-142-6283A

WHITE ENAMEL GAS RANGE, Oven, Warming Closet, Four Burners, Lighter, etc.; like new. Apply 599 Gilmour Street. 6d-144-6261A

HEMLOCK BUTTINGS, $2.25 PER Load. 'Phone 2930W. 3d-142-6254A

LADDERS AND RADIO POLES 292 Woodbine avenue, phone 1294W. 3d-142-6271A

THRESHING OUTFIT, 13 H.P. SAW-yer-Massey engine, and White Separator in good running order. Apply to T. Russell, Peterboro, R.R. No. 10, or phone Douro 3 r 1-2. 3d-142-6272 A

ONE MASSEY HARRIS MANURE spreader. Apply E. Downes, R.R. No. 1, Ida. 3d-142-6274 A

GLASS SIDE WINGS FOR FORD, new, $7.50. 203 Dublin. 'Phone 1452J. 3d-142-6239A

GENT'S WHEEL, STEEL RIMS, cheap; also 3-Burner Coal Oil Stove. Apply 415 Downie Street. 3d-142-6276A

OAK MANTEL IN GOOD CONDITION. Apply 490 Dickson. 3d-141-6253A

GURNEY OXFORD RANGE, LARGE Size, $10; Brown Reed Carriage, $10. Mrs. J. Montgomery, Benson Ave., near Bennet Street. 3d-141-6237A

FIRST-CLASS WELL DIGGING OR Mining Outfit. Apply corner Cameron and High Streets. 3d-142-6293A

16-FOOT SKIFF, WITH SPONSONS; price reasonable. Apply Y.M.C.A. 2d-149-6245A

MEN'S, WOMEN'S AND CHILDREN'S Summer Stockings, 15c Pair. Record Store, cor. Smith and Reid. 3d-142-6285A

CEDAR STRIP CANOE; REASONable. 'Phone 414, after 6. 3d-141-6239A

THREE BLACK POMERANIAN Thoroughbred Pups. Phone 1024. 3d-142-6301A

NEW 22FT. MOTOR BOAT, OAK Finish, 2-Cylinder St. Lawrence Engine, 2-passenger. Cost $900.00. Price $475.00. 131 Brock. 3d-141-15968

BARN EQUIPMENT, TOOLS, PAINT, Glass, Oil and Grease, Car Bodies and Machinery, etc. Prices to suit. Apply at Car Barns, King Street. 6d-143-6212A

VIOLIN AT HALF-PRICE; GOOD clear tone. 382 George Street S. 'Phone 1578J. 3d-140-6214A

PURE-BRED SCOTCH COLLIE PUPS. Apply W. G. Waterman, Fraserville. 3d-140-6219A

GOOD WASHING MACHINE, $5.00; Hall Rack, $5; Parlour Suite, $7; Curtain Stretchers, $1; Wash Stands, $1 up; Dressers, Toilet Set, Extension Tables, Sideboards, Chairs, Parlour Tables, Rockers, Iron Beds and Springs, Kitchen Table, Cupboard, High Chair, Child's Table and Chairs, Dishes, etc. Record Exchange, 10c. Useful things for Summer Cottages. Apply 59 Aylmer, near Perry. 3d-140-6206A

ENGLISH BABY CARRIAGE AND Porch Door, 12-Lights, in good condition. Young, 535 Albert Street. 3d-140-6204A

ICE - CREAM AND ICE - CREAM Bricks Delivered. 'Phone 2281W. 3d-140-6180A

SIXTEEN-FOOT STEVENSON CANvas-lined Canoe and Boat House; Cream Reed Baby Stroller, High Chair, Commode Chair, Two Bird Cages. 854 George. 'Phone 1606J. 3d-140-6202A

10 x 12 EXTRA HEAVY TREATED duck; rear axle for Ford Touring car and wheel. Trailer, arranged with sleeping accomodation. Any of the above will be sold cheap for cash. Apply Sanitary Ice Supply. Phone 147. 3d-142-1628 A

SOFTWOOD SLABS, CUT 12 INCHES, $3.50 per ½ Cord. Hardwood Slabs, cut 12 inches, $5.50 per ½ Cord. Also Coal and Coke. 'Phone 96. McCarthy & Johnston. 6d-141-6148A

EXTRA SPECIAL! ..150 SLIGHTLY Used Suits at $5.00 and $7.00. Ladies' Coats, latest style, $7.75 and $9.75. Ladies' Silk Hose, 25c Ruskin's New and Used Clothing Store, 219 Hunter W. 26d-142-5554A

STREET MAPS FOR SALE OF THE City of Peterborough. All streets shown and locations of manufacturing plants only 50c. At The Examiner office. dtfA

FRENCH BULLDOG (BITCH). 'Phone 2398W. 12d 141 5970A

Flour, Feed, Etc.

FIVE ROSES FLOUR, BLATCHford's Poultry Feeds, oyster shell, feeding sulphur, baled hay and straw, and all poultry supplies. Frank H. Dawson, 380 Water St., phone 65. dtf-1621

a For Sale—General

STANDARD-BRED, HIGH-CLASS Trotter, Brown; stands 15.2; three years old, good head, sound, has no faults, well broken; steps 1-8 in 20 secs. Would make wonderful show Mare. Will take good Milch Cow in part payment. Further particulars from Matthew McMahon, South of Lift Lock. 3d-141-6260A

b For Rent—Houses and Apartments.

MODERN SIX-ROOMED HOUSE; low rent; Hart Avenue. Apply 417 Water. 3d-141-6240B

FURNISHED ROOM FOR A LADY, with Board or Light Housekeeping. 'Phone 36J. 3d-142-6275B

TWO FURNISHED OR UNFURNISHed Rooms; terms moderate. Box 6247, Examiner. 3d-141-6247B

NEWLY FINISHED HEATED DUplex, 6 Rooms, Adults. 112 McDonnel Street. Telephone 346. 6d-145-6290B

FURNISHED ROOM, WITH BOARD; central, conveniences. Apply 116 Dublin. 'Phone 1677J. 3d-142-6267B

BRIGHT FLAT, GOOD LOCATION; also Medium-sized House, conveniences; garden. Apply 183 Antrim. 'Phone 2211F. 6d-145-6280B

FURNISHED BEDROOM. APPLY 229 George. 3d-142-6270 B

LOWER APARTMENT AT 187 Stewart Street; suitable for Couple. 'Phone 2841W. 3d-142-6291B

FURNISHED ROOM TO LET, WITH all conveniences; central. Apply 276 Hunter Street W. 3d-140-6227B

LARGE BED-SITTING-ROOM, CENtral. 'Phone 1649J. 273 Rubidge. 6d-142-6225B

FIRST-CLASS FURNISHED APARTment, block from Post Office, for Two Gentlemen; hot and cold water. 'Phone 613. 3d-141-6263B

SMALL HOUSE; LOW RENT; ALL conveniences; immediate possession. 474 Stewart. 3d-141-6269B

FURNISHED BACHELOR FLAT — suitable for Two. Apply 264 Hunter W. 6d-143-6293B

FURNISHED HOUSEKEEPING Rooms. 'Phone 796W. 6d-142-6173B

TWO FURNISHED ROOMS FOR Light Housekeeping; One Bed-Sitting-room. Apply 261 Rubidge. 12d 141 5958B

c For Rent—General

VACUUM CLEANER. PHONE 1681F. 11d-27,30,1,3,6,8,10,13,15,17,20-5773C

FOR RENT — MODERN, HEATED Apartments; apply 437 George St. dtf-1868C

No. 385 WATER STREET; SUITable for store or office; immediate possession; apply 437 George St. dtf-1607C

TWO OUTSIDE OFFICES IN BANK of Toronto building; heated; apply Bank of Toronto. dtf-1529C

FOR RENT—HEATED OFFICE ON George street. Apply 437 George dtf-C

TO RENT—STORE NO. 374½ WATER Street; apply to 437 George street. dtf-840

d Real Estate.

LOT FOR SALE. 50 x 150, NEAR Normal; country taxes. Price $300. 1681J. 3d-142-6282D

NONE BETTER. FIRST - CLASS Duplex, Five Rooms each, hardwood, hot water heating in each; everything up to the minute; very central; bargain for quick sale. Consider House as part. Apply 421 George Street. 'Phone 273 Evenings. 10d-143-6079D

NEW BUILDING, SUITABLE FOR Garage. 'Phone 2047J. 3d-142-1644D

BRICK HOUSE, TEN ROOMS, CENtral, oak floors downstairs, French doors, could be used as Duplex. Take Small House as part exchange. 255 Reid Street, 'phone 1544F. 6d-143-6217D

GOOD SEVEN ROOM FRAME House, sun room, and entire Lot for Garden; close to Lock Street; country taxes. Cheap for quick sale. 'Phone 2399W. 12d 141 5968D

QUICK! 3-ACRE GARDEN SPOT, 6-Room House, Stable and Hen House, at edge of City. Would consider House in City in exchange. Apply 421 George Street. 'Phone 273 Evenings. 10d-143-6078D

LOTS FOR SALE AT THE PINES, good location for Cottages on Chemong Lake, four miles north of Bridgenorth. Apply Alex. Elliott, R. R. No. 3, Lakefield, or Hall, Hall & Stevenson for references. 11d-6,8,11,13,15,18,20,22,25, 27,29-5998D

BEECHWOOD FARM — ADJOINS North Limit of City; ploughed, cultivated and sown; dairy, bees, poultry; an ideal country home; plumbed bath, hardwood floors, beautiful grove elm, and view of country; half-hour walk to centre of city, schools, churches; fine orchard; adjoins Peterborough Golf Links; Trent Canal on east side, river and highway on west; suitable for milk distribution or shipment on railway or to creamery; electric power. Terms easy. R. B. Rogers. 6d-15,18,22,25,29,2-6255D

Summer Cottages.

FOR SALE OR RENT, SMALL Summer Cottage, partly furnished; 3miles along Otonabee. 577 Chamberlain. 'Phone 2879W. 3d-141-6265E

TO RENT, AT CHEMONG, TWO Furnished Cottages. 'Phone 371. 3d-141-6266E

FURNISHED COTTAGE TO RENT on Cathchacoma Lake. Apply 16 Benson Avenue. Telephone 1277J. 6d-143-6199E

FOR RENT, FURNISHED COTTAGE, near Burleigh. Apply 618 Rubidge. 6d-143-6211W

AUTOMOBILE INSURANCE
$20,000 Public Liability and Property Damage
Costs less than 3½c per day
Can you afford to be without it?
HILL, WEDDELL & HILLS,
Phone 14 - - - - - - - - 124 Hunter Street

f Boarders Wanted.

GENTLEMEN BOARDERS. ALL conveniences, use of 'phone. 'Phone 1276W or 199 Simcoe Street. 3d-140-5750F

g Help Wanted—Male.

WANTED, MALE COMPANION FOR Motor Trip to States, last week of June. Box 6300, Examiner. 2d-141-6300G

YOU CAN EARN $10 TO $25 A week in your spare time at home writing showcards. No canvassing or soliciting. We instruct you and supply you with work. Write today. The MacDermitt Company Ltd., 37 Dominion Building, Toronto.

EXPERIENCED SALESMAN WANTed by Old-established Company for Direct-to-Consumer Work; Man over 40 preferred. See Mr. Gilmour, 450 George Street. 3d-140-6226G

500 MEN WANTED TO BECOME five partners in Peterborough Exhibition. None but boosters need apply. d.t.f.E

WANTED, EXPERIENCED FARM Hand; good wages. 'Phone 5004r6, Lakefield. 3d-139-6185G

h Help Wanted—Female

EXPERIENCED GENERAL, WAGES $35.00 per Month. Apply 590 Weller. 3d-142-6246H

HOUSEKEEPER FOR FARM, APply Box 6277, Examiner. 3d-142-6277H

WANTED, YOUNG WOMAN FOR Bake Shop; some experience in Cake Icing. Box 6231, Examiner. 3d-140-6231H

WE HAVE A SPLENDID OPPORtunity for a limited number of young women who want to earn from $25 to $100 or more in their spare time in the next few weeks. Give age, address and references. Box 1630 Examiner. 1d-140-1630 H

WANTED—GOOD COOK OR COUPLE for Six Point Lodge. MUST be able to cook. A. D. Green, Paudash P.O., Ont. 3d-142-6272 H

ASSISTANT FOR ALTERATIONS Department. Experienced. Apply Character Clothes Shoppe, Hunter Street. 2d-142-6281H

LADY FOR LAUNDRY WORK AT Summer Resort. Apply A. E. Wagner, Burleigh Falls Fishing Club, Burleigh Falls, Ont. 3d-140-1590H

WANTED, MOTHER'S HELP TO GO to small Western Ontario town. 'Phone 1582W. 3d-141-6266H

RELIABLE WOMAN TO GO TO THE Country for a week to clean Cottages; good pay every consideration. 'Phone 662 in Evenings. 3d-141-1626H

WANTED, EXPERIENCED COOK and General Help, for Small Summer Boarding-house. Apply Mrs. Wilbert Fee, Omemee, Ont. 6d-142-1609H

MAID FOR GENERAL HOUSEWORK. 'Phone 1859W. 3d-140-6274H

WANTED, EXPERIENCED COOK-General; small family; wages $35 a month. Box 6228, Examiner. 3d-140-6223H

GIRLS FOR DINING-ROOM AND Bedroom Work at Summer Resort. Apply A. E. Wagner, Burligh Falls Fishing Club, Burleigh Falls, Ont. 3d-140-1589H

j Employment Wanted.

RE-MODELLING, CARPENTERING, Painting, Hardwood Floors, Roofs. 'Phone 2221W. 6d-145-6294J

RESPECTABLE YOUNG LADY DEsires Position as Housekeeper, in some Respectable Home in the Country, Write Box 6201, Examiner. 3d-140-6201J

YOUNG MAN, COMPLETED COLlegiate Honour Matriculation, desires position at once. 'Phone 1907W. 3d-142-6289J

WOMAN WITH GOOD REFERENCES Wants Employment Mornings or Afternoons, Housework or otherwise, Write Box 6250, Examiner. 3d-141-6250J

EXPERIENCED HOUSEKEEPER with boy of school age, desires position; references. Box 6139 Examiner. 3d-140-6139J

MARRIED MAN, 35, WITH CAR, six years' successful sales experience, wishing to make a change, will be open for a position by July 25th. No house-to-house selling considered. Write Box 6253, Examiner. 3d-141-6253J

m Lost.

LOST — SPARE TIRE AND CARrier between Tweed and Buckhorn. Kelly Box 1210, Tweed. 3d-142-6297M

LADY'S BLACK FELT HAT ON June 8th. Finder please 'phone 1007J. 2d-141-6293M

A WHITE SETTER DOG, BLACK markings. Notify Empress Hotel. Reward. 2d-141-1643M

TWO CHILD'S SILK TOQUES. Finder please leave at Examiner. 3d-140-6222M

ON SATURDAY MORNING, SMALL Brooch with Canadian emblem. Reward at Examiner or 'phone 1619W. 3d-140-6228M

AN ITIALED WRIST WATCH AT Chemong. Finder please 'phone 2548F. 3d-140-6216M

JUNE 13, BETWEEN LAKEFIELD and McCracken's, Spare Rim and Tire, 34 x 4½. Finder please notify for reward, H. G. E. Choate, Warsaw. 'Phone 7 ring 13. 3d-142-1632M

n Found.

PAIR GLASSES, LEFT IN STORE at Bowmanville. Owner may have same by calling at W. H. Lacey, 410 George Street. 3d-142-6288N

o Live Stock.

TWO CHOICE DURHAM SPRINGERS —4 and 6 years old. 'Phone 995 r 23. 3d-142-1639O

NOTICE — PERCHERON WILL Stand at his own Stable, Lot 26, Concession 15, of Otonabee. Terms, $12.00.—H. Taylor. 12d-144-6038O

BROOD SOW AND 12 PIGS, 4 WEEKS old. Apply H. Steer, Mr. G. Hatton's Farm, N. Monaghan. 3d-142-6287O

HOLSTEIN COW, MILKING FOUR Weeks; 1 Blood Mare. 'Phone 1268W. 3d-141-6278O

s Used Cars For Sale.

STUDEBAKER COUPE, 1923 MODEL Special Six. 'Phone Mr. Ackerman at 135 or 1260J. 6d-143-6213S

DURANT CAR, IN FIRST-CLASS condition; repainted; cheap for quick sale. Apply 5 Cricket. 3d-12,15,17-6265S

SCREEN DOOR 1.59 WITH HARDWARE
No. 1 Asphalt Shingles $ .38
Slate Roofing, 85 lb. 2.15
Oak Flooring - - 8½c
Free Book of Builders' Bargains
HALLIDAY COMPANY LIMITED HAMILTON
78 Jackson Street East.

ENGINEERS ARE BUILDING ARCH

To Be Erected Over George Street For Jubilee Celebration.

HELP WANTED.

The Peterborough branch of the Royal Engineering Institute of Canada is constructing an arch to be erected on George street for the Diamond Jubilee celebrations.

The arch will be three span in the form of a bridge and will be built over the whole width of the street. Construction was started last Saturday and every evening on which the weather is fine the members are requested to meet in the Utilities Commission yard on Aylmer street to help along with the work as the time is getting very short.

The use of the word "Hello" comes from the old hunting cry, "Haloo." Its origin is French from "au Loup," which means "to the wolf."

strains sprains
stop the pain - keep affected part limber
Absorbine Jr
THE ANTISEPTIC LINIMENT
At all Druggists $1.25

s Used Cars For Sale.

OVERLAND ROADSTER FOR SALE at a Bargain, in good condition. Write Box 1612, Examiner. 3d-140-1612S

$100.00 BUYS AN OVERLAND CAR; first-class running order. Apply to 246 McGill Street after 7 o'clock. 3d-140-6220S

ONE FORD TWO-DOOR SEDAN, ONE Dodge Touring, both in splendid condition. Chandler Motor Sales, Hunter and Queen Streets. 3d-141-1627S

t General Notice.

TAXIDERMIST WORK DONE. HAVE your Specimens mounted. Apply 156 London. 'Phone 1977J. 26d-154-6251T

SPIRES PAINTED AND REPAIRED, Lightning Conductors and Brick Chimneys fixed; Plastering and Whitewashing. G. Campbell, 169 London. 'Phone 775. 3d-141-6238T

TWENTY-SEVEN HUNDRED DOLlars to Lend. Apply Box 6246, Examiner. 6d-144-6246T

CHIMNEYS AND FURNACES cleaned; also roofs repaired and painted. Phone 1905F. 26d-141-5505T

EVERYTHING IN CANVAS — D. Hardie, late of Water street, wishes the people to know he is now at 499 Patterson street and taking orders for tents, awnings, car tops, covers, cushions, curtains and all kinds of repair work. Phone any time 1915J. 4d-4,8,11,15-5920T

GET YOUR PRINTING DONE AT the Review. We give you the best price going on Letter Heads, Bill Heads, Envelopes. Our prices are the lowest on all kinds of printing and ruling. The Peterborough Review Co. Ltd., 164 Hunter street. 52d-166-1284T

q Wanted.

WANTED TO RENT, LARGE BUILDing to be used for Garage purposes. Apply Box No. 1616, Examiner. 2d-140-1616Q

ALL KINDS OF JUNK, RAGS, RUBbers, iron, etc. Highest cash prices paid. D. Florence, 342 Stewart St, phone 1428 or 694W. Good second hand pipes for sale, all sizes. 26d-149-5776Q

NURSING

EXPERIENCED, PRACTICAL, DISengaged. 'Phone 1936J. 3d-142-6296W

APARTMENT

To let, four rooms, central; low rent. Also Store and Garage to let.

Ford ¾-ton Truck for sale at a bargain; also parts for Overland, Chevrolet and McLaughlin cars.

A. LOW & CO.
385 Bethune Street
Phone 697; Nights & Holidays 1622

Celebrate July 1 in Peterboro'

COURT AGAIN DELAYED

(Continued from page 1)

made. The other male inmates are confined for various reasons and will shortly be liberated. The women are waiting to be removed to other institutions which have already been designated and arranged. We found everything spotlessly clean, ventilation good, and have no suggestions to make.

We divided ourselves into two parties to visit St. Joseph's Hospital and the House of Providence, and report all the inmates in the House of Providence properly cared for and very comfortable. The building is properly equipped with fire exits, fire escapes, and fire hose. There is an air of contentment about the place which is pleasant to observe.

St. Joseph's Hospital is a splendid building with high ceilings, good ventilation, and standing north and south enjoys plenty of sunlight on three sides, every convenience for the comfort of patients has been provided, the establishment standing very high in medical circles and the hospital world. Those in charge are attentive to their duties and we are glad such hospitals are possible to take care of sickness.

We again divided to visit the Children's Aid Shelter and St. Vincent's Orphanage. The Children's Shelter has eight children, one having left yesterday; of this number three children are not old enough for school. Everything was clean and in good order—being looked after by the very competent matron and her husband. The premises are well adapted for the work, situated about the centre of a block or land which provides a garden and room for outbuildings. While speaking of the Children's Shelter, mention must be made of those constituting the Children's Aid Society, who give much time and thought to the work and provide for those not able to take care of themselves. These men and women, the women especially, deserve the thanks of the Community for the untiring work they carry on.

In St. Vincent's Orphanage we found 44 inmates about equally divided in sex. Here everything was clean and in good order, with fire escapes in place, and the Matron stated fire drill was held at intervals to get them familiar with the drill in case of emergency. The Sisters in charge give every care and attention to the little ones and they all appeared bright and happy. The health of the inmates is good. The system of heating is hot water and boiler inspection by the Government inspector is made at regular intervals.

We remained divided to visit the Nicholls Hospital, new quarters for the nursing staff, and the Protestant Home.

The Nicholls Hospital is well staffed and well equipped to carry on its work and one finds difficulty in passing through, for there is a strong desire to remain and receive some of the care and attention which is bestowed so graciously by the nursing staff. The hospital equipment is complete in every detail and the hospital is registered as one of the standard hospitals of the dominion. The nurses' home, just recently completed, adds materially to the comfort of those whose work is arduous and exacting. There are thirty-two nurses in residence and the building has been furnished with comfortable chairs and rugs to make the building as homelike as possible. The building is just two storeys. A fire escape at the west end of the corridor of the new wing is being considered by the Hospital Board, which would provide an exit from the building in case the approach to the main stairway was cut off.

The Protestant Home has 35 inmates, 21 women and 14 men. This is a real home for the aged and infirm, under the splendid supervision of Miss Lancaster, who has the entire confidence of the Board of Managers. The Board of Management is composed of representatives appointed each year from the different religious bodies of the city, and these representatives devote much time and thought to the work of making the inmates happy and comfortable. Many rooms have been furnished by private families and a brass plate on many doors testifies to the many bequests which have been made. We offer as testimony the care and attention given the inmates when we state recently one of the inmates passed away at the age of 97 and at the present time some of the inmates are over 90. A memorial clock was recently presented to the Home which bears an incription plate to commemorate the donor. Mr. Hamilton is the efficient caretaker.

We met together to visit the County House of Refuge in a body, where we were received by the caretaker and matron, Mr. and Mrs. Maize. There are 16 men and eight women in this institution—three men and three women almost entirely helpless and bed-ridden. These require much personal attention. We inspected the premises and found the floors and windows clean, the Matron has the help of two women who do the cooking, cleaning and washing. The farm on which the building is situated is about 100 acres with new barn and stable below. The new building is a splendid one with high airy basement containing three or four horses, four cows and three calves. There is also a good chicken house with a number of chickens. Everything appeared to be in good order with sufficient machinery for the purpose of farming. Mr Maize has an assistant for the work about the farm.

We wish to speak about the Home and make suggestions which we believe will add much to the comfort of those who have no other home but the one in which they now find themselves. The rooms could be made more pleasant by arranging the windows to pull down from the top for ventilating purposes, as they now pull up from the bottom, causing a draft to those who naturally sit beside the windows to see out, as something to occupy their minds and distract their attention. These old people cannot stand cold and frequently close the windows, making the room close and stuffy. If the windows draw down from the top, there would be no draft and a circulation of air would be obtained making the atmosphere more sweet and wholesome. The men's lavatories are smelly and disagreeable and this could be remedied by liquid disinfectant or germicide which would give off a pleasant odor and change the present atmosphere. Some attention is necessary to the closet seats, one of which is broken. The walls are done in kalsomine, and we suggest cleaning off the walls and painting in enamel paint, which could be washed and more easily kept clean.

The bath tubs are discolored and require scouring with some materials which will remove the discolor and improve their appearance.

Not much comfort has been provided for the old men and women in the way of easy chairs, and some money could be spent to advantage in providing comfortable chairs, for the name implies Home of Refuge and we believe the ratepayers would approve of any expenditure which would help to make those less fortunate than ourselves, as comfortable and happy as possible.

There appears to be too much to do for one woman, considering the age and condition of the inmates, for while there are two other women helpers, they have their work to do and cannot give attention to the invalids. These invalids require much attention, and it seems to us extra help should be provided to assist in attention to the invalid men and women.

The building appears to be well adapted for the purpose for which it is used, but could be more pleasant and comfortable if the few suggestions contained herein are put into effect.

In conclusion, many members of the Grand Jury meet Your Honor for the first time and, even though late, desire to extend a welcome to the City and County, and trust you may long be spared to come among us and adjust our difficulties. We are glad to know just one criminal case will come before the Court, which speaks well for the County of Peterborough as a law-abiding community, having proper respect to law and order.

Signed: G. R. Coleman, John Douglas, Alexander Grant, G. W. Green; Edward Hyland, H. Higgins, H. Nigh, J. J. Young, Robert Tanner, James Lobb, A. W. Northey, J. J. Turner (foreman)."

Judge McGlade's Reply.

His Honor in reply congratulated the Grand Jury on the thoroughness with which they had carried out the duties imposed on them by the law. He learned with great pleasure that all the institutions of the city and county were in an eminently satisfactory condition, and from the tenor of their report, he had no difficulty in gathering the impression that had things been otherwise, the jury would have brought this fact to his attention.

He appreciated that they had concurred with his remarks concerning the jury system as it now existed and their hope that it would continue. There was ample reason for the continuance of that system in the report which they as a jury had presented to him. He had noted their reference to the House of Refuge. Their report would be placed before the proper authorities, in this case the County Council, and would be read by that body at their meeting next week. His Honor knew that if the County Council appreciated its responsibility and the duties it owed to the old people in the House the recommendations of the Grand Jury would be carried out.

He thanked the jurymen for their kindly reference to himself. If they had known him better, he said, they might not have spoken so well of him. He hoped always to retain their approval. They could rest assured that the whole Judiciary of the Province of Ontario was inspired with one object, namely, to see that the ends of justice were carried out.

GOLF NEWS

STRATTON TROPHY.

The draw for the second round is as follows. This round must be completed on or before next Monday, June 0th. There will be no extension of time to play off matches not concluded by that date. Medal play. No stymies. Loser's name must be crossed out or both names will be omitted in the next round:

Geo. McDonald vs. J. W. McDermid.
F. M. Dela Fosse vs. C. H. Ackerman.
J. H. Leblanc vs. A. Donnelly.
W. G. Morrow vs. D. Walker.
R. Abbott vs. W. C. Ackerman.
F. Green vs. A. L. Killaly.
Dr. Sutton vs. W. H. White.
Jack Green vs. W. R. Travers.
Judge Huycke vs. A. H. Stratton.
R. Grant vs. G. M. Lyons.
H. Bradburn vs. J. Jennings.
Wells Fraser vs. C. Webber.
C. G. Graham vs. A. Reynolds.
J. F. Strickland vs. G. Monkman.
R. Campbell vs. S. T. Medd.
L. Killaly vs. J. Chadwick.

The ditch crossed in playing the fourth and seventh holes will be treated as ground under repair until further notice.

SAVE NOW ON COAL

Let us fill your coal bin for next winter. Prices lower than in years.

BEST ANTHRACITE
STOVE.. .. .. $15.25
NUT 14.75
EGG 14.75
PEA 12.50
COKE. 12.00

PETERBORO FUEL CO.
KELLY BROS.
Phone 270 and 362
134 AYLMER STREET

LAWN BOWLING

The following are the scores of the games played at the Brock Street bowling greens last night:

Taylor 14, Freeman 17.
French 14, Seymour 6.
Wyllie 10, Martin 9.
Oke 17, Bacon 15.

To-Night's Games.

Wyllie vs. Chenhall.
Cairns vs. Martin.
French vs. Sedgewick.
Curvin vs. Bennett.
Mayneord vs. Donaldson.

VETERINARY.
DR. W. F. McELROY, Vet. Sur., office and residence, 280 Charlotte St., Charibond Bldg., Peterboro, Phone 1628J.

RAILWAY TIME-TABLES.

CANADIAN PACIFIC RAILWAY
Effective Sunday, May 1st

Going East—
8.10 p.m.—Indian River, Norwood, Havelock, Bonarlaw and Tweed. Daily except Sunday.
11.59 a.m.—Havelock, Tweed, Kingston, Smiths Falls, Ottawa, Montreal, Quebec, Boston and New York. On Sunday to Havelock only.
11.36 p.m.—Havelock, Tweed, Kingston, Perth, Ottawa, Smiths Falls, Montreal, St. John, Boston and New York. Daily except Saturday. Sleepers Montreal and Ottawa.
12.35 a.m.—Havelock, Tweed, Perth, Smiths Falls and Ottawa. Daily.

Going West—
4.20 a.m.—Myrtle, Toronto, Guelph, Goderich, Hamilton, Galt, Woodstock, St. Thomas, London, Chatham, Detroit, Chicago and New York. Daily.
4.50 a.m.—North Toronto, Agincourt, Owen Sound, Orangeville, Teeswater and Brampton. Daily except Sunday.
7.35 a.m.—Toronto, Hamilton, Brantford, Buffalo, New York, Galt, Woodstock, London, Chatham, Detroit and intermediate points. Daily except Sunday.
7.00 a.m.—Bethany, Lindsay, Orillia, Port McNicoll and intermediate points. Daily except Sunday.
3.20 p.m.—Toronto, Hamilton, Buffalo, Rochester, Boston, Woodstock, London, Windsor, Detroit, Chicago and intermediate points between Peterboro and Toronto. Makes connection with Vancouver Express for Winnipeg and Vancouver. Daily.
6.30 p.m.—Lindsay, Toronto and intermediate points. Daily except Sunday.

CANADIAN NATIONAL RAILWAYS
(Timetable corrected to date)

No. 96—7.00 a.m. for Port Hope, Oshawa, Toronto, Buffalo, Windsor and points on main line east of Port Hope.
No. 93—8.20 a.m. for Lindsay, Blackwater, Orillia, Midland and Toronto.
No. 371—8.30 a.m. for Lakefield.
No. 98—8.35 a.m. for Hastings, Campbellford, Belleville, Kingston, Montreal, Halifax and Boston.
No. 92—12 Noon for Port Hope, Cobourg, Montreal, Ottawa, Toronto, Hamilton, New York, Philadelphia, also makes connection with the International Limited for London, Windsor, Detroit, Port Huron and Chicago.
No. 373—12.10 p.m. for Lakefield.
No. 100—12.15 p.m. for Hastings, Campbellford, Belleville, Ottawa, Montreal.
No. 95—5.15 p.m. for Lindsay, Blackwater, Orillia, Toronto and makes connections with the "National" for Winnipeg and Vancouver, also makes direct connections for Detroit and Chicago.
No. 99—8.05 p.m. for Omemee and Lindsay.
No. 94—8.59 p.m. for Port Hope, Kingston, Montreal, Halifax, Boston, Portland. Carries through sleeper Peterboro to Montreal.
All trains operate daily except Sunday. Eastern Standard time.

RENZYME

WHAT'S YOUR RATING?

Here are the answers to questions on page 5.

1. $800,000,000.
2. An instrument for measuring angles; the sixth part of a circle.
3. Oliver Goldsmith (1728-1774).
4. 2,495 companies.
5. Nathalie Crane.
6. In 1856.
7. A lake in Scotland.
8. In India, against the British.
9. Lord Byron.
10. Naples.

BLAKE CULLEN,
Painter and Decorator,
565 Roger Street - East City
Prices Moderate. Work First-class. Estimates given. "Paint Up and Clean Up." 'Phone 1626F.
9d-15 15 22 25 29,m
9d-15,18,22,25,29,2,6,9,13-1645

TENDERS WANTED.

FOR ADDITION TO COLLEGIATE INSTITUTE
for the
BOARD OF EDUCATION,
Peterborough, Ontario.

SEALED TENDERS, addressed to the Chairman of the Building Committee, Board of Education, Peterborough, Ontario, endorsed with the words, "Tender for Addition to Collegiate Institute," and with the name of the Contract to which it relates, will be received until 5 p.m.,

THURSDAY, June 23

for the following separate Contracts:
1—General Contract Work, including General Contractor's Work, Excavation, Concrete, Mason, Cut Stone, Structural Steel, Roofing, Ornamental Iron, Sheet Metal, Carpenter, Plastering and Painting and Glazing Work.
2—Steel Sash Work.
3—Plumbing Work.
4—Heating and Ventilating Work.
5—Electric Conduit and Wiring Work.

Plans and Specifications can be seen at the Office of the Architects, W. & W. R. L. Blackwell, Bank of Commerce Building, Peterborough, and 329 College Street, Toronto, and copies will be furnished upon receipt of a Marked Cheque for $25.00, payable to the Architects, which will be refunded upon return of the plans and Specifications within the time set.

Tenders must be made out on the Forms supplied, and must be accompanied by a Marked Cheque, payable to the order of the Chairman of the Board of Education, Peterborough, for Two and One-half per cent. of the amount of the Tender, which will be forfeited if the Tenderer fails to execute a Contract to perform the work if it is awarded him. Unsuccessful Tenderers will have their Cheques returned.

The lowest or any Tender will not necessarily be accepted.

G. R. THOMPSON,
Secretary-Treasurer,
The Board of Education,
Peterborough, Ont.

6d-138-1554

Telephone 790 When You Want Your
PIANO OR ORGAN TUNED
Player Pianos a Specialty
All Work Guaranteed
W. H. CUNNINGHAM
500 Weller Street

CHINA PAINTING
Mrs. Langley McCarthy Teaches Biscoffs' New and Beautiful Work in CHINA PAINTING

DAVIS-THOMPSON COMPANY, LTD.
Insurance and General Agency
433 GEORGE ST. PHONE 40

4% INTEREST, compounded Half-Yearly, Paid on Deposits

One Dollar opens an account. Special facilities afforded Depositors for the convenient transaction of their business, and accounts are subject to cheque withdrawal.

For Sums of $100 and upwards this Company's Debentures are issued in terms of one to five years, bearing special rates of interest, depending upon the term of investment.

TORONTO SAVINGS AND LOAN CO.
435-437 George Street
Peterborough

LOCALS

NOTICE.

Lady who has my electric waver, please return at once. —M. Cooper, barber, 369 George Street south.
6d-144-1615

DON'T MISS IT!

Every Tuesday, Thursday, and Saturday, if the letters get through on time, Paul Adams will tell readers of The Examiner about the battlefield, where Canada fought—as they are to-day. dtf

FARMERS AND THRESHERS.

Farm implements of all kinds, separators, engines and boilers repaired. Boiler tubes, pulleys and shafting carried in stock. The G. Walter Green Co., Limited. 'Phone 92.
26d-153-1463.

HAROLD P. MORGAN

will speak at Gospel Hall To-night. Don't make any other engagement this week. Come as you are. Sit where you like.

NOTICE

The June meeting of the Local Council of Women will be held on Thursday at 3 o'clock, at Y.W.C.A.
1d, 140, 1637

W.C.T.U.

Will hold a patriotic meeting at the home of Mrs. Thomas Barrie, 760 George, on Friday, June 17th at 3 p.m. Members and friends invited.
1d-140-1642.

CARD OF THANKS.

The family of the late Mr. J. W. Fry desire to thank their many friends and relatives for kindness and sympathy shown them and also for floral tributes during their recent sad bereavement.

AUCTION SALE.

Thursday, 1.30 p.m. at Hancock's auction room. Piano, radio, roll top desk, beds, rockers, chest drawers, floor cloth, etc. You may send in anything you have to sell.
1d-140-1640.

PIANO RECITAL

The piano pupils of Mrs. W. A. Greenslade ranging from Beginners to Junior Grade, will be held in the Conservatory of Music, Thursday, June 16th, at 7.45 sharp. They will be assisted by the following vocal pupils; Miss Boland, Contralto; Miss Helen O'Toole, and Miss Ida Parkes, Soprano. Parents and friends are cordially invited. Silver collection
1d, 140, 1633

NOTICE TO JUBILEE MASSED CHOIR.

Singers who intend to assist in the massed choir for the Jubilee celebration are invited to attend a special rehearsal of the "Hallelujah" Chorus at the Y.M.C.A., on Wednesday, June 15th, at 7.30 p.m. 2d-140-1622

LADIES' SHOE SHINE.

Good news for every lady in Peterborough. A Ladies' Shoe Shine Parlor, and Hat Cleaning Department, has opened at 339½ George street, with four expert boys in attendance. Phone 768. 6d-8 10 13 15 17 20-1538

RECITAL TO-NIGHT.

By Viola White, Elizabeth Webber, and Walter Townsend, pupils of Mr. Gliddon, assisted by Arnold Spencer, violin, a pupil of Miss Palmer and members of the Symphony Orchestra, in the Conservatory Hall, to-night at 8:15 o'clock. Silver collection. 2d-140-1525

A CORRECTION.

The attention of The Examiner has been drawn to a mistake in a heading in Friday's edition. The heading reads: "Boys eand girls of Children's Shelter and St. Vincent's Orphanage see the shows," referring to an entertainment by Harry Lotteridge. This should have read only "St. Vincent's Orphanage," as the children from the Children's Aid Society were not included. The two institutions are so seldom separated in affairs of this kind that the error is excusable.

ICE PHONE 147
Wonderful Hemlock Slabs "Dry."

LAWN MOWERS SHARPENED AND PROPERLY DONE IS RIGHT if done at Taylor's on his new lawn mower grinding machine. It sharpens them easy running and keen cutting. We call for them, sharpen them properly and return —all for $1.00. Turn your old lawn mower in on a new one. Phone 109J. Open evenings.
WM. TAYLOR
221 Hunter Street West

P. G. Wallace
PLUMBING & HEATING
Repairs a Specialty
222 LONDON STREET
Phone 488w
8-W

FUGO AUTOMATIC FIRE EXTINGUISHERS.
Representatives Wanted. Permanent—Profitable. Distributor, 2178 Queen St. E., Toronto.
1d-140-1631

Arlington Hotel
Cobourg
THE ARLINGTON HOTEL at Cobourg is now OPEN for the Reception of Guests, and Peterborough Patronage is solicited.
Signed,
Mrs. D. Galvin
6d-141-1562

PLAY REPEATED.

Lakefield Cheerios Present "Oh, For Pity's Sake" To Large Audience.

LAKEFIELD, June 15.—A large audience greeted the return engagement of the Lakefield Cheerios in their musical farce, "Oh For Pity's Sake." A great many who enjoyed the first performance very much attended the second and the verdict was practically unanimous that the repeat performance was even better than the premier. There were one or two slight alterations which did not detract in any way from the performance. The original entertainment was in two acts and on Thursday last it was given in three acts, the pageant being the second act. The dialogue was considerably more snappy and the singing was even better than on the former occasion. The pageant was remarkably good and the dance numbers were loudly applauded, especially the old fashioned country dance, which brought down the house. The financial results fully justified the repeat performance.

CHECKED BY SPEAKER.

Labor Member Ordered Out of House of Commons For Exclamation.

LONDON, June 15 (Canadian Press). — George Buchanan, Labour member, was ordered by the Speaker of the House of Commons to-day to leave the House for refusing to withdraw his exclamation "What a lie!" made when Godfrey Lockerlampson, Under Secretary for Foreign Affairs, stated that the British mission in Russia had not employed spies.

AROUND THE CITY

On Monday afternoon while at work in the Quaker Oats plant Miss Katherine O'Brien, of 130 Robinson street, met with a very painful accident. She got her right hand caught which resulted in the second finger being amputated and the third finger being badly jammed.

At 10.00 last night a call was sent in to the Fire Department to 136 Robinson street for a chimney fire. Chemicals were sufficient to extinguish the blaze.

Wedding Gifts For the June Bride

This is the month of many Weddings, and maybe some friend of yours is getting married. If so ,you would like to give her a Wedding Present. Our selection is now at its best, and there are a lot of beautiful pieces that would be very suitable for the Bride.

We carry all patterns of Flatware, such as Community Plate, Tudor Plate, 1847 Rogers, and Wm. Rogers. You can buy these in small Cabinets or individual Pieces.

A few Suggestions are:
—Casseroles and Pie Plates.
—Bread Trays.
—Cake Plates.
—Entree Dishes.
—Flower Baskets.
—3-Piece Tea Sets.
—Sherbets and Goblet Glasses.
—Berry Bowls, Etc.

Come in and let us show you these new Gifts from $1.00 up.

WARNE BROS.
DIAMOND HALL
'Phone 880
349 GEORGE STREET.

JOHNSTON LEADING.

St. Paul Amateur Ahead of the Field in U. S. Golf Championship.

OAKMONT, Penn., June 15 (Canadian Press).—At one o'clock this afternoon Harrison R. Johnston, St. Paul amateur, was leading the field at the end of 36 holes of a 72-hole race for the United States Open Golf Championship. His total is 147.

Harry Hampton of Memphis, who tied with Johnston yesterday with 73, took 78 today for a total of 151.

Johnston was four over par going out today but shot a 33, two under par coming home.

Fred Baroni, Crafton, Penn., has a total of 152 and Archie Compston of England 153.

ONTARIO

WARNING

UNDER THE PROVISIONS OF

THE WEED CONTROL ACT 1927

NOW IN FORCE

the destruction of noxious weeds is *no longer optional.*

The destruction of noxious weeds is now

COMPULSORY

Every occupant of land and every owner of unoccupied land is required to destroy all noxious weeds before seeds ripen.

Municipal Councils are required to destroy all noxious weeds growing upon the highways.

Let everyone co-operate to end the weed nuisance.

The Department of Agriculture
Province of Ontario
Parliament Buildings, Toronto

HON. JOHN S. MARTIN, Minister — W. B. ROADHOUSE, Deputy Minister
71

AUTOS CRASH.

Mrs. Norman Heigh, of Peterborough, Required Hospital Treatment.

PORT HOPE, June 15. — Mrs. Norman Heigh, Peterborough, was admitted to Port Hope Hospital on Sunday morning suffering from injuries and shock sustained when she was thrown from an automobile in a collision at Dale Corners.

Mr. and Mrs. Heigh and two children were passengers in a touring car being driven south on the Provincial Port Hope-Peterboro Highway by Adam Douglas of Asphodel. As they were about to pass Dale Corners, a sedan driven by R. Ainsworth of Toronto made the turn from the Welcome-Dale road from the west. The two cars came together, almost head on, smashing the wheels, front axles and fenders of each auto.

The force of the impact threw Mrs. Heigh and one of the children from the rear seat of the touring car to the roadway, a distance of about eight feet. Mrs. Heigh suffered a severe cut on the neck, painful abrasions upon her leg, and shock; the child escaping serious injury.

Dr. H. W. Benson was called to the scene and ordered Mrs. Heigh's removal to Port Hope Hospital. She is reported to-day to be resting comfortably.

Mr. and Mrs. Ainsworth were accompanied by three other passengers, none of whom were injured.

WEDDING BELLS.

BURTT—PANTER.

The marriage was solemnized at Trinity Church parsonage yesterday by the pastor, Rev. D. Wren, of James Henry Burtt, of Quebec, and Edith Alice Panter, of 623 Chamberlain street.

GROOMBRIDGE—HILL.

A very pretty wedding took place at two o'clock to-day at St. John's Church, when Gladys Hill, daughter of Mr. and Mrs. F. Hill of Bournemouth, England, was united in the holy bonds of matrimony to Leslie R. Groombridge, son of Mr. and Mrs. Thomas Groombridge, 461 Bolivar Street. The ceremony was performed by Rev. Dr. R. C. Blagrave. The organist, Mr. F. G. Mann, played the wedding music. The church was decorated with lilacs and honeysuckle.

The bride wore a lovely gown of white satin trimmed with silver lace, with train and white veil caught by orange blossoms She wore a string of pearls, silver slippers, and stockings, and carried a shower bouquet of white roses and lilies.

The bridesmaids, Miss Lily Groombridge and Miss Queenie Montgomery, were in frocks of pale mauve silk and georgette with mauve hats trimmed with silver. They wore black slippers and silver stockings, and carried bouquets of lilac and bridal wreath.

The small train bearers, nieces of the bridegroom, Doren Groombridge and Audrey Thompson of Toronto, were also in mauve silk, wearing silver mesh caps trimmed with lily of the valley.

The bridegroom's brother, Mr. Geo. Groombridge acted as best man.

After the ceremony a reception was held at the home of the bridegroom's parents, and a buffet luncheon served. Mrs. Groombridge wore deep blue satin, trimmed with accordion-pleated sand georgette, sand hat and corsage bouquet of red roses.

Later, Mr. and Mrs. Groombridge left for a honeymoon trip to Niagara Falls, to reside on their return at the corner of Water and Argyle streets.

The bride travelled in a tailored suit of navy blue brown tailored hat, and English travelling coat of fine wool, with lambs-wool collar, and cuffs.

The gift of the bridegroom to the bride was a diamond ring, to the bridesmaids gold bangles, to the train bearers silver French enamel pendants, and to the best man a pair of silver cuff links

OBITUARY

MRS. THOMAS MURTHA.

DOWNEYVILLE, June 15. — The funeral of the late Mrs. Thos. Murtha was held from her late residence here Monday morning and proceeded to St. Luke's church, Downeyville, where requiem High mass was chanted by Rev. Father Galvin, who also said the prayers at the grave. The funeral then proceeded to St. Luke's cemetery for interment. The pallbearers were Messrs. Michael Harrington, Neil Herlihey, John Guiry, Simon, Richard and John O'Connell, all of here.

The late Mrs. Murtha, whose sudden death cast a gloom over this vicinity, was highly respected by all who knew her. The deceased had milked the cows and was washing the milk pails when she took a stroke about 8.30 in the evening and in a few hours she was dead. She was 70 years of age and is survived by four daughters and four sons, Mrs. Albert Collins and Mrs. Percy Hollingsworth, of the west, Mrs. P. J. Collins and Mrs. Timothy Dorgan of Emily Albert in the west, Thomas, Wilfrid and Gordon at home, also three sisters and three brothers, Mrs. Catherine Herlihey of Peterborough, Mrs. Ellen Donohue of Ennismore, and Mrs. Neil Herlihey of Emily, Simon, Richard and John, all of Emily.

DR. CHARLES E. STACEY.

TORONTO, Ont., June 15 (Canadian Press). — Dr. Charles E. Stacey, practitioner in this city for 38 years, and widely known among the profession, died to-day. He was born in Durham County, Ontario, and surviving are his widow, one son in Toronto, a daughter, two sisters, Mrs. Allister Murray, Peterborough, and Mrs. C. P. Morrow, Lindsay, and two brothers, Benjamin and William, both of Peterborough.

The value of the Canadian National Exhibition Grounds is over $5,000,000 and that of the buildings $8,500,000.

Corn Bounded Upward; Wheat Remained Weak

CHICAGO, June 15 (Canadian Press). — Corn suddenly bounded upward to-day after down turns at the outset. Low temperatures and bullish crop comment, especially from Missouri, were responsible for corn strength, which, however, failed to extend to wheat in the face of auspicious field advices from the North-West. Opening ¾ cent to 1¼ cents off, corn soon ascended to well above yesterday's finish. Wheat started ⅛ to ¼ cent lower and continued relatively weak. Oats were easy. Provisions tended to sag.

Wheat, July 144, September 142½.
Corn, July 96⅝, September 101⅝
Oats, July 47⅞, September 47½.

Mine Market Weakness Fails To Affect Most

Toronto, Ont., June 15 (Canadian Press). — Weakness appeared in the list during moderately heavy trading on the Standard Mining Exchange this morning, but the majority of the issues held steady. Argonaut, the active leader, was sold down three at 22½ and Area lost 3½ at 38½. McIntyre eased 10 at 25.15 and Teck Hughes lost 12 at 765, Amulet easing 2 at 204. Duprat, however, firmed a half at 10½, while Laval Quebec held firm at 24. Potter Doal at 18¾ was fractionally better.

Brazilian Gave Toronto A Display Of Strength

TORONTO, June 15. — (Canadian Press.)—Brazilian, in active dealings, provided the Toronto stock exchange this morning with a display of strength by advancing 1½ at 106½ against the generally lower trend of prices International Nickel, a leader in activity, sold down another point at 64½ and City Dairy dropped 3½ at 113 Walker firmed ⅝ at 52½ after slumping to 50, while Massey Harris was fractionally firmer at 29⅜ 8 Seagram at 24½ and Shredded Wheat at 65 were steady but Gooderham and Worts lost a point and an eighth at 55 7-8. Northern Bakeries eased slightly at 29½ and British American Oil slightly lower at 23⅝. Cosmos was slightly lower at 25¾.

Wall Street Recuperates After Yesterday's Break

NEW YORK, June 15. Canadian Press. — The stock market displayed splendid recuperative power to-day, after yesterday's sharp break, and prices of many issues rallied 2 to 12 points. The advance was halted now and then as 'bear' traders put out experimental short lines to test the character of the buying. Weakness of the rubbers was associated with the unsatisfactory price and inventory situation in the crude product and some of the smaller motors lost ground on downward revision of second quarter earning estimates.

Commercial Solvents B which was one of the weak spots yesterday had rallied 12 points before the end of the third hour. Oils were helped by reports of a small decrease in crude production last week. Texas and Pacific Land Trust, Houston and Texas Coal and Oil recording rather substantial gains.

Rock Island crossed 111 to the highest price ever recorded. Fresh buying also developed in Pittsburgh and West Virginia, Texas and Pacific, Atchison, Norfolk and Western and Louisville and Nashville.

ROTARY ANNES' DANCE TOMORROW NIGHT

Preparations for a Most Enjoyable Time

The Rotary Anne's Dance, usually held at this season of the year, has in the past been one of the most enjoyable events of such a kind held in the city or district.

This year's dance is being held at Rye's Pavilion to-morrow, Thursday evening, June 16, and the Rotary Annes have made every preparation for the care and comfort, assuring a most pleasant time to those who attend.

George Logan and His Merry-makers will supply the music, and here is no doubt but that it will be one of the most pleasant evenings of the season.

BUS NOTICE.

OWING TO WELLER STREET BEING CLOSED, THE JACKSON PARK BUS WILL COME EAST ON ELM STREET TO PARK AND FROM THERE FOLLOW ITS REGULAR ROUTE STARTING WEDNESDAY JUNE 15TH. 2d-141-1623

ALL SAINTS' CHOIR VISITS AT WARSAW

Assisted at Special Trinity Sunday Service—Entertained at Tea.

On Sunday afternoon about fifteen members of All Saints' Church choir, with the rector and church wardens, together with those members of the congregation who so kindly loaned their cars, motored out to Warsaw to assist with the special Trinity Sunday services in the Anglican Church there, which is in charge of the rural dean, the Rev. J. T. O'Conor-Fenton. The very pretty little church was filled to capacity and the congregation was deeply interested and inspired by the sermon which was preached by the Rev. J. Douglas Paterson who used the text, Isaiah vi., 1. Appropriate Trinity Sunday hymns were sung and two special anthems by the choir, "Gloria in Excelsis," from Mozart's Twelfth Mass, and "Praise Ye the Father," by Gounod. They also chanted the special Psalms for the day.

After the service the surpliced choir marched down the aisle and formed a line down each side of the steps outside the church, the congregation coming out after them and walking down the steps between the choristers; the whole body of people remained outside in the open while short addresses were made by the clergy and wardens of both churches, also by Charles Lacheur, who said that the idea of city churches visiting and co-operating with the outside and smaller churches was conceived in the mind of R. B. Rogers at a meeting of the Church Synod, to promote helpfulness and good fellowship.

The visitors were entertained at tea by Mrs. Foster, who is a member of the Warsaw Church, and also of All Saints' choir when she is in Peterborough during the winter.

The choir was assisted by their own organist, Mrs. W. A. Logan, and Mrs. P. Hooper, violinist, and Mr. Farthing with his 'cello. The whole party arrived back in Peterborough in time for the evening service at 7 o'clock, and it is hoped that this will be the harbinger of future similar visits.

RELATIONS SEVERED.

Albanian Minister To Jugo Slavia Leaves County With Legation Staff.

BELGRADE, Jugo Slavia, June 15. —(Canadian Press.)—Albania's Minister to Jugo Slavia, Tsena Bey, has received his passports and with his legation staff is leaving the country to-day. This completes the severance of diplomatic relations between Jugo Slavia and Albania which began with the withdrawal of the Jugo-Slavia legation from Tirana on June 4. The trouble arose through the arrest of an employee of the Jugo Slavian Legation on a charge of espionage.

TO-NIGHT!
A New Car FREE
To the couple winning the lucky number balloon dance. Take it home with you to-night.
At CHEMONG
Last week to dance to the Columbia Boys

A BAD FALL
jar, twist, or strain can easily derange one or more articulations of the spinal column and cause much discomfort; in some cases acute suffering. But there is no need to continue to endure this inconvenience, for Chiropractic Spinal Adjustments are daily affording relief for a wide variety of human ills.
LET CHIROPRACTIC HELP YOU BACK TO HEALTH.
M. C. GOODWIN, Chiropractor
Palmer Graduate. Lady Attendant.
108 BARRIE BUILDING, PETERBOROUGH. 'PHONE 431
Office Hours: 10 to 12 a.m., 2 to 4 and 7 to 8 p.m.
Office Closed Tuesday Evening, also Thursday Afternoon and Evening.

Peterboro - - Port Hope
Coach Service
STANDARD TIME

SOUTHBOUND	A.M.	P.M.	NORTHBOUND	A.M.	P.M.
Peterboro	7.30	2.30	Port Hope	10.30	8.00
Springville	7.55	2.55	Bewdley	11.00	8.30
Frazerville	8.00	3.00	Bailieboro	11.10	8.40
South Monaghan	8.10	3.10	South Monaghan	11.20	8.50
Bailieboro	8.20	3.20	Frazerville	11.30	9.00
Bewdley	8.30	3.30	Springville	11.35	9.05
Port Hope	8.55	3.55	Peterboro	12.00	9.30

Coach leaves Empress Hotel, Peterboro, daily, including Sundays
COLLACUTT'S COACH LINES - - - - Head Office: Oshawa
Effective Thursday, June 23, 1927
2d-15-22-1629

TO BE MARRIED.

Former Peterborough Girl To Wed in New York Soon.

NEW YORK, June 15 (Special to The Examiner.)—A marriage license was issued at the Municipal Building here to Miss Kathleen G. Grose, 20, a former resident of Peterborough, Ont., and now of Irvington, N.J., and Edward Johnstone, 24, of Bloomfield, N.J. Their marriage will take place this month in the Little Church around the Corner.

Miss Grose was born in Peterborough, and is the daughter of William and Edyth K. Mann Grose. Mr. Johnstone, born in New York City, is the son of Edward and Josephine Schumann Johnstone.

Y.W.C.A. HIGH TEA.

Takes the Place of Annual Garden Party—To Be Held July 1.

Arrangements are well under way for the high tea to be held at the Exhibition grounds July 1, under the auspices of the Y.W.C.A. Swimming Pool committee. This will take the place of the annual garden party for this year. The main building at the grounds has been secured for serving supper, which means plenty of room and also protection in case of rain. A limited number of 350 tickets will be for sale and may be secured from members of the board or at the Y.W.C.A. office.

A meeting of the Social committee was held yesterday afternoon at the Y.W.C.A. to arrange the menu and supplies and everything indicates a most delicious tea. The committee in charge of the refreshments includes Mrs. H. R. H. Kenner, convenor, Mrs. N. D. Buchanan Mrs. H. M. Yelland, Mrs. W. Oke, Mrs. H. F. Foote, Mrs. F. D. Kerr, Mrs. T. Barrie, Mrs. D. F. Drummond, Mrs. G. E. Porter, Mrs. Geoe. Macdonald and Mrs. G. Wood.

Necessities, comfort, luxuries depend on the dollars you earn. Your income depends on your eyes. Be sure YOUR eyes are right.
M. J. ROCHE, Opt.
Eyesight.
188 Charlotte St. Phone 421

MANNING GARAGE
OFFICIAL SERVICE STATION
MULTIBESTOS BRAKE LINING
The Lining Without a Peer
254 BROCK ST. Phone 2390

The 25c Cartage
We move anything that one man can handle to any part of the city for
25c
Local and Long Distance Moving. One price to suit all. Four Trucks. No delay. Day or night
Phone 2392
Apr 20, 27, to Oct. 20, 27
W & S, 907

PANEL DOORS
We feature the popular 2-Panel Fir Door, and supply them in all sizes at short notice.
Our Mill Work and Cabinet Work is done by expert workmen.
Let us estimate on your requirements.
Canadian Aladdin Co.
PHONE 952

W. GORDON HALL
Electrical Contractor
Wiring and Repair Work
PHONE 1403W

ALWAYS A SUCCESS!
THE ROTARY ANNES'
DANCE
RYE'S PAVILION
THURSDAY EVENING, June 16th.
Music by
George Logan And His Merry Makers.

HOME EDITION

The Evening Examiner

IF IT WILL HELP PETERBOROUGH AND DISTRICT, THE EXAMINER IS FOR IT

PROBABILITIES
Light to moderate winds; fine to-day and Friday; stationary or higher temperature.

VOL. LIX., No. 140 PETERBOROUGH, THURSDAY, JUNE 16, 1927 PRICE THREE CENTS

Real Men Needed In Legislature Says Honorable J. R. Cook

AUTO CASE IS HANDED JURY FOR VERDICT

Plaintiff Claims Damages Alleged To Have Resulted From Barricade.

SAYS NO LIGHT.

Defendant Declares Lamp Was Lighted and Driver Negligent.

The June Assizes finally got under way yesterday afternoon at two o'clock under Judge J. E. McGlade of Cobourg. None of the non-jury cases were tried yesterday, but dates were set for the respective cases in the next three weeks. The case tried was that of Gould and McNamara Construction Company, with Gordon and O'Brien acting for the plaintiff and W. F. Huycke, K.C., for the defendant.

In explaining the case Mr. O'Brien stated that on the 24th of October last, his client, Mr. Gould, was making a trip in his motor car from Buffalo to Peterborough to see his father. On approaching a point on the highway in the County of Durham in the early hours of the morning, where work was being carried on by the McNamara Construction Company, Gould claims that he approached a barrier in the road without a light on it so quickly that he was forced to take the small detour to the right of this barricade with such a speed for a rough road that he turned over, smashing the two wheels of the car, breaking two fenders and the running board, and damaging the paint on the side of the car that struck the ground.

In examination Gould told the court that his car was in good running order, and that he had had it overhauled before leaving Hamburg, near Buffalo. He also remarked that his brakes were in very good condition, and that an ordinary stop could be made without any difficulty whatsoever. Gould claimed, when asked by his lawyer, that he considered the time lost and the damage to the car worth one hundred and sixty-five dollars.

In cross-examination, Mr. Huycke asked the witness if the day was Sunday, how he could possibly claim any time lost. When questioned how he happened to turn over, witness said that coming off the main road, the detour was slippery, and that he had lost control of the car.

T. Burkell, a resident of Durham, and living some hundred yards from the highway and from the detour, told the court that when he had gone out early with his family there had not been any light on the barricade, and that when he had returned no light had been seen there. Ida Burkell, the wife of the former witness, also said that when she was with her husband that night there had not been any light on the barricade.

W. F. Bruce, companion of Gould on the trip, and owner of a garage in Hamburg, when called to the stand claimed that the car, before leaving home, had been in the best running order and that the brakes had been tested and were in good shape.

When asked by Mr. O'Brien what happened after the accident, Bruce said that as soon as he managed to crawl from the car he went to have a look at the barricade and found a lantern hanging on the barricade, but it was not burning. When asked about the condition of the detour, Bruce claimed that the detour was very wet and slippery.

Mr. Bird, defendant, superintendent of the McNamara Construction Company, told Mr. Huycke that the road to the detour was excellent and had not any curves for some distance before striking the detour. When asked what he had seen the next day he stated that the automobile at the time of the accident must have been going very fast, for brake marks on the cement showed that it had slid for some distance and then swung in a quarter circle, striking the rock at the side of the road and turning over.

Bird then drew a diagram for the jury, showing what he had seen and how the car, in his estimation, turned over. Questioned as to the reason of building such a barricade, Bird said that any others they had erected had been torn down by the motorists, so he had instructed his men to put up this one covered with cedar boughs. He also stated that a clerk had been instructed by him to have the lamp lit every night.

In regard to the detour, Bird told the court that the construction company had nothing whatsoever to do with the detour or the building of it.

Cross-examination by Mr. O'Brien caused a heated discussion between the lawyer and the witness, for Bird said that he had seen the wheel marks the next day, and the lawyer asked how he could tell that these were the wheel marks of the Gould car if hundreds of other cars passed there daily. Witness said that he didn't know, and then when asked suddenly by Mr. O'Brien if he could swear that it was Gould's car that he saw, he also answered in the negative.

Mr. Kennedy, a former employee of the Construction Company, was then called to the stand by Mr. Huycke.

Mr. Huycke—Are you acquainted with this section of the highway?

Kennedy—Yes.

Mr. Huycke—Did you see a light on the barricade?

(Turn to Page 6, Please)

Tommasso Stored Bombs; Mrs. T. Went Up In Air

GENOA, Italiy, June 16—(United Press)—
Mrs. Tommasso Fasce
Complained to the police to-day
That Tommasso
Was cruel to her.
Beneath her bed,
Mrs. Fasce continued.
Tommasso had hidden
Six pounds
Of Dynamite
And several bombs.
Tommasso
Is
Under
Arrest.

NO PLANE YET SEEKS AIRMEN

Report of Finding Nungesser and Coli Stirred the World Yesterday.

MANY ON WATCH.

QUEBEC, June 16 (Canadian Press).—No aeroplane will be sent out by the Quebec Government to search for the missing French airmen, Nungesser and Coli, until instructions have been received to follow such a course by the French Consul-General in Montreal, Baron Devitrolles. At noon to-day, Avila Bedard, assistant chief of Forestry Service, telephoned to Baron De Vitrolles, telling him that the Government was being urged to send a plane up to the mountains of the north to search for Nungesser and Coli on the strength of the reports of flares being seen and an aeroplane motor heard by a trapper on Monday, May 9, in the neighborhood of the Ste. Marguerite River.

The Consul-General said that it would not be wise in his opinion to send a plane at the present moment as the reports received did not warrant the sending of an aerial expedition. He said that as soon as further definite news was received from forest rangers in the region he would advise his Government and ask what steps must be taken.

Centre of the World.

Quebec was the centre of the world last night, following the report received here yesterday afternoon that the famous French airmen, who have been missing since May 8, had been reported found. The message was received from Edward Blais, an accountant for Price Brothers, at River Bend, by his mother, Mrs. Blais, wife of Captain Joseph Blais, who lives at 27 Mont Carmel Street, Quebec. The message read as follows: "Reported here that Nungesser and Coli were found this noon."

Immediately this was bulletined, with the addition, however, that it was not confirmed. Every effort was then made to get in touch with River Bend to get further details of the discovery. Owing to trouble on the line, it was six o'clock before communication was established between Quebec and River Bend. It was learned from the telephone exchange that while there was nothing definite about the report, the whole population there was talking about it, and the general story ran that Nungesser and Coli had been found alive on the north bank of the Shipshaw River.

This was learned about 6 o'clock. By this time the whole world had its eyes on Quebec. There were telephone long distance calls from New York, Chicago, and cables from Paris and London, asking for news to verify the finding of the two famous aviators. New York newspapers wired that they had aeroplanes all prepared and manned with reporters to come to the Shipshaw. Film companies wired to ask for particulars as they had machines and photographers ready to come up.

Confirmation of the news was difficult to obtain. At seven o'clock, Avil Bedard, assistant chief of the Provincial Forestry Service, received two messages. One was from Eudore Racine, forestry engineer of Chicoutimi. This message stated as follows: "Savard, inspector, reports that observers at towers on rivers Ferland and Mendache saw last night at the height of the Perinbonka River, a flashing light which appeared to be floating on the waters of the river. Instructions issued to the observer to be on the watch during the whole night and to notify immediately if anything further occurred."

This was followed by another message to Mr. Bedard from Bagotville, stating that George Brousseau, trapper, who had just arrived there, reported hearing a machine like that of an aeroplane on the evening of Monday, May 9, the day following the take-off of the White Bird from Le Bourget Field, Paris. The night was very foggy, he said, but while near the Ste. Marguerite River, he clearly heard the throbbing of a motor in the air. A bit peculiar in sound, it seemed to be short of gas or out of order. It was going in a northerly direction, he thought.

AROUND THE CITY

Two men and a mowing machine are engaged at present in cutting the long grass on King Edward Park in preparation for the visit of the Governor-General.

THE FIRST LOAD

This is a photograph of the first load of hard liquor to arrive in Peterborough under the new Act. The wagon is being loaded with "Sandy Macdonald" Scotch whiskey and "Johnnie Walker" (in the case the dray-man is just placing), and "Mitchell's Old Irish," and "Old Jamaica Rum" and what-not.

Although no official information was forthcoming this afternoon as to the opening of the local store for the sale of liquor under the Government Control Act, the internal appearance of the premises, where workmen are labouring in putting the finishing touches to the store, the shelves lined with bottles of liquors, the price-lists of liquors, the numerous sheets of instructions to salesmen, which are to be seen from the doorway, and the presence in the rear of many (empty) cases used in the transport of liquor, all indicate that the long-looked-for day is rapidly approaching, and that the event is to take place on Monday of next week at the latest.

A large consignment of Cosgrave's beer came into the city last night on a truck and trailer. The driver, on inquiring his way to the destination of his load was erroneously directed to the vendor's store. He drove up the narrow lane in the rear of the store, only to discover that he had come to the wrong place. The attempt to back out was fraught with great difficulty, which was increased when the ground gave way under the heavy load, and it was only after considerable effort that the vehicle was extricated from the hole it had made.

The beer was finally delivered without further mishap at the warehouse, the premises formerly occupied by the Peter Hamilton Company on George Street.

George Boucher has been appointed Government representative at the warehouse. L. M. Brooks is the agent of the breweries.

Issuer of Permits.

Joseph Dunkerley has been appointed issuer of permits, and his offices are over the liquor store, in those formerly occupied by the American Consul. Under the Act, the vendor is supposed to issue permits, but to expedite matters, Mr. Dunkerley has been appointed to issue the permits, so that Mr. Bradburn can give his whole attention to the opening of the store and getting it in working order.

Mr. Dunkerley will be in his office from 9 a.m. to 1 p.m. and from 2.15 until 5.30 every day of the week, and on Saturday night from 7 until 10.

Under a ruling of the Board, no man will be supplied with any more than six quarts at one purchase.

NO BEER BY THE KEG.

TORONTO, Ont., June 16 (Canadian Press). — There will be no sale of beer by the keg in Ontario, D. B. Hanna, chairman of the Liquor Control Board, emphasized to-day when discussing a report that the brewers were projecting efforts to secure sale by the keg, contending this would mean cheaper beer for the consumer.

"The regulations will stay as they are," Mr. Hanna said. Sale by the keg, he believes, might foster bootlegging.

LOCAL BARBERS CELEBRATE TWENTY-FIFTH ANNIVERSARY

Sixty Guests Join in Supper Meeting Festivity at Paragon.

TWELVE LADIES.

Union Practically Decided on Closing on Afternoon of Second.

The Twenty-fifth anniversary of the organization of the Local 402 Journeymen Barbers' International Union of America, was held last night in the Paragon. About sixty guests sat down at the festive board, after which followed a short programme of toasts and songs.

One minute of silence was observed in memory of the late A. Haskill, who was killed in a motor accident near Beaverton last week. Mr. Haskill was a member of the local union for many years and was held in very high estimation by his brother barbers.

Jack Smith, president of the local branch, presided and during the evening music was provided by the Widdess orchestra.

The banquet proved to be the greatest event in the history of the union, and one noticeable thing was that about twelve lady barbers were present, showing that they were taking their active place in this profession.

It was practically decided by the barbers last night that they would close at noon on July the second.

The toast to the lady barbers was proposed by J. Lang, in which he extended a welcome to the ladies to join the union, and was glad to see so many present.

Madame Meriam responded to the toast in a very able style.

The toast to the past master barbers was proposed by A. White, in which he welcomed those who worked for many years at the trade.

This toast was responded to by all the past master barbers present.

Local 402 was toasted by James Lewis, and responded to by H. Gaincy and the International Union was proposed by H. Gainey, and responded to by fourth vice-president Halford of Toronto.

Mr. Halford in his address impressed upon the local union the need of organization, and of having all the barbers of the city members of the union, for "united they stand, and divided they fall."

There were also songs by D. Walsh, H. Cunningham of Toronto, R. Hendry and Jack Smith.

TEXTILE DUTY LARGE ENOUGH

Says Delegation Representing Industry in Britain at Ottawa.

OPPOSES INCREASE.

OTTAWA, June 16 (Canadian Press).—West Riding Chambers of Commerce of England advocated no change in the present preferential duties accorded to woollen and worsted products of the United Kingdom before the Tariff Board today. The brief was presented by J. H. C. Hodgson, who preceded his case with a statement on the efforts being made in Britain to promote Empire trade. Yet, he said, the greatest tariff increases against British-made goods since the war had occurred within the Empire.

Mr. Hodgson took exception to the statements made by the Canadian woollen manufacturers in regard to conditions of competitive industries in the Old Land. The applicants, he complained, used figures of 1910, which gave no correct picture of industry abroad.

He quoted figures to show that there had been considerable growth in recent years in the Canadian woollen industry, while exports from the United Kingdom to Canada were actually less than before. The Canadian industry was more than holding its own.

"The most important industry in the United Kingdom—agriculture—has been in very depressed condition for some years, largely owing to imports from Canada of wheat, etc. If Canada refuses to buy British textiles, the United Kingdom must necessarily be in less favorable position for buying foodstuffs and other com-

(Turn to Page 16, Please)

HOLD OPEN AIR SERVICE ON JULY 1ST

Ministerial Association To Hold Public Service on Market Square.

REPORTS READ.

Committee To Make Arrangements For Putting on Spectacular Musical Tatoo.

Rev. J. W. Gordon, representing the Ministerial Association, at a meeting of the Central Jubilee Committee held in the Council Chamber last night, remarked that the Association had, at a meeting last Monday morning, expressed a desire to have some form of open-air worship on the morning of the First. Mr. Gordon stated that it would be nice if a short service could be held about 9.30 on the Market Square.

Rev. J. L. Hughes, also representing the Association, said that while there is to be worship on Sunday, he felt that some short service should be held on July first morning to make a suitable start for the great day of fun and sports, and so he urged that such a meeting be held.

It was then moved by R. M. Glover, seconded by W. Turner, that the Ministerial Association go ahead with the idea and hold the meeting on the Market Square on that morning.

Chairman Roland Denne then called on the chairmen of the different committees for reports on progress.

Committees' Reports.

Dr. J. J. Craig, of the Parade Committee, reported that everything connected with his end of the programme is O.K., and a similar report was made by J. M. Greene for the Music Committee.

Claude Rogers has everything fixed to perfection in the water sports, Mr. Denne reported, in the absence of Mr. Rogers.

A. J. Reynolds, in charge of the community dancing, stated that it would have to be called off in view of the fact that an orchestra would charge too much, and that the dancing would cause inconvenience.

Mr. Turner remarked that he had written Mr. Woth in New York and a gentleman in Toronto in connection with a short programme, and that a revue from Toronto could be secured, called the 'Black Bottom Revue,' for an approximate cost of $350.00. This will also include a six-piece orchestra, and will be for the Friday night performance.

In the matter of ground space for the erection of booths, it was moved by Mr. Glover, seconded by Harry Huffman, that Mr. Turner advertise space, for any persons wishing to operate booths or games.

Sunday Evening Programme.

Mr. Greene then stated that he had everything ready for the Sunday evening musical programme in Victoria Park, which is to begin at 8.30 p.m. The Peterborough Rangers Band will be present, and a choir of about five hundred voices. Seats are being secured from Victoria Hall, and the Music Committee expects about ten or twelve thousand people to be present.

Mr. Glover, in presenting his report for the Advertising Committee, said that the committee is getting out two sets of show cards and that a programme will be published in all the district papers and in The Examiner.

Mr. Greene and M. B. Chenhall then presented an idea that was immediately adopted: That of putting on a spectacular musical tatoo. This will be arranged with the different bands and with the aid of the participants in the former programme carrying lighted flares, it will indeed be a spectacle that will be long remembered.

It was moved by Mr. Glover, seconded by C. D. Cook, that the Musical Committee go ahead with this item on the programme.

It was decided that the band in Smith Township be brought in to aid with the music of the celebration.

P. Manning then reported that the Decoration Committee is getting along splendidly, and that the engineers' arch is almost completed.

With such encouraging reports as these from the different committees, the executive feels that everyone is going to get behind the wheel and put this celebration over to the highest peak.

THE WEATHER

TORONTO, June 16.— Pressure is now highest over the Great Lakes and relatively low over the Maritime Provinces and the Eastern Provinces. Showers have occurred to-day in parts of Saskatchewan and of Quebec. Elsewhere the weather has been fair, and in the West much warmer.

Forecasts.

Lower Lakes and Georgian Bay: Northern Ontario— Light to moderate winds; fine; stationary or higher temperature.

Here's Lazy Men's Heaven Where Women Do the Work

By NEA Service.

LONDON, June 16. — "Silly" Haddenham, in rural Buckinghamshire, is a lazy man's paradise. For years the village has been the scene of a serious sex war. The women think the men are lazy and undertake all the scheme themselves. The women recently gave a flower show. Next year, says Mrs. Mary Dodwell, chief organizer, if the men behave themselves they will be be allowed to look after the tea tables at the show.

BRAKE TESTS END SATURDAY

Many More Motorists Take Advanage of Kiwanis Activity.

ADDITIONS TO LEAGUE.

Only two days remain in which to take advantage of the facilities offered by the Kiwanis Club for the testing of brakes. Motorists who wish to take advantage of the opportunity to have their brakes tested free can assist those in charge by parking their cars, facing north on the east side of Water Street opposite the testing area.

Taking the cars in the order of their appearance, one of the committee will accompany the driver while the other watches from the pavement the effect upon the car of the application of the brakes. After the test an examination is made and the owner is given a card indicating the adjustments required to put the car in a safe condition.

The following had their brakes tested yesterday afternoon:

E. J. Collins	A. Stewart
J. H. Hall	R. S. Cotton
A. J. Gash	S. Barrow
C. Femmer	V. C. White
J. A. Seger	M. Gishman
G. A. Dunford	D. Gash
E. M. Wall	E. J. Simmons
W. G. Rumary	Mrs. F. Millard
J. A. Robinson	W. H. Crawford
A. Faulkner	Miss Cooney
H. V. Bell	Dr. M. A. Morrison
F. C. Weber	A. R. Girven
Mrs. T. H. Glover	H. W. Jones
N. O. Clemett	D. Anthony
E. B. Fowler	J. Curtis
C. N. McMillan	J. McLaren
E. G. Mullen	J. L. Hughes
G. W. Lyons	G. E. Deyell
Mrs. A. Warne	G. McClelland
H. B. Carr	W. I. Hoolihan
H. T. Hickey	

All who were not already members joined the Safe Drivers' Club.

The names of other new members follow:

A. Duthie	H. Austin
G. Thain (Haroid, Ont.)	J. H. Morris
	C. E. Crease
R. H. Pilling	L. Collins
H. Macfarlane	R. Williamson
W. G. Underhay	L. Landry
W. A. Naish	H. E. Choate
M. H. Karneghan	S. S. Pynn.
W. J. Copp	

DRUG ADDICTS NEED CURBING

Peddlers Should Be Whipped as Well as Fined, Suggests Speaker.

8,000 IN CANADA.

TORONTO, June 16. — (Canadian Press.)— Stern action is needed to control the illicit sale of narcotic drugs in Canada, Dr. J. A. Amyot, of Ottawa, Deputy-Minister of Health, said in his address in the public health section of the Canadian and Ontario Medical Associations' joint convention to-day with more than a thousand doctors registered. The joint sessions and various separate sections were in full swing to-day. Dr. Amyott said the seriousness of the drug peddling was widely recognized and some legislators were in favor of drug sellers being whipped as well as fined. "You can't go at it too hard," he added.

Dr. Amyott said there were now 8,000 drug addicts in Canada.

PINEDO WINS.

Completes Four Continent Flight and Receives Ovation at Rome.

ROME, June 16 (Canadian Press). —Commander Francesco de Pinedo, Italian aviator, arrived at Ostia on the coast, near Rome, at five p.m. today, completing his four-continent flight. He was greeted by an immense crowd and officially welcomed by Premier Mussolini and other dignitaries.

To-morrow.

Sun rises, 4.35; sets, 20.2.
Moon, rises, 22.25; sets, 6.32.

Officers Appointed At Annual Convention Held In Lakefield

Hon. J. R. Cook, Member of Hydro-Electric Power Commission, is Principal Speaker at County of Peterborough Liberal-Conservative Association Convention.

COMMENTS ON MEN WHO HELPED MOULD CANADA INTO A DOMINION

Redistribution of Seats in Provincial Legislature Necessitates Passing of an Amendment To Constitution in Which Organization Changes Its Name.

The annual convention of the County of Peterborough Liberal-Conservative Association was held in the Memorial Hall, Lakefield, yesterday afternoon. Officers and the vice-presidents for the various townships and villages in the riding were appointed.

Hon. J. R. Cook, member of the Hydro-Electric Power Commission of Ontario, was the principal speaker, and he gave a short address which was full of optimism for the future and loud commendation for the men who have passed before, but who helped mould Canada into a Dominion and make her what she is today. It was a real Jubilee address from one who has been in the political life of this province for many years.

Other speakers were Col. T. D. Johnston, ex-M.L.A., and E. A. Peck, M.P.

An amendment to the constitution was passed in which the organization changed its name to the Liberal-Conservative Association of the County of Peterborough. This change was necessary on account of the redistribution of the seats in the Provincial Legislature and the doing away with the riding of East Peterborough in the Federal House.

J. P. Lancaster of Havelock was elected president of the Association and in a short address he made a plea for the Conservatives of the County to become organized and develop more enthusiasm, especially among the women. H. T. Fitzgerald, past president, was nominated, but he withdrew, thinking that in the interests of the Association a new set of officers would be best.

Canadian Patriotism

Hon. J. R. Cook, member of the Ontario Hydro Commission, in his address, put away party politics and gave an address on Canadian Patriotism, and ideals, which was most enthusiastically received, especially at this time when Canada is celebrating her 60th anniversary.

"In looking back, we as Canadians have had 60 years of great progress in which we have made history. The names of Macdonald, Blake, Mowat, Laurier and Whitney are those of men whom Canadians today, irrespective of politics, should be proud. The problems which they were called upon to solve were different than the ones of today, for the country was then poverty stricken and in the eyes of the Old World it was of very little value. But it was in the solving of these problems that this country was knit together into a fair and prosperous Dominion. A railway was built to stretch from the Atlantic to the Pacific and the Canadian nation was born. People left their comfortable homes in the east to go and dedicate those western provinces as a shrine of Canadian ideals. Since the days of Confederation many changes have taken place in the thoughts and ideals of the men and women of this fair land, but that peculiar sense of loyalty to the old Saxon ideals and adherence to old things has held its own.

"I was amazed in the first meeting of the present Legislature to see that 50 out of the 112 were new faces. I simply cite this to show how things change and how quickly men and women pass across the political platform," said the speaker.

Need Real Men

"When you stop to consider that within the boundaries of this province there is a territory as big as any country of the Old World, you see that there is a problem so complex in its character, to almost seem impossible on first view." The speaker then cited the need of electing real men to the Legislature to handle these problems, and he pointed to the election of 1919 and the financial disaster that followed as a result of electing men to the legislative halls who were not capable of giving good government.

"This is a country very new in its history and it has profited much from the mistakes made by the old parties in many of the older countries. I speak as a Canadian citizen who is proud of the history Canada has accomplished, for no country has accomplished more in the span of 60 years than we have." With this Mr. Cook told of some of the legislation that has been put through since he was elected 14 years ago. "There has been enacted the Workmen's Compensation Act, in which the State declared that industry must protect the

(Turn to Page 2, Please)

SPOKE AT LAKEFIELD.

E. A. PECK, M.P.,
One of the speakers at the annual convention of the County of Peterborough Liberal-Conservative Association, which was held in Lakefield yesterday.

URGE DIPLOMACY.

British, French and Italians Want Immediate Settlements of Differences.

LONDON, June 16 (United Press). —The Daily Telegraph's diplomatic correspondent reported that the British, French and Italian Governments had instructed their Ministers at Tirana and Belgrade to urge Albania and Jugo-Slavia to settle their differences diplomatically without further delay.

TO-DAY'S EXAMINER

Local.

Liquor store may not open before Monday. Page 1.
Salvation Army Band is in Toronto at concert. Page 3.
Further plans made for Jubilee Celebration. Page 1.

Canada.

Liberal - Conservative Association Convention at Lakefield. Page 1.
French fliers reported found; unconfirmed. Pages 1 and 2.
"Gorilla" trapped, escapes, and is again caught. Page 6.
Cyclone sweeps west of Apsley. Page 2.
Campbellford school results. Pages 2 and 9.
British textile representatives protest increase in tariff. Page 1.

Foreign.

Warsaw trial raises controversy. Page 6.

Editorial, Page 4.

The Grand Jury's report.
Should Be Followed Up.
Everybody Can Help.
Peterborough Is Interested.

Sport.

Campbellford wins from Keene. Page 12.
Newark, Pirates, and Cubs in. Page 12.
P.C.C. defeat Seven Oakes. Page 12.

Women's Interests.

Fashions: Social News; Horoscope. Page 10.
Women's Art Association annual meeting. Page 15.

Features.

Safety talk by Joseph Weating. Page 3. An ex-Buck Private Goes Back to France. Page 3.
Jungle Breath. Page 14.
Uncle Wiggely. Page 11.

Want Advts. Page 15.

The market place of the community.

To-night--Rotary Anne's Dance at Rye's Pavilion

GEORGE LOGAN AND HIS MERRY MAKERS. A MOST ENJOYABLE TIME ASSURED.

GENEVA WOULD SEND WARNING TO RED CAPITAL

Fear Danger of Giving Moscow Impression Europe Forming Against Them.

REACH AGREEMENT.

Inform Minister Activities of Third International Reacting Against Russia.

GENEVA, June 16 (Canadian Press). — The danger of giving the impression in Moscow that Europe is forging a united front against Russia has led the European statesmen now in Geneva to put the brake on the original plan to take formal collective action denouncing Communist propaganda abroad. It is considered likely, however, that Dr. Gustav Stresemann, the German Foreign Minister, will inform M. Tchitcherin, Soviet Foreign Minister, of the high state of feeling which the activities of the Third International are provoking throughout Europe, and warn him in a friendly manner that it is reacting against Russia.

It is understood that Poland, which has been striving to negotiate a pact of non-aggression with Russia, has been vigorously emphasizing the unwisdom of angering Russia by even any appearance of hostility to her. Poland contends that such an attitude would only intensify the Russian national spirit in the same way as did the military interventions at the close of the Great War.

The truth is the foreign ministers of the European Powers are finding the Communist problem the hardest and most elusive of all to solve. Each of them has revealed a state of Communist activity in his own country and together they have gone over ways and means of fighting Communism by methods similar to those used in their homelands.

After a two-hour session the Locarno statesmen last night issued an official communique that an agreement had been reached on outstanding questions or at least methods had been found to solve them.

CYCLONE SWEEPS WEST OF APSLEY

Pieces of Observation Tower Carried Distance of 5 Miles.

APSLEY, June 16. — Reports coming in of destruction caused by a cyclone last Thursday some miles west of Apsley show that its intensity was something entirely new in the history of this district. The Gull Lake observation tower, built on a high rock, rock bolted, and guyed down at the four corners, was lifted bodily and carried 900 feet, some of the splinters of the building being found five miles away, while part of the provisions was found floating on Cold Lake, three miles away. Rocks bigger than a cook stove were torn out of the ground. The cyclone travelled in a narrow path down Cocks Lake, tore out the dam leading into Louck's Lake, lifted Ned Wilson's cottage, and deposited it right side up some distance away. A small island in Cock's Lake, directly in the path of the storm was literally stripped clean of every bush and tree

OBITUARY

JOHN GOULD.

CAMPBELLFORD, Ont., June 16.—John Gould, aged 73 years, died this morning at his residence on Centre street. Deceased was born in Seymour and reseided there continuously until retiring from farming last year when he took up residence in Campbellford. He is survived by two daughters, Mrs. Ernest Mitchell of Seymour and Catherine at home.

The funeral will take place on Saturday afternoon from English Line Church, Rev. Mr. Daniels officiating.

FLIERS HAD FLARES.

Latest Report Says Nungesser and Coli Carried Ten.

PARIS, June 15.—(Canadian Press.)—Officers of the 34th Aviation Regiment revealed to-day that when Nungesser and Coli hopped off from La Bourget Field for New York in the White Bird plane they carried ten flares and a pistol.

OLD MASTERS

Over the broad hill creeps a beam,
Like hope that gilds a good man's brow;
And now ascends the nostril stream
Of stalwart horses come to plow.

Ye rigid plowmen, bear in mind
Your labor is for future hours!
Advance—spare not—nor look behind—
Plow deep and straight with all your powers.
—Richard Hengist Horne: The Plow.

Celebrate July 1 in Peterboro'

CAMPBELLFORD SCHOOL RESULTS

CAMPBELLFORD, June 16. — The following are the results of the Lower School at Campbellford High School. Any student who has failed in a departmental subject may try the examination set by the Department of Education, and must notify the principal by Friday, June 17th.

The time-table for the Departmental examinations is as follows:

Monday, June 27—A.m., Physiography; p.m., Grammar.

Tuesday, June 28—A.m., History; p.m., Geography.

Wednesday, June 29—A.m., Art; p.m., Botany.

Thursday, June 30—A.m., Arithmetic; p.m., Zoology.

Form II.

Board of Education Scholarships: First, Lawrence Marriott; second, Hyacinthe Collinson.

Allan, Emma—Eng., Gram., Zool., Latin, French.

Anderson, Stuart—Eng., Physiog., Arith, Art, Zool., Geom.

Archibald, Harry—Eng., Gram., Art, Zool., Geom.

Baker, Morley—Eng., Physiog., Arith., Zool.

Blute, Bernard—Physiog., Arith., Art, Zool., Geom., Latin, French.

Brennan, William—Physiog., Arith., Bookkeeping, Geom.

Bush, Eddie—Physiog., Art, Zool., Latin, French.

Butler, Mary—Physiog., Zool.

Bygott, Jack—Arith., Latin, French.

Clapper, Marion—Eng., Gram., Physiog., Arith., Zool., Geom., Latin, French.

Cock, Margaret—Eng. Physiog., Arith., Art, Zool., Geom., Latin, French.

Collinson, Hyacinthe (honours) — Eng., Physiog., Arith., Art, Zool., Geom., Latin, French.

Comrie, Marion—Geom.

Dewey, Bernard—Zool., Latin.

Elmhirst, Edythe—Arith., Zool., Geom., Latin, French.

Elmhirst, Jean—Eng., Gram., Art, Physiog., Zool., Latin, French.

Farrell, Marjorie—Eng., Physiog., Art, Zool., Geom., Latin, French.

Frederick, Margaret—Eng., Physiog., Art, Zool., Geom., Latin, French.

Gillespie, Helen—Art, Geom., Latin, French.

Haig, Nellie—Eng., Physiog., Arith., Art, Zool., Geom., Latin, French.

Heaslip, Irene—Eng., Zool., French.

Henson, Dorothy—Eng., Physiog., Art, Zool., Geom., Latin, French.

Irwin, Grace—Eng., Physiog., Art, Zool., Latin, French.

Landon, Amy—Art, Geom.

Lazier, Tom (honours) — Eng., Gram., Physiog., Arith., Zool., Geom., Latin, French.

Linton, Basil—Eng., Gram., Physiog., Arith, Zool., Geom.

Love, Donald (honours)—Eng., Gram., Physiog., Arith., Art, Zool., Geom., Latin, French.

Lynch, Helen—Art.

Marriott, Lawrence (honours) — Eng., Physiog., Arith., Bookkeeping, Typing, Shorthand, Geom.

Mason, Violet—Latin.

Morrison, Margaret—Eng., Physiog., Art, Zool., French.

McArthur, Jean—Eng., Physiog., Art, Zool., Geom., French.

Nelson, Jean—Eng., Gram., Zool., Geom., French.

Olive, Ethel—Eng., Physiog., Arith., Bookkeeping, Typing, Shorthand, Geom.

Olive, Irene—Eng., Gram., Physiog., Bookkeeping.

O'Connor, Leo—Arith., Art, French.

Park, Annie—Art, Latin.

Phillips, Arlington—Gram., Art, Physiog., Zool., Geom.

Poulton, Robert—Eng., Physiog., Arith., Bookkeeping, Geom.

Shapter, Evelyn—Eng., Physiog., Art, Zool., Latin.

Shearer, Arthur—Eng., Arith., Art.

Stewart, Effie—Eng., Gram., Zool.

Sloggett, George—Art.

Stillman, Edna—Eng., Physiog., Arith., Art, Zool., Geom., Latin, French.

Thompson, Myrtle—Eng., Physiog., Arith., Art, Zool., Geom., Latin, French.

Thomson, Muriel (honours)—Eng., Physiog., Arith., Art, Zool., Geom., Latin, French.

Thomson, Ray—Eng., Physiog., Art, Zool., Geom., Latin, French.

Turner, Gladys—Eng., Arith.

Waddell, Maggie—Eng., Art., Zool.

Walsh, Margaret—Zool.

Wilson, Reta—Eng., Art, Zool., Geom., Latin, French.

Wilson, Zetta—Eng., Physiog., Art, Arith., Zool., Geom., Latin, French.

Wood, Janet (honours)—Eng., Art, Physiog., Arith., Zool., Geom., Latin, French.

Harriott, Isabelle—Physiog., Arith., Zool., Latin, French.

Dawson, Dickson—Eng., Physiog., Arith., Zool.

Form I.

Board of Education Scholarships. First—Bella Lofchy.

Second—George Smith.

Abbott, Pearl—Eng., Geog., Typing, Shorthand, Alg.

Anderson, Frances — Eng., Hist., Geog., Art, Botany, Alg., Latin, French.

Anderson, Margaret—Typing.

Archibald, Harry—French.

Baker, Morley—Botany, French.

Bertrand, Elsie—Eng., Hist., Geog., Bookkeeping, Typing, Shorthand, Alg.

Bibby, Hazel—Eng., Geog., Bookkeeping, Typing, Alg.

Bibby, Madeline—Eng., Hist., Geog., Bot., Alg., Latin, French.

Blute, Bernard—Eng.

Boyd, Jack—Eng., Geog., Bot., Alg.

Burleigh, Effie—Geog., Bookkeeping, Alg.

Bush, Eddie—Eng., Botany.

Butler, Mary—Botany.

Callahan, Anna—(Honors) Eng., Hist., Geog., Bookkeeping, Typing, Shorthand, Alg.

Carr, Zetta—Eng., Hist., Geog., Art, Bot., Alg., Latin, French.

Clark, Helen—Eng., Hist., Geog., Art, Botany, Alg., Latin, French.

Cochrane, Gerald—Eng., Hist., Book keeping, Alg.

Connor, Elsie—Eng., Hist., Geog., Art, Bot., Alg., Latin, French.

Coveney, Helen—Eng., Geog., Shorthand, Alg.

Craighead, William—Eng., Hist., Geog., Art, Botany, Alg., Latin, French.

(Turn to Page 9, Please)

RADIO PROGRAMS

FOR FRIDAY, JUNE 17.

SIX O'CLOCK.

WGHP (244) Detroit—Concert.
WPG (273) Atlantic City—News; organ; dinner music.
WGN (306) Chicago—Stocks; Punch and Judy; ensemble.
KDKA (346) Pittsburgh—Concert; road report; farm markets.
WBZ (333) Springfield — Scores; pianist; musical.
WLS (345) Chicago—Stocks; organ; sports; orchestra.
WWJ (375) Detroit—Dinner concert.
WGY (379) Schenectady—Musical; scores; health talk.
WTAM (400) Cleveland—Orchestra.
WJR (4441) Detroit—Dinner concert.
WJZ (454) New York—Orchestra.
WEA F(492) New York—Stardom of Broadway.
KYW (526) Chicago—Uncle Bob; dinner concert.

6.30 O'CLOCK.

WBAL (285) Baltimore—Orchestra.
WOR (422) Newark—Orchestra.
WEAF (492) New York—The Happiness Boys.

SEVEN O'CLOCK.

WKBW (217) Buffalo—Concert.
WGHP (244) Detroit—Touring information; children's chat.
WLWL (294) New York—Cellist; soloists; concert orchestra.
WJJB (206) Chicago—Concert.
WLS (345) Chicago—Orchestra; May and June.
WEBH (366) Chicago—Orchestra.
WGY (379) Schenectady—Musical.
WHT (416) Chicago—Organ recital; classical.
WJZ (454) New York—Male chorus.
WEAF (492) New York—Cities Service quartet.

7.30 O'CLOCK.

WPG (273) Atlantic City—Concert.
WMCA (370) New York—Orchestra.
WJZ (454) New York—Musicmakers.

EIGHT O'CLOCK.

WGHP (244) Detroit—Symphony.
WPG (273) Atlantic City—Concert.
WBAL (285) Baltimore—Ensemble and mixed quartet.
WLWL (294) New York—Talk; Hawaiian music; baritone.
WSM (319) Nashville—Bedtime story; dinner concert.
WLS (345) Chicago—Silvertone hour.
WWJ (375) Detroit—Musical.
WGY (379) Schenectady—Ensemble.
WJR (441) Detroit—Orchestra.
WJ Z(454) New York—Philco hour.
WEAF (492) New York—Musical comedy hits and bits.
WOO (508) Philadelphia—Orchestra.

8.30 O'CLOCK.

WGL (256) New York—Ensemble.
WPG (273) Atlantic City—Shrine band and chanters.
WGN (306) Chicago—Musical gang.
WEAR (492) New York—La France orchestra.
WHO (535) Des Moines—Pianist.

NINE O'CLOCK.

WGL (256) New York—Dixie duo; orchestra.
WBAL (285) Baltimore—Band.
WLWL (294) New York—Chamber music; organ.
WBZ (333) Springfield—Symphony orchestra.
WLS (345) Chicago—Shakespeare.
WOC (353) Davenport—Drama.
CNRT (357) Toronto—Concert.
WEBH (366) Chicago—Orchestra; songs; news flashes.
WJZ (454) New York—Bonnie Laddies—vocal trio.
WSB (476) Atlanta—Army night.
WEA F(492) New York—Instrumental and vocal.
WHO (535) Des Moines—Musical.

9.30 O'CLOCK.

WPG (273) Atlantic City—Dance orchestra.
WGN (306) Chicago—Violin.
WJR (441) Detroit—Sandy and Gal; dance orchestra.
WJZ (454) New York—Orchestra.
WEAF (492) New York—Rolfe's Palais D'Or orchestra.

TEN O'CLOCK.

WPG (273) Atlantic City—Dance orchestra.
WGN (306) Chicago—Sam 'n Henry; music box; songs.
KDKA (316) Pittsburgh—Orchestra.
WBZ (333) Springfield—Orchestra.
WLS (345) Chicago—Showboat.
WHT (416) Chicago—Orchestra.
WOR (422) Newark—Orchestra.
WCFL (484) Chicago—Theater hour.

10.30 O'CLOCK.

WGHP (244) Detroit—Entertainers.
WGN (306) Chicago—Pepper party.
WEA F(492) New York—Frank Farrell's orchestra.
KYW 526) Chicago—Orchestra.

ELEVEN O'CLOCK.

WGHP (244) Detroit—Orchestra.
WTAM (400) Cleveland—Orchestra.
WHT (416) Chicago—Your hour.
KYW (526) Chicago—Carnival.

TWELVE O'CLOCK.

WQJ (447) Chicago—Variety.
WSB (476) Atlanta—Concert.
WHO (535) Des Moines—Orchestra.

QUARREL PROVES ANCIENT ADAGE.

By NEA Service

CLEVELAND, O., June 16.—Sam Polas, Sam Lazich and Sam Wachs, all countrymen and all drunk, staggered into a restaurant. "Blood," said one of the Sams, "ish thicker than water." An argument ensued. Blood, insisted the other Sams, was not thicker than water. Finally they undertook to prove it, and when police arrived, Sam Polas had been stabbed in the back. At a hospital the other Sams were informed that the wounded Sam's blood was so thin that he would bleed to death without a transfusion. Sobered, they declared "Blood is thicker than water," volunteeded their veins, saved their countryman's life.

FOR SALE

Two Pair of Scales, Tables, Scoops, Paper Racks, Spice Tins, etc., also Furnished House to Rent. Apply W. J. Stillman, Campbellford, Ont.

20-11tf-1618

BUTTER WORTH $6,000 FALLS INTO STREAM

Truck and Trailer Break Through Bridge Near Norham in Night.

DRIVERS ESCAPE.

Consignment Was on Way From Campbellford to Toronto Firm.

NORHAM, June 16. — A truck and trailer load of creamery butter purchased from H. M. Carr of Campbellford, which was valued at $6000, and in charge of two employees of a Toronto firm, broke through the bridge at Salt Creek last night while on the way to Toronto. The scene of the accident is about a mile south of Norham.

The men escaped with a bad fright. The front wheels of the truck rested on the farther bank of the creek, while the two vehicles came together as they fell fifteen feet to the bottom several boxes of butter sliding into the water.

The loss has not yet been ascertained, but the butter was insured.

The bridge, it is understood, was condemned about a year ago.

Funerals Are Held Of Slayer's Victims

WINNIPEG, Man., June 16. — (Canadian Press).—The funerals of Winnipeg's victims of the "strangler" whose atrocious crimes, committed Thursday and Friday of last week, have stirred the city to its depths, were held yesterday afternoon.

The youngest victim of the "gorilla," Lola Cowan, aged 14, was buried at 4 o'clock with many of her former playmates attending the funeral.

The funeral of Mrs. Patterson, who was brutally murdered by the same individual on Thursday afternoon of last week, took place at 3 o'clock. So large was the crowd attending the funeral that many were forced to turn away, unable to get seats within the church.

U.F.Y.P.O. GOES ON MOTOR TRIP

South Monaghan Young People Take Day Outing at Sturgeon Lake.

BAILIEBORO, June 16.—On Thursday morning last the members of the South Monaghan U.F.Y.P.O. left Centreville enroute for Lindsay, to enjoy a day's motor trip, as well as an enjoyable picnic.

Seven cars carried the group of young folks, who motored to Lindsay and from there to Pleasant Point on Sturgeon Lake, where they had dinner and spent a most enjoyable time in playing softball and viewing the scenery in that vicinity. About three thirty the motor party started for Bobcaygeon, and from there to Chemong, where they had supper.

After supper the party motored to Peterborough where they spent the evening bowling at Duffus Bowling Academy.

Among those present were Misses M. Greer, E. Tate, E. Huggins, M. Dawson, S. Rutherford, F. Bonnycastle, M. Earl, E. Wallace, E. Donaldson, G. White, E. Thorme, L. Earl, A. Fair, V. White, H. Armstrong. Messrs. K. Huggins, D. and R. Rutherford, H. Dawson, E. Eagleson, H. Fair, W. G. Waterman, W. Lang, F. Barnard.

A deputy clerk in New York City performed 85,000 marriages in five years.

The WILLIAMS PIANO

Living Room Model

is the result of three-quarters of a century's experience in fine piano building.

Made throughout in Canada, and sold everywhere on a fair one-price basis—$450 (plus transportation).

The Williams Piano Co. Limited

Oshawa - Ontario

J.M. Greene Music Co.,

Home of Good Music.

We are Exclusive Representatives.

Charlotte Street.

OFFICERS APPOINTED

(Continued from page 1)

home of the disabled workman. Women have been given the franchis and Ontario led the way in this legislation. The Mothers' Allowance Act provided for mothers with two children under 16 years of age who were left penniless, and later this has been amended to allow mothers with a disabled husband, and mothers who have been deserted to draw allowances. In this alone over $1,000,000 was paid out by the province last year. Highways have been constructed and we find a policy in which the Government pays 80 per cent of provincial highway construction and upkeep, 50 per cent. of county road construction, and 30 per cent of township road construction. Fifteen years ago $800,000 was spent on roads and last year almost $16,000,000 was spent. "The natural question," said the speaker, "Is: Where does the Government get this money? Fifteen years ago the Department of Game and Fisheries collected $100,000, and last year $550,000. Other departments are as follows:

	15 Years Ago.	Last Year.
Lands and Forests	2,000,000	$5,500,000
Auto licenses	50,000	10,150,000
Success tax duty	1,500,000	8,750,000
Corporation tax	800,000	2,750,000
Amusement tax	15,000	2,500,000

In closing, the speaker paid tribute to Hon. Howard Ferguson, Premier of Ontario." Ever since July, 1923, there has not been the faintest suspicion ever fastened upon his government and I believe there ever was a man animated by a more sincere degire to be of service to this province."

"There are bright prospects ahead," prophesies Mr. Cook, for the spirit of our fathrs still remains, and what does it matter what political party leads the way so long as we realize that their efforts are creating a bond of union over this whole country?"

Col. T. D. Johnston, ex-M.L.A.

Col. Johnston thanked those who had supported him in the recent campaign. "Government control is on trial and if it does not work we will not keep it, and let me say, any time we get advanced temperance legislation it will be from the Conservative Government. We have had promises from the Liberal party but there they have remained. It will perhaps not do any harm to sit in opposition, for a Legislature in adversity often helps, and I hope with th new officers we will be able to redeem this riding; for the Ferguson Government is firmly entrenched and honesty will be recompensed in time to come."

E. A. Peck, M.P.

"I had the privilege of sitting with Mr. Cook in the legislature and we have been old friends ever since," said the speaker. Mr. Peck then gave a short resume of the work of the past session of the Dominion parliament, in which he said: "It was short, lasting three months, and much of the legislation passed had been put through on the previous session but was killed by dissolution so some of it required very little debating." He paid a tribute to Hon. Arthur Meighen and said, "This country lost a great statesman when he was defeated in the last election for there is no one in Canada who has a better knowledge of Canadian affairs, and it is a more effective debater. We urged him to remain as leader of the party but he had made up his mind to get out of politics. I do trust that some day he will come back. We selected a temporary leader in Hon. Hugh Guthrie and through him we made a very able opposition during the session."

Mr. Peck described the Georgian Bay canal bill which was killed in committee, thus not allowing a private syndicate to get control of the immense power resources which were not realized when the charter was granted some thirty years ago. In closing he advised the convention to elect very strong township and village officers for the riding is divided in the federal and provincial constituencies.

Officers of the Association.

Hon. Presidents—H. T. Fitzgerald, Col. T. D. Johnston.
President—J. P. Lancaster.
1st Vice-President—Col. Budsall.
2nd Vice-President—Mrs. Birdsall.
Secretary-treasurer— Matthew Elliott.

Township Officers.

Belmont— H. W. Brown and Mrs. George Smith.
Methuen—Morris Whitney and Mrs. Fred Post.
Havelock— Isaac Barlow and Mrs. Matheson.
Asphodel — Charles Breckenridge and Mrs. W. Fennel.
Norwood—Fred Kemp and Mrs. B. W. Squire.
Dummer—Frank Jenkins and Mrs. J. Graystock.
Otonabee—William Weir and Mrs W. H. Elmhurst.
Douro—Melville Miller and Mrs. Ingram.
Lakefield—J. W. Ridpath and Mrs. A. W. Mackenzie.
Anstruther— Wellington Lean and Mrs. George Killborn.
Burleigh— William Thompson and Mrs. George Killborn.
Burleigh— William Thompson and Mrs. Charles Lauder.
Chandos—Allan Caldwell and Mrs. Andrew Post.
Harvey—P. Graham.
Ennismore—Charles Perdue.
Galway and Cavendish — E. F. Greeves.

The last three officers will elect a second officer.
Auditors—W. G. Morrison and W. J. Charlton.

SUNDAY SCHOOL CONVENTION

TRENT RIVER, June 16.—The annual Sunday school convention will be held Thursday, June 16, at Bethel church, afternoon and evening sessions at 2 and 7.30 p.m.

SOUND WARNING IN BERLIN PRESS

German Correspondents at Geneva Anxious Over Proposed Russian Conference.

DANGER AHEAD.

BERLIN, June 16 (Associated Press).—"Danger ahead," this is the warning sounded in the Berlin press by its correspondents at Geneva in connection with the proposed conference which is to consider the Russian problem.

Disregarding party affiliations, the editorials concur in warning Gustav Stresemann, the German Foreign Minister, that he is in imminent danger of finding himself in the line-up of the anti-Soviet front.

"Regardless of the question whether our relations with Russia are of political and economic value for the time being," says Germania, the Centrist party organ, "they, nevertheless, are of such permanent future importance that we cannot afford to treat them lightly."

"Germany is by no means keen to be counted among those governments which conclude and abrogate alliances and amity pacts under the influence of fluctuating policies."

Vorwaerts, the Socialist organ, welcomes the proposed conference, provided Russia is invited. It believes that it would be an auspicious omen if Germany were permitted to assume the role of mediator.

The editorial warnings lay stress on the Moscow Government's duty to disavow the Third International's machinations in order to facilitate the convocation of a conference which would bring Great Britain and France together.

GOOD BALL GAME TO-MORROW NIGHT

Raybestos and Crescents Play in East Peterborough League.

Raybestos and Crescents should produce an interesting ball game at the exhibition park to-morrow evening in their East Peterborough League tilt. The teams tied on their first meeting, Crescents having to overcome a lead of four runs. All this happened with Casey Masterson pitching for Raybestos.

Billingsley or Mein will pitch for Crescents, and Masterson or Maudsley for the Rays.

Harry Corrin playing right field for Raybestos is setting a good example to the younger players of the league. The veteran has gone to bat seven times in two games getting four singles, three of which scored runs. He drew two passes and lined out to first. In addition to his good work with the stick, Corrin accepted four fielding chances without a clip.

PILES DISAPPEAR

No Cutting or Salves Needed

External treatments seldom banish Piles and for the very good reason that the cause is inside—bad circulation in affected parts, veins are flabby and bowels walls weakened.

To quickly and safely rid yourself of piles you must free the circulation—send fresh, healthy blood to the raw, sensitive membranes. Internal treatment is one safe method. Ointments and other external treatments can't give lasting relief.

J. S. Leonhardt, M.D., a specialist, set at work some years ago to find a real internal remedy for piles. He succeeded. He named his prescription HEM-ROID, and it has proven successful in thousands of cases — so successful that now HEM-ROID is sold by druggists under a money back guarantee. It is a harmless tablet, easy to take, and can always be found at McDermid & Jury, and McDermid Drug Store, who will promptly refund the purchase price if you are dissatisfied.

Read the advertisements and then ask grandmother to tell you what people wore and used in her day. The comparison will often show you what a force in modern progress advertising has come to be.

Red Capital Quiet Despite Many Rumors

MOSCOW, June 16 (Associated Press).—Conditions in Moscow, despite many sensational reports, remain quiet. The population appears to be pursuing its usual summer amusements and vocations, the streets and parks are crowded and the theatres and moving pictures are largely attended. Tuesday a boy scout foot race along the boulevards attracted thousands.

The summer exodus to the suburbs is on as usual, and the trains are filled with travellers proceeding to the Crimea, a favorite place for holiday-seekers. Foreigners are arriving daily and no one is hurrying his departure.

While the newspapers periodically sound warnings that the country is facing the prospect of a foreign war, emphasizing the necessity of preparing for such eventuality, especially economically, they have been doing so since the beginning of the disturbances in China. Their warnings appear to attract little attention and there are no evidences of recruiting, drilling or military activity.

OUTLOOK BRIGHT IN CAVAN DISTRICT

Hay Promises To Be Good Crop —Fall Wheat Looks Well.

CAVAN, June 16. — Crops in general are looking well. A few complaints are heard of damage done by the recent heavy rains, such as potatoes, which had recently been planted, being washed out, and furrows cut through some of the fields.

Hay promises to be a good crop. Alfalfa will soon be ready for the first cutting.

Fall wheat looks well and is growing tall, but many farmers think it will not be a bumper crop, as it is thin on the ground, having been killed out in places by water standing and cold, unfavourable weather.

The pasture did not get a very good start this year. The weather was cold and growth tardy in starting; feed was scarce after the unusually long season for keeping the stock stabled, and many farmers had to turn their stock out before the grass had made much headway, consequently in many fields it has been kept pretty closely eaten off.

WARKWORTH NEWS

WARKWORTH, June 16. — Miss Norma Black of Roseneath is visiting relatives in town.

Mr. and Mrs. A. Murphy of Dundonald, accompanied by Mr. and Mrs. M. Males of Rochester, were in town on Monday.

Mr. and Mrs. Bert Barnes of Rochester, Mr. and Mrs. Henry Barrett, and Mrs. Frank Murney of Dundonald, also Miss Lorraine Murney, and Mr. Rouse of Brighton, were guests of Mr. and Mrs. W. J. Baker on Monday.

Mr. C. J. Boyce was in Belleville on business Monday.

Dr. and Mrs. C. C. Armstrong and Alex., motored to Toronto on Tuesday.

Strangler Suspect Arrested By Police

WINNIPEG, Man., June 16. — Canadian Press. — A man suspected of being "the Strangler," wanted in Winnipeg, and in several United States cities, for the murder of a score of women, was taken from a freight train at North Portal, Sask., yesterday, according to information reaching here yesterday afternoon.

The suspect, who gave the name of Harry Endsworth aged 33, is held at the Royal Canadian Police barracks at North Portal, a customs port on the United States border. He is held pending the arrival of provincial officers.

According to information received here, the description of the suspected man tallies with that of the Strangler.

JOLLY JINGLES — By Graham Hunter

REPORT FLIERS FOUND IN CAMP ON SAGUENAY

Lumberman Tells Story of Having Seen Missing French Aviators.

NEAR ROSE DE LIMA.

Fairchild Aerial Survey Company To Despatch Airplane To Spot.

CHICAGO, June 16 (Associated Press).—Captain Charles Nungesser and Captain Francois Coli, the French trans-Atlantic fliers, are in a lumber camp on the south bank of the Saguenay River, near Rose de Lima, in Quebec Province, Elwood Wilson, president of the Fairchild Aerial Survey Company, of Grand Mere, Que., told the Chicago Herald and Examiner last night over the long-distance telephone.

The newspaper said that Wilson told of a lumberman who came out of the woods at noon with a story of having seen the aviators. Mr. Wilson told the newspaper he expected to start an aeroplane for the camp this morning.

Heard Plane Engine.

QUEBEC, Que., June 16 (Canadian Press).—George Brousseau, a trapper operating on the Ste. Marguerite River, a tributary of the Saguenay, reported to Forest Ranger Pouliot, of Lake St. John, yesterday, that on the evening of Monday, May 9, he heard the engine of an aeroplane flying above the Ste. Marguerite River. He was unable to see the plane owing to the fog. It seemed to be short of gasoline, however, said Brousseau, or the motor out of order. The plane followed the course of the Ste. Marguerite River northward.

Brousseau is characterized as "a most reliable man."

There are many aeroplanes, belonging to the pulp and paper companies which abound in that district, flying at all times along the Saguenay and vicinity, and it is not unlikely that the machine heard by the trapper may have been one of these.

Not Confirmed.

QUEBEC, June 16 (Canadian Press).—No word of the safe arrival of Nungesser and Coli, French aviators, on the Shipshaw River has been received by Government officials or lumber companies owning timber limits in the neighborhood. The news of the finding of the fliers telephoned from Riverbend to Quebec yesterday afternoon was discredited in official quarters and thought to be merely a rumor based on the fact that what were believed to be distress signals have been seen in the country northeast of the Saguenay River, which distress signals might have been sent up by Nungesser and Coli, now known to have possessed means of sending up lights.

WEDDING BELLS.

GARBUTT—HILL.

LAKEFIELD, June 16. — The marriage took place quietly on Wednesday, June 8th, at 1.30 p.m., in George Street parsonage, Peterboro, of Doris Edythe, youngest daughter of Mr. and Mrs. A. V. Hill, of Lakefield, to Elwood Garnet Garbutt, son of Mr. and Mrs. Everett Garbutt, of Douro. The bride, who was given away by her father, was becomingly gowned in a rose beige georgette over satin of the same shade, with hat to match, and carried a bouquet of Ophelia roses.

Immediately after the ceremony the happy couple left by motor for Toronto, Niagara Falls, and Buffalo, the bride wearing a beige coat furtrimmed. On their return they will reside in Douro. Owing to recent bereavement in the bride's family, the ceremony was witnessed only by the families of the contracting parties.

Pre-nuptial events included a shower given by a number of friends of the bride at the home of Mr. and Mrs. A. J. Kidd on Thursday, June 2nd, and also a miscellaneous shower given by the ladies of Regent Street Church, and the neighbours of Mr and Mrs. Hill who surprised the bride-elect at her home on Bridge Street on Monday evening, June 6th, and spent a happy hour in social intercourse. All united in expressing heartiest good wishes for years of wedded bliss to the young couple, who are well known and very popular in the community. Nearly one hundred ladies were present.

Canada is surpassed only by the United States and Great Britain in per capita wealth.

Mint Works Overtime In Striking Medals

OTTAWA, Ont., June 16 (Canadian Press). — Intensive effort, necessitating night work, the Royal Mint here has already struck 1,200,000 Confederation medals of various models. The majority of those are the medals to be distributed among the children who participate in the Jubilee celebration, practically all of which have already gone forward to their destination to be distributed by the provincial authorities. The Royal Mint is also proceeding with the striking of the gold, silver, and bronze medals which are to be distributed in various other directions. Never since the Great War has the Mint been so busily engaged.

Everybody loves them-

AND no wonder! Cowan's new Maple Buds are tantalizing little morsels of purest, smoothest chocolate. Just the right size for social occasions.
Each Bud has a rounded base, stamped with "C".

COWAN'S
Maple Buds
252 60c. the pound everywhere

Smoother and Better than Ever!

LITTLE SAFETY TALKS

(THIS ONE BY JOSEPH WEARING.)

If you really want to see a person in a hurry, watch any time for a motorist, man or woman, who leaves for church when the clock starts to strike eleven, decides about eight fifteen to go to the movies, or leaves home about twenty after six to keep a dinner engagement at six o'clock. People are always in a desperate hurry over unimportant matters which are left to the last minute. On occasions of this kind all the haste is shown in the few minutes given to driving the car when everything must give way to "getting there" in the quickest possible time. On occasions of this kind no thought is given to the fact that life can be snuffed out quicker than a car can be driven, and also that it is possible to drive from the corner of Charlotte and George Streets to any part of city in four minutes and not exceed fifteen miles an hour. This can be cut down to two minutes by driving thirty miles an hour, and those two precious minutes can be saved by endangering lives apparently not nearly so precious. The only point is this: Is it worth it?

JOSEPH WEARING.

NORHAM NEWS

NORHAM, June 16.—The services in the United church here were conducted on Sunday evening by Mrs. Scott and Mrs. Kingston of Campbellford. Mrs. Scott outlined the work of the Women's Missionary society in a clear and vivid way which appealed favorably to many of the ladies who were present and made them feel that herein lay great opportunities of serving. Mrs. Kingston dealt with the individual lady in the local congregation and in her message made an appeal for active interest on the part of every Christian woman. During the service Miss Meiklejohn sang two solos which were very appropriate to the addresses given and much enjoyed.

Mr. and Mrs. Harry Windover and little daughter, of Rochester, are visiting with Mr. and Mrs. Percy Windover.

Elmer Dixon and Miss Hazel Everson, of Belleville, spent Sunday at the parsonage with Rev. J. F. and Mrs. Everson.

Mrs. Percy Windover has returned from the Peterborough Hospital, where she underwent a minor operation. She is quite improved.

A new piece of cement walk has been constructed from the United church along the shed to the league hall.

Mabel Palmateer has gone for a visit to Buffalo, having accompanied her sister, Mrs. Roy Earl Christie, who has returned after spending several weeks with her parents, Mr. and Mrs. George Palmateer.

George McCubbin is confined to his bed from a prolonged illness which followed an attack of stomach flue which he contracted a couple of months ago.

The Sunday school and congregation of Meyersburg United church are holding their annual picnic to Presquile Point on Friday.

Headache
Made Her So Sick
She Could Not Work

Miss Lois White, Cape Bald, N.B., writes:—"I suffered severely, for a long time, with a bad headache. It would ache and ache until it made me so sick I could not work at all.
A friend recommended

BURDOCK BLOOD BITTERS

and after using a few bottles of this medicine I feel that I cannot recommend it too highly to all those who suffer from headache of any kind."
For the past 48 years B.B.B. has been put up only by The T. Milburn Co., Limited, Toronto, Ont.

PHONE US

IN REGARD TO BUILDING MATERIAL

COAL
PORTLAND CEMENT
GREY LUMP LIME
GYPROC WALLBOARD
STUCCO
HARDWALL PLASTER
HYDRATED LIME
THOS. A. REHILL CO.
BUILDERS' SUPPLIES
COAL AND COKE
Phone 245
COAL

A GOOD RECIPE FOR DANDRUFF

Nobody loves Dandruff. But thousands endure it, not knowing it can be easily stopped and the scalp kept free and clean by just three minutes daily attention. From any drug store, get 6 oz. Bay Rum, 2 oz. Lavona (de Composed) and ½ dr. Menthol Crystals. Mix together and allow to stand over night before using. Then each morning on arising rub the mixture thoroughly into the scalp with the finger tips or a stiff brush.

Dandruff quickly vanishes under this treatment, itching ceases instantly and hair stops falling out and is made lustrous and fluffy and looks and feels 100 per cent better.

If you want to stop dandruff and save your hair, try this simple home recipe, just as thousands have done and are doing. It is a famous old English formula that is harmless and inexpensive.

NEWS YOUNG'S POINT

YOUNG'S POINT, June 16.— Mr. Fred Young and daughter Aileen are visiting with friends in Ennismore.

Mr. John Wilson of Toronto, is a guest at the home of his brother, A. Wilson.

Mr. Alex Freeborn, of Toronto, spent Sunday visiting with his mother, Mrs. Arthur Duggan.

Mr. and Mrs. Geor. Wilson, of Buckhorn, spent Tuesday evening in the village.

On Tuesday evening a meeting of the trustees and teachers of the different schools in the township of Smith was held in the school house at Young's Point, when it was decided to hold the school fair at S. S. No. 7, Smith, on Sept. 20.

Miss Bess Wilson has gone to Viamede where she intends spending the summer.

Miss Mary Buchanan spent Sunday in Peterborough, the guest of friends.

Mr. and Mrs. Percy Stenner have returned home after their honeymoon and are at home to their friends at 63 Hunter street east, Peterborough.

Rev. and Mrs. J. L. Hughes and daughter Aileen, of Peterborough, were the guests of Rev. and Mrs. Dwelly at the rectory on Wednesday.

Rev. Father Carroll of Peterborough, called on friends in the village on Wednesday.

The proprietor of an inn at Dikovina, Siberia, served customers with "whale steaks" which proved to be from the carcass of a mammoth that had been preserved in arctic ice for many centuries.

The latest evolution in the line of fancy singing birds is a pure white canary, not an albino.

SALVATION ARMY BAND IS IN TORONTO AT CONCERT

Chosen To Participate in Massed Festival in Massey Hall.

TWO NUMBERS.

Bandmaster F. W. Robinson Has Spent Much Time on Rehearsals.

The Temple Band will be in Toronto this evening taking part in a Massed Festival in Massey Hall with bands from Hamilton, Earlscourt, Dovercourt, Toronto Temples. Each band has two items, a March and a Selection, to play; these items being selected from a number submitted to the Musical Board in Toronto. The Temple Band will play "Excerpts from the Great Masters, Haydn," an arrangement of works of this great composer, arranged by Brigadier Hawkes of London, England, chairman of the Musical Board at the Salvation Army International Headquarters. The selection introduces three distinct phases of the composition of Haydn and requires considerable technique to give a right rendering. An organ-like opening introduces the first stanza, given to the solo horn with some magnificent band accompaniments. A complete change in style and rhythm is introduced in the second movement, calling for delicate work from all sections of the band. The third stanza opens with a quartet for solo cornet, horn, baritone and enphonium and breaks into a solo for cornet with the quartet repeated and an ensemble movement for the band. The final stanza presents the most difficult to the instrumentalist, for the composer introduces considerable light and shade into this brilliant finale.

The other item to be played is "To the Land of Glory," a festival march by Brigadier T. Ostley of Sweden. This is an entirely different kind of music to the selection. As one would imagine from the composer's nationality the march is Scandanavian in character, in flowing melodies given a highly continental effect by swift changes from minor to major movements, with unique modulations and is a march of a description that is not very much heard in these parts.

The saxophone party will also play an item during the programme: "Sound Forth His Praises," it being requested that the saxophones should play this, being the only item apart from band numbers. With the exception of a march by the massed bands and a vocal item by the 250 bandsmen who will form the massed bands.

Under Bandmaster F. W. Robinson the band has put considerable time into rehearsing these numbers and goes to Toronto prepared to give its best and boost Peterborough's musical assets.

IS YOUR CHILD THIN AND WEAK?

Cod Liver Extract in Sugar-Coated Tablets Puts on Flesh and Builds them Up.

In just a few days—quicker than you ever dreamt of—these wonderful health building, flesh creating tablets called McCoy's Cod Liver Extracts Tablets will start to help any thin, under-weight little one.

After sickness and where rickets are suspected they are especially valuable.

Most people know that from the livers of the lowly codfish vitamines of the first class are extracted—the kind that help all feeble underweight men, women and children.

Try these wonderful tablets for thirty days and if your frail, puny child doesn't greatly benefit—get your money back.

A very sickly child, age 9, gained 12 pounds in seven months.

Ask McDermid and Jury, Bond's Drug Store, the McDermid Drug Co., or any druggists for McCoy's Cod Liver Extract Tablets—as easy to take as candy and 60 tablets 60 cents.

TO DIG UP FIRST CITY.

CHICAGO, June 16.—Kish, the first city built after the flood, will be explored next year by archeologists form England and America. It contains the history of the ancient Sumerians, a non-Semitic people of the oldest order. The principal city of the ancient kingdom has been found beneath the ruins of a Babylonian temple.

Thomas Edison has more than 1,150 patents to his credit.

BANDMASTER F. W. ROBINSON, Of the Salvation Army Temple Band.

MARMORA NEWS.

MARMORA, June 16.—Messrs. E. Warren, J. Nobes and J. Brawley spent Saturday in Peterboro.

Mr. K. McKinnon and son Frank visited Belleville on Monday.

Miss Margaret Gaffney spent the week-end in Belleville.

Mr. K. McKinnon has disposed of his farm to Mr. John Clemens.

Mr. and Mrs. Will Embusy, Mrs. T. B. Reynolds and Mr. and Mrs. Murney Reynolds visited at the home of Mr. and Mrs. Norman Kilpatrick on Sunday.

Miss Mary Sheridan of St. Alban's, Vermont, is on a visit to Mr. and Mrs. B. Callery.

After a few days' visit to her parents Miss Beatrice Callery returned to St. Alban's on Thursday.

Mr. Earl Warren of Toronto spent Thursday at the home of Mrs. Harry Warren.

Mr. H. A. McNally is the owner of a new car.

Mr. Albert Henry of Monteagle Township is visiting his son, Mr. Seymour Henry.

Miss Kathleen Phillips of Toronto is home on a visit.

Mrs. James McGrath of Tipperary House, Crowe Lake, is having four cottages erected on the lakeside property.

Mr. and Mrs. James Rice and family moved on Friday to their Crowe Lake cottage, "The Cedars."

Mr. T. F. Groves left on Monday for Temiskaming, where he will spend a two weeks' vacation.

Mr. and Mrs. F. Matthews and Mr. and Mrs. W. Foster attended the Oddfellows' service in Frankford on Sunday.

Mrs. Jesse Wright is seriously ill at her home here.

The nickname "Quakers" was originally applied to the Friends by one Justice Bennett, Derby (England) magistrate, in derision of George Fox, the founder, because he admonished the magistrate to "quake at the word of the Lord."

VETERAN HOME.

William Clarkson (above) is the last of the Canadian war veterans of Hamilton, Ontario, to reach his home. It took him 13 years to do it. He is a veteran of the first contingent, almost totally blind and lost a brother killed in action.

For Machine or Tub

BEING a new, granulated soap — Rinso alone, is all you need for tub or machine washing. It dissolves in 20 seconds, soaks out the dirt — gets the wash done quicker, and makes clothes whiter.

Buy it at your grocers.

Made by the makers of LUX

Rinso Soaks Clothes Whiter
-it's granulated

Lever Brothers Limited, Toronto

EAGLE IS STRONG.

KILLDEER, N.D., June 16.—Several weeks ago two hunters noticed a large American bald eagle acting queerly and killed the bird. They found that one of its legs was held by a coyote trap, to which another trap was fastened by a piece of wire. Publication of the incident brought word that the traps had been set 150 miles distant.

ARE YOU SLEEPLESS?

Some Hints on How to Overcome This Most Serious Trouble.

Some people lie awake for hours before they can fall asleep. Others waken suddenly in the small hours and worry over trifles, while some doze fitfully all night and never feel rested on rising. Sleeplessness is caused by a disordered condition of the nervous system. It means that the nerves are not receiving proper nutrition, and in the quiet of night, when the muscles relax and heart settles down to repair the system, the nerves grow restless and cry out for the nourishment the blood cannot supply.

It is very unwise—more; it is dangerous to rely on narcotics. What is needed is a good tonic to build up the blood. For this purpose no other tonic is so highly recommended as Dr. Williams' Pink Pills. This because they assist the digestive organs to take the blood-making ingredients from the food, and so supply the nerves with the nourishment they need. With satisfied nerves sleep comes easily and naturally.

Not only do Dr. Williams' Pink Pills help the nerves. Their main function is to enrich and increase the blood, and as the blood supplies the whole body, new life is given to the entire system. Better sleep, steady nerves, improved appetite, increased vigor—all these can be yours by taking Dr. Williams' Pink Pills. Begin them to-day. Sold by all medicine dealers, or by mail post paid, at 50 cents a box from The Dr. Williams' Medicine Co., Brockville, Ont.

BONAR LAW NEWS

BONAR LAW, June 16.—Miss C. Meiklejohn of Tweed visited at Mr. John S. McKeown's home on Friday.

Mr. Wilford Spencer and Mr. Thos. McKeown were guests at W. S. Stiles on Sunday.

Mr. and Mrs. W. S. Stiles and family spent Sunday at Mr. E. Reid's.

Mr. and Mrs. John Hailstone and family of Madoc visited at Mr. Fred McKeown's on Sunday.

Mrs. Joe Willman and son James were in Peterborough on Saturday.

Miss Tillie McFall spent the week-end under the parental roof.

Mr. James Morrison attended the circus at Belleville on Friday.

Mr. and Mrs. David Wellman and Mr. and Mrs. Arthur Burkitt motored to Peterborough on Wednesday and visited Mrs. Wellman's sister at Nicholls Hospital.

Mr. and Mrs. Nathan Wanamaker were in Belleville on Friday last.

Mrs. Sanford Meiklejohn and daughter, Bessie, spent Friday at John S. McKeown's home.

Mr. Orrie Andrew spent the week-end in Belleville.

Mr. and Mrs. A. Burkitt visited friends in Sidney Township on Sunday.

MIGHT HAVE BEEN KING.

BERDEN, England, June 16.—If William, Duke of Normandy, had been defeated by King Harold at Hastings in 1066, Thomas Goodwin, English farmer, might have been king of the empire today But Goodwin, lineal descendent of Harold's father, says he does not regret that history has taken the course it has.

Celebrate July 1 in Peterboro'

CHURCH MEETINGS

ANGLICAN.

WARSAW, June 16.—A most delightful service was held Sunday afternoon in St. Mark's church. The rector from All Saints' church, Peterborough, with his choir and some of his congregation visited the Warsaw church. Rural Dean J. O'Conor-Fenton conducted the service, the All Saints' choir took charge of the music, and sang two anthems, which were a delight to the congregation, as it is but rarely such music is rendered in Warsaw. Rev. Mr. Paterson, rector of All Saints read the lessons, and preached the sermon, taking for his text a clause from Isaian VI, verse one, "I saw also the Lord."

Every word in the sermon counted. A few points were that Isaiah saw a vision, anything great that has ever happened, came about because some one saw a vision. In seeing the Lord he saw himself, realized the difference, and saw the ideal of what he might be.

The rural dean asked the choir and congregation to gather outside after the service and have a short friendly greeting. The choir and clergy remained on the steps. Mr. H. G. E. Choate, church warden, and Mr. Albert Cooper, people's warden, from Warsaw, Mr. Patterson, Mr. Chandler, choir leader, the wardens and some others spoke words of appreciation of the service. The rural dean spoke of the great good their visits should do, not only to the two bodies, but to all of every church around.

UNITED CHURCH.

At the United church before the sermon Mr. E. Hawthorne, who accompanied Mr. Herrington to the conference, gave a few of his impressions. One thing he noticed was the cordiality that accompanied all the proceedings.

PRESBYTERIAN CHURCH

In the Presbyterian church, Rev. Mr. Aitken of Norwood preached; he had conducted communion services at Keene and Westwood. Mr. McClary took the Norwood services. Next Sunday Mr. McClary preaches the anniversary services in Warkworth, and Rev. Mr. Fowler is here.

ANGLICAN

MARMORA, June 15. — Services in the Anglican parish of Marmora were taken on Sunday by Mr. E. N. Grant of Trinity College, Toronto, the rector taking duty in the neighboring parish of Rawdon, where Mr. Grant has been temporarily officiating. The morning service at St. Paul's was particularly bright. Mr. Grant gave a very choice solo, "The Dream of Bethlehem," and with W. M. Lester, Mrs. H. R. Pearce and Mrs. F. S. Pearce, composed a quartette which very effectively rendered "O Sacred Head." Mr. Grant chose as his theme "The Looks of Jesus," taking the wistful look, the sorrowful look, the angry look and the saving look, as borne by the Master. There was a good congregation present.

United Church.

The parable of the selfish neighbor and the unjust judge, the fourth in a series of studies in the parables, were dealt with on Sunday evening at the United Church by the pastor, Rev. C. J. Beckley. He showed the teaching of these parables to be that no prayer is unanswered, and that our part is to pray without ceasing for the coming of the Kingdom.

BEWARE OF BLADDER WEAKNESS GETTING-UP-NIGHTS

Men and women who are constantly annoyed and distressed by Bladder Weakness or Urinary Irritations should take immediate steps to combat their trouble before it reaches a serious or perhaps dangerous stage!

Backaches, Headaches, pain in feet and legs, nervousness, restlessness, frequent but scanty urination with burning and pain, getting-up-nights—these are some of the more troublesome signs of Bladder Weakness or Irritation that should have prompt attention.

No matter how stubborn your case may seem to be or how many different medicines you have tried without success—don't give up, and think your case hopeless or the natural consequence of advancing years, until you have tried the special private prescription of Dr. Southworth, a physician of nearly 50 years' successful experience.

In order to reach the many thousands who cannot come to his office, Dr. Southworth has placed his URATABS in good, local drug stores—and invites you to try them without risk of cost, unless pleased. If URATABS bring you swift and certain comfort you will be happy. If they do not satisfy, they will cost you nothing—so, if you need this grand medicine, try it today. At all good druggists. For sale at Bond's Drug Store.

CAVAN PERSONALS

CAVAN, June 16. — On Monday evening Mr. S. Donaldson, Miss Evelyn Donaldson, Centreville, and Mrs. Williscroft, Owen Sound, motored to the home of Mr. and Mrs. Fber Syer, Cavan, and spent the evening.

Mrs. Jas. Paul spent a few days of last week in Peterborough with her sister, Mrs. Wm. Gray.

Mrs. T. N. Donaldson was a guest recently at the home of her brother, Mr. E. Syer.

Miss Olive Perrin, Toronto, spent the week-end with her parents, Mr. and Mrs. J. W. Perrin.

Mrs. Williscroft, Owen Sound, was the guest for a few days of Mr. and Mrs. T. W. Donaldson, Centreville. Mrs. Williscroft was in Toronto, attending the graduation of her son, in medicine, at Toronto University.

Miss Olive Smith, Toronto, spent the week-end with her parents, Mr. and Mrs. John Smith.

Cavan Sunday School supper on Monday evening was a very successful event. The crowd was large and the supper excellent.

The play, "Lena Rivers," given by talent from Ballyduff, was a splendid play, and the parts were exceptionally well taken.

CHAIN **RED & WHITE** STORES

Quality and Service

may be a good motto; it all depends on what is meant. It could mean good quality or inferior quality; it could mean a complete service or a poor service. RED & WHITE service is the complete service; self-serve, ask a clerk, phone and we deliver. RED & WHITE quality is the best. Remove the risk of poor quality and doubtful service by dealing at your nearest RED & WHITE Chain Store.

THESE PRICES GOOD FRIDAY AND SATURDAY

Peas	Serv-Us	2 TINS	25c
Puffed Wheat		2 PKTS.	25c
Sugar		10 LBS.	69c
Soap	Wheen's Carbolic	2 CAKES	15c

Millbrook Butter
We have been handling this Butter for several months and can give you our personal guarantee with every pound. PER LB. 36c

Sardines	Jutland	3 TINS	25c
Corn Flakes	Serv-Us	PER PKT.	10c
TEA	Black	PER LB.	53c
Seedless Raisins		2 PKTS. 11 oz.	25c
Tomatoes	Serv-Us 2½'s	2 TINS	25c
Pork & Beans	2's Clark's	2 TINS	23c
Pork & Beans	Clark's 3's	PER TIN	21c
Toilet Paper		7 ROLLS	25c
Brooms	Serv-Us 5-String	EACH	47c

BREAD
PER 9c LOAF

We are pleased to announce that we have secured the agency for Stover's Bread. We know this Bread is of the highest quality and we can recommend it to our customers.

On Sale at all RED & WHITE STORES

"Quality higher than Price"

Tendency to Indulge in Sex Experiments Defended By Minister; Attacked By Bishop

SAN FRANCISCO, Cal., June 15 (Canadian Press). — The tendency among the younger generation to indulge in "sex experiments" was defended by Rev. Henry Lewis, rector of St. Andrew's Church at Ann Arbor, Mich., in an address before the National Congress of the Protestant Episcopal Church yesterday.

The speech created a sensation. The Right Rev. John J. Murray, of Maryland, presiding Bishop of the Episcopal Church, followed immediately with an impassioned defence of "the sanctity of the home."

Bishop Edward L. Parsons, of California, and two other clergymen also took issue with Rev. Mr. Lewis, one of the latter, however, remarking that the Ann Arbor rector "deserved the Congressional medal for his frankness." Many of the delegates on the other hand were quoted as approving Rev. Mr. Lewis' statements.

For Tempting Desserts

Nothing more deliciously tempting and refreshing these summer days than

Christie's
WATER ICE WAFERS

Golden crisp wafers with rich, wholesome, iced fillings of different flavors.

In the Store or on the 'phone always ask for

Christie's Biscuits
The Standard of Quality Since 1853

RENZYME

The Examiner

PHONES—Editorial 1601, Business Office, 1600. Private Branch Exchange to all Departments.

The Examiner is a member of the Audit Bureau of Circulation.

The Daily Examiner, published every lawful evening, by The Peterborough Examiner, Limited, Office, 415 George street. $6.00 per year, delivered in city; out-of-town subscribers, by mail, $4.00 a year.

The Weekly Examiner published every Thursday. Subscription price $1.50 a year.

U. S. REPRESENTATIVES

Special U. S. Representatives—W. H. Stockwell, 629 People's Gas Building, Chicago, Ill.

New York—Chas. F. Miller, 225 Fifth Avenue.

Advertising Rates on application.

R. M. GLOVER, Managing Director.

THURSDAY, JUNE 16, 1927.

THE GRAND JURY'S REPORT.

The report presented by the Grand Jury at the June Sessions amply justified the confidence in the jury system expressed by His Honor Judge McGlade at the opening of the court.

If all the grand juries regarded their responsibilities as seriously and made such a concientious effort to completely discharge their duties, criticism of such bodies would never be heard.

The members of the jury have made a thorough investigation of the various public institutions in the county, and it is gratifying to find that such a close examination has revealed a most satisfactory condition of affairs.

The manner in which these institutions are conducted receives commendation from the Grand Jury and in most cases nothing that would constitute an improvement has suggested itself to the jurors.

There are recommendations in regard to the House of Refuge that should receive the consideration of the County Council, as likely to add to the comfort of the aged inmates.

The suggestion regarding more comfortable chairs is one that appears to be entirely reasonable; the people of the county would undoubtedly like to feel that the old people in the House of Refuge were passing their last days in something akin to comfort.

SHOULD BE FOLLOWED UP.

The brake-testing operation being carried on by the Kiwanis Club as one feature of this week's safety campaign is a very material contribution to safer driving condition, but it should be followed by a checking up by the police that will reach the car owners who have not taken advantage of the testing area.

There are cars being operated in Peterborough with brakes that are far from being in a safe condition, yet the owners are too indifferent or too saving to remedy this state of affairs.

It is obvious that a driver who knows his car is defective in this respect will give the testing area a wide berth and so far this class of motorist is concerned the brake-testing feature, excellent in itself, will be a total loss.

The only remedy is in the hands of the police department.

Frequent checking up of local cars, by police instructed to stop and test automobiles picked indiscriminately from the ranks of passing machines, would undoubtedly weed out, in time, the defective cars and guarantee that the majority at least of the local automobiles are in sound condition mechanically.

EVERYBODY CAN HELP.

Peterborough's mammoth celebration of the Diamond Jubilee of Confederation offers an opportunity for every one to serve in helping to make the occasion worthy of its historical significance.

Societies can help in the parade, the general decorations, and in the concessions at the Exhibition Grounds.

Swimmers and paddlers will be useful in connection with the water sports.

Singers can be of valiant service in connection with the Jubilee chorus of 500 voices.

Merchants can do much by special window displays and by decorating their places of business.

Householders can do their part by decorating their homes as lavishly as possible. Every house should have its flag.

The public generally will be expected to contribute its share by a record-breaking attendance at the Exhibition Grounds on Friday and Saturday and by taking part in the huge service on Sunday night.

Only two weeks remain.

From now on Peterborough should think and talk the Jubilee from morning to night.

It will be the biggest thing in the city's history and as loyal Canadians we should want a share in the celebration.

PETERBOROUGH IS INTERESTED.

Of vital interest to several Peterborough industries and to hundreds of workers in this city is the application made before the Tariff Board yesterday by the Canadian woollen and knit good manufacturers for an increase in tariff as a protection for these industries in Canada.

The claim has been made on behalf of the woollen manufacturers that increased duties would result in greater numbers of Canadians being employed without increasing the cost to the consumers in this country.

The home consumption of cloth is said to be about $40,000,000 and under the present conditions only 30 per cent of this is manufactured in Canada.

Yet the plants now here are capable, without working overtime, of producing 50 per cent of the quantity required, and this percentage could easily be increased did the demand justify such a policy.

In competition with Canadaian made goods are imported clothes made in countries where the production-costs are materially lower and the worker's wages are much less.

Unless Canadian workers are willing to accept the living and wage conditions of these other countries—and nobody in this prosperous land would surely ask them to do so—it is obviously impossible for the Canadian woollen firms to compete against the foreign manufacturer.

Favorable action by the Tariff Board in regard to yesterday's appeal would mean a great deal to Peterborough.

V. SPACEK TAKES A SWIM.

Away back in the pre-Lindbergh days there was, old-timers will recall, a positive mania for swimming across the English Channel. One Gertrude Ederle, a plum pand husky damsel from New York, as the first woman to perform this feat won large quantities of free publicity and considerable cash. Others followed in her wake, with less and less fame and proportionately smaller financial rewards.

The other day the Czechoslovak legation in Paris announced that one Venceslas Spacek, a Czechoslovakian had made a new record for a Channel swim and won a national prize of about $6,000, and the world was impressed not at all. As a publicity stunt it ranked with draping circus elephants in advertising posters. We simply do not care any more who swims the Channel, or why or how, and nothing less than a non-stop round trip will revive interest.

When a thing is done once the edge of popular interest is blunted. The name of none but Ederle is associated with the Channel crossing. Lindbergh's performance was incomparably greater in every respect, but in six months Broadway will not turn its head to see him pass, and those who follow in his lonely path, as will others, will not set the world aflame with emotion and admiration. The difference is that of the pioneer and the imitator.

Probably Venceslas Spacek earned his 200,00 Czechoslovak crows and we hope he collects to the last crown, but the world does not care whether he swam the Channel in ten hours or ten days.—Ottawa Journal.

THE HOLIDAY SEASON.

Canada is being widely advertised as a playground for the holiday season and the most enthusiastic writer of railway and hotel literature can hardly do more than justice to its charms. Its coasts and inland waters provide ample amusement—fishing, bathing, canoeing, sailing. It has forests which are easily accessible, and yet which afford that feeling of wildness and seclusion which is a grateful change from the routine of city life. Its wide spaces and comparative coolness make it increasingly welcome to visitors from the United States.

Opportunities for breathing fresh air and viewing the country have been multiplied many times by the automobile. It is quarreling with human nature to take exception to the exhilaration produced by speed, yet it may be pointed out that pleasure is lost by a too exclusive devotion to the god of speed. There is much to be seen by those who are willing to stray from the highway and take a leisurely picnic meal in some shady nook with perhaps the added charm of a murmuring stream. The pleasure will not be diminshed by consideration for the farmer and other touirsts. A good deal has been said of the ruthless destruction of trees and flowering plants, careless treatment of fires and disfigurement of the scene by paper, cans, bottle and boxes. Leave the place as beautiful as yotu find it, and in forest land be careful to extinguish fires and not to throw away lighted matches. Treat the farmer as a friendly host if you use his land, and enlarge your experience by talking with him.

A holiday-maker ought to come back to his work refreshed in body and mind and with increase power for the duties of life. Roughing it in the bush is excellent for those who are vigorous enough for its somewhat strenuous experiences. The summer cottage is admirable for a family which includes young children. Occasionally it is found that the wife and mother are deprived of the rest they ought to have by preparing too elaborate meals without city conveniences, and sometimes by too many visitors, who forget the additional labor which they impose upon the hostess.

But effort of some kind is essential to enjoyment. Dwellers in summer cottages and hotels sometimes find the time hangs heavily on their hands. Some may be seen on the veranda of a hotel looking bored rather than rested. A good supply of reading matter is a preventive of this kind of weariness. Novels are usually chosen, and they are pleasant companions, but there is no harm in taking also a little solid matter—some of the few books that, as Bacon says, are to be chewed and digested. Serious reflection may be a restful change for those minds in the working part of the year are distracted by business worries and even by amusements offered in crowded centres. Novel scenery has a soothing and healing influence, and it is probable that this is a factor in the enjoyment of the golfer and fisherman, though the enjoyment may be subconscious. He may feel the influence of wood and water and changeful sky, though he may not talk about it to his environment. There may be more of the poet and the artist in the ordinary man than he suspects.

Travel has been rendered easier by the automobile, and happily the benefit is not confined to the rich. We admire the expensive high-powered car, but our hearts are perhaps more cheered by the sight of the cheap and ancient affair in which a whole family of small means takes its pleasure and exchanges the stuffy little house for the open road and the wide spaces. If we may be allowed to parody Gray:

Let not ambition mock their useful car,
Their homely joys and destiny obscure.

Canada and the United States offer an immense field to motorists rich and poor, with few annoyances in the shape of frontiers and customs houses, with a rich variety of scenery an ample opportunities for studying human nature. Travelers have remarked upon the uniformity of life in the United States, as compared with the diversity of language and custom in Europe, and there is some truth in the observation. But human nature is interesting everywhere to those who keep their minds and hearts open by sympathy and insight. Canadians and Americans may come to know each other better than before because of the automobile. We may all take our part in intelligent diplomacy by behaving with courtesy and consideration whether as hosts in our own country or guests in another.—London Advertiser.

EDITORIAL NOTES AND COMMENT.

The son of Right Hon. Arthur Meighen has won a prize at a Quebec University outstripping his father who never was able to win anything in Quebec.

Sir William Mulock puts the case for restricted immigration very neatly in one sentence i.e., "An empty house is better than a bad tenant."

Be careful always—not just during this safety first week—and help to make conditions safer for everybody.

Canada is sending two delegates to the Naval Conference at Geneva, thus having a representative for each unit of the Canadian navy.

Make sure of your brakes and headlights and then pledge yourself to drive safely always. Then you will be a real member of the Safe Drivers' Club.

Names of old residents are coming in fast but The Examiner is not yet satisfied that the list is complete. If you have lived in Peterborough since 1867 please send in your name to The Examiner at once.

Mussolini has ordered all landlords in Italy to reduce their rents before July 1st. Wonder if there is any chance of Peterborough securing his services for a while?

CATTLE, GRAIN AND PRODUCE

Peterboro—Toronto—Montreal

TORONTO LIVESTOCK.

TORONTO, June 16. — Trade opened fairly active with prospects for a good clean-up of the balance of the week's offerings, at prices steady with the 25c average decline in the week.

Heavy coarse steers were hit a little harder than any other class. The decline in this case ranging from 25c to 50c, but this was made up for in steadiness for choice handyweight steers and heifers.

Choice handyweight butcher steers and heifers firm at $9.00 to $9.50. Heavy beef steers, very choice, $9.00 to $9.50. Fair to good butchers, $8.00 to $8.85. Choice heifers, $8.75 to $9.25.

Cows, good to choice, $6.50 to $7.25; medium, $5.50 to $6.50.

Bulls, steady, $6.50 to $7.00.

Calves a shade firmer to $10.50 to $12.00.

Hogs—Market settled at 25c lower; selects, off cars, $10.00; f.o.b. selects, $9.10; thick smooths, f.o.b. $8.60; fed and watered, $9.40.

Sheep light, choice, 6c to 7c. Spring lambs, choice, 16c to 16½c per pound. Yearlings, 8c to 9c.

Receipts.

Union Stock Yards — Receipts, 471 cattle, 581 calves, 2,091 hogs, 40c sheep and lambs.

Export steers, choice	$ 9.00 to $ 9.50
Butchers, choice	9.25 9.50
do. medium	8.25 8.85
do. heifers	9.00 9.25
Baby beeves	11.00 11.50
Cows, fat, choice	7.00 7.50
do. medium	5.50 6.00
do. canners, cutters	2.50 3.00
Bulls, butcher, choice	6.50 7.00
do. medium	4.00 4.25
Bolognas	4.75 5.25
Feeders and shortkeep	7.50 7.75
Stockers, good	7.00 7.40
Calves, choice	10.00 11.50
Spriggers, coolies	75.00 100.00
Milkers, choice	75.00 90.00
Choice lambs	12.00 13.00
Buck lambs	8.00 10.00
Spring lambs	0.16 0.16½
Yearlings	8.00 9.00
Buck sheep	5.00 6.00
Hogs, f.o.b. thick smooth	8.60
Hogs, off cars, selects	9.00
Hogs, selects, f.o.b.	9.10

MONTREAL GRAIN AND PRODUCE

MONTREAL, June 16 (Canadian Press).—The foreign trade in Canadian grain continued inactive on the Montreal market yesterday, there being practically no demand from any source.

Owing to the further strength in the future markets for corn and oats yesterday a stronger feeling developed in the local market for the cash article, and prices for corn were advanced 2 cents per bushel, and oats 1½c per bushel. The demand was limited. Car lots of Argentine corn were quoted at $1.05, and American sample corn at $1.06 per bushel.

A weaker feeling prevailed in the ocean grain room market from the Port of Montreal and rates to some ports in the United Kingdom have been reduced 3d to 6d per quarter. The rates to the Continent have also decline 1 cent per hundred pounds. This was attributed to the limited demand of late.

The local and export trade in Spring and Winter wheat grades of flour continued quiet, but values were steady.

A feature of the rolled oats trade was the stronger feeling that developed and prices were advanced 15 cents per bag. The demand was fair. The market for all lines of millfeed was moderately active and values were firm.

The weakness that has characterized the potato trade of late was again a prominent feature yesterday and values were reduced another 25 to 35 cents per bag. This is attributed to the liberal supplies of new crop American potatoes coming forward and the decrease in the demand for old crop Canadian stock. Sales of odd cars of Quebec White B grade were made at $2.15 to $2.25 per bag, and Reds at $1.80 to $190 per bag of 90 pounds in bulk, ex-track.

The egg market continued active and values were unchanged. The receipts were 790 cases.

Prices for all grades of butter were well maintained, but the demand was quiet. The receipts were 717 packages.

The undertone to the cheese market was firm under a fair demand from English and local buyers. The receipts were 4,270 boxes.

Grain Quotations.

Oats, Canadian Western, No. 2, 75½c.

Oats, Canadian Western, No. 3, 71½c.

Flour, Manitoba spring wheat patents, firsts, $9.00.

Flour, Manitoba spring wheat patents, seconds, $8.50.

Flour, Manitoba spring wheat patents, strong bakers, $8.30.

Flour, winter patents, choice, $6.40.

Rolled oats, bag 90 lbs., $3.90 to $4.00.

Bran, $32.25.

Shorts, $34.25.

Middlings, $41.25.

Hay No. 2, per ton, car lots, $14.00.

Cheese, finest Westerns, 17¼c to 17½c.

Butter, No. 1, pasteurized, 33¾c to 34c.

Eggs, fresh extras, 36c.

Eggs, fresh firsts, 34c.

Potatoes, per bag, car lots, $2.15 to $2.25.

CHIC. GO CATTLE.

CHICAGO, June 16 (Canadian Press).—Cattle 9,000; fed steers and yearlings, strong to 15c higher; active at advance; clearance good; fat cows and butchers' heifers stronger; bulls weak; vealers steady; stockers and feeders scarce but slow; best weighty steers $13.90; best highest $13.85; long yearlings $12.90; light yearlings $12.10; yearling heifers $11.40.

Hogs, 20,000; market generally 5 to 10c lower than Tuesday's average; spots off 15c on weight averages 210 pounds down; packing sows sharing decline late; pigs in very narrow demand; spots 25c down; top $9.20; bulk 160 to 200 pounds $8.75 to $9.10; 210 and 250 pounds $8.80 to $9.10; 210 to 250 pounds $8.80 to $9.10; 260 to 320 pounds $8.60 to $8.85.

Sheep 11,000; fat lambs and yearlings closing weak to 25c lower than Tuesday; bulk Idaho lambs $17.25 to $17.35; top at outside price; bulk good natives $16.00 to $16.25.

CHICAGO GRAIN.

CHICAGO, June 16 (Canadian Press).—Corn acted as a magnet yesterday and lifted all the grain markets. Prevailing temperatures and other conditions were still unfitted to hurry along the corn crop and the Missouri official State report said the outlook for corn there is the worst in forty years.

Closing quotations on corn were strong, 1¾ to 2¼c net higher at the day's top figures, with wheat unsettled but showing ¼ to ⅝c gain; oats ½ to ⅞c up, and provisions varying from 5 cents decline to an equal advance.

Some export buying of new crop Winter wheat at 9 cents over September helped to strengthen the wheat market in the late dealings. Wheat clearances for the day totalled 795,000 bushels, Galveston alone clearing 528,000 bushels. Better weather for wheat both northwest and southwest, however, made wheat prices average lower most of the day.

Commission house and foreign buying steadied the provision market despite a sag in hog values.

STERLING EXCHANGE.

MONTREAL, June 16 (Canadian Press).—Sterling exchange was quoted yesterday at: Demand $4.85 9-16; Cables $4.86.

BOARD MEETING.

New Members Are Elected To School Board By Acclamation.

LAKEFIELD, June 15.—The regular meeting of the Lakefield Public School Board was held on Monday evening, June 13th, at 8 p.m.

There were present J. W. Ridpath in the chair and Trustees D. H. Charlton, B. Q. Dench, G. H. Spence and H. R. Wagar.

The minutes of the previous regular and the special meeting of May 13th were read and on motion confirmed.

Letters were read from E. M. Moyer Co., agreeing to allow the Board $30 on fountain; from Miss Nixon and Miss E. A. Woodhouse applying for positions on the staff. The report of the Principal for May and of Miss Kidd regarding Primary teachers' trip were presented.

Moved by Trustees Charlton and Spence, that communications be received and Moyer Company's offer re fountain be accepted and fountain shipped by Mr. Stenner under the supervision of the chairman.—Carried.

The Finance committee presented a report recommending the payment of the following accounts: E. J. Millage, bubbler system, $320.00; Walter Madill, roofing, $12.20; G. M. Hendry Co., supplies, $3.90; E. H. Northey, thermometer, $2.25; W. W. Leonard, hardware, $7.05; W. G. Fitzgerald, hardware, $55.51; L.H.E.C., light, $6.01. Total, $406.92.

On motion of Trustees Spence and Dench the report was received and adopted.

Owing to the resignation of Mr. David Darling, who was one of those nominated for councillor on Monday last, Messrs. W. Doidge and J. F. Lillicrap were declared elected by acclamation.

Whenever a death occurs in the village of Cesaree, Turkey, a town crier immediately goes about shouting the doleful news, even though the death occurs in the night.

A girl golfer, searching for a ball that had fallen into the water, fished up an oyster containing a $500 pear from a Scottish river.

O'Keefe's Dry
GINGER ALE
Keep a few bottles always on ice
O'Keefe's Beverages Limited, Toronto
Local Distributor—J. M. Brooks.

Mr. P. R. E. Caution says:

Motorists—Do not try SHORT CUTS, SPEEDING and TAKING CHANCES, lost time, suffering and death are too often the result.

A Thought For To-day

WHAT IS PHILOSOPHY?

When danger threatens, when real defeat is at a distance, not too near, the philosopher can reason his way out and then he talks loud and long of his triumph over threatening trouble and often convinces the thoughtless that his philosophy is beyond the pale of misfortune.

Philosophy, in itself, can only find the "causes of all phenomena, both of mind and matter", but philosophy does not cure the cause.

Philosophy often helps to lighten the load and brighten the way, but it requires more than philosophy to cure pneumonia.

Philosophy is a mental pill that we taken when the bile of trouble gets foaming, but, even then, pills are more effective.

Philosophy will carry us far from the poisoned arrows of our enemies, but all the philosophy in the world will not stop our hostile foes from firing their shots.

Philosophy is high-hat prose and high-brow poetry on causes, but it produces no certain cure.

A reasonable amount of philosophy is a good thing, but it is not the big thing in life.

Philosophy teaches us to reason, but, when actual danger arrives, the philosopher often forsakes his post and leaves the brunt of the battle to some humble comrade with spiritual strength.

SPRAY YOUR ROSE BUSHES.

shrubs and flowers with a solution of Parke's Tobacco and Whale Oil Soap. It will protect the foliage against leaf-eating insects and lice. It will not injure the most delicate plants. Good for washing off large-leafed plants. 30c and 50c.—Bond's Drug Store, corner George and Hunter streets.

YOUR SUMMER COTTAGE

—Is it as Attractive Inside as Out?

MAKE your summer cottage comfortable and home-like with Gyproc Fireproof partitions and ceilings. At small cost the whole interior may be transformed into attractive, cosy rooms.

Write for free booklet—"My Home." It will tell you how Gyproc, Rockboard Gypsum Insulating Sheathing and Insulex will reduce your fuel bill from 20 to 40%.

THE ONTARIO GYPSUM CO., LIMITED, PARIS, CANADA

GYPROC
Fireproof Wallboard

For Sale By
Thomas A. Rehill & Co. - - - - - Peterborough, Ont.
Peterborough Lumber Company, Ltd. - - Peterborough

WISE AND OTHERWISE.

A husband-calling contest was the feature of an Iowa fair recently. We thought from the headline that there had been some trouble somewhere over a bridge game.

* * *

Some day a public official is going to Hawaii and escape without having his picture taken with a lei. That will be news.

* * *

The Chinese invented gunpowder. After the rest of the world tried it out, they evidently have decided it's jolly stuff.

* * *

Mexico's getting ready early for the 1928 presidential campaign. Correspondents have noticed a boom in shotgun practice.

(Copyright, 1927, NEA Service, Inc.)

MARMORA NEWS

MARMORA, June 15. Mr. W. Forestell spent a few days in Belleville last week.

Mr. Jack Gehan is shortly moving to Stirling to take over the management of a grocery store there.

Mr. H. A. McNally spent Saturday in Toronto.

Mr. and Mrs. Tom Gray and Mr. and Mrs. Frank Gray were among those attending the circus in Peterborough on Saturday.

Mr. and Mrs. C. Froats are spending a couple of weeks with relatives at Niagara Falls, N.Y.

Mr. and Mrs. S. Burnett visited the latter's parents, Mr. and Mrs. William Jones of Rawdon township on Sunday.

Mr. and Mrs. William Knox of Toronto and Mr. Leslie Knox of Rochester are visiting at the home of Mr. and Mrs. William Knox on account of the latter's serious illness.

Rural Dean B. F. Byers of Stirling visited at the rectory on Friday.

Mr. Llewellyn Jones and niece, Miss Lillian Jones of Marmora township, spent Sunday with Mr. and Mrs. William Jones of Rawdon township.

The condition of Mrs. John Moffatt, who recently underwent an operation, shows much improvement.

WHERE QUALITY COUNTS — DOMINION STORES LIMITED — WHERE QUALITY COUNTS

70 New Stores Opened This Year

485 Stores

DO YOU REALIZE that this means a new store opening every second day (excluding Sundays). Seventy new communities and hundreds of thousands of housewives are now benefitting in the savings they are making by buying at a red front Dominion Store "Where Quality Counts."

From many districts we receive requests for us to place a store, which assures us that we are helping the public and supplying QUALITY GROCERIES—CHEAPER.

Join this mighty throng and save on your grocery budget.

Just What You Have Wanted
"Now you'll relish Fruit Bread"

After extensive experimenting we have now perfected a real Fruit Bread. We know you will like it. Made at our own Modern Bakery

"TASTY" FRUIT LOAF 14c

Also Good, Large Jelly Rolls 15c each — Regularly sold elsewhere from 25c to 30c

Club House Olives: 5-oz. Queen 11c; 8-oz. Queen 22c; 5-oz. Pimento Stuffed 16c; 8-oz. Pimento Stuffed 31c	Bayside Pears in Light Syrup 2 tins 25c	Singapore Sliced Pineapple No. 2 tin 2 tins 33c	Salmon Finest Red Sockeye 1-lb. tin 45c; Choice Red Cohoe 1-lb. tin 35c

Norwegian SARDINES 15c tin
LOBSTER PASTE 14c
KIPPERED SNACKS 2 for 13c
VEAL LOAF 21c
Clark's POTTED MEATS 3 tins 25c
Libby's SAUERKRAUT 15c tin
STELNA CORNED BEEF 25c

Fancy Quality Shrimps — Just a fine Summer dish 19c

For Breakfast Canned Grape Fruit 29c tin

16-oz. Jar Raspberry or Strawberry JAM 25c
16-oz. Jar Pure Crabapple JELLY 21c
Shirriff's Concentrated FRUIT DRINKS 19c
Welch's GRAPE JUICE 33c
Little Chip MARMALADE 23c

Dominion Stores Quality TEAS — D.S.L. Bulk 59c lb. — A Blend of Indian Teas — Domino Blend English Breakfast Style 69c lb.

Chateau Cheese ½-lb. package 20c
Quaker Corn Flakes 9c pkg.
3-lb. Jar Marmalade 39c
Fancy Blue Rose Rice 3 lbs. 25c

Mayfield Brand Machine Sliced Breakfast Bacon 33c lb.

These Prices in effect until Saturday, June 18

D-182

Are You Saving Your Somme Soap Wrappers?

for these celebrated Wm. Rogers & Sons Clinton pattern teaspoons. **You get one for every 50 wrappers you send in.**

You cannot buy these spoons in any Jewellers for less than $4.00 per dozen.

DAVID MORTON & SONS Limited HAMILTON, ONT.

A Different Drummer.

(By Jeanette)

Mrs. Cameron's hand shook. The broom, from which she was extracting a long, stiff straw, waggled uncertainly and slid out of her grasp, the hard handle whacking her right shin-bone as it hit the floor with a thud. If Mrs. Cameron had been a man, she would have sworn. It was a small thing, but it was the culmination of a series of annoying small happenings of that bright May morning. First, the double boiler had burned badly—her new aluminum boiler that she had so proudly brought home last week. Then the baby had broken a china jug, one of the last pieces of her mother's treasured set. It was ugly, this china, with a thickness to its edge and a hardness to its design that brought out the stark colors of the red and yellow roses with undue prominence, but Mrs. Cameron prized it, and the baby's little hands had been well slapped over the misadventure. Perhaps it was the pitiful look of the tiny thing, unconscious of serious wrong doing, that added to the mother's hurt feelings of the morning. And then Benny—

She set her lips firmly and stooped to retrieve the broom. The cake in the oven needed testing and a straw was required for the operation. Rubbing the whacked shin, she picked up the broom and carefully selected a straw of firm, hard texture. Still with the hard line about her mouth, she opened the oven-door and took out the gently browning cake. The pleasant odor filled the little kitchen, that was so pleasantly appointed, with its fresh window-curtains, its spotless white table and its canary bird, singing softly in a glistening cage.

Ellen Cameron was a good housekeeper. There were few to equal her, in the small town where she had been brought up and where she lived and moved and had her being. At the fall fair, that formed a prominent portion of the annual jollifications of the community, her jellies and pastry reigned supreme, and the deftness of her touch in the baking line was undisputed. Her husband and children couldn't complain about their victuals, she often asserted proudly, and the listeners were wont to agree, with, all the while, one of those comfortable mental reservations that found vent, later on, in surreptitious back-fence confidences, something like this:

"It's a pity she hasn't a quieter tongue in her head. Tom and the children don't have much of a life of it, if they happen to disagree with her."

The firm line deepened about her mouth as she replaced the cake and shut the oven-door. She was thinking of Benny, her twelve-year-old son, who would have quailed momentarily had he been within range of her gaze at the moment. But Benny was a mile away, engaged in the blissful occupation of tracing the angular features of his school teacher on the inside cover of his geography book, much to the delight of the five children who sat in the row behind him.

His mother did not sigh as she thought of the incorrigible Benny. She merely set her mouth more firmly, for her regular habit was not one of sighs. She believed in the Divine right of the parent to rule with a firm hand, the firmer the better, and she had no patience with these "new-fangled idiots," as she termed them, who prated about a child's individuality. Such individuality, to her, spelled insubordination, an attitude not to be tolerated a moment in any proper household.

Benny had been just a little worse than usual this morning, and his daily remonstrance over his hour of practise at the piano had been sillier than ever, in his mother's eyes. It was a scant breakfast he had received and a cuff on the ear had been his farewell from his maternal parent, as he set out for school. Benny did not like the piano, but his mother, who had been deprived of the music-lessons for which she had yearned when a small child, had resolved that her children should never lack for such tuition, and practise Benny must, whether he had a mind to or not. He had a taste for drawing, and liked nothing better than an idle hour wherein to make pictures to his heart's content. But to Mrs. Cameron, a picture was something like Peter Bell's primrose, merely a picture, "and nothing more." The enlarged portraits of her father and mother, more than ordinarily hideous, which hung in the parlor, were to her really wonderful creations of art, and far surpassed any "daubs" in paint or water-color.

She shut the oven-door with a bang, and then, with resolute steps, made her way upstairs. The baby, in its cot on the shaded front verandah, cooed pleasantly and the mother stopped for a minute to adjust the covers and to pat the little hands that had been punished for their mischief, a short time before. The tiny thing laughed and bobbed her little white bear plaything up and down. Mrs. Cameron smiled, but her purpose did not relax. She made her way to the little room occupied by Benny and James, and there found the treasured box of smudgy water-colors, under the bed. Drawing it out, she went down the stairs, and out to the yard, where she dumped the box and its contents unceremoniously into the garbage-can. Benny's mind was distracted by this foolishness, she thought. He must practise his music more and be ready to perform well at Miss Cunningham's recital, next month. On a previous occasion of the sort, he had covered himself with disgrace, in his mother's eyes, at least, by being compelled to resort to music for the execution of "Mary's Pet Waltz," while his smaller companions in the class went galloping through their "pieces," aided by memory alone.

The front door-bell rang. A blind peddler stood there, holding in his hand some little white booklets. In the muffled voice of those who dwell in eternal darkness, he proffered his wares to Mrs. Cameron. They were little books of verses and bits of wisdom that he sold for half a dollar apiece, or one might buy pencils or shoe-laces or collar-buttons. Upon these offerings the lady frowned, but she would not turn a blind man from her door. She must buy something from him. The little white booklet would look well on the parlor-table. She gave him the silver piece, and, with a word of thanks, he went his way. She watched him go down the walk, his stick tapping lightly on the gravel, the bright sun shining on his uncovered head. On a sudden impulse, she called him back, and bestowed on him one of Tom's old straw hats, hanging on a peg in the stair-closet.

Yes, the little book looked well on the table that occupied the exact centre of the small parlor, and that boasted already a pile of picture post-cards and a bouquet of stiff wax flowers in a glass vase. Idly, the mother, with one ear ready for the smallest complaint from the baby above, sat down in a wicker rocker and opened the tiny volume. Her eyes travelled down the pages. It was the usual collection of wise sayings, with here and there a four-line verse. One sentence caught her eye:

"When a man does not keep pace with his companions, it may be because he hears the music of a different drummer."

She read it over twice and then she got up quickly. The baby murmured from above. Later, placated by a few minutes of rocking and a fresh bottle of warm milk, she subsided, and the mother tiptoed down the stairs. Through her mind ran the few words she had just read, and, picking up the book, she scanned them once more.

An hour later, the firm line about her mouth just as noticeable as ever, she left her ironing-board to make a trip to the back yard and the garbage can, to retrieve with careful haste the box of smudgy paints. She looked them over, and then went into the house, to lift the stove-lid and deposit the box and its contents in the flaming interior, for Mrs. Cameron never wasted electricity on ironing. She used the real old-fashioned "sad" irons, and heated them in the old-fashioned way, over a wood fire in the kitchen stove. With a satisfied air, she resumed her work.

Tom Cameron came up the grave walk that evening with a subdued air. It was not that he was worried or overtired, but he always entered his home with the aspect of a man prepared for any eventuality. Ellen might be in a fine humor, and then again—well, one never knew. But Ellen sat on the front porch, sewing, and she looked quite peaceful. His brow relaxed. He went to poke the baby's fat cheek and to give its "walker" a little twist, then he sat down on the top step and fanned himself with the evening paper. "It's been a warm day," he remarked, and commenced to look at the headlines.

"Benny," called his wife, suddenly, raising her voice so that it would carry around the side of the house, where Benny and his brother, James were engaged in the pleasantly mournful occupation of burying a dead sparrow.

"Yes, maw," replied Benny obediently, appearing around the corner with the deceased clutched in a grimy hand.

"Go in and practise your music Benny," commanded his parent.

"Aw, Maw," said Benny, "let me bury the bird first. It's starting to smell already——"

"Do as your mother tells you, Benny," said his father, and the little boy, dropping the carcase, scuttled into the house.

"Listen to that, Tom," said Mrs. Cameron, stopping her work and leaning forward to tap her husband on the shoulder. "Listen to Benny's playing. Isn't it awful?"

"Sounds about as usual to me," said Mr. Cameron, absently, absorbed in the printed account of a gruesome murder.

"No, he gets worse all the time, and I've been thinking, Tom, that it might be better to let him take drawing lessons from old Mr. Fenton, and stop his music. When Betty grows up, she can learn to play the piano. And it seems kind of foolish to force him, and spend good money into the bargain, on something he doesn't like."

"All right, Ellen," said her husband, looking up with surprise. "But I thought you were dead set against the drawing lessons."

"Well, I've changed my mind about it. I burned his box of old water-colors to-day, and we'll get him a new outfit on Saturday night. He can start his lessons next week. There isn't much drawing shown at the fall fair, anyway, and maybe he could take a prize later on. You never can tell——"

Benny banged away laboriously. Suddenly, the baby began to cry.

"Benny," called his mother, "that will do. Run over to the store and get me a pound of butter for supper."

Gray Haired Men and Women—*Read!*

Do you really want to banish your gray hair? If so, there is a quick and sure way. Just make this test—as thousands of other men and women have done.

Do not even consider using ordinary artificial colorings which are mussy and difficult to apply—yes, awkward and frequently embarrassing because they change the hair coloring completely overnight.

Just get a bottle of Kolor-Bak at this special sale price today and use it as directed. You will find that with the aid of this clean, colorless liquid, gray hair regains its natural shade gradually but surely—almost imperceptibly. A week is often sufficient to accomplish the change; and in that time Kolor-Bak not only changes the hair coloring but gives it a beautiful, lustrous softness and routs dandruff besides.

Be fair to yourself and to Kolor-Bak. Give it a trial. No sample of hair necessary when purchasing. The same bottle is for any gray hair. Try it—at our risk. If desired results do not appear, your money will be returned. Guarantee in each package.

Kolor-Bak

Banishes Gray Hair

For Men and Women

Special Sale Price $1.29 Regular Price $1.50

For 6 Days Only

BOND'S DRUG STORE

Cor. George and Hunter Sts.

A QUANTITY OF

AMERICAN POSTAGE STAMPS FOR SALE

Apply Examiner Office

OMEMEE PERSONALS.

OMEMEE, June 16.—Mr. W. G. Stephenson attended a meeting of Synod in Toronto last week.

Mr. T. J. Parsons and daughter, Miss Lila Parsons, enjoyed the Wednesday half holiday with Mrs. T. Rehill of Peterborough.

Mrs. William Earle spent Thursday with her sister, Mrs. A. Staples, of Lindsay.

Mrs. T. C. Stephenson accompanied by Mr. and Mrs. O. Stalter and the latter's brother, Mr. M. Kennedy of Toronto, motored to Thurstonia on Wednesday.

Rev. D. R. Clare, Mrs. Clare and daughter, Miss Margaret, and son, Errol, of Welcome, spent Friday with Mrs. Clare's parents, Mr. and Mrs. A. Scott.

Miss B. Beatty of Peterborough is spending a few days with the Misses Cornwall.

Miss Lillian Race visited her uncle, Mr. Lewis Race of Lindsay on Saturday.

Mr. and Mrs. R. Kidd of Toronto were the guests of the former's aunt, Mrs. O. G. Williamson, over Sunday.

Mr. and Mrs. Clemett and son, Glen of Lindsay, spent Wednesday and Thursday with her brother, Mr. W. Wagstaff.

Mr. and Mrs. H. Lamb and Mr. and Mrs. O. Stalter motored to Oshawa on Saturday, where they were the guests of Mr. Stalter's parents until Sunday evening.

Mrs. E. H. Mitchell, Mrs. Robert Mahood and Mrs. O. G. Williamson attended the Presbyterian W.M.S. convention in Peterborough last week.

Mr. and Mrs. Ernest Bushnell of Toronto spent a couple of days with his parents, Mr. and Mrs. J. Bushnell last week.

Mrs. Army Mulligan and Miss Ella McCrea of Lindsay were the guests of Mrs. T. A. MacPherson on Thursday.

Mr. and Mrs. G. D. Gowans and children and Mrs. Smith motored to Thurstonia on Wednesday.

Mrs. Henry of Peterborough was the guest of her cousin, Miss E. Robinson, on Saturday.

Rev. W. J. H. Smyth of Wellington called on friends in Omemee while returning home from conference at Oshawa.

Mr. and Mrs. Stanley Shaw of Peterborough spent the week-end with his parents, Mr. and Mrs. William Shaw.

Mr. C. L. Morcombe and daughter Evelyn, motored to Pickering and Whitby on Saturday, where they attended the Decoration Day Services on Sunday at Pickering and visited Mrs. Morcombe, who was called to her home owing to her mother's illness.

Mr. and Mrs. R. Howden visited Mr. and Mrs. Robert Graham of Lindsay on Sunday.

Mr. and Mrs. Stanley Laidley and Misses Grace and Maude Laidley of Toronto motored to Omemee on Saturday and visited their parents, Mr. and Mrs. Abraham Laidley, over the week-end.

Mr. and Mrs. Thurston Senior and Mr. and Mrs. Thurston Junior of Dunsford, visited the former's daughter, Mrs. Cyril Elliott on Sunday.

Rev. Dewey Stinson of Demorestville visited his parents, Mr. and Mrs. Samuel Stinson, while returning from conference at Oshawa.

Mr. George Langdon of Lindsay spent Sunday at the home of Mr. and Mrs. A. Laidley.

Miss Mamie Hickson of Mount Horeb has accepted a position in Mr. R. Bradley's grocery store.

Mr. and Mrs. F. G. Sandy and daughter, Miss Genevive, motored to Toronto on Wednesday to bring Miss Doris Sandy home, she having completed her studies at the College of Education.

Mr. F. MacFarlane of Lindsay visited Mr. and Mrs. E. Jamieson on Thursday.

Sheriff R. J. and Mrs. Patterson of Lindsay visited their daughter, Mrs. M. Thorne over Sunday.

Miss Lillian Brandon of Lindsay spent Sunday with her parents, Mr. and Mrs. William Brandon.

Mr. and Mrs. S. Grandy, accompanied by Mr. and Mrs. L. A. Southworth and daughter, Jean, left on Tuesday on a motor trip to visit the former's daughter, Mrs. (Dr.) Cook of Sudbury.

Mr. and Mrs. Robert Stinson visited their son, Mr. Harry Stinson in Oshawa on Sunday.

Mr. and Mrs. W. G. Stephenson and son, Charlie, and Miss Hilda Clarke motored to Coldwater on Saturday, to spend the week-end with the latter's sister, Mrs. W. Shepard.

Mr. and Mrs. R. H. Johnston and Mr. Isaiah Feir visited the latter's brother, Mr. A. Feir of Peterborough, on Wednesday.

Mrs. W. Skitzer of Peterborough visited Mrs. D. Belsh on Tuesday.

Mr. Arnold Kennedy of Toronto visited his uncle, Mr. W. H. Kennedy, on Monday.

Mrs. W. J. Kennedy received the sade news of her father's death on Monday. The late Mr. Henry Thurston of Dunsford will be remembered by many, having resided for many years about a mile north of Omemee.

Mrs. Quartermaine and son of Toronto have taken up residence at their cottage at Fee's Landing.

The Wide-Awake Mission Band are planning to hold a Bake Sale in Mr. C. L. Morcombe's store on Saturday afternoon, commencing at 4 o'clock.

Mr. Kemp of Toronto was in town last week, and also visited Fee's Landing.

Mrs. T. Hart of Fleetwood is the guest of her brother, Mr. R. Lee and also her daughter, Mrs. Harvey Hall.

Mr. and Mrs. Kenneth Griffin of Bobcaygeon spent Sunday with the former's parents, Mr. andMrs. George Griffin at Kenedew Park.

Mrs. J. Tully of Toronto visited his sister, Mrs. J. J. Magee, on Friday.

Kidneys Weak?

"Troubled for years with kidney trouble, thanks to Fruit-a-tives I am able to do household duties without pain or fatigue."

Mrs. Thomas Evans, Everett, Ont.

"Fruit-a-tives", made from fresh fruit juices and tonics, can always be depended upon to relieve back-pain, rheumatism, lumbago, etc., caused by improper kidney, stomach or bowel action. 25c and 50c everywhere.

Fruit-a-tives

BLACKHEADS

Don't squeeze blackheads—dissolve them. Get two ounces of peroxine powder from any drug store and rub with hot, wet cloth briskly over the blackheads. They simply dissolve and disappear by this safe and sure method.

THREE to FIVE MINUTES to FORTY THEATRES AND ALL SHOPS

HOTEL ST. JAMES

TIMES SQUARE NEW YORK CITY JUST OFF BROADWAY AT 109-13 WEST 45TH ST.

Much favored by women traveling without escort.

Rooms $2.00 up with Bath $3.00 up

Send Postal For Rates and Booklet

W. JOHNSON QUINN, President

The Confederation

New FAST TRAIN TORONTO to VANCOUVER

Canadian National Railways Commemorate Confederation

1867 1927

See Canada in Canada's Diamond Jubilee Year

Direct Through Service via Winnipeg, Brandon, Regina, Saskatoon and Edmonton.

Every day of the week FIRST TRIP JUNE 24th		Schedule of one day as example
Leave TORONTO	9-00 P.M. E.T.	Friday
Arrive Winnipeg	8-45 A.M. C.T.	Sunday
Leave Winnipeg	9-15 A.M. C.T.	"
Arrive Brandon	1-00 P.M. C.T.	"
Arrive Regina	6-40 P.M. M.T.	"
Arrive Saskatoon	11-40 P.M. M.T.	"
Arrive Edmonton	10.00 A.M. M.T.	Monday
Arrive Jasper	6-40 P.M. M.T.	"
Leave Jasper	6-00 P.M. P.T.	"
Leave Kamloops	4-40 A.M. P.T.	Tuesday
Arrive VANCOUVER	3-00 P.M. P.T.	"

E.T.—Eastern Time C.T.—Central Time M.T.—Mountain Time P.T.—Pacific Time

This magnificent train is made up of Compartment—Observation—Library—Buffet Cars (Radio Equipped) Standard Sleepers, Tourist Sleepers, Diner and Coaches. The entire train is of all-steel construction and every facility and convenience is provided for its passengers.

TRAVEL Use Canadian National Express for your next shipment and for Money Orders, Foreign Cheques, etc.

J. B. DORAN, 324 George Street, Peterboro. Phone 259.

CANADIAN NATIONAL

The Fire Department

By SHIRLEY RODMAN WILLIAMS.

THE call of the Fire Department! Everyone jumps to get out of the way, windows are crowded and people follow running. Excitement is afloat. Let's go to the fire! The children are wild to go. Of course they are. Such wonderful red wagons and miles of gushing hose, people breathless and hanging on every move of the fire heroes in slickers and hats! But a fire is no place for children unless they are accompanied by a grown-up and kept out of danger's way. Not only that, but kept from interfering with operations. The firemen and police have plenty to do without watching children at a time when seconds may mean loss of property or life. Explain to the children that the way they can help fight fire is to be quiet and keep out of the way so that no time will be lost because of their thoughtlessness or lack of self-control.

CLANGETY, clang, clang!
Bangety, bang, bang!
Ding! Ding! Ding! Ding! Ding!

"Get out of the way," bangs the bell with a fuss,
"There's a fire in town and this car's in a rush.
We've ladders, and helmets, and nozzles, and hose,
And a screen to fight fire wherever it goes.
Draw up to the curb all you automobiles!
Get out of my way all you hucksters on wheels!
I clang down the street and make people all stare,
I guess it's because of my jolly red air.
I whistle and scream and make everyone run,
Oh, when there's a fire I surely have fun.
The grocers, and merchants, and shoppers and all
Stenographers, bankers, and folks fat and tall,
Go jumping, and scrambling to make way for me
Because I'm the Fire Department, you see!"

Clangety, clang, clang!
Bangety, bang, bang!
Ding! Ding! Ding! Ding! Ding!

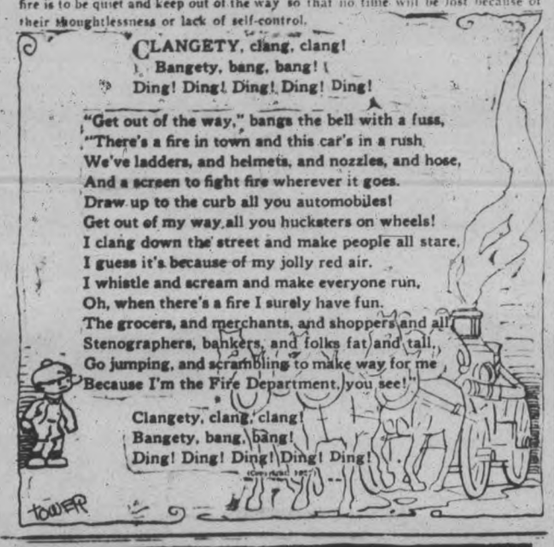

Modern Women Need the Modern Dye

Up-to-date women enjoy home dyeing by the wonderfully clean, successful methods of SUNSET—the real dye in cake form.

SUNSET is *fast*—boiled in, the only way to make home dye fast. Colours are brilliant and penetrating. Cotton, silk, wool or mixed goods dyed same shade at same time. No need to take garments apart, work over buttonholes, etc., when you use

SUNSET *Soap* DYES

Material dyed with SUNSET looks like new because SUNSET preserves the finish on cotton and wool, the sheen on silk; and cleans as it dyes. There's no re-dyed look.

SUNSET is safe; no acids used to set colours, just ordinary table salt. SUNSET does not stain hands or spoil utensils. Insist on SUNSET—there's only one SUNSET and it's different from any other dye. It is patented!

SUNSET colours can be combined to produce all the fashionable shades. It tells how in the SUNSET "Season's Colours" folder. Free where you buy SUNSET. If your dealer hasn't SUNSET ask him to get it for you. Or send to us direct, 15 cents per cake, postage prepaid.

SUNSET—the real dye—is made in Canada

North American Dye Corporation, Dept. 115, Toronto

Sole Representatives for Canada: Harold F. Ritchie & Co., Ltd., Toronto

AT YOUR DEALERS 15c OR SEND DIRECT TO US

Musical Opportunities

Here are several good chances for you to secure real good instruments at a fraction of their worth. They are sold on our Easy Payment Plan. Come and see them.

A splendid piano case, 6-octave Bell Organ with mirror top. Only $25.00

A REAL GOOD **Columbia Phonograph**

with filing cabinet and 6 new records and 300 needles $25.00

A Special in a **Brunswick**

Slightly used Console Style Brunswick in dark mahogany, with 12 selections. Easy terms. For Saturday .....

$95.00

Here is a nearly new "C" Melody Saxophone, silver-plated, and just like new, for only .....

$95.00

Come and see it.

WE SPECIALIZE IN SMALL INSTRUMENTS, STRINGS AND SUNDRIES

The J. M. GREENE MUSIC CO.

Exclusive Brunswick Record Dealers CHARLOTTE STREET

'GORILLA' IS BEHIND BARS IN MANITOBA

Arrested Last Night, Escaped, Trailed and Recaptured To-day.

HOUNDS USED.

Broke Two Locks in Making His Way From Jail to Woods.

WINNIPEG, June 16 (Canadian Press).—In wooded country, offering excellent cover for the fugitive, Provincial and Town Police, aided by scores of citizens, armed with every conceivable kind of weapon, searched for the man who escaped from Killarney Jail last night, and effected his capture. Suspected of being "the Strangler," who killed a Winnipeg Woman and girl, the man was arrested at Wakopa, five miles from the international boundary last evening. Fifteen minutes after being lodged in jail he had picked two locks on the door which confined him to the cell and was free again. He disappeared into the bush.

Bloodhounds assisted the police from Winnipeg, Brandon, and nearby points, members of the Royal Canadian Mounted Police, Provincial Police and a posse of citizens in the search.

Shortly after the capture, Chief of Detectives Smith of Winnipeg, in a long distance telephone conversation, stated he was confident the man answered the description of the "Gorilla," who is charged with strangling Mrs. Emily Patterson and 14-year-old Lola Cowan a week ago.

Police believe that the perpetrator of the two crimes in Winnipeg is the same person who is wanted in a score of cities in United States for committing murders of a similar nature.

Surrounded by a cordon of Provincial Police, the fugitive was captured in the woods two miles west of Killarney. He surrendered without resistance. Cheers rent the air when he was safely lodged behind the bars of the jail.

Wore Same Clothes

The Continent-wide hunt for the "Gorilla man" is believed to have ended with this man's capture. The prisoner when arrested was wearing a straw hat and blue overhalls, which agree with the garb the "Strangler" is last reported to have donned. He was haggard and hungry, with a heavy growth of beard and he cowered in fear before the crowd of farmers who had gathered in front of the town jail.

Both Col. Hugh Martin, Commissioner of Provincial Police, and George Smith, Chief of the Winnipeg Detective Force, expressed confidence that the man under arrest was the fugitive who had been trailed throughout Manitoba and Saskatchewan for the double killing in Winnipeg.

The Story of the Chase

A report that a suspicious-looking character was hovering in the vicinity of Wapoka, Manitoba, 18 miles southwest of Killarney was received by the police over the long distance phone from Mrs. Leslie Morgan, wife of a general merchant in Wapoka. A stranger entered the store and asked for a meal and provisions. Her suspicions aroused, Mrs. Morgan seized upon the first opportunity to acquaint the authorities. A few minutes later the suspect was in custody. When questioned by the police he ignored them and slumped into a sulking mood. The prisoner's shoes were removed and two padlocks put on the cell. When the police officers returned fifteen minutes later he had vanished.

The news of the capture of the suspected "Gorilla man" was flashed to Winnipeg authorities, who were about to leave for the scene by special train when the report of his escape was received. A heavy downpour of rain during the night had precluded a spurt to Killarney by motor.

Bloodhounds which have been used by the police in their search for the killer in Manitoba were again brought into action, and the man hunters armed themselves with sawed-off shot-guns, rifles and revolvers to meet the possibility of violent resistance. The fugitive, however, was again captured by the time the reserve force arrived at Killarney.

AUTO CASE IS HANDED JURY

(Continued from Page 1)

Kennedy—The light was on after 7 o'clock in the evening.

Mr. Huycke—Please explain the barricade.

Kennedy—It was made of the branches of trees put on the wooden standards.

Court adjourned at six o'clock.

Mr. Onions, foreman of the McNamara Company, in his evidence this morning, stated that there was a light placed on the barricade and on the day after the accident he examined the roadway and found black marks going back 126 feet from the barricade, as if made by tires of a car skidding.

Andrew Brown was called to give evidence as to the value of the Buick car. Mr. Brown estimated that it would be worth $550 on the Canadian market.

Joseph Detcher, the mechanic in Brown's garage, told of doing minor repair work on the car after the accident.

Mr. Huycke in summing up the case for the defence, submitted to the jury that plaintiff must show been going more than 23 miles an hour. It was not a new car when he bought it in 1923, and since then it had travelled 32,000 miles, making a total of about 42,000 miles. He thought it was an obvious attempt to get a new car out of the McNamara Company. "The company put a light on it and it was lit, which was all they were required to do." Brooks brought his car to Peterboro the day after the accident, had a few minor fixtures, returned to Buffalo, and drove the car until this March. He asked the jury to consider how far Gould was responsible for his own accident. "I am not going to say he was 100 per cent. but he was 75 per cent."

Mr. O'Brien, in addressing the jury said the highways of this country were free and could be travelled by anyone, and the party in fault of accident has a right to take the consequences. He submitted the McNamara Company was at fault. Two uninterested witnesses came 42 miles, and said there was no light on the barricade. "On this one principle, I stand or fall" he said. "Was sufficient prominence given this barricade so that it would draw the attention of people who travel the road? There was no light, and an accident happened."

"Mr. Gould's total claim is $571 and he is asking $500 which I think is a fair claim. He was justified in expecting the highways to be in good order. He turned off at the detour, and his car was damaged. The man who built the detour was responsible for all damages."

Mr. O'Brien asked the jury to find the McNamara Company wholly to blame, and the amount of damages claimed reasonable.

Judge McGlade, in addressing the jury, said "You gentlemen of the jury are the judges of the facts as you find them in this case. It is the privilege of the trial judge to give impressions, but I shall endeavor not to, and you shall consider yourselves the sole judges. It is not necessary that 12 of you be agreed on a verdict; if only 10 of you are agreed it is sufficient. The first thing you should be called upon to determine, is what has been the amount of the damages done to the plaintiff. It seems to me there are the necessary expenditures in the first place to put the car in running order. Then there is the value of the plaintiff's car at the time of the accident, and then the value after the accident, and what actual depreciation the car has suffered as a result of the accident.

"There exists to-day in the province of Ontario, 'the Contributory Negligence Act.' First, you must find the amount of the damages had their been no fault nor neglect, and then find where the blame is to be laid, or what per cent defendant and plaintiff are to blame for the accident."

Judge McGlade drew to the attention of the jury the statement of the plaintiff that he was offered $500 for the car this spring.

"Gentlemen," said the Judge in conclusion, "the plaintiff is not a native of this country, but this is a British court of justice, and he must be given fair play in every sense of the word."

The case was given to the jury at 12.45 p.m.

TWO DAYS LEFT TO WRITE POEM

Womens' Music Club Competition Closes on Saturday.

Only two days remain for those who intend entering the Women's Music Club competition, which calls for a poem on Canada.

The Music Club is endeavoring to commemorate the local celebration of the Jubilee of Confederation in poetry and song. Two prizes of $5 and $3 are offered to children over 12 years of age, attending the Collegiate, Public or Separate Schools of the city. The poem must be original and must consist of six stanzas of four lines each.

In addition to the monetary prize, the poem taking first prize will be set to music, if suitable, by Miss Agnes Logan and will be sung on some public occasion by a well-known vocalist. The prize-winning poems will also be published in The Examiner.

This is a splendid opportunity for young people with poetic ability to try out their talents in a practical way.

The poems must be sent to Mrs. Porter, 521 Gilmour Street before Saturday night, and a note must accompany each poem, from parent or guardian, signifying it to be the pupil's own work.

NO FLARES STOLEN.

Says Assistant Chief of Forestry Service With Regard To Roberval.

QUEBEC, June 16 (Canadian Press).—Avila Bedard, assistant chief of the Provincial Forestry Service, stated to-day that no reports of thefts of flares from Roberval Air Station have reached him. Even if the theft of flares which has been reported were true, he said, no person would go from one to two hundred miles in the woods to fire them.

Roberval Air Station is about 35 miles from River Bend, from which emanated the erroneous report yesterday that Nungesser and Coli, missing French aviators, were found alive.

KKOVAH SALTS
MAKE YOU FIT KEEP YOU FIT

ST. JOHN'S HAS BIG PROGRAM

Public Service on Friday Opens an Intensive Week-end.

MONDAY'S VISIT.

On Friday, June 17th there will be a public service in St. John's church at 8 o'clock which will be memorial in character. To this service the city council have graciously accepted an invitation and the Ministerial Association as well as the clergy of the Deanery of Peterborough, all the clergy of the city are cordially invited. The sermon will be preached by the Rev. Canon F. J. Sawers, Rector of St. Matthew's church, Toronto, an old Peterborough boy. Anthem. "The Souls of the Roghteous." On Sunday the Rt. Rev. Dr. C. A. Seager, Bishop of Ontario, will preach at both services. On Monday, June 20th there will be a short service of evensong in the church at 5 p.m., at which His Excellency the Governor-General will read the lesson.

All clergy who wish to attend are invited to seats in the chancel. After the service the Governor-General will unveil a tablet in the vestibule of the church to commemorate the centenary, and will then proceed to give an address. The Vicar and Wardens wish it known that the grounds are open to the public on that occasion and all are welcome to come and hear the address. High tea will be served in the Parish House at six o'clock, for which their Excellencies will remain. Many old members of St. John's and former citizens of Peterborough from varied distances have expressed their intention to be present for these week-end activities

The following have expressed regrets to date:

Judge and Mrs. Dennistoun, Winnipeg; Mrs. Fawcett, Toronto; Miss Margaret Armour, Millbrook; Miss E. Dobbie, Toronto; Mrs. R. H. Boyle, Toronto; Mrs. Gore-Barrow, Toronto; Mr. and Mrs. H. W. Stallard, Chiliwac, B.C.; Rev. R. F. Palmer, San Francisco, Cal.; Mrs. F. H. Hudson, Montreal; Mr. L. M. Lockington, Toronto; the Misses Wilson, Toronto; Mr. and Mrs. J. Common, Toronto; Mr. and Mrs. E. Lush, Wiseton, Sask.; Mrs. E. L. Howie, Langentries on the Hudson; Mr. and Mrs. C. Abbott, Kingston; Mrs. Salesbury, Toronto; W. A. Cluxton, Bobcaygeon; D. H. Burritt, Toronto; W. W. Dean, Mortintown, Ont.; Clarissa Bayley, Ottawa; Gerald Rackham, Toronto; Mrs. C. A. Roy, Montreal; Rev. C. Carpenter, Toronto.

The following have accepted invitations to date: Mr. and Mrs. J. Morris, Toronto; W. D. Parker, Ottawa; Mr. and Mrs. E. T. Blackwell, "The Poplars"; Miss Minnie Ramsay, Queenston; Mrs. Ambery, Toronto; Mrs. Palmer, Toronto; Mrs. Valleau, Lexington, Ky.; Mr. and Mrs. Hughes-Charles, Port Hope; the Misses Errett, Toronto; Miss Marion Cluxton, Toronto; D. Armour, Toronto; Eric Armour, Crown Attorney, Toronto.

WARSAW TRIAL IS CRITICIZED

Assassinator Sentenced To Indeterminate Period Imprisonment—May Be 15 Years.

NO HOSTILITIES.

MOSCOW, June 16 (United Press).—Tremendous indignation was evident here to-day as the result of Boris Kowceda's trial in Warsaw for the assassination of Pierre Voiloff, Soviet Russian Minister to Poland.

The senterice passed, indeterminate imprisonment with a recommendation that the term be fixed at fifteen years' hard labor, was in no way satisfactory. Discontent also was evident regarding the type of court appointed to hear the case and because the court had chosen to regard the assassination as an isolated incident rather than as a part of the "monarchist conspiracy against Russia." The latter view is that taken by Moscow.

The authorities did not see in the situation to-day any danger of war between Russia and Poland. Soviet Russia does not desire war despite the stiff tone of its communications to Poland relative to the assassination.

Moscow was noticeably calmer to-day as the recent wave of arrests introduced by the execution of 20 spies was greatly diminished, if not ended

Factories, however, were being carefully guarded against incendiarism or white terror manifestations. No hostility was evident against foreigners of any nationality here.

Admits Killing.

WARSAW, Poland, June 16 (Canadian Press).—Boris Kowceda, who has been sentenced for the assassination of Peter Voikoff, Russian Minister at Warsaw, admitted to the special tribunal yesterday that he killed the Soviet Envoy, but said he was not guilty of murder. He described the Act as one of revenge for what the Bolshevists had done in Russia. M. Rosengols, formerly Soviet Envoy to Britain, who was a witness of the shooting, said Kowceda exclaimed, "Russia, poor Russia," when he shot Voikoff.

Kowceda said that what he had seen as a boy in Samara had filled him with hatred against the Soviet. Hearing that the Soviet was becoming worse than ever, he had decided to go to Russia, but the Soviet Government refused him a passport. It was then he made up his mind to kill Voikoff.

CHINESE LEADER RESIGNS.

PEKING, June 16 (Canadian Press)—Announcement is made to-day of the resignation of Dr. V. K. Wellington Koo as Foreign Minister and Acting Premier of the Peking Government.

Lindbergh Evidently Gets What He Wants; Flies To Washington At 3 A.M. For Plane

NEW YORK, June 16 (Canadian Press). — Colonel Charles A. Lindbergh sprang another surprise early today when he suddenly decided that he should like to have his own plane, "The Spirit of St. Louis," which he had left behind in Washington on Monday. At 3.05 a.m. he hopped off in a borrowed plane from Mitchell Field, and at 7.57 a.m. was back at Mitchell Field with the other half of his famous "We."

The trans-Atlantic flier was attending a midnight benefit performance at a local theatre in aid of the families of the missing French airmen, Nungesser and Coli. Suddenly at 2 o'clock "Lindy" left the theatre unknown to most of the six thousand in attendance

The Colonel was dressed in full evening clothes, but over this put on a flying suit borrowed at the field, besides helmet and goggles. He arrived at Bolling Field, Washington, at 4.44 a.m. and started back for New York at 5.09 a.m., arriving 2 hours and 48 minutes later.

MUSICAL RECITAL

(By Jeanette.)

There was a large and appreciative audience at the Conservatory of Music last evening, for an exceptionally interesting recital given by Miss Viola White of Bailieboro, Miss Elizabeth Webber and Walter Townsend, pupils of Mr. R. Gliddon, assisted by Arnold Spencer, violinist, pupil of Miss Edwina Palmer, and members of the Peterborough Symphony Orchestra.

The outstanding feature of the programme which was very artistic was the piano concerto one of Mendelssohn's compositions played by Walter Townsend, with Miss Olga Fowler at the second piano and an orchestral accompaniment This was an unusual offering, as a piano concerto with orchestral background, is a novelty in Peterborough and was splendidly handled. Walter Townsend is one of the promising young musicians of the city whose work for years has been watched with interest. His playing of the difficult concerto last night demonstrated just how much energy he had put into its preparation. It was a feat of musicianship for such a youthful performer and was accorded renewed applause at the conclusion.

The orchestra played an opening overture in "Tales of Bagdad," and closed the programme with the rendition of the popular "Banditenstreiche," or "Jolly Robbers" number, giving both numbers with the zestful vim and happy tone which characterizes the playing of this organization, under Mr. R. Gliddon's leadership. The arrangement of the stage, with quantities of massed white and mauve lilacs, added to the attraction of the setting for the fine musical entertainment.

One of the most pleasing portions of the evening's programme was the playiyng of Miss Viola White, Bailieboro. Rendering her charming music from memory throughout, this young musician imparts a delicate atmosphere to her playing that makes it wonderfully absorbing, the "holding" quality being apparent in both numbers rendered, an "Elegie" by Nollet, and a "Valse in E Major," by Moszkowski. Interpretive ability combined with a smooth, melodic tone, are especially emphasized in the work of Miss White.

Miss Elizabeth Webber played one of Chopin's "Nocturnes," and an "Arabesque," by Schumann, with a thorough musicianship and compact, incisive touch that was very pleasing.

The violin music played by Arnold Spencer, with accompaniments by Miss Gwen Donley, was loudly encored The fine singing tone and facile, sure technique of the young violinist, made his renditions interesting in the extreme He played with muted strings, Elgar's "Salut d'Amour," and an encore in a lovely variation of "The Last Rose of Summer

The big rendition of the evening was the concerto, and it is hard to describe the reaction of the audience to such a massive attempt, so adequately handled by the youthful performer, Walter Townsend This young man appears to possess almost every attribute of an outstanding musician except the power and virility which will come with years He has a confident yet unassuming manner, a thorough technical grasp and a wonderful interesting type of fingering that makes his music outstanding With a smooth, unhurried execution, a compact, rounded tone, and a brilliant velvet touch, he plays in the legato manner, his music flowing along in unceasing rhythmic tempo There is an odd liquid cloudiness to it at times that seems to create an overtone to the actual music being played He was able at all moments to interpret adequately the varying movements of this attractive concerto in Mendelssohns flowing, graceful manner, from the bright Allegro opening, on through the milder Andante into the flying tempo and brisk mood of the closing Presto His playing of this number was a fine demonstration of co-ordination between mental grasp and physical interpretation of lovely music The piano playing of Miss Fowler and the beautiful orchestral accompaniment, afforded a wonderful background for the concerto, the combination holding the absorbed attention of the audience throughout its lengthy rendition

Astringent Relieves Sore Bleeding Gums

Pyorrhea relieved and prevented by this new antiseptic and astringent

Pyorrhea is a serious disease which demands careful treatment by your dentist.

But if you have tender gums which show a tendency to bleed you can prevent pyorrhea by the regular use of Dr. Chase's Every-Day Mouth Wash.

Your dentist will corroborate this statement for very many dentists use this new antiseptic lotion and recommend it to their patients.

Used regularly, Dr. Chase's Every-Day Mouth Wash tones up the tissues of the gums, hardens them and keeps them in a clean, healthy condition. Being astringent in effect, it stops bleeding and heals the sore gums. Massaging the gums with the finger tips dipped into the lotion encourages the circulation and helps to restore the health of the gums.

Dr. Chase's Every-Day Mouth Wash is pleasant to use and keeps the breath sweet. All dealers or The Dr. A. W. Chase Medicine Co., Limited, Toronto.

LEGION NOTES

The local branch of the Canadian Legion will be represented in the jubilee celebration of the "Fathers of Confederation," having decided to have a float prepared for the parade, the arrangements being in the hand of the president, vice-president, Comrades Doug Fletcher and Reg. Turner. Comrade Art Graham has kindly offered to assist and will supervise the work.

The annual decoration parades will be held this year as follows: Sunday, July 17th, at St. Peter's cemetery; Sunday, July 24th at the Little Lake cemetery. Details of the parade and programme will be announced later.

PETITION REFUSED.

Fascist Commission Will Not Grant Request of Free Mason.

ROME, June 16 (United Press).—The Fascist Commission of Appeal appointed to consider the cases of political exiles has refused to grant the petition of Domizio Terrigiani, former Grand Master of Free Masonry, who sought relief from the five-year sentence to enforced domicile imposed upon him. Terrigiani was sent to the Island of Pantelleria off the coast of Sicili.

Fresh Air - Hygiene - the Bath - Sleep - - but most important of all

Baby's Food

Always, but more than ever in hot weather, baby's food has more to do with his well-being than anything else. Nurse baby if at all possible. But if you cannot do not risk baby's life *experimenting* with foods. Put him on Eagle Brand *at once*, carefully follow feeding directions and he will *thrive* through the dangerous summer weather, given normal care in other respects. Should you be in any doubt as to his condition consult your doctor immediately. Eagle Brand, since 1857, has been recognized as the safe milk for bottle-fed babies, being pure, uniform and easily digested. It is also easily prepared. At all grocers and druggists.

Be EXTRA Careful of Baby these Days

Mothers—Can You Answer These Questions?

What preparations should one make before baby comes?
What baby outfit is required?
What should be the strength and quantity of bottle feedings?
What is the correct nursing bottle to use?
What nipples should be avoided?
What care should be taken of utensils?
When should additional foods be used?
When is best for baby's daily airing?
What exercise should baby have?
When should baby get his first tooth?

Free Baby Book.

If you will write to The Borden Co. Limited, Montreal, they will send you, free, Baby Welfare Book, written by authorities, which answers questions at the left and tells you also:

How many feedings a day baby shouldhave
How many hours between feedings
How long baby should take for a feeding
How to tell if baby is underfed—or overfed
How to modify milk to suit various ages
How to bath baby, and when
How much baby should weigh, and measure

—and many other things every mother should know for her baby's sake. Write for the book today. *It is free.*

Borden's

EAGLE BRAND

CONDENSED MILK

E327

Since 1857 The Leading Infant Food

The Nimble Sixpence

¶ The really progressive dealer, who conducts his store economically and who selects his goods with intelligent care can sell them at low profits if a sufficient number of people buy them.

¶ The only way to let large numbers of people know about his wares is by advertising them and their low price.

¶ That is why it is worth your while to study the advertising in the Examiner and respond to its offerings.

This space donated by The Examiner in the interests of Peterborough business.

A SALE OF BELGIAN HAND-MADE LINGERIE

A few Bargains in Underwear that will be appreciated by those who know real value.

These were a lot of sample garments obtained from one of the Belgian makers. Several Gowns, Chemises and a few Step-ins are still here. All are made from the finest of white cambric, hand sewn and trimmed with real Torchon or other fine laces, as well as with artistic appliqued designs in white and light colours.
The styles favoured by the French and Belgian ladies are not quite the same as those most wanted by their sisters in Canada.

These garments were bought for sale at prices many times the figures which we are quoting for them to-day.

GOWNS, worth from $4.95 to $7.75 ..... *$2.95*

GOWNS, worth from $2.95 to $4.50 ..... *$1.95*

CHEMISES, worth from $1.95 to $4.50 ..... *98c*

STEP-INS, a few only *98c*

On Sale Thursday, Second Floor. No Large Sizes

Rockfast Drills
In the standard quality, for work shirts, overalls, etc. All black grounds with patterns in various arrangements of plain and fancy stripes **39c**

White Pillow Slips
In the 40 and 42-inch widths. Made from good quality cotton. All with wide hem. Just the Slips for cottage or general use. Special at, each **25c**

Hemmed Sheets
In a good weight, closely woven quality, fully bleached and in the 72 x 90-inch size. All hemmed ready for immediate use. These are a special selling at, each **95c**

Striped Verandah Duck
Strong heavy grade Awning Duck for verandahs, windows, hammock coverings, etc. In striped patterns of red, blue, brown, etc. ..... **49c and 59c**

LINEN TEA TOWELS
White with red or blue check pattern, **19c**

THE HALL STORE

GIGANTIC BLANKETS
White or grey and large size. **$1.98**

CROPS FROZEN.

Recent Frosts and High Winds Turn the Barley Brown.

KING'S WHARF, June 16. — The recent frosts and high winds have kept the crops back and the barley is quite brown. During the high wind storm on Wednesday, the roof was blown off Jos. Flynn's barn, also the roof off John O'Neill's wood shed. Several fences were blown over and a tree across the road near the cheese factory.

Mr. and Mrs. Thomas Perdue and family, of Peterborough, spent Sunday, the guests of friends here.

Messrs. Leo Herlihey and George Gilliece, also Mrs. C. Herlihey, of Peterborough, spent Sunday here having been called here owing to the death of Mrs. Herlihey's sister, the late Mrs. Thomas Murtha.

Miss Katie Perdue, of Ennismore spent Sunday here.

Mr. Denis Donohue, Mrs. Elies Donohue, and Miss M. Donohue, of Ennismore, spent Sunday with friends here.

Mr. and Mrs. Thos. Perdue, Miss Lillian and Mr. Patrick Perdue, all of Ennismore, attended the funeral of the late Mrs. Murtha here on Monday.

Mr. and Mrs. William McFeeters, Mr. and Mrs. Herb. McFeeters, also Mr James McFeeters, all of Verulam, attended the funeral of the late Mrs. Thomas Murtha here on Monday.

Messrs. Ambrose Herlihey and William Murtha, also the Misses Ruby Perdue and Viola Herlihey, have returned from a motor trip to Rochester, N.Y., where they spent several days.

Mr. and Mrs. Patrick Milloy of Lindsay called on Friends here Sunday.

Mr. Charles Perdue and Mrs. Elias Murray attended the funeral of the late Mrs. Thos. Murtha Monday.

Mr. Michael Fox of Lindsay spent Sunday the guests of friends here.

Mr. and Mrs. Patrick Perdue attended the minstrel show in Ennismore Friday evening.

WARSAW NEWS

WARSAW, June 15.—Mr. and Mrs Allan U. Payne, Mr. Uriah Payne and Miss Della Tucker left early on Monday morning on a motor trip to Leamington. They plan to be away about a week.

Mr. and Mrs. Holmes, Campbellford, spent Sunday with Mrs. Holmes' sister, Mrs. Charles Foster.

Mrs. John Sargent, who was taken to Nicholl's Hospital on Thursday, is very weak, but every nope is entertained that in a short time she may be quite well again.

Mr. and Mrs. Michael McIvor, Mrs McIvor, and Mr. Hilliard Clement left on Monday to visit friends in New Jersey. Mrs. Hilliard Clement is visiting her mother.

At the McQuay vs. McCauley trial on Monday afternoon, Mr. McCauley had to pay a fine and costs, amounting to about thirty-five dollars.

Was So Nervous The Least Noise Made Her Jump

Mrs. W. H. Yates, Ashern, Man. writes:—"I was bothered very much with my heart and nerves, and the least noise would make me jump and almost stop my heart beating.

I told my mother about it one day and she said that she had been bothered the same way and told me to get a box of

MILBURN'S HEART AND NERVE PILLS

When I had taken the one box I felt quite a lot better and by the time I had taken three boxes I got relief."

Price 50c. a box at all dealers, or mailed direct on receipt of price by The T. Milburn Co., Limited, Toronto, Ont.

LAKEFIELD PERSONALS

Mr. A. E. Dawson of Toronto spent a few days in the village this week.

Mr. Gordon Deyell of Peterboro, was in the village on Wednesday.

Mrs. Craw of Peterboro was the guest of Miss Craw on Tuesday.

Miss Mary Hill of Rochester N. Y., spent last week with her family, Mr. and Mrs. A. V. Hill.

Mr. and Mrs. S. Fairbairn of Monaghan were the guests of friends in the village on Tuesday last.

Mr. W. S. Remnant spent Saturday in Peterboro.

Professor F. C. Fisher of Melbourne University, Australia, was the guest of Mr. and Mrs. F. J. Burgess, last week.

Miss Featherstonhaugh of Toronto, is the guest of Mrs. E. Cameron.

Mrs. Stephenson, Senior, and Mrs. Stephenson, Junior, of Bradford, are guests of Rev. and Mrs. W. J. Creighton of St. John's Rectory.

Mr. C. S. Tanner motored to Toronto and back on Wednesday.

Mr. and Mrs. A. E. Dawson have returned to the village and Mr. and Mrs. Dawson and their family will spend the summer here.

Mr. and Mrs. A. B. Burrows spent a few days in Toronto this week.

Mr. and Mrs. Ira Cummings of Norwood, were guests of Mrs. (Rev.) W. Spencer last week.

Mr. and Mrs. Earl Cummings of Winnipeg, were guests of the former's aunt, Mrs. (Rev.) W. Spencer last week.

Rev. and Mrs. W. J. Creighton, Miss Marjorie and Master John, were in Peterboro on Sunday.

Mrs. T. McBrien of Peterboro was the guest of her sister Miss Amy Watson on Monday.

Miss Smith was in Peterboro on Sunday.

Mr. Victor Stuart of Toronto was the guest of his aunt, Mrs. (Rev.) D. Spencer last week.

Mr. George Sherin of Toronto, spent the week end at his home in the village.

Mr. and Mrs. A. M. FitzGerald leave this week for Fort Erie, where Mr. FitzGerald has secured a position.

Mr. F. E. Kilbourne of Montreal, was in the village last week, visiting the local plant of the Canada Cement Company.

Mrs. W. R. Morris and Mrs. Dench of Peterborough, were in the village on Suday.

Miss Kate E. Simpson of Toronto, spent the week end in the village.

Mrs. G. E. Donaldson and Mrs. Middleton of Lindsay, were guests of Mr. and Mrs. F. J. Burgess on Wednesday last.

Mrs. Ambery of Toronto is the guest of Mrs. E. Cameron at "Alton Cottage."

Mrs. Robert Bullock has returned from visiting friends in Dummer.

Mr. F. H. Amys spent a few days in Toronto and Hamilton last week.

Rev. A. W. Mackenzie was in charge of the services in St. John's church, Peterboro, on Sunday morning last.

Mr. and Mrs. Joseph Lonergan, Miss Leota Ryan, and Mr. Fred Garvey of Toronto, were week end guests of Mr. and Mrs. D. Garvey.

Mrs. J. Gordon Smith of Montreal, is the guest of Mrs. L. N. Graham at "Uplands."

Miss Dorothy Langley is visiting friends in Toronto.

Mrs. William Simpson was in Peterboro on Monday.

Mrs. Trude Waldon was in Peterboro on Saturday.

Mrs. Stephenson and Mrs. J. Stephenson who spent a few days with Rev and Mrs. Creighton, at the Rectory, left on Sunday by motor for Bradford.

Misses Verna and Winifred Payne were in Peterboro on Sunday.

Rev. William Spencer was in Picton last week attending the meeting of the Baptist Association.

Mr. H. G. Simpson was in Toronto on Saturday last.

Mr. E. A. Tanner spent a few days in Toronto this week on business.

Mr. S. E. White was in Peterborough on Sunday

Mrs. J. Ross, Miss Tanner and Miss McKibbin, were in Peterboro last week, attending the meeting of teh Peterboro Presbyterial of the Woman's Missionary Society of the Presbyterian church

Mrs. J. M. Simpson entertained a number of lady friends at a delightful afternoon tea in her pretty home on Queen street north on Saturday June 4. The reception room and and dining room were decorated with tulips in red shades, narcissus and pansies. Miss Tanner poured tea and Mrs. Redpath cut the ices, while a group of young ladies served, Misses Nina and Saidie Young and Misses Margaret Connell and Bessie Curtis.

The Business Men's Excursion, which was for twelve years an annual and very popular event, which was not held last season for many reasons, is announced for June 23, and the destination is Buckhorn, which probably has been more often visited in the past years than any other point.

Sunday being Trinity Sunday, was especially observed in St John's church, with Holy Comunion at the 11 o'clock service, appropriate music and sermons.

Invitations have been issued for the annual closing exercises at "The Grove" on Friday afternoon, at 3 o'clock, with the chapel service at 2.30.

Weather permitting, the Citizens' Band will hold their second open air concert of the season in the Central Park on Thursday evening next.

CLARK'S
Pork and Beans

Truly appetising and nourishing CLARK'S Pork and Beans build up strength for work or play---

DEALERS EVERYWHERE CAN SUPPLY YOU

"Let the Clark Kitchens Help You"

W. CLARK Limited, Montreal
ST. REMI AND HARROW, ONT.

24-27

An Ex-Buck Private Goes Back to France

Dear Mac:

You will recall that in my last letter I left you in the little estaminet at the corner of the rue St. Pierre. Well, just about here we pass over the invisible old front line, skirt Thiepval Wood, and find that St. Pierre Divion, tiny and obscure, is again raising its little self in the familiar red brick.

Gone is the old timber and plaster farm building which was once the orthodox structure of this area. To that extent, the farmers are better off than before the war, and though it can hardly be said that the latest architectural notions of rural housing have been embodied in these new villages, they are a substantial improvement on their predecessors.

Journeying along this valley, one is struck by the fact that while the treacherous marshes have reverted to a state of peaceful pasture, the trees and bushes are very slow in recovering. On the higher ground, elsewhere on the battlefields, the woods, once blasted out of recognition, are rapidly regaining their normal appearance and dimensions. Here, in the Ancre Valley, the trees and bushes return but reluctantly. Perhaps it is that the shells went more deeply into this marshy ground and disturbed more profoundly the tangled root-growth. Perhaps, too, the gas shells, landing in water and mire, spread their evil poisons to greater effect than they could among the vegetation on the high ground. The Ancre, placid and crystal clear, gives no answer to the question.

Crossing the stream at Bridge Road, one finds a level crossing and a station. Beaucourt Hamel, they call the station, though there is no village of that name. But it is rightly named, for it serves the villages of Beaucourt, Beaumont Hamel and Hamel. Along this line go tearing the expresses which link Lille and Paris. When, a little while ago, Death halted one of these trains, Beaucourt Hamel was, appropriately, his ambush.

In the village of Hamel is to be seen one of the few original Crucifix Corners. The shell-racked cross still stands, but the figure rests propped against its base, sadly broken, while the surrounding trees seem intent upon screening from sight this eloquent symbol of war's devastation.

A little west of the railway, rises a strange building which was not here before the war or during it. Built of logs on a slight eminence, it comes as a great relief from the monotony of new red brick. This is the lodge of Newfoundland Park, and it is a replica of the log cabin of the early settlers of Britain's oldest colony. Here one comes back to the war again, for the Newfoundland Government has chosen as a memorial to its men, to preserve, intact, the trenches about Y Ravine.

HUTS LIKE THIS WERE FAMILIAR SIGHTS TO CANADIANS ON THE SOMME. THEIR COFFEE AND SMOKES WERE MORE APPRECIATED BECAUSE OF THE DISCOMFORTS OF MUD AND RAIN.

The log cabin is the warden's home, and a repository of numerous interesting relics. Billy Brown, the warden, is a giant of a man, a former warrant officer of the Newfoundland contingent.

The warden is proud of his charge, for here are some of the finest specimens of trenches ever dug on the Western front. In places, the British trenches interlock with the German, and here the visitor with no first-hand experience of trench warfare can acquire a fair idea of what the war on the Western front was like.

Between the trenches, the ground is left just as it was in 1918, so far as Nature will permit. But Nature prefers to heal wounds. Long grass waves above the shell holes, new shrubs are springing up, and Nature's hand would gently but firmly cover in the trenches were it not for the continuous efforts of the warden. Entering the trenches, one hears again a sound which more effectually than anything, brings the war back to one's mind. It is the sound of one's feet upon duckboards. Instinctively one expects to hear the whistle of shells, or to have one's name called by a familiar voice from a cubby hole. But the only sound is the rustling of the long grass on the parapet and the voice of a battlefield guide explaining to a group of women visitors: "This is a dugout."

Interesting relics of battle, found hereabouts, have been brought either into the trenches or laid upon the parapet. There is something to catch the eye at almost every step. One relic, however, rests just where it landed, close to the parapet—the skeleton of an aeroplane whose crumpled wings still carry pathetic shreds of fabric. Finger posts at the junctions of communication trenches point the way to Y Ravine where, at long last, peace reigns, and the birds twitter. Close by, a beautiful pink rambler rose throws its embracing arms about the low white wall of a British cemetery. Here rest a gallant company mostly described as "Known to God." Among those identified, one finds frequently inscribed the names of such famous regiments as the Gordons, the Black Watch, the South Wales Borderers and the Inniskillens.

Another cemetery near by is known as Hunter's Post. Nearly all the men buried here were killed on November, 1916, when English troops of the Second Division and Highlanders of the Fifty-first wrenched Beaumont Hamel from the enemy, and held it.

Within the park are three memorials. One is to the Newfoundland contingent, and represents a carribou standing on a high cairn, raising its head and noble antlers proudly over the ground on which so many Newfoundlanders lost their lives.

Not less impressive is the great bronze highlander, mounted on Aberdeen granite, who commemorates the deeds and sacrifices of the gallant Fifty-first. Hard by, a smaller memorial bears the name of one of Britain's most famous "spearhead" divisions, the Twenty-ninth. The associations of the Twenty-ninth with Beaumont Hamel are not very close, but the Fifty-first and the Twenty-ninth were so often united in heroic enterprises that it was thought well to commemorate them in a comradely fashion, side by side, in Newfoundland Park.

"A never-to-be-forgotten day" is the observation which Earl Haig wrote in the visitors' book at Newfoundland Park when he visited it in June, 1925, and his sentiment will be re-echoed by any ex-soldier who has the privilege of visiting this unique memorial.

The attractions of Newfoundland Park trespass recklessly upon the time of the battlefield visitor, but sentiment forbids one to return without at least a passing look at Grandcourt and Miraumont. Although it is good to see these places restored, a sense of disappointment is but natural on finding in them little or nothing reminiscent of the bad old times. The Grandcourt that was has departed, together with the old Bailescourt Farm. The customary red-brick village, a trifle larger and differently shaped, meets the eye, while at Miraumont, whose black and straggling ruins were once the headquarters of fifty different forms of Teutonic devilry, now boasts the largest new building in this area, a big dairy which, nearly completed, is to be conducted on co-operative lines.

In my next letter, Mac, I'll get on to what must be to every man who served with us in those days, familiar ground. Thiepval! Who doesn't know it? And in a picture that I took today I'll show you that the war isn't really so very far in the past after all.

PAUL ADAMS.

DOWNEYVILLE NEWS

DOWNEYVILLE, June 16.—The recent frosts froze peas and barley in places here and the cold weather has stopped the growth of the crop.

On Thursday afternoon Mr. Charles Downey raised a fine barn. A large crowd was present and even though the weather was disagreeable they finished by sunset. There were about one hundred men present. After the barn was up ladies served lunch. Josph Gooslaw was the carpenter.

Mr. Edward Hoolihan is at present putting a new wall under his barn.

Mr. Patrick Clancy of Lindsay spent Sunday the guest of friends here.

Mr. and Mrs. Martin Herlihey and family spent Monday the guests of the latter's mother, Mrs. Catharine Crowley ,in Peterborough.

Miss Minnie Guiry has returned to Lindsay after spending the last three months the guest of Mr. and Mrs. Joseph Guiry.

Miss Marguerite Hoolihan of Toronto spent the week end the guest of her parents, Mr. and Mrs. Edward Hoolihan.

Mr. and Mrs. Frank Cavanagh of Ennismore spent Sunday the guests of Mr. and Mrs. Ed. Herlihey in the village.

Mr. and Mrs. Albert Carroll and family spent Sunday the guests of Mr. and Mrs. Martin Carroll, Jr.

The many friends of Mr. Patrick Callahan are sorry to learn he took a stroke Monday, and little hopes are held out for his recovery.

Reeve Martin Carroll is attending the County Council in Lindsay this week.

SAFEGUARDING MILK BY PASTEURIZATION

(Report of M.H.O., Toronto, Continued from Tuesday.)

There are many possibilities for contamination from the cow to the consumer. Therefore, the activities of our inspectors in connection with the dairy farms begin with the cows. A careful examination is made of the animals, and all those suffering from any disease are excluded from the herd. We do not require the tuberculin test, inasmuch as the exclusion of all cattle reacting to the tuberculin test from our dairy herds would result in a milk famine, and while the procedure of testing the herds and segregating those that react is essential in the interest of animal industry, it is not essential so far as the safeguarding of the milk is concerned. Our inspectors having satisfied themselves of the healthful condition of the animals, then investigate the environment, the stable, as regards ventilation, proper light and air conditions, degrees of cleanliness surrounding the animals at all times; the careful clipping of the hair from the flanks and udders of the cattle, so that they will not constitute a harbor for impurities picked up when the animal is lying down.

Extreme care must be exercised in regard to milking methods. The milkers are required to wash their hands carefully before milking, wiping off the udders and flanks of the cows with a clean damp cloth, milking into a partially covered pail or one in which the opening is just sufficiently large for them to *milk into*, the object of this being to safeguard the milk as far as possible from surrounding contamination.

The milk is then required to be immediately transferred from the stable to the milk house, which is specially provided and which must be separate from the stable. Here the milk is strained and promptly cooled, and as far as possible held at a low temperature until delivered to the dairy in the city.

Milking utensils must all be carefully cleansed and sterilized as determined by the regulations of the department.

(More of this Report follows Tuesday.

This Space Authorized by

PETERBOROUGH MILK PRODUCTS, LTD.

PHONE 1900 PETERBOROUGH, ONT.

Canadian Department-Stores Limited

SUCCESSORS TO THE CRESSMAN CO., LTD. — STORE NO. 15

Demonstration Sale

22 STORES

A Store-wide Sale, Demonstrating Seasonable Merchandise and Values of Everything for You, Your Family and Home

The secret of good values lies in immense "turnover." The more merchandise handled the better the market price. With twenty-two stores uniting to serve the merchandise needs of their communities, the total "turnover" is increased beyond all proportion. We buy in vast quantities at tremendous discounts and so offer you the best prices possible. Read again Wednesday night's Examiner.

BARGAIN ANNEX OPEN ALL DAY FRIDAY.

FOR SATURDAY ONLY

600 Pairs Pure Thread SILK HOSE

ELEGANT SILK HOSE IN 15 SHADES

Half-Price → 75c

"SUBSTANDARDS" OF OUR REGULAR $1.50 "SUPERSILK" HOSE

This item is an outstanding sample of our new purchasing power. 50 Dozen (600 PAIRS) of this Hose comes to the Peterboro Branch of CANADIAN DEPARTMENT STORES, LIMITED, at a most extraordinary price concession.

SEE WINDOW DISPLAY—POSITIVELY NOT SOLD UNTIL SATURDAY.

MAIL ORDERS FILLED UP TO SATURDAY MORNING ONLY.

Entire Stock of Pure Linen Towels

One-Third Off Regular Prices

We have gathered together our entire stock of "Old Bleach" and other Irish makes of Linen Towels, including plain and fancy damask patterns, hemmed and hemstitched. Some with colored borders. All sizes.

MAIN FLOOR

TABLE LINENS

Irish Double Damask Table Cloths

SIZE 71 x 71. REGULAR $7.50. SALE PRICE, $4.95
SIZE 71 x 89. REGULAR $9.50. SALE PRICE, $6.50

Wonderful quality All Pure Linen Damask Table Cloths, double damask, in a few pretty patterns. Some have Napkins to match. You must see these.

Double Damask Table Napkins

SIZE 20-INCH REGULAR $7.00
SALE PRICE, $5.49 DOZEN

Extra fine Double Damask Pure Linen Napkins at a great saving.

Entire Stock of Madeira Linens at

One-Third Off Regular Prices

Our entire stock of these popular Linens from Maderia, from Doylies to Table Cloths. Beautiful selection of pretty designs, all hand embroidered, on very fine linen. Now is the time to buy for that gift.

MAIN FLOOR

Special Sale of Tapestry Rugs at Reduced Prices

Just a limited quantity of these Rugs—just eighteen only. Assorted sizes.

Size 7' 6" x 9'. 6 only. Regular $18.95. Sale Price $15.00
Size 9' x 9'. 2 only. Regular $22.00. Sale Price $15.50
Size 9' x 9'. 1 only. Regular $25.00. Sale Price $17.50
Size 9' x 10' 6". 3 only. Regular $26.00. Sale Price $17.50
Size 9' x 10'. 1 only. Regular $35.00. Sale Price $25.00
Size 9' x 12'. 4 only. Regular $28.75. Sale Price $18.75
Size 9' x 12'. 1 only. Regular $28.75. Sale Price $20.00

RUG DEPT., THIRD FLOOR

JUTE RUGS Reduced

Just five Jute Rugs only. A bargain for early buyers on Thursday.

Size 7' 6" x 9'. 2 only. Regular $11.00. Sale Price $6.95
Size 7' x 9'. 1 only. Regular $7.50. Sale Price $5.95
Size 9' x 9'. 1 only. Regular $10.00. Sale Price $6.95
Size 9' x 9'. 1 only. Regular $9.00. Sale Price $6.75

RUG DEPT., THIRD FLOOR

1,000 LBS. BABY LAMB

Scotch Fingering 2 lbs. for $1.50

Usually sold at $1.50 a pound. We have several colors of this good quality Wool; also white. Come early as this will not last long.

MAIN FLOOR AND BARGAIN ANNEX

"Twist-o-Silk" Wool

REGULAR 35c BALL

15c a Ball

Quite a considerable quantity of this Wool is used for sweaters, caps and scarfs. Colors are blue, yellow, red, green and peach. One-ounce balls.

MAIN FLOOR, FOURTH CIRCLE

Silk Mixture Wool

REGULAR 25c BALL

2 Balls for 20c

Clearing the entire stock of this Wool of a very fine grade, in colors of mauve, yellow, green and white. They are the one-ounce size balls.

MAIN FLOOR, FOURTH CIRCLE

Excellent Values in Millinery!

VALUES UP TO $16.50

At $5.00

We have gathered together 50 of our better quality Hats. A very fine assortment of this season's styles. All are Pattern Hats. Up to $16.50.

Two Special Tables of Millinery!

$1.00 and $2.50

About 45 in all, and every one this season's styles, that formerly sold at from $2.95 to $7.50. Do not miss seeing these on Friday.

MILLINERY DEPT., SECOND FLOOR

Georgette and Crepe de Chene Scarfs $1.39

There are only 3 dozen of these beautiful quality Scarfs. Plain colors and printed patterns in beautiful designs. Standard lengths. Values to $2.25 each.

MAIN FLOOR

Heavy Grey Sheeting at 45c and 55c Yard

PERFECT 76-INCH AND 81-INCH—SPECIAL PURE

Splendid quality of Unbleached Sheeting in two widths. A Sheeting that will soon bleach white. Guaranteed to give good service. Free from specks. Strong and durable. Ideal for making into sheets and bedspreads.

MAIN FLOOR

Ladies' Envelope Chemise 95c

Made of good quality of fine nainsook. Trimmed with fine laces, Swiss and French embroidery. Values to $2.50.

Italian Silk Underskirts $1.25 and $2.25

Extra fine quality Underskirts of Italian silk, to be had in a broken assortment of colors. Values are from $4.00 to $6.00.

Silk Underskirts $1.25

VALUES TO $2.50—SALE PRICE

Ladies' Underskirts, made of colored silk habutai, in several colors. These Skirts have sufficient length to allow for converting into slips.

Cotton Drawers 75c

VALUES TO $2.50

We have gathered together a quantity of these garments, made of fine quality nainsook, neatly trimmed with fine tucks, lace and Swiss embroidery.

Silk and Cotton Crepe Kimonas $2.95

VALUES TO $7.50

Just a limited number of these Crepe Kimonas for ladies' wear. Come early. Slightly soiled.

READY-TO-WEAR DEPT. SECOND FLOOR

PRESBYTERIANS LOOK FOR GAIN

Grafton and Baltimore Church Members Discuss Ways and Means.

BALTIMORE, June 16.—A very important meeting was held here last night, when representatives of the Presbyterian cause at Grafton met with local Presbyterians to deal with matters affecting both charges.

For some time the Presbyterians at Grafton have been holding services in the Anglican Church, and at Baltimore Sunday School has been regularly carried on at Mason's School in the Scotch Settlement.

The work at these two points is being well looked after by L. H. Burgess, B.A., a graduate of Toronto University, and a student of Knox College. Mr. Burgess is an Ontario boy and took his high school work at Port Hope.

Large representations from both points were present, and the meeting was presided over by the Rev. James Grier, B.A., of Campbellford. The matter of finance was discussed, and it was decided to make a canvass of the Presbyterians at both charges after Mr. Burgess has completed his visits.

There will be regular services every Sunday at both Grafton and Baltimore, and the prospects of regaining much of the ground lost at the time of Union were never better.

CAMPBELLFORD NEWS.

Rev. and Mrs. Wesley Elliott have departed for Port Perry. The best wishes of a very large number of citizens follow Mr. and Mrs. Elliott to their new home.

The Anglican Church ladies are putting on a garden party on the lawn of the Parish Hall on July 7th.

Rev. R. G. Stewart, B.D., of St. Andrew's Presbyterian Church, Belleville, will be the anniversary preacher at St. Andrew's Church on June 26.

J. A. Stewart, manager of the Standard Bank, it is announced, has been superannuated.

Clarence McAvoy of Detroit is spending a brief holiday with his father, Mr. Thomas McAvoy. Mr. McAvoy is accompanied by his wife and son, Tom.

The St. Andrew's Girl Guides are grateful to Mrs. Wm. Hume, Mrs. A. G. Watson and Mrs. Sam Park, who assisted them at the garden party held for their benefit on Tuesday afternoon.

The Campbellford Bowling Club has recently added new chairs, tables, and electric cooking appliances to the equipment of their commodious club house.

The Junior baseball team will travel to Burnbrae on Friday evening. This game will be broadcasted.

Many are going from here to Keene on the 23rd inst., when the Rev. D. A. Thomson, of Hastings, will well and truly lay the foundation stone of the new Presbyterian Church. Rev. James Grier, B.A., of town, will be one of the speakers.

Sunday next is anniversary Sunday at St. John's United Church.

Miss Lulu Archer, R.N., is the guest of Mr. and Mrs. A. L. Reindeau.

HIAWATHA NEWS

HIAWATHA, June 16.—Mrs. Quinquish, of Curve Lake, visited at the home of Mr. and Mrs. Ben Taylor Sunday.

Mr. Sam Williams, who has spent some time in the north, returned home on a short visit to his family Saturday.

Mrs. Knott of Curve Lake, was the guest of her sister, Mrs. James Jarvis Sunday.

Mr. Joe Dunbar of Bristol, Conn., is the guest of Mr. and Mrs. Robert Manross for a short time.

Mr. Fred Simpson, of Alderville, was a visitor at the home of Mrs. John D. Muskratte on Saturday.

Rev. Rufus Garrett, who was visiting Wellington friends a short while, returned to his duties last Wednesday.

TRENT RIVER NEWS.

TRENT RIVER, June 16.—Rev. Mr. Smith from the Napanee district exchanged pulpits Sunday with Rev. Mr. Archer, who took the anniversary services at that place.

Miss Eva Inkster of the continuation staff of Marmora school, spent the week end at the parental home.

Messrs. Charles Morrow and Reginald Coombs, Stirling, were Sunday visitors with Mr. and Mrs. W. C. Inkster and family.

Mrs. Simonds, Belleville, visited her sister, Mrs. George Spencer, Sunday.

Miss Pauline Hamilton, who resides with her sister, Mrs. Jno. Scott, Havelock Road, left Monday for Cordova to attend her sister, Mrs. Barrons, who is ill.

Mrs. Frank Curtis' condition is much improved and she is making a splendid recovery.

Mr. and Mrs. Fred McGovern and daughter motored from Oshawa and spent the week end at Mrs. McGovern's parents, Mr. and Mrs. Isaac Lawson.

Mr. Robert Brethen, Trenton, is a visitor with Messrs. John and Isaac Lawson.

Dr. Mitchell, Mr. and Mrs. Joe McNeely left recently for a motor trip to Buffalo, Niagara Falls and other points.

TRENT RIVER, June 16. — Mr. and Mrs. Ross Richards and children, Toronto, have taken "Blair Athol" for two months.

Mr. William Christie, Toronto, spent over Sunday at the Christie cottage.

Mr. Selvy Motored to Toronto on Sunday, having spent the week end as a guest at the Cook cottage.

Pickerel fishing has been poor, and those who go out nightly for the mountain trout report no success.

Mrs. W. Wylde and Miss Mona, Havelock, were visitors recently with Mr. and Mrs. T. J. Brown, Browning Avenue.

Miss Ada Doupe was at Peterboro Saturday attending the big circus.

CAMPBELLFORD SCHOOL RESULTS

(Continued from Page 1)

Crosson, Bernard—Eng., Geog., Bot.
Davidson, Georgie—Eng., Hist., Geog., Art, Bot., Alg., Latin, French.
Donald, Miller—Eng., Hist., Geog., Bookkeeping, Typing, Shorthand, Alg.
Forestell, Edmund—Art.
Fraser, Genevieve—Eng., Bookkeeping, Typing, Alg.
Frederick, Dorothy—Eng., Hist., Alg.
Graham, Jessie—(Honors) Eng. Hist., Geog., Bookkeeping, Typing Shorthand, Alg.
Gunning, Velma—Hist., Bot., Alg. Latin.
Heaslip, Irene—Bot.
Henson, Lester—Hist., Geog., Bookkeeping, Typing, Alg.
Herriott, Isabelle—Bot.
Hind, Ross—Eng., Hist., Geog., Bookkeeping, Typing, Alg.
Horseman, Morley—(Honors) Eng., Hist., Geog., Art, Bot., Alg., Latin French.
Hutcheon, Malcolm—(Honors) Eng. Hist., Geog., Art, Bot., Alg., Latin, French.
Hyland, Helen — (Honors) Eng. Hist., Geog., Bookkeeping, Typing, Shorthand, Alg.
Irwin, Carl—Art.
Jeffs, Irene—Eng., Hist., Geog., Art, Bot., Alg., Latin, French.
Johnston, Dorothy—Eng., Hist., Geog., Art, Bot., Alg., French.
Kelleher, Frederick—French.
Kerr, Dorothy—Eng., Hist., Geog., Bookkeeping, Typing, Shorthand, Alg.
Little, Emily—Eng., Geog., Art, Bot
Linton, Basil—Art, Latin, French.
Linton, Franklin—Eng., Geog., Art, Botany, Alg.
Linton, Muriel—Eng., Hist., Geog., Art, Bot., Alg., Latin, French.
Lofchy, Bella—(Honors) Eng., Hist., Geog., Bookkeeping, Typing, Shorthand, Alg.
Maybee, Douglas—Geog.
Melklejohn, Grant—Eng., Hist., Geog., Art, Bot., Alg., Latin, French.
Midgley, Annie—Eng., Art, Bot., Alg.
Midgley, Geoffrey—Art.
Milne, Kenneth—Eng., Hist., Geog., Art, Bot., Alg., Latin, French.
Montgomery, Dolmas—Eng., Hist., Geog., Art, Bot., Alg., Latin, French.
Meyers, Donald—(Honors) Eng., Hist., Geog., Art, Bot., Alg., Latin, French.
McEvoy, Irene—Eng., Hist., Geog., Art, Bot., Alg., Latin, French.
McGregor, Mary—Alg.
McGregor, Robert—Eng., Hist., Geog., Art, Bot., Alg.
McKee, Jean—Geog., Bot.
McKelvie, Eva—Eng., Hist., Bot., Alg. Latin, French.
McKelvie, William—Hist.
MacPherson, Lola — Eng., Hist., Geog.
Nelson, Jean—Hist.
Nelson, William—Eng., Hist., Geog., Art, Bot., Alg., French.
Olive, Irene—Shorthand, Alg.
Oliver, Velma—Eng., Art.
O'Connor, Leo—Bookkeeping.
O'Shea, Angella—Eng., Hist., Geog., Art, Bot., Alg., French, Latin.
Phillips, Arlington—French.
Phillips, Mary—Eng., Hist., Geog., Bookkeeping, Shorthand, Alg.
Pickens, Mary—Eng., Hist., Geog., Art, Bot., Alg., French.
Poulton, Lillian—Eng., Geog., Art, Bot., Alg., French.
Rannie, Doris—Eng., Hist., Geog., Art, Bot., Alg., Latin, French.
Ray, Ivy—Eng., Hist., Geog., Art, Bot., Alg., Latin, French.
Riendeau, Joy—Eng., Hist., Geog., Art, Bot., Alg., Latin, French.
Scott, Lorne—(Honors) Eng., Hist., Geog., Art, Bot., Alg., Latin, French.
Smith, George — (Honors) Eng., Hist., Geog., Art, Bot., Alg., Latin, French.
Spooner, Annie—Eng., Hist., Geog., Bookkeeping, Typing, Shorthand, Alg.
Stephens, Irene—French.
Stinson, Christina—Eng., Hist., Geog., Art, Bot., Alg., Latin, French.
Stewart, Effie—Geog.
Sullivan, Marcella—Eng., Hist., Geog., Art, Bot., Alg., Latin, French.
Thomas, Helen—Eng., Hist., Geog., Art, Bot., Alg., French.
Townsend, Ruby—(Honors) Eng., Hist., Geog., Art, Bot., Alg., Latin, French.
Turner, Gladys—Hist., Geog., Art Alg., Latin, French.
Whalen, Ivan — Hist., Geog., Art, Bot., Alg.
Wilson, Ida—Eng., Hist., Geog., Bookkeeping, Shorthand, Alg.

Fly-tox household pets

Animals cannot thrive when infected with biting and crawling fleas. Use Fly-Tox. A clean fragrant spray harmless to animals but sure death to fleas.

Every bottle guaranteed. Produced in Canada. Canada Fly Spray Co. Brighton, Ont., Limited

FLY TOX

—is the scientific insecticide that was developed at Mellon Institute of Industrial Research by Fly Research Fellowship

"BEECHCROFT" PRIVATE GROUNDS, PORT PERRY

Owing to the ever increasing number of people visiting the gardens at "Beechcroft" Mr. Kent has deemed it necessary to close the grounds on Sundays to the general public. The grounds will be open as usual during the week, on or after, June 20th.

Mr. and Mrs. Kent will appreciate very much if people will refrain from phoning or enquiring at house for permission to enter on Sunday's.

FISH WAS A GOOD SPORT

PRATT, Kan., June 16.—"I'm going to catch a fish," declared a woman visitor at Elm Mills Lake. Friends, scoffing, took her for a boat ride around the lake, waited patiently while she cast, and cast and cast. Finally, discouraged, she hauled in her line, said she was content to give up. Then a three-pound bass leaped from the water, lit on the edge of the boat, and flopped into her lap.

PRESIDENTIAL DUMMY.

PARIS, June 16.—Haberdashers of Paris have discarded the wax clothing models of insipid-looking sheiks in favor of models representing prominent persons. One shop has a figure obviously intended as President Doumergue. Others have models of stage and screen idols.

Every package bears the maker's guarantee of superior flavour. Look for the red seal

Quaker Corn Flakes

Refuse a Substitute

518

Join the Safe Drivers Club

Cut out the Pledge, sign it, and present it at

THE EXAMINER OFFICE.
THE EMPRESS HOTEL.
THE MOTOR LEAGUE HDQRS.
ANY LOCAL GARAGE.

and receive Free a Certificate of Membership in the Safe Drivers' Club.

Safe Drivers Pledge:

In the interests of Safety—

I WILL NOT drive with my brakes in a dangerous condition.

I WILL NOT use illegal headlights.

I WILL take every possible precaution to save life.

Signed.....

KIWANIS SAFETY COMMITTEE.

WOMEN'S PAGE

SOCIETY

Mr. and Mrs. Donald Potter of Toronto were in Peterborough yesterday, renewing old acquaintances.

* * *

Mrs. Edgar Burnham of St. Petersburg, Florida, with her daughter, Mrs. Alex. Darling and small granddaughter, Betty, are in their cottage at Chemong Park.

* * *

At the 58th annual convention of the Canadian Medical Association, being held in Toronto this week, Dr. G. Stewart Cameron was yesterday elected honorary treasurer of the Ontario Medical section.

* * *

At the closing exercises of Bishop Bethune College, Oshawa, held yesterday, Miss Mary Medd, daughter of Mr. and Mrs. S. T. Medd, was awarded one of the prizes given for good work in three or more subjects.

* * *

At the conclusion of the recital given by pupils of Miss Isobel McKee, in the hall of the Conservatory of Music, on Tuesday evening, the members of the Junior B Sharp Club presented Miss McKee with a beautiful bouquet of roses and carnations. Mention was also made of the work of this club, which meets monthly, prizes for highest marks given at each meeting were won four times out of six by Ethel Dobson. Worthy of mention were Mary Henderen, Fern Armstrong and Gerard LeBarr. Miss Helen Barrie, playing on the programme, was also presented with a bouquet of flowers. Mrs. Dorothy Allan Park and Miss Mildred Greene played accompaniments for the assisting soloists of the evening.

* * *

Dr. F. P. McNulty has purchased Mrs. A. E. Dixon's cottage at Chemong Park.

* * *

Mr. and Mrs. J. I. McIntosh, Jr., and little daughter, of Guelph, were visitors to the city yesterday.

* * *

Mr. John Waldron of Liverpool, England, is the guest of his brother, Mr. Charles Waldron of Lock Street. The two brothers have not met for twenty-nine years and are enjoying a happy reunion. Mr. John Waldron is delighted with Peterborough and has already met here several soldiers who were comrades of his in France during war time. He intends to bring his wife and family to Canada soon.

* * *

Miss Rita Maher is spending a few days with friends in Toronto.

* * *

Mr. Harry Grubbe of Toronto leaves on July 1st to spend a few days with his cousin, Hon. Mrs. Henry Aylmer, at Lennoxville, Quebec, and is sailing on July 8 to spend the summer in England.

* * *

Wives of the visiting members of the Canadian Medical Association in attendance at the annual meeting of the organization in Toronto, were entertained on Tuesday evening at a musicale given by Mrs. Alexander Primrose, at "Wymilwood," Queen's Park. Mrs. Primrose wore a smart French frock of coral georgette and gold lace, with gold slippers and rope of pearls. The rooms were arranged with bowls and jars of Darwin tulips, iris and mauve lilac. A very enjoyable programme was given in the music room. Madame Dusseau sang, with accompaniment by Mrs. A. M. Russel (formerly Miss Georgie Dennistoun of Peterborough). Madame Dusseau wore a becoming frock of sapphire velvet with long pearl tassels, and Mrs. Russel was in a French frock of black georgette with big white rose.

* * *

Mr. P. W. Cannon, who formerly resided at Kandahar, Saskatchewan, has returned east to live and is now residing at Havelock. He was a visitor to the city today.

* * *

Mr. Jack Tewsley of the staff of the Bank of Montreal in Courtland, Ontario, is spending his vacation at his home on Benson Avenue.

* * *

Under the auspices of the Ladies' Aid Society of St. Paul's Presbyterian Church, a very well-attended lawn tea was held at the Manse yesterday afternoon, when the guests were received by the president, Mrs. J. Hall, and Mrs. William Allan. The lawn and tables were decorated with palms, loaned by the Peterborough Floral Company and flowers provided by Jordan Brothers. Four groups of the society had charge of arrangements, the convenors being Mesdames Blewett, Marsh, McLeish and Skinner. Tea was poured during the afternoon by Mesdames Jewett, E. Finnie, R. Hall, R. W. Davidson, W. H. Hill, W. Allan. Mrs. H. Morgan officiated at the entrance. During the afternoon, the former president, Mrs. D. Jordan, was presented with a gold wrist watch by Mrs. J. Garbutt, for the ladies of the society.

* * *

Mrs. Frank Petherbridge, Highland Park, Mich. has returned home this morning after spending the last two weeks, the guest of her parents, Mr. and Mrs. S. Adlam, Bolivar Street.

* * *

A very pleasing evening was spent at the home of Mr and Mrs. H. Mills, when a number of girls gathered together in honor of their hosts' daughter, Gladys, whose marriage took place recently to Mr. E. Jones. The young couple were the recipients of many valuable gifts which included a handsome silver tea service from the girls of the Quaker Oats, package department. The evening was spent in games and dancing, after which dainty refreshments were served.

* * *

Mr. and Mrs. S. H. Mitchell have opened their cottage "Elm Lodge" for the summer on the Otonabee.

* * *

The Young People's League of the Mark Street United Church gathered in large numbers at the Parsonage on Monday evening last, in the form of a social evening and farewell to Rev. and Mrs. R. T. Richards, who are leaving very shortly for Fort Perry. A most enjoyable evening was spent in playing of games and community song, after which Rev. and Mrs. Richards were called forward and presented on behalf of the League, by Miss Mabel Reynolds, with a beautifully designed silver flower basket, filled with roses, and a very suitable address being given by Mr. Cleveland Robb, as follows:

"Rev and Mrs. Richards: For two years, we, as members of the Mark Street United Church Young People's League, has profited by your ministration and assistance in our midst, and within that period you have greatly endeared yourselves to us by your amiable characters, your earnest devotion to duty, and the hearty interest you have ever manifested in our welfare as a Young People's League. With a deep sense of your many benefactions, those assembled here request to present to you this silver basket of roses, as a token of our increasing admiration and esteem for yourselves, and of our gratitude for your labors in our behalf, and will ever be remembered by the members of the Mark Street Leageu with feelings of the highest regard and esteem, and wishing you greater success and God's blessing in your future work. On behalf of Mark Street Young People's League."

Rev. Mr. Richards replied with hearty thanks and hopes for a greater future for the Young People's League in Mark Street Church, after which very dainty refreshments were served in charge of Mrs. L. Agnew, Misses Fern Stenton, Pearl Finnie, and Mabel Reynolds. The evening drawing to a most enjoyable close by old Community Song, "Auld Lang Syne," in which all joined with hearty song.

The state of Utah contains enough coal to supply the United States at the present rate of consumption for 250 years.

Evening Examiner Fashion

A Graceful Frock

Exceedingly attractive is the charming frock shown here. The foundation is in one piece, and the flared scalloped tunic and sleeve cuffs add grace, while a V-vestee completes this simple yet modish frock. View A is of one material, while View B is shown fashioned of plain and contrasting material and is trimmed with braid. NO. 1564 is for Misses and Small Women and is in sizes 16, 18 and 20 years. View A, size 18 (36 bust) requires 4½ yards 39-inch material, or 2¾ yards 54-inch. View B requires 2¾ yards 39-inch material for dress, and 1⅝ yards for tunic, vestee and cuffs; 3 yards trimming braid. Price 20 cents the pattern.

Our Fashion Book, illustrating the newest and most practical styles, will be of interest to every home dressmaker. Price of the book 10 cents the copy.

Pattern Purchase Coupon

Address Fashion Department, Evening Examiner

No. ..... Street .....

Name .....

Pattern Number .... Size ...

Town .....

Province .....

Amount Enclosed .....

Price 20 cents each—coin preferred

SAINT and SINNER

By ANNE AUSTIN

When Faith and Bob walked up the path again to the little house in Myrtle Street, the triumphant notes of Mendelssohn's wedding march, played on the piano, which Cherry had bought on the installment plan, came tumbling out to greet them.—"Here comes the bride—"

"Oh, I can't face them, Bob!" Faith moaned, her cold fingers tightening on Bob's arm. "They'll tease us and slap you on the back and give us advice—"

"Rotten luck, but we've got to go through with it. All newlyweds do," Bob grinned down at her, but his eyes were full of tender understanding. "They'd be hurt if we ducked out without letting them congratulate us."

When they entered the living room, Cherry jumped up from the piano bench and came running, with her round, lovely little arms spread wide.

"Look at the darlings!" she cried, in her high, musical voice. "Blushing like naughty children caught in mischief. Did you promise to obey this big lummox, Faith? I'll bet you did! You're just the type!"

It was odd, Faith thought helplessly, as she passed from one member of the family to another, how Cherry could blight her joy, dim her radiance, with half a dozen careless words. It was Fay—the girl who had been known as "that wild Fay Allen" and who was now Junior's wife, to whom she felt most akin in those first dreadful minutes of meeting the family as a newly married woman.

"Oh, I know you'll be happy," Fay whispered, her arm about Faith, her hazel eyes brimming with sudden tears. "You're so good and sweet and Bob is such a splendid man. Don't—don't be afraid," her voice dropped even lower and her face blushed, "it isn't terrifying at all, when you're in love."

"That's right! Embarrass the poor children to death with your takings-on," Aunt Hattie scolded them all. "There's a raft of sandwiches and some hot chocolate and tea in the dining-room. Come and get it! Faith'll look less like a glorified saint and more like a human being if she gets something hot in her stomach. Ain't et a bite all day, I'll bet. Come and give your Aunt Hattie a kiss, Bob Hathaway, if you don't think her old mouth's too puckered up!" she invited suddenly.

While she was trying to eat, to please Aunt Hattie, Faith saw "Long" Lane, her recently married brother, draw Bob aside. They stood by the dining room window, talking earnestly in low tones, "Long" obviously the initiate instructing the novice. In Junior's manner was something of the protecting brother, too, as if he were making his sister's new husband understand that she had men folks to look after her.

"Faith, listen! Aunt Hattie's got a wedding cake hid in the kitchen," Joy shrilled. "You got to cut it, Faith! It's white with pink icing letters. Listen, Faith!" she tugged at her sister's sleeve for attention. "Can I sleep with a piece of it under my pillow, Faith? Do you think any boy'll want to marry me when I'm grown up?"

"Of course!" Faith laughed, kneeling and holding the child close against her heart. Again it came to her that Joy's lot was a hard one. She was so much younger than the others, so plain, so intense, so hungry for love and attenunpazljsrtr jthe MWMdzls, so plain, intense, so hungr—Efig h.oMW; and a tion, and none of them ever seemed to have time for her.

"Let me go with you tonight, Faith, to the new house," Joy whimpered, clinging to her sister. "Aunt Hattie scolds me and Cherry picks on me all the time."

"Just three days, honey!" Faith pleaded. "You'll come to the new house on Wednesday. Bob wants me all to himself for a little while. He's my husband now and I've got to obey him," she laughed shakily.

Now that she had uttered the words, had given him his title, had acknowledged the strange new relationship aloud, peace came to rout her fears. She stood up and her eyes, luminous with love, signalled to Bob, her husband, that she was ready to go with him.

They were married on Sunday in the parsonage of the little church on Myrtle Street, the church to which Martha Lane had sent starched, shining-faced little girls and a leggy little boy; the church where Faith had taught a Sunday School class until her mother's health had become so uncertain that her services were required at home; the church where Jim Lane still paid pew rent and tithes, although he seldom attended services.

Oddly enough, Faith wanted none of her family with her when she and Bob exchanged their vows. Possibly it was because she wanted him utterly to herself then, did not want to share that sacred moment even with the family.

Bob did not have his Sunday dinner with the Lane family that day. He was at the new house, arranging the stock of groceries that he had bought, fixing the ice box drain, testing the cocks on the new gas stove, putting a few electric light fixtures in the dining room to replace those the decorators had broken. He and Faith were to go to the new house after they were married, or rather, as soon afterwards as they could manage, for there would have to be a short session at least with the family. Their only honeymoon would be three days alone in the new home—alone with him, three precious days stolen from the family, Faith whispered to herself, as she stood before her old-fashioned dresser, getting ready for her wedding.

"Can I help you, darling?" Cherry came languidly into the room, her peacock-blue chiffon negligee fluttering about her tiny body.

Cherry's trunks, which had been sent with Ralph Cluny's to New York, before his murder on the day that was to have been their wedding day, had been returned to her, released by the district attorney. The magnificent trousseau which Ralph Cluny had bought her was being worn by the wife of another man, a man with whom she had lived but one disastrous night.

"I wish you could have worn my trousseau, honey!" Cherry commented for the dozenth time. "But of course every single garment is miles too small for you."

"I won't need much of a trousseau, really," Faith answered cheerfully. "I never wanted a big church wedding, with all the expense and bother. Will you hand me my dress out of the closet, dear? It is a pretty dress, isn't it, even if I did make it myself?" she asked wistfully.

"It's lovely and it suits you," Cherry told her, throwing her arms about her sister, regardless of the danger of crushing the wedding dress.

"You'll mash all the pleats out of it," Faith laughed, but she held her sister close as she kissed her on eyes and cheeks and bright, curly hair.

Cherry stood back, tears in her eyes, and watched Faith slip her wedding dress over her carefully arranged dark hair. It was smart in its simplicity, an afternoon frock of golden-brown satin-faced crepe, with long, snugly fitting sleeves, a long, bloused bodice, a knife-pleated skirt that fell three inches below her knees.

"Bob's here, Faith!" Joy shrilled, banging on the door. "He's got a bouquet of flowers for you and he's got on a new suit and a flower in his button-hole!"

"I'll be there in a minute," Faith answered. Then, "Cherry, would you mind leaving me alone for just this last minute? I—I—oh, I want to pray!" she burst into tears, turning sharply away from her sister.

(Copyright, 1927, NEA Service, Inc.)

(To be continued.)

MY FAVOURITE RECIPE.

Now that salads are the order of the day, really good recipes for salad dressings will be welcomed. A salad is often made or marred by the piquancy of the dressing used, so that tested recipes are very desirable. Since some prefer an uncooked dressings and other a cooked dressing, we give two recipes, both of which we know will please:

SALAD DRESSING (Uncooked)

2 eggs beaten until light; ½ teaspoon salt; ½ teaspoon mustard; ½ can Eagle Brand Condensed Milk; ½ cup vinegar. Beat the first four ingredients vigorously for a few minutes, add the vinegar, stir well and set aside for a few hours to thicken. Excellent for fruit or vegetable salad. Will keep for weeks. For Russian dressing add Chili sauce to taste.

SALAD DRESSING (Cooked)

½ tablespoon salt; 1 teaspoon mustard; 1 tablespoon flour; 1 tablespoon butter; ¼ cup Eagle Brand Condensed Milk; ½ cup water; ¼ cup vinegar; 1 egg. Mix dry ingredients, add slightly beaten egg, butter, milk, water and vinegar. Cook until thickened. Strain and cool. Whipped Borden's St. Charles Evaporated Milk, or cream, may be added before serving if desired. Yield, 1 cupful.

HE COULDN'T DIE.

SHAMOKIN, Pa., June 16.—Irvin Paul, 41, wanted to die. Dynamite, he decided, was the surest way, so he placed a stick under his head, another under his feet, and lit the fuse. The stick at his feet failed to explode. The other succeeded only in breaking his left arm, cutting his face and body. He will live.

DRESS

By MARY MARSHALL

The sketch shows some of the cooler sorts of summer shoes. There is one of laced straw bound with kid, one of painted duck bound with colored kid, one of white kid with many cut-out portions for coolness, one of embroidered linen, kid bound, with cross-stitch roses for trimming, one of silk braid and kid, one of orchid suede, with a tongue section that meets the ankle strap, and one of two-toned kid, much cut out, with ankle and instep straps.

Cold feet, literally as well as figuratively, are undesirable at any time of the year, but during the warm and hot weeks of the year it adds much to one's peace of mind and bodily comfort to possess feet as cool as light-weight, airy shoes can produce. Low heels are undoubtedly more comfortable in warm weather than high heels, but low heels are out of the question for the woman who wants to conform to the fashionable silhouette, and never really smart save for actual sports wear.

High-heeled shoes hold the feet in a way that tends to press the toes forward into the toe of the shoe—and this pressure undoubtedly is more acutely felt in warm weather than in cold. The discomfort, however, can be minimized if the vamp of the shoe is fairly short, if the toe is not too narrow or pointed and if the shoe itself is very light. It is especially important to have warm-weather shoes well fitted—they should be close enough about the heel and arch to prevent the foot from sliding forward. A little extra width at the ball or toe of the shoe is desirable. Some women, in fact, always take a wider shoe for wear at Southern resorts and during the summer time than they usually find necessary. But in getting that extra toe comfort, don't make the mistake of getting a shoe that permits the heel of the foot to rub up and down with every step.

The sandal type of shoe—that resembles the Oriental and Grecian sandal not in its scantiness but in being cut out down to the soles at the sides of the arch—is considered entirely appropriate for daytime wear in summer. Many well-dressed women have chosen shoes of this type—high heeled, of course—in beige kid for practical midsummer wear. White kid sandals of the same sort are a wise choice but are more appropriate for resort wear than for the city.

There are ties, pumps and sandals suitable for resort wear made of linen, of silk, of straw and raffia—and kid shoes with cut-out designs on the vamps that serve the double purpose of ornamenting the shoe and providing ventilation.

The important thing to remember is that nowadays there is as marked a difference between summer shoes and winter shoes as between summer hats and winter hats, summer wraps and winter wraps.

(Copyright, 1927, McClure Syndicate.)

HOROSCOPE

The Stars Incline, but do not Compel.

FOR FRIDAY, JUNE 17, 1927

(Copyright, 1927, McClure Syndicate.)

Although there is a sinister aspect early in the morning this should be a fortunate day, according to astrology. Benefic aspects are strong as the day advances.

There is a sign read as most promising to persons of strictly practical characters. New fortunes are to be won quickly, the seers foretell.

Writers and other artistic folk may find the sway rather thwarting and depressing, for it is not stimulating to creative thought, if the stars are wisely interpreted.

Banks and bankers again are subject to planetary forces that promise constantly widening power in the world in which they are to be a stabilizing medium.

This should be a lucky day to deal with creditors and to arrange one's financial affairs.

The seers foresee widespread changes in commercial methods, which will eliminate purchasing on time and other methods deemed contrary to true thrift.

Now that the new era is well under way there will be closer relationship between survivors of the old order of things and those who are carrying on, astrologers forecast.

Men of forty or less are to attain fame and success in great numbers as the year advances, astrologers predict.

One of the prophesies is that few who have long enjoyed fame will gain success in the coming months.

The stars encourage secret planning and mysterious methods of promoting big projects that affect the welfare of the nation, astrologers warn.

Intrigue and double-dealing are supposed to be inspired by certain malefic planetary aspects at this time.

Persons whose birthdate it is may have a year of unusual freedom from domestic responsibility.

Children born on this day probably will be clever and amusing but inclined to be careless, especially where dress is concerned.

Sheer Frocks and Women's Hygiene

New way safer—discards like tissue

By ELLEN J. BUCKLAND
Registered Nurse

THAT filmy gowns and women's oldest hygienic problem now go safely together is a fact millions of women are learning.

Old-time sanitary "pads" with their worries and dangers are giving way to the utter protection of a new way called Kotex.

✓ Kotex discards as easily as tissue. Thus no laundry, no embarrassment of disposal.

Five times as absorbent as ordinary cotton "pads," one may now dance, motor, go about for hours with never a doubt. Also deodorizes; thus ending *all* fear of offense.

Obtain at any store without embarrassment simply by saying "Kotex." Box contains 12. Be sure you get the genuine. Only Kotex itself is "like" Kotex.

KOTEX

No laundry—discard like tissue

The Order of the Golden Fleece is the name of a society formed by sixteen girl students of a Missouri college, each of whom has hair of the color used to flag trains.

A woman appeared before a London magistrate the other day to complain against a neighboring tenant, whom she accused of using her wireless aerial for a clothes line.

The increased use of cosmetics by American women is illustrated by the fact that some retail stores now carry in stock as many as 75 different brands of face powder.

A young woman in Chicago has devoted ten years to gathering photographs of motion-picture actors and actresses and claims to have the largest collection of the kind in the world.

FRECKLES

Get Rid of These Ugly Spots Safely and Surely and Have a Beautiful Complexion With

OTHINE

DOUBLE STRENGTH
MONEY BACK IF IT FAILS. 50c AT DRUG AND DEPARTMENT STORES EVERYWHERE.

One for Every Man

Buy This— PALMOLIVE SHAVING CREAM 35c (Full-sized tube)

and

Get This FREE PALMOLIVE AFTER SHAVING TALC 25c (Full-sized tin)

Both For 35c

An Amazing Shaving Cream
with 5 unique features

Palmolive Shaving Cream, as you doubtless know, is a unique creation—the result of 60 years' study by the makers of the world's most popular toilet soap, Palmolive.

1. Multiplies itself in lather 250 times.
2. Softens the beard in one minute.
3. Maintains its creamy fullness for 10 minutes.
4. Strong bubbles hold the hairs erect for cutting.
5. Fine after-effects due to palm and olive oil content.

Palmolive After Shaving Talc
to give "that well-groomed look"

Thousands of men find Palmolive After Shaving Talc a powder that is kind to the skin . . . that increases the benefits of the naturally soothing oils of Palmolive Shaving Cream.

It takes away that after-shave shine—avoids that "powdered" look. Not an ordinary talc. But one that matches the excellence of Palmolive Shaving Cream; that combats skin roughness and leaves the skin both smooth and fresh.

Another Remarkable VALUE Offer to Win New Friends for 2 Palmolive Products

Go Today to any dealer listed below—buy a tube of Palmolive Shaving Cream at 35c and get a tin of Palmolive After Shaving Talc FREE. Don't Delay. Dealers' stocks are limited.

WE make this offer because multitudes who use Palmolive Shaving Cream may not have tried Palmolive After Shaving Talc. . . .

And because other multitudes who use Palmolive After Shaving Talc may not know Palmolive Shaving Cream.

To bring these men together, to give to each the shaving joys the other knows, we make this big TWO-FOR-ONE offer. But for a few days only.

Today, go into any store listed here and buy a tube of Palmolive Shaving Cream at 35c and get, free, a regular 25c tin of Palmolive After Shaving Talc with it—both for the 35c.

There are only two ways to get either of these famous products. The first is to buy them at their full prices—25c for the talc, 35c for the shaving cream—the other is to take advantage of this big 2-for-1 offer, while it lasts.

Step into any of the stores listed and get yours NOW. Each dealer has an allotment. When that is exhausted he sells each article at its full price again. So do not delay. You may be disappointed if you do.

W. Stanley Bogue, Cor. George and Wescott Sts.
Bond's Drug Store, Cor. George and Hunter Sts.
Giles, "The Druggist", George Street
Harris' Drug Store, 351 George Street
James Lynch, 168 Hunter Street
The McDermid Drug Co., 393 George Street
McDermid & Jury, Cor. George and Charlotte Sts.
Bert McLeod, 373 George Street
C. M. Moncur, 407 George Street
Nugent Drug Co, 386 George Street
E. L. Payne, Simcoe and George Streets
Vincent Sullivan, 51 Hunter Street E.

Does baby cry?

Then something's wrong! You should have Woodward's Gripe Water handy to soothe the baby during teething, to correct diarrhoea and to keep the little stomach in a wholesome, healthy condition.

Mothers have found Woodward's Gripe Water a safe sure remedy. Get a bottle to-day.

The most famous of all correctives for Colic, Teething, Indigestion, Flatulence, Looseness, Disordered Stomach, Acidity, Peevishness.

At all Druggists

Sole Agents: HAROLD F. RITCHIE & CO. Limited
10-12 McCaul Street, Toronto

WOODWARD'S "Gripe Water" KEEPS BABY WELL

FACE AND ARMS BURNED BADLY

Large Pimples Broke Out. Cuticura Heals.

"My trouble began with an itchy sort of feeling all over my arms and face. Large pimples broke out on my face and were so painful that I could hardly bear them. My face and arms burned badly and looked a fright. I could not go anywhere I was invited on account of the trouble.

"I tried other remedies but they did no good whatever. I read an advertisement for Cuticura Soap and Ointment and purchased some, and in a short time I was healed." (Signed) Mrs. Ben Cosens, 202 Homewood Ave., Hamilton, Ont.

Cuticura Talcum is cooling, soothing and comforting to tender, aching, burning feet.

Sample Each Free by Mail. Address Canadian Depot: "Potter Ltd., Montreal." Price, Soap 25c. Ointment 25 and 50c. Talcum 25c.

Cuticura Shaving Stick 25c.

Einstein's Relativity.

There are, I find, three subjects intriguing the inquiring mind these days: evolution, relativity and wonderment at the crazy fanaticism of the southern and southwestern States of America where they will shoot if you do not believe as they do. This spirit was spreading to Ontario but received a check. Nevertheless, the Rev. T. Albert Moore, D.D., brought up the other day a resolution boldly advising the British Government as to China alleging that people expected a lead from their leaders. We are in what our friend John Bunyan would call the slough of childishness and Despond where his well-known character "Christian" floundered for so long. It is a relief to turn from ignorance of this sort to the work of a pure intellect like Einstein's. Such men as he do really believe in science and therefore act accordingly. Nor do they pretend that they know more than science, which, after all, is God, as some people do who would even make Christ Himself toe their mark if they could. Einstein delivered two addresses, launching his celebrated "Theory of General Relativity," one at the University of Leyden, the other at the University of Berlin, and these have now been published. His "theory" turns upon the "ether" that strange gas (so to speak) which is supposed to fill all space as if there was nothing else in space. Of this Einstein himself says: "It appeared beyond question that light must be interpreted as a vibratory process in an elastic, inert medium filling up universal space." In other words, as light was propagated by waves, there had to be something that would carry the waves and they called this "supposed" substance "ether," but about it they do not pretend to really know anything whatever. It is a pleasure, too, to see Einstein's respect for his opponents and co-workers in the same field, whom he does not greet with a deluge of mud and bad temper.

The difficulty these mathematicians are contending with is apparently the reconciling of conflicting properties or qualities of matter without which reconciliation many of the theories which now do such excellent work will ultimately have to be given up. "It may be added," says Einstein, "that the whole change in the conception of the ether which the special theory of relativity brought about consisted in taking away from the ether its last mechanical quality, namely, immobility." (Light-waves, being transverse, can not be propagated through a fluid, hence, the assumption that ether is not fluid.)

Now then, we enter upon the thresh old of Einstein's chief aim, viz., to divorce pure mathematics wholly from physical mathematics which latter deals "practically" with material things. Pure mathematics, Einstein says, are in no way dependent upon anything else for support. "At this point," he says "an enigma presents itself which in all ages has agitated inquiring minds. How can it be that pure mathematics, being after all a product of human thought, which is independent of experience, is so admirably appropriate reason then without experience, merely to the objects of reality? Is human by taking thought, able to fathom the properties of real things?" (Let me at this point draw the reader's attention to how this statement of Einstein's fits in with the idea that the human "soul" is the power given to man of making abstractions or generalizations in no way dependent upon material things, and being that faculty in spiritual sense in man which connects him with the non-material world, and —God.)

Einstein then says: "As far as the laws of (pure) mathematics refer to reality there are not certain, and as far as they are certain they do not refer to reality." This, of course, means that when, as in geometry, we speak of "rigid" bodies we ignore the fact that there are no "rigid" bodies because change of temperature and other ever-present tendencies to change make it untrue to say that any body is "fixed" or rigid in any way long enough to be so described. Yet though this is a logically true and unassailable we find that experience justifies (as in the case of eclipses, for example) the "fixed and certain" calculations made concerning "unfixed" (moving and changing) bodies. He now takes up again axiomatics (mathematics not requiring proof and verification). He gives this instance: "Through two points in space there always passes one and only one straight line." This he regards as an axiom or self-evident truth, incapable of proof and yet true. "Being based upon this knowledge (of what is true)," he says, "which precedes all mathematics the axiom stated above is, like all other axioms, self-evident, that is, it is the expression of a part of this a priori knowledge." (A priori knowledge is based upon principles not deduced from experience, but arising from that extraordinary power of the mind to lay down laws and principles made up out of its own head, so to speak, and not derived in any way from experience or any other material source.) This assertion by Einstein of the scientific validity of a priori knowledge is most surprising. Heretofore (so far as I know), a priori knowledge was put down by scientific men as a sort of faith or guesswork, something that was asserted as true without our being able to prove it or show that it tallied with facts. Let us now see how his "theory of general relativity" (not "special relativity") applies. Hitherto, calculations of all kinds have been made wholly with reference to rigid or fixed bodies, that is as if, at the moment of calculating, the universe stood still in every part while one took its photograph. But this fixity was not true. All statements made about bodies and their relations, therefore, could only be "relative" and not absolute or fixed but only a sort of estimate or approximation. He gives numerous cases of "special relativity" before he launches out into the great generalization of "general relativity." He says (contrasting with the old theory of rigidity): "Thus we may also say I think that the ether of the general theory of relativity is the outcome of xxxx relativation."

The difference between matter and ether, the two fundamentally different things in the universe, are to be reconciled by bringing all things into "relation" with each a state which does not exist scientifically at present, and it would appear that by establishing relationships amongst all things. "The contrast between ether and matter would fade away, and through the general theory of relativity the whole of physics (the universe and all in it) would become a complete system."

In conclusion, therefore, we may say that Professor Einstein has enunciated two principles of the highest scientific and general interest. One is his mathematical, a priori knowledge of the mind derived from no connection in any way with the material universe or its content. The other is the fact that while hitherto no relationship has been scientifically established amongst all parts of the universe as, for example, between ether and matter generally, Einstein has shown that such a relationship really does exist. The electro-magnetic field and matter generally are, or were, supposed to be unrelated, but now it is assumed that the ultimate particles of matter are themselves electricity. All matter or substance is one. It remained, therefore, one might say, only to show that the hypothetical ethe only to show that the hypothetical and matter are also related or of one and the same material. This Einstein has done by the most obtruse mathematical reasoning. The results of that reasoning and the main underlying principles of it are, however, easily understandable. Einstein is an advance on Sir Isaac Newton to the extent that the latter established the push and pull relationship through gravitation of all parts of nature, exclusive of the ether. Einstein brought all including ether into universal "relativity" or harmony. Space, however, yet remains an unsolved problem. That is, "infinite space" does but the expression "curved space," used by Einstein, is the unbounded, yet limited, space of the surface of a sphere. The Einstein theories have just been attacked fiercely by American mathematicians who call them metaphysic, not mathematics.

—J. H. Burnham.

Shingling among women may result in a race of bearded women, says a doctor, who points out that men who let the hair grow on their heads have practically none on their faces.

The American-Canadian boundary line is 3,898 miles long, from Atlantic to Pacific.

RENZYME

JOLLY JINGLES By Graham Hunter

Uncle Wiggily

To-day's Bedtime Story.

By Howard R. Garis

(Copyright, 1927, McClure Syndicate.)

UNCLE WIGGILY'S BIRTHDAY PARTY

Once upon a time Boppy, the little round wooden man who lived in the bungleump with the Wogglejigs, saw Uncle Wiggily turning his pockets inside out and looking around the ground near a stump on which the rabbit gentleman was sitting.

"What's the matter, Uncle Wiggily?" asked Boppy.

"I have lost an invitation," answered Mr. Longears.

"What kind of an invitation was it?" asked Boppy.

"I have lost an invitation," answered Mr. Longears.

"What kind of an invitation was it?" asked Boppy.

"It was some sort of an invitation to a birthday party," went on Uncle Wiggily. "But I didn't have a chance to read whose party it was. The Robin bird postman just handed me the invitation letter and few away. I was reading it, and I got far enough along

to know that it was a party invitation but I didn't read whose it was, nor where it was to be given when, all of a sudden, the wind puffed along and blew the letter out of my paw. I've been looking for it ever since."

"I'll help you look," offered Boppy. "But why have you turned your pockets inside out?"

"I thought perhaps the wind might have blown the party invitation into one of my pockets," said the rabbit. "But I guess it didn't. Oh, dear, now I shall never know to whose party I was to go."

"I'll find out for you," offered Boppy.

"How?" asked Uncle Wiggily.

"I'll roll myself to your bungalow," went on the little wooden man. "Your wife and Nurse Jane and your forty-leven little bunnies surely would be asked to the same party to which you were sent an invitation. Their invitations weren't blown away. I'll find out from your wife whose party you are expected to attend."

"That is kind of you," said Mr. Longears. "Ha! Ha!" he chuckled. "It's queer to be invited to a party, a birthday party at that, and not know whose it is! Ho! Ho!

"I'll soon find out for you," laughed Boppy, and away he rolled to Uncle Wiggily's bungalow. For the rabbit gentleman was away from it for a time, visiting Boppy, Um and the Wogglejigs in the bungleump.

"I'll wait here until you come back," said Uncle Wiggily, sitting on the stump. "I may have an adventure here."

When Boppy reached the bunny's bungalow, he saw Mrs. Longears, Nurse Jane, Fuzzy Wuzzy and all the forty-leven little bunny boys and girls all dressed in their best.

"You are getting ready for the party, I see," remarked Boppy.

"Yes," answered the lady rabbit. "But where is Uncle Wiggily? We can't have the party without him, and I sent him a special invitation."

"He received it, but the wind blew it away before he had time to read whose party it was to be or where it was to be given," explained Boppy. "So I came to find out for him. Whose party is it?"

"It's Daddicums's birthday party!" cried Scooter, one of the bunnies.

"It is?" shouted Boppy.

"Of course!" squeaked Nurse Jane. "This is Uncle Wiggily's birthday and we are getting up a party for him. Naturally we want him at his own party, so we sent him an invitation."

"Of course!" agreed Boppy, rolling over and over in joy. "Ha! Ha! That's the funniest thing I ever heard of! Uncle Wiggily gets an invitation to his own birthday party and the wind blows it away before he has a chance to read it and he doesn't even remember his own party. Ha! Ha!"

Nurse Jane and all the others laughed and then Boppy rolled away to tell Uncle Wiggily whose party it was. As the little wooden man drew near to the stump where the bunny gentleman was sitting and waiting, Boppy saw the Bob Cat and the Fox sneaking up the hill.

"Where are you bad chaps going?" asked Boppy bravely.

"We are going to nibble Uncle Wiggily's ears," snarled the Fox.

"There he sits on that stump, with his back toward us," went on the Bob Cat. "We'll spring on him before he knows it."

"Oh, no; you will not!" suddenly cried Boppy. "This is Uncle Wiggily's birthday and he is going to a party! He isn't going to be nibbled by you!" With that the little wooden man bounced up into the air. And when he came down he knocked up such a cloud of dust that it blinded the Fox and Bob Cat. And, getting up their noses, the dust made the bad chaps sneeze. Under cover of the dust, Boppy rolled to where Uncle Wiggily sat on the stump and warned him of his enemies.

"Ha! We'll fool them! We'll run away!" said the rabbit. So he and Boppy hurried away while the Fox and Bob Cat were still sneezing and groping through the dust trying to find the bunny, which they couldn't do. "And to think—ha! ha! to think it was my birthday party!" laughed Uncle Wiggily when he was sitting in his bungalow with his family eating carrot shortcake. So he had a lovely birthday party, but the Fox and Bob Cat didn't.

WAR CONTINUES.

All Possibility of Agreement Between Chinese Leaders Vanishes.

LONDON, June 16. (United Press.)—Daily Telegraph's Peking's correspondent cables that all possibility of an agreement between Chang Tso-Lin, the Northern war lord, and Chaing Kai-Shek, the Nationalist leader, for a joint campaign against the Wuhan government, has vanished—that negotiations have ceased, and that the war between the north and the south will continue.

O. Y. B. MEETING.

Open Session To Which All Interested Are Invited.

An open meeting of the Victoria Lodge, Orange Young Britons, will be held in the Knights of Pythias Hall, George street, on Saturday, June 18 at 8 o'clock. The meeting will be addressed by R. W. Bro. A. E. Mitchell, Grand Master of the Supreme Grand Lodge, L.O.Y.B. of B.N.A., and R. W Bro. K Waters, J.D.G.M.

All Orangemen of the County of Peterborough are invited, together with any others interested in learning the principles of the Orange Young Britons

---

Celebrate July 1 in Peterboro

The birth rate in London has fallen from 35.4 per cent per thousand in 1870 to 17.6 last year, just about half.

The postage stamp had its origin in Great Britain in 1840. The first stamps made in the United States were in 1847.

Over 30 years the same good tea. Now packed in *Aluminum*.

RED ROSE TEA "is good tea"

RED ROSE ORANGE PEKOE is extra good.

WE SELL FOR LESS

Walk In And Help Yourself

To the finest selection of Nationally Advertised Foods — brought to you through the popular Loblaw Stores from all parts of the world.

The Loblaw system of helping yourself not only brings to you the best of foods but also guarantees to you the lowest possible price.

SPECIALS ON SALE AT THESE PRICES JUNE 16TH TO JUNE 22ND.

SPECIAL TIGER BRAND **Catsup** Large Bottle **17c**

Finest Canadian And Imported CHEESE

Canadian Cheese, Mild Flavor, lb.	22c
Canadian Cheese, Prime Old, lb.	32c
Grated Cheese, 5 oz. Package, Package	23c
Chateau Loaf Cheese, ½-lb. Package	19c
Ingersoll Olive Pimento Cheese, Package	14c
Ingersoll Cream Cheese, Large Size Package	23c
Ingersoll Cream and Pimento Cheese, Medium Size Pkg.	14c
Ingersoll Cream Cheese, Small Size Package	9c
Ingersoll Loaf Cheese, Bulk, lb.	37c
Kraft MacLaren Cheese, Loaf, lb.	37c
Roquefort Cheese, Finest Quality, French Imported, lb.	48c

The photograph reproduced above shows the Loblaw Shopper helping herself from the well-filled shelves—she recognizes the package and knows that the quality and the price are right.

SPECIAL

Corn Flakes 2 pkgs. 15c

Applesauce, Aylmer Brand, Choice Quality, No 2 Tin, Tin	14c
Laundry Soap, Pearl White	4 Bars 15c
Tomatoes, Lincoln Brand, Choice Quality, Hand-Packed, No. 2½ Tin, Tin	12½c
Dalton's Lemonade and Orangeade; Makes a Refreshing Drink, Bottle	24c
Lemon Cup, C. & B., Made from Fresh Fruit, Large Bottle	69c

SPECIAL STANDARD QUALITY

Peas 3 No. 2 Tin 29c

Lima Beans, B. & M., No. 2 Tin, Tin	17c
Sweet Chutney Pickles, Crosse and Blackwell's, Jar	29c
Pickles, Homemade Style, Libby's, Large Btl.,	28c
Dill Pickles, Libby's Brand, 5 to 11 Pickles to a tin, Tin	23c
Shoe Cream, Nonsuch Liquid, The Ideal Shoe Polish, Bottle	19c
Charm—Cleans Everything, Package	8c
Lux Toilet Soap, Wonderful Value	3 Cakes 19c
Table Syrup, Beehive Brand	5 lb. Pail 33c

SPECIAL—AYLMER PURE **Raspberry Jam 3 lb. Glass Jar 44c**

SSPECIAL—FRESH Fig Bar **Biscuits 2 lb. 25c**

SPECIAL—FRESH MILLED **Rolled Oats 3 lb. 11c**

The photograph reproduced above shows a Loblaw Shopper checking her parcels and her bag before starting on an interesting shopping trip through the Loblaw Store.

SPECIAL, CHOICE QUALITY

Pears No. 2 Tin 11c

SPECIAL—H.P.

Sauce bot. 23c

SPECIAL—FRESH VALENCIA

CAKE lb. 18c

SPECIAL—AYLMER CHOICE QUALITY

Corn 2 tins 23c

Self Serve LOBLAW GROCERIAS CO. LIMITED Cash and Carry

The Charm of a Velvet Skin—and the Pure Blood Under It

Off With the Mask!

Today—smooth of cheek and fair of skin. Popular. Sought after. Happy.

One short time ago—a blemished skin. Few invitations. Little attention paid her. A wallflower!

TRU-BLOOD rejuvenates the skin by toning the blood. It removes blemishes and gives fine, smooth texture and natural color to the complexion.

Beauty and charm are waiting to be called forth by this proven Spring Tonic—now to be had at your Druggist's.

B1

99 in every 1000 need TRU-BLOOD A Buckley Product

TRU-BLOOD FOR SALE

HARRIS DRUG STORE

351 GEORGE STREET PHONE 527

SMP QUALITY Trade Mark

What's in a Name?

Would you buy canned goods that bore no label? Would you buy an automobile of unknown make, no matter how cheap? Nobody would be so foolish.

You get to trust a name or a label just as you get to trust a man, through satisfactory and honest dealings. That is why kitchen and household utensils bearing the SMP label are bought without question by millions of Canadians. The shield-shape green and red SMP trademark is a guarantee of full value and best quality. The firm behind SMP goods is

THE SHEET METAL PRODUCTS CO. OF CANADA, LIMITED

MONTREAL TORONTO WINNIPEG EDMONTON VANCOUVER CALGARY

SMP Goods are Sold in the Best Stores EVERYWHERE 283

FOR SALE BY

Peterboro' Hardware Co.

Leafs Drop Double Header To Newark Bears

AMATEUR CONTESTANT LEADS IN FIRST HALF OF GOLF PLAY

Jimmy Johnston Shows Dazzling Streak of Shot-making in Comeback.

WAS NEARLY OUT.

Leads Greatest Field of International Stars as Ever Sought Title.

OAKMONT, Pa., June 16. — Harrison R. (Jimmy) Johnston, a stocky, blond young amateur from Minneapolis, pulled himself back from the brim of disaster yesterday with a dazzling streak of shot making that put him out in front alone when the smoke had cleared from the first half of the American open golf championship battle.

All but counted out when he skidded four strokes over par and took 41 for the first time, Johnston displayed the fighting qualities he merits as a world war veteran and former boxer to stage a startling comeback. Deserted by the gallery that considered his chances fast fading, "Jimmy" rallied to blaze his way home in 33, two under par for a 74.

Tacked to the 73 that tied him for the first day's lead, it gave Johnston a two day 35-hole total of 147 to top against a field of internationally famous stars as ever sought the title. It was sufficient to keep him a stroke ahead of his nearest rival, sturdy Gene Sarazen, the champion of 1922 and increase to 6 strokes his lead over the defending champion and Atlanta amateur ace, Bobby Jones.

Right behind Sarazen, with 149 is Tom Armour in third place as a result of the best round of the tournament so far, a flashy 71, that broke the back of Oakmont's "old man par" for the first time in two days of embattled stroking.

Shows fine Form.

Tying Harry Cooper, the Los Angeles star and former Hamilton, Ont., caddy, for fourth place at 150 stood the dapper figure of Walter Hagen, 'on' his game yesterday for the first time as he registered a sparkling 73 on top of his mediocre 77 of the day before and threatening a finish characteristic of the sort that has carried him before to two American open titles and as many British championships.

In sixth place, Harry Hampton, the veteran Memphis pro., who shared the lead with Johnston Tuesday, registered 78 yesterday, after an opening round of 73 for a total of 151. It was a stroke better than the marks of Mehlhorn, who added a 77 to his 75 of Tuesday; Fred Baroni, western Pennsylvania open champion, who jumped from an opening day 80 to a sensational par 72 yesterday, and Leo Diegel, the former Canadian open champion who notched a 74 yesterday that improved considerably on his 78 of the day before.

Jones at 153, was bracketed with the apparently sole remaining British threat, Archie Compston, as well as "Long Jim" Barnes, the 1921 champion, and Eddie Loos of Glendale, Ills., all three of whom did much better than the day before.

Six Remain.

Only six of the invading British team remained in the field cut to 62 players as scores of only 163 or better were declared qualified for to-to-day's final 36 holes, but only Compston loomed as even an outside menace. This long hitting Briton flashed a 74 yesterday after his 79 of the day before, and was three strokes ahead of his nearest countryman, Arthur Havers, who had 156.

Ernest Penfold, former Winnipeg pro., and now playing for Minneapolis, kept well in the running yesterday with an 80 to add to a 79 of Tuesday for a total of 159, while MacDonald Smith, Canadian open champion, added 76 to total 154.

Frank Thompson, former Canadian amateur champion, was eliminated from play yesterday when he turned in a card of 82 and found his total 169, six over the requisite.

Ted Ray, veteran British team captain, faded from his 75 of Tuesday, to a sorrowful 84 yesterday afternoon for a total of 159. The other three British survivors, Geo. Gadd, H. C. Holly and Aubrey Boomer, all barely escaped elimination altogether as they each hung up 162. Charley Whitcombe and George Duncan, each with 164 put themselves out of the tournament.

BASEBALL SCORES.

NATIONAL LEAGUE

Brooklyn	000000200	2	4	0
Cincinnati	000000100	1	6	1

Vance and Deberry; Rixey, Neht and Hargrave.

New York	00000000	0	2	1
St. Louis	32000000x	5	10	0

Grimes, Benger and Taylor; Haines and Snyder.

Boston	000000103	4	12	0
Pittsbrugh	00001240x	7	12	2

Robertson, Edwards, Goldsmith and Hogan; Hill and E. Smith.

Philadelphia	000060005	5	11	2
Chicago	51200202x	12	18	0

Willoughby, Ulrich and Wilson; Root and Hartnett.

AMERICAN LEAGUE

Chicago	101020020	6	11	1
Philadelphia	400000000	4	4	2

Lyons and McCurdy; Quinn, Grove and Cochrane.

St. Louis at Boston postponed on account of rain. Two games scheduled.

INTERNATIONAL LEAGUE

First Game:

Toronto	320200100	8	10	1
Newark	00002035x	10	14	4

Courtney, Satterfield, Doyle and Hargrave; Zubris, Swaney, Brennan, Howard and Skiff.

Buffalo	200000010	3	7	1
Jersey City	110000002	4	10	1

Hollingsworth and Devine; Brame and Daly.

Syracuse	010200020	5	8	2
Baltimore	201000000	3	12	2

Dyer and Morrow; Cantrell, Hendersen and Lake, Freitag.

Rochester	10003000	4	6	1
Reading	002000100	3	9	4

Cousens, Horne and Head; Russell and Sengstock, Davis.

Second Game:

Toronto	0001000	1	5	2
Newark	500200x	7	8	0

Nounan, Prudhomme and Hargraves, Rensa.

Buffalo	0720301	13	17	1
Jersey City	0000000	0	1	3

Mangum, Wiltze and Pond; Parks, Dyckman and Cobb.

Syracuse	0000002	2	7	1
Baltimore	112000x	4	8	0

Johnson, Barnes and Morrow; Earnshaw and Freitag.

Rochester	1000010	2	9	2
Reading	021000x	3	5	0

Thormahlen, R. Head and Walsh; Carts, Harrison and Davis.

METZLER MAN OF HOUR FOR WHITE SIX

BY BILLY EVANS

From Main Street in Wichita Falls, Tex., to State Street in Chicago is quite a leap as baseball goes, but Alex Metzler appears to have negotiated it successfully.

Which is just another way of saying that the Lone Star rookie from Wichita Falls has made good as a member of the Chicago White Sox of the American League.

Not only is Metzler one of the few recruits of this year to deliver but, in so doing, he is filling one of the most difficult roles in baseball, taking the place of Johnny Mostil, generally regarded as the greatest outfielder in baseball.

As has been the case with many of the present day stars, Metzler was unearthed by Connie Mack. A batting average well over the .300 mark in the fast-going Texas League caused Mack scouts to recommend his immediate purchase.

Joining the Athletics late last fall, Metzler managed to break into 20 games as a pinch hitter or regular. While showing promise, his batting average of .242 was quite disappointing, since his ability to hit was one of the things the scouts stressed in boosting Metzler.

Failure to win the pennant last season caused Connie Mack to change his plans for this year considerably. During the winter he made several deals which brought to the Athletics those two veteran stars, Ty Cobb and Zack Wheat. Mack also had the brilliant Simmons, the hard-hitting Bill Lamar and Walter French, the speed merchant, making five regular outfielders.

When Metzler reported to the Athletics this spring it was apparent there was little or no chance for him to break into the lineup. No first-year rookie could be expected to pit his ability against such an array of outstanding stars. It looked like a year on the bench, or possibly a trip back to the minors for Metzler for further seasoning.

Then came the Mostil tragedy which provided the break for Metzler, giving him his big opportunity, a real chance to stick in the majors.

Hard pressed for outfielders, due to Mostil's deflection, Manager Ray Schalk of the Chicago White Sox made a hurried canvass of the probable surplus talent on the different American League clubs. It didn't seem probable that Metzler would be carried by Mack and immediate negotiations were entered into for his services. The White Sox finally secured him shortly after the opening of the season.

As a matter of fact, a serious injury to Ike Boone, slated to play one of the outfield positions, helped Metzler to stay in the majors.

A few hours after his arrival in Chicago, he was sent into the lineup, taking Mostil's old place in center, Bill Barrett going back to his original spot in right.

Asking a rookie to fill Johnny Mostil's shoes is making him shoulder a big responsibility, but he hasn't curled up under the burden. Although lacking experience, he is doing a mighty good job and his timely batting has been a helpful factor in keeping the White Sox in the first division.

Metzler is a left-handed batter and takes a good cut at the ball. His specialty is two-base hits. While he wouldn't be rated as a speed merchant, he is fairly fast and appears able to cover plenty of ground. Manager Ray Schalk is hopeful he will prove a fixture. Looks as if he would.

LAWN BOWLING

CAMPBELLFORD, June 16.—Yesterday was a busy day on the Campbellford Bowling Club green. The following teams got in some nice work and most of the bowling showed skill:

Wilkinson, skip, Marks, vice-skip, and Palliser, vs. Wiggins, skip, Archer, vice-skip, and Gillespie.

Score, 27-23 in favour of Wilkinson.

Mrs. James Stewart, skip, Mrs. Archer, vice, Mrs. (Dr.) Free, and Mrs. Palliser, vs. Mrs. Fred Linton, skip, Mrs. A. J. Jenkins, vice, Mrs. Denyeas and Mrs. Burk.

Score, 16-8 in favour of Mrs. Stewart.

Celebrate July 1 in Peterboro'

BEARS TREAT LEAFS ROUGHLY

Slugging Match Won By Newark in First Game 10 to 8.

KEYS BREAK EVEN.

NEW YORK, June 16 (Canadian Press).—The Bears defeated the Toronto Leafs in two games at Newark yesterday. The first, a slugging match, was won by the Newark club in the seventh and eighth frames when they scored eight runs to win by the score of 10 to 8. Both clubs used four pitchers. Airtight pitching by Davies, who won his sixth straight game, gave the Bears the second tilt by the score of 7 to 1. Outside of the fifth, when Toronto bunched two doubles for one run, Davies was never in trouble.

The Keys earned an even break against Rochester at Reading, taking the second game, 3 to 2, after losing the first, 4 to 3. Harrison stopped Rochester in the second game after Carts weakened in the sixth inning. Quellich, who had hit safely in twenty consecutive games, was stopped in the second game by Herb Thormahlen and Ralph Head. The Reading outfielder failed to hit safely in three times at bat.

Jersey City and Buffalo divided a double-header at Jersey City, the Skeeters winning the first game, 4 to 3, and then dropping the second, 13 to 0. Singles by Brame and Malone, a base on balls to Fewster and Gaudette's sacrifice fly, fashioned two runs in the ninth and final inning of the first game, enabling Jersey City to come from behind to win out. However, Parks was pounded from the box by the Bisons early in the second game, which was only seven innings by agreement, Buffalo collecting 17 base hits.

Split Double-Header.

The Orioles and Syracuse Stars split honors in yesterday's double-header at Baltimore, the visitors winning the opener, 5 to 3, and the locals the seven-inning nightcap, 4 to 2. Wildness of Guy Cantrell in the opener let in two runs to give Syracuse their lead. The fielding feature of the second game was a one-handed running catch by Hohman in the first frame. He took a header up the incline of the left field fence and rolled back to the ground, but did not let go of the ball.

P.C.C. DEFEAT SEVEN OAKS

Visitors Beat By Score of 16-15 in Poorly Contested Game.

RED FIELDING HERO.

The Peterborough Canoe Company won a closely-fought battle with the Seven Oaks by a score of 16-15, at Central Park last night.

The game was featured by heavy hitting and poor fielding by both teams. Dundas and Cheu were the pitchers and the former had a slight edge on his rival. Fielding features were supplied by Redd and Watkins, while Jack LeBarr also turned in a nice fielding game.

The line ups:

Seven Oaks—Dwyer, cf; LeBarr, 1b; K. Mein, 3b; McDonough, 2b; Board, ss; Cheu, p; Burnett, lf; Corkery, cf; McGraw, c.

Peterborough Canoe—Dundas, p; Murduff, ss; E. Vinette, lf; Ralph, c; Redd, 1b; Darling, cf; Mongraw, rf; Vinnette, 3b; Davis, 3b; Watkins, 2b.

Umpires—LeBarr and Scates.

C.G.E. CLASH WITH 4TH BATTERY TONIGHT.

Th C.G.E. meet the 4th Battery at Central Park at 6.15 tonight, in what should be a good game. Both teams need a win and it should be a good game.

LEAGUE LEADERS HOLD BISONS 7-4

Carmen Hill Wins His Eighth Consecutive Victory For Pirates.

NEW YORK, June 16 (Canadian Press).—Carmen Hill, bespectacled Pirate hurler, won his eighth consecutive game at Pittsburgh, by turning back the Boston Braves, 7 to 4. Hill was touched for 12 hits but was invincible in the pinches until the latter innings, when the Braves scored all their runs. Robertson held the League leaders in check until the fifth when Harris' double and L. Waner's single scored one run. Two more came across in the sixth and Robertson made way for a pinch hitter. Edwards relieved him but lasted only two-thirds of an inning, the Pirates scoring four runs. Goldsmith finished the game. Harris continued his sensational batting streak with three hits.

Turns in 11th Victory.

Charley Root turned in his eleventh victory when Chicago hammered two Philadelphia pitchers all over the Chicago lot for a 12 to 5 win, making it eleven in a row for the Cubs. The visitors were blanked with five scattered hits until the ninth when Root eased up and the Phillies combed six hits for five runs.

The Cardinals observed Rogers Hornsby's return in St. Louis by handing the New York Giants a 5 to 0 shutout. Jess Haines held the visitors to two hits, singles by Roush and Jackson. It was the sixth straight defeat for New York and the tenth success for Haines.

Dazzy Vance took the decision in a pitching duel with Eppa Rixey at Cincinnati, Brooklyn downing Cincinnati by 2 to 1. All the runs came in the seventh, Partridge leading off with a double for the Robins, taking third on Carey's sacrifice and coming in on another sacrifice by Herman. Felix made first on Dressen's fumble and Butler singled to left, scoring Felix all the way from first base. In the home half of the inning doubles by Walker and Critz produced the lone Red tally.

CAMPBELLFORD TRIMS KEENE

Northumberland League Game Ends in Score of 15 to 9.

BIG CROWD OUT.

CAMPBELLFORD, Jnne 16. — A large crowd witnessed the Keene vs. Campbellford hardball (Northumberland League) game on the local diamond yesterday afternoon, which resulted in a 15—9 score in favor of Campbellford.

Keene was keen all the way through the game. They had a good bunch of players, and played with few errors. Failure to connect with the offerings of Ibey alone spent defeat for Keene.

Although Campbellford had a few new men who have had little or no practice at hardball, they made a good showing, the new men playing remarkably well. De Carrol made the nearest approach to a homer, with a three-bagger. T. Ibey, the nightmare of all visiting ball teams, had seven scalps on his belt when the game was over. In one innings when the bases were all full and none down, three batters in succession failed to locate the ball, although close in the vicinity of the bat.

The umpires were Wilmot and Thompson. Mascott of the Campbellford team, Owen Hendy.

Line-up:

Keene.—E. McCarthy, p; C. Robertson and McCarthy, c; M. McCarthy, 1b; N. Fletcher, 2b; M. Robertson, 3b; J. McCarthy, ss; W. Fletcher, lf; F. Whalen, cf; M. Renwick, rf.

Campbellford.—Ibey and Cowell, c; Christie, 1b; Blute, 2b; DeCarroll, 3b; Fox, ss; Blakeley, lf; Cook, cf; Maybee, rf.

Score by innings:

Campbellford	004322040—15
Keene	000132102— 9

BASEBALL STANDING.

INTERNATIONAL LEAGUE.

	Won.	Lost.	P.C.
Buffalo	36	21	.632
Syracuse	39	24	.619
Baltimore	35	23	.603
Toronto	33	28	.541
Rochester	29	27	.518
Newark	30	32	.484
Jersey City	25	31	.446
Reading	9	50	.153

AMERICAN LEAGUE.

	Won.	Lost.	P.C.
New York	36	17	.679
Chicago	33	23	.589
Philadelphia	29	24	.547
Washington	26	24	.520
Detroit	24	27	.471
St. Louis	24	27	.471
Cleveland	24	30	.444
Boston	13	37	.260

NATIONAL LEAGUE.

	Won.	Lost.	P.C.
Pittsburgh	33	17	.660
Chicago	33	19	.635
St. Louis	30	20	.600
New York	26	28	.500
Brooklyn	26	31	.456
Boston	19	27	.413
Philadelphia	19	30	.388
Cincinnati	19	35	.352

Followers of professional football in England were amazed recently by the announcement that one club manager was receiving $7,500 a year for his services. This is far in excess of the average managerial salary in the British world of sports, though a mere bagatelle in comparison with the sums paid to the major league baseball managers in the United States.

France Leads Ranks Of Tennis Players

WIMBLEDON, England, June 16 (Canadian Press).—A Franco-American final between Rene Lacoste and William T. Tilden in the men's singles in the Wimbledon tournament, which opens Monday, was freely predicted in tennis circles yesterday, although the ink was barely dry on the draw which, for the first time in the history of Wimbledon, seeded the contestants according to a special committee's idea of their ability.

The committee charged with ranking the players, rated the men as follows: Lacoste, Tilden, Borotra, Cochet, Harada, Raymond, Brugnon and Kozelub, in the order named.

France, with Lacoste, Cochet, Brugnon and Borotra, provided exactly half of the number of seeded players, the United States having but one, with Lacoste ranking Tilden.

The women's seeding was as follows: Wills, Godfree, Bouman, De Alvarez, Ryan, Mallory, Heine and Peacock.

Handicap is literally hand-in-cap from the drawing of lots out of a hat or cap.

New boats are used each year by the Oxford and Cambridge crews in their race on the Thames.

CUBS WIN FIRST GAME OF SERIES

Repel Athletics 6-4 To Strengthen Hold on Second Place.

HOMER FOR SIMMONS.

NEW YORK, June 16. Canadian Press. — Chicago repelled the Athletics at Philadelphia yesterday by 6 to 4 in the first game of a series and strengthened the hold on second place. Al. Simmons accounted for all the Philadelphia runs by crashing his ninth homer of the season in the first inning with the bases filled. In winning his twelfth game this year, and the ninth in succession, Ted Lyons limited the Mackmen to four hits and did not allow a hit after the third inning. Only three of the Athletics reached first base on Lyons after the first stanza, and none travelled as far as second. Lyons sewed up his own game by whacking a triple off Grove with two on base in the eighth. The 12 victories for the Chicago pitcher stands as the best mark in the majors thus far. He has been defeated twice.

St. Louis at Boston rain.

Only two games scheduled.

Good News

MEN

Having purchased, at a big price reduction, the balance of HICKEY'S STOCK of superior quality

SUITINGS OVERCOATINGS

I am offering them by the yard or tailored at the following record-smashing low prices—

MADE-TO-MEASURE

2 PANT SUITS

$25 to $35

Materials are Worsteds, Tweeds, Serges. Wide choice of shades and patterns.

MADE TO MEASURE

OVERCOATS

$18 to $20

Materials are Melton, Serges, Tweeds

BY THE YARD

All above Fabrics at

$1 to $1.50

WYATT

The Tailor

51 HUNTER E.

Farrell Wins Prize Best Dressed Golfer

OAKMONT, Pa., June 16. — Canadian Press. — Johnny Farrell, Mamaroneck, N. Y., who announced after an 81 Tuesday, that he would concentrate his efforts for the remainder of the open championship play on winning a prize of $1000 for the best dressed golfer, yesterday reached his objective. The prize, given by a clothing concern, was awarded to Farrell by a committee charged with returning the verdict.

Farrell will carry away twice as much as the winner of the championship as "first money" in the open is only $500, although it is worth one hundred times that sum to a pro, winning the title.

OUR BOARDING HOUSE — By Ahern

"THE DELICIOUS DOZEN"

What a happy way to describe this treasure-chest of fine flavor and quality!

THE Delicious Dozen! Twelve crested emerald bottles of "Canada Dry" waiting for you in a handy carton.

How appealing this Hostess Package looks as you see it standing proudly on the dealer's counter! What a treasure-chest of delight it proves to be when you take it to your home!

Twelve bottles of "Canada Dry"! Twelve bottles to stow away in the pantry for that unexpected time when good friends call!

To serve at dinner on Sunday night when you've planned something very special for your family or your guests. To give to the children when you want to be sure of a good and pure drink. To keep (*if you can!*) for a refreshing treat on an afternoon or evening when you just don't feel like going out to the store.

That's the fine thing about ordering "Canada Dry" in the Hostess Package. You know you will always have it handy when you want it most. Ask your dealer to show it to you.

"CANADA DRY"

Write for Free Recipe Booklet "Surprises on Ice"

Made in Canada by J. J. McLaughlin Limited Toronto and Edmonton. Established 1890
In U. S. A., Canada Dry Ginger Ale, Incorporated, New York

Wholesale Distributors: National Grocers Co., Ltd., Toronto

CAPITOL--NOW PLAYING

BY POPULAR REQUEST

Official Pictures of the

Memorial Parade & Service

will be shown for the balance of the week, including the Saturday matinee.

— TO-NIGHT ONLY —

Special Added Attraction

On the Stage

Savannah Stompers

9— Colored Versatile Musicians —9

Offering

A BRAND OF MUSIC THAT WILL TINGLE YOUR TOES!

:: See the BLACK BOTTOM as it should be done! ::

COMBINATIONS WITH NON-STARCHY VEGETABLES

There are really no vegetables which do not contain a small amount of starch, but the following list contains less than five per cent: Celery, spinach, string beans, asparagus, summer squash, cucumbers, egg plant, mallow, kale, zucchini, and even small beets, carrots, parsnips, and turnips. The larger and more mature beets, carrots, parsnips and turnips contain as much as eight to twelve per cent of starch, but may usually be taken as non-starchy vegetables.

From my experience and observation, I know that starchy foods are not required by the body at all. All vegetables, however, need a certain amount of starch for their growth, so we are forced to use the starch contained in these vegetables or our diet would be very meager, consisting only of protein foods, such as meat, eggs, fish, fowl, etc. Non-starchy vegetables contain only a small amount of protein, but are rich in all of the organic salts and vitamins, which are so necessary to the different cells of the body in all of the tissues from the muscular to the bony ones. The researches of the vegetarian and raw-fooders have taught us the value of these organic minerals. For several other reasons, they are an important addition to our daily fare. For one thing, they fill up well and thus supply us with bulk, so that we can more easily avoid an excess of the more concentrated foods, such as meats, starches, etc. They also not only combine well with each other, but can be mixed indiscriminately with other starches and proteins. If properly prepared, they are palatable foods and if a second helping of any food is ever desired, it is a good plan to double up on the greens, rather than use an added amount of the heavier foods.

They may be used to satisfy the one with a large appetite, and may be used with any meal which is hard to digest, as their digestion is really quite simple and does not interfere with any other foods eaten. Most people eat too many of the heartier foods and would do well to supply for a luncheon a meal composed of a combination of these vegetables. There are so many ways in which you can use the non-starchy vegetables, but I will give you a blanket rule, which will show you in how many different ways they may be used.

Non-Starchy Rule.—One or more non-starchy vegetable, either cooked or raw, may be used with either one starch or one protein, or with any one other article of food, such as milk, toast or fruit.

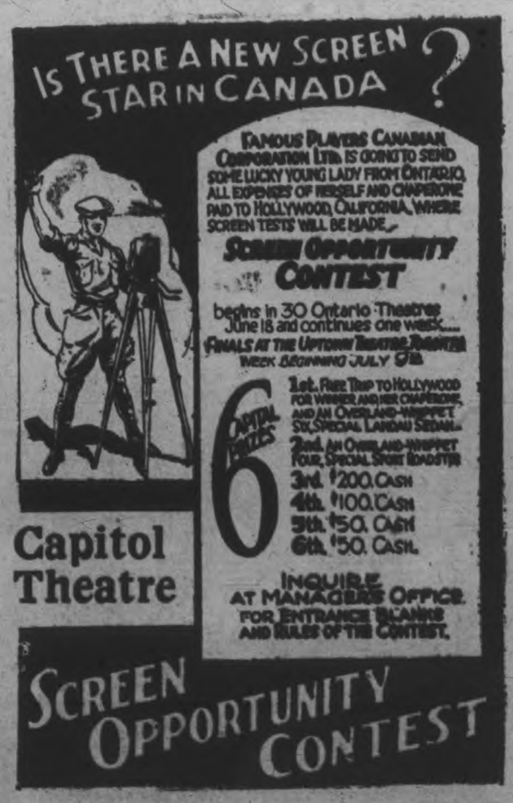

ADVERTISE IN THE DAILY EXAMINER.

C.G.E. DEFEATED LEAGUE SELECT

Clever Soccer Was Shown By Both Sides Before a Good Crowd.

Two goals to one was the score of the trial game of soccer played last evening at King Edward Park before a good turnout of spectators when the C.G.E. boys gained the verdict of the league select.

C.G.E. won the toss and made track for the opposing goal, to be held in check by the defence. Then the forwards of the C.G.E. indulged in swinging the ball from wing to wing that made the half-backs check closely but their forwards lost many chances in near goal. The league boys had the edge on play on midfield tactics and wasted opportunities around goal. Their combination proved very profitable to the C.G.E. men to keep the league custodian busy picking up shots from near and far. Both elevens tried hard to gain the lead near the close of the interval by trying to run the ball through. Half time, no scoring.

Half-Time.

Change of ends took place immediately and resumed with greater eagerness than ever. The league eleven being more prominent when in the vicinity of goal, which was responded with spasmodic rushes by C.G.E. forwards. That was productive of clever play by Lang and Wade inside the opposing defence area, while the full backs offset the onslaught until they had to concede defeat when "wee one" on the right let Wade do the scoring from close in. The losers again had to admit another counter when Hutton's individual play left Wade in a position to increase the lead. There was no further scoring and nothing more of interest, until Bill Curtis picked the inside of the post with a ripping shot. Full time, C.G.E. 2, League 1.

C.G.E.—Griffin, goal; Duthy and Rae, backs; Cameron, Scott and Blowers, halves; Lang, Hutton, Wade, Hotston and Burgess, forwards.

League Select—Fowler, goal; Stan Maker and A. Maker, full backs; W. Logan, Miller and Bromley, halves; W. Curtis, T. McPhate, H. Curtis, Foster and Laidler, forwards.

Referee—J. Warde.

HECKMAN WILL PITCH SATURDAY

Petes and East Peterborough Leaguers to Clash at Riverside.

The Raybestos, Cogs and Crescents will field a smart ball club against the Peterborough Seniors at Riverside Park on Saturday afternoon, and Manager Swanston's outfit will have to play real baseball to head off the East Peterborough Leaguers. The game will be called at 3 o'clock sharp, with Umpires Alex. Kay and Edgar Lebarr in charge.

Both teams will be at full strength for the battle, and the fans will see some interesting baseball. It is expected that Heckman will do the twirling for the Seniors, while the All Stars' pitching selection and line-up will be announced to-morrow.

The old argument as to the relative ability of Senior and Intermediate players will add spice to the game, and both outfits can be counted upon to give their best.

Theatres

AT THE CAPITOL.

MOUNTED POLICE AND CANADA MAKE FOR MUTUAL FAME

"Get Your Man," Famous Slogan, Has Helped Make Force One of Most Famous Known

Canada has made the Northwest Mounted Police famous, but in return the Northwest Mounted Police have also made Canada famous.

Stories of adventure in the ranks of this semi-military and semi-civl body of cavalry have been read with great avidity for many years and these stories have done much to advertise Canada to the outside world.

"Get Your Man" has always been the slogan of the "Mounties" and has made them the most famous law-enforcing body in the world today.

Like the famous Foreign Legion of the French, the Northwest Mounted has held in its ranks men of every social strata—dukes, lords, soldiers of fortune, anybody of fine physique and good reputation who could be depended upon to bring offenders to Canadian justice. To which might be added "the most relentless justice in the world."

Failure Rare

When a member of the "Mounted" takes the trail he follows it to the bitter end. It may take years but he almost invariably gets his man. So vigorously do these police pursue fugitives that in only rare instances has a case been dropped without the alleged offender being brought to trial.

So many stories have been written of the heroic actions of the members of the Mounted—and many of them true stories—that it has become as famous as the Foreign Legion and is feared in that country as much as the lawbreakers fear the Rangers in Texas or the Rurales in Mexico.

The organization of the North west Mounted Police forms the background of "The Flaming Forest," a Cosmopolitan production directed by Reginald Barker and presented by Metro-Goldwyn-Mayer at the Capital Theatre today. Antonio Moreno and Renee Adoree have the featured romantic roles in this picture and are supported by a cast of more than twenty celebrated players, among them Gardner James, Oscar Beregi, Bert Roach, Tom O'Brien, Claire McDowell, and little Mary Jane Irving.

AT THE REGENT.

JACKIE'S NEWEST HAS EVERYTHING

"Johnny Get Your Hair Cut" Tells a Thrilling and Interesting Story.

Jackie Coogan, that mysteriously gifted child, has brought to the screen a new characterization which marks the dividing line between the young genius' babyhood and boyhood. The news of the shearing of Jackie's locks was doubtless attended by the tears of his millions of feminine admirers, but they need have no cause for apprehension—Jackie Coogan is not lost to them. The tonsorial metamorphosis of Jackie Coogan is a radiant surprise as you will see at the Regent Theatre to-day where "Johnny Get Your Hair Cut," is being shown for the first time.

The counselors of Jackie Coogan could have selected no finer vehicle for this period of Jackie's career than Gerald Beaumont's vivid tale of the turf. The story follows faithfully the origin of the author which appeared in a national magazine a short time ago. Nothing important is left out and nothing added that lacks in pertinence and direct value.

The story is that of an orphaned son of an erstwhile trainer of thoroughbred race horses. On the death of his father the youngster makes his way across the country in a horse car to the California tracks where he tries to obtain a position as an apprentice jockey. With all the ingenuity of a determined adolescent Jackie works his way into the confidence of "Mother Slapp," a kindly woman who keeps a boarding house for jockeys, and whose only compensation for feeding hungry mouths is tips on the races, which are usually bad ones. He meets Pop Slocum, a derelict of the race track who owns a horse, and the two enter into a pact. The events which lead up to the big race are full of mischief and fun with Jackie ever present on the screen.

The thriling race track sequence—the like of it which we have never before witnessed on the silver sheet, was directed by E. Reeves Eason, the man who was responsible for the chariot race scenes in "Ben-Hur."

In the supporting cast the feminine contingent in the audiences at the Regent Theatre will be especially glad to see their old favorite, Maurice Costello. This thorough thespian was in his youth the idol of the screen, and through the years he has lost none of the fire and brilliancy which marked his beginning on the stage and screen.

Jim Corrigan, who has appeared with Jackie before, Mattie Whiting, Pat Hartigan and others who are well known to movie fans play in support of Jackie. That superior quality of photography which invariably marks a Coogan vehicle is ever present with credit to Frank B. Good, who has photographed the young star for five years.

The production of "Johnny Get Your Hair Cut," was made under the personal supervision of Jack Coogan, Sr., and it is a Metro-Goldwyn-Mayer release.

Lyrics Of Life

(By Douglas Malloch.)

THEY ALL LEAD HOME

I used to wonder, wonder so,
Where all the roads around us go,
The roads you see from railroad trains,
The city streets, the country lanes,
The paths along the mountainside,
The little roads, not big nor wide—
I used to wonder, wonder so,
But now I think I really know.

Because we never take the car,
To go quite near or go quite far,
However long the ride has been,
But that, at last, the road turns in
To our own house. We drive all day,
Or only just a little way,
And then we drive a little more
And find ourselves at our front door.

I told my father what I thought,
I wondered if he'd laugh or not.
He did, of course—and then did this:
He gave my mother such a kiss,
And threw his hug, and said, "Well, Wife,
She has the right idea of life:
Whatever roads a man may roam,
Or dreams may dream, they all lead home."

(Copyrig t, 1927, Douglas Malloc .)

HOW MANY CAN YOU ANSWER TO-DAY?

Each question counts 10. If you answer 8 correctly, your intelligence rating is 80%. Actual tests reveal that: 8 out of 10 correct is College Standard; 6 out of 10 correct is High School Standard; 4 out of 10 correct is Grammar School standard; less than 4 correct is Uneducated Standard.

1. What is a cul-de-sac?
2. Is it G. K. Chesterton, H. G. Wells, G. B. Shaw, or Bertrand Russell who is particularly famous for his paradoxes?
3. What central Asiatic rulers of the Middle Ages held sway over the largest Empire the world has ever known?
4. What does the Latin word rex mean?
5. Who wrote the play, The Master Builder?
6. What is a seraglio?
7. What body elects the Pope?
8. How many telephones were there in Canada in 1867?
9. What was the railway mileage in Canada in 1867?
10. What company manufactures the G.M.C. trucks.

(Answers found on Want-ad Page.)

HARDILL HURLS SHUT-OUT GAME

Kiwanis Juniors Defeat Rotary Nine in Baseball Fixture.

SCORE 8 TO 0.

At the Exhibition Park last evening the Kiwanis Juniors shut out the Rotary in a baseball fixture. Hardill who pitched for the winners, had 19 strike-outs, only allowing 9 men to reach first base on 7 hits.

The Rotary team failed to bunch their hits, as Hardill had everything his own way. In the first three innings Hardill got nine strike-outs in the ten men who faced him. Three base hits by Baker, Sturgeon, and Hall, with two base hits by LeBarr, all helped to run up a score for the Kiwanis team.

Kiwanis—	AB	R	H	PO	A
Lebarr, ss	4	2	2	0	0
Sturgeon, 3b	4	0	2	1	0
Baker, c	3	2	1	18	1
J. Hall, lf	4	1	1	0	0
Hardill, p	3	1	2	0	0
Graham, 1b	4	0	1	2	0
G. Hall, 2b	3	1	1	0	0
Hollingworth, rf	3	0	1	0	0
Hunt, mf	2	1	0	0	0
*Westbrooke	1	0	0	0	0
	31	8	11	21	1

*—Batted for Hunt in 6th.

Rotary—	AB	R	H	PO	A
Walton, ss	2	0	0	0	0
Beavis, mf	3	0	1	1	0
Swanger, rf	3	0	0	0	0
Howden, p	2	0	1	0	4
Rishea, 2b	3	0	0	3	1
Barrie, lf	2	0	1	1	0
McGee, c	3	0	2	5	1
Smith, 1b	3	0	1	7	0
Grady, 3b	3	0	0	1	0
*Goodson	1	0	0	0	1
**Wolfe	2	0	1	0	2
	27	0	7	18	9

*Replaced Howden in 6th.

**Replaced Walton in 5th.

Summary.

Two base hits, Lebarr, McGee; three base hits, Baker, Sturgeon, J. Hall; first on balls, off Goodson 1, off Hardill 1; struck out, by Hardill 19, by Howden 6.

	R. H.
Kiwanis	11120x—8 11
Rotary	0000000—0 7

Umpires—Lebarr and Kay.

Regent

Playing Today

3rd Episode:
"THE SILENT FLYER"
With Silver Streak, King of Dog Stars—also
Mack Sennett presents
"A SMALL TOWN PRINCESS"
With Madeline Hurlock.
And PATHE REVIEW.

JACKIE COOGAN

JACK PRIMEAU'S BIG PURCHASE SALE

OF

Fashion Craft Clothes

IS A POSITIVE BOON

Nearly 1000 Garments for Men

of the Highest Class Clothes Made

NOW BEING SOLD

AT PRICES IN MANY CASES

FAR LESS THAN MAKER'S COST

DON'T HESITATE TO COMPARE **Fit, Value & Quality**

WE ARE SURE OF YOUR VERDICT

Owing to Prices at which these Goods are Sold Terms Must be CASH—We Paid Cash to effect this saving—BUT by Paying Cash you can Save $10.00 to $20.00

IMPORTED CLOTHS

THE FINEST STOCK OF MEN'S SUITS Ever Shown in This City

FASHION CRAFT TAILORED

Suit Prices - - $18.50 to $34.50

Regular Values $29.50 to $65. This Season's Styles and Cloths

100 ODD SUITS, Mostly Small Sizes
Regular Prices up to $45.00
Boys, Now's Your Chance! **$15.50**
NO ALTERATIONS ON THESE

Spring Coats Worth $30 and $35 for $18.50

Blue Serge Suits, Worth $40.00 for $22.50

NO ROOM FOR FURTHER PRICES CALL AND SEE FOR YOURSELF

JACK PRIMEAU, 140 Hunter Street

Jhungle Breath

© 1927 by NEA Service — By Ben Lucien Burman

(Continued from yesterday.)

THIS HAS HAPPENED

Posing at times as a barber, at others as ATTORNEY DAVIS, a curious man called Vilak has come to the queer little town of PORTO VERDE, in west central Brazil, to help his cousin, ELISE MARBERRY, solve a strange mystery.

Elise, a beautiful American girl, has inherited a coffee plantation and other property adjoining Porto Verde. Several mysterious deaths occur, including that of one of her foremen. She herself has been threatened and warned to leave. Vilak, learning that LINCOLN NUNNALLY, a famous American chemist and once a teacher of his is in South America, sends for him.

Vilak believes that GAYLORD PRENTISS, a mysterious and forbidding man, is somehow involved in the deaths. He tries to visit Prentiss, but is ordered to stay away. Elise's two-year-old orphaned nephew is kidnapped and Prentiss is suspected. Vilak tracks the kidnappers, who are on horseback, and finally he and his companions come upon the child, unharmed and being cared for by a gang of railroad laborers in the charge of one CARLOS D'ALBENTARA.

Vilak tells Elise she and the child must leave on the next boat. He and Nunnally return that evening to reward D'Albentara and his men with some wine. Before they come away, Vilak, through a seemingly accidental all, manages to get hold of a ring which he says he snatched from the finger of D'Albentara's half-breed foreman.

Returning, they hear a man's cries and dash into a clearing in the woods to rescue an Indian from torture at the hands of two ruffians. Vilak is stabbed in the wrist in the encounter.

NOW BEGIN THE STORY

CHAPTER XVIII.

Vilak felt the Indian's pulse. "No. Don't worry. He'll be all right in a minute." He brought some water from a nearby pool and dashed it on his forehead. "Amazing what these jungle people can stand."

In a moment the aborigine's eye opened again. He looked about him wonderingly, then pulled himself to a sitting posture and indicated that he wished to rise. Vilak shook his head. But the Indian, notwithstanding the tremendous pain the effort must have cost him, rose to his feet and then dropped to his knees before Vilak and began a violent series of prostrations, alternately beating his cheek with the flat of his hands, then rubbing his forehead against the tip of Vilak's boot.

He continued these movements for five minutes, grunting frenziedly all the while in spite of Vilak's attempts to check him. Then he looked up at his savior with a smile obviously intended to be radiant, but which his animal-like filed teeth made only bizarre. This done, still smiling, he sat upon the ground, curiously examining with his finger the thick mud around his feet.

In a few moments Vilak, though impeded by his wound, had fashioned a rude crutch from a small tree limb, and demonstrating to the Indian how it should be used, put it under his arm.

"We'll take him back to his camp," Vilak said as they moved off in the direction of the road. "Don't say anything about this to Elise. I've tried to frighten her enough when I thought it would accomplish anything, but now that she's agreed to go, there's no use of increasing her worries. Frankly, once I get her out of here I don't intend to let her back. Where things are going to end, God only knows. . . . Will you please not look constantly at my hand and shake your little pellet of a head so guiltily? It isn't your fault, I tell you, that my hand was hurt."

The old man took off his thick glasses and wiped them jerkily. "They might have killed you . . . er . . . killed you . . . But you can count on me . . . I'll never do it again . . . er . . . never . . . Er . . . why did they torture him so?"

"Why do criminals do anything?"

Half carrying the wounded Indian and actually lifting him when they reached bad places in the path, they came to the road again. They had not walked far when they perceived three men coming toward them. As they neared, they saw that the newcomers were three other Indians from the railroad camp. By the way they combed all the dark places along the roadside, it was easy to see that they were searching for their comrade. They received the lost one with excited grunts; the wounded man himself pointed to Vilak and began a renewed guttural declamation. Vilak and the old man walked toward Elise's fazenda.

Elise as usual came forward to meet them. She caught sight of the bandage about Vilak's hand; her thin lips quivered. "You're hurt," she said quietly. "Badly?"

He laughed. "A little cut in my hand. A test tube broke when I was working with it. Nanny has accidents like that every day in his laboratory."

"I don't believe it." Her voice was low but determined. "You were hurt on account of me."

"I'm sorry if my word means nothing to you," he replied. "Nanny can testify whether I am telling the truth. He was there when it happened. Don't give me credit for being heroic, when I was merely being careless. Look and see for yourself, then." He unwound the bandage and bared the wound. The tiny cut did indeed look as if it might have been made by broken glass.

"All right, I'll believe you," she murmured, bright once more. "But it's a nasty wound, just the same. Sure there aren't any pieces inside it?"

"Positive."

"At least let me put a proper looking bandage on it. That one you have is terribly amateurish. I have to have something to keep me in practice or I'll completely forget that I trained for war work."

"Good, if it makes you feel superior."

She departed and returned with some boracic acid and a bandage. These she deftly applied to his hand. "I must keep you in good repair, my esteemed and criminological cousin," she said banteringly. "You're quite valuable to me, even necessary at the moment."

"Valuable or not," he retorted, "the thing in which I'm interested is whether you're getting ready to leave Thursday with Tinky."

"I'll have everything ready by noon tomorrow. After that there'll be nothing to do but to wait two days for the boat." She motioned toward the tiny bed which could be glimpsed in a dark room inside. "I've moved Tinky where I can watch him all the time. At night I keep him in my room, and I'm going to take Hannah out of the kitchen and let her take care of him in the day time for the few moments that I can't be with him. Hannah was my nurse when I was a child and I know she'd let herself get killed before she'd let anything happen to him."

They talked a few moments longer, then Elise retired for the night. The old man, weary and exhausted, followed her example. Vilak, left alone, read for half an hour, strode outside the house and listened intently to the myriad sounds coming from the jungle: the cry of a deer stalked to its death by the sleek noiseless-stepping jaguar; the call of a sleepy toucan roused from its rest by the visit of some nightly invader: the baying of one of the town dogs, gone to the primitive to hunt for its kill.

He was making his customary round of the house and was trying all the doors and windows to see that they were locked—though the precaution seemed futile for the slight material of which they were constructed made them little of a barrier—when he heard a footstep. He looked in the direction of the sound and in a moment saw Schwartz, the fat German foreman, approaching. His eyes glanced curiously at Vilak over their puffy teatags. "Good evening, Mr. Schwartz," Vilak said politely.

"Goot efening, Herr Davis." The foreman's words came in short asthmatic jerks.

"Everything all right on the fazenda?"

"All right, I tinks. You try der doors and windows, Herr Davis?"

"Yes, Mr. Schwartz."

The veins in the German's face glowed as Vilak struck a match to light his cigaret. "Dot is vot I come to do also. I am afraid somebody, somedings maybe comes to bodder her in der night. Somedimes when she closes der house she is not careful, Fraulein Marberry. And ven we have no guns here dot iss not nice. Nicht wahr, Herr Davis?" He grinned.

"Oh, you're right. Absolutely."

"But now dot you are here I vill not worry longer. No. I vill go home to bed. Goot night, Herr Davis."

"Good night, Mr. Schwartz."

The German walked off in the direction from which he had come. Vilak watched his fat body roll past a tree and disappear in the darkness, then took a few more puffs of his cigaret and returned to the house. Undressing, he put his pistol on a table where it would be within instantaneous reach, then crawled into bed. The night passed without incident.

Early in the morning, before the others had awakened, he hurried down the deserted road to his house, put on the clothes he wore as a barber, being careful to conceal the wound on his hand by wearing a coat longer than usual, and walked to the town.

After an hour spent in collecting a few articles in the barber shop, he sought out the lazy, gaudily dressed proprietor of the hotel, and striking his heart forcibly with his hand, explained to that listless individual that he had been seized with a bad fever during the night and was leaving that morning for the mountains of Avilos where the elevation was higher and the climate more conducive to recovery. He might be back in a week, he declared, he might be back in a month; perhaps he might never come back. Perhaps he might even die in the mountains.

The proprietor drowsily expressed a polite wish that such might not be the case and with pleasure accepted the month's rent for the barber shop which Vilak put in his hand. Having thus interred barber Riggs for as long a time as he wished, Vilak returned to the tiny establishment of which he had been the head and sole employe for several months, and was making final preparations for his departure, when he noticed knots of natives gathering in the street, talking loudly and gesticulating in the excited fashion that he knew meant something had happened in the town.

Hurrying out, he strode up to one of the villagers, a barefoot old man with a long beard and a huge pancake-shaped hat of straw which rested insecurely on his hairless head. "What's the matter, Julios?" he demanded.

(To be continued.)

CHINA PAINTING
Mrs. Langley McCarthy
Teaches Biscoffs' New and Beautiful Work in
CHINA PAINTING

Tillie the Toiler — NOT SO IMPORT ANT AFTER ALL. — By Russ Westover

BRINGING UP FATHER — By Geo McManus

OLIVER'S ADVENTURES — LIVERPOOL'S TRICK. — By GUS MAGER

THE BATTLING BROWNS

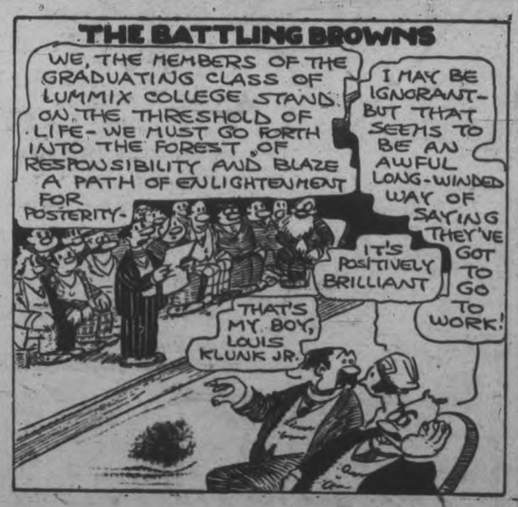

LUKE AND HIS UKE

FAMOUS TROUBLE MAKERS

These dishes entice the appetite

In June, when the new crop of vegetables is still to come, there are many dainty dishes that will entice the appetite if Keen's Mustard is used to give them relish. Here are some that will delight the taste. In themselves appetizing, they are made doubly so by the use of Keen's. Clip these recipes for further reference

HAM SUPREME

Use a piece of ham from 4 to 5 lbs., cut from the middle of a good sized ham. Rub a paste of equal parts of Keen's Mustard, sugar and water into the ham. Put in baking dish. Pour ½ pink milk in pan and bake in moderate oven. Baste frequently, adding milk as needed. You will vote this "the most delicious ham you ever tasted."

TOMATO CHEESE TOAST

1 tablespoon chopped onion; ½ green pepper chopped; 1 cup canned tomato; 1 teaspoon Keen's Mustard; ½ teaspoon salt; ¼ teaspoon pepper; 1 tablespoon flour; 3 tablespoons butter; 4 slices of bread; 4 slices of cheese the size of the bread and ¼ inch thick:

Brown the onion and green pepper in 2 tablespoons of fat, add the tomato and stew until the green pepper is tender. Add seasoning and drop in flour and 1 tablespoon of butter which have been creamed together; boil until it thickens.

Toast one side of a slice of bread, place the slice of cheese on the other side and toast until the cheese and bread are a golden brown. Pour sauce over toast and serve very hot.

CHEESE PUDDING

2 cups breadcrumbs, 1 large cup grated cheese, 2 eggs, 1 cup milk, ½ teaspoonful Keen's Mustard, 1 teaspoonful salt. Bake light brown in quick oven twenty to thirty minutes.

MOCK PATE DE FOIE GRAS

1 calf's liver (20 ounces); ½ teaspoon black or white pepper; few grains cayenne; ¼ teaspoon ground nutmeg; 1½ teaspoon Keen's Mustard; ¾ teaspoon salt; 3 tablespoons water in which a minced onion has been boiled; ¼ cup liquor from boiling calf's liver:

Cook a calf's liver in salted water until very tender; grind in a meat cutter. Moisten with 2 tablespoons melted butter. Work into a paste with the butter and seasonings. Pack in jars that have been buttered, cover with melted butter and set aside to be used for sandwich filling or to serve on biscuit or crackers for afternoon tea.

ENGLISH MUSTARD SAUCE

1 pint milk; 4 tablespoons flour; ½ tablespoon Keen's Mustard; ½ teaspoon salt; 4 tablespoons butter:

Heat the milk over hot water, cream together the other ingredients, drop them into the hot milk and stir constantly until thick. Serve with eggs, fish, ham or wherever a piquant sauce is desired.

Onions, olives, capers, mushrooms, peppers or hard cooked eggs make pleasing changes in this sauce.

FISH SALAD

1 lb. boiled fish; 2 tablespoons oil; 2 tablespoons vinegar; 1 teaspoon Keen's Mustard; ½ teaspoon salt; 1 cup chopped celery; lettuce; ¾ cup mayonnaise:

Flake the fish while hot, if possible; toss up with oil, vinegar, and seasonings and let cool, add celery and mayonnaise. Dip a large spoonful on to a leaf of curley lettuce and garnish with strips of pimento pepper and with mayonnaise if desired.

Keen's Mustard aids digestion

OUTLINE OF SCIENCE — CCVIII—Edison's First Bank Account. — by MAX HAHN

Hundreds have put their

on the Classified Ads as Direct Leads to Thrift and Short Cuts to Success

PHONE 1600

WE WILL SEND FOR YOUR COPY

Rates, if prepaid:
1 cent a word or figure for first insertion.
1½ cent a word for repeats.
25 words, one time 35c
25 words, three times 90c
25 words, five times 75c

a For Sale—General

ONE CREAM LLOYD STROLLER and one cream wicker carriage. Apply 671 George. 3d-143-6303 A

CHILD'S BUGGY, GOOD AS NEW, $18.00; also Cot, $2.00. Apply 464 Driscoll Terrace. 6d-144-6232A

NUMBER OF CABBAGE PLANTS and Cauliowers, 20c a Hundred. 'Phone 2097. 3d-143-6328A

BEAUTIFUL SOLID WALNUT DINing-room Suite; almost new. 'Phone 2471W. 3d-143-6326A

A PANDORA RANGE, WITH WARMing closet and water front; good shape; like new. Apply 584 George Street. 'Phone 1315W. 3d-143-6316A

AT RUSKIN'S STORE—$10.00 BUYS a good, clean Suit, a brand new pair of Boots, 1 Sox, 1 Shirt, 1 Tie, and 1 Hat—all for $10.00. Our Store is full of Bargains. Ruskin's New and Used Clothing Store, 519 Hunter W. 2d-142-5554A

14 x 14½ TENT, EXTRA HEAVY Treated Duck; Rear Axle for Ford Touring Car, with wheels; also Trailer, arranged with sleeping accommodation. Any of the above will be sold cheap for cash. Apply Sanitary Ice Supply. 'Phone 147. 3d-142 1628A

TWO-BURNER ELECTRIC HOT Plates. Sale Price $8.95. Goodfellow & Welch, Tinsmiths and Plumbers, 382 Water Street. 3d-143-6315A

HOUSE REFRIGERATOR, $7.00. Boyle's Grocery, 168 Charlotte St. 3d-143-6306A

FOR SALE, TWENTY-SIX CORDS of Four-foot Wood, on shore of Clear Lake, near Kawartha Park. J. Cassidy, Kawartha Park. 6d-146-6310A

FIRST-CLASS WELL DIGGING OR Mining Outfit. Apply corner Cameron and Woodbine. 3d-142-6293A

USED BRICKS, 22FT. JOISTS, 2 x 10 Windows, Lumber. Apply Wm. Faires, Riverside Park. 3d-142-5283A

WHITE ENAMEL GAS RANGE, Oven, Warming Closet, Four Burners, Lighter, etc.; like new. Apply 599 Gilmour Street. 6d-144-6261A

HEMLOCK BUTTINGS, $2.25 PER Load. 'Phone 2930W. 3d-143-6234A

LADDERS AND RADIO POLES. 292 Woodbine avenue, phone 1294W. 3d-142-6271 A

THRESHING OUTFIT, 18 H.P. SAWyer-Massey engine, and White Separator in good running order. Apply to T. Russell, Peterboro, R.R. No. 10, or phone Douro 3 r 1-3. 3d-142-6272 A

ONE MASSEY HARRIS MANURE spreader. Apply E. Downes, R.R. No. 1, Ida. 3d-142-6274 A

GLASS SIDE WINGS FOR FORD, new, $7.50. 203 Dublin. 'Phone 1452J. 3d-142-6289A

GENT'S WHEEL STEEL RIMS, cheap; also 3-Burner Coal Oil Stove. Apply 415 Downie Street. 3d-142-6276A

OAK MANTEL IN GOOD CONDITion. Apply 490 Dickson. 3d-141-6253A

GURNEY OXFORD RANGE, LARGE Size, $10; Brown Reed Carriage, $10. Mrs. J. Montgomery, Benson Ave., near Bennet Street. 3d-141-6237A

MEN'S, WOMEN'S AND CHILDREN'S Summer Stockings, 15c Pair. Record Store, cor. Smith and Reid. 3d-142-6285A

CEDAR STRIP CANOE; REASONable. 'Phone 414, after 6. 3d-141-6239A

THREE BLACK POMERANIAN Thoroughbred Pups. 'Phone 1024. 3d-142-6301A

NEW 22FT. MOTOR BOAT, OAK Finish, 2-Cylinder St. Lawrence Engine, 2-passenger. Cost $900.00. Price $475.00. 131 Brock. 3d-141-6596S

BARN EQUIPMENT, TOOLS, PAINT, Glass, Oil and Grease, Car Bodies and Machinery, etc. Prices to suit. Apply at Car Barns, King Street. 6d-143-6212A

SOFTWOOD SLABS, CUT 12 INCHES, $2.50 per ½ Cord. Hardwood Slabs, cut 12 inches, $5.50 per ½ Cord. Also Coal and Coke. 'Phone 96. McCarthy & Johnston. 6d-141-6148A

STREET MAPS FOR SALE OF THE City of Peterborough. All streets shown and locations of manufacturing plants only 50c. At The Examiner office. dtfA

STANDARD-BRED, HIGH-CLASS Trotter, Brown; stands 15.2; three years old, good head, sound, has no faults, well broken; steps 1-3 in 20 secs. Would make wonderful show Mare. Will take good Milch Cow in part payment. Further particulars from Matthew McMahon, South of Lift Lock. 3d-141-6240A

a For Sale—General

FRENCH BULLDOG (BITCH). 'Phone 2399W. 12d 141 6070A

b For Rent—Houses and Apartments.

MODERN SIX-ROOMED HOUSE; low rent; Hart Avenue. Apply 677 Water. 3d-141-6240B

PART OF HOUSE, 322 MARK, IN good condition. Apply 354 Mark. 3d-143-6304B

APARTMENT. APPLY 292 BROCK. 3d-16,18,20-3302 B

SIX-ROOMED HOUSE, CENTRAL; conveniences. Apply 637 Aylmer, between 5 and 8 p.m. 3d-143-6309B

4-ROOM APARTMENT, CENTRAL; water, light and gas. 'Phone 440J. 3d-14,16,18-6234B

FURNISHED ROOM FOR A LADY, with Board or Light Housekeeping. 'Phone 36J. 3d-142-6275B

TWO FURNISHED OR UNFURNISHed Rooms; terms moderate. Box 6247, Examiner. 3d-141-6247B

NEWLY FINISHED HEATED DUplex, 6 Rooms, Adults. 112 McDonnel Street. Telephone 346. 6d-145-6296B

FURNISHED ROOM, WITH BOARD; central, conveniences. Apply 116 Dublin. 'Phone 1677J. 3d-142-6267B

BRIGHT FLAT, GOOD LOCATION; also Medium-sized House, conveniences; garden. Apply 182 Antrim. 'Phone 2211F. 6d-145-6280B

FURNISHED BEDROOM. APPLY 229 George. 3d-142-6270 B

LOWER APARTMENT AT 187 Stewart Street; suitable for Couple. 'Phone 2841W. 3d-142-6291B

LARGE BED-SITTING-ROOM, CENtral. 'Phone 1695J, 273 Rubidge. 6d-143-6225B

FIRST-CLASS FURNISHED APARTment, block from Post Office, for Two Gentlemen; hot and cold water. 'Phone 613. 3d-141-6263B

SMALL HOUSE; LOW RENT; ALL conveniences; immediate possession. 474 Stewart. 3d-141-6269B

FURNISHED BACHELOR FLAT — suitable for Two. Apply 264 Hunter W. 6d-143-6293B

FURNISHED HOUSEKEEPING Rooms. 'Phone 796W. 6d-142-6173B

TWO FURNISHED ROOMS FOR Light Housekeeping; One Bed-Sitting-room. Apply 281 Rubidge. 12d 141 5958B

c For Rent—General

FOR RENT — MODERN, HEATED Apartments; apply 437 George St. dtf-1866C

376 WATER STREET, SUITABLE for Store or Offices. 'Phone 440J. 3d-14,16,18-6235C

STORE, NO. 520 WATER STREET. Apply 'Phone 383J, or 518 Water Street. 3d-143-6324C

No. 385 WATER STREET; SUITable for store or office; immediate possession; apply 437 George St. dtf-1607C

TWO OUTSIDE OFFICES IN BANK of Toronto building; heated; apply Bank of Toronto. dtf-1529C

FOR RENT—HEATED OFFICE ON George street. Apply 437 George street. dtf-

TO RENT—STORE NO. 374½ WATER Street; apply to 437 George street. dtf-340

d Real Estate.

LOT FOR SALE, 50 x 150, NEAR Normal; country taxes. Price $300. 1681J. 3d-142-6282D

$650.00 WILL BUY HOUSE AND Lot and Small Stable, Caddy Street. H. S. Rogers. 3d-14,16,18-6236D

FOR SALE, HOUSE ON GILMOUR Street; all conveniences; hardwood floors throughout; garage. Telephone 1584W. 6d-11,13,14,16,17,18-6171D

NONE BETTER. FIRST-CLASS Duplex, Five Rooms each, hardwood, hot water heating in each; everything up to the minute; very central; bargain for quick sale. Consider House as part. Apply 421 George Street. 'Phone 273 Evenings. 10d-143-6079D

NEW BUILDING, SUITABLE FOR Garage. 'Phone 2047J. 3d-142-1644D

BRICK HOUSE, TEN ROOMS, CENtral, oak floors downstairs, French doors, could be used as Duplex. Take Small House as part exchange. 255 Reid Street, 'phone 1544F. 6d-143-6217D

GOOD SEVEN ROOM FRAME House, sun room, and entire Lot for Garden; close to Lock Street; country taxes. Cheap for quick sale. 'Phone 2399W. 12d 141 5963D

QUICK! 3-ACRE GARDEN SPOT, 6-Room House, Stable and Hen House, at edge of City. Would consider House in City in exchange. Apply 421 George Street. 'Phone 273 Evenings. 10d-143-6078D

Summer Cottages.

FOR SALE OR RENT, SMALL Summer Cottage, partly furnished; 3miles along Otonabee. 577 Chamberlain. 'Phone 2579W. 3d-141-6265E

LAKEFRONT COTTAGE DURING July, at Chemong; beautifully situated, and well furnished. 'Phone 2316. 3d-143-6323E

TO RENT, AT CHEMONG, TWO Furnished Cottages. 'Phone 371. 3d-141-6268E

FURNISHED COTTAGE TO RENT on Cathchacoma Lake. Apply 16 Benson Avenue. Telephone 1277J. 6d-143-6199E

NEW FURNISHED COTTAGE AT Bridgenorth. 'Phone 991 r 41. 3d-143-1648E

FOR RENT, FURNISHED COTTAGE, near Burleigh. Apply 618 Rubidge. 6d-143-6211W

BOARDERS WANTED — ROOMS and Board for Two Girls, South End. 'Phone 1831W. 3d-143-6317F

Farmers' Grain Grinding.

BRING YOUR GRAIN TO US FOR honest and courteous service; we grind every kind of grain to any degree of fineness. Frank E. Dawson, 350 Water street, phone 56. m-th-2424

g Help Wanted—Male.

WANTED, MALE COMPANION FOR Motor Trip to States, last week of June. Box 6300, Examiner. 2d-141-5200G

YOU CAN EARN $10 TO $25 A week in your spare time at home writing showcards. No canvassing or soliciting. We instruct you and supply you with work. Write today. The Menhenitt Company Ltd., 27 Dominion Building, Toronto.

500 MEN WANTED TO BECOME live partners in Peterborough Exhibition. None but boosters need apply. d.tf.E

h Help Wanted—Female

EXPERIENCED GENERAL WAGES $35.00 per Month. Apply 590 Weller. 3d-142-6266H

HOUSEKEEPER FOR FARM. Apply Box 6277, Examiner. 3d-142-6277H

HOUSEKEEPER FOR WIDOWER, with two small children; must have first-class references; none other need apply. Apply to Walter Hamlin, Burleigh Falls P.O. 3d-142-1652H

WANTED—GOOD COOK OR COUPLE for Six Point Lodge. MUST be able to cook. A. D. Green, Paudash P.O., Ont. 3d-142-6273 H

ASSISTANT FOR ALTERATIONS Department. Experienced. Apply Character Clothes Shoppe, Hunter Street. 3d-142-6281H

WANTED, MOTHER'S HELP TO GO to small Western Ontario town. 'Phone 1582W. 3d-141-6266H

WANTED, EXPERIENCED COOK and General Help, for Small Summer Boarding-house. Apply Mrs. Wilbert Fee, Omemee, Ont. 6d-143-1609H

j Employment Wanted.

RE-MODELLING, CARPENTERING, Painting, Hardwood Floors, Roofs. 'Phone 2221W. 6d-145-6294J

RESPECTABLE YOUNG LADY DEsires Position as Housekeeper, in some Respectable Home in the Country, Write Box 6201, Examiner. 3d-140-6201J

YOUNG MAN, COMPLETED COLlegiate Honour Matriculation, desires position at once. 'Phone 1907W. 3d-142-6299J

WANTED, PAINTING BY THE DAY or Job. 'Phone 1234F. 3d-142-6329J

WOMAN WITH GOOD REFERENCES Wants Employment Mornings or Afternoons, Housework or otherwise, Write Box 6250, Examiner. 3d-141-6250J

WANTED BY A PRACTICAL WOman, Housework or Plain Cooking, caring for confinement cases, looking after children; can do house painting, also sewing; sleep in or out. Box 6311, Examiner. 3d-143-6311J

EXPERIENCED HOUSEKEEPER with boy of school age, desires position; references. Box 6139 Examiner. 3d-140-6139J

MARRIED MAN, 35, WITH CAR, six years' successful sales experience, wishing to make a change, will be open for a position by July 25th. No house-to-house selling considered. Write Box 6252, Examiner. 3d-141-6252J

l Agents Wanted.

AGENTS EARNING $10 TO $20 DAILY Selling New Book, "Life Story Lindbergh and New York to Paris Flight." Liberal terms. Write for free outfit at once. Winston Co., Toronto. 6d-14,16,18,21,23,25-6243L

EXPERIENCED SALESMAN WANTed for Direct to Consumer work; salary and commission. See Mr. Gilmour 450 George Street. 3d-143-6320L

MAKE BIG MONEY. SELL 'BEPOY' Wonder Suits at $13.95. Guaranteed snag and spark resisting, $3.00 cash commission each order. Waldron made $24 first day. Easton $96 last week. Write Utility Clothes, 24 King West, Toronto. 6d-14,16,18,21,23,25-6210L

m Lost.

LOST — SPARE TIRE AND CARrier between Tweed and Buckhorn. Notify Box 1310, Tweed. 3d-142-6297M

ON WEDNESDAY EVENING, GOLD Brooch, with Single Pearl, on George Street, between Hunter, Lebarr's on Charlotte, and Capitol. Reward, 585 Patterson. 'Phone 1763J. 3d-143-6314M

LADY'S BLACK FELT HAT ON June 8th. Finder please 'phone 1007J. 2d-141-6292M

WILL THE PERSON WHO PICKED up a White and Red Kid Hat, in the Cloak Room of Rye's Pavilion last night, kindly return same to Rye's, or 581 Douglas Avenue, and avoid further trouble. 1d-141-6327M

A WHITE SETTER DOG, BLACK markings. Notify Empress Hotel. Reward. 2d-141-1643M

TWO CHILD'S SILK TOQUES. Finder please leave at Examiner. 3d-140-6222M

ON SATURDAY MORNING, SMALL Brooch with Canadian emblem. Reward at Examiner or 'phone 1619W. 3d-140-6228M

AN ITIALED WRIST WATCH AT Chemong. Finder please 'phone 2548F. 3d-140-6216M

JUNE 13, BETWEEN LAKEFIELD and McCracken's, Spare Rim and Tire, 34 x 4½. Finder please notify for reward, H. G. E. Choate, Warsaw. 'Phone 7 ring 13. 3d-142-1632M

n Found.

PAIR GLASSES, LEFT IN STORE at Bowmanville. Owner may have same by calling at W. H. Lacey, 410 George Street. 3d-142-6288N

o Live Stock.

TWO CHOICE DURHAM SPRINGERS —4 and 6 years old. 'Phone 995 r 22. 3d-142-1639O

FOR SALE, GENERAL PURPOSE Horse. Apply 322 Mark. 'Phone 1468F. 3d-143-6306O

NOTICE — PERCHERON WILL Stand at his own Stable, Lot 20, Concession 15, of Otonabee. Terms, $12.00.—H. Taylor. 12d-144-6038O

BROOD SOW AND 12 PIGS, 4 WEEKS old. Apply H. Steer, Mr. G. Hatton's Farm, N. Monaghan. 3d-142-6287O

HOLSTEIN COW, MILKING FOUR Weeks; 1 Blood Mare. 'Phone 1268W. 3d-141-6279O

NURSING

EXPERIENCED, PRACTICAL, DISengaged. 'Phone 1904J. 3d-142-6296W

RENZYME

ART ASSOCIATION RE-ELECTS MRS. W. BLACKWELL THIRD TERM

Annual Meeting Hears Reports That Show Healthy Advancement.

TEA SERVED.

Mrs. R. Gliddon is Hostess at Conclusion of Business Session.

Mrs. Wm. Blackwell was re-elected for her third term as president of the Women's Art Association, at the annual meeting of the society held yesterday afternoon on the verandah of the Conservatory of Music. The entire slate of officers for last year was re-elected on acceptance by the members of the report of the nominating committee, presented by Mrs. G. E. Porter. They are as follows;

Honorary President, Mrs. Mercer of Toronto; President, Mrs. Wm. Blackwell; 1st Vice-President, Mrs. J. E. R. Munro; 2nd Vice-President, Mrs. F. C. Neal; 3rd Vice-President, Mrs. G. N. Gordon; 4th Vice-President, Mrs. V. Eastwood, Sr.; Recording Secretary, Mrs. F. C. Webber; Corresponding Secretary, Miss Grace Reinhardt; Treasurer, Mrs. H. W. Morphet; Assistant Treasurer, Madame Masson; Archivist, Miss O. Edwards.

The following ladies were also elected as members' representatives at yesterday's meeting: Mrs. E. W. Borbridge, Mrs. J. F. Allan, Mrs. G. E. Porter, Mrs. T. Cruikshank, Mrs. N. D. Seaton, Mrs. A. E. Dixon, Mrs. J. J. Craig, Mrs. J. H. Seels, Mrs. F. Saltman, Mrs. C. B. Adair, and Mrs. V. S. Foster.

Arrangements for the pageant on the first of July were discussed, the association having been asked to participate in this presentation, and various votes of thanks were passed; to Mr. and Mrs. R. Gliddon for the loan of the Wallace Havelock Robb lecture; to Mrs. Munro and Mrs. Porter for taking the places of Mrs. Blackwell and Mrs. Morphet during their absence from the city during the season; to Mrs. H. E. Connolly for excellent work as convenor of refreshments during the year, and to Miss C. Mc-Carthy for press reports of the various meetings of the society.

Reports were given by Mrs. Morphet, treasurer, who showed receipts of $476.53 during the year, including a balance from the previous season of $20.07, and disbursements of $269.43, leaving a balance on hand of $147.10, and by the recording secretary, Mrs. F. C. Webber, whose report was read by Mrs. W. Sangster. This report appears in full later.

Mrs. Sangster also read the minutes of the last annual meeting and gave a list of the possessions of the Women's Art Association, compiled by Mrs. Gliddon, as follows:

Works of Art: Two Cox pictures, "Turnberry Castle" and "Sheep"; "Mercury" statue and pedestal by Miss K. E. Wallis, also "The Goodlie Company of Solitude" by Miss Wallis, a "A Portrait of Miss Wallis" in relief, by Waldmann, purchased by the I.O.D.E.; "Laughing Fisher Boy," property of Miss Hatton; plaster cast of Mrs. Nichols, by Miss K. Wallis; two plaster cast models, "Hands"; "The Laurentians," oil painting by E. McGillivray Knowles; "Danish Timber Ship," water color, and a folio of prints.

There were also several volumes of works on art, various rugs, tables and chairs, and a number of dishes and cooking utensils.

Mrs. B. L. Barns reported for the Art Study Club, showing 28 members with an average attendance of 20 members and a programme of interesting papers given during the year.

Mrs. J. E. R. Munro reported for the Guild of Arts and Crafts, whose four general meetings during the season were featured by addresses and papers on art work, given by Miss C. Edwards, Mrs. P. L. Allison, Miss F. Edwards, Mrs. J. Moulton and Miss Mamie McCarthy.

It was noted that the regular meeting day of the association has been changed from Saturday to Friday afternoon, the Art Association to have the second and fourth Friday afternoons of the month, to alternate with the Women's Music Club, on the first and third Fridays. Mrs. Allan, president of the Music Club, asked that all ladies be requested to refrain from holding bridge parties on Fridays during the season.

After the re-election of officers, Mrs. Blackwell thanked the ladies for their support and co-operation during the past season, and asked for its continuance during the coming year.

Mrs. R. Gliddon served tea to the ladies at the conclusion of the business session. Members present at yesterday afternoon's meeting were: Mrs. Wm. Blackwell, Mrs. C. B. Adair, Mrs. R. Gliddon, Mrs. T. Cruikshank, Mrs. J. J. Craig, Mrs. E. W. Borbridge, Mrs. M. T. Breckenridge, Mrs. F. Saltman, Mrs. A. E. Dixon, Mrs. J. Forbes Allan, Mrs. G. E. Porter, Mrs. B. L. Barns, Mrs. N. D. Seaton, Mrs. W. A. Sangster, Mrs. H. E. Connolly, Mrs. V. S. Foster, Mrs. J. E. R. Munro; Mrs. A. Mowat, Mrs. G. N. Gordon, Miss Grace Reinhardt and Miss L. McCarthy.

p Poultry.

BABY CHICKS, O.A.C. STRAIN Barred Rocks. Bred for Egg Production for many generations. These quality Chicks are bred from Cockerels whose dams' records run as high as 309 Eggs, and Sires' dams up to 317 Eggs. Hatched in modern mammoth incubator. June prices. Fifteen Dollars per Hundred. Sunny Slopes Hatchery, Bailieboro, Ont. 6d-7,9,11,14,16,18-6083P

q Wanted.

ALL KINDS OF JUNK, RAGS, RUBbers, iron, etc. Highest cash prices paid. D. Florence, 342 Stewart St; phone 1428 or 694W. Good second hand pipes for sale, all sizes. 26d-149-5776Q

BY YOUNG MAN, ROOM AND Board in Private Family; office hours. 'Apply Box 6231. 2d-142-6321Q

WANTED TO RENT, LARGE BUILDing to be used for Garage purposes. Apply Box No. 1656, Examiner. 2d-142-1656Q

s Used Cars For Sale.

STUDEBAKER COUPE, 1923 MODEL Special Six. 'Phone Mr. Ackerman at 135 or 1260J. 6d-143-6213S

ONE FORD TWO-DOOR SEDAN, ONE Dodge Touring, both in splendid condition. Chandler Motor Sales, Hunter and Queen Streets. 3d-141-1627S

FORD COACH, TWO-DOOR, IN GOOD condition; 1926 model; cheap for cash. 'Phone 2247W. 3d-143-6312S

t General Notice.

TAXIDERMIST WORK DONE. HAVE your Specimens mounted. Apply 156 London. 'Phone 878. 26d-164-6251T

BUILDING LOT, 32 x 80, BETWEEN King and Bolivar, on Monaghan Road. Price right for quick sale. 'Phone 1337J. 3d-143-6319T

MADAME NEVADA, PALMIST AND Phrenologist, at 247 Aylmer. 6d-146-6318T

SPIRES PAINTED AND REPAIRED, Lightning Conductors and Brick Chimneys fixed; Plastering and Whitewashing. G. Campbell, 169 London. 'Phone 775. 3d-141-6238T

EVERYTHING IN CANVAS. — D. Hardie, late of Water Street, wishes the people to know he is now at 499 Patterson Street, and taking Orders for Tents, Awnings, Car Tops, Covers, Cushions, Curtains, and all kinds of Repair Work. 'Phone any time 1915J. 6d-18,22,25,29-6244T

GOOD CAMPING GROUNDS, NEAR Chemong Lake, with Board provided. Apply Alex. Elliott, R. R. 2, Lakefield. 'Phone 506 r 21. 12d-4,7,9,11,14,16,18,21,23,25,28,30-5994T

TWENTY-SEVEN HUNDRED DOLlars to Lend. Apply Box 6246, Examiner. 6d-144-6246T

CHIMNEYS AND FURNACES cleaned; also roofs repaired and painted. Phone 1605F. 26d-141-5505T

GET YOUR PRINTING DONE AT the Review. We give you the best price going on Letter Heads, Bill Heads, Envelopes. Our prices are the lowest on all kinds of printing and ruling. The Peterborough Review Co. Ltd., 164 Hunter street. 52d-166-1284T

APARTMENT

To let, four rooms, central; low rent Also Store and Garage to let.

Ford ½-ton Truck for sale at a bargain; also parts for Overland, Chevrolet and McLaughlin cars.

A. LOW & CO.
385 Bethune Street
Phone 697; Nights & Holidays 1027

FOXLAW WINS.

French Turfmen Shut Out of Ascot Feature To-day.

ASCOT, Eng., June 16.—(Canadian Press.)—Sir Abe Bailey's Foxlaw won the gold cup, one of to-day's features in the Royal Ascot racing programme. M. Jacques Wittouck's Atlay was second and Aga Khan's Dark Japan, third. By his win Sir Abe Bailey frustrated a determined attempt by French turfmen to carry off the prize. Five of the eight starters were French owned.

THEY DON'T BELIEVE IT.

Correspondents Express Doubt That John McGraw Will Give Up Team.

NEW YORK, June 16.—(Canadian Press.) — Advices received by New York newspapers from correspondents with the New York Giants in St. Louis Post Dispatch to the effect that credited to John McGraw by the St. Louis Post Dispatch to the eectff that he would turn over the managership of the team to Rogers Hornsby next season.

Direct sunlight with a temperature of 112 degrees F. will kill moth larvae in a few hours.

Sea water looks blue on a clear day because it reflects the color of the sky.

Johann Sutter, on whose land in California gold was discovered, died in poverty.

Booth Privileges

Open to Peterborough Public!

Applications for Space at the EXHIBITION GROUNDS, JULY 1ST AND 2ND.

Afternoon and Evening, for Refreshments, Games, Grand Stand privilege, etc., will be received by Webber F. Turner.

Reservation must be made not later than MONDAY, June 27th.

LAWN BOWLING

—Lawn bowling

The following games will be played to-night:

Waddell vs. Bacon.
Fox vs. Taylor.
Donaldson vs. Wyllie.
Mayneord vs. Sedgewick.
Oke vs. Bennett.
Curvin vs. Cairns.
Freeman vs. Seymour.

Fordson Tractor

Equipped with Fenders, Pulley, etc., also latest style Plow. Almost new. A real Bargain.

W. BURNS
International Harvester Co.
Phone 429 - Near C.P.R.

WHAT'S YOUR RATING?

Here are the answers to questions on page 5.

1. A blind alley.
2. G. K. Chesterton.
3. The Mongol Emperors.
4. King.
5. Henrik Ibsen (1828-1906.)
6. A harem.
7. The Roman Catholic College of Cardinals.
8. None.
9. 2,278.
10. The General Motors Company.

(Copyright, 1927, McClure Syndicate.)

RAILWAY TIME-TABLES.

CANADIAN PACIFIC RAILWAY
Effective Sunday, May 1st

Going East—
8.10 p.m.—Indian River, Norwood, Havelock, Bonarlaw and Tweed. Daily except Sunday.
11.59 a.m.—Havelock, Tweed, Kingston, Smiths Falls, Ottawa, Montreal, Quebec, Boston and New York. On Sunday to Havelock only.
11.36 p.m.—Havelock, Tweed, Kingston, Perth, Ottawa, Smiths Falls, Montreal, St. John; Boston and New York. Daily except Saturday. Sleepers Montreal and Ottawa.
12.55 a.m.—Havelock, Tweed, Perth, Smiths Falls and Ottawa. Daily.

Going West—
4.20 a.m.—Myrtle, Toronto, Guelph, Goderich, Hamilton, Galt, Woodstock, St. Thomas, London, Chatham, Detroit, Chicago and New York. Daily.
4.50 a.m.—North Toronto, Agincourt, Owen Sound, Orangeville, Teeswater and Brampton. Daily except Sunday.
7.35 a.m.—Toronto, Hamilton, Brantford, Buffalo, New York, Galt, Woodstock, London, Chatham, Detroit and intermediate points. Daily except Sunday.
7.00 a.m.—Bethany, Lindsay, Orillia, Port McNicoll and intermediate points. Daily except Sunday.
3.30 p.m.—Toronto, Hamilton, Buffalo, Rochester, Boston, Woodstock, London, Windsor, Detroit, Chicago and intermediate points between Peterboro and Toronto. Makes connection with Vancouver Express for Winnipeg and Vancouver. Daily.
6.30 p.m.—Lindsay, Toronto and intermediate points. Daily except Sunday.

CANADIAN NATIONAL RAILWAYS
(Timetable corrected to date)

No. 96—7.00 a.m. for Port Hope, Oshawa, Toronto, Buffalo, Windsor and points on main line east of Port Hope.
No. 93—8.20 a.m. for Lindsay, Blackwater, Orillia, Midland and Toronto.
No. 371—8.30 a.m. for Lakefield.
No. 98—8.35 a.m. for Hastings, Campbellford, Belleville, Kingston, Montreal, Halifax and Boston.
No. 92—12 Noon for Port Hope, Cobourg, Montreal, Ottawa, Toronto, Hamilton, New York, Philadelphia, also makes connection with the International Limited for Logdon, Windsor, Detroit, Port Huron and Chicago.
No. 373—12.10 p.m. for Lakefield.
No. 100—12.15 p.m. for Hastings, Campbellford, Belleville, Ottawa, Montreal.
No. 95—5.15 p.m. for Lindsay, Blackwater, Orillia, Toronto and makes connections with the "National" for Winnipeg and Vancouver also makes direct connections for Detroit and Chicago.
No. 99—8.05 p.m. for Omemee and Lindsay.
No. 94—8.59 p.m. for Port Hope, Kingston, Montreal, Halifax, Boston, Portland. Carries through sleeper Peterboro to Montreal.

All trains operate daily except Sunday. Eastern Standard time.

ADVERTISE IN THE EXAMINER

For The Farmers

Two Second-Hand Manure Spreaders.
Lawn and Field Wire Fence.
Hay Fork Outfits.
Ploughs and Wagons.
The New Idea Spreader
And Numerous Other Farm Needs.

W. J. DAVIS
Dealer in Implements, Etc
379 Water Street.
Phone 1329

BARRISTERS AND SOLICITORS.

GORDON & O'BRIEN—Barristers Solicitors, Notaries. Money to loan on easy terms. Special attention to Patents and Trade Marks. Phone 219. Hon. G. N Gordon, K.C., J. A. O'Brien.

J. R. CORKERY, Barrister, Solicitor, Notary Public. Office Ground Floor, 414 Water St., Peterborough. Five doors North of Hunter Street. Money to loan at current rates on easy terms.

S. T. HEDD—Barrister, Solicitor, Notary. Office over the Dominion Bank, corner of George and Simcoe streets. Telephone No. 32. Private funds to loan at current rates upon easy terms.

R. R. HALL—Barrister, Solicitor, etc., Peterboro, Ont. Office, corner of Hunter and Water streets, over the Canadian Bank of Commerce. Trust Funds to loan on easy terms of payment.

JAMES FORDYCE STRICKLAND—Barrister, Solicitor, Notary Public, Peterboro. 'Phone 191. Money to loan. 376 Water street.

WILFRID F. HUYCKE, Barrister, Solicitor, Notary Public. 399 Water street. Telephone 339.

PECK, KERR & McELDERRY, Barristers, Solicitors and Notaries. Office, Water street, Peterboro. Money to loan at the lowest current rates of interest. Telephone 1950. R. A. Peck, K.C., F. D. Kerr, K.C., V. J. McElderry.

MEDICAL.

DR. BUCHANAN, F.R.C.S., Edinburgh M.R.C.S. Eng., L.R.C.P., London. Eye, Ear, Nose and Throat Specialist. Hours 9-11, 2-4 p.m., and 7-8 p.m. Phone 519. Office, corner Water and Murray streets.

DR. C. G. CRAGG, Eye, Ear, Nose and Throat; office, Clinic building, cor. Charlotte and Reid; phone, office 2000, house 1018.

SURVEYOR.

F. T. WEBSTER, Ontario Land Surveyor, Registered Professional Engineer, formerly of Ottawa. Phone 2540.

VETERINARY.

DR. W. F. McELROY, Vet. Sur., office and residence, 190 Charlotte St., Charlbond Bldg., Peterboro. Phone 1632J.

TENDERS FOR PAINTING

SEALED TENDERS, addressed to the undersigned, and marked "Tenders for Painting," will be received up to 5 o'clock p.m., on

Monday, June 20th, 1927

June 20th, 1927, for Painting All the Outside Woodwork of the Queen Mary Hospital, with One Coat, except the new woodwork, on which Two Coats will be required. Tenders will be received for the work, the Board of Health to furnish the Paint. The lowest or any Tender not necessarily accepted.

S. R. ARMSTRONG,
Secretary, Board of Health.
3d-14,16,18-1620

NOTICE TO Electrical Workers

WM. A. GALBRAITH, of Campbellford, having Retired from Business, is offering his Complete Stock of ELECTRICAL FIXTURES AND SUPPLIES to the Highest Bidder. Stock can be inspected at any time. Tenders to be addressed to R. J. Allan, Box 142, Campbellford, who will be pleased to furnish any information requested.

Exceptional Opportunities

$6000 Choice four acres with fine brick house. 1 from city boundary. Very fine modern brick, hot water heat. To exchange on Toronto house.

$1600 2½ acres inside city. Would subdivide nicely. Snap.

$3,100 — Six roomed modern brick, lot 40 x 100, first class location.

$5,000 —Six roomed modern brick bungalow, hardwood floors, mantel, nicely decorated. Will exchange.

$2,300 —Fairly central house, 7 rooms, 3 piece bath, large lot, apple trees.

Buy your lot in Victoria Heights, corner Charlotte and Monaghan road. See the buildings going on there now.

Make enquiries of above. It will pay you.

See H. J. McCANNAN
140 Simcoe Street
Phones 46 and 772

FOR SALE

Brick bungalow, all modern, west side, good lot; will take small house; immediate possession, $5,500.

New house, modern, six rooms, central; also 100 acres of land, all for $5,000

100 acres, 60 working, balance pasture and wood; with lots of water. Good house; barn, stone foundation, cement floors; implement house and hen house .....$6,250 Can be bought stock and implements.

Brick house, 6 rooms, 2-piece plumbing, lights and gas, central, $3,000

Brick house, 8 rooms, fully modern, garage, good location $5,000

M. STOREY

FOR SALE

$5,000 Double Brick House, central, plumbing, 6 rooms east side.
$4,000 6 Roomed Brick House, west side, all modern, garage.
$1,400, 6 roomed House, 1-2 acre of land, stable, $500 cash.
$4,000, 6 Roomed House, Hardwood floors, all modern, $500 cash.
Two good houses. Will exchange on a good car.
$3,000, 6 Roomed Cottage, all modern hardwood floors.
$4,800, Brick Bungalow, new, a good buy.
$2,400, 7 Roomed Frame House, all modern, $400. Balance as rent.
Several good farms. Will take city property.

CHAMBERS & MILLS, AGENTS.
Office, 341 - Residence, 1504W
Mills—'Phone 1493W.

FOR SALE AND EXCHANGE

$4000 Brick House, 7 Rooms, west side, south of Charlotte Street. Bargain.

$4000 Corner Store and Dwelling. All modern improvements. See this Bargain.

$3500 Clear Title 6 Room House, fine condition; central. Exchange or Sell.

$2000 Brick 5 Rooms, full plumbing, garage, near C. G. E.

$1500 Nice 4 Room House, south end.

Number of Good Farms for Sale and Exchange.

Houses and Apartments to Rent. See us.

RUTHERFORD & NUGENT.
282 George Street. 'Phone 142.

HOME BUILDING.
Call or 'phone for Plans and Estimates on Houses, Garages, etc. Metal Garages complete, $95.00 up. Houses built on Monthly Payment Plan.
A. B. CUNNINGHAM,
331 Reid Street.

Telephone 700 When You Want Your
PIANO OR ORGAN TUNED
Player Pianos a Specialty
All Work Guaranteed
W. H. CUNNINGHAM
590 Weller Street

DAVIS-THOMPSON COMPANY, LTD.

Insurance and General Agency

433 GEORGE ST. PHONE 40

4% INTEREST, compounded Half-Yearly, Paid on Deposits

One Dollar opens an account. Special facilities afforded Depositors for the convenient transaction of their business, and accounts are subject to cheque withdrawal.

For Sums of $100 and upwards this Company's Debentures are issued in terms of one to five years, bearing special rates of interest, depending upon the term of investment.

TORONTO SAVINGS AND LOAN CO.
435-437 George Street
Peterborough

AUTOMOBILE INSURANCE
$20,000 Public Liability and Property Damage
Costs less than 3½c per day
Can you afford to be without it?
HILL WEDDELL & HILLS,
Phone 14 - - - - - - - - - 124 Hunter Street

LOCALS

NOTICE.

Lady who has my electric wavers, please return at once. —M. Cooper, barber, 369 George Street south.
6d-144-1615

ST. JOHN'S CHOIR.

Rehearsal this evening at 8. All members are urged to attend and bring copies Centenary music. Boys at 7.30 sharp.

FARMERS AND THRESHERS.

Farm implements of all kinds, separators, engines and boilers repaired. Boiler tubes, pulleys and shafting carried in stock. The G. Walter Green Co., Limited. 'Phone 92.
26d-153-1463.

HAROLD P. MORGAN

will speak at Gospel Hall To-night. Don't make any other engagement this week. Come as you are. Sit where you like.

TEA.

St. Andrew's Ladies' Aid will hold a tea at the home of Mrs. A. McNabb, 494 Weller street, Friday, June 17th, from 3.30 to 6 o'clock. 1d-141-1658

HEINTZMAN PIANO.

We have a real bargain in a slightly used Heintzman & Co. Piano. A splendid instrument. Terms to suit. —Heintzman Hall. 'Phone 258.
2d-141-1654

ST. ANDREW'S CHOIR.

St. Andrew's school anniversary choir rehearsal, Friday, at 7 pm.

A special rehearsal will be held Saturday at 7 p.m., for the benefit of any who cannot attend Friday.

SANITARY ICE SUPPLY
ICE
PHONE 147
TICKETS OR CONTRACT

Wonderful Hemlock Slabs "Dry."

RADIO SERVICE
SETS AND SUPPLIES — Telephone 1452J
ON ALL MAKES AND TYPES
ROY A. WHITE 2—0—3 Dublin St.

Do You Know the A to Z of Stock Market Trading?

If not, that is why ask to receive copy of our new Pamphlet on Options and Their Profit possibilities just off the press.

BRYANT & Co.
Specialists in Stock Options
84 St. Francois Xavier Street, Montreal.
2d-13,14-1588

ST. ANDREW'S CHOIR.

Final practice for season at 7.30 to-night. Refreshments served after.

ALL SAINTS' CHOIR.

There will be a practice of All Saints' choir to-night. All members please be present.

CLUB SWINGING NOTICE.

All Y.W.C.A. gymnasium members who were in the club swinging exercises are asked to meet at the Y.W.C.A. Friday at 8.30. Special practice for July 1st. celebration.
1d-141-1650.

DON'T MISS IT!

Every Tuesday, Thursday, and Saturday, if the letters get through on time, Paul Adams will tell readers of The Examiner about the battlefields where Canada fought—as they are to-day. dtf

CARD OF THANKS.

Mr. William Scott, Mr. Bruce Scott and Miss May Caird desire to thank their many friends, relatives and R.G.C. (Boys) Club for kindness and sympathy shown them; also for floral tributes during the recent bereavement of the late Mrs. William Scott.

WOMEN'S CANADIAN CLUB.

A tea and 12 tables of bridge, to finance the float of Women's Canadian Club, in the Dominion Day parade, will be held at Mrs. F. D. Kerr's residence, 586 Rubidge street, Wednesday, June 22nd, at 3 o'clock. Anyone wishing a table at bridge please phone 416W or 1032, before Monday, June 20th. 3d-143-1639

DISTRICT L.O.L. No. 3 WILL CELEBRATE IN COBOURG

At the last meeting of District L.O.L. No. 3, which was held in Victoria Hall on Tuesday evening, June 14th, it was decided that the annual church parade would be held on Sunday, July 10th, to George Street United Church. A hearty invitation is extended to all branches of the Loyal Orange Association to take part. It was also decided that this district would celebrate in Cobourg on July 12th. 1d-141-1653

TRUTH VERSUS ERROR.

It has been reported that the French Government has officially appointed liquid flame squads in every battalion of its army. If this is true, and France is again engaged in war, it would in all likelihood mean that millions of boys now living would be burned to a crisp by liquid fire. The only solace would be, they would die quickly. This is not so horrible as some theologians ignorantly or wilfully teach, that untold millions of human beings will stay in such flames, writhing in agony, for ever and ever.—M. T. Butcher. 1d-141-6313

Southern Orchestra Delights Crowd

Rye's pavilion was taxed to capacity last night when many dancers enjoyed the music by the "Savannah Stompers," a colored orchestra from the south who have been engaged by Mr. Rye to play on several nights during the summer months. No fault could be found with the music rendered and they proved once more that the colored people are the best exponents of modern jazz.

BUS NOTICE.

OWING TO WELLER STREET BEING CLOSED, THE JACKSON PARK BUS WILL COME EAST ON ELM STREET TO PARK AND FROM THERE FOLLOW ITS REGULAR ROUTE STARTING WEDNESDAY JUNE 15TH. 2d-141-1623

Bridal Gifts

For that Wedding Gift that you have to buy. We have a very fine assortment of Silverware and Cut Glass that will be very much appreciated by the bride. These are of the Best Quality and will certainly be appreciated. All Gifts are nicely boxed for presentation and if going out of town we will pack them for you. Some fine pieces are:

TEA SETS
CASSEROLES
PIE PLATES
BREAD TRAYS
CANDLE STICKS
CABINETS OF SILVER
MAYONNAISE DISHES
COMPORTS
WATER SETS, ETC., ETC.

Let us show you these Gifts.

WARNE BROS.
DIAMOND HALL
'Phone 580
349 GEORGE STREET.

TEXTILE DUTY

(Continued From Page 1)

moditites from Canada," said Mr. Hodgson.

"The applicants' description of the present state of Canadian industry would apply almost word for word to the condition of the British wool textile industry," Mr. Hodgson continued. "It is common knowledge that since the ill-fated boom of 1919-20 the British industry has suffered from chronic under-employment. The only exception was a brief period in 1924, due to abnormal demands from the Far East. In December, 1926, there were 12 per cent of workers in dustry unemployed; the latest returns for March give 9.4 per cent; there is a considerable amount of short-time working and in addition there has been a material reduction in the number of workers in the industry in recent years.

"We suggest that the Canadian industry, like the British industry and the United States industry, will not permanently remain in a depressed condition. Indeed, certain reports from Canada and official figures make it clear that already there has been some recovery.

"It appears to us, that the present tariff provides a reasonable measure of protection to Canadian producers," he said.

George H. Woods, representing the Wool Textile Delegation of England and Scotland, then presented a lengthy brief in opposition to the application for increased tariff. Mr. Woods protested against the appellants "using 1910 figures to build up their case." The Canadian industry had made "remarkable progress in 14 years."

"Insofar as the quantity of wool retained is indicative of progress of the wool textile industry, we would suggest that an increase from 20,000,000 pounds in 1913 to an average 26,000,000 pounds in 1922-26 is by no means unsatisfactory," he said.

LOCAL CAVALRY UNDER CANVAS

One Hundred Prince of Wales Dragoons Encamp in Exhibition Park.

TILL JUNE 24.

Over a hundred of all ranks of the 3rd Prince of Wales Dragoons encamped to-day on the Exhibition Grounds, Lt.-Col. T. D. Johnston in command. The troops will remain under canvas until the 24th of this month, when they will be inspected by General Elmslie, officer in command of the military district.

Other officers in camp are: Major B. H. P. Powell, commanding B Squadron, Major F. Hills, commanding C. Squadron. Major W. T. Rogers Captain M. R. Sloan, Adjutant, Captain C. H. Stewart, C. Squadron; Captain E. G. Johnston, Captain J. Abraham, Captain E. H. Wood, Medical Officer, Lieutenant D. A. Loomis, M.C., Lieutenant H. G. Mason.

Toronto Stocks Firm With Nickel Leading

TORONTO, June 16. — (Canadian Press.)—Strength and activity during the first hour on the Toronto stock exchange to-day later moderated, although stocks remained firm. International Nickel was the dominant leader, touching a high mark of 58 3-8. Around noon at 67 3-8 it was a point and an eighth better than yesterday. Active Northern Bakeries after an early advanced receded to 28 3-4, unchanged, but Brazilian finished half a point better at 168. Goodcrham and Worts advanced 3-4 at 57, but Walker after early strength at noon at 52 3-4 unchanged. British American Oil was steady. Seagrams lost a half at 24 3-8.

Amulet Moves Upward On Toronto Market

TORONTO June 16. — Canadian Press. — A strong upward movement by Amulet in heavy dealings was the only feature of interest during this morning's quiet session of the Standard Mining Exchange. Amulet sold up to 218, the noon mark of 215, being ten cents above yesterday. Elsewhere stocks inclined to be easier. Corona eased one at 13 and Argonaut was fractionally lower at 32. Vipond lost 1½ at 94½. Kirkland Lake firmed one at 134. Duprat at 10¼ and Laval at 24 were steady.

Market Makes Recovery More Pronounced To-day

NEW YORK, June 16 (Canadian Press). — The stock market today made a further recovery from the sharp recession of Tuesday with the heaviest buying in the railroad group and certain established industrial leaders. The strength of these issues contrasted, however, with unmistakable signs of forced liquidation in a handful of specialties.

Steady absorption of General Motors, United States Steel, and Baldwin and many of the rail shares gave impetus to the upward trend, carrying more than a dozen issues into new high ground for the year. General Motors reached 203¾, a gain of five points and only fractionally under its peak price for all time. Rock Island got 115 and St. Louis Southwestern touched 86½, both the highest ever attained.

Marconi Share Increase At London Is Mystifying

LONDON, June 16 (United Press) —The recent sharp increase in the price of Canadian Marconi shares on the London Exchange, is causing the greatest interest. The Daily News attributed the rise to the announcement that the shares are soon going to be quoted on the New York Stock Exchange.

OBITUARY.

MILDRED B. BARNARD.

The death occurred in South Monaghan on Wednesday, June 15th, of Mildred Bernice Barnard, daughter of Mr. and Mrs. Earnest J. Barnard, in her 27th year.

She leaves to mourn her loss her sorrowing father and mother, one sister, Mrs. Harold Beebe of South Monaghan.

The funeral will take place from the family residence, lot 9, concession 1, South Monaghan, on Friday, June 17th, 1927 at 1.30 p.m. Interment will be made at the Little Lake cemetery, Peterborough, with the Rev. Foley officiating.

A. D. JAMES.

Algon Delbert James, infant son of Mr. and Mrs. Norman James, passed away last evening after a short illness.

The funeral will take place on Saturday afternoon from the family residence, 490 Gilchrist street, to the Little Lake cemetery, with Rev. R. C. Blagrave officiating.

WEDDING BELLS.

SLATER—COPELAND.

A pretty June wedding took place on the 4th inst. at the home of the bride's parents, Mr. and Mrs. Wm. Copeland, Mariposa, near Woodville, when their youngest daughter, Ethel May, and Willard Elsworth, son of Mr. and Mrs. Samuel Slater, Peterboro, Ont., were united in holy wedlock by the Rev. G. H. Copeland, of Toronto, uncle of the bride, in the presence of over fifty of the immediate relatives of the bride and groom.

The bride was attended by her cousin, Miss Mary Horton, of Toronto, and Mr. Peter R. Kinee, of Sunderland, cousin of the groom, acted as groomsman. The bride was handsomely gowned in white satin, with bridal veil, carrying a bouquet of carnations. The bridesmaid wore a costume of blue georgette and carried a bouquet of carnations. The groom's gift to the bride was a rope of pearls; to the bridesmaid, a silver bar pin, and to the groomsman, cuff links.

After an elaborate luncheon, the bridal party motored to Cannington, where they left by train for Toronto, Niagara, and other points. The bride travelled in rosewood crepe de chene with coat to match.

The young couple received many beautiful gifts, showing the high esteem in which they are held. They will reside in Smith Township, near Peterborough.

KNOX CHURCH CHOIR.

Knox Church choir meets for practice in the church to-night at 8. Junior choir at 7.30. Arrangements for next Thursday's picnic will be made after practice.

TAXI H. SEABROOKE, 310 Maitland Ave., 'Phone 2280.
Seven-Passenger Sedan.
Weddings, Funerals, Etc.
See me for Country Trips.
Reasonable Rates.
Also Seven-Passenger Studebaker for Hire.
6d-7,9,11,14,16,18-1528

Arlington Hotel Cobourg
THE ARLINGTON HOTEL at Cobourg is now OPEN for the Reception of Guests, and Peterborough Patronage is solicited.
Signed,
Mrs. D. Galvin
6d-141-1562

WEEKLY VICTOR RECORD BULLETIN
at
Heintzman Hall
—THE VERY LATEST—
"Sometimes I'm Happy" (Fox Trot)— Rodger Wolff Kahn and his Orchestra.
"For You and Me" (Fox Trot)— Geo. Olsen and his Orchestra.
"Russian Lullaby" The new Waltz Sensation. Hear this one!
A new Organ Solo by Crawford—"Nesting Time."
Heintzman Hall
'Phone 258.

FRESH FISH OR FRIDAY
Pringle's
Phone 197

BORLAND'S Drug Store
G. A. BORLAND HOMER BORLAND
Pharmaceutical Chemists.
New Low Prices
Phone 274
Coty's Face Powder 75c | Castoria 35c
Cal-Bis-Ma ..... 75c | Lysol (Small) 25c
WE DELIVER SPEEDILY! OPEN EVERY NIGHT!
228 CHARLOTTE STREET — 4 Doors from Aylmer

BANK CLEARING

Bank clearings for the week were $871,634.

BIRTH.

WADE—To Mr. and Mrs. F. E. Wade, at St. Joseph's Hospital, on June 16, a daughter.

Peterboro Wreckers Co.
New and Used Parts—Wheels, Axles, Generators, Horns, Tires, Transmission, Cushions Radiators, Car Bodies—Take Them Cheap
Also Big Discount Sale of Electrical Fixtures All This Week.
178 SIMCOE STREET
3 Mths, Mon, Thurs., June 13 to Sept. 13

16 oz. Khovah Custard, 23c
3 Boxes MATCHES, 19c

Cheese and Butter

New CHEESE, lb., 23c
CHATEAU CHEESE, lb. 35c
½ lb. boxes 20c
FRESH DAIRY BUTTER, lbs. 32c
FRESH CREAMERY BUTTER, lb. .. 36c and 39c

Star Ammonia ..... 5c Per Package .....
(A Limit of 5 Packages to a Customer.)

Tall Tins Salmon 15c
Hellman's Mayonnaise, 20c Size, Reduced to 14c
8oz. Bottles Vanilla 23c
3Jersey Corn Flakes 25c

Vinegar Jars filled with Vanilla, each ... 19c
Large Vi-Tone 49c
20 Lb. Rolled Oats, 95c
4 Fairy Soap 25c
4 Lucerne Soap ... 25c
Sour Pickles, Qt. ... 39c

Special on Van Houten's, 15c Tin Dutch Style Cocoa — the purest made — to introduce, ... 9c
½-Lb. Tin Van Houten's 27c

Bulk Oregon Hops, per Lb. 40c
Heinz Large Size Dill Pickles .... 4 for 25c
Canada Dry Ginger Ale, Pints, 1 Dozen . $2.75

80 Hunter St. East
168 Charlotte Street
Boyle's CASH & CARRY GROCERY.
Cor. Lake and Aylmer
Cor. Patterson and Rutherford

You Can't Beat Our Prices
WE INVITE COMPARISON FOR GOODS OF EQUAL VALUE
WE ALSO EMPHASIZE OUR SERVICE
WE TAKE 'PHONE ORDERS
WE GIVE INDIVIDUAL STORE SERVICE
OR YOU SERVE YOURSELF
Fresh Creamery Butter, lb. 35c

PICNIC SUGGESTIONS
Club House Olives, stuffed and Plain ..... 13c to 67c
Heinz Stuffed Olives, btl., 39c
Plain Olives, btl., 24c and 38c
Heinz Ketchup, btl., 18c and 27c
Blue Ribbon Sandwich Spread, 3½ oz. 19c
8 oz. 39c
Blue Ribbon Olive Relish, 3½ oz. 19c
Club Chopped Pimento Olives, btl. 27c
Premier Salad Dressing, 3½ oz. 23c
11 oz. 54c
Lobster Caviar, tin 15c
Sandwich Paste, assorted, 3 tins 29c
Olive Butter, Club House, each ..... 21c and 31c
Dainty Lunch Mayonnaise, each ..... 19c and 29c
Chicken, Ham and Tongue Paste, each 21c
FRUIT AND VEGETABLES
Oranges, sweet and juicy, per doz. ..... 29c and 39c
Pineapples, each 27c
Bananas, ripe .... 3 lbs. 25c
Rhubarb, bunch, 5c, 6 for 25c
Leaf Lettuce ..... 6 for 25c
Radish ..... 6 for 25c
Onions, green ..... 6 for 25c
Cabbage, lb. 15c
New Potatoes ..... 3 lbs. 25c
Old Potatoes, good quality, peck 45c
Celery, crisp and well bleached ..... 35c and 40c
New Carrots .. 2 bunches 25c
CHRISTIE'S BISCUITS
We have a Christie Biscuit for every taste. Absolutely fresh.

SPECIALS
Dates ..... 3 lbs. 21c
Brooms, 4-string, each, 39c
Strawberry or Raspberry Jam, pure, 4-lb. pail for 47c
Jell-Jell Jelly Powders, 4 pkgs. 19c
Castile Soap, 8 bars 25c
Delta Green Gage Plums, choice quality, 2 tins 25c
Baker's Cocoa, ½-lb. tin for 21c
New Cheese, lb. ... 25c
Bananas, ripe, 3 lbs. 25c

OLD HOME POTATO BREAD
A winner for table use, lunch sandwiches or toast. Adds special pleasure to the picnic lunch.
Factory wrapped 11c
Store wrapped 10c

SUNDRIES
Blue Ribbon Peaches, 11-oz. pkg., very choice, pkg. ... 19c
Strawberry Jam, Jacob's, 4-lb. pail 59c
Stem Ginger, preserved in 1-lb. jugs, each 58c
Maple Syrup, pure— 32-oz. bottle ..... 68c 16-oz. bottle 35c
Baker's Dot Chocolate, ½-lb. cake 21c
Baker's Unsweetened Chocolate, ½-lb. cake 21c
Fry's Baking Chocolate, unsweetened, in powder form, ½-lb. tin 25c
Epsom Salts, 1-lb. pkg. 13c
Cherries, in bottles, each .. 14c
Clarke's Potted Meat, 3 tins 25c
CANNED FRUITS
Del Monte Fruit Salad, tin, 35c
Del Monte Bartlett Pears, per tin 23c
Del Monte Apricots, tin ... 29c
Lynn Valley Pears, 2 tins 25c
Aylmer Strawberries, choice, tin 25c
Libby's Fruit Salad, tin ... 29c
Cherries, Harvest, tin 24c
Harvest Strawberries and Raspberries, tin 32c
Singapore Pineapple, tin .. 15c
Del Monte Sliced Pineapple, 2's 29c
Small tin 16c
Delmonte Diced Pineapple, 2's 29c
Small tin 16c

WE INVITE OUR PATRONS TO MAKE FREE USE OF THE PARKING SPACE AT OUR REAR ENTRANCE

PORTER S. WHITE Co.
PHONES:— 1960 2960 GROCETERIES
372 GEORGE ST. 463 CHARLOTTE ST.

Ye Olde Firme Heintzman & Co. Established 75 Years.
THE THREE LEADERS:
The Genuine Orthophonic
The New Brunswick, and
The Phonothetic McLagan
We can show you the Finest Machines on the Market!
CHOOSE BY COMPARISON.
Come in and try these Beautiful Instruments!
BRUNSWICK CONSOLE (Walnut Case)

Beautiful machine, new improved reproducer ..... Only $125.00
..... Terms, $2.00 Weekly. .....

GENUINE UPRIGHT VICTROLA

Mahogany case, new Reproducer. A real Bargain— $100.00 (including 25 Records.)

McLAGAN CONSOLE
(Walnut Case)
Beautiful tone. Only See this one. $95.00
Terms: $2.00 Weekly.

These are Splendid Machines.
Call and see the new Automatic Genuine Orthophonic.
All the Latest Victor Records in stock.
Heintzman Hall
OPEN EVENINGS - - 'PHONE 258

"Fish and Keep Fit!"
Steel Rods
LEVEL WINDING REELS.
"EVER-READY" Flashlights
Coleman's Gasoline Stoves and Lamps.
We Repair Fishing Rods and Reels, Etc., Etc.
MILLARD'S
225 Hunter Street - 'Phone 234

Another Two Days
Work in our Store has come to a point where the fixtures must go not later than Saturday night.
All loose stuff in cases and on the floor MUST GO by that time. Get the BARGAIN OF YOUR LIFE before Saturday night.
French Cigarette Papers ..... 3 for 5c
Pipes, still ..... 3 for 25c
150 Packages of Tobacco, different brands .... 3 for 25c
A few dozen Wax Matches, still ..... 12 Packages 25c
All Smokers' Sundries, Tobaccos, Cigars Fishing Tackle at Great Bargains.
Half Dozen Dunhill Pipes, must go at $5.00
Louis Yeotes
337 GEORGE STREET
22-'29

HOME EDITION

The Evening Examiner

IF IT WILL HELP PETERBOROUGH AND DISTRICT, THE EXAMINER IS FOR IT

PROBABILITIES
Light winds, fair. Saturday, moderate easterly winds, partly cloudy, showers in southern districts. Georgian Bay—Light to moderate winds.

VOL. LIX., No. 141 | PETERBOROUGH, FRIDAY, JUNE 17, 1927 | PRICE THREE CENTS

City Adopts Angle Parking For George Street

S. Monaghan U.F.O. Holds Annual Picnic At Wallace's Point

J. J. Morrison and Mrs. M. Oper, of Leamington, President of United Farm Women of Province, Were Special Speakers of the Day.

EMPHASIZES THE NECESSITY FOR ORGANIZATION AMONG FARMERS

Says That Farmers Are Lax Along Lines of Advertising Their Wares—Need Co-operation to Make a Success of the Farming Industry.

The annual picnic of the U.F.O. Club of South Monaghan and Cavan was held at Wallace's Point yesterday, on the grounds overlooking the river, loaned for the occasion by the proprietors, Mr. and Mrs. R. Cardwell, who did everything possible to add to the comfort and convenience of those present. The attendance was small, barely two hundred people being present for the programme of speeches, while another hundred or so arrived for the ball games, which were played on the open field, and the dance, which took place in the hall during the evening.

J. J. Morrison, secretary of the United Farmers of Ontario, and Mrs. M. Oper of Leamington, president of the United Farm Women of the Province, were the special speakers of the day. The chairman was William McElroy, president of the United U.F.O. clubs of South Monaghan and Cavan.

Present also on the platform were two representatives of the Peterborough U.F.O. Club—the president, E. A. Scott, and a former county director, W. R. Shields. Both spoke briefly, bringing the greetings of their club.

Organization Needed

Mrs. Oper gave a short address, emphasizing the necessity of organization among the farmers. "Never in the history of the farm industry," she said, "has organization meant as much to us. Never were we confronted with stronger organization in other industries than today. Every organization is tightening and becoming stronger." Referring do the recent merger of some of the larger packing interests, she said: "Stock men and hog raisers are affected by this. You will have a stronger organization with which to deal, with less leniency in its makeup and less liberal contributions than you have had before. You must combat this by strengthening your own organization. Farmers are too prone to be individualists. You would think it strange if you were told that you should have five different picnics in a year, instead of one, but that is what other organizations are doing, when they meet at conferences and luncheons and in other social ways to discuss the furtherance of their interests. Just now, the Bankers' Association is viewing the grain situation and scanning its future with just a little bit more attention than we are giving it ourselves. Farmers do not act when the time is ripe, but growl later when things don't turn out just as they like. This year we are not going to have any more harvest than the country will need. It is a serious consideration, and it is up every farm man, woman and child to look after what is their very own business.

Should Advertise Wares

"We should take a tip from big business in one way. When one looks at the papers one sees page after page devoted to the advertising of its products but we farmers never think of advertising our goods. If we have a few barrels of apples left over at the end of the season, we think perhaps some of the neighbors may take them, or maybe they will rot, or we may give them away. Our farmers are lax along the line of advertising their wares.

"In big business also, the by-products are often made to pay the entire overhead expenses. The women of the farm have a nice sideline in the raising of chicks and turkeys and ducks, but they are not yet well organized to sell co-operatively.

Organization and Education

"In every sort of labour today, there is organization, and after that period comes education, when we get together and discuss the affairs that we are interested in, every man making his contribution to the sum total of knowledge. The best value you can get out of your clubs is the education you receive from communing together in them.

"And co-operation does not mean backsliding or disloyalty or indifference or half-heartedness, but it does mean loyalty and honesty of purpose and equare dealing, and it also means success. Without co-operation our farming industry will ever be handicapped, and our men and women of to-day should start in their own organizations to make co-operation a living sucess."

J. J. Morrison

Mr. Morrison struck a rather pessimistic note throughout his address from the comments at the commencement on the smallness of the attendance, to the gloomy predictions for the future of the farming industry, which marked the conclusion of his discourse.

"It is many years since I was here last," he said, "but at that time the face of the hill was lined with people. Where are they today? I hope they are in good company wherever they are. What has cooled their ardor in the movement? Why did they come into the movement and then leave it? Were they convinced it was a good thing, and if they were not convinced, then they must have come in with some ulterior motive. When a person is really convinced that what they are doing is right, I don't think they should turn their back on what they started out to do. If our forefathers had wavered like we are wavering in this organization, there never would have been any homes here; but they set their faces to it and they never turned back until they had accomplished what they set out to do. They made the homes and they handed them on to us.

"I know that conditions have changed, but we must change with them. Farmers have been raised and schooled in the idea that it is their duty to produce, but when they produced, they failed to realize that every industry in the world has two sides that cannot be separated. There is the production of the product and the marketing of the product. These two can't be divided. Our whole trouble has been that we have never thought of the marketing of our products. Some were simple enough to think that when they took their stuff to market and handed it over to the other fellow, that that was marketing. They would just hand it over to him and ask him what he was going to give them for it. That was not marketing. That was dumping it on the market, and it resulted in all the trouble we have had in our industry. All food products belong to the farmers and we own these by right of production and creation. We hand it over to the other fellow and he weighs it and measures it and values it, and then he gives us what he thinks it is worth, with a little bias on his own side, which is only natural. I would do the same if I were in his place. I don't think farmers are the only honest men in the world. Sometimes, when they get the chance, they are quite tricky. But we are not defending ourselves from the other fellow, and we don't know what it costs to put our products on the market. None of you know what it costs to raise a bushel of wheat or a pound of pork. It has never been

(Turn to Page 3, Please)

Will Begin Survey On Typhoid Epidemic

WASHINGTON, D.C., June 17. —(Canadian Press.)—Four experienced sanitarians of the United States' Public Health Service will begin on Saturday a survey of the typhoid fever epidemic in Montreal with a view to preventing any spread of the infection to this country.

Surgeon General Cumming, in making this announcement yesterday, said that permission had been obtained from Dominion Health officials for the public health service board to visit Montreal to obtain facts as to the source and extent of the outbreak.

Those who will conduct the survey will be Surgeons L. L. Lumden, J. P. Leak and C. E. Waller and sanitary engineer H. R. Crohurst.

Liquor Still Is Mined To Blow Up Evidence

MIAMI, Fla., June 17 (United Press).—Planted with enough dynamite to destroy all evidence and to kill its captors, a 1,000 gallon moonshine still was discovered in the Ever Glades yesterday, fifteen miles west of Miami by Deputy Game Warden and Constable H. O. Lesseler.

An elaborate system of wiring was connected with a detonating apparatus, when the officer came upon it. Three thousand gallons of mash, a large boiler and several huge vats were among the accessories.

Operators of the still, officials believe, were tipped off, as no arrests were made.

'GORILLA MAN' FACES CHARGES

Strongly Guarded While Women Struggle To Enter Court Room.

SEEMS CRUSHED.

WINNIPEG, June 17 (Canadian Press).—Haggard and unkept, Virgil Wilson, alias Earl Nelson, held by the Winnipeg police as "the strangler," was formally charged to-day with the murder of Mrs. Emily Patterson, 27, mother of two young children, and Lola Cowan, 14-year-old school girl, who last week fell victims to the violence of an imbecile killer. The suspect, who was not asked to plead, was remanded until June 23 for preliminary hearing.

The corridors along which the accused was escorted, were heavily guarded, and the public was barred from the court-room. Wilson was shakled to two detectives, and followed by armed police officers.

The prisoner appeared completely crushed and evinced little interest in the proceedings, glancing up only once in a while as the clerk of the court rapidly read over the indictment.

Wilson was dressed in a grey suit, a light blue shirt and carried several days' growth of beard on his face. His hair had been cut recently, and on the scalp near the forehead were visible several scratches. A swarthy complexion gives the accused a pronounced foreign appearance. He has very powerful shoulders, but his manacled hands were hidden from view.

While the formal proceedings were being carried out, hundreds of citizens gathered in front of the police station and several women tried to force their way past the guards stationed outside of the jail. There was no serious demonstration, however.

The father of Lola Cowan was one of the witnesses of the alleged slayer's brief visit to the court-room. About twenty persons who aided the police in running the prisoner to earth also were present.

The formal indictment read, Wilson was bundled back to his cell, while police directed their attention upon the gigantic task of trailing the movements of the man whom Acting Chief of Police Philip Stark positively identified last night as the "gorilla man," wanted for crimes ranging from murder to petty theft in a score of cities in the United States and Canada.

THIRD DEGREE FROWNED UPON

Supreme Court Sets Stamp of Disapproval on Questionable Methods.

INDIAN CASE.

OTTAWA, June 17 (Canadian Press).—The Supreme Court of Canada today set its stamp of disapproval on any police methods in Canada savoring of third degree—although the term itself was not used. In a formal judgment granting a new trial for Joseph Sankey, an Indian convicted of murder at Prince Rupert, B.C., Chief Justice Anglin said: "We felt, however, that we should not part from this case without expressing our view that proof of the voluntary character of the accused's statement to the police which was put in evidence against him, is most unsatisfactory.

"The statement put in writing by the police officer was obtained by a fourth questioning to which the accused was subjected on the day following his arrest. Three attempts to lead him to 'talk' had apparently proved abortive—why, we are left to surmise. No particulars are vouchsafed as to what transpired at any of the three previous 'interviews' and but meagre details are given of the process by which the written statement ultimately signed by the appellant was obtained."

BORN.

NELSON. — To Mr. and Mrs. W. A. Nelson, 364 Smith Street Thursday, June 16th, a son—William Arthur.

GERMAN REPRESENTATIVE AT LEAGUE OF NATIONS DENIES BRITAIN MADE ANY OVERTURES

Chamberlain Did Not Ask Passage of Troops in Event of War.

PEACE PLANS.

Amicable Settlement of Difficulties Sought By Members of League.

GENEVA, June 17. — (Canadian Press).—Three steps to preserve the peace of Europe in the present troubled situation have been decided upon by representatives of the Locarno treaty powers attending the League of Nations Council here. The spokesman for the German delegation said to-day Britain, France, Germany, Belgium and Italy had decided to make friendly representations to the Soviet and Polish Governments not to endanger the peace of their countries, to point out to the Soviet that the wholesale executions in Russia were creating an unfortunate impression abroad and to advise both Jugo-Slavia and Albania to adopt a conciliatory attitude and settle amicably the rupture of diplomatic relations.

The German spokesman denied that Foreign Minister Stressemann had been sounded by Sir Austen Chamberlain concerning the possibility of troops passing through German territory in case Russia attacked Poland. Germany, he said, was more anxious about Franco-German relations than about the Russo-Polish situation.

Britain's Denial.

The British delegation likewise repudiated the report that Sir Austen had sounded Dr. Stressemann regarding the passage of troops. However, it is deemed likely that there has been a general discussion concerning the operation of the League covenant and military or economic penalties in the event of any flare-up of war in Europe.

The military contribution by the League states is left to individual members, but it is believed that the day will come when the jurists will be asked to study Germany's exact position in this respect as a League member and to determine whether the Locarno pact particularly relieves her from permitting German territory to be used for the passage of troops which have the League's mandate to maintain peace.

French Occupation Resented.

The Germans, the German spokesman said, were going back to Berlin, deeply disappointed because they had only been able to get vague promises that French troops in the Rhineland would be reduced in number. The Berlin Government, he said, wanted more than promises. It appeared that the population would become incensed at the continued presence of

(Turn to Page 23, Please)

Inverlea Park Ready For Summer Bathing

Starting to-day, the delights and amenities of Inverlea Park are officially available to the public. The water from all accounts is fine the beach is cleaned up and is in perfect condition and the benches are washed ready for the summer rush. Alden Bookhout is on the job as supervisor.

HAND PAINTED POSTERS SEEN

Kiwanis Safety Committee Shows Work of Best Canadian Artists.

AT EXAMINER.

A very fine exhibit of hand-painted safety First posters is now on display in the south window of The Examiner Office. They are original paintings made by the best Canadian artists that were entered in a nation-wide poster drawing contest held under the auspices of the Poster Advertising Association of Canada. Local students of art and lovers of oil and water colour paintings should not fail to see this excellent exhibit.

The posters are the property of the Poster Advertising Association, and have been loaned to the Kiwanis Safety Committee through the kindness of the local firm, Hodgson & Willison, and Mr. T. Llye Blogg, the secretary of the association.

The poster entitled 'Don't Gamble With Death," that won the cash prize of $1,000, is not included in the list, it being on exhibit in Calgary at the present time. However, a reproduction of the prize-winner may be seen at the east end of the Hunter Street bridge on a space kindly donated by Hodgson & Willison.

The Safety Committee are also deeply grateful to The Examiner for the use of their window in connection with the exhibit.

The public will have ample opportunity to see the posters, as they will remain on view until Monday.

For stealing to buy a dance dress a girl in Nottingham, England, recently was sentenced to go to bed every night at 10 o'clock for three years.

COSGRAVE IN MINORITY SAYS HE CANNOT FORM GOVERNMENT

Will Not Bargain With Opposition For Support in House.

CAUSES DEADLOCK.

Other Parties May Agree on Request That President Carry On.

DUBLIN, June 17 (Canadian Press) —William T. Cosgrave, President of the Free State Executive, has issued a statement that he does not intend to form another Government, on the ground that his party will be in the minority in the Dail Eireann as a consequence of the general election, in which his party received 46 seats, Republicans 44, Labour 22, Farmers 11, and other parties a total of 15.

His attitude is said to be that seeing the President is elected by a majority of the Dail, as his party is in the minority, he and his colleagues will be unable to form a Government without usurping the rights and the duties of the majority, which they have neither the power nor the wish to do.

When Mr. Cosgrave speaks of the Opposition being in the majority, it is said he does not refer to the Republicans, led by De Valera, but to the four other parties who will actually sit in the Dail. Even if the Labour deputies, the National League, and the Farmers acted as a bloc, it is believed he could still count on sufficient independent support to carry on, but the Farmers are considered more likely to ally themselves with the ministry than otherwise.

Mr. Cosgrave, it is reported, does not want to secure their support by any bargain beforehand. The ministry will not take office in "leading strings," and therefore efforts are under way to bring about a general request that Cosgrave carry on.

It is pointed out that this anomalous position must continue, while the Republicans adhere to their determination to stay outside the Dail,

Charlie Chaplin Is Ready To Settle Marital Trouble

LOS ANGELES, June 17 (Canadian Press).—The Times states today that it has well-founded report that Charles Chaplin is about ready to settle his marital differences with his wife, Lita Grey Chaplin, for cash—a million dollars, or near it.

rather than take the oath of allegiance to the King.

PRESS COMMENT.

LONDON, June 17 (Canadian Press). — The Westminster Gazette suggests that President Cosgrave's refusal to form a Government probably will result in the other protreaty sections of the Dail inviting him to resume office.

REPORT CONFIRMED.

LONDON, June 17 (United Press). —The Daily Telegraph's Dublin correspondent to-day quoted President Cosgrave, of the Irish Free State, as saying he would not form a Government, taking the attitude that his party is now in the minority in the Free State—after last week's general election.

Although the Government party has a plurality of three over the Republicans, the Opposition party, it lacks a majority, and could continue control of the Dail only if given the support of a sufficient number of the various independent parties.

WANT OATH REMOVED.

DUBLIN, June 17 (Canadian Press) —Samuel E. Holt, Republican member for the Sligo Division, speaking at a meeting at Carrick-on-Shannon, is quoted as saying:

"If we are admitted (to the Dail) with the oath removed, we are prepared to help the Free State Government function in every way possible, and work for the people of this old nation."

Fading Hope Still Held That Aviators Are Alive

QUEBEC, June 17 (Canadian Press). — Hope of finding the missing aviators, Nungesser and Coli in the Lake St. John district is fading here, but despite the fact that it has been proved the lights seen in St. Germain Township were not flares from the fliers, reports are still coming to hand of lights being seen and appearing to be unusual.

NORTH CHINA FORMS UNION

Marshal Chang Tso Lin is Political and Military Head.

DEFEND SHANTUNG.

PEKING, June 17 (Canadian Press). — Marshal Chang Tso Lin becomes the political as well as the military dictator of Northern China under the new Ankuochun (Northern Alliance) programme which was outlined by his spokesman this afternoon. It was stated that Chang had not yet given his final approval, but that he was expected to do so within 24 hours.

The spokesman said that "generalissimo" was an inadequate translation of Chang's new title, which would include command of both the Army and Navy, and direct responsibility for the Civil Government which now is in process of formation with Pan Fu as Premier.

All the Northern war lords have approved the plan, which awaits only upon Chang's acceptance. They decided it was necessary to have unified command of all the Northern armies, wiping out provincial distinctions between the Shantung, Chihli, and the Manchurian forces and providing a degree of cohesion lacking in the old Ankuochun organization.

The Ankouchun leaders at their conference here, which lasted a week, also decided to defend Shantung Province as well as Chihli against the Nationalist advance, and Generals Chang, Sun Chang, and Sun Chuan Fang were both ordered to return to Shantung immediately and assume command of the troops there which are already hard pressed by Chiang Kai Shek's invasion from the south.

It is admitted that peace negotiations which were under way with Chiang Kai Shek and Yen Hsi Chen, governor of Shansi Province, have lapsed, the Ankuochun asserting that the southerners "did not show the necessary sincerity."

The new Peking Government is expected to be created by mandate of the dictator, Chang Tso Lin.

TO-DAY'S EXAMINER

Local.

Exclusive franchise sought by transport company. Page 1.

Boys' camp is well planned. Page 3.

Salvation Army Band plays well at Toronto. Page 2.

Firemen clean and paint hall for Governor-General's visit. Page 3.

U.F.O. picnic held at Wallace's Point. Page 1.

Canada.

Omemee Tannery may re-open. Page 2.

George Van Volkenburg elected President Northumberland Conservative Association. Page 8.

Communists hold convention in Toronto. Page 9.

New pastor at Omemee. Page 9.

Britain.

British to start a "Hollywood" at Wembly. Page 2.

Foreign.

North China is united under Chang Tso Lin. Page 1.

Editorial, Page 4.

Beautifying the City.
Those Who Don't Stop.
The Jubilee Parade.
Mr. Cook is Right.
Voice of the People.

Sport.

Strong team for td-morrow's fixture. Page 20.

C.G.E. defeat 4th Battery. Page 20.

Pirates, Yanks and Bears win. Page 20.

Kiwanis Bantams win City League championship. Page 21.

Water sports attract attention. Page 23.

Financial, Page 24.

Amulet very active on Mining Exchange to-day.

Individual movements at Toronto.

Active buying of corn follows weather report.

Neglected groups active on Wall Street.

Women's Interests, Page 15.

Fashions; Social News; Horoscope. "Saint and Sinner."

Features.

"Jungle Breath." Page 22.
Health advice. Page 21.
Comic strips. Page 22.
Birdseye Centre. Page 18.
Want Ads., Page 23.

The Market Place of the Community.

St. John's Church History.

The centenary story told in pictures and articles. Pages 16 and 17.

To-Morrow.

Sun—Rises 4.35; Sets 20.2.
Moon—Rises 23.07; Sets 7.30.

Council Takes Step To End Existing Motor Bus Licenses

Police Commission to be Asked to Issue Edict Leaving Way Open for Grant of Monopoly Franchise.

BORDER TRANSIT CO. TO MAKE OFFER WITH TWELVE BUSSES AVAILABLE FOR USE

Alderman Greene Makes Suggestion That Central Park be Re-Named Confederation Square in Commemoration of Diamond Jubilee.

The carrying of a motion by Alderman J. M. Greene, seconded by Alderman R. S. Cotton, Alderman Nagle E. Phelan being the only dissentient, asking the Police Commission to cancel all existing motor bus licenses, leaving the Council free to enter into agreement with any company regarding the exclusive franchise of the city, bringing Peterborough one stage nearer the way out of the imbroglio in which local street transportation has found itself since the withdrawal of the cars of the Radial Railway in March; the adoption of a proposal to introduce angle parking in the busier portion of George Street; and notice of motion from Alderman J. M. Greene, calling for the changing of the name of Central Park to Confederation Square, in commemoration of the Diamond Jubilee of the Dominion, were the outstanding features of the business transacted by the City Council, meeting in the Council Chambers last night.

There were present: His Worship Mayor W. T. Holloway, Aldermen R. Denne, J. M. Greene, G. A. Macdonald, W. J. Hancock, M. McIntyre, J. O. Fife, Walter Stocker, R. S. Cotton, and N. E. Phelan; S. A. Armstrong, city clerk; Joseph Wearing city solicitor; R. H. Parsons, city engineer.

R. R. Hall, K.C., presented the case of the Border Transit Company for an exclusive franchise with regard to street car transportation; J. G. Jopling also spoke on behalf of the Cooney & Jopling Company. Mr. Mitchell, president, and John J. McCann, local manager, of the Border Transit Company, were interested auditors.

Addressing the Council, Mr. Hall said that he had learned from Mr. Mitchell that to cope adequately with the street transportation, it was necessary to have at least nine busses with two reserve vehicles and a large car capable of carrying sixty passengers, which would be useful for accommodating the crowds on Exhibition week or when other amusements were on.

Regarding the financial standing of the company, Mr. Hall read a telegram from the Imperial Bank of Canada, in which the bank promised to furnish all necessary information to the Council on request. The members of the company, said Mr. Hall, were officials of the Gotfredson Corporation, a million dollar concern, known everywhere. The company was perfectly capable of carrying out any obligations into which it entered. If satisfactory arrangements could not be made with the Hydro, the Border Transit Company was prepared to build sheds of its own.

Mr. Hall said the street transportation service was even now better than that of the street railway. He pointed out that during the parade of last Saturday, the busses were diverted from George Street to Aylmer Street, thus enabling traffic, which otherwise would have been held up, to proceed and get ahead of the circus procession.

Discussing the methods available of introducing the proposed changes, Mr. Hall said he and Mr. Wearing had examined the situation, and had come to the conclusion that it was within the authority of the Police Commission to cancel any existing motor licenses. They could require those who operated cars containing more than seven passengers to take out a fresh license. Then a by-law could be passed giving the right of operating to any one corporation, and the Council would be free to enter into an agreement with a company.

Mr. Hall intimated that he had had a conversation with Judge Huycke, who had stated that as chairman of the Police Commission, he was sure that any reasonable request from the Council would be acceded to by the Commissioners. The way was clear, so far as the necessary power was concerned. The company would be able to take care of its own obligations.

Answering a question from Alderman Stocker, Mr. Hall said that when the licenses were repealed, the Council could enter into any agreement with any company whatever.

Alderman Phelan thought it might be possible that other companies would endeavour to evade the franchise by issuing tickets to points outside the city limits and taking on and discharging passengers inside the civic boundary.

(Turn to Page 2, Please)

MANY DRIVERS TEST BRAKES

Record Number Go Over Jumps at Kiwanis Testing Ground.

93 IN LINE-UP.

A record number of motorists presented their cars at the Kiwanis brake testing area yesterday afternoon. Ninety-three cars were tested. In only two cases were the brakes found to be in a really dangerous condition. In a number of other cases the cars stopped within the required limits but slight adjustments were recommended to increase their brakes. Twenty-seven cars were pronounced to have perfect brakes, a condition that speaks well for the carefulness of Peterborough motorists, as well as the efficiency of the local garages. The following had their brakes tested:

A. H. McConnachie	A. L. Killaly,
M. A. McWilliams,	B. B. Fraser,
B. Chesler,	S. G. Hall
G. H. Roper,	Harry Day,
W. R. Thompson,	R. Johnston
H. T. Belleghem.	J. A. Aylmer
H. T. Rehill.	Geo. Sloan
Thos. Brightman,	Dan Healey
A. Little,	H. A. Quinn
J. Fausett,	E. Guerin,
Hazel Henry,	H. E. Dunford,
A. E. German,	M. Fine,
Hill, Weddell and Hills,	Frank White, J. V. McAuley,
A. R. Hillman,	H. Ballard,
Roy Birkett,	L. Yeotes,
J. W. Boorman,	Miss S G Robinson
Roy Taylor,	B. G. Johnston,
E. Humphage,	N. W. Laing,
E. Henry,	P. E. Hawken.
H. C. Tiffin	A. Forrest,
Mayor Holloway,	C. Ruth,
C. E. Blewett,	H. Seabrook,
Alfred Cassie,	J. McDonald
F. J. McMurray,	G. H. Watson,
Thoms. Quinlan,	W. O. Douglas,
J. Wood,	A. Dunslow,
J. J. Dorris,	J. Anthony,
D. Ackerman,	J. D. Fitzpatrick
W. Maidment,	Thomas Dobson
Dr. T. G. Loudon	L. A. Higgins,
W. H. Howden,	J. C. Strickland,
Chas. Elliott,	L. M. Beattie,
M. W. Lyle	George Graham
N. E. Phelan,	L. Foster,
L. Smith,	A. F. nch,
A. L. McWilliams,	F. Fairen,
F. L. Roy,	Sydney Mervin,
H. Benson,	E. Harrow,
G. Marshall, (Toronto,)	J. Bolen Arthur Millen,
R. A. Weight,	L. Sedgwick
E P. Jackson	E Scott,
Jacob Nasimok.	E. A. Payne.
John Crane,	H Williamson.
J. J. Heffernan,	Rev. J. E. Todd.
Mrs. P. Black,	

Headlights Tested.

The following had headlights tested and adjusted last night:

F. Biddle,	S. Cummings,
E. P. Jackson,	E. Humpage,
H. Carr,	F. Fairen,
A. Cripps,	H. E. Dunsford,
M. T. Burnham,	A. McDonald.
G. H. Watson,	W. B. Harvey.
G. Hawke,	Miss Jory
G. R. Powell	C. English,
G. Nasimok,	W. B. Miller,
C. H. Huffman,	J. W. Botterill
M. G. Hutchinson,	R. J. McWilliams,
R. A. Dixon,	J. Marshall,
H. R. H. Kenner,	M. Sauer,
W. Nicholls,	M. C. Goodwin.

PLAIN COWS WINS.

DETROIT, June 17 — The distinction of being the champion of the United States has been awarded to a plain everyday cow. The lady is Larrobelle, recently crowned queen at a national dairy show. She is a Holstein, and four years ago was nameless and obscure. She cost $123 But last year she produced 13,012 pounds of milk, containing 481 pounds of butter fat.

PORT OFFICER TELLS BOARD OF SMUGGLING

Royal Customs Commission in Session at Provincial Capital.

LIQUOR IN LAUNCHES

Arrested Man Called on to Pay Political Bribe.

QUEBEC, June 17. — Cigarettes smuggled in on coal barges and liquor run up the Saguenay river on motor launches, were drawn to the attention of the royal customs commission at its opening sitting in Quebec city yesterday. Leon George Gauthier, collector of customs at Chicoutimi, mentioned these facts when giving evidence. He had made only one seizure of liquor, but he understood that illicit importation of both liquor and cigarettes was quite extensive. The preventitve service needed strengthening.

In response to an invitation from commission counsel of persons having information about smuggling, Armand Lavergne K.C., brought up the case of Telesphore Simard, of Chicoutimi, who, he said, was arrested for having liquor in his possession in contravention of the Quebec law. The liquor in question, said Mr. Lavergne, was smuggled and after his arrest by the Quebec liquor commission, a demand was made on Simard to pay $500 to a political friend," in order to secure his release. The money was paid, but Simard was still held, and Mr. Lavergne, acting for Mr. Simard, said he wrote a letter demanding return of the money. Shortly after the letter was sent, Simard was released, said Mr. Lavergne. He thought the commission might be interested in this case, because the liquor, it was claimed, had been smuggled.

The commission devoted the greater part of the day to examination of port officers. Extremely small revenues collected at the Magdalen islands, were commented on, in view of the fact that four customs officers are stationed there. It was explained, however, that these men did preventive work.

LAY CORNER STONE OF KEENE CHURCH

Rev. Dr. Thomson Will Perform Ceremony Next Thursday.

The corner stone of the new Presbyterian church at Keene will be laid on Thursday afternoon of next week by Rev. Dr. Thomson of Hastings. A number of other Presbyterian ministers, including Rev. W. Allan of Peterborough, will take part in the proceedings.

The number of non concurring Presbyterians in Keene is in the neighborhood of 140. The new church will be a red brick building and will have a seating capacity of 300.

Intimation had been received by Student-Pastor W. McCleary, B.A., of a gift of a bell to the church from Mrs. Harry Cruickshank, a former resident and member of the church now in Tofonto.

MAGNESIA BEST FOR YOUR INDIGESTION

Warns Against Doping Stomach With Artificial Digestents

Most people who suffer either occasionally or chronically from gas, sourness and indigestion, have now discontinued disagreeable diets, patent foods and the use of harmful drugs, stomach tonics, medicines and artificial digestents, and instead, following the advice so often given in these columns, take a teaspoonful or four tablets of Bisurated Magnesia in a little water after meals with the result that their stomach no longer troubles them, they are able to eat as they please and they enjoy much better health. Those who use Bisurated Magnesia never dread the approach of meal time because they know this wonderful anti-acid and food corrective, which can be obtained from any good drug store, will instantly neutralize the stomach acidity, sweeten the stomach, prevent food fermentation, and make digestion easy. Try this plan yourself, but be certain to get Bisurated Magnesia especially prepared for stomach use.

One of the wonders of the north country just discovered is a river above Edmonton, Alberta, which flows underground for a mile and a half.

Bones obtained from the kitchen formed the timber for ship models made by prisoners during the Napoleonic wars. Many of these models still exist and are valued at from $1,000 to $5,000.

FOR SALE

Two Pair of Scales, Tables, Scoops, Paper Racks, Spice Tins, etc., also Furnished House to Rent. Apply W. J. Stillman, Campbellford, Ont.

2d-142-1448

Preserve Your Sight

That is what Glasses do for those who need them.

See W. H. Lacey
Optometrist
'Phone .160
430 GEORGE STREET

Reported Byrd May Start Flight To-Day

ROOSEVELT FIELD, N.Y., June 17.—(Canadian Press).—Instructions to Thomas H. Kincade, Wright motor engineer, to make a thorough examination of the motors of the Fokker plane America, gives rise to a report last nigh: that Commander Richard E. Byrd planned to hop off for Paris early today.

The possibility of Commander Byrd starting his Paris flight at 7 a.m. the hour set for Colonel Lindberg's hop off was discussed about the Roosevelt hangars.

Reports from the weather bureau, however, were adverse to an early departure for a trans-Atlantic flight.

SENTENCE PROOF OF INSINCERITY

Moscow Press Comments on Punishment Imposed on Young Assassin.

MOSCOW, June 17. — (Associated Press.)—Describing the sentence imposed upon Boris Koweeda, young assassin of Peter Voikoff, Soviet Minister at Warsaw, as a travesty on justice, the afternoon Moscow press declared that the sentence was a proof of the insincerity of Poland's assurances of good will to the Soviet Union.

The sentence, which was life imprisonment with a recommendation that it be commuted to fifteen years, also was described as proof of England's guiding hand in the conduct of Poland's political affairs.

Rosochaya Gazeta, the first paper to publish news of the Polish court's finding, issued an extra in which it declared that Kowceda had received a ridiculously mild sentence for a hideous crime, responsibility for which falls on the Polish government.

"We fully understand that back of the crime was a hand which not only wanted to deal a heavy blow against the Union, but counted upon using Voidoff's blood to provoke a new war," says the paper. "The decision means that the Polish government is supporting the murderer and that all professions of friendship toward us are false."

WEDDING BELLS.

McILMOYL—PRESTON.

LAKEFIELD, June 17.—The marriage took place on Wednesday, June 8th, at the home of the bride's parents, Mr. and Mrs. William Preston of the 13th Concession, Smith, of Myrtle Preston to Edgar McIlmoyl, son of Mr. and Mrs. McIlmoyl of Selwyn. Miss McIlmoyl, sister of the groom was bridesmaid, while the bride's broher, Mr. Norman Preston, attended the groom.

The ceremony was performed by Rev. T. M. Wesley of Lakefield.

OBITUARY.

MRS. WILLIAM YORKE.

LAKEFIELD, June 17.—The funeral of Mrs. William Yorke took place from the residence of Mr. Ed. Tighe on William street on Wednesday afternoon at 2 o'clock, with Rev. J. Ross in charge.

Mrs. Yorke, who was 60 years of age had lived all her life in this vicinity, being Annie Rowe before her marriage. She died suddenly on Monday as the result of an acute heart attack at the home of her niece, Mrs. Tighe.

She is survived by one brother, John James Rowe of Douro. The pall bearers were Messrs. J. J. Rowe, E. Tighe, J. Hampton, J. Blakely, F. Edwards, and F. Hockaday.

DOUGLAS ARMOUR, K.C.

VANCOUVER, June 17.—(Canadian Press).—Douglas Armour, K.C. prominent Vancouver lawyer, died in St. Paul's Hospital here last night. He had practiced for many years in both Toronto and Montreal before coming to Vancouver.

Mr. Armour had been ill for three months. An operation last Saturday failed to improve his condition and members of his family were summoned home, the last to arrive being his son, Major Stuart Armour, who arrived from Montreal yesterday morning.

Son of Hon. John Douglas Armour, Chief Justice of Ontario and later member of the Supreme Court of Canada, Mr. Armour followed his father's profession in three provinces Ontario, Quebec and British Columbia.

Born at Cobourg, Ont., in 1860, he was admitted to the Bar of Ontario in 1884, practiced in that province until 1901 when he moved to Montreal. He came to this province seventeen years ago. Eric N. Armour, K.C., Country Crown Attorney for York county, Ontario, is a brotner. Other brothers are Col. Donald Armour, C.M.G., London, England and George Armour, former City Engineer of Cobourg, Ontario. His five sisters are Mrs. Hayter Reed, Montreal; Mrs. Arthur Miles, Mrs. J. W. Drynan and Mrs. Edmond Bristal, all of Toronto, and Mrs. Stewart Gordon, of Jersey, England.

M. Marguerite Weatherhead, teacher of Piano and Theory visits Indian River each Friday afternoon. Pupils prepared for McGill examinations. Write 836 Water street, Peterboro, or call 1226W.

Practically all the schools of Denmark are in session 246 days every year. The average loss per pupil on account of illness is 8.6 days per year.

Alberta, Canada, University students raised a fund of $20,000 themselves to build a skating and hockey rink on the campus.

TOURISTS ASK FUNNY QUERIES

Veteran From Grafton, Pa., Seeks Information on Fishing Laws.

IN LIGHTER VEIN

Many humorous letters reach the Information Department of the Chamber of Commerce each year prior to the holiday season. The following is one received the other day from a spry old gentleman from Grafton, Pennsylvania.

Our family having rented a cottage at McCracken's Landing, Stoney Lake, for July and August, will you please send me a little information regarding fishing laws in your province? Can I use a Minnow seine 10 feet by 48 inches by ¼ inch to catch bait only? Or a 42 square inch umbrella dip net. I was up there twelve days last July but bought my bait there at that time. Now when I will be there almost two months I would like the fun of catching my own bait. I know that I must get a license as I did last year.

I like to conform with all the game laws every place that I go.

I fish Florida in the winter and my ambition is to get a nice big lunge this summer.

I am only a young man yet, just past seventy-four and enjoy the outdoors best of all. I thank you for what advice you can send me.

NOAH BURTON,
Grafton, Pa., U.S.A.

LINDBERGH HOPS OFF.

Leaves New York in Plane That Carried Him Across Sea.

MITCHELL FIELD, NEW YORK, June 17 (Canadian Press) — Col. Chas. Lindbergh hopped off at 8.17 a.m. today for St. Louis in the monoplane which carried him in his memorable flight across the Atlantic from New York to Paris. A great crowd lined the runway and a large squad of police had a difficult time keeping the people from the path of the plane.

Col. Lindbergh hopes to reach St. Louis at 6.30 (Eastern daylight saving time) this evening.

Addressing the Aeronautical Chamber of Commerce last night. Col. Lindbergh said: "After a few days in St. Louis and two weeks, I hope in Canada or some place like that, I'm coming back to New York to meet some of my old friends."

It was suggested in Ottawa yesterday that Lindbergh be asked to fly from Washington to Ottawa, on July 1.

RADIO PROGRAMS

FOR SATURDAY, JUNE 18.

SIX O'CLOCK.

WPG (273) Atlantic City—Scores; organ; dinner music.
WGN (306) Chicago—Markets, children's program; concert.
WBZ (333) Springfield—Orchestra.
WLS (345) Chicago—Markets; organ; sports; orchestra.
CKCL (357) Toronto—Concert.
WTAM (400) Cleveland—Orchestra.
WJR (441) Detroit—Symphony.
WJZ (454) New York—Orchestra.
WEAF (492) New York—Orchestra.
KYW (526) Chicago—Uncle Bob.

6.30 O'CLOCK.

WBZ (333) Springfield—Concert.
WGY (379) Schenectady—Concert.
WEAF (492) New York—The Week-Enders.
KYW (526) Chicago—Concert.

SEVEN O'CLOCK.

WKBW (217) Buffalo—Concert.
WPG (273) Atlantic City—Pianist.
WLIB (306) Chicago—Concert.
KDKA (316) Pittsburgh—Concert.
KDKA (316) Pittsburgh—Concert.
WBZ (333) Springfield—Pop concert
WLS (345) Chicago—Barn dance.
WEEBH (366) Chicago—Classical orchestra; S.S. lesson.
WBBM (389) Chicago—Orchestra and entertainers.
WHT (416) Chicago—Organ recital; classical.
WLW (428) Cincinnati—Organ.
WJR (441) Detroit—Orchestra.
WMAQ (447) Chicago—Dance.
WJZ (454) New York—Radio evening by Godfrey Ludlow.

7.30 O'CLOCK.

WGY (379) Schenectady—Musical.
WEAF (492) New York—Goldman band concert.
WIP (508) Philadelphia—Violin recital.

EIGHT O'CLOCK.

WPG (273) Atlantic City—Dance orchestra.
WSM (319) Nashville—Bedtime story and dinner concert.
CFCA (357) Toronto—Musical.
WJJD (366) Chicago—Soloists.
WMCA (370) New York—Boxing.
WLW (428) Cincinnati—South Sea serenaders.
WNYC (535) New York—Musicale.

8.30 O'CLOCK.

WHK (265) Cleveland—Instrumental
WMAQ (447) Chicago—Popular song cycle.
WOC (353) Davenport—Musical.

NINE O'CLOCK.

WTAG (288) Worcester—Orchestra.
WSM (319) Nashville—Barn dance.
WJJD (366) Chicago—Variety.
WTAM (400) Cleveland—Vaudeville merrymakers.
WLW (428) Cincinnati—Castle farm.
WJZ (454) New York—Keystone duo.
WIP (508) Philadelphia—Orchestra.

9.15 O'CLOCK.

WEAF (492) New York—Eddie Elkin's orchestra.

9.30 O'CLOCK.

WPG (273) Atlantic City—Dance orchestra.
WGN (306) Chicago—International program—France.
WBZ (333) Springfield—Orchestra.
WJZ (454) New York—Eddie Meyer's orchestra.

TEN O'CLOCK.

WGN (306) Chicago—Musical.
WEBH (366) Chicago—Orchestra and entertainers.
WMCA (370) New York—Orchestra.
WGY (379) Schenectady—Dance.
WBBM (389) Chicago—Orchestra.
WEAF (492) New York—Rolfe's Palais D'Or orchestra.

10.30 O'CLOCK.

WPG (273) Atlantic City—Dance.
WDAF (370) Kansas City—The chefs
KYW (526) Chicago—Carnival.

ELEVEN O'CLOCK.

WLIB (306) Chicago—Organ; orchestra; waltz time.
WOC (353) Davenport—Orchestra.
WHT (416) Chicago—Four hour.

11.30 O'CLOCK.

WJR (441) Detroit—Dance orchestra; song review.

TWELVE O'CLOCK.

WJJD (366) Chicago—Novelty trio.

British To Start a Hollywood At Wembly With Grounds and Palace of Exposition

LONDON, June 17. — Dreams of a London Hollywood, though smaller in scale than the American one, seem near realization. Thirty-five acres of freehold property in the late British Empire Exhibition at Wembly have been bought for $737,500 for the establishment of a film studio, Ralph J. Hugh, Managing Director of British Incorporated Pictures, Limited, announced yesterday.

The property includes the palace of engineering, half the lake and its grounds and half of the "Kingsway" Colonnade and its gardens. The palace of engineering is the largest covered concrete building in the world. It has more than half a million square feet of flooring, and space for shooting thirty films at once.

The filming will begin in January, when it is hoped to produce three feature films a week.

The studio facilities comprise eleven large floors for shooting purposes, with a total area of 277,200 square feet. Another 300,000 square feet in the palace will be used for dressing rooms, offices and stores.

The Air Ministry has reported favorably on the Wembley climate. The palace is situated 110 feet above sea level.

COUNCIL TAKES STEP

(Continued from Page 1)

Mr. Hall said that this would be a matter for special provision in the by-law. They would have to word the by-law so that ten busses could not be driven through it.

The Mayor's Argument.

The Mayor said that some time ago they had been urged to buy property and pay $50,000 more than it was worth in the effort to provide a system of transportation. He had been told, and they had been told: "It is the duty of the council to provide some means of transportation to carry people to their work." Here they had an offer from a company with nine busses, two spares, and a big excursion bus, without the spending of a dollar of the city's money. The company was even willing to buy property in the city, if necessary.

Asked if anything had been done to bring the Border City Transit Company, and the Cooney and Jopling Company together in an endeavor to strike a bargain, His Worship said he had arranged a meeting with representatives of the two companies, who sought to come to an agreement as to the purchase by the Windsor Company at an arbitration price of two of the busses belonging to the Peterborough concern. As to the price Mr. Perry of the Border Company had suggested that the Reo Company should be asked to decide what the cars were worth, but no agreement was reached on this matter.

J. G. Jopling, who received permission to address the council pointed out that Cooney and Jopling gave transportation service to East City when none other was available. Later they had added a service to the south end of the city. They would be rather crippled if this business was withdrawn from them but they would bear their losses as manfully as possible. He thought that the council would feel better if they used the firm as they would wish to be used themselves. Referring to the suggested arbitration, Mr. Jopling said that perhaps he did not understand the meaning of the word, but he thought that arbitration meant the selection by each of the interested parties of a neutral man, and the two men thus selected would agree upon a third.

The Mayor said the position of the Cooney and Jopling Company was the same as that of a merchant of the city who had failed. Would the council grant to such a merchant $5000? Here they had a citizen a very respectable citizen, one of a company that was losing money. Why were they losing money? Because there was not room for two companies in the city. The council was not responsible for the difficulties in which the company found itself. The council, however, was responsible for the providing of transportation. Here they had a company able and willing to provide it—a company that did not ask a red cent from them.

Alderman Phelan thought that the council should take advantage of the offer of the Imperial Bank to give information regarding the standing of the Border Transit Company. The council was holding another special meeting and the information could be submitted to that meeting. He did not think the mayor's analogy of the failing merchant fitted the situation at all They were proposing to take the bread away from local men who had given a service where none had ever been before.

Alderman Phelan's amendment failed to find a seconder.

Angle Parking.

His Worship reported that the Police Commissioners along with the Chief and Alderman Denne, had experimented on George street in consideration of the question of angle parking.

With the exception of Alderman Denne who was opposed they were agreed that some form of angle parking would help to solve the problem on George street. After some discussion, during which Alderman Phelan vainly sought to persuade his colleagues to make one of the side streets the scene of the first attempt, a motion by Alderman McIntyre, seconded by Alderman Stocker, was carried authorizing the preparation of a bylaw calling for the painting of angle parking places on George street, between King and McDonnel streets, the time of parking to be restricted within that area to half an hour.

"Confederation Square."

Introducing his resolution that Central Park be called Confederation Square, Alderman Greene stated that he understood that what is now known as Central Park was at one time a cemetery and he believed that if the soil in some parts was dug up indications would be found to show that such was the case. The name Central Park, he said, did not mean anything to them. He thought that if the change suggested was made, the place would have a name that meant something to them; it would serve to bring home to their children the meaning of Confederation. Alderman Green further advocated the planting of a real Canadian maple tree in the park as part of the commemoration proceedings. Alderman Denne seconded the motion.

Alderman Fife was not impressed by the proposal. He thought it would be wise to leave the name as it was. James Stevenson Park, he said, was still known as Riverside Park, in spite of the official change in designation.

Alderman Cotton liked the suggestion but thought the park would continue to be known as Central.

Supplementing his previous remarks, Alderman Green pointed out that the Jubilee parade would leave from Central Park, which he held to be an added reason for the alteration

Alderman McIntyde did not think it fair to spring such a motion suddenly on the council He was not objecting to the idea, but he thought that the members of the council should have had notice of the matter to give them an opportunity of thinking over it at leisure Indeed he questioned whether the adopting of the proposal on such short notice were constitutional

The City Solicitor, whose opinion was sought, thought that the adoption of the motion would be quite legal

A Breeze

Alderman Hancock said there had been too much of this sort of thing going on in the council The council did things in a hurry, and then felt sorry afterwards

Alderman Denne retorted that the only instance of that sort of procedure was in the case of the market, and that Alderman Hancock was chairman of the responsible committee

Alderman Hancock returned to the attack The matter, he declared, had evidently been discussed by two or three of the council It had been reported to him in the street that two or three of the aldermen got together, discussed proposals and then rode them through They discussed things, while the rest of the council knew nothing about them

Slightly ruffled, Alderman Greene arose to protest He considered that his brother alderman was ill-advised to bring such a charge on mere guess work. He declared emphatically that he had never spoken to a soul on his proposal except to the City Clerk.

Alderman Denne's displeasure was manifest. "Alderman Hancock says two or three transact the business without his knowledge," he said; "perhaps he would know more if he came out to the meetings he was called for."

"I was away from one only," was the defence, "and I was out of Peterborough on business of the city."

Alderman Denne was skeptical. "You will find that I have not missed more than two in a whole year," pursued Alderman Hancock.

Calm was restored by an agreement to treat Alderman Greene's proposal as a notice of motion to be considered at a special meeting to be held at a date anterior to the Jubilee Day; and dove-like peace brooded over the assembly.

Hear! Hear!

Alderman Phelan on behalf of the Finance committee, reported the recommendation of the purchase of an electrically driven multiplying machine costing 575 dollars. The use of this machine would enable the council to print voters' lists and auditors' reports and it was said that it would effect a saving equal to its own cost in a year. Seconded by Alderman Cotton, the recommendation was carried unanimously.

Alderman Greene raised the question of the condition of the signs advertising Peterborough in the neighborhood of Port Hope. The matter, he said, had now simmered down to repainting, relettering and varnishing—which would cast $130. There was also some 4 years' back rental to pay for one of the signs. This amounted to $95. The arrangement was that the Council should go 50-50 with the Automobile Association, but the latter body had agreed to pay $125, thus going one better than the Council, which would require to pay only $100. The motion was seconded by Alderman Denne and was carried unanimously.

Great Guns!

It was intimated that a salute of twenty-one guns would be fired in the city during the Jubilee celebrations. No expense will be entailed to the city. A special officer is to be sent for the purpose of conducting the firing of the salute.

Alderman Greene reported that the work of re-painting the guns of Central park was completed, the cost being $20. Alderman Greene further reported that the Bell Telephone Company had co-operated with the Parks committee by removing a pole which had been situated in the centre of the plot on which the Memorial gates of Nicholls Oval now stand. The Council had agreed to assume the reponsibility of half the cost of re-removal, which amounted to $6.

Agreed.

On the motion of Alderman Cotton, seconded by Alderman Phelan, the passing of a by-law to execute the agreement between the city and the township of North Monaghan in regard to payment by the township for fire protection was decided upon.

On the initiation of the same two aldermen it was agreed to adopt the report of the Utilities Commission, authorizing the installation of two lights on Monaghan road within the city boundary. For the completion of the lighting arrangements of the central section of the city, authorization was also given for the installation of lights on Simcoe street east of Water, one on Queen street and three on Hunter between Water street and the bridge. Permission was also granted for the putting of lights on Victoria Park for the convenience of the two bands and the choir during the Jubilee celebrations.

A hundred watt lamp will be placed on Rink street near the premises of the Canadian Canoe Company and one on Harvey street.

Alderman Hancock introduced a resolution asking the local branch of the Ontario Motor League to make a survey of the approaches to the schools of the city and to erect the usual caution signs to motorists with particular reference to the intersections at George and Murray streets and Hunter and Roger streets.

It was agreed to authorize the Warren Bituminous Company to pave Hunter street from Belmont avenue to Walton street and Park street opposite the Canadian General Electric Works under the same terms and prices as the existing contract.

On the motion of Alderman Greene, seconded by Alderman Denne, the Council adjourned.

RADIO PLEA FOR SLAYER

Attempt Made To Have Condemned Man in Death Cell Listen.

WARDEN OBJECTS.

NEW YORK, June 17 (United Press).—The first radio "mass meeting" to seek clemency for a condemned murdered was broadcasted from the studio of WGL last night in behalf of Francesco Caruso, sentenced to die for the slaying of Dr. Casper Pendola.

An attempt was made to have Caruso, in the death house at Sing Sing, listen to the pleadings, which included speeches by his wife and 9-year-old daughter, Lena. But the prison authorities forbade it. Warden Lawes drew the line at radio in the death cells.

FIRE AT WELCOME.

Hen House Destroyed By Blaze Starting From Brooder.

WELCOME, June 17. — Fire destroyed the henhouse and all the contents on Harvey Wallace's farm on Wednesday evening about 5.30. It originated from a chicken brooder At one time it looked as if the barns might go, too, as the roof was on fire in several places, but by prompt action of some of the neighbours, it was put out.

This is the second fire arising from brooders in the vicinity in about a week, as last week Mrs. McCann, near Canton, lost a two-storey hennery and pig house. The contents in this case were about 300 hens, 300 chickens, and 11 pigs. The fire was seen about 3 a.m., and it had made such headway nothing could be saved. There was no insurance.

Denies Having Seen Wreckage of Plane

MONTREAL, Que., June 17. — (Canadian Press).—The report published in a local evening paper yesterday to the effect that the crew of the steamship Swiftwater which arrived here Wednesday, the first trans-Atlantic vessel of the season to enter the St. Lawrence by the Straits of Belle Isle, had passed an iceberg on which there appeared to be some wreckage and marks as of a landing made by an aeroplane, was ridiculed by Captain Davidson, master of the Swiftwater, when approached last evening in connection with the report.

"The only ice we saw was unimportant," commented Captain Davidson. He scouted the suggestion of being so close to ice that any such marks could be seen.

Believe Lights Were Those of Power House

CHUTE AUX GALETS, Que., June 17.—(Canadian Press).—The mystery surrounding the lights that were seen at various hours nightly from Sunday evening last in the township of St. Germaine, north of the Saguenay river, and which were speculatively associated with the missing French aviators, Nungesser and Coli, were explained last night when it was believed to have been established that they were the lights of the power house here. Chute Aux Galets is 35 miles east of St. Germain. It was established beyond doubt that the lights here had been going at the hours stated by several individuals as the time these watchers had seen "flares" and "distress signals" coming from the direction in which this power house lies.

NO ACTION ON RUBBER.

Government Does Not Contemplate Abolishing Stevenson Restrictions.

LONDON, June 17 (Canadian Press). — Announcement that the Government does not contemplate the abolition of the Stevenson rubber restrictions was made in the House of Commons today by Lieut.-Col. E. C. Amery, Secretary for the Dominions.

United Front Would Increase Radicalism

GENEVA, June 17.—(Canadian Press.)—Any attempt to establish a united front against Russia would be foolish and only increase Russian nationalism and radicalism, Gustav Stresemann, the German Foreign Minister told the press representatives last night. He added, however, that the powers had a perfect right to criticize the Communistic activities of the Third International in their respective countries.

Dr. Stresemann declared that such criticism could not offend the Russian government because Moscow had always emphasized that there was a difference between Russia and the Third International.

RUMORED OMEMEE TANNERY MAY OPEN

Believed Negotiations Have Been Going On With American Firm.

OMEMEE, June 17.— Citizens are regaining hope for the re-opening of the Omemee tannery, which has been closed for several weeks. It is reported that an American firm with whom negotiations have been going on for some time are taking it over.

Mr. W. Edwards, the former manager, met the Omemee council at a special meeting on Wednesday, to get the consent of same to run the siding across the road to the tannery. Although nothing definite has been given out, everyone is much concerned over the outcome of it.

IN LILAC TIME.

In Lilac time there comes to me,
With sweet perfume and humming bee,
A memory of the old door yard
With border beds and restful sward;
When spring of youth was in its prime—
And life grew fair, in Lilac time.

In Lilac time, I used to go
To woo a maid I used to know;
And happiness was not a dream,
Nor loveliness just made to seem.
But all the word sang out in chime—
When I wooed her in Lilac time.

In Lilac time, my old eyes blur,
Just for the thought and love of her
Whose hair, with mine has drifted white—
Who smiles across the hearth to-night—
And brings the music for my rhyme,
That bursts anew in Lilac time.

NICK O'TEEN.

JOLLY JINGLES — By Graham Hunter

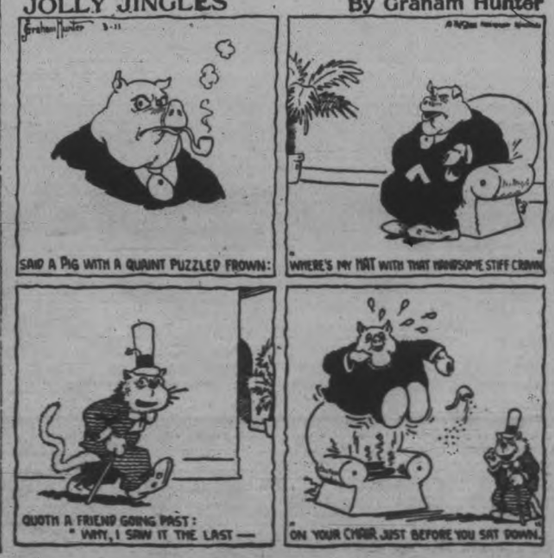

LOCAL BAND PLAYS WELL AT TORONTO

Distinguished Critic Expresses Pleasure at Peterborough Men's Performance.

FINE FESTIVAL

Programme Shared With Combinations from Toronto and Hamilton.

Forty members of the local Army left on the C.P.R. train yesterday by special car, returning home last night, and attended the united band musical festival of the Salvation Army which was held at Toronto in Massey Hall, before a large audience of Toronto citizens.

The programme consisted mainly of selections from bands from Toronto, Hamilton and Peterborough. Those from Toronto were the Temple, Dovercourt, Earlscourt bands.

Over two hundred band members were on the platform besides the officials of the Toronto Salvation Army.

The Peterborough men received round after round of applause from the audience at the conclusion of their selections under the able direction of Bandmaster F. Robinson. E. Garry Alleghan, city editor of the Toronto Telegram, and musical critic, sent Bandmaster Robinson his sincere congratulations on the band's excellent performance.

The programme opened with a congregational song, led by the chairman, Commissioner W. Maxwell, entitled "Stand up and bless the Lord." Prayer was led by Colonel Levi Taylor. Following this Commissioner Maxwell stated that some time ago it was decided to hold this musical festival in Toronto as ones had been previously held in Hamilton and Montreal. He remarked that the large audience present last night showed that such an effort to put on this festival in Massey Hall was not in vain.

Massed Band Selection.

The next number on the programme was a special feature, that of a selection by the massed bands under the direction of F. W. Beer, staff captain and former bandmaster of the local Salvation Army. The selection, "Men of Faith," received great ovation from the audience, and it was certainly a wonderful opportunity for the people gathered last night to hear over two hundred bandsmen combined into one great band play together.

The next selection, "Hallelujah Chorus," from "The Mount of Olives," was given by the Temple Band under the direction of Adjutant B. Coles. This selection was well given under fine leadership.

Applauded By Audience.

A march, "Under Two Flags," by the Earlscourt band, showed splendid training, and this band is very fortunate in having such a competent bandmaster as N. Audoire.

"Haydn," played by the local band, was widely acclaimed by the audience, and the members received congratulations from the officials of the Salvation Army present. A monologue, by Captain Ethel Maxwell, on "The Veil of Life," was set off by the darkened lights of Massey Hall, a purple spotlight being thrown on Miss Maxwell, as she recited the selection that touched the hearts of many present. Following this a selection, "Handel's Largo," played by the Hamilton band. A saxaphone number, given by eight of the Peterborough members, received much applause

A march, "Fighting for the Lord," by the Dovercourt band under Bandmaster Pearce, was perfect in rhythm and was well received by the audience. Another special feature on the programme was the singing of "When I Survey," by the massed bandsmen. "Adoration," by the Hamilton band under the direction of Brigadier Taylor, was a splendid selection.

Peterborough's second selection, "To the Land of Glory," was also well received.

The Bible reading was carried on by Lieutenant-Colonel Branhall of London, England. A vocal duet by Commissioner Maxwell and his daughter was greatly appreciated by all. The Earlscourt band, in a selection entitled "The Voyage to Heaven," was a splendid composition and showed the hard practice of the bandsmen.

A declaration of divisional, subterritorial self-denial was then read by Commissioner Maxwell. The last number on the programme was another selection by the Dovercourt band, "Joy of the Redeemed." Commissioner Maxwell expressed his thanks to the audience for helping to make this concert a great success, by such a fine attendance and the splendid programme was then closed by a congregational song, "I heard the voice of Jesus say."

OLD MASTERS

Ye happy swains, whose hearts are free
From Love's imperial chain,
Take warning, and be taught by me
To avoid the enchanting pain;
Fatal the wolves to trembling flocks
Fierce winds to blossoms prove,
To careless seamen, hidden rocks,
To human quiet, Love.
—George Etherege: A Song.

PINEDO WINS.

Completes Four Continent Flight and Receives Ovation at Rome.

ROME, June 16 (Canadian Press) —Commander Francesco de Pinedo Italian aviator, arrived at Ostia on the coast, near Rome, at five p.m. today, completing his four-continent flight. He was greeted by an immense crowd and officially welcomed by Premier Mussolini and other dignitaries.

THIS STORE WILL BE OPEN ALL DAY SATURDAY, JULY 2.

ROBT. FAIR CO. LTD.

PHONE 145

Wonderful Value in both quality and Price for Tomorrow, in Merchandise that you require right now.

Store Opens at 9 a. m.

MILL ENDS OF FANCY STRIPED 35c TICKINGS FOR 15c YARD

A big bargain for ... They come in ... 13 yards. ... On Sale at ...

SENTENCE PROOF OF INSINCERITY

... BLANKETS, IN ... $2.29 PAIR ... tomorrow, and at ... 80 x 90 ... Very ... On Sale at ...

COLORED KRINKLE BED SPREADS, $3.50, FOR $1.95

LAY CORNER STONE OF KEENE CHURCH

Rev. Dr. Thomson Will Perform Ceremony Next Thursday

The corner stone of the new Presbyterian church at Keene will be laid on Thursday afternoon of next week by Rev. Dr. Thomson of Hastings, a number of other Presbyterian ministers, including Rev. W. Allen Peterborough, will take part in the proceedings.

The church of ... concerning ... in having in the ... neighborhood of 150. The new church will be a red brick building and will have a seating capacity of 300.

Intimation had been received by Reuben Foster W. McCleary, B.A. of a gift of a bell to the church from Mrs. Harry Cruickshank, a former resident and member of the church now in Toronto.

MAGNESIA BEST FOR YOUR INDIGESTION

Warns Against Dosing Stomach With Artificial Digestants

Most people who suffer either occasionally or constantly from gas, sourness and indigestion have a surprised disappointingly simple remedy. Instead of taking artificial digestants, the best foods are the use of harmless things stomach tonics, mealtime and artificial digestants and instead of ... taking the advice often given by ... against taking a teaspoonful or ... four tablets of Bisurated Magnesia in a little water after meals with the result that their stomach no longer troubles them, they are able to eat as they desire and enjoy what they eat, as they digest it. Those who ... Bisurated Magnesia never speak the ... of local ... because they know this wonderful anti-acid and food corrective, which can be ... filmed from any good drug store, will ... instantly neutralize the stomach ... acidity, sweeten the stomach, prevent food fermentation, and make digestion easy. Try this plan yourself but be sure to get Bisurated Magnesia, especially prepared for stomach use.

One of the wonders of the north country just discovered is a real ... Alhambra, Alberta, which flows ... underground for a mile and a half.

Bones, dragged from the kitchen ... the ladies for ship ... made ... prisoners during the No... ing wars. Many of these models ... sell ... and are valued at from ... to $1,000.

FOR SALE

Two Pair of Ambos, Vanities, Scoops, Paper Hooks, Paper Vises, etc., also Furnished House to Rent. Apply W. J. Williams, Campbellford, Ont.

Preserve Your Sight

That is What Glasses do for those who need them.

See W. H. Lacey

Optometrist

Phone 166

410 GEORGE STREET

WEDDING BELLS.

McILMOYL—PRESTON

LAKEFIELD, June 17.—The marriage took place on Wednesday, June 8th, at the home of the bride's parents, Mr. and Mrs. William Preston of the 11th Concession, Smith, of Myrtle Preston to Edgar McIlmoyl son of Mr. and Mrs. McIlmoyl of Berwyn. Miss McIlmoyl, sister of the groom, was bridesmaid, while the bride's brother, Mr Norman Preston, ... the groom.

The ceremony was performed by Rev. T. M. Wesley of Lakefield.

OBITUARY.

MRS. WILLIAM YORKE.

LAKEFIELD, June 17.—The funeral of Mrs. William Yorke took place from the residence of Mr. Ed. Tighe ... on Wednesday at ... o'clock, with Rev. J. ... officiating.

Mrs. ... Who was 67 years of age ... died on her ... this ... being Annie Howe, before her ... She died suddenly on Monday ... the result of an acute heart attack ... the home of her ... Mrs. Tighe.

She is survived by one brother, John James Howe of Douro. The pall bearers were Messrs. J. J. Rowe, E. Tighe, J. Hampton, J. Blakely, ... Edwards and T. Hocladay.

DOUGLAS ARMOUR, K.C.

VANCOUVER, June 17.—(Canadian Press)—Douglas Armour, K.C. prominent Vancouver lawyer, died in St. Paul's Hospital here last night. He had practiced for many years in both Toronto and Montreal before coming to Vancouver.

Mr. Armour had been ill for three months. An operation last Saturday failed to improve his condition and members of his family were summoned home, the last to arrive being his son, Major Stuart Armour, who arrived from Montreal yesterday morning.

Son of Hon. John Douglas Armour, Chief Justice of Ontario and later member of the Supreme Court of Canada, Mr. Armour followed his father's profession in three provinces Ontario, Quebec and British Columbia.

Born at Cobourg, Ont., in 1859, he was admitted to the Bar of Ontario in 1884, practiced in that province until 1901, when he moved to Montreal. He came to this province seventeen years ago. Eric N. Armour, K.C. Country Crown Attorney for York county, Ontario, is a brother. Other brothers are Col. Donald Armour, C.M.G., London, England and George Armour, former City Engineer of Cobourg, Ontario. His five sisters are Mrs. Hayter Reed, Montreal; Mrs. Arthur Miles, Mrs. J. W. Drysdale and Mrs. Edmund Bristol, all of Toronto, and Mrs. Stewart Gordon of Jersey, England.

M. Marguerite Weatherhead, teacher of Piano and Theory visits Indian River each Friday afternoon. Pupils prepared for McGill examinations. Write 834 Water Street, Peterboro, or call 1226W.

Practically all the schools of Denmark are in session 246 days every year. The average loss per pupil on account of illness is 8.6 days per year.

Alberta, Canada, University students raised a fund of $20,000 themselves to build a skating and hockey rink on the campus.

LINDBERGH HOPS OFF.

Leaves New York in Plane That Carried Him Across Sea.

CURTISS FIELD, NEW YORK, June 17.—(Canadian Press)—Col. Chas. Lindbergh hopped off at 4 ... today for St. Louis in the ... which carried him to his ... across the Atlantic from ... York to Paris. A ... lined the runway and a squad of police had a difficult ... keeping the people from the path of the plane.

Col. Lindbergh hopes to reach St. Louis at 5.30 Eastern daylight-saving time) this evening.

Addressing the Aeronautical Chamber of Commerce last night, Col. Lindbergh said: "After a few days in St. Louis and two weeks I hope in Canada or some place like that. I'm coming back to New York to meet some of my old friends."

It was suggested in Ottawa yesterday that Lindbergh be asked to fly from Washington to Ottawa on July 1.

RADIO PROGRAMS

FOR SATURDAY, JUNE 18.

SIX O'CLOCK.

WGY (379)—Albany—Concert, organ, dinner music.
WGN (306)—Chicago—Musical, children's program, concerts.
WBB (319)—Springfield—Orchestra.
WJZ (455)—Chicago—Concert.
KNX (337)—Los Angeles—Concert.
WTAM (390)—Cleveland—Orchestra.
WLW (423)—Cincinnati—Concert.
WSB (429)—Atlanta—Concert.
WEAF (492)—New York—The Weeks Revue.
KYW (526)—Chicago—Concert.

SEVEN O'CLOCK.

WKRC (389)—Buffalo—Concert.
WFI (395)—Philadelphia—Concert.
KDKA (309)—Pittsburgh—Concert.
WJZ (455)—Springfield—Concert.
WLS (345)—Chicago—Barn dance.
WCCO (416)—Minneapolis—Classical program.
WHAS (399)—Louisville—Concert.
WRC (469)—Washington—Concert.
WEAF (492)—New York—The Weeks Revue.

EIGHT O'CLOCK.

WJAR (305)—Providence—Concert.
WSAI (325)—Cincinnati—Concert.
WEAF (492)—New York—Musical.

8.30 O'CLOCK.

WJAR (305)—Providence—Concert.
WSAI (325)—Cincinnati—Concert.
WEAF (492)—New York—Musical.

NINE O'CLOCK.

WJAR (305)—Providence—Concert.
WSAI (325)—Cincinnati—Concert.
WEAF (492)—New York—Musical.

9.30 O'CLOCK.

WJAR (305)—Providence—Concert.
WSAI (325)—Cincinnati—Concert.
WEAF (492)—New York—Musical.

TEN O'CLOCK.

WJAR (305)—Providence—Concert.
WSAI (325)—Cincinnati—Concert.
WEAF (492)—New York—Musical.

10.30 O'CLOCK.

WJAR (305)—Providence—Concert.
WSAI (325)—Cincinnati—Concert.
WEAF (492)—New York—Musical.

ELEVEN O'CLOCK.

WJAR (305)—Providence—Concert.
WSAI (325)—Cincinnati—Concert.
WEAF (492)—New York—Musical.

11.30 O'CLOCK.

WJAR (305)—Providence—Concert.
WSAI (325)—Cincinnati—Concert.
WEAF (492)—New York—Musical.

TWELVE O'CLOCK.

WJAR (305)—Providence—Concert.
WSAI (325)—Cincinnati—Concert.
WEAF (492)—New York—Musical.

S. MONAGHAN U.F.O.

(Continued from page one.)

demonstrated just what these costs are."

Hazards of Farm Life

Mr. Morrison went on to describe in simple language that painted a homely little pen picture of farm life for his hearers the experiences of himself and his companions during war time, when Professor McGill and his confreres represented the government in an endeavor to obtain opinions as to the price of foodstuffs. The millers and grain dealers were able to give the commission an adequate idea of the cost of their processes in the handling of grain, but Mr. Morrison, as spokesman of the farmers, related some of the difficulties in arriving at a proper estimate of the cost of raising a bushel of wheat. Varying conditions and varying weather entered into a consideration of this sort on the part of the farmer. The favorable growth of a field of wheat to maturity, with the possibilities of black rust, of frost and consequent uprooting, even ... labor and of threshing ... bin, ... [illegible] ... By and ... the story ... we have a ... [illegible] ... is to the creation of ... [illegible] ... from ... [illegible] ... As an ... [illegible] ... tion ... [illegible] ... control ... [illegible] ... [illegible] ... [illegible]

THIS STORE WILL BE OPEN ALL DAY SATURDAY, JULY 2.

ROBT. FAIR CO. LTD.

PHONE 145

Wonderful Value in both quality and Price for To-morrow, in Merchandise that you require right now.

Store Opens at 9 a. m.

MILL ENDS OF FANCY STRIPED 35c TICKINGS FOR 15c YARD

A big bargain for tomorrow. They come in ends of 2 to 13 yards. 30 inches wide. On Sale at 9 a.m.

$2.75 LARGEST SIZE FLANNELETT BLANKETS, IN WHITE OR GREY, FOR $2.29 PAIR

This is a special one-day price for tomorrow, and we are not going to limit the number of pairs you can buy, as sometimes done at special sale prices.

A SALE OF MEN'S WORKING SHIRTS
$1.00 LINE FOR 75c $1.35 LINE FOR 95c

2 special lines, in plain khaki and stripe. Have pocket. Sizes 14½ to 17.

COLORED KRINKLE BED SPREADS, $3.50, FOR $1.95

Very large size, 80 x 90 inches. Hemmed ends. Colors of pink, blue and cream, with fancy krinkle stripe. On Sale at 9 a.m.

85c COLORED STRIPE BATH TOWELS

This is a wonderful bargain for tomorrow. Extra heavy and very large, 24 x 54 inches. Each **49c**

25c YARD WIDE FLANNELETTE ON SALE

36-inch, white or fancy stripe. A real good quality in both lines. On Sale at 9 a.m. for, yard **19c**

40c PLAIN COTTON SUITING

Plain blue and khaki, 36 inches wide, for ladies' or children's dresses. Yard **29c**

22c WHITE FLANNELETTE

27-inch, in a splendid quality. This is just a one-day price at, yard, **15c**

40-INCH 25c FACTORY COTTON

An extra special in the wide width. A1 quality. Tomorrow only at, yard **19c**

$3.00 BLACK BROCADED CREPE, $1.75 YARD

36-inch. A good weight Dress Crepe. 20 yards only.

DOUBLE THREAD WHITE FUGI SILK FOR $1.25 YARD

29-inch, extra heavy, all-silk. Very best quality.

36-INCH DOUBLE THREAD FUGI SILK AT $1.75 YARD

White only. This is the extra wide width and best quality.

DUCHESSE SATIN

190 yards more of that famous $1.59 Black Satin for, yard.. **$1.25**

SPRING COATS IN LADIES' AND MISSES' SIZES

In a collection of smart styles. The materials are black satin, Poiret twill, charmelaine and kasha. Trimmed with mole, waved coney and squirreline. Beautifully lined throughout. Sizes 15 years to 42 bust.

Regular $37.50, for **$22.00**
Regular $25.00, for **$16.00**

A GROUP OF NOVELTY TWEED COATS ON SALE

In tailored and belted effects, with leather cut-work and contrasting colored insets. Sizes 16, 18 and 20. Formerly $15.00. Saturday, **$8.95**

A NEW SHIPMENT OF SUMMER DRESSES

In double and single fugi, printed crepes and celanese, in a large variety of smart styles, suitable for sports and street wear. They are in one and two-piece styles. Sizes 14 years to 44 bust. Priced from..... **$4.95** to **$12.75**

LADIES' AND MISSES' DRESSES

In georgette, flat crepe, crepe romaine and celanese, in all the new summer shades. Sizes 16 years to 42 bust. Priced from..... **$11.50** to **$32.50**

OVERSIZE HOUSE DRESSES ON SALE TOMORROW

In extra quality gingham. Sizes 46 to 52. Regular $2.50. Saturday **$1.39**

VOILE GOWNS

In a variety of pretty colors, with lace yoke. Special Saturday..... **$1.69**

"UNION JACK" FLAGS FOR DECORATIONS, 15c OR 2 FOR 25c

Made from good quality material. Size 16 x 30.

CREPES, VOILES AND RAYON FABRICS, UP TO $1.75, FOR 50c YARD

A wonderful collection of the different lines. All at one price.

65c SPOT VOILES FOR 39c YARD

38-inch. 8 colors to select from. They are good. See them tomorrow.

27-INCH 25c GINGHAM, 15c YARD

All size checks. All wanted colors.

36-INCH UNCRUSHABLE DRESS LINENS

10 shades, and we offer this $1.00 line tomorrow at, yard..... **75c**

"VENUS" PURE SILK HOSE

A new line with the straight leg, in grain, celeste, champagne and white. Sizes 8, 8½ and 9. Pair **$1.00**

SILK LISLE GLOVES

A special line we offer tomorrow, in sand and grey, with fancy cuffs, 6 to 7½, for, pair ... **79c**

CHILDREN'S COTTON HOSE

1/1 rib, in black, sand or white. Sizes 5 to 10. This is a strong, sturdy line and will give lots of wear. Per pair **25c**

59c FIGURED MARQUISETTE, 39c YARD

Fine quality Marquisette in white or ivory, with small figures and coin spot effects. Especially suitable for bedroom and sash curtains. 36 inches wide.

CONGOLEUM RUGS AT SPECIAL PRICES

Fresh new designs in carpet-like patterns that can be easily washed. Especially suitable for kitchens, bedrooms and dining-rooms.

Size 6' x 9'. Tomorrow at, each $6.95
Size 7' 6" x 9'. Tomorrow at, each $8.95
Size 9' x 9'. Tomorrow at, each $9.95
Size 9' x 10' 6". Tomorrow at, each $11.95
Size 9' x 12'. Tomorrow at, each $13.95

UP TO $20.00 BEDROOM RUGS, $7.95 EACH

Room size Bedroom Rugs of wool and fibre mixture that will stand hard wear. These Rugs are woven seamless, in splendid color combinations of rose, blue and brown.

GRASS RUGS ON SALE

New Grass Rugs for verandah and summer cottage. The patterns are stencilled, in shades of brown, blue and green.

Size 3' x 6'. Tomorrow at, each 98c
Size 4' 6" x 7'. Tomorrow at, each $1.75
Size 6' x 9'. Tomorrow at, each $2.95
Size 8' x 10'. Tomorrow at, each $4.50

CHILDREN'S VESTS

Summer weight, fine rib, short or no sleeves. Special price, each. **25c**

BRASSIERS

A special bargain for tomorrow. Pink brocade, in sizes 30 to 40. Special price..... **39c**

LADIES' BLOOMERS

Wonderful value for tomorrow. Pink, mauve and peach. Pair.. **39c**

NEW SILK VESTS

Pink, mauve, peach and white. Very special price tomorrow.... **59c**

FIREMEN HAVE HOUSE CLEANED

Fire Hall is Re-decorated and Made Spic and Span.

During the past two weeks the firemen have been busy at the job of house-cleaning and the appearance of the Hall at the present time is very striking. A general cleaning has been under way in the interior of the building and on the outside the paint and white-wash brushes have been very busy indeed. The masonry below the brick of the structure is white with black lines in the cracks of the stone presenting a pleasing appearance to the front of the Fire Hall.

Twelve boxes of beautiful flowers are to be placed on the windows. Chief Gimblett told The Examiner this morning that every year these are supplied by three florists in the city namely: Jordan Bros., Peterborough Floral, and Blade florists.

The doors of the Hall have all been grained and varnished and the woodwork near the roof is painted brown.

With the two Union Jacks standing out in front of such a background as the local Fire Hall presents, the Department is ready to welcome the Governor-General on Monday.

The bridal veil had its origin in the east where many women still go veiled during the greater part of their lives.

The most puzzling problem of the London street names committee is what to do with the great number of streets of the same name. For instance, there are dozens of George streets, Victoria streets and Church streets, which confuse the postmen.

How Scotland Yard got its name is a mystery. Many guesses have been made, one being that the kings of Scotland and their ambassadors occasionally lodged there.

A well-known physician suggests that saying grace before meals is good for the digestion. The brief interval of calm during which grace is spoken has the effect of soothing the mind, he says.

At a convention of scientists in Washington recently a plant was shown growing within a hermetically sealed bulb, proving that plants do not need fresh air. It uses the same water and air over and over again and requires no attention.

S. MONAGHAN U.F.O.

(Continued from page one.)

demonstrated just what these costs are."

Hazards of Farm Life

Mr. Morrison went on to describe in simple language that painted a homely little pen picture of farm life for his hearers ,the experience of himself and his companions during war time, when Professor McGill and his confreres represented the government in an endeavor to obtain opinions as to the prices of foodstuffs. The millers and grain dealers were able to give the commission an adequate idea of the cost of their processes in the handling of grain, but Mr. Morrison, as spokesman of the farmers, retailed some of the difficulties in arriving at a proper estimate of the cost of raising a bushel of wheat. Varying conditions and varying weather entered into a consideration of this sort on the part of the farmer. The favorable growth of a field of wheat to maturity, with later possibilities of black rust, of rains and consequent sprouting, even the delays consequent on lack of labor and of threshing-machine parts were all items in the story.

"And yet we have a wonderful industry, because it is the greatest of all industries, and the farmer on his farm is different from any other individual in the world. Some think us slow, because we lack a knowledge of the viciousness of life, but I tell you that we control the moral stamina of the world. If it was not for the farmers, I don't know what would happen, but they are getting fewer and fewer every day, and the situation is getting dangerous.

"In the City of Toronto, "The Good," I saw today on my way down town several armored cars containing men with drawn pistols, ready, if necessary, to repel bandit attacks as they were taking bank money from one place to another. It is an appalling situation when such precautions are needed. But I have more respect for the man who would rob one of these cars than I have for the other type of thief who will rob the public treasury and then bribe some official not to squeal on him. Have you been reading the reports of the Customs investigation and the reports of breweries that have not paid taxes for years?"

Speaking of the four great basic industries of mining, fishing, lumbering and agriculture, Mr. Morrison said that agriculture alone did not tend to an exploitation industry. He felt that the operations of mining, fishing and lumbering were exploiting industries that took from mother earth; while with agriculture, "The more you work it, the more you get out of it and the better it gets if you are a proper farmer.

"A kind Providence gave you fruits and vegetables and grains. You developed and perfected them, making them better than they were. No other industry does that. You are partners of the Creator. He did His part, and you do yours, and together you produce You have made a wonderful success of it, but you lack in business instinct. When you have produced, you allow someone else to exploit your industry.

"Capital and Labor have left the land. No financier invests money in land to make money out of it. He knows better. He takes your product and makes money out of that, but he does not invest money in the land and work it.

"We must organize. The packers are organizing so that they will be in better position to exploit your industry, and I don't blame them for it. I blame the farmers who do not do likewise and meet organization with organization. Every profession and industry, from the preacher to the bootblack, is organized except agriculture, and the farmer thinks he can get along in the same old way.

Help Yourself Idea.

"The idea in organization is not to ask: "What are you going to do for us?" but 'What are we going to do for ourselves "—through organization. The same idea will work today that used to work in the logging and barn-raising bees, when we worked co-operatively, because it was necessary to do so, in order to achieve what we wanted.

"Lower races from Asia and Southern Europe will crowd in on us and work the land. You know that as well as I do. Where are the boys and girls of today? In our meetings you will find only older men coming together in organized industry. The end is not far away."

Speaking of his own homestead, where no funeral had been held since the death of his grandfather, in 1861, Mr. Morrison referred to only one son out of four being on the land, and that son discontented with his lot. "And I don't blame him. But that old home will pass into the hands of others. They say we do not care, but every spot on those old places is hallowed by association. Those who say, 'We do not care,' are those who have never known the love of the land.

"We have the most perfect type of organization in the world, because it represents father, mother and children. The U.F.O., the U.F.W.O. and the U.F.Y.P.O are all financed from the one treasury And it is a very democratic organization But you can make it or break it It was created for you

"In your county here, you are behind in membership. The County of Northumberland is behind by one hundred and two members under last year's total, and the County of Durham is behind by one hundred and fifty-two members. But the membership of the whole province is ahead. Several other counties are behind, but many are very much ahead. I hope you will get together here and remedy this. We have no hesitation in saying that conditions are bad. But they are worse than you think. They are so bad in some places that I hate to think about them."

Mr. Morrison referred here to a farm of three hundred acres, situated about twenty-five miles north of the city of Guelph in the County of Wellington, a level, rockless farm, a corner lot near a thriving village, with a stone house and a stone road, one good bank barn 70 by 80 feet and another barn 30 by 50 feet in dimensions, for which a price of $8,500 could not be obtained and it is idle this year in consequence. The property, to be settled in an estate wind-up, has a mortgage of $3,100 against it.

Mr. Morrison concluded with a reference to his return to the farm in 1900, after several years' absence in the city, and his firm conviction then that experience in handling men as a factory foreman in the city would help him to success on the land, with a consequent disillusionment that sent him, after three years' trial of farm work, to the labors of organization which he has been following ever since. He said:

"Our forefathers came into this country and transformed it in the space of one generation. But they are lying now in neglected cemeteries on the back concessions. It is not the Lindberghs of the world who do the worth-while things. People go crazy over that kind of thing. What I want to say to you today is: Get busy and do it now."

MARMORA NEWS.

MARMORA, June 17—Mr. and Mrs. Alex Kennedy and daughter, Reta, attended the funeral of the late Miss Danks at Oshawa on Tuesday.

Mrs. W. Henderson of Glanmire is visiting her daughter, Mrs. Manley Lavender, for a few days.

The streets are just now receiving their annual oiling.

Mr. and Mrs. Dan Hawley attended the wedding of the latter's niece, Miss McFaul in Havelock on Tuesday.

Mr. and Mrs. M. F. Ames and daughters, Enid and Eula, visited the former's son, Mr. Lyle Ames on Sunday.

Mr. Fred Lee was a visitor to Belleville on Tuesday.

Delegates to Convention.

Delegates from Marmora Women's Institute to the North Hastings convention at Wellman's Corners on Wednesday were Mesdames D. E. Bell, F. R. Wells, D. Thomson and D. L. Curtis, Mrs. C. Nichol and Mrs. C. Gordenier also attended. Mesdames B. Gaffney, B. Callery, A Milliken and H. R. Haacke represented Deloro whose Women's Institute recently disbanded.

BOYS' CAMP IS WELL PLANNED

More Than 500 Boys Have Received Particulars of Holiday.

GO BY BUS.

Into the hands of over 500 boys in the city copies of the folder describing the Peterborough and District Rotary-Y.M.C.A. Boys' Camp have been placed. These folders will in many instances prove an eye-opener to boys and parents alike who have no clear idea as to the equipment installed by the Rotary Club of recent years on their camp site on Clear Lake. The picture of the new power boat shown on the back page of The Examiner on Saturday last evidences the co-operation of the Rotary-Annes in this great community enterprise.

The committee of the camp have all but completed the plans of the entire summer. Mrs. McKinstry, who had charge of the most important item in last year's camp—the preparation of food—will be on the job this season again. This is the first season in the history of Camp Rotary that the season has opened with an old hand in the kitchen. The Boys' Secretary of the "Y" will be in command at the camp for the month of July to be followed by the Physical Director. Associated with these men will be a fully qualified assistant director and a corps of volunteer leaders for the groups. It is anticipated that there will be groups from several surrounding places during the summer, each accompanied by a leader.

A new feature this season will be the transportation to and from camp. In former years the camp was dependent on the loan of cars from different persons in the city. This did not work out to the best advantage and has been superseded by direct bus communication to Kawartha Park. Parties will leave for camp every Monday morning though if a parent desires to bring his boy to the camp during the week no objection will be raised.

Just to get into the spirit of camping and to renew old times the first reunion of the ROTARY-Y.M.C.A. Campers will be held on Saturday down the river using the new camp power boat. This is open to every boy who was in the camp last year provided he registers at the Y.M.C.A. in good time to ensure a place being reserved for him.

ZION LEAGUE SERVICE

Citizenship Department Have Charge of Programme During Regular Service.

PETHERICK'S CORNERS, June 17.—The League service was held at Zion on Tuesday evening of this week in charge of the citizenship department. The devotional programme was taken by the president, Fred Barnum and consisted of hymns and scripture appropriate for the patriotic nature of the programme. The topic in the observance of the Sabbath day was taken by Lindsay Anderson. A patriotic reading was given by Frank Nash and a talk on the history of Confederation and since by Earl Fairman.

Over fifty were in attendance with the groups evenly represented. Only one present had failed to attend service the previous Sabbath.

The contest figures to date are: Whites 729 points, Khaki 697, Reds 608, Blues 528. The contest runs until September so that changes may take place yet.

The softball game between the Blues and the Red-White teams was a very heavy hitting affair and a shortage of fielders for part of the game did not help the situation any. The final score, 24-24, was satisfactory to both sides and each team will get a point. Next week's game: Khaki vs. Blue.

The line-up:

Red-White— Thomas Fry, 3b.; G. Meiklejohn ,p.; Allan Simpson, 1b.; Roy Fry, c.; G. Barnum, 2b.; Alf. Simpson, r.f.; F. Nash, l.f.; E. Mumby, s.s.

Blue—Art Petherick, c.; Don Kerr, l.f.; F. Barnum, p .and 3b.; G. Petherick, 1b.; A. Petherick, r.f.; F. Fry, 2b.; Morley Petherick, c.f.; E. Fairman, 3b. and p.

Umpires—L. Anderson and M. McKenzie.

Score-keeper Grant Kerr was the busiest man of the evening.

ORANGE CORNER NEWS

The W. A. of St. John's Church met on Wednesday afternoon, and held their annual birthday party on the lawn at the home of Mr. F. Fowler. They entertained several ladies from the sister churches, in all about forty. It was a pleasure to have Rev. and Mrs. Weir, and a very great pleasure also to have Rev. and Mrs. I. G. Craw, of Victoria Harbour, who have been visiting in this vicinity. A very pleasant time was spent, three quilts being quilted, which was profitable as well as social. A rain shower came just as tea was finished, and rather marred the pleasure of the evening.

Obituary.

The community regrets the death of one of its neighbours, Mr. S. Bailey. Rev. E. W. Rowland, of Omemee, conducted the funeral service, and a very large gathering of sympathizers, neighbours and friends attended to pay their last tribute of respect. Mrs. Bailey and family have the sympathy of the community in their sad bereavement.

Personals.

Mrs. G. McCague, of Port Hope, spent the week-end with friends and attended Mr. S. Bailey's funeral.

The many friends of Mr. T. McBride are sorry to hear of his illness, and hope for a speedy recovery.

Work on the road is the order of the day, and the stone crusher is quite busy.

The Jean Riddick Yarn Shop

412 George St.

Saturday Specials

A Wide Choice of Shades in LADIES' SILK VESTS
Saturday Special
69c

LADIES' SILK SETS
Vest, Bloomers, Slip
Special, Per Set
$4.00

LADIES' FINE LISLE HOSE
Special for Saturday,
Per Pair
15c

CHILDREN'S STOCKINGS
Special All Sizes
Per Pair
23c

LADIES' SILK STOCKINGS
Choice of Shades
Per Pair
39c

LADIES' SILK STOCKINGS
All Silk to the Top of the Stocking
Per Pair
59c

LADIES' SILK STOCKINGS
A Few Lines That Were $1.25 and $1.50 Per Pair
On Saturday
Per Pair
79c

LADIES' SILK HOSE
Very Special Value
See the New Mid-Summer Shades
Per Pair
$1.00

LADIES' FULL FASHIONED SILK STOCKINGS
Shaped to Fit Accurately
Saturday Special
Per Pair
$1.49

CHILDREN'S AND MISSES' STRONGLY PLAITED SILK STOCKINGS
Unusually Good Wearing
All Sizes up to 9½
Per Pair
50c

CHILDREN'S SUMMER SOX
Any Size Pretty Shades
Per Pair
25c

LADIES' WOOL KNITTED COATS
New Designs
You Need Them for Evening and Holidays
$3.75 and $5.00

The Examiner

PHONES—Editorial 1601. Business Office, 1600. Private Branch Exchange to all Departments.

The Examiner is a member of the Audit Bureau of Circulation.

The Daily Examiner, published every lawful evening, by The Peterborough Examiner, Limited. Office, 419 George street. $6.00 per year, delivered in city; out-of-town subscribers, by mail, $6.00 a year.

The Weekly Examiner published every Thursday. Subscription price $1.50 a year.

U. S. REPRESENTATIVES

Special U. S. Representatives—W. H. Stockwell, 629 People's Gas Building, Chicago, Ill.

New York—Chas. F. Miller, 225 Fifth Avenue.

Advertising Rates on application.

R. M. GLOVER, Managing Director.

FRIDAY, JUNE 17, 1927.

BEAUTIFYING THE CITY.

The action of property-owners on Rubidge street between Charlotte and Sherbrooke streets in beautifying the boulevards on both sides of the street is a very material contribution toward the ideal of "The City Beautiful" that many people have cherished and worked for, often without much thanks from the rest of the community.

The planting of flowers along the boulevards, as has been done by these public-spirited Rubidge street residents, is an improvement that might well be copied by other neighborhoods.

It will add greatly to the appearance of that section of the city, and the people generally should encourage and support such efforts by doing everything possible to see that the boulevards so beautified are protected.

Public spirit, as demonstrated by these citizens, often means the difference between a mere city and a community that makes visitors say, "This must be a delightful place in which to live."

What has been done on Rubidge street can and should be done elsewhere.

THOSE WHO DON'T STOP.

Any citizen who keeps his eyes open in regard to the operation of the stop street system in Peterborough knows that the regulations in regard to coming to a full stop before entering through streets is being more honoured in the breach than in the observance, so far as a large number of motorists is concerned.

This is Safety Week and a splendid time for those who have been neglecting the stop rule to decide that henceforth they will conscientiously obey the law.

For those who will not make that resolve voluntarily there should be other means adopted of teaching them the meaning of the "Stop" signs.

So long as both pedestrians and the drivers on through streets have to be on their guard continually against motorists who refuse to stop the regulation is far from achieving its full value as a safety plan.

At two consecutive corners yesterday an accident was only just averted, and failure on the part of drivers entering George street from side streets to stop their cars was responsible for the mix-up.

Motorists who ignore the signs should be given something to read that they cannot ignore.

THE JUBILEE PARADE.

The Toronto committee has decided that the Diamond Jubilee parade shall not be used in any way for publicity purposes, and accordingly any displays that could be regarded as advertising mediums are not to be made.

This is a policy that should be generally followed.

The jubilee parade is no place for advertising, and any attempt to utilize it for that purpose would cheapen the whole demonstration and very markedly detract from the effect of the procession.

The whole idea behind the jubilee parade should be to set forth the history of Canada and to glorify the advancement that has been made during the Confederation period, and consequently the floats and displays should be prepared with that aims in view.

There should be no room in any jubilee procession for anything that is purely commercial; the fact that circus elephants carry advertisements does not justify a patriotic demonstration being used in a similar manner.

Here in Peterborough, and everywhere else, the jubilee parade should be dignified, colourful and patriotic in character.

MR. COOK IS RIGHT.

Hon. J. R. Cook, speaking at the annual meeting of the Liberal-Conservative Association of the county of Peterborough at Lakefield on Wednesday, very wisely made his address a patriotic and effective Diamond Jubilee message, instead of using his time to deliver the usual partisan political propaganda.

The occasion, of course, would normally call for a Cabinet Minister to talk party politics, but this is an unusual year, the completion of sixty years of progress under Confederation, and Mr. Cook had vision enough to realize that it is the duty of men in public life in this year of jubilee to put party to one side and discuss the broader question of Canada, her history and her future.

Politicians generally, it is to be hoped, will take a leaf out of Mr. Cook's book and add to the completeness of Canada's celebration of the sixtieth anniversary of Confederation.

Nineteen twenty-seven should be remembered as a year in which Canadians placed the welfare of their country before every other interest.

Mr. Cook is right; it is not a time to be talking partisan politics, for discussion of such topics merely serves to produce a feeling that is decidedly out of place at a time of national celebration.

SAVING INFANT LIFE.

Up in Toronto a campaign has been launched for the reduction of infant mortality (infant deaths under one year of age). It is a crusade meriting support. For, despite its healthful climate, its freedom from great industrial centres, and its wide-open spaces, Canada's record in the matter of infant mortality is far from being creditable. We come after the United States, after the British Isles, after the British Dominions. As a matter of fact, Canada's infant mortality rate is the highest of any English-speaking nation. It is double that of New Zealand, almost double that of Australia; and it is far greater than that of countries like the Netherlands, Norway, Sweden and Switzerland.

Ottawa, it must be said, contributes heavily to this bad eminence. Thus while the infant mortality rate per thousand births (outside of Quebec) stands at 78.9, Ottawa's rate is 131.3. This is not as high as Montreal, which has an infant death rate of 157 per thousand births, or as high as Quebec City, which has a rate of 177, but it is higher than the rate of any other Canadian city, except Halifax. Toronto's rate is but 76; Winnipeg's, 80; Vancouver's, 64; Hamilton's, 78; London's, 74; and Calgary's, 90.

The rate of infantile mortality to living births has been greatly reduced in all civilized countries in recent years. The low record is held at the present time by New Zealand, where in 1924 the rate of infantile mortality was only 40.2 per thousand births as compared with 68 in 1905. Illustrative of the improvement in the last decade or two is the case of England, where the rate of infantile mortality has been reduced from 126 per thousand births in 1905 to 75 in 1924; while the rate in Germany has declined from 196 in 1904 to 108 in 1924. In the Netherlands, too, the rate has declined from 131 per one thousand living births in 1905 to 51 in 1924.

It is quite clear, therefore, that a great deal can be done in Canada to reduce the death rate of infants. And no more important work could possibly engage both individuals and the state.—Ottawa Journal.

NEWS AND NEWSPAPERS.

Those who profess to believe that newspapers of choice spend their money and their largest type on stories of crime and scandal must have been somewhat disconcerted by the case of Colonel (late Captain) Lindbergh. No story since the war has been given so much space in all the newspapers of the world, and there are few imaginable scandals and crimes which would create an international demand to justify an equal amount of attention by editors. And it is important to bear in mind that the Lindbergh story has attracted unprecedented interest because of its adventurous wholesomeness.

Those who write and publish newspapers are quite convinced from their experience that a criminal or salacious motif is not an essential to a great news story. They prefer to print the news of decent people, but in an imperfect world it is not possible to ignore the other side. Frank E. Tripp, a newspaper publisher, put the case rather well to the Rochester (N. Y.) Ad Club in an address the other day. "The man," he said, "who complains of unwholesome news in the press invariably impresses me that he is apologizing for his own appetites. . . . To suppress entirely all unwholesome news would be a violation of the newspaper's duty to its readers. . . . By long odds the news of mankind in the main is wholesome news and good newspapers so recognize it and feature it."

That is sound journalistic doctrine, and there is much truth also in what Mr. Tripp had to say about the general place of a newspaper in its community.

"I never heard of a citizen phoning the bill posters to hurry into his neighborhood with a bill board. I never heard of anybody seeking the removal of a postman because he failed to leave mail advertising literature. I never heard of any committee of indignant citizens complaining to the city council that a licensed handbill peddler had missed him. I never heard of a street car company losing passengers because they had no ads in their cars.

"But let one newsboy miss a customer. From the most remote corner of the city comes a call, 'I didn't get my paper,' and out shoots a trouble boy on a motorcycle, delivering the most animate and perishable of all manufactured products, more valuable to peace and public safety than the police department, more necessary to business than the Chamber of Commerce, the poor man's university, the stabilized of civilization, the guardian of public health—that abused, accused and damned necessity—the daily newspaper."

"All I know," Will Rogers used to say, "is what I see in the papers." As a matter of fact the man who knows what is going on in the world of his day has a very good start towards a liberal education.—Ottawa Journal.

ONTARIO AND QUEBEC AS NEIGHBORS.

Besides giving their best thought to the affairs of their own respective jurisdictions, the present Premiers of Ontario and Quebec are solicitous to promote mutual regard and cordial feeling between the two Provinces. One of the necessary elements in the character of statesmen in this Dominion of self-governing Provinces is a good human nature, one that is more occupied with goodwill towards neighbors than with antipathies or suspicions. Ontario and Quebec ought to be fast friends, showing the fullest confidence in each other, and concerning themselves about the problems they have in common and the policies they should be together supporting for the benefit, not simply of themselves, but of all Canada. Sixty years ago they formed the only country that went by the name of Canada, and the men who were entrusted with the conduct of their affairs worked together to bring about Confederation and establish this great Dominion. Had not Macdonald and Cartier been sincere friends and co-operators, that great work of nation-building could not have been carried out. Undoubtedly the leaders of the Province of Canada sixty years ago were men of exceptional ability, courage and resourcefulness, but what enabled them to rise to the high duty and opportunity of their day was the inspiration of a great idea. It is the want of an elevating idea that keeps many public men in a mediocre career. If the leaders in Ontario and Quebec get really possessed of the extreme importance of these two Provinces working together they can do wonders in the shaping of the future of this country. Ontario and Quebec should be moving together arm in arm for all Canada's welfare. Mr. Taschereau is very loyal to Confederation and to British connection. So is Mr. Ferguson. Mr. Taschereau is a true spokesman of his Province's sentiments, and Mr. Bourassa is a false one. "We, in Quebec," says Mr. Taschereau, "will stick to the British connection as long as the British Empire endures." Sir E. P. Tache, who was Premier of the Province of Canada at the time of his death on the eve of Confederation, expressed himself similarly more than sixty years ago in the statement that the last gun fired for British connection on this continent will be fired by a French-Canadian. A little more about loyalty to British connection might well be heard from all parts of Canada, and a little less about independence of the Mother Country. Britain is still the trustee for the rights of minorities in Canada. British connection is still a vital thing for the Canadian people.—The Mail and Empire.

EDITORIAL NOTES AND COMMENT.

It might be pointed out that those signs at certain street corners marked "S-T-O-P" mean "Stop."

Apparently The New York American League team is also out after the non-stop record.

More orders for Canadian woollen manufacturers mean more work for Peterborough employees of these industries.

Ireland is not yet through with her troubles. Now she is threatened with a Coalition Government.

Traffic on the Canadian canals in May was the heaviest in history. But wait until the Trent begins to hit its stride!

Perhaps Mr. Hanna is not anxious to have his Peterborough branch open during Safety Week.

Now that the careful drivers are organizing themselves into a club it ought to be easy to round up the other kind.

CATTLE, GRAIN AND PRODUCE

Peterboro—Toronto—Montreal

TORONTO LIVESTOCK.

TORONTO, June 17.—Trade was dull in the closing cattle market for the week, and prices held barely steady in the final clearing up, with a general tendency lower on the poorer grades. Several sales of real fancy quality steers were effected late yesterday, but these did not reflect the general tone of the market. A load of sixteen prime fancy steers sold at $10.00 per cwt. top price this week for a load, but not coming up to a single fancy steer, a yearling, 970 pounds, fed and shipped by Fred Dent, of Oakville, and sold by Dun and Levack, at $10.75.

The general run of good to choice butcher steers sold steady at the week's decline of 25c, with a further decline of from 25c to 50c on the coarse heavy steers. Choice butcher heifers held steady from $8.75 to $9.25. Cows steady at the 25c decline to $7.00 and $7.25 for the choice offerings. Mediums down to $6.00 and $6.50. Bulls, good butcher, $6.50 to $7.00.

Fresh receipts were practically nil yesterday, except for a deck of 52 hogs. The remainder of Wednesday's carry over from the week's receipts was well cleared up in this morning's trading.

General run of prices:

Choice handyweight butcher steers and heifers firm at $9 to $9.50. Heavy beef steers, very choice, $9 to $9.50. Fair to good butchers, $8 to $8.85. Choice heifers, $8.75 to $9.25.

Cows, good to choice, $6.50 to $7.25; medium, $5.50 to $6.50.

Bulls steady, $6.50 to $7.

Calves a shade firmer at $10.50 to $12.

Hogs—Market settled at 25c lower; selects, off cars, $10; f.o.b. selects, $9.10; thick smooths, f.o.b. $8.60; fed and watered, selects, $9.70.

Sheep, light, choice, 6c to 7c; spring lambs, choice, 16c to 16½c per pound; yearlings, 8c to 9c.

Receipts.

Union Stock Yards—Receipts, 4 cattle, 2 calves, 52 hogs, no sheep or lambs.

Export steers, choice	$ 9.00 to $ 9.50
Butchers, choice	9.25 9.50
do. medium	8.25 8.85
do. heifers	9.00 9.25
Baby beeves	11.00 11.50
Cows, fat, choice	7.00 7.50
do. medium	5.50 6.00
do. canners, cutters	3.00 5.00
Bulls, butcher, choice	6.00 7.00
do. medium	4.00 4.50
Bolognas	4.75 5.25
Feeders and shortkeep.	7.50 7.75
Stockers, good	7.00 7.40
Calves, choice	10.00 11.50
Springers, choice	75.00 100.00
Milkers, choice	75.00 90.00
Choice lambs	12.00 13.00
Buck lambs	8.00 10.00
Spring lambs	0.16 0.18½
Yearlings	8.00 9.00
Buck sheep	5.00 6.00
Hogs, f.o.b. thick smooth	9.60 ....
Hogs, off cars, selects	10.00 ....
Hogs, selects, f.o.b.	9.10 ....

MONTREAL GRAIN AND PRODUCE.

MONTREAL, Que., June 17 (Canadian Press). — The export trade in grain continued extremely dull on the Montreal market yesterday, but the impression of some in the trade was that exporters would be in the market for further supplies in the near future on account of the steady decrease in the quantities on passage the past two or three weeks and the fact that the prospects of the crops in the United Kingdom were not altogether encouraging owing to the cool, dry weather that has prevailed.

Owing to the further strength in the Chicago corn future market, local prices were again marked up two cents per bushel. The demand was quiet. American sample corn was quoted at $1.08 and Argentine corn at $1.07 per bushel, ex-store. Canadian Western oats were also advanced one cent per bushel.

The undertone to the flour market was firm, but the demand for spring and winter wheat grades was of a very limited character.

On account of the increasing scarcity of good milling oats in the West and the further advance in prices, the tone of the local market for rolled oats was stronger again yesterday, and values were marked up another ten cents per bag. The trade was fair.

A moderate amount of business was worked in most lines of millfeed and prices were steady.

The egg market was fairly active and the undertone continued firm. The receipts were 2,468 cases.

The trade in potatoes was quiet, and the feeling was easier. Car lots of Quebec white B grade were quoted at $2.15 to $2.25 per bag, and reds at $1.80 to $1.90 per bag of ninety pounds in bulk, ex-track.

The butter market was stronger, and values were marked up ¼c per pound. The trade was quiet, but the receipts were small. The receipts were 1,586 packages.

Owing to the more encouraging cable advices coming forward, the increased demand and the limited supplies available on spot, a stronger feeling prevailed in the cheese market yesterday, and values scored a fractional advance. The receipts were 5,737 boxes.

Grain Quotations.

Oats, Canadian Western, No. 2, 76½c.

Oats, Canadian Western, No. 3, 72½c.

Flour, Manitoba spring wheat patents, firsts, $9.00.

Flour, Manitoba spring wheat patents, seconds, $8.50.

Flour, Manitoba spring wheat patents, strong bakers, $8.30.

Flour, winter patents, choice, $8.40.

Rolled oats, bag 90 lbs., $4.00 to $4.10.

Bran, $32.25.

Shorts, $34.25.

Middlings, $41.25.

Hay No. 2, per ton, car lots, $14.00.

Cheese, finest Westerns, 17⅝c to 17½c.

Cheese, finest Easterns, 17c to 17¼c.

Butter, No. 1 pasteurized, 34c to 34¼c.

Eggs, fresh extras, 36c.

Eggs, fresh firsts, 34c.

Potatoes, per bag, car lots, $2.15 to $2.25.

CHICAGO CATTLE.

CHICAGO, June 17 (Canadian Press).—Cattle, 12,000; vealers steady at $12.50 to $13.50; best matured steers $13.75, bulk heavies $12.00 to $13.65, very rough 1,486 pound averages down to $12.50, top long yearlings $12.65, light kinds $11.50, light yearling heifers $11.25.

Hogs, 33,000; top $9.15, bulk $160 to 200 pound averages $8.90 to $9.10, 210 to 250 pound weights $8.80 to $9.50, 260 to 320 pound butchers $8.55 to $8.85, most packing cows $7.75 to $8.10.

Sheep, 7,000; best natives to city butchers $16.00, packer top $15.75, bulk good natives $15.00 to $15.50, late sales cull lambs $10.00 to $11.00, good to choice fat ewes $5.50 to $6.25, two doubles California mixed fat and feeding lambs to yard traders $14.00

CHICAGO GRAIN.

CHICAGO, June 17 (Canadian Press). — Big trading and sharply higher prices in the corn market yesterday accompanied persistent cool, wet weather that put an additional serious crimp in the corn crop. Closquotations for corn were strong 2¼ to 2¾ cents net higher, with wheat firm at ⅝ to 1⅞ cent gain, oats ½ to ⅝ cent up, and provisions varying from 12 cents decline to a rise of 30 cents.

Wheat values bulged after an early dip. The late upturn was based on corn strength and on fears of a wet harvest for wheat in the south-west. Unlooked-for weakness of wheat quotations at Liverpool counted as a bearish factor early, and so, too, did almost perfect conditions for domestic spring wheat north-west.

Provisions rallied with grain despite a sag in hog values.

STERLING EXCHANGE.

MONTREAL, Que., June 17 (Canadian Press). — Sterling exchange rates were quoted here yesterday as follows:

Demand—$4.85⅝.

Cables—$4.86 1-16.

VOICE OF PEOPLE

Letters to be printed in the Voice of the People column must be received at The Examiner office on the day before it is desired to have them published.

BOOST! BOOST! BOOST!

To The Examiner,

Sir,—Within the last week it has, in no uncertain way, been brought to my notice the number of people in our city who do not know that a pageant is being put on at the Exhibition Grounds on the 1st and 2nd of July as Peterborough's part in commemorating the sixty years' Jubilee of Confederation.

I have been talking it up and have been surprised at the number who have asked, what pageant? And others have kept silent, not wishing, I presume, to show they were ignorant of the fact that a pageant is being presented in Peterborough.

I am very much surprised that more publicity has not been given this great coming event. Surely we are anxious to keep our people in the city for those two days and to attract others from the surrounding communities to come and join in the demonstrations.

If we do not boost by all means at our disposal, this great pageant, and do it quickly, we shall find our citizens making preparations to spend the two days out of town. The support of the public is absolutely necessary to make the event a success.

A circus coming to town can draw the crowds from far and near by their system of advertising, large posters, etc. Surely similar means are at our disposal. So it is up to Peterborough to wake up during the remaining few days and get busy if we want the 1st and 2nd of July to be the gigantic success it deserves, and not have people asking, what pageant?

Yours truly,

INTERESTED ONE.

SERIOUSLY ILL

W. J. Drope Was Formerly a Teacher in Collegiate Institute.

GRIMSBY, June 17.—(Special).—W. J. Drope, formerly a teacher in the Collegiate Institute in Peterborough, founder of Lake Lodge School, and Past Grand Master of Grand Lodge, A.F. & A.M., is seriously ill. Attending physicians last night stated that there was little change in his condition, and that slight hope is held out for his recovery.

The city of Boulder, Col., in order to assure a future water supply, has purchased the Arapahoe glacier.

WILSON'S FLY PADS

Will kill many times more flies for the money than any other fly killer. Each pad will kill flies all day, every day, for three weeks. At all Grocers, Druggists and General Stores—10c and 25c per package.

OVER 7 MILLION DRINKS A DAY SOLD

Drink Coca-Cola Delicious and Refreshing

ENJOY THIRST! Refresh yourself with this pure drink of natural flavors.

THE COCA-COLA CO. OF CANADA LIMITED, - PETERBORO, ONT.

MR. P. R. E. CAUTION SAYS: In any contest of strength between an automobile and a locomotive you can always pick the winner.

WISE AND OTHERWISE.

Copy of note school heads soon may be receiving:

Dear Principal:

Please excuse our Minnie's absence yesterday, as I gave her permission to go to the murder trial.

* * *

We can stand for almost anything from the headline writers, but think that "Crack China Troops" is a little too much.

* * *

Now that bootleggers must pay their income taxes, large collections are expected, many of the law-abiding bootleggers wishing to keep on the good side of the federal government.

(Copyright, 1927, NEA Service, Inc.)

A Thought For To-day

DON'T QUIT.

When things go wrong, as they sometimes will,
When the road you're trudging seems all up hill,
When the funds are low and the debts are high,
And you want to smile, but you have a sigh,
When care is pressing you down a bit,
Rest, if you must—but don't you quit.
—Anon.

DOURO NEWS

DOURO, June 17. — Among those who attended the ordination of Rev. Father Lynch at St. Peter's Cathedral, Peterborough, and afterwards attended the reception at the home of Mrs. Hanna Lynch were: Mr. and Mrs. Maurice O'Leary and family, Mr. William O'Leary, Mr. and Mrs. Frank Heffernan, Mr. and Mrs. Edward Leahy, Mr. and Mrs. Michael J. Leahy, Miss Catherine Leahy, Miss Margaret O'Grady, Mrs. Mary Condon and son, Charles, Misses Margaret and Frances Fitzgerald, Mr. Frederick Fitzgerald, Mr. and Mrs. Arthur Carveth, Mr. and Mrs. Allen Hayes, Mr. and Mrs. William Hayes, Misses Margaret, Mary and Johanna Allen, Mr. Robert Allen, Mr. and Mrs. Augustine Whibbs, daughter May, and son Charles.

Miss Clara Condon has been visiting her sister, Mrs. Wilfred Burke, of Kirkfield.

Mr. James Torpey, who recently graduated from Peterborough Business College, has accepted a position on the office staff of General Motors Limited, Oshawa.

Miss Coveney of Campbellford was a recent visitor with Mrs. Maurice O'Leary.

Mr. and Mrs. Austin Hogan and children of Norwood were Sunday guests of Mr. and Mrs. Richard Sheehan.

Mr. and Mrs. R. Staples and son, Clarence, were Sunday visitors with Mr. and Mrs. Haman of Norwood.

Mrs. Mary Fitzgerald and son, Frederick, were in Peterborough on Monday morning for Rev. Patrick Lynch's first mass.

DOURO, June 17. — Mr. and Mrs. Dennis Begley and baby daughter and Mr. Patrick Dorgan of Downeyville, and Miss Nellie Sheehan of Peterborough were Sunday visitors with Mrs. Elizabeth Sheehan in the village.

Mr. and Mrs. Martin O'Brien of Rochester, N.Y., were recent guests of Mr. and Mrs. Francis M. O'Brien.

Messrs. William Towns and James Walsh are in Toronto at the Holy Name convention, as delegates from the local branch.

Miss Mary T. Cavanagh of Peterborough is spending a week with her mother, Mrs. Mary Cavanagh.

Mrs. Frank McCarthy of Peterborough spent the week-end the guest of her mother, Mrs. Mary Cavanagh.

Mrs. Patrick Healey of Peterborough spent the week end the guest of Mrs. P. Healey.

Mrs. James Coughlin of Lakefield spent a few days with her parents, Mr. and Mrs. Patrick O'Brien.

Mrs. Bridget Sheehan, who has spent the past few weeks with her sister, Miss Johanna Walsh, of Asphodel, spent Sunday at her home here.

Mr. Joseph Garvey, Miss Katherine Garvey and Mr. James Sweeney motored to Toronto last week and spent a few days.

Mr. and Mrs. Joseph Lonergan of Toronto called on Mr. and Mrs. Timothy Garvey in the village, on Sunday.

Miss Margaret McManus and her cousin, Miss Vivian Kennedy, of Peterborough, spent the week end the guest of Mr. and Mrs. William J. McManus.

EAST EMILY NEWS.

EAST EMILY, June 17. — Mr. and Mrs. Craigg and little daughter of Peterborough attended the funeral of the late Mr. Sidney Bailey on Monday.

Dr. and Mrs. Ennis of Lindsay attended the funeral of the late Mr. Sidney Bailey on Monday afternoon.

Mr. Robert Bailey of Oshawa attended the funeral of his brother, the late Mr. Sidney Bailey, on Monday.

You be the Judge

We say these new-type socks outwear others 3 to 4 times

You pay only one dollar

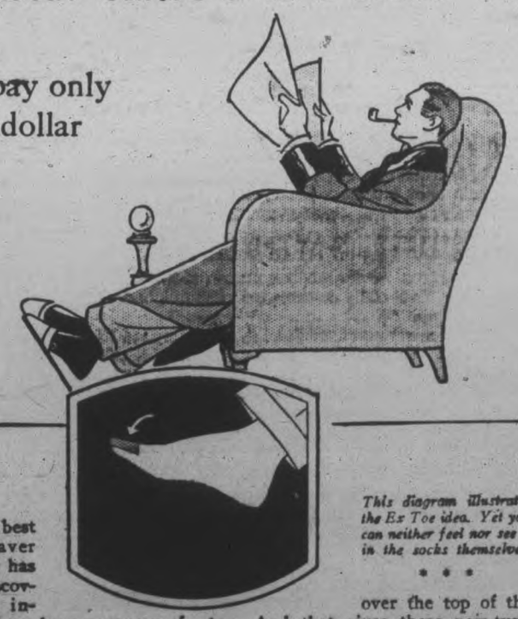

This diagram illustrates the Ex Toe idea. Yet you can neither feel nor see it in the socks themselves.

THE world's best known weaver of men's socks has made a new discovery. Wear is increased 3 to 4 times by a new way of knitting.

Merely adding thickness at the toe was long ago proved unsuccessful. That's why old-time socks wear out there first.

Now in a different way a special wear-resisting thread is woven at the tip and over the top of the toe. And that gives these new-type socks 3 to 4 times longer wear.

Ex Toe comes in light and heavier silks. Smart and trim fitting. See the new colors that have become so popular. Silks $1 and $1.25. Other materials as well. Be sure to ask for Ex Toe. At leading stores.

Ask for No. 420 Ex, Pure Thread Silk.

$1.00

Comes in 11 Popular Shades

Holeproof Ex Toe Hosiery

(MADE IN CANADA)

"Would not be without it for anything"

"My mother," says Mrs. Richard James, Victoria, B.C., "has used Magic Baking Powder for ever so long and would not be without it. I also am using it for all my baking and think it is the best there is for making nice cakes, biscuits, etc."

Similar sentiments are held and expressed by thousands of Canadian housewives.

Insist on Magic Baking Powder. No other is "just the same."

E. W. GILLETT CO. LTD.
TORONTO, CANADA

MAGIC
BAKING POWDER

Uncle Wiggily

To-day's Bedtime Story.

By Howard R, Garis

UNCLE WIGGILY AND THE BONFIRE.

Copyright, 1927, by McClure Newspaper Syndicate.

(By Howard R. Garis.)

"Uncle Wiggily! Oh, Uncle Wiggily!" shouted Boppy, the little wooden man, in the bungleump one morning. "Oh, something dreadful has happened!"

"Has Um fallen down stairs?" asked the rabbit gentleman, who, for a time, was living with Boppy, Um and the Wogglejigs in their bungleump home, near the bunny's hollow stump bungalow.

"Oh, no, I didn't fall down stairs," answered Um for herself, as she came bouncing up and down to the door of the room where Mr. Longears slept. Boppy and Um had to bounce up and down, for they had no legs on which to walk. "It wouldn't have hurt me even if I had fallen down stairs," went on the cute little wooden woman. "But I didn't."

"Then what happened?" asked Uncle Wiggily.

"Bumple is lost!" cried Boppy. "Our dear, little, green Wogglejig boy is lost! Oh, dear me!" and Boppy cried wooden tears which fell with a clatter like hail on the floor.

"Ha!" he cried, "There is Bumple!"

"Is all of Bumple lost, or only part of him?" asked Mr. Longears. For the Wogglejigs, as you know, had a funny way of lending each other their tails, heads or legs. Bumple might have done that.

"He is all lost—every bit of our green Wogglejig boy is lost?" sighed Boppy. "Um and I have looked all over for him, but we can't find him."

"Perhaps he has been kept in after school," suggested Mr. Longears.

"No," answered Um. "Bumple left school with Gazie, Dumple and his other sisters and Wumple. But they said he ran off in the woods, to have an adventure. They waited for him to come out, but he didn't! Bumple is lost!"

"Then I shall go find him!" offered Uncle Wiggily. "I came to visit you, Boppy and Um, to have adventures and help you unscramble the Wogglejigs. Also when they are lost I must help find them. I'll go look at once for Bumple!"

Uncle Wiggily hopped through the woods near the bungleump, looking on every side for Bumple. Scattered through the forest were the other Wogglejig children, Gazie, Mazie, Dazie, Dumple and Wumple.

"It's like a bedtime game, isn't it, Uncle Wiggily?" called Dazie, waving her dark-blue tail. "It's like a game this hunting for lost Bumple!"

"Sort of," admitted Mr. Longears. "It will be bedtime and dark soon. We must find your green brother before that happens."

After a time the rabbit gentleman was alone in one part of the woods, looking for the lost Bumple. The other Wogglejigs had scattered here and there. All of a sudden Mr. Songears saw something green beneath a bush.

'Her!' he cried. 'There is Bumple. But it was only a new green leaf growing out to greet the summer, which would soon come. Much disappointed, Uncle Wiggily hopped on and all of a sudden he saw a little ant lady building a bonfire.

"Why are you building the fire, Mrs. Ant?" asked the rabbit.

"Because," she answered, "I am still cold and wet from having tried to cross the brook yesterday in my leaf boat. I lost my oars and would have been swept over the waterfall only a little Wogglejig girl jumped in, pushed my boat to shore and saved me."

"Oh, so you are that ant lady!" cried Uncle Wiggily. "I thought I knew you. Well, Dazie is the name of the little Wogglejig girl who saved you, and I am looking for her lost brother Bumple. Have you seen poor, lost Bumple?"

"No, I think not," answered the ant lady. She picked up a stick to put on her bonfire and, all of a sudden, Uncle Wiggily saw that the stick was painted green.

"Wait! Hold on! Stop!" cried the rabbit. "That may be part of lost Bumple—a leg or a tail!" Hopping closer to the ant's bonfire Uncle Wiggily saw, indeed, that the stick was Bumple's green tail. "Where did you find this?" asked Mr. Longears of Mrs. Ant.

"Under the bush," she answered, pointing with one leg. And there, curled up and fast asleep, was the lost Bumple. His green tail stuck out and the ant lady had pulled it off to put on her bonfire, not knowing twha it was.

"But it's a good thing you stopped me in time, Uncle Wiggily," said Mrs Ant as she found more wood for her blaze. "I wouldn't want to burn Bumple's tail!" Then with his tail stuck back on him, Bumple was awakened, and hurried to the bungleump with Uncle Wiggily. So all was well.

The Vestry
Style 33

The Apex Electrophonic

—interprets the very soul of music

THAT which others are now attempting has been already accomplished in the APEX ELECTROPHONIC. It brings out in every instance all that is in the record—all the individualism of the vocalist or the instrumentalist—all the true tonal qualities without exaggeration, distortion or blatancy. Every note—half note—even the most subtle tone inflection is reproduced with absolute fidelity.

The Apex Electrophonic is new. There is nothing with which to compare it except the performance of the artists themselves.

Models Priced from $115.00 to $385.00

THE COMPO COMPANY, LIMITED, LACHINE, MONTREAL
Ontario Distributors:—THE SUN RECORD CO., TORONTO, ONT.
British Columbia Distributors:—
THE VANCOUVER RECORD CO., VANCOUVER

ROYAL MUSIC CO.

Authorized Agents - - Cor. Brock and George Streets
P. J. SCOLLARD, Manager.

MUST RETURN ALL PROPERTY

Chinese Minister of Foreign Affairs Says Buildings Not To Be Taken.

CEASE FIRING.

LONDON, June 17.—(United Press.)—According to the Shanghai correspondent of the London Daily Express, Doctor Wu Nanking, Minister of Foreign Affairs, issued a proclamation yesterday ordering the immediate return of all property "borrowed" from foreigners who evacuated Nationalist territory "in order to avoid the calamities of the war."

The order further states that hereafter no consuls, churches, foreign residences, schools, hospitals, warehouses nor any movable articles shall be occupied or borrowed on any pretext.

Foreign buildings previously borrowed or occupied must be returned immediately.

Chiang Kai-Shek issued a similar statement instructing troops to cease firing on foreign warships, also ordering protection for life and property.

Special instructions were issued simultaneously to all officials throughout Nationalist territory to protect Germans who "were peaceful traders and citizens friendly to our country."

IN POLICE COURT.

A lengthy list of cases confronted Magistrate O. A. Langley in the Police Court yesterday, the sitting being protracted well into the afternoon.

A suspect arrested in connection with the numerous cases of housebreaking of the past week in and around Gilmour Street, and said by the police to have been identified by several women as the man seen entering some of the burgled houses, was remanded on the charge of housebreaking and entering with intent to commit an indictable offence.

The determination of the police to enforce obedience to the "Stop" signs at the approaches to the through streets of the city was brought out forcibly by the appearance of a batch of motorists charged with breach of the by-law. Fines of $5 were imposed in each case.

Two motorists paid similar sums for the privilege of riding after sunset without lights.

A young driver who had "let her rip" when he thought he was unobserved regretted his indiscretion when he found himself mulcted in $10 and costs as the price of his indulgence.

King George of England is credited with a wonderful shooting feat—he took four pheasants with successive shots, the fourth bird being hit before the first had reached the ground.

SUNDAY SCHOOL LESSON

THE CHARACTER OF A GOOD CITIZEN

The International Uniform Sunday School Lesson for June 19: The Character of a Good Citizen—I Peter 2:11-17—4:1-5.

BY WM. E. GILROY, D.D.
Editor of The Congregationalist.

Text: I Peter 2:11-17; 4:1-5

Dearly beloved, I beseech you as strangers and pilgrims, abstain from fleshly lusts, which war against the soul;

Having your conversation honest among the Gentiles: that whereas they speak against you as evil doers, they may by your good works, which they shall behold, glorify God in the day of visitation.

Submit yourselves to every ordinance of man for the Lord's sake: whether it be to the king, as supreme;

Or unto governors, as unto them that are sent by him for the punishment of evil doers, and for the praise of them that do well.

For so is the will of God, that with well doing ye may put to silence the ignorance of foolish men:

As free, and not using your liberty for a cloke of maliciousness, but as the servants of God.

Honour all men. Love the brotherhood. Fear God. Honour the king.

Forasmuch then as Christ hath suffered for us in the flesh, arm yourselves likewise with the same mind: for he that hath suffered in the flesh hath ceased from sin;

That he no longer should live the rest of his time in the flesh to the lusts of men, but to the will of God.

For the time past of our life may suffice us to have wrought the will of the Gentiles, when we walked in lasciviousness, lusts, excess of wine, revellings, banquetings and abominable idolatries:

Where in they think it strange that ye run not with them to the same excess of riot, speaking evil of you:

Who shall give account to him that is ready to judge the quick and the dead.

A Christian is a citizen of two kingdoms. By the fact of being a Christian he has accepted his place in the Kingdom of God, in which kingdom allegiance to Christ is the supreme thing.

This must be for the Christian the place of his primary obligation, and if earthly laws or rulers demand of him anything out of harmony with his duty to God, there can be for him only one course, the course that Peter himself followed when his preaching in the early church brought upon him the persecution of the authorities. When he was accused of disobeying the laws of men he replied, "We ought to obey God rather than men."

Earthly Duties Important.

But the Christian is likewise a citizen of an earthly society in which orderly government, no matter how far it may be from ideal government, usually marks a great stage in the progress of man from barbarism. It is the function of government to establish just and fair relations between man and man in society, and it is the duty of every good citizen to strengthen the forces of government, to obey all reasonable and just laws, and to do everything in his power to make society as nearly as possible like the Kingdom of Heaven itself.

Hence the New Testament always represents the entire moral and spiritual obligations of life as related to earthly tasks, relationships and duties. Though the Christian is free and is under a law of conscience, he must not use his freedom as a cloak of offense against his fellow men. His Christian insight and his conscientious scruples must make him all the more careful to do everything possible for the betterment of the life of the community.

It is doubtful whether there can be any good sound citizenship upon any less substantial a foundation. If citizenship is merely a formal relationship in which men regard law and government merely as a convenience or as a power for protecting their own property and their personal rights, society will very soon lapse into a condition of injustice which is in itself menacing. Where there is not as much emphasis upon duties as there is upon rights, law and government must inevitably be weak and ineffectual, or exercised for the benefit of some to the disregard of the rights and privileges of others.

It is only as a good citizen sees his fellow men with the vision of brotherhood that he becomes in the highest sense a good citizen. In civil life, as in the life of the moral world, love is the fulfilling of the law.

Limits to Loyalty.

Of course this principle of civil obligation as resting upon the Christian should not be perverted to the defense of evil laws and the injustice of tyrannical governments. It should be remembered that Jesus called his own king "that fox," and that Paul came to think of the Christian spirit as against principalities and powers which were working not for righteousness but for injustice and wrong.

The famous Junius said in his letters: "The subject who is truly loyal to the Chief Magistrate will neither advise nor submit to arbitrary measures." In the foundations of our own government this fact is expressly recognized and the principles and institutions of democracy, under which we live in America, were themselves forged out of a revolutionary era which could not have taken place if the men who achieved it, many of them earnest Christian men, had understood the teaching of the New Testament as commandin obedience to unjust laws and rulers.

But the New Testament does make clear that it is the duty of the Christian to obey the laws and authorities of the country and community in which he lives except where he cannot do so because of a higher allegiance to Christ. How many laws in modern America would any man feel compelled to disobey because of such allegiance to Christ? Can we think of a single one?

The purpose of laws in a democracy, even though they press severely upon individual habits and customs, is to secure the welfare of the whole people as against the privileges of the few. The Christian who is deeply imbued with the spirit of love and brotherhood will obey and uphold the law in every practical way because of that great purpose.

(Copyright, 1927, NEA Service, Inc.)

The Royal Automobile Club of Sweden, as a service to its members is rtationing mechanics along the country oads to assist motorists and act as guides.

The brisk, pungent taste of Red Rose Tea is kept at its best in the bright, clean Aluminum package. You will never find now the flat, papery taste which is so often complained of in tea packed in paper. m

Intoxication without alcohol is possible through the use of a South Seas plant known to the botanist as "Piper Mysticism," a shrub species of pepper, which the Polynesians use by crushing the root.

After injecting an especially prepared mixture containing gold and silver, a London doctor reports a cure of a severe case of sleeping sickness.

VERMIN IN THE HAIR

can be quickly removed by applying

PARKE'S SKIDOO

A clean preparation that destroys the nits as well, and promotes hair health. It does the work thoroughly and is not greasy or sticky.

25c, 50c and $1.00 Per Bottle.

BOND'S DRUG STORE
Corner George and Hunter Street

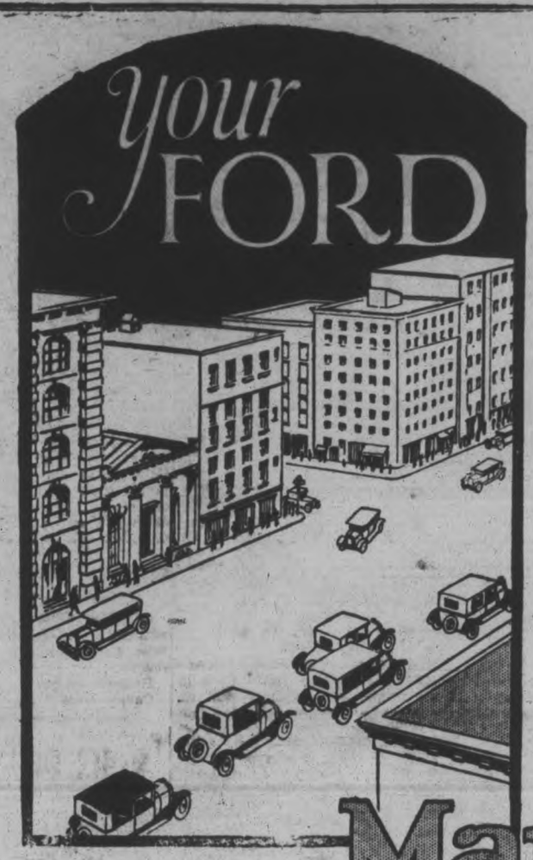

Your FORD performs at its topmost efficiency when Lubricated with Marvelube "F"

100,000 Ford owners have become steady users of Marvelube "F"—since its introduction a year ago.

This special grade of Marvelube is a free-flowing oil that exactly suits the requirements of the Ford engine. It is an oil ideally fitted to the job of protecting all bearing surfaces against destructive heat and friction. It gets to *all* the parts where oil is needed—especially the wrist-pin bearings and the upper half of the cylinder walls—places that are frequently "oil starved" when an unsuitable oil is used.

Drain your crank-case and try Marvelube "F". It will bring a new power and smoothness to your engine. The whole operation of your car will be such as to make you enthusiastic over the driving satisfaction which Marvelube "F" ensures . . . . . IMPERIAL OIL LIMITED.

NOW USED BY OVER 100,000 FORD OWNERS

SOLD WHOLESALE AND RETAIL BY — J. J DUFFUS, LIMITED Distributors; Willis Knight, Whippet, Falcon Knight—Fine Motor Cars Peterborough
Patronize Our Filling Station "SNAPPY SERVICE" FREE Crank Case Service, Air and Water for Everybody

BRASS $150,000 STOCK REDUCING ADJUSTMENT SALE

CROWDS CAME LAST SATURDAY! YOUR TURN TO-MORROW!

Broadcloth SHIRTS 1.88 Reg. $4.50

$3.50 Balipan Straw Hats $2.95

Sweater Coats $2.98 Windbreakers and Pullovers

$1.50 Leather Belts 89c

TIES Reg. 1.00 3 For 50c 19c

$1 Pure Silk Hose - 79c

75c Fancy Silk Hose 49c

Slickers, Out They Go $5.95

$2.25 Snag Proof OVERALLS - - $1.79

$2.50 Khaki Pants $1.69

35c Garters 19c pair

Khaki Breeches Reg. $2.50 $1.69

STRAW HATS PLAIN & FANCY BANDS 85

$1.50 Work Shirts 98c

$2 Cotton Pyjamas $1.29

Collar Attached White Shirts Regular $1.50 69c

$1.50 Bal. Combs. SHORT or LONG - 85c

$3 Flannel Trousers $1.95

$4 Flannel Trousers $2.95

$1 Wool Golf Hose - 88c

All Wool Bathing Suit Special - $2.95

FANCY SILK AND SILK AND LISLE Hose REG. $1.00 ALL SIZES 69c

Balbriggan Shirts & Drawers, reg. 75c 43c

Combination O'alls $1.98

95c Silk Ties - - - 49c

ATHLETIC COMBS ALL STYLES ALL SIZES 88c

75c Mule Skin Work Mitts 49c

75c President Braces 49c

BROADCLOTH SHIRTS All Colors REG. 2. 99c

50c BOW TIES 25c

$1.50 Handk's 79c doz.

$1.50 Work Gloves - 98c

$2.50 Work Pants - $1.85

$2 Work Shirts - - 49c

Work Hose Reg. 35c 19c 3 PAIRS FOR 50c

BRASS 329 GEORGE ST.

Boys' Blouses REG. 75c 3 FOR $1. Come Early! 39c

Raw Silk Shirts REG. TO $5.00 $1.98

50c Braces, Police - 33c

Sensational Values At Brass' Ladies' Shop To-Morrow!

Ladies SILK HOSE 23c

SILK HOSE 69c

White, shell grey, grain, champagne, blue, fox, flesh, evenglow, pink, alesan, black, pearl grey, moonlight, ecstacy, shadow, gun metal, atmosphere, nude, French nude, and many others. ALL WANTED SHADES

$1.98 Silk Vests - 79c

$4 Silk Bloomers $1.98

$3.50 Bobettes ALL COLORS $1.69

$6 Silk NIGHT GOWNS SHADOW PROOF SLIPS $2.99

$4 Silk Nightgowns $1.98

$2.50 Silk Vests - $1.19

$4 Silk Slips - - $1.69

HATS Reg. Values To $8

The latest creations, bought from makers who were eager for business and who were willing to sacrifice profit

99c

PURE SILK HOSE Finest Quality $1.69

Silk Chiffon HOSE $1.19

BRASS 345 GEORGE STREET

SPECIAL GEORGETTE SCARFS Reg. $3 $1.59

$5 Fancy SCARFS $2.49

Ladies Vests & Bloomers PEACH, PINK, ORCHID, WHITE ALL SIZES REGULAR 65c 4 FOR $1.00 29c

Be on Hand Early for these GLOVES!

Gloves FANCY EMBROIDERED TURNED BACK CUFF STYLES ALL SHADES AND SIZES 43c

ONE LOT OF CHAMOISETTE Suede Gloves REG. $1.50 75c

$2.95 French Kid Embroidered Cuff GLOVES, all shades $1.69

$3.50 Ladies' French Lambskin Embroidered GLOVES, $1.95

SPEAKERS DISCUSS PROBLEM OF CHILD

Many Addresses Given at Hope Religious Education Conference.

WELCOME, June 17. — The annual convention of the Hope, Township Branch of the Ontario Religious Education Association was held at Morish Church on Monday, June 13th.

There was a splendid attendance of delegates from all the Sunday Schools of the township but one.

Rev. J. F. Lane, of Canton, president, occupied the chair. After the devotional exercises in the afternoon, reports were heard from the superintendents of the different departments: Cradle roll, home, missionary, temperance, children's young people's and adult.

Two demonstration lessons were given. Mrs. Carrol, of Canton, presided at a primary lesson and Mrs. Gray of Garden Hill taught a Bible class. A round table conference on some of the problems that had arisen from the reports was conducted by Rev. D. R. Clare.

Rev. Llewellyn Smith, of Toronto, representative of the O.R.E.A., spoke of the value of teacher training. He said the chief problem of Sunday School work was to make it interesting enough. A teacher should make a study of the pupil more emphatic than a study of the lesson assigned. Bring the problems that affect the child's life into the teaching of the lesson. He mentioned one book, "Right Living," as being very helpful to the Sunday School teacher of boys and girls.

At the close of the afternoon service a very bountiful repast was served by the ladies of Morish Church to the delegates.

Rev. D. R. Clare, pastor of the church, led the devotional exercises for the evening service, and conducted the installation services for the new officers, who are as follows:

President—Rev. J. F. Lane.
Vice-president—Mr. R. C. Symons.
Secretary-treasurer—Mrs. Elliott.
Supt. of Adult Department—Harvey Dickenson.
Supt. of Young People's Department—Mr. W. E. Honey.
Supt. of Teen Age Boys' Department—Mr. Bannister.
Supt. of Teen Age Girls' Department—Mrs. Bristo.
Supt. of Children's Department — Mrs. Carrol.
Missionary Supt.—Mrs. D. Bebee.
Temperance Supt.—Mrs. B. McCulloch.

Sunday School Problems.

Rev. Mr. Crisall, of Perrytown, gave an interesting address on the "Problems of the Sunday School." He said the Sunday School was one of the problems of the Protestant Church. The Catholic Church has not the same problem, because they have the child in the church. It is time we planned for the child. The responsibility rests with the parent. Early impressions make foundations. Godly parents usually produce Godly children. When the parents are ungodly, the Sabbath School has to graft the good work into the little life. Too often the Sunday School is left to do the work of the parent. Parents are interested in the secular education of the child. They ought to be in the religious training. The Sunday School teacher has the biggest job in the world to-day, because the child of to-day is the man of to-morrow, therefore the Sunday School helps train the future nation. Some of the duties of the teacher are to know the lesson, arouse interest, know the pupils, visit the homes. Be an example at worship and be a strong personality. Be strong in the grace of God and remember God's commission.

Mr L. Smith was the next speaker. He said this was one of a hundred and eighty-five like conventions.

Aims of Sunday School.

He asked what was the aim of the Sunday School, and gave some answers:

1—A place for the child to go so parents could have a nap.
2—To keep the child out of jail.
3—To teach him the things he should know.
4—To teach the Bible.
5—To endeavour to train Christian character.

Some of the agencies:

1—A place beautiful and worshipful; an atmosphere of reverence.
2—Minimum amount of interruption from late-comers, secretaries, etc.
3—Weaving in suitable hymns.
4—Suitable Scripture.
5—Suitable phrases in prayer.
6—Graded lessons.
7—By living what you teach.

"What you are speaks so loudly, I don't know what you say."

The child likes to do what the elders do. Christian workers have a great task and God's challenge comes to all, "Feed my lambs."

Welcome W.M.S.

The June meeting of the Women's Missionary Society was held at the home of Mrs. R. C. Seymour, twenty-five members present.

As a recognition of the Confederation celebration, several patriotic hymns were sung, followed by prayer by the president.

Minutes of last meeting read and approved.

The corresponding secretary read a letter from the Dominion board, which gave appreciation of the past year and urged co-operation and systematic giving for the future work.

Superintendent of Christian Stewardship gave the allocation, $155, for the coming year.

Discussion of ways of providing for the needs of the Supply committee followed. It was decided to ask 50 cents extra from each home.

Literature secretary gave an interesting reading.

Mrs. R. C. Symons leader of Group "C" took charge of the programme.

She announced that Group C had chosen Miss Margaret McKeeler of India as their missionary. A brief review of her life was read.

Mrs. A. Runnals read the Scripture lesson, Math. 14:25-36.

The devotional leaflet "Faith and its obstacles," was given by Miss Helen Bosnell.

A much enjoyed duet was sung by Mrs. Bosnell and her daughter.

In response to the Watch Tower, Mrs. Martyn read a letter from Miss Rorke, her sister, in Japan.

Mrs. R. C. Symonds read a letter from her brother, Mr. Kelvin Bunner, describing the school where he taught in Africa.

Miss Thyra Martyn gave the address of a Chinese gentleman, Mr. Kov, on Chinese problems.

Northern Ontario was represented by rMs. W. Symons and Mrs. Clare on article on India's needs.

After an instrumental Mrs. Blake Symons gave a synopsis of the chapter of the study work.

Mrs. Rorke of Brantford, gave a few words of greetings to the society.

Group "C" were the hostesses for the social hour.

Personals.

Mr. and Mrs. Morley Taylor of Hamilton, Miss Edna Eastcott of Toronto University and Mrs. Eastcott, of Millbrook, visited at the homes of Messrs. Arthur and W. Lewis over the week end.

Mrs. E. J. Symons, Jr., and son, were in Toronto last week.

Mr. Ross Dickenson, captain of the Welcome baseball team, has taken a position in Peterborough.

Rev. E. W. Roland of Omemee, was a visitor at the parsonage Monday.

Mr. and Mrs. R .C. Symons visited the latter's parents, Rev. and Mrs. Bunner, of Bowmanville, over the week end.

Mr. and Mrs. Tolchard and daughter and Miss Marno of Toronto were guests at the parsonage on Sunday.

Among those from Welcome who attended the township Sunday school convention at Morish church on Monday were Mrs. Blake Symons, Miss Elsie Symons, Miss Thyra Martyn, Mrs. A. Runnals, Mrs. W. E. Lewis, Mrs. A. Lewis, Mrs. Staples, Mrs. J. Pearce, Miss Elva Pearce, Mr., and Mrs. Little, Rev. and Mrs. Clare, Mr. E. Martyn, Mr. C. Symons, Mr. and Mrs. Gordon Kellog, Mrs. J. Walker.

Mrs. Harry Martin and Mr. Ed. Martin motored to Toronto on Tuesday.

Above is shown Drayton Manor, Tamworth, Staffordshire(the stately English home of Canada's own Beatrice Lillie, screen favorite, who is now touring the dominion. In private life she is Lady Robert Peel, and her husband's ancestors include the famous premier, Sir Robert Peel, who organized the first London police force and after whom the constables were nicknamed "Peelers" and "Bobbies.' The Peel family once owned Gainsborough's famous painting, "The Blue Boy," and it graced for many years the walls of Drayton Manor shown above. The picture brought the highest price ever paid for an oil painting, when it it was finally sold to a purchaser from the United States.

A soapy dishrag, slapped across the face of a burglar by a housewife in Indianapolis, Ind., recently, put him to flight.

A "technical attache in public instruction" has been added by the Cuban government to the embassy in the United States. This official is to keep his country informed on the progress of education in this country.

The available horsepower from water is estimated to be 450,000,000, of which only about 30,000,000 is used at present.

Bears appear to be immune to tear gas according to tests made in Yellowstone Park, where they became too familiar with campers' supplies. A small black bear, the object of an experimental discharge of gas, did not even blink.

The walls of a bungalow erected by the town of Middleboro, Ky., to advertise the chief product of the district, are made entirely of bituminous coal, laid in mortar.

A British army regiment recently returned to England from Constantinople, having been absent for eighteen years and have done duty in eight different countries.

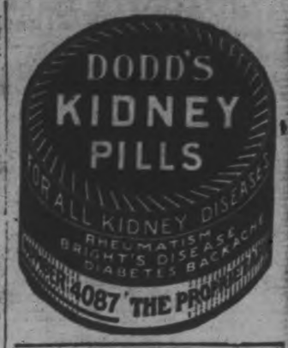

A well-equipped school of printing has been established in Montreal and 40 apprentices have enrolled in the free courses. This is the first trade school of its kind in Quebec.

The new Blucher Oxfords are making a "big hit"

Invictus
THE BEST GOOD SHOE
—always keeps its shape—

J. T. STENSON & SONS—Exclusive Invictus Agent

NUGENT'S FREE Delivery Service
Covers all parts of the city.
NUGENT'S DYSPEPSIA REMEDY 50c. Will relieve gas, acidity, indigestion and heartburn.
CHOCOLATES, Week-End Special - 29c lb.
NUGENT DRUG Co. | Frank Greatrix, Prop.
Phone 332 : : We Deliver : : 386 George Street

CHILDREN run more miles, kick harder, and scuff more toes than grown-ups, and naturally wear out more shoes.

And so Fleet Foot shoes have been built from the study of the wear and tear that growing boys and girls give shoes. Fleet Foot Shoes are built with DOMINION thoroughness and reinforced in the places where the heavy wear comes. They wear longer and give more protection to little feet than ordinary shoes.

Mothers—Fleet Foot Shoes are the most economical footwear for summer. They are most comfortable too, and allow little feet to develop as nature intended.

"TOT"—A white fabric sandal with crepe sole. Misses' and children's sizes.

"CREST"—A tan fabric, one-strap slipper with Re-ly-on sole. Misses' and children's sizes.

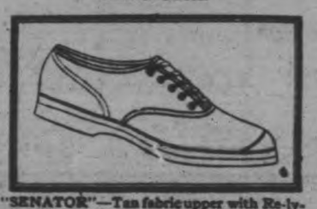

"SENATOR"—Tan fabric upper with Re-ly-on sole. Made in Balmorals and Oxfords, in all sizes for everyone

FLEET FOOT

Fleet Foot is a registered trade mark stamped only on genuine Fleet Foot Shoes

DOMINION RUBBER COMPANY LIMITED

13

Home Furnishing Company

FURNITURE Prices Exploded

Our June prices present an opportunity unequalled in this city for householders to share in more of those COLOSSAL BARGAINS so characteristic of this store. No such values as those listed below are obtainable elsewhere; and we are offering many others which will appeal as real money-savers to thrifty shoppers. New home-makers should compare our prices and quality before furnishing their house or apartment.

All-Steel Walnut Finish Bed Outfit
Complete $17.95

Consists of All-Steel Bed in walnut finish, Pure Felt Mattress with roll edge and Steel Spring. Our price, complete..... $17.95

PURE FELT MATTRESSES
Made of attractive ticking, with toll edge. Our price..... $5.75

DRESSERS, $14.50
In walnut finish, square mirrors and good size case, three drawers. Our price..... $14.50

ALL-STEEL SLIDING COUCHES,
Made of extra heavy steel and beautiful cretonne covering. Makes a couch by day or bed by night. Our Sale price..... $9.85

WINDOW SHADES, 69c
In all colors, green, white or cream. Regular $1.00 value. Our price, 69c

Dining Room Suite $75.00
In solid oak and contains Buffet, Oblong Extension Table and set of Chairs, upholstered in solid leather. Our price..... $75.00

FEATHER PILLOWS, $1.49 PAIR
Made of all pure feathers and extra heavy ticking. Per pair, $1.49

VERANDAH CHAIRS AND ROCKERS
In green or natural finish, with strong fibre seats. Wonderful value, from..... $2.50

HOME FURNISHING CO.
"The Store That Cannot Be Undersold"
Phone 1428 H. Florence 208 Charlotte St.

GEORGE VAN VOLKENBURG IS NEWLY-ELECTED PRESIDENT OF NORTHUMBERLAND TORIES

Conservative Association Convention Held at Warkworth Sees Need For Activity.

OTHER OFFICERS.

President-elect Voted Against Government Control, He Tells Audience.

CAMPBELLFORD, June 17.—The annual meeting of the Northumberland Conservative Association was held at Warkworth yesterday afternoon, with Retiring President F. D. Boggs, K.C., presiding. In his opening remarks, Mr. Boggs urged upon the electors the necessity of being up and doing, and thereby making their association a live institution. It was the duty, said the speaker, of everyone to work, particularly those who hold office. He assured the convention that when proper leaders were elected the Conservative party would come into its own.

There being no "reports of committees" nor "general business," the election of a chairman was proceeded with. Sam. Nesbitt being elected, Col. Boggs vacated the seat for the newly elected chairman, Mr. Nesbitt said there was no reason why Northumberland should be lost to the Conservative ranks. Explaining that the convention had much business before it, he proceeded at once to the election of officers.

President Elected.

George Van Volkenburgh was the unanimous choice for the presidency of the association. He reminded the convention that he had voted against the Conservative Government in the last Provincial election, and further stated that he did not agree with the Government on Government control, but now that it was law he is solidly behind it. "If I am of any use," said the President-elect, "I will help the Government to carry out Government control. I have no regrets, but I am now solidly behind Government control."

The election of the other officers proceeded without interruption, with the exception of Miss Clara Field, who when nominated as 2nd Vice-President, said that she was not a dyed-in-the-wool Conservative.

The following are the officers elected:

President—George Van Volkenburg.
Vice-President—O. F. Allison.
2nd Vice-President—Miss Clara Field.
3rd Vice-President—Miss Mulholland.
Secretary-Treasurer—A. R. Willmott.
Township Vice-Presidents—Hamilton Township, Robert Earl Drope; Haldimand Township, S. Leach; South Haldimand, Frank Wolfraim, Haldimand Centre, H. Bellcock; Alnwick Township, Charles Cregg; Cramahe Township, George Brown; Percy Township, Dr. Allen; Brighton Township, Walter Ames; Murray Township, N. R. Hart; Seymour West, W. A. Wynn; Seymour East, Robert Lynn; South Monaghan, Alex. Anderson; Brighton Village, W. W. Porte; Cobourg, Arnold Hall; Campbellford, Robert Lowry; Coleman, Dr. J. R. Hancock; Hastings, Dr. Hess; Roseneath, Wm. Murphy.

Delegates Appointed.

The next order of business was the nomination of delegates to the Winnipeg convention in October. Six delegates were to be elected and six alternates named. When fourteen had been nominated, Harry Phillips asked to have his name taken off in order to get a larger representation from the country. Most of the farmers nominated stated that it would be impossible for them to leave the farm during October. It was suggested by a nominee that a committee select the delegates from those nominated. This was strongly objected to by Miss Field, who demanded that a ballot be taken. Mr. Dundas then moved the election by ballot, and when put to the convention, carried by a large majority. The result of the ballot was as follows: Col. F. B. Boggs, K.C., Mrs. Boggs, James Grieve, W. S. Grills, Miss Clara Field. The alternates are: Harry B. Phillips, Frank Field, K.C., Alfred Eggleston, Sam. Nesbitt, Mrs. Sam. Nesbitt, and Mrs. Maybee.

Need of Policy.

M. E. Maybee, M.P., congratulated the president upon his appointment, and expressed pleasure at meeting once again the Conservative stalwarts of Northumberland. "On the face of the last campaign," said Mr. Maybee, "it looks like a set back." Continuing he said that the time was not far distant when the Conservatives would come into their own. The development he said was due to the National Policy of Sir John A. MacDonald. The present administration point out a trade balance but it is only so with Great Britain. Our raw material is going to the U.S.A. The administration at Ottawa, said Mr. Maybee, has no definite plan to pay off the National debt. The principal move into the customs inquiry, he said, was made by the Conservatives, and the inquiry has saved Canada millions of dollars.

Regarding the Winnipeg convention Mr. Maybee said: The National Convention is one of the greatest events. In justice to Hon. Hugh Guthrie, he wanted to say that Mr. Guthrie had certainly made good. He had put his best efforts into the work, and when a critical situation arose he was equal to the occasion.

F. J. McArthur.

"The last time I had the honour of appearing in Warkworth I was elected as your standard-bearer. No matter who the candidate may be at the next election, we will win. You cannot keep the Conservative Party out of this riding," declared Mr. McArthur. "No one need apologize—we welcome all who were misguided back again. Has anyone seen strong drink flowing and gushing down the streets of Warkworth as our opponents told us it would do? We have a leader who is a leader indeed—a politician and a gentleman. Col. Price has none to equal him—not even Mr. Raney. Charles McCrea is the prince of the northland. Dr. Monteith is reducing taxation as he promised he would do. Mr. Henry is not one of those smooth, hand-shaking politicians; he is a road builder. Dr. Godfrey is not enjoying good health."

Mr. MacArthur advised the chairmen of all the different wards to have constantly in mind the great Conservative Party. Concluding, Mr. MacArthur said: "The first thing Cabinet Ministers say is, 'How are things down in Northumberland; they are deeply interested in Northumberland.'"

T. H. Stinson, K.C., M.P.

After expressing pleasure at being present at the convention, Mr. Stinson said that the association was to be congratulated on such a fine turnout on such a nice June day. 'I am going to disabuse you rminds at the very outset regarding any long speech," said the speaker. There is no election in sight, therefore, no long speech is required. I was pleased to come down with my room-mate, Mr. Maybee. Mr. Maybee's strong point is in making friends. He knows how to make friends and he knows how to keep them. If I were selecting a candidate I would not select the man who always want to talk on the floor of the House. A man can do the greatest good in the friendship he makes and the influence he exerts in the caucus. He is the most useful representative. We have a few men who take a great deal of time on the floor, but they are not the men who carry weight in caucus.

The Conservatives were elected with 116 members, said the speaker, they laid bare the maladministration of the government and go to the people. They come back with reduced numbers—wonder if the voters want a business administration? It sometimes makes a person question if the people are really thinking. Is there anything wrong in the Conservative party? There can't be anything wrong in the principle of protection. I am deeply interested in the Winnipeg convention, continued Mr. Stinson, and I am pleased to see that this convention is manifesting such great interest. We have diversity of opinion; there are a great many out to get the leadership. Leadership is a great asset. Hon. Hugh Guthrie has led the party well. He has united the party. There was not one controversial question last year.

Georgian Bay Fight.

The fight on the Georgian Bay canal ,continued the speaker, was continued by Conservatives, and the credit for killing the bill should go to the Conservatives. To the credit of the Conservative party is Confederation, the Canadian Pacific Railway, and the conduct of the Great War. Hundreds of millions spent in connection with the war and not a dollar questioned.

Concluding, Mr. Stinson said: "If Canada can keep her judiciary pure, and her politics clean, we are bound to be the greatest nation on earth."

The convention was brought to a close with the singing of the National Anthem.

American watches have a tendency to slow up in London. The fault is blamed on the change of atmosphere.

The bagpipe did not originate in Scotland. It can be traced to ancient Persia, and, by inference, was played in Chaldea, Egypt and ancient Greece.

No army, no taxation, no motor cars and no roads—that is the record of Andorra, the strange little republic in the Pyrenees between France and Spain.

PHOTOGRAPH IS ONLY ADDRESS

Here is a letter on which a photograph was the only address. Canadian postal authorities got it to its proper destination. J. Loxton Rawbon, who is an authority on the restoration of fine oil paintings, received it. Herbert P. Heming had seen one of his newspaper articles in Victoria, B. C., and having a picture that needed attention, he wrote to Mr. Rawbon. Instead of addressing the letter by hand he clipped the newspaper picture as shown above, and with very little delay it was delivered in Toronto, Ont. So far as the post office knows this is the first envelope to cross a continent pictorially addressed.

GRAFTON'S

MID-SUMMER SALE of SURPLUS STOCK

During this Great Annual Event Price Reductions ranging from 25 per cent. to 50 per cent. will be in effect. The merchandise that is offered for this sale is the same high-grade which characterizes the Grafton Stores the year round, no special sale merchandise is offered, nothing presented but fine standard goods. Come in and see these startling price reduction and fine values. We would prefer that you make a personal inspection rather than order by mail, for these wonderful values must be seen to be appreciated.

Suits For Men and Young Men

Every garment that is offered in this great Annual Sale is from our regular stock and has been tailored in accordance with the high standards which characterize Grafton Clothing. They are most correct in style and the quality throughout represents the finest fabrics the market affords. During this Sale our record-breaking price reductions offer our customers values which defy comparison.

All the most popular styles are represented in this Sale for young men and older men and all sizes are available, as well as all the latest models. We are offering a wide selection of materials, including fine English serge, herringbones, pencil stripes, fine worsteds and splendid patterns in new tweeds.

SALE PRICE	SALE PRICE	SALE PRICE	SALE PRICE
$25.00	$19.75	$12.50	$10.00
For Values up to $30.00	For Values up to $25.00	For Values up to $19.00	For Values up to $15.00

Boys' Suits

8 to 16 years

This attractive assortment demonstrates general excellence of Grafton Clothing. All the best materials are to be found in this wide selection, and we are presenting a wide variety of popular materials with 2 Bloomers or 1 Bloomer and 1 Long Trousers with each Suit.

Sale **$5.98** *Price*

$6.98 $7.98

Extra Special Boys' Suits

While They Last

Sale **$4.98** *Price*

$6.98 $9.98

These are large size Boys' Bloomer Suits. Sizes 34 to 38 only. Reg. value $10.00 to $18.00.

Men's and Boys' Furnishings

Astounding Values in Furnishings for Men and Boys during the great Surplus Stock Sale of Grafton-made Clothing from our own Factories.

DRESS SHIRTS

Or Outing Shirts. Thousands to choose from. Some with collar on and some with collar to match. A wide range of materials to select from, and all priced to effect a quick clearance. Note the unusual savings:

$2.00 values, clearing at $1.45
$2.50 values, clearing at $1.65
$3.00 values, clearing at $1.95

SOX

We have included in this great clearance the latest popular colors and designs in English Cashmere, Pure Silk, Silk Lisle and Cotton.

35c values, clearing at 25c
50c values, clearing at 35c
$1.00 and $1.25 values, clearing at 75c

UNDERWEAR

The assortment includes all sizes and choice of Two-Piece Balbriggans and Combinations in Soisettes, Nainsooks and Balbriggans.

TWO-PIECE.

65c values, clearing at 45c
75c values, clearing at 59c
50c values, clearing at 39c
$1.25 values, clearing at 75c

COMBINATIONS

85c values, clearing at 50c
$1.00 values, clearing at 65c
$1.25 values, clearing at 75c
$1.50 values, clearing at $1.00
$2.00 values, clearing at $1.25

WORK SHIRTS

These Shirts are the finest values obtainable, and we urge you to come in and make your selection early, before our stocks are depleted.

$1.50 values, clearing at $1.00
$1.75 values, clearing at $1.25
$2.00 values, clearing at $1.48

HANDKERCHIEFS

15c values, clearing at 10c each, or 3 for 25c
25c values, clearing at 18c each, or 3 for 50c
35c values, clearing at 25c

NECKWEAR

Here is an opportunity for particular dressers to secure a fine range of Neckwear at half-price. Come early.

50c and 75c values, clearing at 35c
$1.00 values, clearing at 50c

SWEATERS

In coat style or the fancy jacquard pullovers with V neck.

$2.50 values, clearing at $1.89
$2.95 values, clearing at $1.95
$3.00 values, clearing at $2.38
$3.50 values, clearing at $2.75
$4.00 values, clearing at $2.95

BOYS' BLOUSES

Regular 85c value, clearing at 59c

BOYS' GOLF HOSE

Cotton Golf Hose, regular 50c values, clearing at $1.00
Cotton Golf Hose, regular 50c values, clearing at 25c
Lisle Golf Hose, regular 75c value, clearing at 39c
Lisle Golf Hose, regular 95c value, at .. 50c

BOYS' LONG STOCKINGS

This offering is one of our outstanding features for this Sale, and represents a super-value which will create many new friends for us.

Long Stockings, regular 50c value, clearing at 35c
Long Stockings, regular 35c value, clearing at 19c

PYJAMAS

Regular $2.50 value, clearing at $1.59

BOYS' DRESS SHIRTS

Dress Shirts, separate collar to match, $1.50 values, clearing at $1.00
Dress Shirts, separate collar to match, $1.75 values, clearing at $1.25

BOYS' CAPS

Caps, regular 75c and 95c values, clearing at 50c
Caps, regular $1.25 value, clearing at .. 95c

BOYS' SWEATERS

This line includes a popular fancy jacquard pattern, and are displayed in the popular V-neck styles and pullovers. A fine value.

Sweater, V neck pullovers, fancy jacquard patterns, regular $2.50 and $3.00 value, clearing at $1.89

BOYS' UNDERWEAR

Underwear, Shirts and Drawers, balbriggan, regular 50c value, clearing at 35c
Underwear, Combinations, regular 75c values, clearing at 50c
Combination Athletic, naincheck, regular $1.00 value, clearing at 65c

GRAFTON & Co. LTD.

FROM MAKER TO WEARER

381-383 GEORGE ST.

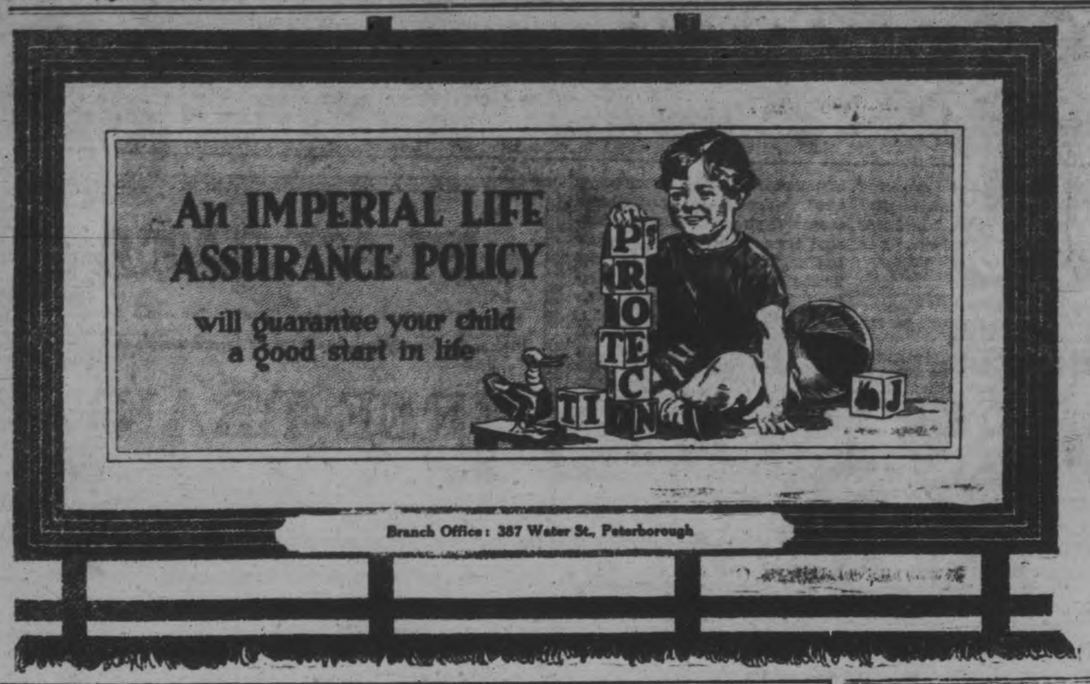

COMMUNISTS MEET IN TORONTO TO-DAY

Three Day Convention Will Consider Questions of Policy and Activity.

TORONTO, June 17 (Canadian Press).—About 75 members of the Communist Party of Canada, representing all sections of the Dominion, met here today for the first session of a three-day convention. Leading matters for discussion are the raid on Soviet House in London, England, and subsequent development; the building up of the "Left wing" movement in Canadian Labor; the proposed increase in propaganda, and the proposed effort to strengthen the Communist movement among women and children.

ART TREASURES OF LITTLE VALUE

Many People Think Old Paintings Must Be of Great Price.

TORONTO, Ont., June 17 (Canadian Press).—"Art treasures," with neither artistic nor commercial value, are a ever present problem to curators of art galleries throughout Canada.

According to E. R. Greig, curator of the Toronto Gallery of Art, hundreds of persons, living for the most part in the rural districts, labor under the delusion that any picture which has been a family possession for half a century or longer is a collector's piece worthy of gallery prominence.

Many a farmer believes that the crude copy of a famous painting which has decorated his home and that of his father before him is the handiwork of the Old Master himself. And, by letter and in person, they beseige the art galleries, seeking valuations upon atrocities in oil and water; in steel engravings and in cheap color prints.

"We feel that it is our duty to instruct the public in the true values of pictorial art," remarked the curator; "but naturally we cannot disseminate technical knowledge very widely among totally untrained laymen. I give every attention possible to the letters which pour in here following every exhibition, but I cannot put a price upon the majority of the pictures that are sent to me—simply because they have no value whatever, save that which sentiment may attach to them.

"Of course we may some day stumble upon a real 'find' among the flotsam and jetsam which comes to us from back parlors and dusty garrets. That possibility is always before us, but up to now it has not materilized."

Frequently a letter unfolds a pathetic tale of misfortune, which has driven the writer to seek a market for a revered family heirloom.' The most touching item in this category which recent months have brought to the Toronto gallery accompanied a faded framed valentine of mid-Victorian vintage. The smirking visage of a young buck of that period is surrounded by a wreath of once gaudily painted flowers. Below, runs this inscription:

"My Valentine re'er shall have cause to regret
The ardent wish true love enforces;
No pains and no penalties ever shall threat
And nothing but death shall divorce us.
All titles and honors I'd gladly resign
To be my dear charmer's approved Valentine."

The owner of this tribute of love believed that it must possess value if only by reason of its age. It was sent to her when she was a baby and kept by her mother, to be treasured later by herself. Now she is old and feeble, but despite her years is working to support a blind husband.

Steel engravings are a still more fruitful source of delusion, according to Mr. Greig. Most of these are of churches or buildings of historic interest in England. Occasionally one is disposed of for a dollar or two to a buyer who has a personal interest in the locality depicted; but the great majority can be only returned to the astonished senders with tactful letters of explanation.

Used Cars
Good Buys

Ford Touring .....$35.

Ford 1-Ton Truck, in good condition .....$225.

Chevrolet Coupe ..$295.

Chevrolet 1926 Touring, in good condition.

SELKIRK and ELLIOTT
171-175 HUNTER ST.
Phone 98 Peterboro

NEW PASTOR IS INDUCTED

Rev. J. R. Kennedy Becomes Minister of Omemee and Lakevale Congregations.

PRESBYTERIAN

OMEMEE, June 17. — A very impressive and pleasing service was held in St. Andrew's Presbyterian Church on Wednesday afternoon, when the Rev. J. R. Kennedy was inducted as pastor to Omemee and Lakevale congregations.

Beautiful floral decorations were artistically arranged on the communion table and the pulpit.

The service was conducted by the Moderator, Rev. J. R. Riddell of Millbrook.

Following the Scripture lesson and prayer the choir rendered a pretty number, entitled "Sweeter as the years go by."

A letter of regret from Rev. Wm. Cross of Toronto, expressing his inability to be present, and extending his best wishes for future success and happiness, was read by the Moderator. Other regrets were received from Rev. Mr Currie of Lindsay and Rev. D. A. Thompson of Hastings.

Rev. George Aiken of Norwood, upon whose lot it fell to deliver the sermon he having been the most recent minister inducted in this Presbytery, delighted the congregation with his message. He chose for his text the words found in St. John 3: 16, "For God so loved the world that He gave His only begotten son, that whosoever believeth on Him should not perish but have everlasting life." In part Mr. Aiken said: "In the material world we are accustomed to measure things at a certain standard. For each particular thing we always resort to some type of measurement; for instance if it is cubic feet we use the cubic measure, or if liquid we use the liquid measure of pints, quarts, etc., and everyone understands the application. But we do not apply these in any other way. We do not speak of charity being so long, good-will so deep, or love so broad, and yet we can use dimensions in speaking of the love of God. When we consider the text we see the breadth in the first part, "For God so loved the world." God loved the world, not only one race but His love extended to all men. The unfortunate thing is that all people have not received it. They have rejected it. God's love is streaming down upon us as the streamers from the sun. God loves the people in far-away lands whose customs and conditions are not ours. We are inclined to turn away when we see something that is ugly, but it is not so with God. He loves everyone, and it is our own fault if we do not receive it. It is not God who takes it from us; it is we who thrust it away. Then the length—God might take away all wickedness out of the world and there would be no need to strive to be good—"He gave His only begotten son." It was not easy and must have caused a great deal of suffering. We have a fine illustration of mother love, when we consider what sacrifices she makes in order to give her children the luxuries she was denied. The love of God is much greater The length of God's love was this in order that our sins might be forgiven. It was the death of one for another. He died as a friend for a friend. We think of the depth in the last clause—His giving up His royal estate in heaven in order that He might dwell with men and that we might be saved. He went off into the wilderness to pray away from the busy world. Jesus Christ became tired at times. He knew what temptation was, and He knows what we endure. The depth of God's love is—that God comes into Christ to live in order that we might be like Him and attain this height, not in a haphazard way, but that man might undergo a training in life. Our earthly life is only a transition from here to the hereafter. It is here we develop life. Will it be worth turning over to God? It is not our's. It is returnable, and let us ask ourselves the question—What kind of a life shall I return to God? Will it be in perfect order as He expects our lives to be, so that at the end of our earthly days we shall live on for evermore. Life here is one of a certain amount of happiness and love. Life hereafter is one of everlasting activities and everlasting love. The height is that we shall have everlasting life so that we shall find a place in that home hereafter, that where He is we may be also.

The choir again rendered a selection "March on." This was followed by the Induction service conducted by the Moderator after which the right hand of fellowship was extended to the newly-inducted pastor by the elders of Lakevale and Omemee congregations.

Address to the Minister.

The address to the minister was then given by Rev. J. Riddell, who took for his subject, "Lovest Thou Me?" Love is the essence of life, the reality of life. Jesus asked this question of Peter, and it comes to us all. "Thou," it is personal, as it comes to each and everyone. What are we to think of Jesus when He said, "Lovest thou Me?" It was the person whom Jesus knew that He asked this question of. It is our duty to declare unto humanity this Jesus—He who lived among us and was raised as a spirit. It is a very hard problem to declare Jesus in the face of conditions of to-day. Jesus came among men in meek humility, as a carpenter. Was it a natural thing for people to accept Him? Would it be to-day? When we understand the humility of Jesus it seems to make it difficult to accept Him as a great person, but it was in this humility that He came. There is the narrow gate and the straight way and the wide gate and the broad way. It is through this narrow gate that the minister desires to lead his congregation.

In closing, Mr. Riddell said, "As you move among the people, whom you are ministering to, mingling with their joys and with their sorrows, may you proclaim unto them the Man of Sorrows and acquainted with grief."

Obligations of the Congregations.

"The Obligations of the congregation to the Minister," was ably presented by Rev. Victor Walker of Janetville. He congratulated the congregation on keeping together for the space of over two years without a resident pastor and also expressed the thought that they are now rewarded in their choice of the Rev. J. R. Kenendy, as pastor. His brief talk was summed up in these four words: "Be of Active Service" in the work of the Master.

Supper was served in the Sunday school room to the large congregation present and a social time enjoyed, the tables being decorated with lily of the valley, tulips and lilacs. The sister congregation of Lakevale was well represented, as well as visitors from Lindsay, and elsewhere.

After all had been served at the sumptuous repast the newly-inducted pastor addressed the gathering briefly to the delight of all.

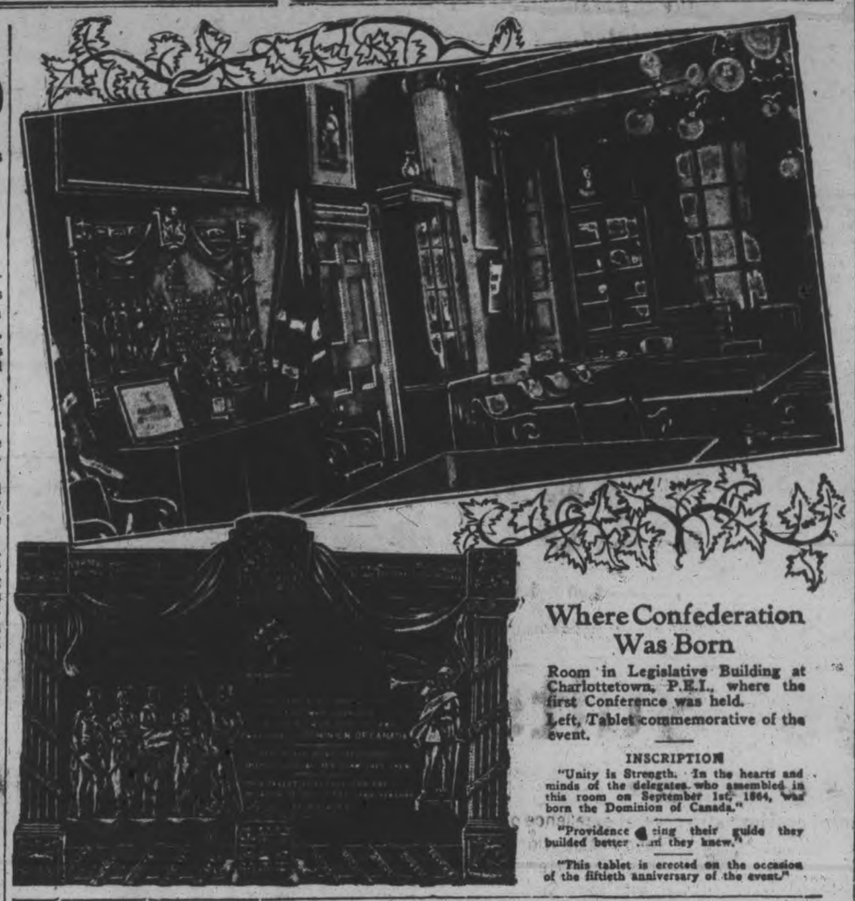

Where Confederation Was Born

Room in Legislative Building at Charlottetown, P.E.I., where the first Conference was held.

Left, Tablet commemorative of the event.

INSCRIPTION

"Unity is Strength. In the hearts and minds of the delegates who assembled in this room on September 1st, 1864, was born the Dominion of Canada."

"Providence guiding their guide they builded better than they knew."

"This tablet is erected on the occasion of the fiftieth anniversary of the event."

In the autumn the bee, that hard-working and order-loving insect, often gets drunk. It feeds on over-ripe plums, and the alcohol they contain sometimes intoxicates it.

English bell-founding is now so highly regarded that orders for bells are now being received from Dutch and Belgian towns, though the low countries are the home of the carillon.

The original garret in which Charles Dickens visualized his famous character, Little Dorrit, has been located in what is now a printer's establishment in London.

We Handle the Coleman Lines
H. T. MILLARD
225 Hunter St. 'Phone 234

GODFREY REALTY CORPORATION

6% First Mortgage 15-Year Sinking Fund Gold Bonds

Owners of Confederation Building, corner St. Catherine Street and McGill College Avenue, Montreal.

The security for these Bonds is exceptionally strong. The land has been valued by Ernest Pitt & Co. at $933,500 and the finished building by Ross and Macdonald at $1,438,400, a total of $2,371,850 securing a First Mortgage of $1,500,000.

Net Income, allowing 10% for vacancies, is estimated at $191,000—more than twice the Bond interest.

Ready marketability is assured by the operation of the very substantial sinking fund.

We recommend these Bonds for a safe investment at the attractive price of

98 and accrued interest, yielding over 6.20%

Write for descriptive circular.

W. A. Mackenzie & Co. Limited
C. S. Pettit, Member, Toronto Stock Exchange
67 Yonge St. - Toronto

Hooked! you bet he's hooked
Some little scrapper He's given you a battle. Your blood tingles—your heart pounds as you lead him to the net.

You'll get *more* battles like this—*more* fishing if you go with a Johnson. The new 1927 Johnsons are here. Come in—inspect them.

The Peterborough Canoe Co., Ltd.
Peterborough
Johnson
Outboard Motors

FISH AND FEEL FIT!

Are you ready for the muskies and bass on July 1st? If not, let us equip you with a fishing outfit. We carry a complete line of Baits, Trawling Lines, Casting Lines, Rods, Reels, etc. Maybe you need a Bicycle to get you around to the fishing holes. If so, see us. We have a complete line-up of 'Masseys.' All kinds of Repairing, such as repairing tennis rackets, bicycles, fishing rods, etc.

White's Cycles & Sports Ltd.
212 CHARLOTTE STREET.
Peterboro's Largest and Best Sporting Goods and Bicycle Store.

Last Chance
One More Wonderful Day Of Big Bargain Selling at
P. BLACK'S
16th Anniversary Sale

It's astonishing how this Sale has kept up during the past two weeks. We have been delighted with the response to our splendid bargain offerings every day. And we desire to thank our customers for the confidence they have placed in our goods and prices. Read the story of our very special offerings for tomorrow—the last day of this successful Sale:

Special Purchase Sale of Dresses

PRINTED SILK CREPE, GEORGETTE, JERSEY AND FLAT CREPE

Summer Dresses

A most unusual offering, involving as it does the very newest summer styles and colors, for sport wear, dress wear and evening wear. Should sell up to $25.00. Anniversary Sale Prices, only .....

$14.50 and $16.50

UNUSUAL DRESS OFFERINGS

One group of regular $10.00 Afternoon and Sport Dresses. The last word in style, high colors and pastel shades. Fugi, silk crepe, crayshene, voiles and silk and wool jersey. Also black and white flowered. Short or long sleeves. Sizes 16 to 42. Regular $10.00, for, only .....

$4.98

EXTRAORDINARY DRESS OFFERING

One large group of regular $15.00 value Afternoon and Sport Dresses. The choicest styles of the season. New shades. Printed crepe, double fugi and crayshene. Sizes 16 and 20 and 38 and 44. Will go at .....

$8.50 and $9.50

MILLINERY SURPRISES

Hundreds of new Hats to choose from at these low prices, from .....

25c, 49c, 98c, $1.49

NEW SUMMER HATS

Large Brim or Small Crocheted Matron's Black Hats, coloured to suit your Dress.

BLAZERS

In sport check or plain colors. Newest and smartest garment ever shown to suit wash dresses. Should sell at $8.00. Sale price .....

$4.49

NEW COATS ARRIVED

Owing to the large demand for Navy and Black Coats, we have secured some good values in fine tricotine and Poiret twill, fur trimmed. Regularly sold for $25.00. Now offered to you for .....

$15.00 and $16.50

Coats in light colors and beige and navy. Prince of Wales style. Sizes 16 to 20. Value up to $20.00, for, only .....

$8.00 and $12.50

If you are looking for something really different at the smallest possible cost, don't fail to be here on the last day of our 16th Anniversary Sale tomorrow or tomorrow night. Be sure of the place—

P. BLACK'S

TWO BUSY STORES - Cor. George and King Sts.

In salvaging the German battleship, Hindenburg, which was scuttled in Scapa Flow, divers have to patch up 700 holes. The cruiser weighs 27,000 tons and is estimated to contain 6,000 tons of water.

JOIN THE SAFE DRIVERS' CLUB

June 13 To June 18 Peterborough Safety Week June 13 To June 18

Hudson - Essex CARS

Acknowledged to be the best value on the market. For ease of handling, riding and power they are supreme.

Essex Six, 25 to 30 miles per gallon of gas.

Hudson Six, 16 to 20 miles per gallon of gas.

Let us demonstrate, and we feel positive that the car will sell itself to you.

Brewer Motor Sales

'PHONE 192. 131-135 BROCK ST.

Up hills on power

Down hills on Raybestos

"SERVICE THAT IS SERVICE"

RAYBESTOS SERVICE STATION

GILLESPIE'S GARAGE

'PHONE 950. 378 AYLMER ST.

DEPENDABLE

Our definition of service is good work, at fair prices, done quickly and delivered when promised.

WE SPECIALIZE ON REPAIR WORK FOR ALL MAKES OF CARS.

Dodge Brothers Motor Cars — Graham Brothers Trucks

V. M. EASTWOOD

SALES AND SERVICE

'PHONE 943 - - - CORNER WATER AND BROCK

Howson Garage

EXPERT BATTERY SERVICE

FULL LINE OF ACCESSORIES AND TIRES

Chevrolet and Oakland Cars

388-390 WATER ST. 'PHONE 1347.

I. T. LILLICO. J. K. HUGHES

ONE OF THE TWELVE WORST OFFENDERS OF THE PRINCIPLE OF "SAFETY FIRST" IS THE MAN WHO DRIVES A CAR WITH POOR BRAKES.

Also, there is no excuse for this really criminal neglect. The city and country are full of competent garage men, who gladly test your brakes free, and either adjust them or reline them as required at a fraction of the cost of repairs following an accident.

MUST HAVE TWO GOOD BRAKES.

"Under the Motor Act, every automobile is required to have at least two good and efficient brakes," says Inspector Hood. "If this regulation is properly carried out many accidents could be prevented, which otherwise could not be avoided, though, of course, good judgment and a clear head are also needed. The police have authority to prevent an automobile being driven which is known to have defective brakes.

"Should an automobile driver run a person down and kill him, the police must immediately arrest that driver and lay a charge of manslaughter against him. His car is immediately examined, and special attention paid to the condition of the braking system. If the brakes are defective, the case against the driver is so much worse. Every automobile driver should have the brakes on his car regularly tested," he added.

There is no excuse for the man who tries to pass off his responsibility for an automobile accident with the stock phrase: "My brakes wouldn't hold." He is a twin brother to the man who "didn't know it was loaded." Brakes very rarely suddenly fail to hold, unless a brake rod snaps, which is not very often. The brake bands gradually wear down, and therefore need attention and adjustment from time to time.

HAVE BRAKES ADJUSTED IN TIME.

Some automobile drivers continue driving their cars without any attention being given to the braking system. They carry on, not realizing the danger they are to themselves and to others, until a serious accident brings a rude awakening. Poor brakes on an automobile give their warning a thousand times a day, especially in city traffic. Then is the time to have them adjusted, and, if necessary, relined. The cost is small when compared with damage claims, hospital and doctor bills. A few dollars will pay for the best of brake-lining and adjustment. Many garages in this city are giving free brake inspection service. The wise driver will take advantage of this service, and have his automobile brakes often inspected and tested.

It does not take long to have new brake bands put on a car with modern electrical equipment, such as many of the Peterborough garages have installed.

Safety weeks have been carried out successfully in many Canadian and United States cities during the past year. Good results have been reported in practically every case, especially in the reduction in the number of automobile accidents.

Moral: "See to your brakes."

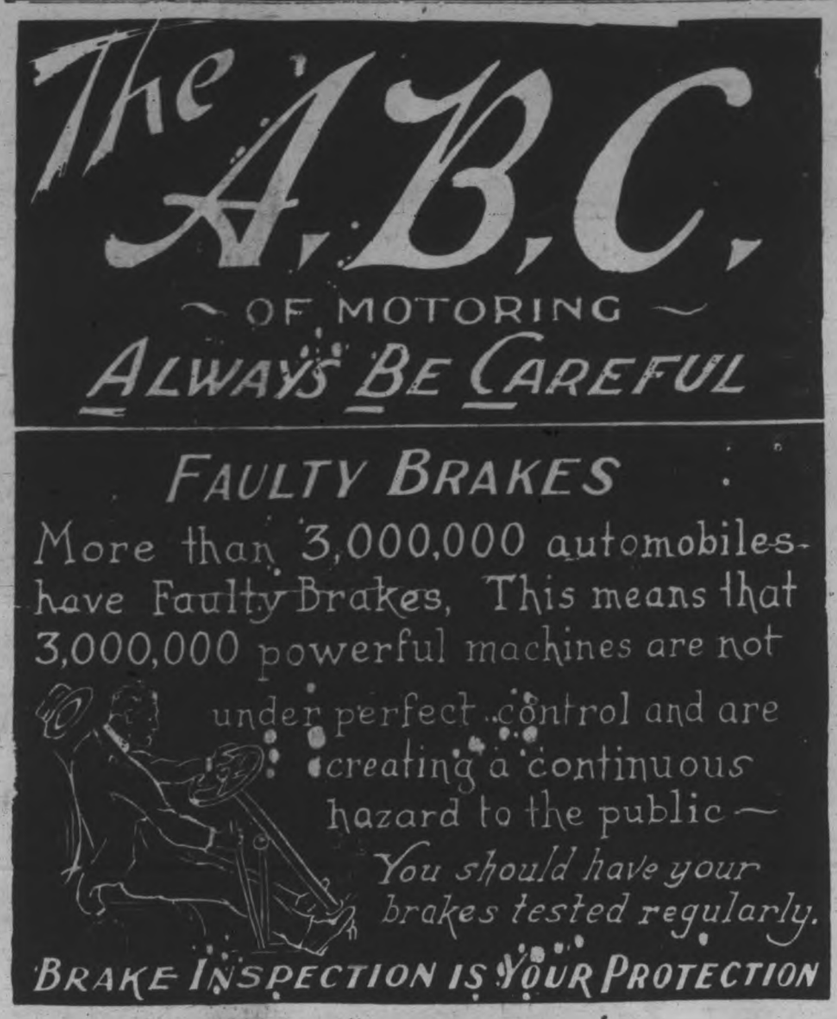

GOOD TIRES

Avoid accidents. Don't take a chance. A blow-out might cause you to loose control of the steering wheel and wreck the car. Practise SAFETY FIRST.

The TIRES we sell are well built, dependable, will give long mileage, the heavy non-skid treads will hold your car on the slippery roads, and they cost no more than inferior makes.

All sizes at a price To Suit Every Purse

WEEK-END SPECIALS

30 x 3½. Standard Cord, **$7.75** | 29 x 4.40 Balloons..... **$8.95** | 30 x 3½ S.S. Cords... **$9.50**

We also have a complete range of Tires with slight tread imperfections, at reduced prices. It will pay you to look them over.

OPEN EVENINGS **J. W. WATSON** 446 GEORGE ST., PETERBORO

PETERBORO'S LARGEST TIRE DEALER

Do Not Fail to Ask for One of Our Road Maps

No Guesswork With Willard Batteries

They are always dependable and are famed for giving the greatest uninterrupted service per dollar of battery cost.

ALDOUS & METCALFE WILLARD BATTERY MEN 197 HUNTER W. 'PHONE 266.

PLAY SAFE

The law demands that every car owner shall have his brakes in condition to stop at a moment's warning.

FREE BRAKE INSPECTION

on all makes of cars by an expert at Reid & Sons. Drive in now. You owe this protection to yourself and others.

Our Asbestonas Brake Lining Machine

assures accuracy, longer life, all-round satisfaction and speedy service. Try us when your brakes need Re-Lining. All sizes of Asbestonas Lining in stock.

Studebaker & Erskine Cars

ARE ALL EQUIPPED WITH FOUR-WHEEL BRAKES

They stand supreme in motor car value, and are SAFETY FIRST in construction.

REID & SONS

SKILLED MECHANICAL SERVICE

STUDEBAKER AND ERSKINE SALES AND SERVICE

PHONE 54 326 AYLMER ST.

FOR SAFETY FIRST BUY A

Star Car

Four or Six With

Locomotive Shoe Brakes

Selkirk & Elliott

171-175 HUNTER STREET

'PHONE 98. PETERBORO

We are Exclusive Service Station for the

Johns-Manville Brake Lining

FREE INSPECTION PROMPT SERVICE

Our Lining Has Been Proved to be Long Wearing and Very Satisfactory

Magee's Garage

PHONE 1050 211 HUNTER STREET

JOLLY JINGLES By Graham Hunter

Sold only at HOOPER'S CANDY STORES

First Draft of Confederation Pact

Facsimile of portion of Sir John A. Macdonald's first rough draft of the British North America Act.

Be it therefore enacted &c
It shall be lawful for the Queen with the advice of Her Privy Council to declare (or to authorize the Governor General of British North America to declare) by Proclamation that the said Provinces of Canada, Nova Scotia and New Brunswick upon from and after a certain day in such Proclamation to be appointed, which day shall be within Calendar months after the passing of this Act. shall form and be one United Province under the name of "The Kingdom of Canada" and henceforth the said Provinces shall constitute and be one Kingdom under the name aforesaid upon, from and after the day so appointed as aforesaid. &c -

The Executive Government of the said Kingdom of Canada to and shall be vested in Her Majesty the Queen her Heirs and Successors

ART ASSOCIATION REPORTS

It is my privilege and pleasure to submit the following as the annual report of the activities of the Peterborough Branch of the Canadian Women's Art Association for the year 1926-27.

Under the leadership of our enthusiastic President, Mrs. Blackwell, the year has been one of exceptional interest, and great progress has been made in every way. In October a bond of $100.00 was purchased, and at the May meeting the treasurer's report showed a balance of $179.74.

The officers for the year were as follows:

Hon. President—Mrs. Mercer, of Toronto.

President—Mrs. Wm. Blackwell.

1st Vice President—Mrs. J. E. R. Munro.

2nd Vice President—Mrs. F. C. Neal.

3rd Vice President—Mrs. G. N. Gordon.

4th Vice President—Mrs. V. Eastwood.

Recording Secretary—Mrs. F. C. Webber.

Corresponding Secretary — Miss Grace Reinhardt.

Treasurer—Mrs. Morphet.

Assistant Treasurer—Madame Masson.

Archivist—Miss C. Edwards.

These with the convenor of the Art Study Club, Mrs. B. S. Barnes, and the members' representatives, namely: Mesdames Seels, Vernor, Hodgson, Bown, Connolly, Foster, Craig, Sangster, Gliddon, Sutton, Seaton, Allan, Porter, and Miss M. Rush formed the executive. During the year eight executive meetings were held with an average attendance of eleven.

The Art Study Club with Mrs. S. B. Barnes as convenor, and the Guild of Arts and Crafts under the leadership of Mrs. J. E. R. Munro have been two very important branches of the Association and have proved of great benefit and pleasure to their members.

In December a "Christmas Gift Bridge" was held, this was quite successful, both socially and financially, the proceeds amounting to $42.00.

An inventory of the possessions of the W.A.A. was taken by Mrs. Gliddon, to be copies in the minute book, showing the local club to have some very beautiful and valuable articles.

At the January meeting, a very delightful surprise was given the executive when a gift of four beautiful cake plates was presented to the meeting by Mrs. J. Forbes Allan on behalf of the Musical Club.

In February a delightful "English Tea" was held at the beautiful new home of Mrs. Sutton, by the Art Study Club were entertained by Mrs. Carmichael at her cottage at Chemong. A very delightful afternoon was spent.

The programme committee consisting of Mrs. G. N. Gordon and Miss Annie Wood with Mrs. Gliddon as the very capable convenor succeeded in arranging one of the best year's programmes ever presented. Mrs. Gliddon who has been a most enthusiastic worker in the Association since shortly after its inauguration, has been the convenor of this committee for over twenty years and deserves the heartfelt gratitude of its members.

During the season twelve studio functions were held, all of which were well attended and included exhibitions, talks, illustrated lectures and a pageant, with delightful musical numbers and contributing in no small way towards the success of the year were: Mrs. Dorothy Allan Park, Mrs. Douglas Fletcher, Mrs. Widdess, Misses H. Lytle, D. Davidson, M. Widdess, M. Masson, May Hartstone, D. Murray, G. LeBarr, Olga Fowler, Messrs. D. Carlisle, B. Widdess, Roy Rome, M. Park and A. Spencer.

Possibly the outstanding feature of studio afternoon was the Pageant of Shawls which was wonderfully staged and presented by Mrs. B. L. Barnes and Mrs. J. E. R. Munro on January 29th. Many beautiful shawls representing various countries and ages were loaned by members and friends of the Association.

On October 30th at the opening meeting Mrs. W. R. Morris gave an interesting and instructive talk on her "Impressions of European Galleries" alluding to the beautiful and celebrated picture "Mona Lisa", and the beauty of the "Winged Victory of Samothrace" with particular emphasis.

We were very fortunate to have with us on November 13 Lady Frances Hoogenboudk-Telleken, whose mother, Mrs. Dingman, was the foundress of the National Women's Art Association—Lady Telleken spoke in a charming manner of Holland and its people—of her impressions of them and their impression of her when she went there as a bride some years ago.

The second November meeting took the form of an exhibition and sale of the members of the Guild of Arts and Crafts, many beautiful pieces of work were contributed and showed a wide range of talent.

The December meeting was given over to things pertaining to Christmas. Rev. D. Wren, the speaker, chose as his subject, "The Spirit of Christmas and Our World Problem." This was followed by an enjoyable musical program.

On January 15th Mrs. J. Forbes Allan in her ilnimitable manner, gave a talk on "The Mother and Child in Literature and Art", which was thoroughly enjoyed by those privileged to hear her.

On Feb. 12th Miss J. Bertram of Toronto gave an address and exhibition of Batik work, while on Feb. 26th there was an exhibition of the Portrait Studies of Miss Minns Keene of Oakville, and paper prepared by Mrs. Keene was read by Miss Mayme Montgomery. It was greatly regretted that illness prevented Mrs. Keene from being present herself.

An exhibition of Prints and Engravings loaned by local members proved very interesting on March 12th when Mrs. J. E. R. Munro explained the methods used in making etchings and engravings.

The last three studio meetings of the year took the form of illustrated lectures, the first on Marcn 26th by Mrs. Dunnington-Grubb, President of the Canadian Women's Art Association, on "The Canadian Garden," followed on April 9th by Mr. John Lyle of Toronto who spoke on "Architecture."

An exhibition of Pictures and an illustrated lecture on "Bird Life" in the Conservatory Hall on April 29th by Mr. Wallace Havelock Rob brought to a close a delightful year's program.

A Genuine Sale Of nearly 1,000 Fashion Craft Garments — Suits and Topcoats — sold to us by the makers at a wonderful reduction, to clear for cash. This is a Snap.

Save 10 to 20 Dollars

JACK PRIMEAU'S Big Purchase Sale

Don't Miss It. | Of | It's a Real Chance

FASHION CRAFT CLOTHES

Made for this Season's Wearing
From Imported Cloths, Fully Shrunk
Now Selling

SUITS AND COATS

PRICES IN MANY CASES
Far Less Than Factory Cost

$15.50 will Buy	*A Fashion Craft Suit for Youths or Small Men. Regular value to $45.00.*
$18.50 will Buy	*A Fashion Craft Suit, Imported Tweed. All sizes. Regular value to $35.00.*
$22.50 will Buy	*A Blue Worsted or Fancy Tweed Suit. Lots to choose from. Value to $40.00.*
$22.50 will Buy	*A Nut Brown 2-Pant Suit. Latest style and colorings. Value to $40.00.*
$27.50 will Buy	*A Real English Worsted Suit. Light or dark patterns. Values to $50.00.*
$27.50 will Buy	*A Botany Worsted Serge Blue Suit. Warranted fast color. Values to $45.00.*
$32.50 will Buy	*An English and Scotch Tweed and Worsted Suit. Man cut and tailored. Value to $60.00.*
$34.50 will Buy	*A Suit no good tailor would make for less than $65.00.*
$18.50 will Buy	*Spring and Fall Topcoats. Values to $35.00.*
$6.95 will Buy	*A $10.00 Rubber Coat or Slicker.*
$5.95 will Buy	*A Pure Wool Fancy Stripe Blazer.*
$12.50 will Buy	*A $20.00 to $25.00 Palm Beach Suit.*
$18.50 will Buy	*A 2-Piece $25.00 Flannel Suit.*

20 Per Cent. Discount off all Flannel Trousers
20 Per Cent. Off all Golf Knickers.

JACK PRIMEAU'S

Fashion Craft Shop - 140 Hunter St.

Used Cars

GOOD BUYS — BARGAIN PRICES!
McLaughlin 4-Door Sedan, Studebaker Touring, Oakland Touring, Chrysler Touring.

DAWSON & JOHNSTON
PHONE 2123 CORNER GEORGE AND McDONNEL

IN THE INTEREST OF SAFETY JOIN THE SAFE DRIVERS CLUB

Mill Ends of Factory Cotton
These come in various lengths and qualities. Lengths from ¾ yard to 4 or 5 yards. In the two best widths, 36 and 38 inches. Actually worth from 15c to 18c..... **9c**

All Linen Table Cloths
Good weight, lustrous surface Pure Linen Cloths in several pretty patterns and in the two most desired sizes, 72 x 72 and 63 x 63 inches. Real value selling at..... **$2.63**

Full Fashioned Thread Silk Hose
Made from fine thread silk and dyed in all the season's most wanted light and medium colours. They are good wearing, good fitting Hose. Selling Saturday, pair.. **$1.25**

Hand Painted Tea Sets
Attractive Tea Sets, decorated in several pretty floral designs. Set consists of six Cups and Saucers, six Plates, one Sugar, Cream and Tea Pot. Special at..... **$3.50**

White and Black Silk Gloves
A collection of Gloves in good quality white and black silk, in two-dome style. Blacks in 6 and 6½; white in sizes from 6 to 7½. Gloves that sold as high as $1.75..... **29c**

Bonnets Black Duchess
Good weight, thick, velvety Satin with a bright lustrous surface and in a good width. Makes attractive dresses, coats, etc. A real value selling Saturday at, per yard... **$2.95**

Women's Silk Hose
Made from a fine quality thread silk combined with art silk, which ensures lasting wear. Here in good shades of sand, sombrero, nude, peach, sunburn, moonlight, champagne, and many other good colours. Per pair..... **79c**

Children's Socks
Here in mercerized lisle, silk and lisle, rayon silk, etc., in various lengths. Some plain colours with fancy tops, others in fancy checks and plaids. Sizes 4½ to 10. Per pair..... **39c**

Child's Stockings
Good serviceable Hose that will stand a deal of knockabout wear. Here in the fine ribbed weave and in camel and black. Pair..... **25c**

SALE SPECIALS SATURDAY AT THE HALL STORE

Sale of Handkerchiefs
Some of white or coloured linen, others in white or pretty light coloured grounds with attractive fancy gingham patterns, some in fine white cambric with hemstitched hem, and many others. All on Sale at, each..... **13c**

Sport Net and Visor
Combination Net and Visor, for sport wear, motoring, picnics, etc. ½-inch strong mesh attached to a green celluloid Visor. In sand, jade, Copen. and navy..... **14c**

Real Leather Purses
All in pouch style in several attractive shapes. All lined and fitted. Here in a good variety of colours and finishes. Special at..... **89c**

More Coats at a Bargain Price — $10.00
Coats of Tweed, Charmeline, Poiret Twill and Tricotine. Some fur trimmed, others plain. All good styles. Colours navy, grey, sand, green, tan, etc.

Attractive Patterned Crepe Dresses — $7.90
There are dresses in many styles and colours. All are made from prettily patterned Rayon and Celanese crepes. Dresses serviceable in every way and which costs you only

More Good White Fugi Dresses — $4.95
A good grade of white, single Fugi Silk is used in the making of these popular dresses. All new, one-piece styles with long sleeves.

White Double Fugi Silk Dresses — $10.90
Beautifully made dresses in plain styles with narrow belts, V and square neck, some coat styles and imitation two-piece effects. Sizes 34 to 42.

Women's Fancy Holiday Sweaters — $2.95
All wool garments of medium weight and knitted in pretty, fancy, all-over patterns. Some Cardigan style, others with collar and tight fitting waist line. Worth $4.95, for

A Sale of Children's Coats — $3.95
These are mostly of light weight, plain coloured velour, trimmed with braidings, and stitchings of various colours. All well made and lined. Worth $6.00 to $10.00. Sizes 7 to 12.

Sale Values In Staples

King's Prize Batts
All in the standard 72 x 90 inches and all first quality Batts. Just the size for the large comforters. Price..... **49c**

56 Inch Table Damask
A Pure White Damask for cottage or general use. It comes in several good patterns, washes and wears well, and sells at, per yard..... **38c**

Heavy Navy Galateas
In the usual width and in several pretty plain and striped patterns, for aprons, children's wear and other uses. Yard..... **27c**

White Bedspreads
Pure White Honeycomb Spreads with very slight imperfections, in a good weight and in 74-inch width by 86-inch length. Sale price.. **$1.95**

Heavy Damask Cloths
Cloths of good heavy unbleached damask with pretty check or dice pattern. A useful size for many occasions. On Sale at..... **59c**

Good Linen Towelling
In white with red or blue coloured border, or in ecru with striped pattern of brown and white. A special at, per yard..... **12½c**

White Pillow Cotton
Finely woven, round thread, fully bleached Circular Cotton in the 40 and 42-inch widths. Seconds and perfects at..... **26c**

Women's Knitted Suits and Dresses — $5.90
Good wearing, good looking garments for general or holiday wear. Dresses in one piece. Suits in coat or pull-over style. Several colours. Sizes 34 to 42. Regular $10.50 and $11.50

Phone 1780 1781

There's **Punch!** *BEHIND OUR VALUES!*

Lace Trimmed Voile Gowns
Made from good quality voile in several pretty styles. Daintily trimmed with white and cream laces in narrow width. Gowns in pretty tints of lemon yellow, light orchid, pink, Nile green, etc. Regular $1.95 to $2.50, for..... **$1.39**

Women's Summer Pyjamas
These are made from plain colour check dimity, in yellow, orchid, sky, peach and green. Small, medium and large sizes. All in two-piece style..... **$1.39**

Chemise & Step-Ins
IN MATCHING SETS
These are also of fine voile in pretty light colours. Suitably trimmed with guipure, fine torchon or Val. lace. Regular $2.00 value. Reduced to..... **$1.39**

Women's White Gloves
Here is a collection of Fabric Gloves in plain white or with black points. Ranging in sizes from 6 to 8. Price, per pair..... **5c**

Men's Light Weight Sox
Some in plain weave, others with fancy stripe, etc. Socks of silk and lisle and silk and wool. These are mostly seconds, but good value at, per pair, **19c**

Men's Work Shirts
Good serviceable Shirts, strongly made from a good heavy quality blue or khaki shirting. Just the garments for all kinds of knockabout wear. Sizes 14 to 17. Price..... **98c**

Men's Athletic Underwear
Strongly made, well finished Suits of fine nainsook check. All in good roomy sizes. Splendid garments for present wear. Ranging in size from 34 to 44. Saturday price..... **89c**

Men's Balbriggan Shirts and Drawers
These are the fine cotton Zimmerknit garments in the natural shade only. These are of medium weight, and come in sizes from 32 to 42. Saturday, each..... **59c**

Third Floor Bargains

Marquisettes and Nets
In both white and cream and in 36-inch width. Marquisettes in plain and banded effects. Nets in many pretty patterns. Per yard..... **29c**

Coloured Cretonnes
Printed in many pretty floral designs on grounds coloured blue, grey, fawn, rose, etc. A useful medium weight Cretonne at, per yard..... **19c**

Artistic Chintzes
These are developed in flower and fruit patterns printed in many bright colourings. For draperies, summer upholstering, etc..... **45c**

Oil Coloured Shades
Heavy Holland Shades in the standard 37 x 72-inch size. Colours are green, cream and white. All mounted on dependable spring rollers..... **89c**

Good Quality Nets
Nottingham, Filet and Madras Curtainings in an excellent range of patterns suitable for any room. A splendid value at, per yard..... **75c**

Grass Verandah Mats
These are made from natural Japanese grasses with pattern printed in blue, brown or green. Size 6 x 9 feet..... **$2.65**

Simmons Bed Outfit
Consisting of Walnut-Enamelled Steel Bed with or without panels, strong Spring and Simmons' Sanitary Felt Mattress. Sizes 4' and 4' 6". Complete for..... **$19.50**

In Your Own Interests Buy Your DRY GOODS at The HALL STORE

What This Means to You

Canadian Departmental Stores, Limited, is world-wide in its purchasing power. It brings the lowest prices possible on high-class merchandise. It abolishes the difficulty of writing for merchandise which you have not seen. Soundest values are offered you, with personal selection, right in your home town.

Store Hours: Saturday, 9 a.m. to 9.30 p.m. Phones: 138, 139, 203

Canadian Department-Stores Limited Demonstration Sale

22 STORES

Your Patronage

Your patronage in the past has helped to make this great achievement possible. In the years to come we want you to make this Store your shopping headquarters, and share in the remarkable values which we will be able to offer you at all times. Read the advertisements of this great Demonstration Sale.

Warmer Days Are on the Way!

Once let the sun grip his fingers on the weather and there'll be scant time for summer sewing. Our Dress Goods Section, Wash Goods Section, Linen Section, Housefurnishing Section, are just but a few links in the chain of Twenty-Two leading Canadian Stores, which has a purchasing power twenty-two times as great as before. This means that we deal with the best markets—buy at the best price—offer you the best values possible.

HERE ARE A FEW ITEMS OF INTEREST

FLAT CREPE
40-INCH

$2.00 Yd.

Pussy Willow Finished Flat Crepe—a very popular silk fabric. Many beautiful shades. A wonderful wearing fabric for ladies' dresses.

"Supersilk" Hose
A PURE THREAD SILK HOSE

Another example of getting good value. A 14-Strand Pure Silk Stocking, guaranteed first quality heavy-weight silk, in all leading

$1.39 Pair

Full Fashioned Silk Hose--Silk to the Hem

Wonderful quality of Ladies' Full Fashioned Silk Hose in all the leading shades of this season. Well made, perfect fitting and excellent value.

Demonstration Sale Price

$1.39 Pair

Sheets and Pillow Cases
MAIN FLOOR

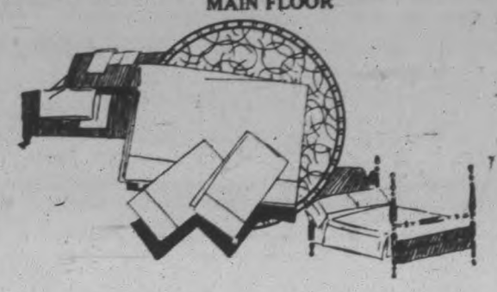

Our entire stock of Sheets and Pillow Cases have been reduced. It will pay you to take advantage of the special prices that prevail now.

WHITE HEMMED SHEETS SIZE 72 x 90 INCHES

95c, $1.39 and $1.90 each

Good quality Hemstitched Pillow Cases, ready for use, in sizes 40, 42 and 44-inch. These usually sold at $1.25 pair. Limit of three pairs.

SPECIAL

89c Pair

Smart Silks

Best Fugi Silk
1,500 YARDS

79c Yd.

We wish to emphasize that this is one of the very best qualities in Fugi Silk. Every summer shade, including black and white, in stock.

SILK DEPT. MAIN FLOOR, REAR

Silk and Cotton Dress Crepes
200 YARDS ONLY

79c Yd.

Pretty Fancy Printed Cotton and Silk Dress Crepes in all this season's newest patterns and colors.

Ladies' Voile Gowns

Splendid fine quality of voile, trimmed with fancy lace. Colors of coral, pink, Nile green, yellow, peach and all-white. All sizes.

Demonstration Sale Price

$1.19 each

SECOND FLOOR

Ladies' Rayon Pyjamas

Rayon Silk Pyjamas, smartly trimmed with black bindings. Pretty shades of peach, orchid, sunset, pink and maize. All colors, in small, medium and large sizes. An exceptional good value.

Demonstration Sale Price

$2.95

SECOND FLOOR

Plain Blazer Flannels

75c Yard

32 inches wide and of a good quality Flannel. This comes in light rose, sand, old rose, French blue, powder and orange. Plain shades only.

54-INCH
Blazer Flannels

$1.25 Yard

Another splendid quality of Flannel in all the most popular plain shades for sport wear. This is exceptionally good value.

31-INCH
Blazer Flannels

$1.00 Yard

Striped Blazer Flannel in all the light shades, and also including black with the white pin stripe, which will be very popular.

Leather Handbags

Three styles in Black Patent or Pin Seal effects, combined with grey in Imitation Alligator or stamped in colors. Each is nicely lined and fitted with change purse and mirror.

98c each

MAIN FLOOR, LEFT AISLE

Leather Handbags

Another line of Handbags in a superior quality. Both flat and pouch style; also under-the-arm style. Rayon silk lined. Hinged change section and mirror. Very specially priced.

$1.29 each

Best Quality Bleached Sheeting
72-INCH AND 81-INCH

65c and 75c Yard

You will need no better Sheeting than this grade for your best sheets. We can guarantee it to give you every satisfaction. Clean and pure.

MAIN FLOOR

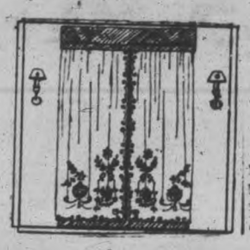

Tuscan Panels
REGULAR $5.00
SPECIAL

79c Each

A very fine assortment of new patterns you will find in these popular Window Panels. Fringed at bottom, 38 inches wide and 2¼ yards long.

Silk Panels

Demonstration Sale Price

$3.95 Each

Made from the best quality rayon silk that will wash and wear well. New season's patterns. About 43 inches wide and 2¼ yards long.

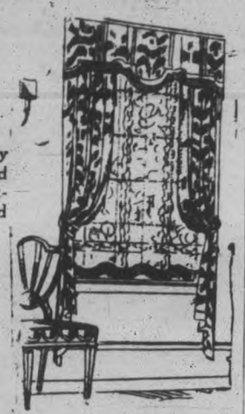

45-Inch Natural Madras 39c Yard

Here you will find excellent value in this popular Scotch Madras. One shade only, in five beautiful new designs. Patterns that are well raised.

White Flannelette Blankets
11/4 OR THREE-QUARTER BED SIZE
SPECIAL

$1.59 Yard

There are only 40 pairs of these Blankets. All first quality and good, with colored border. Ideal for the summer cottage. Limit of three pairs.

MAIN FLOOR AND BARGAIN ANNEX

Heavy Fugi Silk
WHITE ONLY

$1.10 Yard

Buy this White Fugi for summer dresses, and also for men's shirts. This is in the heavy weight that will wear and wash well. 36 inches wide.

1,000 YARDS
Heavy Factory Cotton 15c, 19c, 25c and 29c
36 AND 40 INCHES WIDE

There will be four qualities of Heavy Factory Cotton on Sale during this big event. They are all worth making up into sheets and pillow cases. You will agree that quality is some consideration when you see them.

BARGAIN ANNEX AND MAIN FLOOR

"S-M-P" Two-Coat Granite Ware

98c Each

"The Utensil with the Heart of Steel." We are showing Coffee Percolators, Pails, Oval and Round Dish Pans, Rice Boilers and Steamers.

BARGAIN ANNEX ONLY

Time Limit Sale

White Flannelette Special
ONE-HOUR ONLY

27-INCH—9 TO 10 A.M. 34-INCH—9 TO 10 A.M.

15c Yd. 19c Yd.

AFTER 10 O'CLOCK, 17c AND 22c

About 400 yards in all of this good quality White Flannelette to be sold for one hour on Saturday morning. Limit of ten yards.

BARGAIN ANNEX ONLY

54-Inch Table Damask

Demonstration Sale Price

39c Yd.

An entire new stock of this popular every-day used Table Damask. New patterns, fully bleached, and will wear and wash well.

BARGAIN ANNEX ONLY

Demonstrative Bargain Annex Items

BABY'S RUBBER PANTIES, cream color, waist and knees on elastic 15c
LITTLE GIRLS' HANDBAGS, patent leather, blue and red, with handle 15c
12/4 FLANNELETTE BLANKETS, white and grey, slightly imperfect, pair $1.98
LADIES' AND MISSES' SLIP-OVER HOUSE DRESSES, gingham and chambray 95c
ENGLISH OXFORD STRIPE SHIRTING, 30 inches wide, assorted stripes 27c
"VISOR" CAPS, in dark green mica, with head straps, assorted styles 10c
COLORED RUBBER APRONS, chintz pockets and gingham trimmed, each 25c
FEATHER FILLED PILLOWS, large size, covered with strong ticking, each 59c
BOYS' BOW TIE AND 'KERCHIEF, assorted colors, complete 39c
500 YARDS WHITE COTTON, full yard wide and very strong, yard 15c

Ladies' Shoes

Values That Sold Up to $10.00 Pr.

Demonstration Sale Price

$5 Pair

TWO HUNDRED AND TWENTY PAIRS of Ladies' and Girls' Shoes. All are broken lots regardless of value, in the pool. Many of these sold regularly at $10 Pair.

SHOE DEPT., SECOND FLOOR.

Men's Neckties

Demonstration Sale Price

49c each

About 200 of these Ties, all of silk fabrics, in a tremendous assortment of attractive patterns and colors.

Men's Broadcloth Shirts
ALL SIZES

Demonstration Sale Price

1.69

Well cut, well made Men's Shirts of durable color striped and plain broadcloth and madras shirting. For business wear. Several designs.

Children's Garments at Special Prices

Children's Dresses

Of printed percale, good quality, neat patterns and attractive colors. Sizes 7 to 14 years. Values to $2.50.

Demonstration Sale Price

$1.75

SECOND FLOOR.

Girls' Middies

Girls' All-White Middies, made from strong white middy twill. Sizes 8 to 14 years. Values to $2.39.

Demonstration Sale Price

$1.49

BARGAIN ANNEX

Children's White Dresses

These Dresses are just slightly soiled. Made of fine Swiss muslin and neatly embroidered. Sizes 4 to 8 years. Regular $3.50.

Demonstration Sale Price

$1.50

BARGAIN ANNEX

Children's Khaki Hiking Suit

New shipment of these popular Hiking Suits in khaki. Button-on Bloomer. Sizes 4 to 6 years. Regular $1.79.

Demonstration Sale Price

95c

BARGAIN ANNEX

CANADIAN DEPARTMENT-STORES LIMITED

SUCCESSORS TO THE CRESSMAN CO., LTD. — STORE NO. 15.

SAVE! Get It at Turnbull's Great Economy Event

Again to the Front with Fifty Smartest New Silk Dresses, Regular $26.50 Values, June Economy Event $14.95

They are 50 of the smartest Summer Dresses that a prominent Canadian dress manufacturer had in his show-room collection. We secured them at a price that we are able to offer them to you at almost half usual value. Delightful Frocks for summer, for sports wear, for summer garden parties, or general summer smartness. Frocks made by one of the best Canadian designers with their intricate tucks and pleats. Some are in two-piece effects, others in straight line styles. All with an individual charm. Plain colors and combinations of rose, blue, green, greys and all the new pastel shades. Sizes 16 to 42. All one low price, and that price ALMOST HALF for the newest of Summer Dresses. Each, $14.95.

NIFTY NEW BLAZERS
The smartest colored stripes and plain colors are all here to choose from. Special
$3.95, $4.95, $5.95

Jumbo Size TURKISH TOWELS
All manufacturer's samples; extra quality; each
79c

BATH SALTS
Three different perfumes
35c Jar
3 for $1.00

STAMPED PANTIE DRESSES FOR CHILDREN
Beautiful quality
Each **95c**

TWO-PIECE KHAKI SUITS
Withi Bloomers
Special Suit... **$1.69**
(2nd Floor)

GINGHAM AND PANTIE DRESSES
6 to 14 years. Special. each..... **98c**

500 Yards FACTORY COTTON
Extra quality, fine weave. Special, yard..... **17c**

SPIDER MENDING WOOL
125 yards to a skein. Special
2 for 15c

SMASHING WOMEN'S COAT PRICES SATURDAY IN A GREAT CLEARANCE SALE

$10.00 50 COATS IN THE LOT—EVERY ONE AN OUTSTANDING VALUE. EVERY ONE IN THE BEST OF SPRING STYLES. Charmeen, Poiret Twill and Tweed Travel Coats. Many silk lined. Regular values up to $30.00. All one low price Saturday. **$10.00**

ALWAYS LOWER in PRICE in TURNBULL'S Bargain Basement

MIDDY SUITS
Children's combination Middy Suits of fine twill khaki; neatly made; with sailor collars trimmed with narrow red braid and middy tie. Strong elastic at knee of bloomer. Sizes to 7 years. Special value. Suit..... **$1.19**

BLOOMERS
Odd lines of Dimity and Broadcloth Bloomers; in good roomy sizes; several colors in dimity, and white only in broadcloth. Special Saturday, pair..... **59c**

SILK HOSE
Lustrous Rayon Silk Hose, with deep cotton garter tops, double sole and heel; light and dark shades. Saturday special, **2 pairs**.... **69c**

HOUSE DRESSES
Special value in Women's good quality Twill Sateen House Dresses of extra fine weaves; kimona sleeve, round neck; gathers at waistline to give required fullness. Sizes 36, 45, 47, 49, and 51 only. Special Saturday only..... **98c**

CHILDREN'S COATS
6 only Children's Coats of wool garbardine; neatly trimmed with sitching and buttons, lined throughout with satinette; to fit ages 6, 10, 12 years. Regular value $6.50. Saturday clearing, each.. **$2.98**

BOYS' SUITS
Little Boys' Summer Suits of good quality striped percale, neatly trimmed with red binding, elbow length sleeve; and knee pants. Colors of light and dark blue, with white stripe. Sizes up to 3 years. Suit..... **98c**

Another Millinery Sensation Saturday

$5.00, $6.95, $8.95, $9.00 Hats, all one price, each

$1.45

It's the show room stock of one of the most exclusive millinery houses in Canada. We secured them at our own price. Hence the Tremendous Reductions from Regular Prices.

WHEN YOU BUY
Fugi Silk
GET TURNBULL'S PERFECT QUALITY
Every new shade to choose from. Yard..... **79c**

Golf Hose Specials

SILK AND MERCERIZED
Golf Hose
ALMOST HALF PRICE
¾ and ⅞ length; sizes up to 9; big choice of colors and combinations. Pair..... **59c**

CHILDREN'S
Golf Hose
Silk and mercerized; sizes up to 7½. Easily a 75c value. Special pr **39c**

DON'T MISS THE BARGAIN IN THE MANUFACTURER'S SALE OF
LINENS AND TOWELS
STREET FLOOR, SATURDAY
Luncheon Sets, Luncheon Cloths, Linen Towels, Centres, Turkish Bath Towels. You save a Half and More on many of the pieces.

Outstanding in Values and Sensational in Prices

TWO FOR THE PRICE OF ONE
Pure Thread Silk Hose
All the newest shades and all sizes. pair. Special, pair..... Sub-standards. Regular $1.75 **89c**
2 PAIRS **$1.75**

THE RUN OF THE MILL
Pure Thread Silk Hose
Regular $1.50 quality. Choicest of new shades and all sizes. Special, pair..... **98c**

FULL OVER THE KNEE
Silk Hose Special
Made by one of Canada's foremost makers. Silk Hose, all substandards. All shades and sizes. Pair..... **49c**

Youths' Golf Hose
REGULAR $1.25 VALUE
All in fine wool mixture, sub-standards from one of Canada's best makers; sizes 8 to 10. Special, pair..... **79c**

S.M.P. WASH TUB

Made with a heavy corrugated bottom, two strong well-made handles; large washing size. A regular $1.69 Tub. Special..... **$1.00**

Galvanized WATER PAIL

Made from heavy quality galvanized iron; 8-quart capacity, finished with a rim base and strong bail handle. A regular 39c pail. Saturday, special, each..... **25c**

Just One Stipulation to this Great Five Hundred Piece Sale of SHEET METAL PRODUCTS

ENAMEL AND GRANITEWARE

Not more than one piece of a kind to any one customer. 30 DIFFERENT KINDS OR SIZES TO CHOOSE FROM—you can purchase one of each of the 30 if you wish, but not two of any one. ON ACCOUNT OF THE UNUSUAL VALUE, we want as many of our customers as want them to share in this GREAT BARGAIN EVENT—we make this one stipulation. EVERY PIECE SELECTED HIGH-GRADE SECONDS. TWO PRICE GROUPS. 300 Pieces, regular $1.00 quality, at, each 50c. 200 Pieces, regular $2.00 quality, at, each $1.00.

LOT No. 1—$1.00 EACH
Large size Preserving Kettles.
4 and 6-Quart Double Boilers.
17-quart Dish Pan
14-qt. Water Pail.
No. 9 Tea Kettle.
No .80 Lock-lid Potato Pot and Cover.
Large size Double Roaster
Medium size Chamberpail
Large size Tea Pot.

Large size Stock Pot
Large size Mixing Bowl
Large size Saucepan and Cover.
Large size Straight side Pan and Cover.
Large size Water Jug.

LOT No. 2—50 CENTS EACH
Large size Hand Basin
1 and 2-quart Double Boiler.

2-quart Daisy Kettle.
10-quart Oval Dish pan
10-quart Round Dish Pan
4 - quart Straight - side Saucepan and Cover.
Large size White Chambers.
Deep White Dish Pan.
Tea Pots, large
Milk Pans, large.
Pudding Pans.
17-qt. Dish Pan
10-qt. Water Pail

THE WONDERFUL NEW
"Pareek" Dinner Set
Shown in Peterborough for the first time; with its rich beauty of color tone and lustrous glaze the makers have built up a shape which is a veritable triumph of genius. Every piece in this new model is a Perfect Gem, and has a particular interest of its own for there is no slavish adherence to exactness of contour throughout the set.
97 Pieces; Special..... $35.00

WOMEN'S PAGE

SOCIETY

Miss Edith Brownlow, of Toronto, is visiting the Misses Davidson, Aylmer street.

• • •

Miss Gertrude Fitzsimmons of Toronto is visiting her aunt, Mrs. J. J. Lynch.

• • •

Miss Agnes Lynch is spending a few days with friends in Toronto.

• • •

Miss Thompson of Mount Julian is the guest of uncle and aunt, Mr. and Mrs. G. A. Gillespie.

• • •

Miss Elva C. Nugent, daughter of Mr. and Mrs. W. Nugent, Reid Street, won several honors at the commencement exercises of the Ontario Ladies' College at Whitby. She received the degrees of A.O.C.M. anid A.T.C.M. in piano and also received her junior diploma in singing.

• • •

The many friends of Mr. Stuart H. Fleming will be pleased to know that he has been successful in passing his second year's work at Osgoode Hall Law School, Toronto.

• • •

Dr. and Mrs. F. C. Neal attended the garden party yesterday afternoon at Donalda Farm, given for the delegates to the Canadian Medical Association convention, by Mrs. D. A. Dunlap.

• • •

Mr. and Mrs. Ray Morris of Montreal are visiting Mr. Morris' mother at 43 Sophia Street.

• • •

Miss Ruth Abramson has passed successfully her first year examinations of the Faculty of Arts, University of Toronto.

• • •

Mr. and Mrs. Raymond Nellist of Montreal and Mrs. Sharpe of Wooller are guests of Mrs. B. Morrison, Sophia Street, and other friends in the city.

• • •

Mrs. Isobel Price of Sherbrooke, Quebec, is visiting at the home of Mr. and Mrs. George Baird, George Street.

• • •

Mr. Gordon L. Cornish of the Canadian General Electric Company's Construction Department spent the day in Peterborough. Mr. Cornish leaves to-night from Toronto for the power plant of the Shawinigan Power Company at Pont Neuf, Quebec.

• • •

Mr. J. J. Duffus attended the U.F.O. Club picnic yesterday at Wallace's Point.

• • •

Miss Molly Young of Toronto is spending a few days in the city.

• • •

Mr. and Mrs. G. A. Gillespie and Miss Thompson of Mount Julian attended the U.F.O. picnic at Wallace's Point yesterday.

Signor Marconi, according to a recent biographer, could never have given his genius full scope nor perfected his wonderful discovery of wireless without the help and protection of his mother. Signora Marconi understood and appreciated her son's genius, and while his father broke up the electrical experiments over which he considered his son was wasting time and money, his mother, on the contrary, arranged a safe hiding that could only be entered through her bedroom. In this sanctuary the future lord of wireless patiently labored day after day to make his theory an accomplished fact.

White collars and cuffs, suggestive of Puritan days, are being adopted by many women with new tailor-made suits.

Evening Examiner Fashion

A Fetching New Frock

Of smart individuality is this attractive frock. The flared skirt front is joined to the bodice, while the back is in one piece. View A has a becoming shaped collar and flared cuffs finishing the long dart-fitted sleeves, and is trimmed with an Egyptian design at the front and on the belt. View B shows the same frock with the collar and cuffs omitted and the V neck simply bound, while buttons adorn the front vestee effect of contrasting material. NO. 1570 is in sizes 16, 18 and 20 years. Size 18 (36 bust) requires 3½ yards 39-inch material, or 2½ yards 54-inch, and ⅛ yard 36-inch contrasting material for vestee in View B. Price 20 cents the pattern.

Transfer Design NO. 1190, Blue or Yellow, is used to trim View A. Price 25 cents the pattern.

Every woman's desire is to achieve that smart different appearance which draws favorable comment from the observing public. The designs illustrated in our new Fashion Book are originated in the heart of the style centers and will help you to acquire that much desired air of individuality. Price of the book 10 cents the copy.

The Bow Frock

Charmingly youthful is the attractive frock shown here. The bodice, having a V neck and soft gathers at each shoulder, is slightly gathered to a front plaited skirt, while the back is in one piece. Bands and bows of ribbon effectively trim the long or short sleeves and the bodice. NO. 1572 is a style any home modiste will find quite simple to fashion and is in sizes 16, 18 and 20 years. Size 18 (36 bust) requires 2¾ yards 39-inch material, or 2¼ yards 54-inch, and 7½ yards 1½-inch ribbon, by allowing 20 inches for each bow. Price 20 cents the pattern.

Every woman's desire is to achieve that smart different appearance which draws favorable comment from the observing public. The designs illustrated in our new Fashion Book are originated in the heart of the style centers and will help you to acquire that much desired air of individuality. Price of the book 10 cents the copy.

Pattern Purchase Coupon

Address Fashion Department, Evening Examiner

No. .....Street .....

Name .....

Pattern Number .... Size ...

Town .....

Province .....

Amount Enclosed .....

Price 20 cents each—coin preferred

—Miss Lucille Atcheson, of Columbus, O., formerly third secretary of the legation at Berne, has been named second secretary at Panama, a post to which only experienced and capable diplomats are sent. Miss Atcheson entered the foreign service in 1922.

Two famous London hospitals have no men surgeons. One has twelve women surgeons and the other has seven.

Lather comes like **MAGIC!**

The quicker the soap turns to lather, the sooner it begins to work.

Sunlight Soap is purposely made so that it dissolves readily.

No waiting—no hard rubbing. Lather comes instantly and plentifully. Just like magic!

Lever Brothers Limited, Toronto

Sunlight is the only soap with the $5,000 Guarantee of Purity

S177

SAINT and SINNER

By ANNE AUSTIN

(Continued from yesterday.)

Faith Lane's religion was a simple trust in Something vast and good, and yet not too vast to be concerned with a motherless girl who was trembling with mingled fear and ecstasy before the door that would swing open in a few minutes, admitting her into a strange new life. There was no slightest doubt in her heart that she loved Bob Hathaway, wanted to be his wife, wanted to walk by his side for the rest of her life. But it was a sudden overwhelming conviction of her own unworthiness, a nerve-shaking realization of her ignorance of the essential truths about her own body, and about a man's needs that her mother should have told her and hadn't, that forced her to her knees beside her bed.

She felt like a frightened child, far younger than her twenty-one years, as she cried out, with spoken words, to that Something which she had trusted blindly all her life, to which she had turned in every crisis, because she was not big enough to stand alone:

"Dear God, help me to be a good wife, help me to love him enough and yet not to shackle him with my love. Help me to be wise and calm and good; help me to understand all that I am ignorant of now. Teach me to be tolerant and just. Help me to throttle jealousy and meanness, to walk serene ly over hard roads—" She was crying then, her hands stretching out to the beneficent Something upon which she called. "And oh, God, please make it possible for me to give him such joy, in every way—physically, spiritually and mentally—that he will not tire of me, not look elsewhere for the things in which I fail him. Please, God! Oh, I feel so helpless and ignorant, so small! Help me, God! Help me, Mother!"

When the girl entered the living room where the family was awkwardly trying to entertain Bob Hathaway during the embarrassing moments of waiting, the man she was to marry started up from his chair, his blue eyes suddenly charged with such an intensity of love that Faith trembled before him.

"You are so beautiful!" Bob whispered, as he raised her hand to his lips, regardless of the eyes upon them both, greedy eyes, eyes a little envious or a little bitter or a little disillusioned.

Faith's face was so luminous with joy when she turned to her family to tell them good bye that not even Joy tried to kiss her, or to tease her.

"We'll be back before we go to the new house," Faith told them, her voice trembling a little under the rich burden of love for them that it carried.

When they had gone, Faith and Bob, walking very close together down the flag-stone path to where Bob's car was parked, the family began to talk, to laugh a little to relieve the strain. Aunt Hattie, Jim Lane's acidulous-tongued, dried-up little old maid sister who doted on Faith, and therefore scolded her rather more than the rest of her brother's children, was there, as she always was when a crisis of any kind demanded her help in the Lane household. She had brought a suitcase, prepared to stay the three days of Faith's pathetic little honeymoon, holding the family firmly together with her claw-like, capable little old hands.

"Well, Jim, there goes the finest couple in this town, traipsing off to get married and butt their young heads against life," she said.

They drove the four blocks to the parsonage of the little neighborhood church in silence. Faith was grateful to Bob for that little breathing spell of silence, for she felt that she would have burst into tears if he had talked casually. She wanted to hold tight to that sense of peace, the feeling that she had been blessed as she knelt beside her bed, crying out to God and to her mother.

The preacher, the Rev. Mr. Kinney, a gaunt old man peering at them through thick glasses and smiled with real kindliness, met them at the door and ushered them, with little flurries of cheerful conversation, into the shabby parsonage parlor. There his wife, a little round dumpling of a woman, was waiting for them. Their granddaughter, a plain girl with thin, nervous hands and hungry, envious eyes, was the other witness.

Bob talked easily. Dear Bob! How tall and splendid he was, how charged with life in this room that seemed peopled with shadows. Behind his kindliness and his professional cheerfulness, the old preacher looked utterly tired, defeated, through with life. Faith wondered if he still loved his little old wife. Could love last that long? Would Bob always look at her with gladness and passion leaping in his eyes?

"Dearly beloved—"

She was standing beside Bob, the preacher was reading from his worn prayer-book, his voice intoning the service which he had read over so many, many couples—

"Robert, do you take this woman to be your lawful wedded wife, to love and to cherish until death do you part?"

Bob's voice rang out confidently: "I do!"

"Faith, do you take this man to be your lawful wedded husband, to love, honor and obey, to cling to in sickness and in health, for better or for worse?"

She tried to speak as Bob had spoken, gladly, confidently, but the words stuck in her throat. She felt Bob's fingers close over her cold right hand, as if to give her courage. "I do." The words were little more than a whisper.

Bob was putting the platinum wedding ring on her finger. His hand felt cold and moist as it fumbled the shining loop along her trembling finger. Why, Bob was nervous, too! she realized suddenly, and she looked up at him, a tremulous smile playing over her face, her eyes wide with love and tender amusement.

When it was over and their union had been blessed by a quavering prayer, they lingered a while, saying the usual things in strained, queer voices. The plain granddaughter, with the thin, tiptoe, suddenly, and kissed Bob on the lips, as if she were impelled by something stronger than herself. The preacher's salute still felt damp on Faith's cheek. She had wanted to remember only Bob's kiss, given her at the conclusion of the ceremony. She wanted to realize that this man who tional things was her husband—her husband! She repeated the word. It seemed to have no meaning. What an odd word it was—husband!

"Yes, my wife and I are going to our new home in Enfield," Bob was saying to old Mr. Kinney.

"Ready, dear? The family will be expecting us," Bob turned to her.

"Yes, I'm ready," she whispered. But she wasn't ready. She was afraid, afraid—

(Copyright, 1927, NEA Service, Inc.)

(To be continued.)

DRESS

By MARY MARSHALL

Here is a smart green linen frock trimmed with hemstitching and French knots, with interesting pockets, and a long row of buttons.

The working girl now goes dressed in silks and satins, velvets, chiffons and brocades. The girl of so-called leisure wears the cottons and the linens, swiss, gingham, pique or organdie. The millionaire business man sees silk-clad stenographers, typists and clerks in his office though he may go home to find his wife and daughters dressed in calico.

This does not always indicate a spirit of wanton extravagance on the part of the poor working girl. She can buy her little silk or georgette frocks for a small price, and she has found from experience that they demand less in upkeep than frocks of the possibly less expensive cotton or linen.

So it has come about that cotton frocks have acquired a new sort of distinction. Taking advantage of this the dressmakers have turned their talents to making cotton and linen frocks of real distinction. Manufacturers of these materials have also done their share in producing fabrics of peculiar beauty and good quality.

Why shouldn't the girl who works follow the example of her leisurely sister or cousin and wear smart cotton or linen frocks to work? True they require frequent laundering or cleaning, but the very fact that they do gives them an eminently desirable tone. Jacket costumes of plain or printed linen or of the heavier sorts of cotton are really as appropriate for office as country club. There are interesting combinations of cretonne and plain cotton materials that might be selected. For warmer weather there are frocks of printed dimity or voile that possess the air of freshness and coolness that can hardly be claimed for any frock of silk georgette or crepe de chine.

As a reaction against the pastel tones that have been so obvious a fashion of spring, some of the leading dressmakers are using linens of rather vivid shade for midsummer sports wear. Chanel of Paris sponsors linen in lacquer red. Greens, yellows and violets too clear in tone to be called "pastel" are also to be found among these linen frocks.

(Copyright, 1927, McClure Syndicate.)

How to make a Bovril Sandwich

Just spread a little Bovril between two thin slices of bread and butter—it's the easiest and tastiest sandwich you can make.

Excellent for afternoon teas, parties, or for any occasion where time is lacking for the preparation of a heavier meal. Bovril Sandwiches are particularly admirable when something more sustaining than "just the ordinary sandwich" is needed.

As an addition to the Traveller's lunch basket there is nothing to beat Bovril Sandwiches.

Bovril is the Cook's best friend at all times.

BOVRIL SANDWICHES

Put Beef Into You

S2

HOROSCOPE

The Stars Incline, but do not Compel.

(Copyright, 1927, McClure Syndicate.)

FOR SATURDAY, JUNE 18, 1927

Early today the planetary aspects are favorable, according to astrology, but later they are decidedly adverse.

The sway today is fortunate for merchants and manufacturers. All the signs appear to indicate unparalleled prosperity in most lines of trade.

Changes in the modes are to benefit certain trades, it is foretold, and expenditures for dress will be large.

Artistic ideas are to be strongly evident in clothing which will reveal foreign influences in ornamentation, but will be most popular where domestic production is concerned.

Agriculture now comes under a direction of the stars most beneficial to farmers, who are to realize surprising profits.

Land values will increase greatly in certain parts of the country this summer, it is foretold.

This should be a day of benefits to the ages who are subject to cheering and stimulating planetary influences.

Much praise and added fame are forecast for educators here in America, honors for university heads and their faculties will be numerous.

There is a sway most auspicious for travel where knowledge is the aim and Europe will beckon under the most favorable circumstances.

Nervousness and irritability may be prevalent as the day advances, for a sinister aspect gains power.

It is well to beware of entrance to a quarrel, for the rule is unfavorable to domestic accord.

Persons whose birthdate it is have the augury of favors from important persons in the coming year, which should be successful.

Children born on this day probably will be inclined toward a pursuit of one of the arts, but they should be trained for more practical vocations.

The School Corner Cop

By SHIRLEY RODMAN WILLIAMS

We pray for the safety of our children, and we are sad with those whose little folk suffer accidents, yet every day I see grown-ups grimly dragging children by the hand and taking deliberate chances in traffic. They blandly ignore the policeman or the semaphore, and hurry the child along. Traffic signals come often enough that it seems the minute gained disobeying the signal isn't worth the risk of having the child do the same thing when he's alone, and possibly losing out on the gamble. Why not stand on the curb and use the extra minute to teach the child? Say to him, "Now, you tell me when it's safe to go." The child will not only be proud of the confidence you place in him, but will learn to respect traffic signals which are put there to be obeyed for safety sake!

Going to and from school I must cross a big street
Where the trucks and the autos are dashing and fleet
But there on my corner at nine and at three
A big blue policeman is waiting for me.

He has buttons of gold on a coat that is blue,
And I've a blue coat with some gold buttons, too.
That's how when I look I am sure it is he,
And of course that's the way that he always knows me.

I wave and he smiles while I stand on the curb
Where the trucks and the auto carts never disturb.
He tells all the cars where to go to be right,
And he waves when the semaphore ought to change light.

Then when I'm to croth he just holds up his hand
And all of the cars must quit running and stand
In rows like a fence, while I walk down the lane,
And wait till I'm safe on the sidewalk again!

© McClure Newspaper Syndicate

MINTS ON ETIQUETTE.

1. Who should take the initiative, employer or employee, in developing business relations into social relations?

2. Should employes give employers gifts on anniversaries or at Christmas time?

3. In business telephone calls, should the person called or the one calling end the conversation?

The Answers.

1. Employer.

2. Except in offices where relations are exceptionally friendly—no.

3. The latter, unless he is long-winded when the former can tactfully end the call.

Exports from Canada in the 12 months ending Sept. 30, 1926, amounted to $1,306,907,411, as compared with $1,158,290,739 for the preceding 12 months.

Celebrate July 1 in Peterboro'

WANTED IN EVERY HOME

Contains no animal oil or fat is pure art mineral

Purely Vegetable

Zam-Buk

Cuts · Bruises · Sores · Burns · Piles · Pimples · Eczema · Rheumatism · Sciatica · Bad Legs · Sore Hands & Backs · Chapped Hands

Embroidered Lacrosse Baseball, Hockey & Football Players & Athletes Generally as an Embrocation

SOOTHING HEALING ANTISEPTIC

Both Queen Elizabeth of the Belgians and Queen Helena of Italy are ardent stamp collectors. Not long ago Queen Elizabeth obtained as complete a set as possible of Belgian stamps and sent them to the other Queen-collector.

For the first time since its founding nearly half a century ago, the Shire Horse Society of Great Britain has elected a woman as its president. She is Mrs. Stanton, one of the most prominent breeders of heavy horses in England.

Women attending a special course on the theory and practice of home-making to be held at Vassar College this summer are to be permitted to bring their husbands with them. Twelve husbands already have been registered by their wives.

The newest road to feminine health and beauty is to blow bubbles. Bubble-blowing parties are becoming popular with the college girls who are keen on the amusement because they say there is nothing like it for rounding out thin cheeks and scraggy necks.

"I stole some clothes for my wedding; but the man failed to show up at the wedding hour and I did not need them after all," was the confession of a woman when arraigned in a Dallas police court on a charge of theft.

My mother lets us help ourselves

"She puts a big package of Kellogg's Corn Flakes on the table every morning—and we eat all we want!"

No wonder kiddies love Kellogg's! It's flavor! Wonderful flavor and crispness!

Serve Kellogg's often. With milk or cream—and add fruits or honey. Have them for breakfast, lunch—for the kiddies' evening meal. Always easy to digest. Sold by all grocers. Served at hotels, restaurants. On diners.

Made by Kellogg in London, Ontario. Always oven-fresh in the inner-sealed red-and-green package. Imitations cannot equal such wonder-flavor. Demand the genuine—Kellogg's—and get the original corn flakes!

Kellogg's CORN FLAKES

WAXTITE

ST. JOHN'S CHURCH CENTENARY, PETERBOROUGH

Rev. R. J. C. Taylor

Reredos, Presented By T. H. G. Denne

Ven. Archdeacon Davidson, M.A.

The Late J. E. Belcher, Esq., C.E.

Rev. J. W. R. Beck, M.A.

Rev. Mark Burnham, M.A.

Mrs. Samuel Armour

Interior of Old Church Looking South

Interior of Old Church Looking North

Porch of Parish House

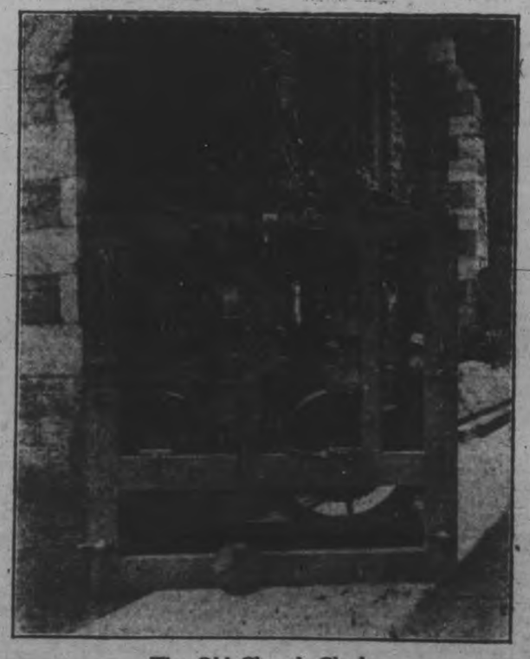

The Old Church Clock

Denham Memorial

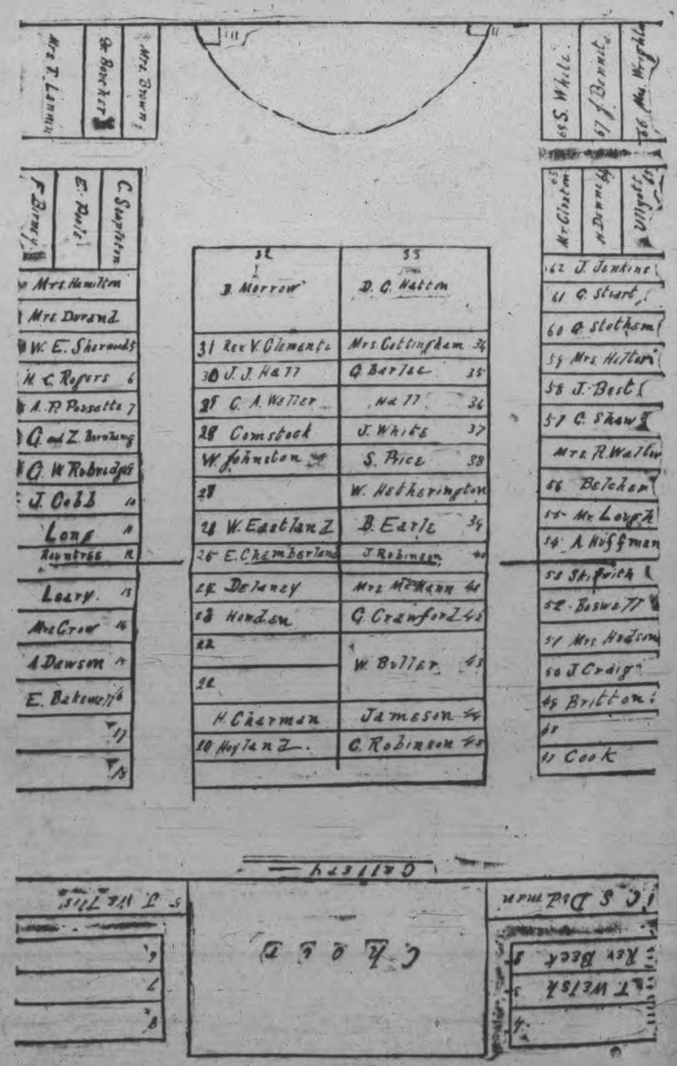

Pew Plan of Church, 1877, Before Restoration

TOLD IN PICTURE AND STORY

CHURCH ORGANIZATIONS ARE THRIVING IN EVERY BRANCH

Choir Makes Great Strides Under Able Direction of Mr. Mann.

W.F.M.S. ACTIVE

Anglican Young People's Association is Affiliated With Diocesan Branch.

Like choirs in other places the choir of St. John's church has had its ups and downs. It has been found impossible to gain anything like an adequate account of the good it wrought in the early days. What little we do know is embodied in reports of concerts given for parochial purposes, which appeared from time to time in the newspapers. But the names of some of those who worked in its interests have come down to us. Mention has already been made of Miss Forbes (afterwards Mrs. James Wallis) who was a most faithful worker. Under her care the capabilities of the choir were brought out to the fullest extent. Another splendid worker was Miss Langton, who acted as organist for some years. But the palm for long service must be given to Mr. R. J. Devey, who was appointed in January 1906, and acted as organist and choirmaster till May 1923, a period of seventeen and a half years. During Mr. Devey's tenure of office the monthly Choral Communion Service was instituted and the Choral Evensong (weekly) came into regular use. The devotional service on Good Friday, sung by the choir, was commenced and still continues. When the chimes were installed Mr. Devey was appointed chimes master by the wardens. In this connection it should be mentioned that he performed a highly patriotic service in never missing a day during the last drive in the Great War in chiming patriotic airs at noon, from March 21st, to November 11th 1918.

On his retirement from the position of choirmaster and organist, Mr. Frederick G. Mann, a native of Norwich, England, who had considerable experience before coming to Peterborough, took the position. Mr. Mann began his musical career at Beeston St. Andrew's, in Norfolk. He went from there to the United States and officiated for a time as organist and choirmaster at Grace Episcopal church, Ridgway, Pennsylvania. From there he went successively to St. James' church, Carleton Place and to St. John's church at Ottawa. In the year 1923 he came to Peterborough to assume the duties of organist and choirmaster at St. John's church. Since his arrival in this city his energy and devotion have borne good fruit in the work achieved by the choir. At the present time the membership has a total of forty-nine, fifteen boys, twenty-one ladies and thirteen men.

Memorial anthems have been sung on two occasions since Mr. Mann's appointment. One, in memory of the late Mr. and Mrs. Staunton entitled, "What Are These?" by Stainer, and another, entitled "Nazareth" by Gounod, in memory of the late George Browne, for many years a member of the choir. "Now Is Christ Risen" by Allen, has also been rendered.

In connection with the Centenary celebrations Mr. Mann has composed an anthem entitled, "I Will Give Thanks" which he has dedicated to the Vicar, Dr. Blagrave, the choir and the congregation of St. John's church. The music has been published by Novello.

The choir library is a valuable one and consists of anthems, services, cantatas and oratorios and is worth a considerable sum of money. The choir officers are the following:—

Hon. President, Mr. H. W. Morphet; President, Mr. W. W. Gray; Secy.-Treasurer, Miss Ruby Quartermaine. Sick Committee: Miss K. Edgar, Mrs. D. J. Eldred, Mrs. H. Burrows. Social Committee: Mrs. J. J. Howden, Mrs. G. Evans, Miss M. Long. Choir Mother: Mrs. J. J. Howden. Librarian: Mr. A. J. Hayter.

It has been impossible to obtain a full list of the organists who have officiated at St. John's. Two have been already mentioned in the persons of Mrs. Wallis and Miss Langton, the names of others who followed are given below.

Before the restoration of the church William Kennedy, Prof. Heathfield, Prof. Hallam; during the restoration of the church: Fred. E. Bell; after the restoration of the church: Fred. E. Bell, Prof. Ewing, Prof. Hampshire, George Schneider, Dr. Davies, Prof. Seward, Fred. Clark, Percy Owens, Prof. Rodgers, Miss Cochrane and Miss Stephens. R. J. Devey and F. G. Mann, the present holder of the position (during the period that Miss Cochrane and Miss Stephens acted as organists, Mr. Rupert Gliddon assumed the duties of leader of the choir. The late Mrs. Eardley-Wilmot also took charge of this work for a short time.)

There is a boy's cricket club in connection with the choir which excites a good deal of interest amongst all the church boys.

Dr. E. A. Hammond has been a constant friend to the cricket club and for many years has helped the boys most generously in every way—He is patron of the club.

* * *

St. John's church has had many active organizations engaged in promoting its interests and extending its sphere of influence. One of the earliest of these was the Church of England Women's Foreign Missionary Society, the first meeting of which was held in St. John's church on Monday, July 4th, 1881. The following ladies were present at that meeting:—

Mrs. Beck, Mrs. Wallis, Mrs. Hatton, Mrs. Peck, Mrs. Wrighton, Mrs. C. Sheffield, Mrs. Barlee, Mrs. Clementi, Mrs. R. Hamilton, Mrs. A. White, Mrs. George Burnham, Miss Veals, Miss Kirkpatrick, Miss Wallis, Mrs. Chamberlain, Miss Burritt, Miss Grundy, Miss Jackson, Miss Wrighton, Miss Beck and Miss Jenkins. President, Mrs. Wallis; Vice-President, Mrs. Hatton; Secretary, Miss Kirkpatrick; Treasurer, Miss Wallis. Missionary hymn, From Greenland's Icy Mountains; Chapter, St. John IV; The Woman of Samaria.

Spiritual Leaders In St. John's Church

RECTORS

1827 ..... Rev. Samuel Armour
1833 ..... Rev. R. H. D'Olier
1837 ..... Rev. C. T. Wade
1841 ..... Rev. R. J. C. Taylor
1853 ..... Rev. Mark Burnham (never actually inducted)
1859 ..... Rev. J. W. R. Beck
1889 ..... Rev. J. C. Davidson
1921 ..... Vicar, Rev. Dr. Blagrave

ASSISTANT CURATES

1876 ..... Rev. W. C. Allen
1878 ..... Rev. P. Clementi Smith
1885 ..... Rev. Thos. B. Angell
1888 ..... Rev. J. C. Davidson
1889 ..... Rev. C. B. Kenrick
1891 (*) ..... Rev. W. M. Loucks
1894 (*) ..... Rev. E. W. Pickford
1895 (*) ..... Rev. C. B. C. Andrews
..... Rev. E. V. Stevenson
1896 (*) ..... Rev. W. L. Armitage
1905 ..... Rev. W. R. Tandy
1910 ..... Rev. Chas. Carpenter
1922 ..... Rev. O. G. H. Lloyd
1923-1924 ..... Rev. M. Kingsford

(*) Engaged for special work at All Saints' Church.

The following ladies enrolled as members:—

Mrs. Wallis, Miss Chamberlen, Mrs. Wrighton, Mrs. George Burnham, Mrs. R. Hamilton, Mrs. J. White, Mrs. Poussette, Miss Dudman, Mrs. A. White, Mrs. Morrow, Miss Armstrong, Miss Kirkpatrick, Mrs. Kirkpatrick, Miss Wallis, Mrs. Weller, Mrs. Strickland, Mrs. Hilton, Mrs. Bailey, Mrs. C. Sheffield, Mrs. Barlee, Mrs. Hammond, Mrs. Sherwood, Mrs. Peck, Mrs. James Dennistoun, Miss Veals, Miss Beck, Mrs. Archer, Mrs. Cross, Mrs. Beck, Mrs. Johnson, Miss Grundy, Mrs. Hatton, Mrs. George Shaw, Miss Jenkins, Miss K. Wallis, Mrs. Blackwell, Mrs. Buller, Mrs. Cottingham, Miss A. Wallis and Mrs. James Best.

In the year 1887 the W.F.M.S. was merged into the Women's Auxiliary. The present officers are:—

Hon. President, Mrs. R. C. Blagrave; President, Mrs. A. W. Turner; 1st Vice-President, Mrs. H. A. Morrow; 2nd Vice-President, Mrs. Amys; Secretary, Miss Evans; Treasurer, Mrs. W. T. Holloway; Extra cent-a-day Treasurer, Mrs. Knight; United Thank-Offering, Mrs. McBrien; Little Helpers' Secretary, Mrs. Rigden; Superintendent of Juniors, Mrs. Deyman; Living Message Secretary, Mrs. Ross; Literature Secretary, Mrs. G. S. Cameron.

The Women's Auxiliary is the auxiliary to the Board of Missions of the Church of England in Canada, and as such occupies itself chiefly in mission work amongst the Indians, Esquimaux and foreigners in Canada. It also does extensive work in the foreign field. St. John's branch at the present time has a membership of seventy-four. The Evening branch of the W.A. has the following officers:

President, Mrs. George Wesley; Secretary, Mrs. C. H. Crowe; Treasurer, Miss Corcoran.

This branch was started as a girl's branch of the W.A. in November, 1906, with a membership of thirty-four. Miss Marion Rush (Mrs. Sawers) was the first president, Miss Madelon Wilson Secretary and Miss Grace Crowe, Treasurer. The first work that this branch accomplished was the providing of clothes for an Indian girl at the All Hallows school, Yale, B.C.

Mrs. W. E. Conway was president of the branch for eight years, from 1911-1949. In January 1922, the name was changed from the Girl's branch to the Evening branch of the W.A. It meets once a week. The second Monday of each month is a devotional and business meeting. On the other evenings the time is devoted to sewing garments, making quilts, etc. The branch is working now towards the clothing of an Indian girl in Glei chen, Alberta. The membership at present is fourteen.

The Junior W. A. has the following officers:

Superintendent, Mrs. L. H. Deyman; President, Ruth Budd; Secretary, Mabel Bacon.

The Teen Age Girls of St. John's branch of the W.A. was organized February, 1925. The first officers of the branch were:

President, Hilda Evans; Vice-president, Isabel Thirnbeck; Secretary, Mabel Bacon; Treasurer, Mary Evans; Superintendent, Mrs. J. Cridland; Assistant, Mrs. C. Staunton.

Present officers: President, Ruth Budd; Vice-President, Florence Snelling; Secretary, Mabel Bacon; Treasurer, Lilian Groombridge; E. C. D. Secretary, Mrs. W. H. McWilliams; Assistants, Mrs. Robert Ross, Mrs. Geo. R. Melton.

Business and devotional meetings are held on the second Monday of each month. The other meetings are devoted to sewing and social work. The work of the branch consists of sewing and making scrap-books. These are sent to Toronto for distribution.

The membership at the present time is about sixteen and all the girls take a lively interest in the work.

Church Women's Association.

This helpful organization was formed on November 22, 1912, in order to provide interest and work for parishioners who were not especially identified with any other church organizations. The primary object was to make it a means of social help and friendliness. The fee was placed at ten cents and the association started with a list of thirty-six members. The first president was Mrs. Morphet and she was succeeded in office by the following ladies: Mrs. A. W. Turner, Mrs. R. P. Boucher, Mrs. Seels, Mrs. Brewer, Mrs. Mulholland, Mrs. H. A. Mann, Mrs. Coulthard and the present President, Mrs. A. H. Stratton.

During the years that the association has been in existence it has accomplished a vast amount of good, for not-only has it kept to the fore the principle on which it was founded, but it has, in its various parochial undertakings raised the large sum of $9,945. Its finest effort was the paying off of the debt on the rectory mortgage, which with interest and principal amounted to the sum of $4,766. Besides this outlay it has expended various sums on parochial objects.

In 1913, for surplices, $50.00; 1914, redecorating school house, $156.00; 1915, Sunday school improvements, $85.00; 1916, installing lights in church, $100.00; 1917, installing lights in church, $100.00, hymnals, $23.70, Halifax relief fund, $64.00. During the war a large sum of money was spent in providing comforts for the soldiers overseas. In 1918 a bazaar was held and also several very successful congregational parties. In this year the association bought most of the S. S. Christmas prizes. In 1920 and 1921, for Armenian relief, $20.00; 1921, guest room of rectory was refurnished; cassocks also were paid for, with the assistance of the choir, who provided $100, $205.84.

Donations during the years mentioned included gifts to Miss English's Infant class; to Miss Plummer for St. Faith's Home; for field comforts for the soldiers overseas and also the presentation of a watch to Canon Davidson on the eve of his departure for the war zone. The association has just finished refurnishing and beautifying the Parish House at a cost of over $700, and has a substantial balance in hand for the year 1927.

The present officers are: Hon. President, Mrs. R. C. Blagrave; President, Mrs. A. H. Stratton; Secretary, Mrs. E. W. Borbridge; Treasurer, Mrs. H. W. Morphet.

Anglican Young People's Association.

This Association was formed in the year 1918. Rev. Canon Davidson was elected its patron and the first president was Mr. A. Pitchford. Meetings are held every Wednesday at 8 p.m. On the third Sunday of each month the members attend corporate communion.

In February 1921, Rev. Dr. Blagrave, who had been appointed patron on the retirement of Ven. Archdeacon Davidson, outlined the principles and aims of the A.Y.P.A. and advocated the necessity of affiliation with the diocesan branches of the association. This was done and two delegates are sent each year to the Dominion conference. The association is doing excellent work, and is keenly alive to the importance of living up to the principles on which it is founded.

The present officers are: President, Mr. A. Hayter; Secretary, Mrs. J. Collis; Treasurer, Miss Grace Nicholls.

Men's Bible Class.

There was one feature which formerly was a very marked factor in the life of St. John's and that was the Men's Bible class. This was started by Mr. R. M. Dennistown (now Judge Dennistown, of Winnipeg) in 1897. It was composed of the following: Harold Byers, Gilbert Harris, George Hetherington, Archie Seymour, Walter Hagel, Crawford Sawers, Eric Owen and Harry Roberts. Shortly afterwards the class was taken over by Mr. Harold Cluxton and soon it showed a roll of twenty-five. It continued in existence for several years. Mr. Dennistoun gave up the charge of the Bible class to take the superintendency of the Sunday school and under his care it became a very strong and well co-ordinated branch of the church. Mrs. R. M. Dennistoun also took a very active part in church work and at the time of her departure from Peterborough was president of the Women's Auxiliary. Mr. Dennistoun remained superintendent of the Sunday school until his departure for Winnipeg in 1907.

Women's Friendly Bible Class.

The W.F.B.C. was organized in February 1913, with the following officers: Teacher, Mrs. May; President, Mrs. J. Bacon; Vice-president, Miss E. Smith; Secretary, Miss Tinworth; Treasurer, Mrs. C. Barton.

Classes are held on Sunday afternoons for Bible study. One evening in the week is set aside for business and sewing. When the Men's Bible class was in existence the women generally joined with the men in getting up social entertainments. On the outbreak of war the work of the Women's Bible class was carried on through many channels. The two classes put on several large patriotic concerts to raise money for relief in the city. Help was given to really needy cases, irrespective of creed or colour. Hospital supplies were also sent overseas. The Bible class also adopted a prisoner of war and sent monthly boxes of comforts to church members serving at the front.

The members busy themselves in visiting the sick and needy. They supply their own literature and do good in many ways. The class is composed of women devoted to the interests of the church and their efforts have been crowned with success in everything they have undertaken.

The officers of the Bible class at the present time are the following: Teacher, Mrs. F. M. DelaFosse; President, Mrs. J. F. Collis; Vice-President, Mrs. J. Vollans; Secretary, Mrs. W. S. Hake; Treasurer, Mrs. M. L. Budd. The class hymn is No. 293: "Jesus, Master, Whom I Serve." The motto of the class is: "By love serve one another."

Brotherhood of St. Andrew.

This organization, as is generally known, had its origin in Chicago, where it was formed on St. Andrew's day, 1883, under the leadership of Mr. James L. Houghteling. Its sole object then, as now, has been the spread of Christ's kingdom among men, especially young men. Its membership has now spread over the greater part of the world. In Canada the first meeting was held in June, 1890, when twelve chapters were formed, St. John's, Peterborough, being chapter No. 6. The director at the time of its formation was the Rev. C. B. Kenrick. The late Mr. E. B. Loucks acted as secretary and the Brotherhood work started with a list of fourteen members. The number increased to about thirty-five and large meetings were held in a hall at 415 George street, in 1912 the charter of the chapter lapsed, for some unknown reason, but was revived again in 1920 under the leadership of Mr. A. C. Roberts with the late Mr. Frank Linton acting as secretary. The work is now being carried on by a small and earnest band of workers, one of whom, Mr. W. J. Howden, is a charter member of 1890. The present officers are: Director, R. N. Stuart; Vice-Director, W. E. Massey-Cooke; Secretary, Harold Lang.

Canon Chapter.

The Chancel chapter has always done good work. Its present officers are Miss Margaret English, Director, (who, in addition to this work has for many years had the supervision of the infant class in the Sunday school); Mrs. A. E. Coulthard, Secretary; Mrs. A. Gibson, Treasurer.

The working committees of the church are as follows:

Advisory Board, appointed 1926 Chairman, J. A. Aylmer; Secretary, W. R. Thompson; Vicar's warden, S. T. Medd; People's warden, E. S. Martin; Dr. G. S. Cameron, W. R. Morris, A. W. Turner, J. J. Howden, Robert Fair, W. Dolby, A. L. Killaly, Harry Long, F. D. Kerr, Dr. Holloway, Roland Denne, Geo. Boucher, J. B. Horn, Gerald A. Wood, W. C. Ackerman, W. Comstock, E. Sorby, Claude Rogers, Fred L. Roy, R. N. Stuart, W. J. Kent, D. G. Melton, Wm. Sangster, J. F. Strickland, Mrs. A. W. Turner, Mrs. A. H. Stratton, Mrs. Geo. Wesley.

Sidesmen for 1926-1927—Col. J. Mills, C. E. Jamieson, B. D. Hall, F. M. DelaFosse, C. F. Brewer, Col. Stevenson, W. F. Turner, Dr. Hammond, Walter R. W. Blackwell, Fred Hills, Col. C. H. Ackerman, C. G. Graham, C. E. Coleman, G. Davis, Bert Graham, R. N. Jones, Arthur Amys, Lorne Conway, Bruce Mills.

Building Committee, 1926—Dr. Blagrave, Walter Blackwell, W. C. Ackerman, Dr. G. S. Cameron, J. A. Aylmer (chairman), Major S. T. Medd, A. E. Caddy, E. S. Martin, Mrs. A. W. Turner, Mrs. A. H. Stratton.

Subscription Committee, 1926—D. G. Melton, W. R. Thompson, A. W. Turner, Webber Turner, Geo. Boucher, Mr. Davis.

Literary Committee—H. Rush, R. N. Stuart, F. M. DelaFosse.

Organ Committee—Major S. T. Medd, convenor.

Retaining Wall Committee—R. N. Jones, Walter Blackwell, W. C. Ackerman.

Envelope Committee—A. W. Turner, convenor.

Delegates to Synod, 1926—F. D. Kerr, B. D. Hall, Robert Fair.

Auditor—D. J. Lawrie.

Committees Appointed February 8th, 1927:

Centenary Fund—W. J. Kent, People's warden (convenor), Col. A. Stevenson, Vicar's warden, E. S. Martin, Webber Turner, Fred. L. Roy, Bert Graham, Chas. Brewer, S. T. Medd, R. N. Stuart, Chas. Coleman.

Publicity—C. G. Graham, Roland Denne, W. C. Ackerman.

Reception—Dr. G. S. Cameron, Col. Stevenson, W. J. Kent, J. A. Aylmer, F. D. Kerr, Harry Long, Dr. Holloway.

Decoration—A. E. Caddy, Wm. Comstock, A. W. Turner.

Envelope Committee—A. W. Turner, Lorne Conway, Walter Blackwell, Roy Thompson, D. G. Melton, Wm. Davies, A. L. Stedham.

Vestry Clerk—Mr. G. A. Smith, who succeeded the late Mr. Walkey, as Vestry Clerk, has been a most efficient and tireless worker in the interests of St. John's—Too much praise cannot be accorded him for the thoroughness with which he has accomplished his difficult duties.

St. John's Military Service Roll of Honor

Pro Rege, Pro Patria, Pro Imperio, Pro Libertate

A

Allison, Sergt., C. H.
Avery, Pte., W. G.
Amys, Pte., Loftus C.

B

Bacon, Pte., J.
Ballard, Pte., H.
Ballard, Pte., S.
Barlow, Pte., G.
Barrell, Sapper, G.
*Barrell, Pte., T.
Bartlett, Trooper, F. H. C.
Bell, Sergt., J. S.
*Bennett, Major, G. W.
Biggs, Sergt.-Major, R. T.
Boucher, Capt., B.
Brady, Sergt., W. H.
Bradley, Pte., D.
Bradley, Pte., J.
Brittain, Lieut., A. E.
Brown, Sergt., E. G.
Brown, Pte., K. L.
Brown, Pte., C. C.
Browne, Bandsman, R. A.
*Brooks, Bomb., J. M.

C

Cameron, Lieut., D.
Cavanah, Sergt., O.
Campbell, Lieut., G.
Chambers, Sergt., G.
Clegg, Lieut.-Col., E. B.
Cobb, Capt., J. H.
Coleman, Sergt., G.
Cooke, Lieut., E. M.
Cowie, Sapper, H.
Crowe, Gunner, H. V.
*Cuffe, Pte., T.
Cumberland, Pte., E.
*Cumberland, Corp., K.
Curtis, Pte., G. N. D.

D

Dainton, Pte., F. H.
Davey, Pte., F.
Davidson, Major, J. C., (C.F.)
Dalliday, Sergt., W.
Dean, Pte., C.
Dean, Sapper, F. W.
Devey, Driver, H. J.
Douglas, Nurse, Mrs.
Dredge, Sergt., V.
Drope, Nurse, Miss M.
Dunsford, Lieut., M.
Dunsford, Lieut., S.
Dyer, Bandsman, R.
Dyer, Bandsman, W.
Dyer, Bandsman, W. T.

E

Ecobichon, Pte., J.
Ecobichon, Pte., F.
*Ecobichon, Pte., S.
Eggleton, Sergt., F. R.
Eggleton, Bomb., W. H.
Eggleton, Corpl., F. W.
Eldred, Sergt., D. J.
Ellis, Corpl., W. G.
Evans, Pte., C. G.

F

*Fair, Capt., R. M.
Fee, Capt., C. P.
Fessenden, Lieut.-Col., J.
Fidler, Pte., G.
*Fife, Lieut., G. S.
Fitzgerald, Lieut., D. L.
Flowers, Pte., W.
Flowers, Pte., C.
Foster, Pte., C.
Foster, Pte., J. C.
Frost, Gunner, H.
Fry, Gunner, F.
Fessenden, Lieut., Vivian

G

Godfrey, Pte., H.
Graham, Sergt., A. W.
Graham, Pte., E. J.
Graham, Bomb., W. E.
Gray, Signaller, P. W.
Gray, Sergt., W. W.

H

Hake, Sergt., W. S.
Hall, Pte., F. J.
Hammond, Capt., D.
Hanmer, Nurse, Miss M.
Harris, Sergt., G.
Hastings, Lieut., C.
Hatton, Pte., D.
Hatton, Sergt., E. R. A.
Hatton, Lieut., G. S.
Hatton, Lieut., N. C.
*Hay, Sergt., R. A. W.
Heard, Corpl., K.
Herd, Gunner, N.
Holmes, Pte., W.
Hooper, Saddler, O.
Hopgood, Pte., W. G.
Horsfield, Gunner, A.
Hoskin, Pte., E.

I

Irwin, Pte., R.

J

Jones, Sergt., W.
Jenkinson, Pte., J. H.

K

Kelsey, Pte., F.
Kelsey, Pte., H.
Kent, Pte., G.
Kingscote, Bugler, A.
*Knowles, Gunner, Harry.
Knowles, Pte., H.
Kingscote, Pte., G.

L

Layfield, Capt., R. E.
*Leal, Pte., D.
Lech, Major, K.
*Levoir, Pte., R.
Lewington, Sergt., W.
Long, Pte., R. G.

M

Marshall, Pte., A. J. A.
Mason, Pte., R.
Maynard, Pte., P.
Medd, Major, S. T.
Mills, Lieut., S. B.
Mills, Lieut.-Col., J.
Mills, Sergt., S. V.
Mitchell, Pte., R.
Mitchell, Pte., R. Jr.
Mitchell, Sergt., V.
Mongour, Pte., A.
Mongour, Pte., A. Jr.
Mongour, Pte., C.
*Morris, Lieut., F. W.
Mullen, Corpl., C. H.
*McCabe, Pte., S. V.
McClellan, Lieut., H.
Mills, Capt., N. C.

P

Parks, Sergt., T. E.
Packwood, Corpl., W. D.
Parker, Corpl., W. D.
Parkes, Gunner, J. T.
*Parkinson, Pte., H.
Patterson, Sergt., A. T.
Payne, Sergt., C.
Perry, Lieut., R. H.
Pidgeon, Petty Officer, H. B.
Pidgeon, Seaman, F. B.
*Poole, Capt. B. R.
Pullen, Pte., A.
Poole, Corpl., K. S. G.

R

Rackham, Capt. R. G.
*Ralphson, Pte., J. S.
Reid, Nurse, Miss E.
Ritchie, Capt., Hazen.
Roberts, Sergt., R. C.
Rogers, Q-M. Sergt., W.
Rumary, Pte., H. G.

S

Sawers, Capt., F.
Scollie, Pte., H.
Seels, Lieut., A. W.
Seymour, Sergt., F.
Sharman, Pte., J.
Skinner, Gunner, S. F.
Simmons, Pte., E. L.
Simmons, Pte., J.
Smethurst, Pte., F. W.
*Smith, Pte., E.
Smith, Pte., F.
Smith, Pte., T.
Smith, Capt., H. D., St. A.
*Smith, Lieut., H. P.
Smith, Pte., J.
Somerville, Gunner, L.
Staunton, Sergt., H. J.
Stevenson, Lieut., R.
Stevenson, Lieut., W.
Stratton, Capt., R.
Stratton, Lieut., W.
Strickland, Lieut., J. F.
*Stuart, Pte., H.
Stuart, Lance-Corp., E.

T

Theobald, Pte., A.
Thompson, Pte., K.
Toone, Pte., J. T.
Tucker, Pte., E.
*Turner, Gunner, H.

V

Vollans, Corpl., J.

W

Walker, Gunner, F. C.
Wallis, Lieut., H.
Wallis, Lieut., Hugh.
Watson, Sergt., J. H.
Webb, Pte., G.
White, Pte., A.
Widdifield, Capt., C. R.
Williams, Corpl., L.
Williams, Pte., T.
Willshaw, Pte., J.
Willshaw, Pte., G. T.
Willshaw, Pte., R.
Wood, Corpl., R.
Woodgate, Pte., H. G.
Woodgate, Pte., W. H.
*Worboy, Pte., F.

Y

Young, Lt.-Col., T. W. H.

* Signifies killed in action.

Vicar, St. John's

REV. R. C. BLAGRAVE, B.A., D.D.

The work that has been carried on in the church since Dr. Blagrave's arrival speaks for itself. There has never been a time in its history when the outlook was more promising. He brought with him from his other charges a record of a career which had been consistently successful, and the work that he has already accomplished at St. John's testifies to its truth and provides a happy augury for the future. During the six years of his work as vicar he has infused new life into the parish. Such a statement must not be taken as derogatory of the labours of those who went before him, for such an interpretation would be invidious and senseless. It simply means that a very wise choice was made in the appointment of a successor, and that the spiritual challenge laid down by his forerunners has been taken up in all earnestness by the present incumbent. We may be sure that in his hands the torch of progress will not be allowed to flicker or burn out.

Dr. Blagrave graduated from McGill University in the year 1902 and from the Montreal Theological College in 1903. He was ordained on Trinity Sunday in the same year by the Right Reverend W. Lennox Mills, Bishop of Ontario, in St. George's Cathedral, Kingston. His first charge was the mission of Coe Hill, North Hastings, where he stayed for one year, when he was appointed to the parish of Rawdon, north of the village of Stirling. There he remained until 1905 when he was called to the Rectorship of Christ Church, Belleville. He received the degree of B.D. in course in the year 1907, and that of D.D. in course in the year 1915 from the Board of the Ecclesiastical Province of Canada, and Trinity College, Toronto. In the year 1916, during his stay at Belleville, he was appointed Rural Dean of Hastings, and in the following year Chaplain to the Bishop of Ontario. In the year 1912 he was married in London, England, to Eleanor, elder daughter of Col. W. N. Ponton, K.C., of Belleville. The parish has found in Mrs. Blagrave a lady who is always keenly alive to its needs and active in promoting its interests.

In 1918, Dr. Blagrave was offered the rectorship of St. Mark's Church, Parkdale, where he remained until January, 1921, when he resigned to become Vicar of St. John's Church, Peterborough. Dr. Blagrave has been very active in matters relating to his own parish and diocese. He is a member of the executive committee of the diocese, as well as of diocesan committees of the Provincial Synod of Ontario and of the General Synod. In addition, he is a member of the General Board of Religious Education, and of the Council for Social Service of the General Synod. He is also a member of the Corporation of Bishop Strachan School and of Trinity College, Toronto.

A recital of the following facts will show how much has been done during Dr. Blagrave's Vicariate. It makes luminous reading. In 1920 the interior of the rectory was painted. In 1921 the ugly, time-worn fences that used to front on Brock street were taken away and several dead pines which were in too close proximity to the chancel and rectory, were cut down. The grounds were levelled and sodded, the stone fence on Hunter street was repaired, the cement steps leading up to the front door were built, and pillars with lights on each side of the steps were erected to the memory of the Denham family. A tiled floor was also laid in the porch, the church was pointed on the outside, and the interior was repainted, redecorated and the ceiling stained. A new furnace was also installed and a stone chimney built. In 1923 the rectory was painted on the outside. In 1924 a garage was built for the use of the vicarage. In 1925 a mortgage of $4,000 on the rectory was paid off by the Church Women's Association, and the vicar was able to announce that the church was absolutely free of debt. In 1926 fresh liabilities were incurred on improvements in the parish house. The old building was painted and repaired, new electric wiring and plumbing were put in, a new steam furnace and chimney built, and an extension of 21 feet towards Brock street was added to the building.

The architect who had charge of the work was Mr. Walter Blackwell, a member of the congregation. The addition and improvements are a credit to the church and to the skill of the gentleman who undertook them.

Two daggers, said to have been used by Col. Blood and his companion, Parrot, when in 1671 they attempted to steal the crown jewels from the Tower of London, have just been deposited on loan in the armory of the Tower by the Royal Literary Fund.

HAZARDS MET BY EARLY WORKERS

Roads Well Nigh Impassable in Spring and Early Summer.

The settlement known as Scott's Plains had grown amazingly fast in the first few years of its existence and would have grown faster had it not been for the abominable state of the roads. The only time when travel was good was in the winter and even then it was sometimes hazardous enough. In the spring and early summer the roads were well-nigh impassable. It is not surprising, therefore, to learn from the pages of "Early Days in Upper Canada" that as far back as 1826 and 1827 the possibilities of the Kawartha lakes as a commercial highway were being seriously considered. Mr. Stewart, a resident of Douro, who was a member of the legislative assembly of Upper Canada, had brought the matter to the notice of the House in the year 1827 and a committee of the lower House of the legislature had reported that it "was exceedingly desirable and important that those waters which constitute the chain of lakes and rivers which run in a south-easterly direction from the vicinity of Lake Simcoe and which empty into the Bay of Quinte by the river Trent should be examined and surveyed by competent persons, with a view to ascertain how far they might be rendered navigable, and the probable expense attending the same." Nothing appears to have been done before the year 1833, when a short canal with a wooden lock was commenced at Bobcaygeon. The length of the canal was 973 feet and the lock was 119½ feet long by 28 feet broad, with 4¾ feet of water on the sills at low water and 7¼ feet at high water. This was completed in 1835 and enabled vessels from Chemong, Pigeon and Buckhorn lakes to ascend into Sturgeon lake and thence up the Scugog river as far as Lindsay.

In the year 1833 Mr. N. H. Baird, C.E., who had been appointed to make a survey of the route, presented a report on the section from the mouth of the Trent to Rice Lake, estimating the cost at £233,447 6s 11½d, and in 1835 presented a second report estimating the cost from Rice Lake to Lake Simcoe at £262,067 13s 4d, being a total of £495,515 and some pence. Soon afterwards work was started both above and below Peterborough. The Mackenzie rebellion, however, followed by the agitation for the union of the provinces, caused almost a total stoppage of the work for a considerable length of time. Nothing much was heard of it till the year 1880, when Mr. T. D. Belcher, the superintendent engineer, in his annual report to the Minister of Railways and Canals, mentioned that extensive progress had been made at various points and optimistically concluded by saying, "there now seems to be life and activity along the entire route of the extensive navigation, which is nearly 200 miles in length." Little could it have entered into the minds of its projectors that it would take almost a century to bring the plan to fruition.

The roads were so poor that we can picture Mr. Armour carrying out his itinerary over sandy wastes, rock strewn declivities and corduroyed swamps, or rowing along the broad reaches of the Otonabee, which, splendid waterway as it is today, was at that time almost impassable in many places owing to shoals. When one reads of the self-sacrificing lives of our missionary clergy the feeling that comes uppermost is of admiration for the cheerfulness and courage with which they faced their many difficulties. Anyone who is at all conversant with the life of the backwoods settler knows that it is exacting enough, but the lot of the backwoods clergyman is in most cases considerably harder owing to the fact that he and his family are usually unfitted, through lack of experience, to withstand the rigours of frontier life. In good or bad weather he has to respond to the call of duty on the line of action once so pithily expressed by the late Bishop Sullivan. Addressing a clergyman, a newcomer to one of his Algoma parishes, he said, "Always get to your objective. If you cannot drive, you can ride—if you cannot ride—you can foot it."

Missionaries found little in life to compensate them for the atmosphere of refinement in which most of them had been brought up. The salaries offered were meagre and although their parishioners were willing enough to bring them loads of hay or straw and other produce from the farm these did not take the place of the much needed coin of the realm.

There was hardly any money in the country at the beginning of the last century, and what there was certainly did not reach the hands of the toiling settlers. Wages were mostly paid in kind and when it came to a question of obtaining commodities in the markets "trading" was resorted to, a system which did not conduce to honesty. But, in comparison with the clergyman, the settler was far better equipped to overcome his difficulties. He was able to clear the land, to plough with his cattle over the stump-strewn fields and, in time, to garner his scanty harvest. The clergyman usually had no knowledge of this sort and however willing he might have been to engage in husbandry was compelled by sheer force of circumstances to attend to his own specific duties in the parish. That parish was never bounded by well-defined limits. Sometimes it covered a radius of thirty or more miles, with mission stations scattered at long intervals within that area. Such modes of conveyance as he possessed had to conform to the condition of the roads. Often, owing to stress of weather or the utter impossibility of riding or driving he was forced to act the part of a peripatetic, and we may be sure, that as he made his way through the woods, wading through bogs, or performing the acrobatic feat of crossing gullies by means of trees felled to take the place of bridges, he found ample opportunity to develop his powers as a philosopher. Naturally, he hailed the winter with gladness, for when the rivers and lakes were frozen over and the landscape was covered with snow he was assured, except at odd times, of roads that would vie with the best in the land. Of course, at those odd intervals referred to, he was occasionally forced to drive in a temperature ranging from twenty to forty degrees below zero, when the horse was enveloped in a curtain of frosty mist and icicles formed on its mouth and nostrils. At such times the driver himself was compelled to cover his mouth with a comforter to prevent the cold air penetrating to his lungs. There were times also when he was confronted by a howling blizzard and, as likely as not, found his horse plunging into drifts that almost hid the quadruped and cutter from view. Even these were minor evils compared with the dangers of treacherous water-holes, of falling snags, and of encounters with wild animals. Happily, in Ontario, perils of the last mentioned description were few, but nevertheless, they exist and have always existed in our frontier settlements. There were dangers also by water, when it was hazardous for an unskilled paddler or oarsman to attempt to make his way over the turbulent waves.

It is really wonderful that with all the difficulties and dangers they had to face, more missionaries have not proved unequal to the tasks they have undertaken. A considerable amount of providential immunity from the major troubles of missionary life seems to have been granted to the pioneer clergy of St. John's church. Work they had in plenty, and crises also, when weighty problems had to be solved, but there is nothing to show that there was ever a time when they were not provided with means to preside over its destiny in a dignified and worthy manner.

Mr. Armour did not confine his labours to the white settlers. His interests were catholic, as is proved by the following record left by Mrs. Stewart. Writing in January 1826, she mentions a service at which thirty-five Indians, men, women and children, were present in the little log schoolhouse which was used by Mr. Armour as a church. "The Indians," she says, "behaved very well during the service, they were very attentive and anxious to understand. After the service was over they came forward with their primers and cards of letters, requesting the ladies and gentlemen to instruct them, seeming really very desirous to be taught. They had been converted to Christianity in the summer before by a converted Indian who had been taught by an English missionary and though they had been continually drunk, since their conversion have become quite sober and well-behaved"—One wonders, on reading the above, why, with such a nucleus to work on, the Christianizing of our Indian brethren should have been so completely abandoned to the missionary efforts of other denominations.

ST. JOHN'S HAS BIG PROGRAM

Public Service on Friday Opens an Intensive Week-end.

MONDAY'S VISIT.

On Friday, June 17th there will be a public service in St. John's church at 8 o'clock which will be memorial in character. To this service the city council have graciously accepted an invitation and the Ministerial Association as well as the clergy of the Deanery of Peterborough, all the clergy of the city are cordially invited. The sermon will be preached by the Rev. Canon F. J. Sawers, Rector of St. Matthew's church, Toronto, an old Peterborough boy. Anthem, "The Souls of the Righteous." On Sunday the Rt. Rev. Dr. C. A. Seager, Bishop of Ontario, will preach at both services. On Monday, June 20th there will be a short service of evensong in the church at 5 p.m., at which His Excellency the Governor-General will read the lesson.

All clergy who wish to attend are invited to seats in the chancel. After the service the Governor-General will unveil a tablet in the vestibule of the church to commemorate the centenary, and will then proceed to give an address. The Vicar and Wardens wish it known that the grounds are open to the public on that occasion and all are welcome to come and hear the address. High tea will be served in the Parish House at six o'clock, for which their Excellencies will remain. Many old members of St. John's and former citizens of Peterborough from varied distances have expressed their intention to be present for these week-end activities.

The following have expressed regrets to date:

Judge and Mrs. Dennistoun, Winnipeg; Mrs. Fawcett, Toronto; Miss Margaret Armour, Millbrook; Miss E. Dobbie, Toronto;

Life's Little Comedies

A Few Suggestions for Old Home Week

TRINITY CHOIR ANNUAL OUTING

Board of Church Entertains Singers and Friends at South Beach.

ENJOYABLE DAY.

Members and friends of the Trinity church choir motored to South Beach yesterday afternoon as the guests of the Church Board. This picnic is an annual event and is looked forward to by the members as something really worth while, and the one yesterday, aided by the beautiful day, fulfilled the anticipations of the members that "a good time would be held by all."

A chicken dinner was served at the South Beach Hotel, which was, in the choir members' estimation, perfect. M. Park, G. Nicholls and R. F. Downey, were in charge of the sports and the humorous 'presentations" to Rev. D. Wren, R. J. Kidd, W. G. Morrow, and W. D. Campbell, church members present.

W. G Morrow, chairman of the Music Committee ,thanked the choir for their splendid services so willingly given throughout the past year, and assured the members of very hearty support and co-operation from the committee in all their undertakings.

Mr. Downey, in a few well chosen words, thanked the Board for the outing which the choir enjoyed every year.

Guests who accompanied the choir were: Mr. and Mrs. Kidd, Mr. and Mrs. Cummer, Mr. and Mrs. Morrow, Rev. D. and Mrs. Wren, Mr. Campbell and Mrs. Porter, Mr. and Mrs. Fife, Mrs. Wolstenholm, Mrs. Downey and Mrs. Black.

Races were also run, and these were entered with great enthusiasm by both the men and women.

DRAGOONS ENJOY SUMMER CAMPING

One Hundred and Nine Men and 74 Horses Form Camp.

The Third Prince of Wales Dragoons, under Lieutenant-Colonel T. D. Johnston, went into camp yesterday at the Exhibition Grounds with men and horses numbering one hundred and nine and 74 respectively.

Tents have been raised and the whole scene will bring back once more the memories of the years of 1914-18 when men of such stamp as these fought and laid down their lives for their country and countrymen.

The camp has its daily routine, consisting of signals, foot and rifle drills under competent instructors, musketry exercises, and the daily parades by all the mounted troops. Notices concerning dress, conduct, etc. are posted up in the sergeants' mess for the benefit of the recruits, and a daily schedule also hung in this tent instructs the men as to their duties throughout the day.

Inspections are made in the mornings by the officers, of the horses and all leather must be cleaned up by the recruits before going on parade.

Sports of various games are also provided by the officers for the men and very good softball games are played on the diamond adjoining the camp every evening after supper. The young men of the city and country both are gaining much from a camp such as this for the Peterborough camp is recognized as one from which good training and splendid discipline is given to every individual or recruit that enters the camp.

OLD FOLK MADE HAPPY.

Caledonian Choir Entertains at House of Refuge, Lakefield.

A pleasant evening was spent on Wednesday at the House of Refuge, Lakefield, when the Caledonian Choir entertained the inmates there. Many old-time favorites were sung and greatly appreciated. The caretaker and matron, Mr. and Mrs. Maise, expressed the hope that the choir would soon return as entertainers seldom appeared there.

Before leaving, the members of the choir were served with a dainty lunch and the singing of "A Perfect Day" brought a pleasant evening to a close.

JOIN THE SAFE DRIVERS' CLUB

The black diamond is the only stone that is harder than the white, transparent diamond. It is so hard that it can not be polished.

A pair of pheasants have reared a brood of five in the gardens of Buckingham Palace and very often are fed by the king and queen.

London's death toll of street accidents is lower than that of New York City, although London has the larger population by 1,000,000.

Only one perpetual pension is now being paid by the British government This is the annual sum of $25,000 to the holder of the Nelson earldom.

A Special Offering of Men's Summer Suits

Made-to-Measure TWEEDS AND WORSTEDS *Ready-to-Wear*

NOTHING NEWER — NOTHING SMARTER — NOTHING BETTER

QUALITY, STYLE AND FIT CONSIDERED, THERE IS NOTHING MORE REASONABLE IN PRICE. IT'S YOUR MONEY, GET THE MOST FOR IT. SEE WHAT WE HAVE BEFORE YOU BUY.

MEN'S SUITS

All carefully selected cloths light medium and dark shades, in imported suitings, attractive designs, and conservative patterns; In the new two and three-button single breast, and one and two-button double breast.

$22.50 AND $25.00

Straw Hats

ALL NEW STYLES

For the quality, you'll find ours a little less

$1.50 TO $3.00

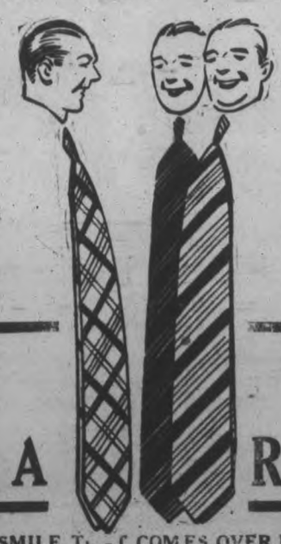

Tweed Caps

New colors, new designs. Nicely tailored; full silk lined. Special.

$1.49 AND $195

BLUE SUITS

We would like to draw your attention to our Blue Suits. We won't sell a Blue We Can't Guarantee; that's for your protection. See what we have in single and double breasted models; silk lined; 18-ounce serges, plain and fancy weaves, at

$22.50 TO $27.50

Men's Blazers

We handle only the finest grade English Flannel; fully guaranteed; stripe and plain.,

$6.00 AND $6.75

Plus Fours

Finest all wool Tweeds and all well tailored with Sung-Tex band; full and roomy.

$5.00 TO $7.50

Fathers' Day June 19th

Give Him A

AND WATCH THE SMILE THAT COMES OVER HIS DEAR OLD FACE

We have a nice lot for Father's Day, in really high class Swiss and Italian Silks. New designs, new colors. A Tie for every taste.

65c 95c $1.35

Fathers' Day June 19th

Real Nice Tie

Outing Pants

A wonderful range of designs and colours; all well tailored. A real shapely pant for dressy young fellows

$4.50 TO $7.50

Things You'll Want

BRACES, GOLF HOSE SWEATERS, UNDERWEAR, PAJAMAS, SHIRTS HANDERCHIEFS

Spring Topcoats

Take your choice of our Spring Coats, regardless of former price. Regular up to $25.00. Saturday $16.50

Boys' Four-Piece Suits

Boys' Suits, 10 to 16 years; all wool tweeds, medium and dark shades. Double breasted model, well made and lined. COAT, VEST, BLOOMERS AND LONGS..... $10.50

IF YOU'LL TAKE THE TIME TO INVESTIGATE, YOU'LL FIND OUR PRICES LOWER.

188 Charlotte St. **MAHER & WESLEY** *Phone 577*

THE STORE THAT SATISFIES

WOOLLEN FIRMS HAVE WITNESSES

Counsel of Agriculture Protests Failure of Manufacturers To Give Prices.

OTTAWA, June 17 (Canadian Press).—The Canadian Council of Agriculture raised protests before the Tariff Board today against the failure of the woollen goods manufacturers to produce certain promised prices.

F. H. Phippen, representing the manufacturers, said no promise had been made. A. E. Darby, representing the Council of Agriculture, said a promise had been "implied."

R. J. Deachman, for the Consumers' League, demanded information as to an alleged prosperity in the industry up to 1898 and a decline since then. Mr. Phippen assured the board that all promised material would be produced. He then proceeded to examine witnesses in support of the application for an increased tariff.

F. H. Pattison, of George Pattison and Co., Preston, manufacturers of heavy woollens and tweeds, said their cost for the past year in his mill was 41.16 per cent. including wages, office shipping and selling. Mr. Pattison stated that he would be glad to have the Board inspect his mill, where he would show an analysis of cost figures. He would warmly extend an invitation to rival firms.

SPITFIRE'S FIGHT AT JUTLAND TOLD

Story of Gallant Battle is Recounted By Captain of Vessel.

LONDON, June 17 (By Canadian Press).—The full details of an epic of the sea have been drawn from a reluctant naval commander. The story of the gallant little destroyer Spitfire was never brought out fully until a representive of the Daily News the other day wrung from Lieut.-Commander C. W. E. Trelawny, the Spitfire's commander, a modest account of the way in which the Spitfire with one of her torpedoes sank a big German cruiser and engaged with her 4-in. guns three German dreadnoughts, each of which was 20 times her own size, blinding them by shooting their searchlights out and inflicting more than 50 casualties.

The Spitfire was ordered out from Scapa Flow with the 4th Destroyer Flotilla to escort the Grand Fleet out into the North Sea on May 30, the day before the great sea fight. They expected to be in action late the next day. The Spitfire was returning, the flotilla being about five miles astern of the Grand Fleet, when German battleships took them by surprise.

Captain Trelawney, after hours of prompting, told the story. Two torpedoes had been fired when the torpedo crew and gear was wrecked by shell fire, leaving only three four-inch guns. Seeing two German battleships coming up, the Spitfire's commander turned his ship and collided with one. The big German ship fired a broadside as they collided. "After the blast of those heavy guns, I recovered consciousness to find myself hanging over the side, half-way along the deck. A signalman had his head blown off, a seaman's body was cut clean in two," Commander Trelawney said, "another was dead and the others badly hurt."

"We had had 30 to 40 of those great shells aboard and we were lucky to be afloat. One of our sides was torn right away, and our bows were all smashed in, and the ship was taking water. Our bridge was gone, and we had to steer from the stern; we also had two fires aboard to extinguish." The Spitfire however, was getting ready to go into action again. With her little four-inch guns, she battled the dreadnoughts, inflicting heavy damages and 50 casualties. The next thing known is that 48 hours later the Spitfire crept painfully up the Tyne, her flag still flying.

WELCOME AT HAMBURG.

Chamberlin and Levine and Their Wives Leave Bremen.

HAMBURG, Germany, June 17.—(Canadian Press.) — Arriving here from Bremen by aeroplane, Clarence Chamberlain and Charles Levine, Trans-Atlantic aviators and their wives, were welcomed by a delegation from Hamburg senate.

OUR BOARDING HOUSE — By Ahern

CONFEDERATION—SIXTY YEARS AFTER

(By Alfred Fitzpatrick, Principal, Frontier College.)

Canada needs the lesson of the Labrador award to arouse her and cause her to take possession of her northern heritage. Explorers, and especially Stefflanson and Bernier, have frequently warned us of the danger of other countries claiming portions of it and also of the continual loss in revenue to the Dominion from pilfered fish and furs. We should be devoutly thankful that the award was not of necessity made to a foreign flag, but to another member of the large group of self-governing nations comprising the British Empire. The Main boundary award and "54-40 or fight" are proof enough of this statement. It is a matter for the deepest gratitude that since the unfortunate war of 1812 our almost criminal indifference to our vast hinterland has not resulted in strife with foreign peoples.

After sixty years of Confederation there are still two tremendous problems now squarely before the Canadian people: namely, the satisfying of the Maritime Provinces, and also the bringing of Newfoundland into the Dominion. Premier King and his Cabinet are to be congratulated on their decision to accept, in the main, the findings of the Duncan Report. This attitude of the government should go a long way toward a solution of the first problem. It should allay unrest, improve trade and business generally, and substitute an optimistic outlook for one of pessimism. Newfoundland has, also, now been treated fairly and this is the first step toward bringing her into the union, either singly or as forming one province with the Maritimes. Would the festivities recommended by many writers for the Dominion's Diamond Jubilee not be infinitely more joyful if the way were fully paved so that the Maritimes would desire closer relations amongst themselves and with the rest of Canada, and Newfoundland voluntarily seek entrance into Confederation? Both these objects so "devoutly to be wished" may be effected only by the exercise of justice.

The provisions of the Duncan Report do not fully atone for our discrimination against the Maritime Provinces in the last fifty years in the matter of territory. To supplement the report, convince the people of the Maritimes that the hearts of their fellow Canadians beat in unison with theirs, and to revive their national soul, let the Dominion Government "go the whole hog" and make up to them the loss not only in money, but in lands. The unreflecting reader may ask, why should not the Duncan Report fully satisfy the "Bluenoses"? The reason is, that while it is generous in the matter of a money grant and in other respects, it still leaves them, whether regarded singly or combined, very much smaller than any one of the other provinces and with no prospect of enlargement.

At various times great stretches of territory were added to the central and western provinces, while not a single square mile was given the Maritimes. Meanwhile it has become apparent that the vast hinterland purchased originally from the Hudson's Bay Company in 1870 was the common heritage of the whole Dominion, and as such, a dowry in which all the provinces should have shared. It has been apportioned at a direct loss to the Maritimes. In 1884, by an award of the Privy Council the Province of Ontario was considerably expanded from this public domain, and by 1912 its boundaries were still farther extended until at the present time it includes an area of 400,000 square miles. In the same year the whole of Ungava, a huge region comprising at one time no inconsiderable part of the original land under the control of the Hudson's Bay Company, passed in its entirety to Quebec. She had then an extent of 700,000 square miles, and has still, since the award, 600,000 or is three times the size of France. At that time, too, even the "Postage Stamp Province" of Manitoba, from the same common dower, was enlarged to 250,000 square miles. This province, therefore, is now approximately the same size as each of her sister provinces of Alberta and Saskatchewan.

As mentioned before, by the acceptance of the Duncan Report, progress is being made with regard to reconciling the Maritime Provinces. The next step toward their complete pacification will be giving these provinces what unquestionably belongs to them—an extended hinterland. Let us give the Maritimes a chance to look and act objectively as well as subjectively. There has been all too much cause for their introspection. Why not memorialize this year of jubilee by placing a good healthy boy on their doorstep? What would Ontario be without its Cobalt, Hollinger, and Clay Belts; Manitoba without its mining areas and its picturesque dog teams laden with the richest furs; Saskatchewan without its thousands of Barr Settlements yet to be; Alberta without the Peace River District; Vancouver Island without the great timber stretches of its northern mainland; and Quebec without its hundreds of Lake St. John Districts and its many Rouyns actual and potential?

The recent Labrador award offers the occasion for approaching our sister Dominion not only as to joining Confederation, but as to selling part of the land awarded. It would be bad advice to her to suggest that she sell the whole of the award, notwithstanding the fact that it is for the benefit of her good neighbors, the Maritimes. Even a part of the land purchased from Newfoundland could be used as the belated portion to the Maritimes of the gift from the Dominion Government to all the provinces. Developing her great resources by a commission in the interest of her people would require capital. The Island Dominion, therefore, needs money, and to sell a part would leave her a share in the awarded territory and yet give her ready cash for the purpose.

These eastern provinces, even at this late day, must be encouraged to unite as one and be given their share of territory, in order that some time they may have a representation in the Dominion Parliament, approximately equal to that of the other provinces. They can never otherwise have the same interest, prestige, and influence in the councils of Canada that their history, initiative, and industry alike demand. This suggestion of union among the three is not unreasonable, as combined with a three-quarter interest of the territory awarded Newfoundland, they would make a province of only 133,000 square miles. It would still be by far the smallest province in the Dominion.

At first sight it would appear that, owing to the contiguity of Ungava with Quebec, it could not properly belong to any other province. A second glance at the map will show that the whole littoral of Ungava and a third of the mainland are nearer by water to the commercial centres of Halifax, Louisburg, St. John, and St. Johns than they are to those of Quebec and Montreal. Besides, these two great seaports of Quebec, it must be remembered, are closed to navigation in the winter season. It is roughly one thousand miles by land from Montreal to the northern coast of Ungava. Extending the existing railways from her principal cities to serve the whole of the northern part of the province would, therefore, be a tremendous drain on her finances and with Quebec working alone it would require more than half a century. It can be developed more quickly by co-operation—Quebec operating from the South, and the Maritimes and Newfoundland building short railways inland from the North and West.

Owing to Quebec's relation to the disputed territory the Dominion Government would be greatly influenced by any position this province might take in the matter. Would Quebec, under the circumstances, use its good offices by urging the authorities at Ottawa to offer to buy three-quarters of the land awarded Newfoundland, and to hold this area for the Maritimes on the condition that they unite themselves as one province? One cannot but feel the greatest sympathy with Quebec at the present time, and yet the fact remains that her area is even now the greatest of all the provinces in the Dominion, and is five times the size of the British Isles, and as before pointed out, three times that of France. It may be, indeed, that Mr. Taschereau and his Cabinet would wish to celebrate the Diamond Jubilee in real seignoria fashion, and that Quebec, herself, would sell or give outright to Canada for the Maritime Provinces a slice of Northern Ungava equal to that awarded Newfoundland. Even after a magnanimous act such as this Quebec would still be larger than any other province of Canada by the size of Italy. There is nothing that this great province could do that would more effectively ensure the loyalty of the other provinces to the task of observing and maintaining her constitutional rights than winning the co-operation of the Maritime Provinces and Newfound.

Recently in asking the member for L'Islet to withdraw his motion Premier Taschereau and his colleagues accepted graciously the decision of the Judicial Committee of the Privy Council. His fine sportsmanship in this matter and constant attitude of loyalty to Canada and Britain rank the Quebec Premier beside Canada's former statesmen, Cartier and Macdonald. Premier Taschereau is a big man—not only a big French-Canadian, but a big Canadian—and a man of whom the whole Empire is proud. He will undoubtedly look at the Maritimes' grievances from the point of view of Canada as a whole. Is it not probable that he "has come to the Kingdom for such a time as this"? Were he to give his splendid energies to the bringing of Newfoundland into the union, and the satisfying of the Maritime Provinces, the rest of Canada would be under lasting obligation to him. To attempt a solution of the two problems mentioned by sacrificing a piece of her hinterland would be a permanent glory to French Canada. It would not be the first time that Quebec has rendered conspicuous service for the unity of the Dominion and the Empire.

ALL ABOUT THE CENSUS.

The population census is perhaps the best single yard-stick with which to measure the all-round progress of a nation. Canada boasts of having taken the earliest census of modern times (in 1666 under the French regime), but the present census, at regular ten-year intervals, dates only from 1851, the first for the new Dominion as a whole having been taken in 1871. It showed a total of 3,689,257 souls, including estimates from the West. By a calculation based on this and the 1861 figures for the separate colonies, the population for the actual year of Confederation (1867) may be set down at 3,327,000.

Growth was fairly rapid during the first decade after Confederation, for though the later seventies saw dull times, this was offset by buoyant conditions in the earlier years. Between the 1871 and 1881 censuses the gain in population was 635,553, or 17.2 per cent. This was on a lower scale than current progress in the United States, but may still be counted good. In the eighties and nineties, however, the advance was notably slower, the increase being 508,429 and 538,076, respectively, or less than 12 per cent in each decade. The 1901 census showed a total population for Canada of 5,371,315, which was undeniably lower than had been set as the goal for the end of the century. Nevertheless, the West had been added to the national domain; the C. P. R. had been built; and a fairly broad industrial system established; so that at least the foundation for the future growth had been well and truly laid. The realization of this preparatory development was not long delayed. It is in the twentieth century and especially in the first twelve years, that the most marked expansion in Canada has taken place, these being the years of the opening of the "last best West" and the immense railway, municipal and industrial "boom" which accompanied it. We grew between 1901 and 1911 to the extent of 35 per cent, which was the fastest of any country in the world, exceeding the contemporary rate of the United States, and paralleling the rate of expansion which that country had set during the first half of the nineteenth century, till then the world's record. Nearly three billions of capital flowed into Canada during those eventful years. So likewise in the decade 1911-1921 withstanding the war (for which we raised nearly 600,000 men and over two billion of money), Canada again forged ahead by approximately 22 per cent which was again the fastest rate of progress in any country of the world, with the single exception of Australia and that only by a fraction of one per cent. In both agriculture and industry advances were stupendous in this decade. Since 1921 we have weathered the severe post-war depression, common throughout the world and particularly hard on agricultural interests, and the western provinces have shown a growth of 11,600 or 5 per cent in the five-year period according to the 1926 census. Beginning with 1925, moreover, a marked reaction from the depression has been observed, the favorable tendency mounting steadily throughout 1926 and continuing to the present. We may safely assert that on Dominion Day, 1927, we will be a nation of well over nine and one-half millions, or between two and one-half and three times what we were sixty years ago.

THE STORY OF RADIO.

Canada's first use of radio was the establishment of radiotelegraph communication between stations at Belle Isle and Chateau Bay on the mainland on the north side of the Belle Isle Straits, as a substitute for a submarine cable which was continually being interrupted by icebergs.

The stations were built by the Marconi Company. Power for the transmitter was obtained from dry batteries, and the receiving sets were of the most primitive type, using Marconi's coherer of metal filings in a glass tube as the detector.

Since 1901, when 50 miles was a long range for a station, progress in radio has been steady. In 1902, Sir Wilfrid Laurier invited Mr. Marconi to Ottawa, and as a result a transatlantic radiotelegraph service between Canada and Great Britain was established. This service was inaugurated in 1907, and has been maintained ever since that date. The apparatus of the Glace Bay transatlantic station was, of course, materially altered and improved from time to time, and last year this station was discontinued and the service transferred to a Beam Station, the latest development in radio, located at Drummondville, P. Q.

At the time of Confederation, a trip across the Atlantic was still an adventure, taking from two to three weeks. To-day the liners run with a regularity approaching that of a railroad service, and a passenger, six days before the ship is due to arrive at Montreal, by means of long distance radio, is able to reserve a room with bath for a certain hour on a certain day, as a matter of routine. As the ship approaches within 500 miles of the Canadian coast, she comes within the range of the chain of "aid to navigation" radio stations; if she is in a fog she verifies her position by means of the Direction Finders; if she desires to check her chronometer, she does so by means of the radio time signals. Every twelve hours the navigator is provided with complete weather forecasts for the area in which the ship is steaming; and he is advised of the exact location of any ice which may be in his track.

The Great Lakes and East Coast "ship to shore" radio system consists of an intercommunicating chain of 26 stations and six beacons, extending from Port Arthur at the head of the Great Lakes to the Atlantic, and on the Pacific Coast a chain of 14 stations extending from Victoria to Alaska.

The Dominion, a country of vast areas and sparse population, lends itself to the fullest utilization of broadcasting, and there are to-day some 400,000 receiving sets in operation.

Canada has to-day some 81 broadcasting stations, practically all of which are operated by private or commercial interests for indirect advertising or publicity in one form or other.

The Province of Manitoba has established a provincial service, and it is understood that other provinces are considering the adoption of a similar policy. The Federal Administration is fully appreciative of the utility of broadcasting to this Dominion and will see that it develops along the lines which will give the best possible result to our listening public.

American woman now buy as many silk hose in one day as they bought in a whole year a quarter of a century ago.

CRICKET NEWS.

PRACTICE MATCH AT OVAL ON SATURDAY AFTERNOON.

The Peterborough C. C. will hold a practice match at the Oval tomorrow afternoon, commencing at 2.30 sharp. Teams will be chosen representing the Captain's and Vice-Captain's Elevens. All members are urged to turn out for this game as everyone is assured of playing. Any prospective members will also be made welcome. Players are asked to wear white flannels if possible.

A full practice tonight at 6 o'clock.

MARMORA NEWS.

MARMORA, June 17.—The monthly meeting of Marmora Council No. 279, C.O.C.F., held at the home of Friend I. Nichol on Tuesday evening, was of a special character. Included in the evening's business was the report of Chief Councillor W. J. Cottrell, who attended the recent biennial Grand Council in Toronto as alternative representative. Following Council session, the fortieth anniversary of the Order was celebrated by the members sitting down to an excellent lunch, table being graced with an attractive anniversary cake in which was concealed a dainty C.O.C.F. pin. Friend Mrs. J. Gray secured the lucky slice.

Make Your Wants Known.

DON'T hide your light under a bushel. Let it burn brightly through EXAMINER Want Ads. where it will surely be seen by the people you want to reach. Employers who are seeking help are watching EXAMINER columns. Place your Want Ad. today.

Try Custom-Made Shoes

MEN Style is one thing, but add to style, Quality and Comfort and you have a Custom Made Shoe that is hard to beat.

We CARRY A COMPLETE STOCK or can MAKE TO YOUR ORDER. Call in and see our samples of Boots and Shoes; also our wide range of upper leathers.

Shoe Repairing a specialty. ALL SOLES ON LADIES' SHOES SEWED ON. Your shoes will be neatly repaired and carefully handled.

W. & A. INGRAM

CUSTOM SHOEMAKERS AND REPAIRERS

430 GEORGE STREET • • • • Next Door to Jordan's, Florist

The **Examiner**

Peteborough's home town chronicle of the world's daily happenings. Dozens of special features that make it a really family journal. The Examiner job department can always be depended on to turn out a distinctly high class job.

GET WHAT YOU WANT THROUGH A WANT AD

Anything to sell—Help wanted, House to rent, Lost or found, Notice, House to sell, etc. Any want that someone else can supply, you get it through our want ad column.. Phone 1600—We will send for your copy.

The Examiner Tells It in Over 8000 Homes

Enjoy the Outing

By being Dressed for it correctly

Men's Suits $25.00

Men's Smart Tweed Suits of the better kind in the new single and double-breasted models for young men and business wear. There are greys, fawns and browns to choose from, and every suit lined with pure art silk lining. The sizes range from 35 to 42.

Watch our window display of these suits.

Men's Shirts $1.95

We have been fortunate in securing a large quantity of Shirts from Cluett Peabody and Co. at big reductions in price. In this lot are plain white and cream Broadcloth Shirts, fine narrow stripes of blue, black and mauve, and several other designs. These come in both collar to match and collar attached styles. Sizes 14 to 17.

Watch window display.

Straw Hats

Now is the time to don your Straw. We are right in the heart of the Straw Hat season, and our assortment could not be more complete. Everything to choose from, in Sailors, Panamas, Leghorns, etc. In fancy and plain bands, with wide and narrow brims.

Prices range from ..... $1.95 to $5.50

Flannel and Tweed Knickers

A wonderful range to choose from—the Flannels in Greys, Blues, Fawns and White, in plain or striped effects. The Knickers in the new Tweed patterns, in Overchecks and plain patterns, and Linens in plain and checked designs.

Prices ..... $3.50 to $7.50

Athletic Underwear, $1.00 to $2.00
Belts . $1.00 to $2.50
Hose, Fancy and Plain, 50c to $1.50
Golf Hose, $1.50 to $4.75

Exclusive Representatives of Wm. H. Leishman Co., Custom-tailored Clothes.

RILEY & HICKEY

The Store of Popular Prices — 337 George Street

Cooper and Armour Tied For U.S. Golf Title

HONORS TIED IN PLAY FOR U.S. GOLF OPEN

Armour and Former Hamilton Caddy Finish With Same Score.

OTHERS ARE CLOSE

Bobby Jones, International Champion, Tied for Eleventh Place.

OAKMONT, Pa., June 17 (Canadian Press).—A former caddie on the links of Hamilton, Ont., showed the way to the international amateur champion and the famous field of United States open golf championship yesterday. He was 23-year-old Harry Cooper, a native Briton. But after Cooper playing consistently throughout the four rounds, 74, 76, 74, 77, had come off with the neat total of 301 and almost had the championship within his grasp, Tommy Armour, the Scottish star, now pro. of Rockville, Maryland, holed out a twelve foot putt on the last green for a birdie three and tied the redoubtable Los Angeles professional. Armour's rounds were 78, 71, 76, 76.

They will play off today an 18-hole round over Oakmont's pitted terrain for the title and the rich financial rewards it carries, possibly as high as $75,000 for the coming year's earning powers.

It was a battle to the finish among the professional stars of Britain and America as the amateur phalanx was broken. Not only Bobby Jones, international amateur champion, failed at any time to menace the leaders or strike his championship stride, but he finished well down the list, tied for eleventh place in the final standing with a score of 309.

Toss Away Chances

Other famous stars, such as Gene Sarazen, Emmett French, Walter Hagen Bill Mehlhorn and Archie Compston, foremost of the British threats, tossed away their chances, faltering at critical stages of the contest.

Armour's chances, too, seemed blasted when he started the final nine holes in 6, 3, 7, three over par, but it was at this critical turn that the former Scotch amateur, who rose from the ranks of a private to a major in the British Tank Corps during the war, reached his greatest heights and staged as dramatic a finish as any tournament seen.

Armour knew he had to finish the last six holes in one better than par to tie Cooper and his shots were as straight as a string as he rolled off this trapped and troublesome stretch, the Waterloo of most of other championship hopes, in the astonishing figures of 3, 4, 4, 3, 4, 3. Even with par, straw-hatted Tommy shot his tee shot straight down the middle of the last fairway lined by a surging mob of thousands tense with expectancy. Cooly he measured his iron shot then sent the ball high and on a line to the pin 200 yards away. It hit the green, rolled a yard and stopped 12 yards from the pin but in good position. Six and seven deep the spectators stood on tip-toe around the velvety surface as Armour examined his line and a mighty roar went up as he struck the ball firmly on a journey that ended with a click in the bottom of the cup.

Cooper's Course

There was less thril but just as much workmanship to the performance of "Light Horse" Harry Cooper, whose meteoric flights of scoring have been confined to the West heretofore. He took the lead by two strokes at the end of the third round with 254 and would have clinched the championship but for a few lapses with his irons and putter on the final turn of the course.

Three sixes showed on Cooper's card for the last 18 holes, each due to excursions into sand traps, but it was on the 17th green that he made his last and as it turned out, most damaging mistake. His chip shot trickled just off the green, his next approach to the hole was short and he missed the putt that would have given him a par four, finally holing in five.

Other title hopes were strewn over this final span of traps and rolling green. Gene Sarazen, the stocky Italian professional and 1922 champion, who finished third with 302, really lost his chance to tie or win when he took an erratic 80 on the third round.

Celebrate July 1 in Peterboro'

PIRATES WIN FROM BRAVES

Strengthen Hold on League Lead by 6-0 Victory.

ATHLETICS LOSE OUT

NEW YORK, June 17 (Canadian Press).—The league leading Pirates kept a step ahead of the onrushing Chicago Cubs by defeating Boston, 6 to 0, at Pittsburgh yesterday. Lee Meadows held the Braves to six scattered hits and chalked up his ninth victory of the season against one defeat. Kent Greenfield, traded by New York recently, made his initial appearance on the mound for Boston and was batted hard. He gave way to a pinch hitter in the seventh and Mills finished. Paul Waner, Pirate outfielder, ran his consecutive hitting streak to 19 games.

Chicago ran its winning streak to 12 games yesterday by defeating Philadelphia at Chicago, 7 to 2. Herb Pruett, who started for the visitors, blew up in the third inning when the Cubs scored four runs on three walks, an error and two hits. Jack Scott halted the rally, but was touched for a home run by Hartnett with a man on base for two more runs, while Stephenson's triple netted the final run. Hal Carlson, who faced his former mates, allowed three hits in the first frame which netted two runs but pitched invincible ball thereafter.

Break Losing Streak

The losing streak of the New York Giants which had extended through six games was stopped at St. Louis, when New York took the second game of the series by 10 to 5. Rogers Hornsby had a perfect day at bat with four hits in four chances, including a home run, his eleventh this year. Terry was also an important factor in the victory with a four bagger triple and a single. McGraw Keen and H. Bell of the Cards were banged for 18 hits. Virgil Barnes weakened in the ninth and his success, Fitzsimmons, had to pitch only to one batter to retire the side.

Collecting 13 hits off the combined efforts of three Brooklyn hurlers, the Reds defeated the Robins at Cincinnati by 10 to 1. Adolfo Luque was on the mound for Cincinnati, and he kept seven hits well scattered. Luque contributed a triple with two aboard the sacks in the second and then scored on a wild peg by Partridge. A double by Carey brought in Meusel with the lone Brooklyn run in the eighth.

TAKE FIRST GAME FROM THE BROWNS

Yanks Bunch Hits in First To Win Eight To One Victory.

NEW YORK, June 17.—(Canadian Press).—The Yankees bunched their entire nine hits in the first three innings yesterday and won the first game of their series with the St. Louis Browns by 8 to 1. Zachary, St. Louis southpaw, lasted only an inning. Ruth hit him for his twenty-second home run of the season with Combs on base. Gehrig followed a moment later with his fifteenth. Loose fielding by the Browns helped New York to several hits in the third when five runs crossed the plate. Schultze hit a homer for the single St. Louis score. Hoyt pitched well for New York, registering his ninth score of the year.

The Chicago White Sox made it two straight over the Athletics at Philadelphia, winning by a score of 4 to 0. The White Sox scored all their runs during Howard Ehmke's term in the box. Hunnefield hit a homer in the first inning and in the third Bill Barrett hit for the circuit following a double by Hunnefield. A single by Falk, Clancy's double and a sacrifice fly gave Chicago its last run of the game in the fourth inning.

Rallies in the eight and ninth innings combined with Stoner's air-tight pitching gave the Tigers a six to one victory in the first of a four-game series at Washington. Stoner was effective throughout, Washington's only run coming on a fielder's choice after Reeves had tripled in the eighth. The Tigers found Thurston for eight safeties.

In a free hitting game Boston yesterday defeated Cleveland 11 to 10, opening a series at Boston. The winners used five pitchers and the losers three. Jamieson led the attack for Cleveland with a triple and three singles. Flagstead returned to centre field for the Red Sox and played a sterling game.

BASEBALL SCORES.

INTERNATIONAL LEAGUE

First Game:
Buffalo .. ..203011110— 9 15 0
Jersey City .. ..000000000— 0 7 2
Stryker and Devine; Coffman, Allen and Daly.
Second Game:
Buffalo .. ..00000204— 6 9 1
Jersey City.. .. ..11000001— 3 7 2
Leverenz and Pond, Devine; Ellis, Parks and Cobb.
Toronto .. .. ..010001203— 7 12 2
Newark .. ..00206000x— 8 16 0
Faulkner, Gordonier and Hargraves, Rensa; Bentley, Cheaves and Manion.
Rochester .. .. ..2000010102—6 11 2
Reading .. .. ..0001003000—4 7 2
Bagby, McLaughlin and Walsh; Rupprich, Harrison and Davis.
Syracuse .. .. ..009150100— 7 6 2
Baltimore .. .. ..000200010— 3 8 3
Hallahan and Schang; Henderson, Vincent and Lake.

AMERICAN LEAGUE

St. Louis .. .. ..000000100— 1 7 2
New York .. .. ..30500000x— 8 9 2
Zachary, Gaston and Schang; Hoyt and Grabowski.
Chicago. .. .. ..102100000— 4 11 1
Philadelphia .. ..000000000— 0 8 0
Connally and McCurdy; Ehmke, Pate and Cochrane.
Detroit.. .. .. ..000001032— 6 8 1
Washington .. ..000000010— 1 4 3
Stoner and Bassler; Thurston and Ruel.
Cleveland .. .. ..000151201—10 15 3
Boston .. ..30004004x—11 16 3
Uhle, Karr, Buckeye and L. Sewell; Welzer, Lundgren, Harriss, Russell, Huffing and Hoffman, Hartley.

NATIONAL LEAGUE

New York.. .. ..003032020—10 18 2
St. Louis .. .. ..200000021— 5 12 0
Brooklyn.. .. .. 000000010— 1 7 1
Cincinnati.. .. ..03310003x—10 13 0
Petty, Ehrhardt, McWeeney and Hargreaves, Henline; Luque and Hargrave.
Philadelphia .. ..200000000— 2 7 1
Chicago. .. .. ..00400021x— 7 6 1
Pruett, Scott and Wilson; Carlson and Hartnett.
Boston .. ..000000000— 0 6 1
Pittsburgh .. .. ..10102002x— 6 13 0
Greenfield, Mills and Hogan; Meadows and Smith, Gooch.

LEAFS LOSE FOUR STRAIGHT

Come From Behind and Score Three in the Ninth.

BEARS WIN 8-7

NEW YORK, June 17.—(Canadian Press).—The Bears made it four in a row at Newark when they defeated the Toronto Leafs by the score of 8 to 7. Lefty Faulkner was hit hard and taken out in the sixth frame, being relieved by Gordinier, who held the Bears safe. Bentley pitched good ball until the ninth when he was taken out after Styles hit a two bagger with the bases full. Cheeves took Bentley's place and retired the side without any more runs. Scoring two runs in the tenth inning, Rochester won at Reading, 6-4, to take the final game of the series. Gilhooley and Maranville produced the hits in the extra inning that scored the winning runs.

Buffalo took both games of a doubleheader at Jersey City, shutting out the Black Cats by 9 to 0 in the first game and trimming them again, 6 to 3 in the second. The Bisons romped off with the opener, collecting no less than 15 hits off Coffmen and Allen, while Sterling Stryker was having little trouble scattering seven Jersey City hits. Buffalo took the second game with a four run rally in the eighth inning, driving Ellis off the mound and continuing the assault on Parks.

The Syracuse club evened the Baltimore series at 2-all yesterday by trouncing the Orioles, 7 to 3. The scoring started in the fourth, the Orioles tallying two against the visitors one. In the fifth a flurry of hitting featured by Benson's circuit slash with one on, netted the Stars five and put them out of the reach of the Dunnmen.

MARMORA DEFEAT DELORO TEAM 13-12

Sunnyside Girls' Softball Club Lose First Game of Season.

MARMORA, June 17. — Deloro Sunnyside Girls softball team played their first game of the season on Monday being at home to a Marmora team. The homesters were a trifle slow in getting down to the game with the result that at the end of the third innings, Marmora led by 11 to 1. From the next innings onwards, the Sunnysides made a great rally. The game ended in Marmora winning by the score of 13-12, and was featured with a home run by Ada Archer of Marmora and a spectacular catch by Elinor Reynolds of the other team. Madeline Gaffney as pitcher with Nora Foster as catcher composed the Sunnyside battery. Marmora used two pitchers, Gladys Williams and Jean Thompson, while Eileen Meehan was at the receiving end. A good crowd witnessed the game. W. Kerr of Deloro was at plate and W. Shannon of Marmora on bases. Score by innings:
Marmora .. .. 5510200—13
Sunnyside .. .. 0014205—12

STRONG TEAM FOR THE PETES

Plenty of Class in Opposition for Seniors at Stevenson Park Tomorrow.

GAME AT 3 P.M

Raybestos, with several players from other teams in the East Peterborough ball loop will have a redhot lineup as opposition for the Petes at James Stevenson Park tomorrow afternoon. President Bill Kay's circuit sports a number of high-class performers, who are capable both at bat and in the field.

The Petes will face pitching from "Casey" Masterson, a good right-hander, "Scotty" Maudsley, an effective portsider, and probably "Bun" Frost may do a turn. The backstopping will be well looked after by Rogers and Kenneally.

Jimmie Johnston, and Doug. Moore of Lew LeBarr's Junior O.B.A.A. champions will work at first, and second, respectively, Jack Baird at short, and Harold Nicholls at third. "Biffer" Ranger, second baseman of the Crescents, and Johnny Wilson, shortstopper for Cognawagas will also perform in the infield, during the game.

Out in the garden will be seen in action, Oscar Nicholls, Joe Jones and Harry Corrin, all of whom are outfielders with few peers. While Nicholls and Corrin are former infielders, Jones has always been a flytrapper, and, given half a chance tomorrow afternoon, will show the fans plenty of action on the defence and on the runways, where he is fast and tricky.

Looking over the talent, the fans should be reasonably assured of a tidy battle. The contest will start at three o'clock.

BASEBALL STANDING.

INTERNATIONAL LEAGUE.

	Won.	Lost.	P.C.
Buffalo	38	21	.644
Syracuse	40	24	.625
Baltimore	35	24	.593
Toronto	33	29	.532
Rochester	30	27	.526
Newark	31	32	.492
Jersey City	25	35	.431
Reading	9	51	.150

AMERICAN LEAGUE.

	Won.	Lost.	P.C.
New York	37	17	.685
Chicago	34	23	.596
Philadelphia	29	25	.537
Washington	26	25	.510
Detroit	25	27	.481
St. Louis	24	28	.462
Cleveland	24	31	.436
Boston	14	37	.275

NATIONAL LEAGUE.

	Won.	Lost.	P.C.
Pittsburgh	34	17	.667
Chicago	34	19	.642
St. Louis	30	21	.588
New York	27	26	.509
Brooklyn	26	22	.448
Boston	19	28	.404
Philadelphia	19	31	.380
Cincinnati	20	35	.364

The Hindus believe that it brings a person bad luck to be openly admired or praised. When a child is too loudly praised, the mother often will beat it to counteract the ill-omen.

SATURDAY SPECIALS

NEILSON'S ROSEBUDS, pound 65c
NEILSON'S ASSORTED CHOCOLATES, boxed, pound 40c
NEILSON'S BRAZIL BUTTER CREAMS, ½ pound 29c
COTY'S FACE POWDER, box 75c

McLEOD'S DRUG STORE
PHONE 2630 NEXT TO WOOLWORTH'S

C.G.E. DEFEAT 4TH BATTERY

Calladine, Frost and Hilliard Supply Fielding Features for Both Teams.

BLOW-UP IN SIXTH

Scoring six runs in the sixth inning and four in the eighth the C.G.E. defeated the 4th Battery 10 runs to 0. The game was well played and with the exception of these two innings the 4th Battery outplayed the Electricians. Errors paved the way for the C.G.E. runs, the Batterymen falling down at the crucial moment, and spoiling a good exhibition of pitching by "Babe" Anthony, who twirled a good game.

The C.G.E. backed their pitcher with air-tight support, and although hit hard his teammates were behind him all the way. Hilliard, Calladine and Frost were the fielding stars, each contributing nice plays.

The teams lined up as follows:

4th Battery—Anthony, p; French, c; Hilliard, 2b; Calladine, 3lb; Legros, 1b; Anthony, cf; Dunkerley, ss; McIntosh, lf; Corduroy, rf.

C.G.E.—Jones, cf; Frost, 3b; Dyer, c; Maudsley, 1b; Ross, 2b; Grant, lf; Corbett, rf; Wilson, ss. ....., p.

Umpires—Calladine and Scates.

EXAMINER MEET DE LAVAL TONIGHT.

The Examiner and De Laval will meet tonight at Central Park at 6.15 in what should be the best game of Section B. A win for either of these teams means the right to play off with the C.G.E. for the championship of Section B. The team that loses tonight is out of the running, so a great battle is assured. With so much at stake both teams can be depended upon to trot out their best lineup.

Dormer will likely twirl them in for the Newsboys while Murray will do mound duty for the Separator crew. This game should draw a large crowd of fans.

A hitherto unknown village of 152 inhabitants has been discovered in the mountains of northern Japan by census-takers. The inhabitants do not speak modern Japanese.

Head First For a Straw Hat

A Hat for Every Occasion
Leghorns
Panamas
Yeddos
Straws
PRICED
$1.50 to $3.95
The Window of Store Will Help You in Choosing Your Hat
McWILLIAMS & Co.
The Spot for Good Values

OUR BOARDING HOUSE — By Ahern

Canada's Sixtieth Birthday

Parliament Buildings at Ottawa

Centre of Canada's Confederation Celebration

Our Great JUBILEE SPECIAL
for Saturday and Monday

A Real Surprise!

2-Pant Suit
Made to Measure

$24.00

Our Regular Price for One-Pant Suit

Always Buy Goods Made in Canada and Keep Canada Prosperous

Every Order Placed on Saturday or Monday will Positively Be Delivered before Dominion Day.

This attractive offer, good for two days only, is made in appreciation of our many years of successful business in Canada, and our hope for the continued growth of this great country. These Regent Jubilee Suits, each with two pairs of trousers, will help you realize what wonderful value we give at all times—our contribution to the reputation of Canadian workmen for goods of sterling quality.

THE REGENT TAILORS
326 GEORGE STREET
Branches All Over Canada

CAPITOL--NOW PLAYING

BY POPULAR REQUEST

Official Pictures of the

Memorial Parade & Service

will be shown for the balance of the week, including the Saturday matinee.

IS THERE A NEW SCREEN STAR IN CANADA ?

FAMOUS PLAYERS CANADIAN CORPORATION LTD. IS GOING TO SEND SOME LUCKY YOUNG LADY FROM ONTARIO, ALL EXPENSES OF HERSELF AND CHAPERONE PAID TO HOLLYWOOD, CALIFORNIA, WHERE SCREEN TESTS WILL BE MADE.

SCREEN OPPORTUNITY CONTEST

begins in 30 Ontario Theatres June 18 and continues one week... FINALS AT THE UPTOWN THEATRE TORONTO, WEEK BEGINNING JULY 9th

6 CAPITAL PRIZES

1st. FREE TRIP TO HOLLYWOOD FOR WINNER AND HER CHAPERONE, AND AN OVERLAND-WHIPPET SIX SPECIAL LANDAU SEDAN.
2nd. AN OVERLAND-WHIPPET FOUR, SPECIAL SPORT ROADSTER
3rd. $200. CASH
4th. $100. CASH
5th. $50. CASH
6th. $50. CASH.

INQUIRE AT MANAGER'S OFFICE FOR ENTRANCE BLANKS AND RULES OF THE CONTEST.

Capitol Theatre

SCREEN OPPORTUNITY CONTEST

HERE'S TO YOUR HEALTH

BY DR. FRANK MC COY

Author of "The Fast Way to Health"

©1926 MC COY HEALTH SERVICE-LOS ANGELES-CAL.

GOOD STARCH COMBINATIONS

In my last article I explained how to use good protein combinations, and told you that protein food should not be used at the same meal with starches.

When you do use starches, only one should be used at each meal and this starch should be combined only with the cooked and raw non-starchy vegetables. No fruits of any kind, not even tomatoes, should be used with this meal.

The reason for this is that starch digestion begins in the mouth as mastication mixes the saliva with the starch. If acids are used at the same time, the saliva is spoiled and cannot properly convert the starch into sugar.

If starch is used with tomatoes and meat, as this mixture passes into the stomach, both the meat and tomatoes will stimulate the flow of the gastric juice, which has no digestive element in it that can in any way convert the starch. On the other hand, an excess of gastric juice only sours the starch and makes it unfit for digestion in the intestines where the principal change in starch takes place.

In order to digest starchy food, when mixed with protein, it would be necessary to have a separate passage through which the starch would pass into the intestines without going through the stomach. There would be no harm if the meat would then regain the starch in the intestines, but when these two are forced to pass through the stomach at the same time the mixture becomes so acid as to render the bread, potatoes or other starchy food sour and unfit to be acted upon by the intestinal juices.

Some foods, such as Navy beans, are such a bad mixture of starch and protein in themselves that excess fermentation always sets up in the stomach when they are eaten.

Those with strong digestive power will be able to understand the effects of such a mixture for a number of years, but it is bound to react upon them in time and finally produce serious consequences. The simple way then to use starch is to use only one starchy food at a time and to use it in combinations with the different non-starchy vegetables, both in the cooked and raw form.

The following specimen meals will give some idea in which starch may be used in propercombinations with other food:

1. Whole wheat muffins, cooked carrots and string beans.
2. Baked potato, cooked cucumbers, salad of grated carrots and lettuce.
3. Broiled whole rice, cooked asparagus and carrots, raw spinach.

SOCCER FIXTURE HERE TO-MORROW

Quakers and Thistle Will Meet on King Edward Park.

Saturday's soccer bill is a league fixture between the Thistle and Quaker Oats at King Edward Park. Kick off at 3 o'clock.

In the previous games the "Jags" have went down to defeat by a heavy score but they are out tomorrow to gain the much needed points so as to keep in the running for the silverware, while the Quakers will have to win a match to record points in the league standing.

Quakers team will be: Edgar, goal; A. Maker and H. Curtis, backs; F. Honor, Jack Wade and Carmichael, halves; W. Curtis, W. Hutton, Mitchell, T. Wilson and Foster, forwards.

Thistle team will be chosen from: Griffin, Anderson, Rae, Turner, Scott, Bromley, Lang, Cameron, Millar, Forrest, T. McPhate, Burgess, Waddell and Livingstone.

Bunions

Quick relief from pain. Prevent shoe pressure. At all drug and shoe stores

Dr Scholl's Zino-pads

Put one on—the pain is gone

SOFTBALL NEWS

Here is the schedule for Group No. 1 of the North Peterborough Softball League:

July 7—Warsaw at North Douro.
June 21—Centre Douro at Warsaw.
June 24—Centre Douro at North Douro.
June 28—North Douro at Warsaw.
July 1—Warsaw at Centre Douro.
July 5—North Douro at Centre Douro.
July 8—Warsaw at North Douro.
July 12—Centre Douro at Warsaw.
July 15—Centre Douro at North Douro.
July 19—North Douro at Warsaw.
July 22—Warsaw at Centre Douro

NEW ENTRANTS INTO RACING CIRCLES

When J. K. L. Ross, famous Canadian race horse owner, retired forever from the turf, there was spirited bidding for his stable. Tatting (right above) brought the top price, $12,500, and was bought with other stable leaders by H. C. Hatch, president of the Gooderham and Worts Distillery Company. Mr. Hatch, latest entrant into racing, is shown at left with his agent, Allan Case. Harry Giddings, junior, who is to train the new Canadian stable, is shown in the centre picture.

MENIE TEAM LOSE LEAGUE GAME 5-3

Defeated By Mount Pleasant in the Best Game of Season.

BURNBRAE, June 17.—Wednesday night's softball game between Mt. Pleasant and Menie on the local grounds was the best of the season and although the home team lost the game was thoroughly enjoyed by the large crowd present. Menie were without Shillinglaw and Petherick and though the re-arranged lineup played well in the field a weakness at bat was apparent. However against Pierce's sensational pitching the best batters looked ordinary and even Frank Little and Alex Linn failed to reach first. J. Rannie, S. Little and Walker scored for Menie. Eagleson lacked the control that usually feafures his pitching and walked several batters, but usually his fielders saved the situation.

For Mt. Pleasant all played well with the battery and Coggins at first being the stars. The fielders all gave Pierce good support when the Menie batters did happen to connect. W. Jeffs caught in splendid style several going out by the foul tip route. In the fifth Menie threatened with the bases full and two out. Jeffs caught a foul tip off Eagleson's bat to end the danger.

Drop Game.

On Monday night Menie dropped a game to Glen Ross at the latter place by a score of 8 to 7. After being 6 to 0 in the lead at the fifth inning Menie weakened to let the Glen boys pull ahead.

Lead League.

Mt. Pleasant now lead the league with three wins and two defeats. Menie are second with three and three. Glen Ross and Hoards are third and fourth with a tie game between them.

Line up:

Menie—Eagleson, p; S. Little, c; F. Little, 1b; L. Little, 2b; J. Rannie, 3b; Whitton, lf; A. Linn, ss; Hobbs, cf; Walker, rf.

Mt. Pleasant—Pierce, p; W. Jeffs, c; Coggins, 1b; Montgomery, 2b; McConnell, 3b; F. Jeffs, ss; Weave, lf; Reid, cf; Johnson, rf; Dunkley, sub.

By innings:

Menie	1000002—3
Mt. Pleasant	1000022—5

Umpires—Williams and Johnson.

CORONACH WINS.

Hardwicke Stakes at Ascot Races—Restigouche Second.

ASCOT, England, June 17. Canadian Press. — Lord Woolavington's Coronach won the Hardwicke stakes to-day, with Lord Beaverbrook's Restigouche second, and Somerville Tattersall's Foliation third.

MRS. CORSON VISITS KING.

Mrs. Mlle. G. Corson, first mother to swim the English channel, is shown leaving the royal palace at Copenhagen after being received by the king.

BASEBALL NEWS

Masterson will start for Raybestos against Crescents at the Exhibition Park this evening and will be opposed by Billingsley. The rivalry between the two teams is intense and neither is asking nor giving any quarter.

Raybestos and Deloro will play an exhibition game at Marmora on Dominion Day, when the Confederation Jubilee will be celebrated.

Bethany is planning a big night for Tuesday, June 21, when Raybestos play a league game there. The game will be followed by a dance in the town hall, and President Bruce Raby extends an invitation to all.

Belleville is leading the Bay of Quinte loop by a small margin but it's a long way to the championship, all the teams being strong, with Deloro the club most feared.

The fans should see some smart infielding in the All-Stars-Petes game at James Stevenson park to-morrow. "Biffer" Ranger, the Crescents' middle sacker and Wilson, who does the shortfield work for Cognawagas, will alternate with Moore and Baird. All four players are going wood this season. The Stars would like to use first baseman Rooke of the Cogs., but he is unable to leave his work. However, as it is proposed to stage other games, all three teams in the E. P. League will be given a crack at the Seniors.

Theatres

AT THE CAPITOL

"THE FLAMING FOREST."

An interesting feature picture, the presentation of the local Legion Convention of recent date, and a good comedy, make an entertaining programme at the Capitol Theatre for this week-end. Last evening, an addition to the programme that was greeted with much applause was the music and dancing of the Savanah Stompers, an aggregation of nine colored musicians who gave a series of jazz orchestra selections and demonstrated the proper method of doing the blackbottom dance.

One of Oliver Curwood's popular stories is screened in "The Flaming Forest," the feature picture of this programme. Antonio Moreno is the hero, Sergeant Carrigan, and Renee Adoree is the charming heroine, Jeanne Marie. The picture is set in Canada's North-West in the early 70's, in a country of 300,000 square miles, without law, courts or sheriff. Here the half-breed, Jules LeGarre, dreams of empire ownership for his people. Andre Audemard writes a letter to Sir John A. Macdonald, begging him to save the country from the half-breed outlaws, but the courier is killed, and later, Audemard and his wife also meet death at the hands of the rebels.

On June 6th, 1874, recruits come to Toronto from all parts of the country, to form the North-West Mounted Police, and at Dufferin, Manitoba, one hundred and sixty miles beyond the railroad's end, the N.W.M.P., three hundred strong, commence the longest march in history for troops carrying their own provisions, a thousand-mile trek into the northern land where trouble is brewing.

The conflict between the Indians, the Police and the rebels which follows is told in the graphic style of Curwood, and filmed in thrilling episodes. Jeanne Marie falls into the hands of the outlaws, but is rescued by Carrigan, and later, he and LeGarre fight for the girl in traditional manner, the picture ending in conventionally happy fashion.

AT THE REGENT.

RACE TRACK SCENES THAT REALLY THRILL

"Johnny Get Your Hair Cut" Lifts 'em Out of Their Seats: Jackie Coogan, Now Grown Up, a Greater Actor Than Ever.

Come on, Jackie! That's the cry that reverberated through the Regent Theatre last night where the youngest star of the movies is appearing in his latest production, "Johnny Get Your Hair Cut," a race track story by the late Gerald Beaumont.

Children and grown-ups alike were out of their seats as Jackie, astride "Thunderbolt," came charging down the home stretch—each calling for their favorite to win. Then some thing dreadful happened, and Jackie faltered—but that's the big surprise in the picture, and it would detract from the entertainment were you to be told everything in this column—suffice to say that never has there been such a race track scene in any other film.

Whoever was responsible for selecting this vehicle for Jackie's first film, sans the Dutch bob, is to be congratulated. Much depended on the story which was to introduce a new Jackie Coogan to the American public. We are frank to admit that we like the Jackie with the regular boy hair cut, just a tiny bit better than the baby Coogan who has blessed the screen these five years past. The young genius may have lost some superfluous hirsute, but those big brown eyes seem to have grown in size since last he appeared in a picture.

GAME TO-MORROW.

Kiwanis and All Saints in Baseball Set-To at Exhibition Grounds.

One of the best games of the Juvenile series is to be played at the Exhibition Grounds to-morrow afternoon at three o'clock between All Saints and Kiwanis. This is expected to be a fast game, and a large crowd is expected. The Kiwanis' line-up is to be somewhat changed to-morrow and Jack Dennard expects to surprise the crowd with a new twirler and receiver.

REGENT Now Playing

JACKIE COOGAN in the greatest horse-race film ever shown

Johnny Get Your Hair Cut

Also 3rd Episode of

The Silent Flyer

Our new Adventure Serial, with Silver Streak, the King of Dog Stars.

Also Madeline Hurlock in the Mack Sennett Comedy

"A SMALL TOWN PRINCESS."

And Pathe Review

Lyrics Of Life

(By Douglas Malloch.)

THE SNEAKERS

There are many sorts of sinners,
Driving many kinds of cars,
But it's not the new beginners
I would put behind the bars.
For the new man motors slowly,
And he drives with thought and care,
But, by all that is unholy,
How the sneakers make me swear!

At a crossing you will find them,
When the signal's glowing red.
There is nothing much behind them,
There is not a thing ahead.
But they keep their autos moving,
Forward inch by inch they crawl,
To the whole creation proving
They are sneakers, after all.

When a timid woman crosses,
Or a gray and feeble man,
Then these highway hogs an Losses
Try to scare them all they can.
Oh, the folks who sneak the inches
Are as bad as those who speed—
And I hope some copper pinches
All the whole infernal breed!

(Copyright, 1927, Douglas Malloch.)

KIWANIS BANTAMS DEFEAT CANUCKS

Youngsters Give Fine Exhibition of Baseball and Win City Championship.

The Kiwanis Bantams last night defeated Canucks at the Sacred Heart playgrounds 6 runs to 1.

The youngsters showed a brand of ball which surpasses that played by many of the teams in higher series. Jones, who pitched for the winners, had 15 strike-outs and had the Canucks runless until the sixth, when they scored the only tally.

Adamson for the Canucks had a break in the fifth when four hits and an error gave the Kiwanis four runs. In this inning O'Brien made a spectacular catch of Folly's line drive. In the same inning Cuthbertson made a splendid catch of Huard's fly.

Whatley in several cases failed to hold Jones and on the third strike let the batter get to first base, but for the most part he had the Canucks hitting at everything, as they usually hit at the ball when he said.

The win last night gave the Kiwanis Bantams four straight victories over the Canucks and after the game the Canucks gave the Kiwanis the city league Bantam championship, as they decided not to play the next three games.

Kiwanis—

	AB	R	H	PO	A
Sproat	4	1	2	1	1
Cuthbertson, s.s.	4	2	2	1	1
Whatley, c.	4	0	2	13	1
Cuff, 3b.	3	1	1	1	0
Folly, m.f.	3	0	0	0	0
Dallin, r.f.	3	1	1	0	0
Jones, p.	3	0	1	0	3
Johnston, l.f.	3	0	1	0	0
McCullough, 1b.	3	1	0	5	0
	30	6	10	21	6

Canucks—

	AB	R	H	PO	A
Burke, l.f.	2	0	0	0	0
Fitzgerald, c.	3	0	0	5	4
Heffernan, 3b.	3	0	0	3	1
Rogers, s.s.	3	0	1	1	0
Price, 1b.	3	0	1	6	0
Adamson, p.	3	0	0	0	1
O'Brien, 2b.	3	0	0	3	1
Huard, r.f.	2	0	0	0	0
McCauliffe, m.f.	2	1	1	0	0
	24	1	3	18	7

Summary—Two-base hits—Whatley, Cuthbertson, Cuff, Price. Three-base hits—Dallin. Struck out—By Jones 15, by Adamson 17. Left on bases—Kiwanis 8, Canucks 3. Double play—Cuthbertson to Sproat. Hit by pitcher—Sproat, Folly, Cuthbertson. Sacrifice—Burke. Umpire—O'Toole.

	R.	H.
Kiwanis	002040x—6	10
Canucks	0000100—1	3

Pure Powerful Safe

White Rose Gasoline

Costs less per mile

BUY AT THE SIGN OF THE BOY AND SLATE.

Canadian Oil Companies, Ltd.

Keep out of the Kitchen /
SHREDDED WHEAT
Meals without cooking-
A treat without trouble-
Buy some and try some today

Jhungle Breath

© 1927 by NEA Service — by Ben Lucien Burman

(Continued from yesterday.)

THIS HAS HAPPENED

Posing at times as a barber, at others as ATTORNEY DAVIS, a curious man called VILAK has come to the queer little town of PORTO VERDE, in west central Brazil, to help his cousin, ELISE MARBERRY, solve a strange mystery.

Elise, a beautiful American girl, has inherited a coffee plantation and other property adjoining Porto Verde. Several mysterious deaths occur, including that of one of her foremen. She herself has been threatened and warned to leave. Vilak, learning that LINCOLN NUNNALLY, a famous American chemist and once a teacher of his, is in South America, sends for him.

Vilak believes that GAYLORD PRENTISS, a mysterious and forbidding man, is somehow involved in the deaths. He tries to visit Prentiss but is ordered to stay away. Elise's two-year-old orphaned nephew is kidnapped and Prentiss is suspected. Vilak tracks the kidnappers, who are on horseback, and finally he and his companions come upon the child, unharmed and being cared for by a gang of railroad laborers in the charge of one CARLOS D'ALBENTARA.

Vilak tells Elise she and the child must leave on the next boat. He and Nunnally that evening save an Indian from cruel torture at the hands of two ruffians. Vilak is stabbed in the wrist. He decides to close his barber shop and stick to the character of Attorney Davis. As he is closing up, an excited native approaches, bearing news.

NOW BEGIN THE STORY

CHAPTER XIX.

The old man, glad to receive another auditor, thrust out his skinny hands. "He have escaped," he mumbled excitedly.

"Who has escaped?" Vilak's glance was puzzled.

"The Engleesh. The Engleesh."

Vilak grunted in surprise. "You mean Limy-Potts, the Englishman who was put in jail for killing Tony?"

"Yess. Yess. Leemey. Leemey."

"When did he get out?"

"Last night, the gendarme have tell me. Or thees morning early maybe. They do not know. Bad man, Leemey. He kill other man soon, too. You see, maybe. Nice Englishman, nice; bad Englishman, bad, worse more than bad Brazilian, bad Italian, bad anything. Kill somebody, you see maybe. You go see self, you don't believe me he escape, you go."

"Think I will go take a look." Vilak responded, and assuring the old man that his news always surpassed that of any other inhabitant of Porto Verde, hurried off. A short walk brought him to the jail where Limey had been confined to await trial before the judge who would come to Porto Verde in a month.

It was a small red brick structure consisting of two cells and a tiny room to house the gendarmes who stood before it. Both cells had windows opening onto the street, protected by heavy iron bars. A glance showed Vilak which cell the Englishman had occupied: two of the thick bars at the rear had been cut with a file and bent widely to the side, affording a fairly comfortable passage even for one of as ample a build as the brawny Englishman.

Vilak turned to the huge blue and red garbed negro, who, rifle at his side, stood looking gloomily up at the twisted metal.

"Do they trail the prisoner now, amigos?" he inquired politely.

The gendarme's gloom deepened. "Si, senhor, they trail him," he muttered. "But what will they find?" With his thick hand he pointed off the jungle. "The cascavel, the boa, and the crocodile with the hungry mouth. It is not good to chase in the jungle, senhor." He grumbled a curse. "May the fiery Satan catch this Engleesh and make him suffer. Hear, senhor. Hear and pity. Next month they were to make me a corporal. A corporal with the beautiful stripes upon the arm. And now, because this night-crawler has escaped, what will they do? Will they make me a corporal? Assuredly not. Will they give me gold stripes upon my arm? Assuredly not, senhor. Better will they give me red stripes upon my back."

"He must have made some noise filing. Didn't you hear anything?"

The gendarme's huge mouth opened wider in protest. "I am but a man, senhor. I am not the snake who creeps upon the ground and can hear a frog breathe in the pool half a mile away, so have I heard men say. My ears are sharp. But his filing was soft as the brook which flows in summer. I have heard nothing. Once during the night I have heard voices outside his window. But what are voices? Many pass here during the night. If I waked each time I hear a voice I should have no sleep and grow thin and die. No, it was the devil who has helped him, for he is the son, the father of the devil, even more, the father of the devil's father."

Vilak looked at the tiny bits of metal which covered the drifted leaves below the window. "Have you found the file?"

The other shrugged his huge shoulders. "I have not looked, senhor. Of what use, even should I find it? A file is . . . but a file. Is it not so?"

With an appearance of being quite casual, Vilak began kicking about the leaves to see what he could discover, finding nothing here, in the course of conversation he gained the other's permission to visit the inside. In a dark corner of the cell, something metallic glinted. He walked over to it.

It was a file, tossed there with slight attempt at concealment after the escape had been made ready. Vilak picked it up. It was shining with the bits of metal it had cut from the bars. He glanced at the name of the maker cut into the triangular shaft, then at a small mark hammered into the metal a quarter of an inch from the name.

"Humph," he murmured to himself. "This comes from Elise's fazenda." The file had been manufactured by the American factory from which she bought all tools of this description, and at the side of the maker's name bore hammered into the metal the swastika which was cut or painted upon all material immediately on its arrival at the fazenda. Slipping it unobtrusively into his pocket, he walked outside again, wished the gendarme the least of punishments, and hurried back to his shop.

He spent only a moment here, and, taking his personal possessions, locked the door and walked off in the direction of Avilos. He rode only a few miles through the tangled woods, however, and turned from the main road to take a short cut which led him back unobserved to his house behind the mango trees.

Here for what he expected would be the last time, he took off the gray suit he wore as the barber, and put it inside a trunk. Then in the fashionably cut dress of the immaculate Attorney Davis he rode up to the fazenda. There he met Elise and the old man, who at her urgent request had given up his room at the hotel and established himself in the comfortable chamber he had occupied on his first night in her house.

In the afternoon it began to rain, but notwithstanding, the two men went to visit the manganese deposits which had been discovered on a wide, rocky plateau which rose a few hundred feet from the general level of Elise's Porto Verde properties.

"I have never seen so many tiny . . . er . . . lakes," the old man said, as he stood on an abrupt red cliff and looked at the watery surfaces dotting the black vista unfolded before him. "Judging by the . . . er . . . strata . . . I should say this had all been one huge volcanic lake not many . . . er . . . geological ages ago."

"I don't know, but I do know that as Elise said it makes it awfully dangerous here in the flood seasons, particularly when the rain comes down as hard as it is coming now." He looked at the huge drops falling with such force that their splash against the hard surfaces of the leaves sometimes attained two inches. "If this keeps up, we will have a bad one."

The chemist took a few samples of the deposits for analysis later. The two men returned to the house in a downpour that showed no signs of abating. The remainder of the afternoon and evening passed without incident.

"I could really imagine that I was up in our old summer house in New Hampshire," Elise remarked as she put down the cards after a game of double Canfield, in which Vilak as usual won. "The jungle is so quiet in the rain, and nothing has happened to upset us in the slightest. Outside of the flood threat, which is always with us, and which I am accustomed to, it's really the quietest day I've known in Porto Verde for a long time. Perhaps things are through happening for a while. Perhaps I won't have to take Tinky away after all. What do you think, Vilak?"

Her cousin flicked some cards in his long fingers, then extracting the queen of spades with a few deft strokes of the pencil changed the outlines of the crowned head, and sketched in a few figures behind it. He gave the card to Elise.

"What does it mean?" she asked wonderingly. "Is that a hearse you've drawn around the queen?"

"Exactly. And the figures behind are mourners, the family of my cherished cousin. Which is merely my quiet way of telling you what will undoubtedly happen if you stay here. Your memory is very short, my dear. One day of quiet or at least what you think is quiet — and are sure all danger is over. While the truth is much more likely that the quiet is occasioned because the greatest danger is being prepared.

"However, I'm not worried about your leaving. I feel quite certain now that when the time comes for your boat the day after tomorrow even you will be only too glad to go. If even tomorrow will be one-tenth as tranquil as you apparently think today was, I'll . . . let's see, what will I wager? A new Paris frock? No, that's not enough. A pearl necklace? No, that's not enough, either. Let's see." He laughed. "I know. I'll marry you before nightfall. And knowing my feelings on that subject, and how much that would annoy me, you can guess how secure I feel in my opinion."

"What glorious conceit!" she flashed.

"Seriously," he went on, "don't get over confident. It's one of your few faults. Keep close watch over Tinky and over yourself. Have that pistol always with you. There are forces working here which are going to reach a climax of terrific violence. That climax is coming quickly. Too quickly. I only wish that boat left tonight."

He bade her good night, played cards a few moments with the old man, then both retired. The torrential rain continued throughout the night. The three were at breakfast when the kinky-haired little negress who was serving them came out from the kitchen and approached Elise timidly.

"What is it, Maria?" Elise asked.

"There is sometheeng who weesh to see you. A man. He have just come on a horse. From Meester Wilson at Villapa. He say he must see you queeck."

(To be continued.)

Celebrate July 1 in Peterboro'

Tillie the Toiler — NO RELECTIONS ON MAC, BUT— — By Russ Westover

BRINGING UP FATHER — By Geo McManus

OLIVER'S ADVENTURES — FREEDOM. — By GUS MAGER

THE BATTLING BROWNS

LUKE AND HIS UKE

FAMOUS TROUBLE MAKERS

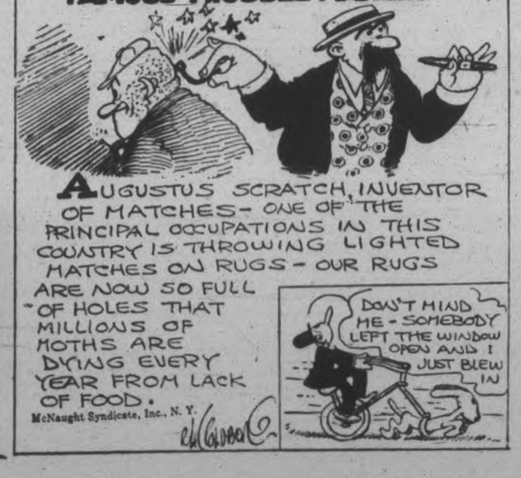

Sun, Wind and—

your clothes drying quickly. But make sure that they dry snowy white as well, by adding Reckitt's Blue to the rinsing water.

RECKITT'S BLUE

FOR PURE WHITE LINEN

371

OUTLINE OF SCIENCE

CCIX—Edison's Modesty.

by MAX HAHN

Hundreds have put their

on the Classified Ads as Direct Leads to Thrift and Short Cuts to Success

PHONE 1600

WE WILL SEND FOR YOUR COPY

Rates, if prepaid:
1 cent a word or figure for first insertion.
½ cent a word for repeats.
25 words, one time 35c
25 words, three times 50c
25 words, five times 75c

a For Sale—General

FOX TERRIER PUPPIES. APPLY after 5 p.m., 489 Sherbrooke. 3d-14,16,18-6236A

FOX TERRIER PUPPIES. APPLY after 5 p.m., 489 Sherbrooke. 3d-141-6235A

TWO CATTLE COLLIE PUPS FOR Sale; 7 weeks old. Apply 183 Mark Street. 3d-144-6346A

ONE CREAM LLOYD STROLLER and one cream wicker carriage. Apply 671 George. 3d-143-6303 A

3-BURNER OIL STOVE, LARGE Oven, nearly new, A1 condition. Apply 384 Stewart. 3d-144-6342A

CHILD'S BUGGY, GOOD AS NEW, $18.00; also Cot, $2.00. Apply 444 Driscoll Terrace. 6d-144-6232A

NUMBER OF CABBAGE PLANTS and Cauliowers, 20c a Hundred. 'Phone 2097. 3d-143-6328A

BEAUTIFUL SOLID WALNUT DINing-room Suite; almost new. 'Phone 2471W. 2d-143-6326A

DRY WOOD, HEMLOCK SLABS CUT, $3.00; Pine, $2.50; Broken Wood, $2.00; 4ft., $5.50. Apply H. Hamlin, 'phone 1294J. 3d-14,16,18-6262A

STEEL TIRE BUGGY, IN EXCELlent shape, and Set Light Harness, hardly used. 60 Wolsley Street. 'Phone 1931J. 3d-144-6344A

A PANDORA RANGE, WITH WARMing closet and water front; good shape; like new. Apply 584 George Street. 'Phone 1315W. 3d-143-6316A

AT RUSKIN'S STORE—$10.00 BUYS a good, clean Suit, a brand new pair of Boots, 1 Sox, 1 Shirt, 1 Tie, and 1 Hat—all for $10.00. Our Store is full of Bargains. Ruskin's New and Used Clothing Store, 219 Hunter W. 26d-142-5554A

14 x 14½ TENT, EXTRA HEAVY Treated Duck; Rear Axle for Ford Touring Car, with wheels; also Trailer, arranged with sleeping accommodation. Any of the above will be sold cheap for cash. Apply Sanitary Ice Supply. 'Phone 147. 3d-142-1628A

TWO-BURNER ELECTRIC HOT Plates. Sale Price $8.95. Goodfellow & Welch, Tinsmiths and Plumbers, 382 Water Street. 3d-143-6315A

HOUSE REFRIGERATOR, $7.00. Boyle's Grocery, 168 Charlotte St. 3d-143-6306A

FOR SALE, TWENTY-SIX CORDS of Four-foot Wood, on shore of Clear Lake, near Kawartha Park. J. Cassidy, Kawartha Park. 6d-146-6310A

FIRST-CLASS WELL DIGGING OR Mining Outfit. Apply corner Cameron and Woodbine. 3d-142-6293A

USED BRICKS, 22FT. JOISTS, 2 x 10 Windows ,Lumber. Apply Wm. Faires, Riverside Park. 3d-142-5383A

WHITE ENAMEL GAS RANGE, Oven, Warming Closet, Four Burners, Lighter, etc.; like new. Apply 599 Gilmour Street. 6d-144-6261A

HEMLOCK BUTTINGS, $3.25 PER Load . 'Phone 2930W. 3d-142-6284A

LADDERS AND RADIO POLES. 292 Woodbine avenue, phone 1294W. 3d-142-6271 A

THRESHING OUTFIT, 13 H.P. SAWyer-Massey engine, and White Separator in good running order. Apply to T. Russell, Peterboro, R.R. No. 10, or phone Douro 3 r 1-3. 3d-142-6272 A

ONE MASSEY HARRIS MANURE spreader. Apply E. Downes, R.R. No. 1, Ida. 3d-142-6274 A

GLASS SIDE WINGS FOR FORD, new, $7.50. 203 Dublin. 'Phone 1453J. 3d-142-6289A

GENT.'S WHEEL, STEEL RIMS, cheap; also 3-Burner Coal Oil Stove. Apply 415 Downie Street. 3d-142-6276A

MEN'S, WOMEN'S AND CHILDREN'S Summer Stockings, 15c Pair. Record Store, cor. Smith and Reid. 3d-142-6285A

THREE BLACK POMERANIAN Thoroughbred Pups. Phone 1024. 3d-142-6301A

BARN EQUIPMENT, TOOLS, PAINT, Glass, Oil and Grease. Car Bodies and Machinery, etc. Prices to suit. Apply at Car Barns, King Street. 6d-143-6212A

STREET MAPS FOR SALE OF THE City of Peterborough. All streets shown and locations of manufacturing plants only 50c. At The Examiner office. dtfA

HEAVY DELIVERY WAGGON, SUITable for gardener; Top Buggy, Cutter, Massey-Harris Single Plough and One-Horse Cultivator, Single Harrows, Two Sets Single Harness. One Heavy, with high Hames, the other light, and other Articles; reasonable; also Garage to Rent. 'Phone 1582W, 32 Benson Street. 3d-14,16,18-6264A

a For Sale—General

LADY AND GENTLEMEN BOARDers; accommodation for Travellers. 'Phone 1957F. 3d-143-6355A

BABY'S CARRIAGE AND CHILD'S Cot; good condition. Apply 340 Reid. 3d-144-6354A

DROP AWNING, SIZE 14 FEET, suitable for Sun Parlour, Store, or Verandah; good condition; cost over $50.00, will sell for $20.00. 'Phone 696. 3d-144-6351A

SLIGHTLY USED ELECTRIC WASHer, also Quebec Cook Stoves. 'Phone 1996J. 3d-143-6350A

PRIVATE SALE OF HOUSEHOLD Furniture. Apply 254 Wescott St. 3d-141-5344A

DOG CHAINS AND COLLARS, 25c each, Lawn Mowers, Hedge Shears and Grass Clippers, Boilers, Tubs, Pails, Garden Tools, etc., 5 Large Easy Chairs, Oak Dining-room Chair and Table, New Beds, Steel Springs, and Wool Mattresses. Cash paid for Good Used Furniture and Household Goods. M. T. Butcher, 250 Water Street. 'Phone 1446J. 3d-144-6356A

b For Rent—Houses and Apartments.

PART OF HOUSE, 322 MARK, IN good condition. Apply 354 Mark. 3d-142-6304B

SIX-ROOMED HOUSE, CENTRAL; conveniences. Apply 637 Aylmer, between 5 and 6 p.m. 3d-113-6309B

FURNISHED ROOM FOR A LADY, with Board or Light Housekeeping. 'Phone 36J. 3d-142-6275B

TWO FURNISHED OR UNFURNISHed Rooms; terms moderate. Box 6247, Examiner. 3d-141-5247B

$20.00. BRICK HOUSE, BATHROOM complete, 413 Downie Street. Apply 416 Stewart Street. 'Phone 1898J. 3d-144-6339B

BRIGHT COTTAGE, NEAR GEORGE; also Small Six-Roomed House; conveniences. Apply 183 Antrim. 6d-147-6332B

NEWLY FINISHED HEATED DUplex, 6 Rooms, Adults. 112 McDonnel Street. Telephone 346. 6d-115-6290B

FURNISHED ROOM, WITH BOARD; central, conveniences. Apply 116 Dublin. 'Phone 1677J. 3d-142-6287B

BRIGHT FLAT, GOOD LOCATION; also Medium-sized House, conveniences; garden. Apply 183 Antrim. 'Phone 2211F. 6d-145-6280B

FURNISHED BEDROOM. APPLY 229 George. 3d-142-6270 B

LOWER APARTMENT AT 187 Stewart Street; suitable for Couple. 'Phone 2841W. 3d-142-6291B

LARGE BED-SITTING-ROOM, CENtral. 'Phone 1649J, 273 Rubidge. 6d-143-6225B

FURNISHED BACHELOR FLAT — suitable for Two. Apply 264 Hunter W. 6d-143-6203B

FURNISHED HOUSEKEEPING Rooms . 'Phone 796W. 6d-142-6173B

c For Rent—General

VACUUM CLEANER. PHONE 1681F. 11d-27,30,1,3,6,8,10,13,15,17,20-5772C

TO RENT, GARAGE. APPLY 204 Brock Street 3d-144-6240C

FOR RENT — MODERN, HEATED Apartments; apply 457 George St. dtf-1868C

STORE, NO. 520 WATER STREET. Apply 'Phone 883J, or 518 Water Street. 3d-143-6324C

No. 385 WATER STREET; SUITable for store or office; immediate possession; apply 457 George St. dtf-1607C

TWO OUTSIDE OFFICES IN BANK of Toronto building; heated; apply Bank of Toronto. dtf-1539C

FOR RENT—HEATED OFFICE ON George street. Apply 457 George street. dtf-C

TO RENT—STORE NO. 374½ WATER Street; apply to 457 George street. dtf-340

d Real Estate.

LOT FOR SALE, 50 x 150, NEAR Normal ,country taxes. Price $300. 1681J. 3d-142-6282D

FOR SALE, HOUSE ON GILMOUR Street ;all conveniences; hardwood floors throughout; garage. Telephone 1584W. 6d-11,13,14,16,17,18-6171D

NONE BETTER. FIRST - CLASS Duplex, Five Rooms each, hardwood, hot water heating in each; everything up to the minute; very central; bargain for quick sale. Consider House as part. Apply 421 George Street. 'Phone 273 Evenings. 10d-143-6078D

HOUSE FOR SALE IN EAST CITY, with One Acre of Land; fruit trees on it ;has frontage of 176 feet. Will be sold for quick sale at $1,600.00. A good place for retired farmer or a man who desires gardening; ten minutes' walk from corner of Hunter and George Streets; near both Public and Separate Schools. Apply at 345 George Street. 2d-143-6339D

Summer Cottages.

LAKEFRONT COTTAGE DURING July, at Chemong; beautifully situated, and well furnished. 'Phone 2316. 3d-143-6323E

FURNISHED COTTAGE TO RENT on Cathchacoma Lake. Apply 16 Benson Avenue. Telephone 127FJ. 6d-143-6199E

NEW FURNISHED COTTAGE AT Bridgenorth. 'Phone 991 r 41. 2d-143-1649E

FOR RENT, FURNISHED COTTAGE, near Burleigh. Apply 618 Rubidge. 6d-143-6211W

JOIN THE SAFE DRIVERS' CLUB

AUTOMOBILE INSURANCE
$20,000 Public Liability and Property Damage
Costs less than 3½c per day
Can you afford to be without it?
HILL WEDDELL & HILLS,
Phone 14 - - - - - - - - 124 Hunter Street

PEACE LABORS OF RED CROSS ARE EXPLAINED

Dr. Routley, of Ontario Branch, Addresses the Kiwanis Club.

NEW VALUES

Much Work Still Being Done Among Great War Victims.

The somewhat meagre knowledge of the average man concerning the peace time activities of the Red Cross was supplemented in illuminating fashion by the address to-day at the weekly luncheon of the Kiwanis Club of Dr. Fred Routley, medical director of the Ontario Red Cross.

Fifty years ago, said Dr. Routley, medicine was an art rather than a science. Not until Pasteur made his epoch-making discoveries did medicine become a fundamental science.

Due to the progress of science, diseases like typhoid, smallpox, tuberculosis, and diphtheria, which were formerly dreaded as scourges of mankind were now regarded as troubles that could be effectually prevented if the proper measures were taken at the right time.

Describing a visit to Europe under the auspices of the League of Red Cross Societies, an international body founded after the war, Dr. Routley said he had two recollections which wonderfully impressed him. He saw in Dusseldorf, in Germany, a vast exhibition promoted by the German Government devoted entirely to the affairs of the health of the people. This, he thought, marked the rise of a new conception on the part of the German people, which laid it down that the real foes of Germany were not beyond its borders, but were the diseases that were eating out the life of the nation. He considered this to be an evidence of a new idea of values on the part of Germany, a realization of the value of the life of the individual.

Similar reflections were aroused by the sight of the modest edifice commemorating the immortal Pasteur, which was situated not far from the tomb of the great Napoleon. Within that building, Frenchmen were working for next to nothing labouring in the battle against disease and death. He regarded it as a sign of the change in modern thought that last year for the first time the school children of France, in a questionnaire, placed Pasteur at the head of the list of great Frenchmen.

Explaining the work of the Red Cross among the many victims still with us of the Great War, Dr. Routley said that his organization had spent over half a million dollars since 1920 in caring for the broken men, whose numbers, he declared, would continue to be recruited from cases arising from war service, until the generation that fought the Great War would pass out of existence.

One of the visitors of the day was District Governor Bill Cockburn, who was called upon to speak a few words to the members.

Several selections on the "fiddle" from two talented local musicians, Messrs. Galvin and Kelly, were enthusiastically applauded by the members.

Kiwanian Rev. J. Douglas Paterson, in thanking the musicians and the speakers, eulogized the work of the Red Cross Society, which was, he considered, an expression of the growing Christian consciousness of the nations.

J. John, the booster of the day, was unavoidably absent. Prize-winners were Harry Dicken, Percy Bond, and Carl McLean.

f Boarders Wanted.

BOARDERS WANTED — ROOMS and Board for Two Girls, South End. 'Phone 1831W. 3d-143-6317F

WANTED, BOARDERS IN PRIVATE Family; all conveniences; central. Apply 437 Stewart. 3d-144-6233F

TWO FURNISHED COTTAGES TO Rent at Chemong Park; one for month or season, one for August; Garages. 'Phone 990 ring 12. 3d-144-6347E

g Help Wanted—Male.

YOU CAN EARN $10 TO $25 A week in your spare time at home writing showcards. No canvassing or soliciting. We instruct you and supply you with work. Write to day. The Menhenitt Company Ltd., 37 Dominion Building, Toronto.

500 MEN WANTED TO BECOME live partners in Peterborough Exhibition. None but boosters need apply. d.tf.E

WE HAVE A SPLENDID OPPORtunity for a Limited Number of Bright Boys who want to make from $25.00 to $100 or more in their spare time in the next few weeks. Give age, adress, and references. Box 1591, Examiner. 2d-13,17-1591G

h Help Wanted—Female

EXPERIENCED GENERAL WAGES $35.00 per Month. Apply 590 Weller. 3d-142-6286H

HOUSEKEEPER FOR FARM, APply Box 6277, Examiner. 3d-142-6277H

HOUSEKEEPER FOR WIDOWER, with two small children; must have first-class references; none other need apply. Apply to Walter Hamlin ,Burleigh Falls P.O. 3d-143-1652H

WANTED—GOOD COOK OR COUPLE for Six Point Lodge. MUST be able to cook. A. D. Green, Paudash P.O., Ont. 3d-142-6273 H

ASSISTANT FOR ALTERATIONS Department. Experienced. Apply Character Clothes Shoppe, Hunter Street. 3d-142-6281H

WANTED, EXPERIENCED COOK and General Help, for Small Summer Boarding-house. Apply Mrs. Wilbert Fee, Omemee, Ont. 6d-142-1609H

j Employment Wanted.

EXPERIENCED CHAUFFEUR DEsires position. Apply 161 Antrim Street. 3d-141-6331J

RE - MODELLING, CARPENTERING, Painting, Hardwood Floors, Roofs. 'Phone 2221W. 6d-145-6294J

YOUNG MAN, COMPLETED COLlegiate Honour Matriculation, desires position at once. 'Phone 1907W. 3d-142-6299J

WANTED, PAINTING BY THE DAY or Job. 'Phone 1234F. 3d-143-6329J

WANTED BY A PRACTICAL WOman, Housework or Plain Cooking, caring for confinement cases, looking after children; can do house painting, also sewing; sleep in or out. Box 6311, Examiner. 3d-143-6311J

l Agents Wanted.

EXPERIENCED SALESMAN WANTed for Direct to Consumer work; salary and commission. See Mr. Gilmour 450 George Street. 3d-143-6320L

m Lost.

LOST — SPARE TIRE AND CARrier between Tweed and Buckhorn. Notify Box 1210, Tweed. 3d-142-6297M

BLACK AND WHITE BEAGLE DOG. 'Phone 1741M. 3d-144-6352M

WILL THE PERSON WHO TOOK Bicycle from corner Brock and Bethune, return to 474 Stewart, and save trouble? 2d-143-6352M

ON WEDNESDAY EVENING, GOLD Brooch, with Single Pearl, on George Street, between Hunter, Lebarr's on Charlotte, and Capitol. Reward, 585 Patterson. 'Phone 1763J. 3d-143-6314M

JUNE 13, BETWEEN LAKEFIELD and McCracken's, Spare Rim and Tire, 34 x 4½. Finder please notify for reward, H. G. E. Choate, Warsaw. 'Phone 7 ring 13. 3d-142-1632M

SPECIAL Used Cars SELLING

This Special Selling of Used Cars affords a real opportunity to any who are contemplating the purchase of a car this season. Summer weather is now with us, and why miss your share of the Summer's fun? Any Used Car can be bought from us on Easy Time Payment Plan—making it possible to pay as you drive.

STAR BROUGHAM
A Real Buy—The Kind to Get
CHEVROLET COACH
$350
FORD COUPE
Looks Like a New Car

DODGE SEDAN
At a Big Saving
1926 FORD ROADSTER
$295
FORD TUDOR
Excellent Condition

MANY OTHERS TO CHOOSE FROM

A. BROWN & SON, 383 Water

n Found.

PAIR GLASSES, LEFT IN STORE at Bowmanville. Owner may have same by calling at W. H. Lacey, 410 George Street. 3d-142-6268N

o Live Stock.

TWO CHOICE DURHAM SPRINGERS —4 and 6 years old. 'Phone 995 r 22. 3d-142-6239O

FOR SALE, GENERAL PURPOSE Horse. Apply 322 Mark. 'Phone 1408F. 3d-142-6305O

NOTICE — PERCHERON WILL Stand at his own Stable, Lot 20, Concession 15, of Otonabee. Terms, $12.00.—H. Taylor. 12d-144-6038O

BROOD SOW AND 12 PIGS, 4 WEEKS old. Apply H. Steer, Mr. G. Hatton's Farm, N .Monaghan. 3d-142-6287O

q Wanted.

TO BUY, A SMALL CIRCULAR SAW Outfit, also Jig or Band Saw. 'Phone 592J. 2d-144-6345Q

WOMAN DESIRES WORK AT Housecleaning, by day or hour. Apply 260 Reid Street. 3d-144-6343J

ALL KINDS OF JUNK, RAGS, RUBbers, iron, etc. Highest cash prices paid. D. Florence, 342 Stewart St. phone 1428 or 694W. Good second hand pipes for sale, all sizes. 26d-149-5776Q

BY YOUNG MAN, ROOM AND Board in, Private Family; office hours. Apply Box 6321. 2d-142-6321Q

WANTED TO RENT, LARGE BUILding to be used for Garage purposes. Apply Box No. 1653, Examiner. 2d-142-1656Q

s Used Cars For Sale.

FORD TWO-DOOR SEDAN, IN GOOD condition. 'Phone 2777. 3d-144-6336S

STUDEBAKER COUPE, 1923 MODEL Special Six. 'Phone Mr. Ackerman at 135 or 1260J. 6d-143-6213S

DURANT CAR, IN FIRST-CLASS condition; repainted; cheap for quick sale. Apply 5 Cricket. 3d-13,15,17-6205S

3 OVERLAND SEDANS, 1 FORD Coupe, 1 Ford Ton Truck, 1 Dodge Roadster. Pulkinghorn's Garage, 182 Hunter Street. 'Phone 278W. 3d-144-6335S

FORD COACH, TWO-DOOR, IN GOOD condition; 1926 model; cheap for cash. 'Phone 2247W. 3d-143-6312S

t General Notice.

TAXIDERMIST WORK DONE. HAVE your Specimens mounted. Apply 156 London. 'Phone 878. 26d-164-6251T

BUILDING LOT, 33 x 80, BETWEEN King and Bolivar, on Monaghan Road. Price right for quick sale. 'Phone 1337J. 3d-143-6319T

MADAME NEVADA, PALMIST AND Phrenologist, at 247 Aylmer. 6d-146-6318T

TWENTY-SEVEN HUNDRED DOLlars to Lend. Apply Box 6246, Examiner. 6d-144-6246T

GET YOUR PRINTING DONE AT the Review. We give you the best price going on Letter Heads, Bill Heads, Envelopes. Our prices are the lowest on all kinds of printing and ruling. The Peterborough Review Co. Ltd., 164 Hunter street. 52d-166-1284T

BENCH AND BAR VOICE WELCOME

Royal Commission Visits Quebec and Amenities Are Exchanged.

QUEBEC, June 17 (Canadian Press).—The Bench and Bar of the Province of Quebec united today in welcoming the judges and counsel of the Royal Commission. The welcome on behalf of the Bench was voiced by Chief Justice Francois Lemieux of the Quebec Superior Court. That on behalf of the Bar was spoken by Elzear Baillargeon, Batonnier General of the Quebec Bar. Sir Francois welcomed the Commissioners to the city 'which I am glad to recall was the cradle of civilization in North America.'

Mr. Baillargeon found inspiration in the fact that judges from Saskatchewan, Ontario and Quebec were seated together on the Bench in the Ancient Capital on the eve of the celebration of the Confederation Jubilee. This was an omen of unity of race and of creed in Canada.

Chief Justice Brown, head of the Commission, referred, in reply, to the fact that Sir Francois Lemieux had been the first chairman of the Customs Commission. It had been a disappointment to him, said Judge Brown, not to be associated with Sir Francois in the work of the Commission.

CONSERVATIVE WINS.

Westbury, England, Returns Seat To Conservative in By-Election.

WESTBURY, Wiltshire, June 17.—(Canadian Press.)—The Conservatives retained the seats in the House of Commons for this division in the bye-elections to-day necessitated by the recent death of Capt. Walter William Shaw, Conservaitve. Major Eric Long, Conservative, was elected with 10,623 votes. Harcourt Johnstone, Liberal, received 10,474 votes and George Ward, Laborite, 5,396.

LAWN BOWLING

The following are the bowling scores last night at the Brock street bowling greens:

Freeman 20, Seymour 16.
Fox 9, Taylor 13.
Donaldson 16, Wyllie 14.
Mayneord 20, Sedgwick 8.
Oke 15, Bennett 22.
Curvin 15, Cairns 20.

To-night another special Friday night tournament will be put on and a large crowd of the members are expected to be present.

DOG SUPPLIES

WE STOCK SPRATTS FULL LINE of Dog Remedies, Dog Biscuits, Puppy Meals, etc. Bring your dog troubles to us; phone 55; Frank H. Dawson, 380 Water St. tu-f-2435

Celebrate July 1 in Peterboro'

GERMAN REPRESENTATIVE

(Continued From Page 1)

the foreign army—hence the belief that Franco-German relations were more delicate than the Russo-Polish.

The French, he charged, were raising questions about the actual legal fulfillment of minor treaty points such as the conversion of military barracks and the demilitarization of the Prussian police. Germany would sell or convert the barracks as soon as possible, he asserted, and a bill concerning the police was now before the Reichstag.

As for the dismantled military works on the Polish frontier, the spokesman said it had been suggested that an American officer be selected to verify the dismantling. The French, however, had refused this suggestion and the Germans, acting in the spirit of Locarno, would accept a French officer.

Under these circumstances, the spokesman went on, it would be time to raise the question of using German soil for the passage of French troops to Russia in the event of possible, though unlikely, Russo-Polish hostilities because it would mean that Germany, being overrun by French troops would occupy the same position as did Belgium during the European war.

Council Adjourns

GENEVA, June 17 (Canadian Press).—The forty-fifth session of the Council of the League of Nations adjourned this afternoon, leaving unsettled the controversy between Foreign Minister Stressemann of Germany and Foreign Secretary Chamberlain of Great Britain over Poland privileges in the free city of Danzig.

BARRISTERS AND SOLICITORS.

GORDON & O'BRIEN— Barristers Solicitors, Notaries. Money to loan on easy terms. Special attention to Patents and Trade Marks. Phone 219. Hon. G. N Gordon, K.C., J. A. O'Brien.

J. R. CORKERY, Barrister, Solicitor, Notary Public, Office Ground Floor, 414 Water St., Peterborough. Five doors North of Hunter Street. Money to loan at current rates on easy terms.

S. T. MEDD—Barrister, Solicitor, Notary, Office over the Dominion Bank, corner of George and Simcoe streets. Telephone No. 22, Private funds to loan at current rates upon easy terms.

R. R. HALL—Barrister, Solicitor, etc., Peterboro, Ont. Office, corner of Hunter and Water streets, over the Canadian Bank of Commerce. Trust Funds to loan on easy terms of payment.

JAMES FORDYCE STRICKLAND—Barrister, Solicitor, Notary Public, Peterboro. 'Phone 191. Money to loan. 375 Water street.

WILFRID P. HUYCKE, Barrister, Solicitor, Notary Public. 395 Water street. Telephone 239.

PECK, KERR & McELDERRY, Barristers, Solicitors and Notaries. Office, Water street, Peterboro. Money to loan at the lowest current rates of interest. Telephone 1950. E. A. Peck, F. D. Kerr, K.C., V. J. McElderry.

MEDICAL.

DR. BUCHANAN, F.R.C.S., Edinburgh M.R.C.S. Eng., L.R.C.P., London, Eye, Ear, Nose and Throat Specialist. Hours 9-11, 2-4 p.m., and 7-8 p.m. Phone 519. Office, corner Water and Murray streets.

DR. C. C. CRAGG, Eye, Ear, Nose and Throat; office, Clinic building, cor. Charlotte and Reid; phone, office 2000, house 1018.

SURVEYOR.

F. T. WEBSTER, Ontario Land Surveyor, Registered Professional Engineer, formerly of Ottawa. Phone 2540.

VETERINARY.

DR. W. F. McELROY, Vet. Sur., office and residence, 190 Charlotte St., Charibond Bldg., Peterboro. Phone 1633J.

WATER SPORTS ATTRACT MANY

George Street Wharf Looks Like Old Times Once Again.

AQUAPLANING.

The George Street Wharf last night looked like old days when the citizens gathered there to watch the water sports. Hundreds of people crowded the banks of Little Lake to see three outboard motor boats aquaplaning. The aqua plane was tied about 100 feet behind the boat and then a person would ride the plane. The boat would draw the plane swiftly through the water, going in circles and cuting the water, going in circles and cutting

What amused the spectators most was to see the young riders being thrown into the water. Some were able to stay on during the ride, but the great majority were given one or two dumps. One boy went out with his clothes on, and although, to the astonishment of the crowd he rode the plane without being thrown off, as he came to land, the boat stopped and the plane naturally sank, giving him a real ducking after all. Girls as well as boys tried the stunt.

NOTICE OF REGISTRATION OF BY-LAWS.

Notice is hereby given that a by-law was passed by the Council of the Corporation of the City of Peterborough on the 6th day of June, 1927, providing for the issue of debentures to the amount of $7,500.00 for the purpose of paying for the extensions and improvements made in the Waterworks System of the City of Peterborough in the year One Thousand Nine Hundred and Twenty-Six.

At the same meeting a by-law was passed by the Council of the Corporation of the City of Peterborough providing for the issue of debentures for $15,000.00 for the purpose of meeting the cost of extensions and improvements in the Electric Light System, and that such by-laws were registered in the registry office of the County of Peterborough on the 7th day of June, 1927.

Any motion to quash or set aside these by-laws or either of them or any part of either of them must be made within three months after the first publication of this notice, and cannot be made thereafter.

Dated the 9th day of June, 1927.

R. ARMSTRONG,
Clerk.

3d-10,17,24-1558

Booth Privileges

Open to Peterborough Public!

Applications for Space at the EXHIBITION GROUNDS, JULY 1ST AND 2ND.

Afternoon and Evening, for Refreshments, Games, Grand Stand privilege, etc., will be received by Webber F. Turner.

Reservation must be made not later than MONDAY, June 27th.

CHINA PAINTING
Mrs. Langley McCarthy Teaches Biscoffs' New and Beautiful Work in CHINA PAINTING

APARTMENT
To let, four rooms, central; low rent Also Store and Garage to let.
Ford ½-ton Truck for sale at a bargain; also parts for Overland Chevrolet and McLaughlin cars.
A. LOW & CO.
385 Bethune Street
Phone 697; Nights & Holidays 1022

JOIN THE SAFE DRIVERS' CLUB

HOME BUILDING.
Call or 'phone for Plans and Estimates on Houses, Garages, etc. Metal Garages complete, $95.00 up. Houses built on Monthly Payment Plan.
A. B. CUNNINGHAM,
331 Reid street.

Telephone 700 When You Want Your
PIANO OR ORGAN TUNED
Player Pianos a Specialty
All Work Guaranteed
W. H. CUNNINGHAM
500 Weller Street

DAVIS-THOMPSON COMPANY, LTD.
Insurance and General Agency
433 GEORGE ST. PHONE 40

4% INTEREST, compounded Half-Yearly, Paid on Deposits

One Dollar opens an account. Special facilities afforded Depositors for the convenient transaction of their business, and accounts are subject to cheque withdrawal.

For Sums of $100 and upwards this Company's Debentures are issued in terms of one to five years, bearing special rates of interest, depending upon the term of investment.

TORONTO SAVINGS AND LOAN CO.
435-437 George Street
Peterborough

DAMAGES $53.95.

Jury Finds Both Parties in Automobile Smash Negligable.

The jury yesterday afternoon, in the case of Gould vs. McNamara, allowed the plaintiff $53.95 without costs. They found that both defendant and plaintiff were equally negligible and thus the amount of damages asked by the plaintiff, Gould, was divided.

A Cleveland man has invented a device that controls traffic signals by sound. Thus the shriek of a fire engine's siren will change signals and halt all vehicles.

Aluminum, which forms a part of all clay soils, is the commonest of all metals. Its high cost compared with iron is due to the difficulty of extracting the metal from the ore.

RAILWAY TIME-TABLES.

CANADIAN PACIFIC RAILWAY
Effective Sunday, May 1st

Going East—
8.10 p.m.—Indian River, Norwood, Havelock, Bonarlaw and Tweed. Daily except Sunday.
11.59 a.m.—Havelock, Tweed, Kingston, Smiths Falls, Ottawa, Montreal, Quebec, Boston and New York. On Sunday to Havelock only.
11.26 p.m.—Havelock, Tweed, Kingston, Perth, Ottawa, Smiths Falls, Montreal, St. John, Boston and New York. Daily except Saturday. Sleepers Montreal and Ottawa.
12.55 a.m.—Havelock, Tweed, Perth, Smiths Falls and Ottawa. Daily.
Going West—
4.20 a.m.—Myrtle, Toronto, Guelph, Goderich, Hamilton, Galt, Woodstock, St. Thomas, London, Chatham, Detroit, Chicago and New York. Daily.
4.50 a.m.—North Toronto, Agincourt, Owen Sound, Orangeville, Teeswater and Brampton. Daily except Sunday.
7.35 a.m.—Toronto, Hamilton, Brantford, Buffalo, New York, Galt, Woodstock, London, Chatham, Detroit and intermediate points. Daily except Sunday.
7.00 a.m.—Bethany, Lindsay, Orillia, Port McNicoll and intermediate points. Daily except Sunday.
3.20 p.m.—Toronto, Hamilton, Buffalo, Rochester, Boston, Woodstock, London, Windsor, Detroit, Chicago and intermediate points between Peterboro and Toronto. Makes connection with Vancouver Express for Winnipeg and Vancouver. Daily.
6.20 p.m.—Lindsay, Toronto and intermediate points. Daily except Sunday.

CANADIAN NATIONAL RAILWAYS
(Timetable corrected to date)

No. 96—7.00 a.m. for Port Hope, Oshawa, Toronto, Buffalo, Windsor and points on main line east of Port Hope.
No. 93—8.20 a.m. for Lindsay, Blackwater, Orillia, Midland and Toronto.
No. 271—8.30 a.m. for Lakefield.
No. 98—8.35 a.m. for Hastings, Campbellford, Belleville, Kingston, Montreal, Halifax and Boston.
No. 92—12 Noon for Port Hope, Cobourg, Montreal, Ottawa, Toronto, Hamilton, New York, Philadelphia, also makes connection with the International Limited for London, Windsor, Detroit, Port Huron and Chicago.
No. 373—12.10 p.m. for Lakefield.
No. 100—12.15 p.m. for Hastings, Campbellford, Belleville, Ottawa, Montreal.
No. 95—5.15 p.m. for Lindsay, Blackwater, Orillia, Toronto and makes connections with the "National" for Winnipeg and, Vancouver also makes direct connections for Detroit and Chicago.
No. 99—8.05 p.m. for Omemee and Lindsay.
No. 94—8.59 p.m. for Port Hope, Kingston, Montreal, Halifax, Boston, Portland. Carries through sleeper Peterboro to Montreal.
All trains operate daily except Sunday. Eastern Standard time.

NOTICE TO Electrical Workers

WM. A. GALBRAITH, of Campbellford, having Retired from Business, is offering his Complete Stock of ELECTRICAL FIXTURES AND SUPPLIES to the Highest Bidder. Stock can be inspected at any time. Tenders to be addressed to R. J. Allan, Box 142, Campbellford, who will be pleased to furnish any information requested.

LOCALS

FARMERS AND THRESHERS.

Farm implements of all kinds, separators, engines and boilers repaired. Boiler tubes, pulleys and shafting carried in stock. The G. Walter Breen Co., Limited. 'Phone 92.
26d-153-1463.

LADIES' SHOE SHINE.

Good news for every lady in Peterborough. A Ladies' Shoe Shine Parlor, and Hat Cleaning Department, has opened at 339½ George street, with four expert boys in attendance. 'Phone 768. 6d-8 10 13 15 17 20-1538

DON'T MISS IT!

Every Tuesday, Thursday, and Saturday, if the letters get through in time, Paul Adams will tell readers of The Examiner about the battlefield where Canada fought—as they are to-day. dtf

100 SPORT HATS $2.95 EACH.

Dress Hats, all reduced. Millinery flowers ½ price. Large Dress Flowers of Organdy and velvet 50c and 5c; 3-stem hair switches, $1.95. Ladies' and Gents' Hats cleaned, reblocked and re-trimmed. — MILLINERIA. Phone 30. 3d-10 14 17-1565

WOMEN'S CANADIAN CLUB.

A tea and 12 tables of bridge, to finance the float of Women's Canadian Club, in the Dominion Day parade, will be held at Mrs. F. D. Kerr's residence, 586 Rubidge street, Wednesday, June 22nd, at 3 o'clock. Anyone wishing a table at bridge please phone 416W or 1032, before Monday, June 20th. 3d-143-1659

SANITARY ICE SUPPLY
ICE
PHONE 147
TICKETS or CONTRACT
Wonderful Hemlock Slabs "Dry."

RIDE A C. C. M.
RED BIRD BICYCLE.
For Sale on
EASY TERMS.
at T. H. Ashby's
Sporting Goods Store
200-204 Rubidge Street
'Phone 546

Safety First

This Bag is equipped with the new Safety Handle Clip, an exclusive feature of Redeap Baggage. The Safety Handle Clip is a metal attachment on the frame of the bag, which eliminates the usual strain on the sides caused by pulling handles when opening. It is also especially serviceable when carrying excessive weight, the shape of the bag being materially preserved thereby.

For further particulars ask
W.H. Roberts
182 Simcoe Street.
'Phone 1376J.
General Dealer in
Trunks, Club Bags, Suit Cases, Ladies' Purses, School Bags, Harness, Saddles, Whips, etc.
1d-142-1662

HAROLD P. MORGAN

will speak at Gospel Hall To-night. Don't make any other engagement this week. Come as you are. Sit where you like.

NOTICE.

The C. W. A. of St. John's church would be very grateful to anyone who would donate flowers for decorations for the High Tea. Please send to Parish Hall on Monday morning, June 20th. 2d-14-17-1617

HEINTZMAN PIANO.

We have a real bargain in a slightly used Heintzman & Co., Piano. A splendid instrument. Terms to suit. —Heintzman Hall. Phone 258.
2d-142-1654

LAST DAY OF BLACK'S ANNIVERSARY SALE.

P. Black's Sixteenth Anniversary Sale, which ends to-morrow night, has proved a saving event for many families in the city. It has afforded an oportunity for both men and women to buy wearing apparel at prices so low as to attract crowds of buyers to these "Two Busy Stores" during the past two weeks. Mr. and Mrs. Black have steadily retained the confidence of buyers of wearing apparel, during the past fifteen years, with the result that those who regularly patronize their stores have continued to be customers so that their business has kept up steady in growth year after year. 1d-142-6334

FOR SATURDAY.

Hear 'Lucky Lindy,' the new Brunswick Record. Only 75c.

* * *

Splendid Piano, for practice work or cottage, to clear at $28.00.

* * *

If it's a Ukulele, Guitar, Banjo, or Saxaphone, see Greene's stock for special values.

* * *

Drum Heads, Ropes, Sticks, Fifes and all supplies for Fife and Drum Bands.

* * *

Radio Batteries, Tubes, and accessories always on hand.
Greene Music Co., Charlotte Street.

FAT LADY WEDS

WICHITA, Kan., June 17.—Marrying was a big job for William B. Tabor, who weighs 130 pounds. His wife, with whom he took the vows the other day, tips the scales at 635—and she doesn't mind admitting that she's still gaining. Mrs Tabor is the "fat lady" with a carnival company.

DANCE AT
RYE'S
PAVILION
TO-NIGHT.

ANOTHER BRUNSWICK RECORD SUCCESS
"LUCKY LINDY" and "THE LOST FRENCH FLIERS,"
Both sung by Dalhart, with violin, guitar, trumpet and traps.
This is a wonderful record and you will want it.
Get it while it's new. Only procurable at the
GREENE MUSIC CO.
CHARLOTTE STREET.

Choir Members !

All Members of Every Choir in the City are urged to join the Chorus of 500 Voices which will take part in the Confederation activities July 1st. All welcome and expected.

Rehearsals at 4.15 p.m., Sundays, in Victoria Hall. Bands accompanying.

COMMITTEE IN CHARGE OF MUSIC.

Another Day!

Work in our Store has come to a point where the fixtures must go not later than Saturday night.

All loose stuff in cases and on the floor MUST GO by that time. Get the BARGAIN OF YOUR LIFE before Saturday night.

French Cigarette Papers.....3 for 5c
Pipes, still.....3 for 25c
150 Packages of Tobacco, different brands....3 for 25c
A few dozen Wax Matches, still.....12 Packages 25c
All Smokers' Sundries, Tobaccos, Cigars Fishing Tackle at Great Bargains.
Half Dozen Dunhill Pipes, must go at.....$5.00

Louis Yeotes
337 GEORGE STREET

WEDDING GIFT SPECIALS

For Saturday, we are giving some very fine Specials on Wedding Gifts in Silver. These are of the very best quality, and will certainly give satisfaction. Here are just a few of the Specials:

Bread Trays	$2.50
Cake Plates	$3.25
Casseroles	$6.75
Pie Plates	$3.00
Candlesticks	$2.50
Salts and Peppers	$1.00
Bon-Bons	$1.00
Tea Sets	$12.95
Sugar and Cream	$3.50
Sherbet Glasses	$3.50
Celery Trays	$4.00

Etc., Etc.
Come in and see these Specials. They are real good. All Gifts nicely boxed.

WARNE BROS.
DIAMOND HALL
'Phone 880
349 GEORGE STREET.

OBITUARY

GEORGE E. PATTERSON.

ST. CATHARINES, June 17 (Canadian Press).—George E. Patterson, builder of the first electric street car operated in the world, died in Pasadena, California, according to word received in this city. In 1874 he established a carriage building business in St. Catharines, and later constructed street cars, the firm being known as Patterson & Corbon. It was one of his first street cars converted into an electric car that was operated in 1887 between St. Catharines and Thorold. An upright motor was installed on the front platform of an ordinary horse car, the wheels of which were operated by a chain. Two overhead wires with four wheels travelling upon them conveyed electric energy to the motor.

Mr. Patterson continued the manufacture of street cars here until 30 years ago, going to Philadelphia, where he manufactured electric equipment. Five years ago, in his eighty-third year, he retired from active business, and had since made his home in Pasadena, Cal.

He is survived by two sons, Alfred of Pasadena and Edward G., former general manager of the General Electric Company at Peterboro; one daughter, Mrs. Mildred Richards of New York, and one sister, Mrs. W. H. White of St. Catharines.

AROUND THE CITY

At 12.10 this morning an alarm was sent in to the Fire Department from Box 39 at the corner of Charlotte and George streets. When the brigade reached the scene it found that someone had pulled the box for merely a little amusement. Chief Gimblett wishes to warn the public from doing an act of this kind for it endangers the lives of the firemen, all the brigade having to turn out when a box is pulled.

'A heavy penalty will be imposed on the person caught doing such a foolish act'" remarked the chief.

The Kiwanis Bantams will practice to-morrow afternoon at the King Edward School Grounds at 1.30 sharp.

LIFE FOR A SONG.

NEW YORK, June 17.—Seated on a curb at 2 o'clock in the morning, Gus Dreyfus raised his voice in plaintive song, accompanied by expert strumming on a banjo. "An' I ask you kinda confidentially, ain't she sweet?" A policeman, lured by the nocturnal entertainment, drew near, arrested Gus. Investigation brought out that the banjo had been stolen, that Gus had been convicted seven times before, that now, under the Baumes law, he faced a life sentence for his song.

A BARGAIN
$850
FOR CASH
ONE 4-CYLINDER STAR COACH
New in May, only gone 1,700 miles. Must be sold by Saturday. See car at Selkirk & Elliott's Garage, 171 Hunter Street, Peterborough.
HODGSON BROS.
Cor. Bethune and Dalhousie Streets, Peterborough.
'Phone 703

Gosselin's Cigar Store
348 GEORGE STREET and 99 HUNTER STREET W.
Peterson Pipes, Silver Mounted..... $2
Peterson Kapet with Tube..... $3
ALL GUARANTEED PIPES
POKER HANDS EXCHANGED
P. Gosselin
Phone 2355—2146

EXPEDITION WILL ATTEMPT ROCKIES' UNCLIMBED PEAKS

Party To Explore and Survey Region of Columbia Ice-Field.

ON CANADIAN SIDE.

Last Untrodden Heights May Be Conquered During This Summer.

JASPER, Alta., June 17 (Canadian Press).—An expedition into the last unexplored ice region of the Canadian Rockies will take the trail here on June 23. Three months will be spent in exploration, survey and mountain climbing in this remote hinterland of the Dominion.

Alfred J. Ostheimer, Jr., prominent geographer and alpinist, of Philadelphia, Pa., will head the party. Mr. Ostheimer has had considerable experience in exploration work in the Rockies. He will be assisted by John de Laittre, of Minneapolis, and W. R. MacLaurin, of Boston, Mass. Hans Fuhrer, Swiss guide; Adam Joachim and Kenneth Saladana, packers; and Dan Hoover, cook—all of Jasper, Alta., will accompany the expedition. Twenty horses will be required for the party. Donald Phillips, one of the outstanding guides of the Canadian Northwest, is arranging for the outfit.

The expedition will have as its main object a complete topographical and geological survey of the region directly north of the vast Columbia icefield, the geographical apex of the North American continent. From this expanse of 10 square miles of ice flow the Columbia river to the Pacific, the North Saskatchewan river, which eventually reaches the Atlantic, and the Athabaska river to the Arctic Ocean—a tri-oceanic divide.

The expedition will ascend the Athabaska to its sources, then cross from Alberta into British Columbia and from a forty-day camp will thoroughly cover the Clemenceau icefield, still very little known. Then the route will turn north over the Athabaska Pass, which in most atlases is flanked by Mounts Brown and Hooker, the legendary 16,000 feet giants of the continent. The pass formed a route for the early fur traders and travellers as far back as 1811. The Iroquois, Assiniboine, and Piegan Indians had used it for the east-west traverse earlier. It constituted the chief route for the Northwest Company and the Hudson Bay trans-continental trade.

The region has been entered by several other expeditions and some mountaineering attempts made successfully. But scientific data is incomplete. The Alberta-British Columbia Boundary Survey covered a small strip along the continental divide, 1917-1921. Henry S. Hall, Jr., of Boston, and H. B. deV. Schwab, of New York, spent part of two summers in the area. Dr. J. Monroe Thorington, Philadelphia, with Dr. M. M. Strumia and Mr. Ostheimer made some climbs (among them the first ascent of Mt. Hooker) in 1924.

Mr. Oestheimer's expedition will study the geology of the region and map it as well as possible; observe the effects, means, and type of glaciation; watch the fauna and flora of the section—in short, attempt a thorough report on this large area of Jasper Park.

The other main object of the party will be to ascend as many as are available of the peaks of the district. Fuhrer and Oestheimer will cover this at times supported by the others. The region contains about twenty-five unclimbed, many of them unnamed peaks over 10,200 feet high, the average of the range. Six days will be spent in an attempt on the Tsar. The present prize of the Rockies, a difficult and nearly inaccessible peak well over 11,000 feet at the south end of the Clemenceau field. This southern region is unmapped. It is possible that ascents will be made of the four 12,000 feet peaks of the range, a feat as yet unaccomplished by any one in the history of Canadian mountaineering.

The results of the expedition will be used by Harvard University, the Canadian Government, and scientific societies. But the technical work will not be all ;life on the trail in new country has charms, romance, adventure ;mountaineering is a sport yearly increasing its number of devotees. The expedition should prove most profitable and interesting in its results.

JOIN THE SAFE DRIVERS' CLUB

In Colorado, New Mexico and Wyoming, bears climbing poles in search of honey are a continual source of trouble on electric transmission lines.

It is the belief along certain parts of the New England coast that a sick man cannot die until the ebb tide begins to flow.

Primitive Russians place a certificate of character in the hands of dead persons, to be given to Saint Peter at the gates of Heaven.

Science reports that the average American boy is two inches taller than his grandfather was at the same age.

A farm one acre in size on the ocean front near the boardwalk at Atlantic City is valued at more than $1,000,000. Truck produce is grown on the acre each year.

Ants in South America have been known to construct a tunnel three miles long.

The earth's rainfall amounts to about 16,000,000 tons a second.

Bald men are brainier than those with luxuriant hair, according to a noted scientist who believes that the growth of hair absorbs a large quantity of energy.

In Thibet it is the custom of natives when meeting friends to stick out their tongues as a mark of respect.

JOIN THE SAFE DRIVERS' CLUB

BAND CONCERT

By kind permission of Lieut.-Col. Gordon Hall and officers, the band of the Peterborough Rangers will render the following programme in Victoria Park Friday evening, at 3.15 p.m., under the direction of Lieut. W. H. Peryer:

March, Invictus ..... King
Overture Lustspiel ..... Kela Bela
Romance, Lovers' Lane ..... King
Gems from Sullivas's Operas ... arr. Godfrey

Intermission

Fox Trot, Barcelona .. Khan-Evans
Selection from Operetta, Ariette.... Novello
Suite Atlantis..... Safarenek
Nocturne; II I Love Thee; III A Court Function.
Selection, Cloches de Corneville ..... Planquette
God Save the King.

The Rangers' Band has been issued with pre-war uniforms and will appear in scarlet coats for the first time in many years at the Governor-General's parade on Monday.

Individual Movements Mark Stock Exchange

TORONTO, June 17 (Canadian Press).—With no definite trend activity on the Toronto Stock Exchange this morning resolved into a series of individual movements. International Nickel, the leader, weakened ⅜ at 68, and other prominent issues were easier. Brazilian lost 1⅜ at 165½, Massey Harris a half at 38, Winnipeg 1¼ at 75¼, and Davies A ⅜ at 45¼. On the other side of the scale, Seagrams firmed ⅜ at 24⅜, and Bakeries was slightly higher at 27½. British American Oil at 23⅞ and Walkers at 52½ were steady. Gooderham and Worts eased slightly at 57.

Active General Buying Follows Weather Report

CHICAGO, June 17 (Canadian Press).—Active general buying and much higher prices developed early in the corn market today. Prolonged cold wet weather and unfavorable crop news were responsible. Opening unchanged to ⅜c cent up, corn hesitated a little but then climbed all around. With rains in the harvest regions southwest, wheat started at ¼ cent off to ⅜ cent advance, and subsequently displayed at times considerable strength. Oats were firm. Provisions also tended upward. Wheat, July 146⅝, Sept. 1.44; Corn, July 102¼, Sept. 107½; oats, July 49¼, Sept. 48⅞.

Neglected Groups Climb On Wall Street To-day

NEW YORK, June 17 (Canadian Press).—Resumption of the upward movement in today's stock market was featured by the development of strength in such recently neglected groups as the baking, merchandising, tobacco, public utilities, rubber and motor shares. With the exception of the establishment of new high records by General Motors and National Tea, the so-called "rich men's stocks" were quiet but steady.

Credit conditions continued easy, the renewal rate of four per cent for call money being the lowest in weeks. Strength of General Motors has been based on predictions of another special extra cash or stock distribution.

Amulet and Noranda Are Features At Toronto

TORONTO, June 17. — Movements in Amulet and Noranda were the feature of this morning's quiet session of the Standard mining exchange. Amulet, which accounted for one-quarter of the whole session's turnover, climbed 14 to 234 at the noon close. Noranda in comparatively light dealings slumped 80c at 12.45. Price movements were conflicting. Kirkland Lake firmed one at 134; Ribago 3 at 25, and Area ½ at 43½. Laval Quebec eased slightly at 23½. Teck Hughes lost 5 at 775 and Argonaut lost fractionally at 31⅜.

IN MEMORIAM.

In loving rememberance of Richard Clegg, who passed away at Wingham, Ont., June 17, 1919.
—Mary Adeline Clegg, Wingham, Ont., June 17, 1927.

JOIN THE SAFE DRIVERS' CLUB

CAINE KNOCKS IMPURE DRAMA

Criticizes Modern Trend and Sympathizes With Audiences.

LONDON, June 17 (Canadian Press).—Sir Hall Caine, the well-known novelist and dramatist, delivered a strong criticism of the modern drama in a letter read before the Theatrical Managers' Association.

"I go to the theatre very little in these days," wrote Sir Hall Caine, "but I am compelled to read about the current drama in the newspapers, and I am not surprised to note that the provincial manager suffers heavily, both in purse and in prestige, from the utterly insincere, impure thing that now too frequently goes by the name of drama. I am sure the great public in the provinces does not want this kind of muck-raking, and I should have rejoiced in an opportunity to join you in protest against the dramatic fare you are compelled to offer to your patrons."

TRAIN PAINTED WHITE.

PEKING, June 17. — The special train that travels between Peking and Tientsin, carrying foreigners, has been painted white, even the engine, and festooned with flags of the Powers to identify it. Although it has not been openly molested, many stray bullets have struck it while en route between the cities.

FORTUNE TO TOWN.

PORTLAND, Me., June 17.—When the will of William Wudgery was probated here it was found that he had left $10,000 to New Sweden, a town he foudcd half a century ago. The money is to be invested and reinvested forever, the funds to be used toward charitable and educational purposes.

BASE-BALL
A REAL GAME
Tomorrow Afternoon
Riverside Park
AT 3 O'CLOCK
Peterboro Senior Baseball Team
VERSUS
Picked Team from East Peterboro League
See the merits of the teams in the respective leagues.
ADMISSION IS ONLY
25c
INCLUDING STANDS

OLD-FASHIONED ICE BOXES SUPERSEDED BY
JOE DEAN'S
Frigidaire COOLING SYSTEM
Our Summer Drinks and Ice Cream Always in "Arctic" Condition. Capacity doubled this season to keep up with the increasing demand for our Cooling Menus.
VERNORS' DELICION ALE
One of the finest Creamy Cooling Drinks of the Summer—A Refreshing Treat for your family or your guest. Handy any time you want it, in 15c and 25c Bottles and on draught day and night.
TIME IS NOW "RIPE" FOR COOL DRINKS AND ICE CREAM AT
JOE DEAN'S
FRIGIDAIRE ICE CREAM AND SODA WATER COUNTER
381 GEORGE STREET (Opposite the Capitol)

CAT NURSES WOLVES.

MILLER, S. D., June 17.—Six baby wolves were found by a farmer who dug out a den on his place. Remembering that the kittens of his house had been killed, he took the cubs to the mother cat, who adopted them on the spot and seems just as fond of them as she would be of her own offspring.

The world's greatest disasters by fire were: London, 1666; Moscow, 1812; Chicago and Paris, both 1871; Bostog, 1872; Baltimore, 1904; San Francisco, 1906; Salonica, 1917.

WEEKLY VICTOR RECORD BULLETIN
at
Heintzman Hall
—THE VERY LATEST—
"Sometimes I'm Happy" (Fox Trot)—
Rodger Wolff Kahn and his Orchestra.
"For You and Me" (Fox Trot)—
Geo. Olsen and his Orchestra.
"Russian Lullaby"
The new Waltz Sensation. Hear this one!
A new Organ Solo by Crawford—"Nesting Time."
Heintzman Hall
'Phone 258.

Special Chicken Dinner
$1.25
KENT'S TEA ROOMS
Bewdley Rice Lake
Saturdays and Sundays
10d-17,24,8,15,22,29,5,12,19,26-6308

Necessities, comfort, luxuries depend on the dollars you earn. Your income depends on your eyes. Be sure YOUR eyes are right.
M. J. ROCHE, Opt.
Eyesight.
188 Charlotte St. Phone 42

LAWN MOWERS SHARPENED AND PROPERLY DONE IS RIGHT if done at Taylor's on his new lawn mower grinding machine. It sharpens them easy running and keen cutting. We call for them, sharpen them properly and return—all for $1.00. Turn your old lawn mower in on a new one. Phone 1093. Open evenings.
WM. TAYLOR
221 Hunter Street West

Arlington Hotel Cobourg
THE ARLINGTON HOTEL at Cobourg is now OPEN for the Reception of Guests, and Peterborough Patronage is solicited.
Signed,
Mrs. D. Galvin
6d-141-1562

Our 63rd Year
WESTCLOX
Watches
ONLY
98c
We have secured some of these Canadian-made Watches which are fully guaranteed. Regular price $1.75. Saturday Only.
ALSO
A few more Westclox Alarms at
$1.19
C. S. McCLELLAND & SON
The Little Store Around the Corner
391 WATER STREET

USE UTILAC
IN YOUR HOME
A UTILITY ENAMEL FOR SMALL SURFACES OF WOOD, WICKERWARE, RADIATORS, BATHROOM FIXTURES, ETC.
UTILAC is in growing demand by Amateur Decorators, because it comes in bright colors, with a Satin finish, is easy to apply, has no offensive odor, and
DRIES IN 4 HOURS
UTILAC is the last word in quick drying finishes for small surfaces. It flows from the brush out to a smooth, hard, durable surface. Coming in Eight favourite colors and Black and White. All shades may be intermixed. On Sale by
COLEMAN BROS.
Moore's Paints, Muresco, Wall Finish, Hamilton's Rubberset Brushes, Wall Paper.
'Phone 617. 445 George St. 4 Doors North of Brock Street.

DAIRY BUTTER Choice Quality, lb. - 32c

10 Lbs. White Sugar	69c	Bread, Loaf (Made in Peterborough.)	9c
3 Boxes Matches	19c	Flour, 24 Lbs.	85c
Black Tea, Special, Lb.	49c	New Cheese, Lb.	23c
Green Tea, worth 65c, Lb.	49c	Quaker Corn Flakes, 3 for	27c
10 Bars Laundry Soap	45c	2 Shredded Wheat	25c
Quick Cooking Oats, Family Size Packet	18c	2 Muffetts	25c
2 Cans Corn, Peas, and Tomatoes	25c	2 Lbs. Choice Tapioca	25c
		3 Jelly Powders	25c
		2 Lbs. Soda Biscuits	25c

FANCY BISCUITS, slightly broken, less than half price, lb. 15c

2 Lbs. Ginger Snaps	25c	Aylmer Soups, 2 Tins	25c
2 Lbs. Soap Chips	25c	We have Choice Old Potatoes.	
Fancy Biscuits, slightly Broken, less than Half-Price, per Lb.	15c	Fresh Spinach, 2 Lbs.	25c
		Asparagus, imported, 2 Bunches	25c
Bulk Sweet Pickles, Quart	50c	Green Onions and Lettuce, Bunch	5c
Sour Pickles, large bottle	39c	Oranges, Extra Special, Doz.,	25c
Olives, in all sizes.		3 Lbs. Bananas	25c
Catsup, large bottle	25c	Buns and Cookies, Dozen	15c
Pork and Beans, 2 Tins	25c	Fruit Loaf, each	15c

Phone 2445 ALLEN'S George and Sherbrooke

Evening Examiner

JUNE 18 1927

MICROFILMED BY
MICROFILMING SERVICES
2215 QUEEN ST. EAST
TORONTO, CANADA

START OF REEL

HOME EDITION

The Evening Examiner

IF IT WILL HELP PETERBOROUGH AND DISTRICT, THE EXAMINER IS FOR IT

PROBABILITIES
Moderate winds, somewhat unsettled to-day and Sunday scattered showers.

VOL. LIX., No. 142 PETERBOROUGH, SATURDAY, JUNE 18, 1927 PRICE THREE CENTS

CITY HAS MADE FULL PLANS FOR VISIT HERE ON MONDAY OF KING'S REPRESENTATIVE

Lord Willingdon Desires Opportunity To Meet as Many Citizens as Possible.

PUBLIC RECEPTION.

Their Excellencies Will Be Taken on Tour of City.

The wish expressed by His Excellency Lord Willingdon, the Governor-General, in connection with the visit of Their Excellencies to Peterborough on Monday next, June 20th, was that arrangements would be made to enable them to meet as many citizens as possible.

In accordance with this expressed wish of His Excellency, arrangements have been made for a reception at the Central Park at 3 o'clock in the afternoon, and all citizens are asked to be present without any further invitation.

The programme for that day is as follows:

The Governor-General and party will arrive at the Canadian Pacific Railway Station at 11 o'clock a.m. From the railway station they will be taken to the lock on the canal near the Little Lake, where they will board the steamer Bessie Butler. The steamer will proceed over the Lift Lock and to the canal bridge on Smith Street East, where the motor cars will meet them and bring them to the Empress Hotel for luncheon at 12.30 o'clock.

At 2 o'clock they will be taken for a drive around the city, the route of which is given below, and will arrive at the Central Park at 3 o'clock. There an address will be presented to His Excellency and a bouquet of roses to Her Excellency. The children from the schools will be present and all citizens are asked to be present and join in the reception of the King's representative in Canada. After the presentantion of the address and the reply, citizens will be presented to Their Excellencies.

All citizens are also requested to display flags and decorate their premises, especially on the streets along which Their Excellencies will pass.

Routes for Driving

Railway Station at 11 o'clock a.m.
Railway Station to George Street;
George Street to Hunter Street;
Hunter Street to Rogers Street;
Rogers Street to Maria Street and to the Lock at the Lake.
The party will, in the steamer, go over the Lift Lock and to the Smith Street Bridge, where the cars will meet them.
From Smith Street to Nicholls Oval and circle the Oval out to Armour Road;
Armour Road to Hunter Street East;
Hunter Street to George Street;
George Street to Charlotte Street;
Charlotte Street to Empress Hotel.

Afternoon

From Empress Hotel to George Street;
George Street to Princess Street;
Princess Street to Aylmer Street;
Aylmer Street to Prince Street;
Prince Street to Park Street;
Park Street to Rubidge Street;
Rubidge Street to Hunter Street;
Hunter Street to Belmont Avenue;
Belmont Avenue to Homewood Ave.;
Homewood Avenue to Monaghan Road;
Monaghan Road to Jackson Park;
Through Jackson Park to Smith Street;
Smith Street to Monaghan Road;
Monaghan Road to Charlotte Street;
Charlotte Street to George Street;
George Street to Antrim Street;
Antrim Street to Water Street;
Water Street to road past the Waterworks Filter Plant;
Turn and Water Street to Argyle Street;
Argyle Street to George Street;
George Street to Barnardo Avenue;
Barnardo Avenue to Wolseley Street;
Wolseley Street to Benson Avenue;
Benson Avenue to Smith Street;
Smith Street to George Street;
George Street to McDonnel Street;
McDonnel Street to Water Street;
Water Street to Brock Street;
Brock Street to George Street;
George Street to Murray Street;
Murray Street to Central Park.

THE WEATHER

Lowest temperature last night 45 degrees; highest yesterday, 72 degrees. There has been a remarkable uniformity from day to day during the past week. The barometer, which has been at a high level, began to go down this morning which means more unsettled conditions. — W. P.

TORONTO, June 18. — Pressure is high on the Atlantic Coast and relatively low over the western half of the continent. The weather has been fair from Ontario eastward and moderately warm with a few scattered showers in the Western provinces.

Lower Lakes: Moderate winds, and mostly fair, with about the same temperature; probably scattered showers near Lake Erie.

Georgian Bay and Northern Ontario: Moderate winds, mostly fair; not much change in temperature.

Help Celebrate July 1 Here

Wife Protests Against Hubby Drinking Too Much Soda Pop

BUFFALO, N.Y., June 18. Canadian Press. — A man may not take several glasses of soda pop in Buffalo if his wife protests.

May Frank Schwab, Friday, told in the case of Paul Olah, owner of a saft drinkery, charged with selling drinks to an addict in the face of his wife's expressed wishes Olah claimed he could sell all he wanted.

"No," said the Mayor, "he can not—I won't stand for it!"

"If a wife asks a soft drink proprietor to quit selling drinks to her husband he must stop at once, or I will have his license torn from his wall. The wishes of women must be respected."

Olah was placed on 20 days probation.

NO VISITORS AT GATHERING OF NEW DAIL

Fear of Trouble at Opening Bars All But Members.

BREEN DEFEATED.

De Valera Says Election Showed People Opposed To Oath.

BELFAST, June 18 (Canadian Press)—Dublin despatches state that in view of the possibility of trouble at the opening of the new Dail Eireann next Thursday through Republicans attempting to force an entrance, the Speaker, Prof. Michael Hayes, has decided not to issue tickets to visitors.

Dublin despatches on Wednesday said the Republican deputies of Eamon de Valera's Fianna Dail party were expected to go for the first time to Parliament House and claim their seats in the Dail, where it assembled They would, however, refuse to take the oath of allegiance to the King. The oath is taken in a private office and it was said that the De Valera members would present themselves there for the purpose of specifically refusing to take it. Until the Clerk of the House certifies that they have been bound by the oath, the deputies cannot, under the Free State Constitution legally take their seats.

Fight Against Oath.

Mr. De Valera, however, has declared the belief that the results of the recent elections, in which the Fianna Fail party made a large gain, would aid the movement for abolition of the oath. He was quoted as saying:

"The people will not tolerate their (the Republican) deputies being barred by the imposition of this penal oath." The oath reads: "I do solemnly swear true faith and allegiance to the constitution of the Irish Free State, as by law established, and that I will be faithful to His Majesty, King Geoge V., his heirs and successors by law in virture of the common citizenship of Ireland with Great Britain and her adherence to and membership of the group of nations forming the British commonwealth of nations."

One of the Republicans elected to the Dail, Samuel E. Holt, representing the Leitrim Division of Sligo, was quoted as saying in a speech yesterday: "If we are admitted with the oath removed, we are prepared to help the Free State Government function in every way possible and work for the people of this old nation."

He expressed the hope that an arrangement would be made for some sort of government when the Dail met next Thursday and that the Fianna Fail would be a part of that government.

There was one defection from the Republican boycott of the Dail at the last session, Dan Breen, who did much active fighting in the Irish struggle, taking his seat as deputy from Tipperary. He expressed belief that the fight against the oath should be waged inside the Dail. Breen was defeated in last week's election.

SMALL MARKET.

Little Produce Graced Square This Morning—Potatoes $3.

There was little produce on the open market this morning, the usual vegetables, the plants and a few little pigs claiming the attention of the patrons. Potatoes were interesting owing to their spectacular rise to a quotation of $3 a bag. Small porkers were $5 apiece. Veal was 20 cents a pound and little chicks in the basket section were 15 cents each. Butter sold from 35 to 38 cents a pound, eggs from 30 to 32 cents a dozen, and chicken from 30 to 35 cents a pound.

Wu Orders Return Of Seized Property

LONDON, July 18. — (United Press.) —Immediate return of all seized foreign property and strict prohibition thereafter of seizures has been ordered by C. C. Wu, moderate Nationalist foreign minister at Nanking, a despatch from Shanghai to the Daily Express said yesterday.

Wu's proclamation, the despatch said, referred to foreign property "borrowed" from foreigners who had evacuated Nationalist territory, Wu explained that he acted to "avoid the calamities of war."

FREE TRADE POLICY GROWS

Many English Politicians Agree With German Chancellor's Ideas.

ON TARIFF QUESTION.

LONDON, June 18. — (United Press). — The drive for a return to the Free Trade conditions in Great Britain promoted by Lloyd George in the Liberal party continues to grow intensively. Sir Max Muspratt, President of the Federation of British Industries says: "I fully agree with Stressemann, we desire that trade should flow through all legitimate channels. If the nations could only get together and hammer out a policy along the lines which Stressmann suggests the problems of the world would be simplified."

W. L. Hichens, head of Cammell Lairds says, "A reduction in the tariffs of many countries is needed. Stressemann's proposals would end the senseless economic warfare now being waged between the nations of Europe."

W. E. Thompson, President of the Manchester Chamber of Commerce says: "There is not a member or a representative of this organization who would not join Stressemann's declaration, that the supreme interests of trade lies in moving right away from tariffs."

EVERY RIDING HAS FIVE VOTES AT CONVENTION

Hon. Hugh Guthrie Gives More Particulars of Big Meeting.

NEED WESTERN AID.

Says Change in Date Would Lower the Fare Rate.

OTTAWA, June 18. — Hon. Hugh Guthrie denies making the statement that the Conservative convention had been changed from October 11 to September 27.

Mr. Guthrie says: "In discussing the national convention at the annual meeting of the Liberal-Conservative Association for Grenville-Dundas at Morrisburg, I referred to a proposal to change the date of convention from October 11 to September 27 to secure cheaper transportation rates. This question, I said, would be considered by the national executive committee which meets at Ottawa July 4.

"I made no announcement that the date of convention was changed, nor has the date been changed. It is still fixed for October 11.' If there is any change it will be made by the national committee."

Single Fare.

SPENCERVILLE, Ont., June 18. — The national Conservative convention will open in Winnipeg on September 27, instead of October 11, so that the delegates will only have to pay single fare to September 30, instead of fare and a half, which is charged after that date, Hon. Hugh Guthrie announced at the annual meeting of the Grenville-Dundas Liberal-Conservative Association here. Mr. Guthrie said that setting back the date of the meeting would save $60,000 in railway fares. Every riding would be allowed five votes, but as many representatives as they wanted. He urged that every riding be fully represented, as the convention would be a great event in the history of the party.

Woo the West.

Hon. Hugh Guthrie repeated his previous assertion that the Conservative party should woo the west, as experience of the past proved that too much time had been devoted to eastern parts of Canada, with no return.

The cry against the Conservative party in Western Canada was on high protection, but it was unfair. The Conservative party, he said, can best help the people of the west by lowering the freight rates and thus overcome the geographical handicap.

BIRTH.

WEBBER—TO Mr. and Mrs. F. C. Webber, on Friday, June 17th, at Nicholls Hospital, a son. (James Craig).

PRICE.—To Mr. and Mrs. T. Price, 512 Wolfe street, on June 6, a son.

VERDICT FOR $400 DAMAGES IS RETURNED FOR PLAINTIFF

Driver of Transportation Truck Found To Blame For Accident.

ANDREWS VS. LAW.

Trial Judge Levies Cost of the Court Against the Defendant.

The jury last night brought in a verdict against Roy M. Andrews when they found that the driver of his truck was entirely to blame for the accident that occurred on the Kingston Highway last 24th of December, when the truck and a car driven by W. J. Law collided.

The jury in their verdict allowed Mr. Law $400 damages, without costs, but the trial judge told them that the costs were left with the Court, which, in this case, were levied against the defendant.

Hon. G. N. Gordon, K.C., appeared for Mr. Law, and W. J. Thompson, of Toronto, was for Mr. Andrews.

Roy M. Andrews, the defendant in this case, is manager of the transportation service which does business between Peterborough and Toronto. One of his trucks on December 24th, 1926, collided with a new Chevrolet, driven by W. J. Law, the plaintiff, who was coming from Detroit to Peterborough. The Chevrolet car was badly damaged and Mr. Law severely hurt in the chest.

The accident occurred eight miles west of Port Hope on the Kingston Highway. During that time of year the highway was very icy and cut up into deep ruts. Defendant claimed he was in two ruts in the centre of the road and plaintiff was in the same two.

Off Work Five Weeks.

The plaintiff, W. J. Law, of Detroit, was the first witness called by Mr. Gordon. Plaintiff told of buying a new Chevrolet on the 17th of December last in Detroit, and later on in the week he started for Peterborough, where he used to live. About ten miles west of Port Hope on the afternoon of the 24th he collided with one of the transportation trucks of R. M. Andrews, of Toronto.

Mr. Law had just come around a curve and the Andrews truck, driven by Edwin Carley, was climbing the grade towards the curve.

The plaintiff said his car was damaged considerably, costing about $166 to repair. He was also off work for five weeks losing $250. Mr. Law said he was hurt in the chest and his lower lip was cut, which has resulted in a permanent injury. Mr. Law, in his evidence, said he was going 25 miles an hour, and saw the truck coming 200 yards back of the scene of the accident. The road was cut up with bad ruts and the truck was travelling in a pair of ruts on the wrong side of the road, claimed Mr.

(Continued on page 5.)

National Exhibition Invites Lindbergh Here

TORONTO, June 18.—(Canadian Press). — Col. Charles Lindberg has been invited by the Canadian National Exhibition to visit Canada as the guest of the Exhibition which officials state they expect will be opend by the Prince of Wales on August 27th next. The invitation, forwarded to-day congratulated the flier on his trans-atlantic flight and stressed, the point that the Canadian people were very anxious to have an opportunity of honoring him. The exhibition, they urged was the logical place for his reception in Canada.

REV. SPENCE IS ELECTED RURAL DEAN

At Meeting of Deanery Held in St. Luke's Church Yesterday.

REMAIN FOR MEETING.

Votes of Appreciation Passed To Former Rural Dean and Secretary.

The meeting of the ruri-decanal Chapter of the Deanery of Peterboro was held yesterday afternoon, at St. Luke's Rectory. Rev. T. J. O'Conor-Fenton of Norwood presiding, and opening the meeting with prayer.

Among items of business discussed was the election of Deanery officers, when Rev. C. A. G. Spence of Apsley was elected as Rural Dean, and Rev. T. D. C. Dwelly of Young's Point as secretary. Votes of appreciation of service were passed to the former Rural Dean and the former secretary, Rev. T. H. Stanley of Havelock.

Clergymen of the Deanery present for the meeting included Rev. Dr. R. C. Blagrave of St. John's Church, Rev. G. J. Bousfield of St. Luke's, Rev. J. D. Paterson of All Saints', Rev. J. L. Hughes of St. George's, Rev. C. A. G. Spence of Apsley, Rev. T. J. O'Conor-Fenton of Norwood, Rev. W. A. Pippin of Hastings, Rev. Claude Wallace of Campbellford, Rev. T. H. Stanley of Havelock, Rev. T. D. C. Dwelly of Young's Point, and a visitor was Rev. G. S. Schovell of Agincourt.

At the conclusion of the meeting, tea was served on the rectory lawn by the ladies of the church, with Mrs. J. M. Gemmell, Mrs. R. A. McKee, and Mrs. Bousfield in charge of arrangements.

Several of the clergymen remained over for the Memorial Service held at St. John's Church last evening.

JUBILEE ACCOMMODATION PLANS DISCUSSED BY EXHIBITION BOARD

Decided Would Take Responsibility of Manning Grounds and Gate.

OTHER MATTERS.

Provision Made For Entering of Parade Through Park Street Gate.

Plans for the accommodation of the crowds expected at Exhibition Park during the Diamond Jubille celebration of July 1 and 2, and the announcements of some arrangements already completed for the Peterborough Industrial Exhibition took up the attention of the Exhibition Board held last night in the board room of the Chamber of Commerce. Alderman R. Denne, chairman of the Peterborough Industrial Exhibition Board, occupied the chair. L. Fred Holmes, secretary of the Board was present and a large number of members were in attendance.

The members of the Board were asked to organize as a deputation to wait on th County Council on Wednesday of next week to ask a grant towards the cost of erecting new cattle barns on the Exhibition Grounds.

It was intimated from the chair that Chris. Graham had already secured twenty high jumping horses to take part in the equestrian exercises at the Exhibition.

It was stated by Mr. Denne that the Board had undertaken the responsibility of manning the grounds, and selling and taking in tickets. Provision has been made for the entering of the parade through the Old Park Street gate, on account of the fact that the size of some of the floats prevents their entry through the main gates.

Information Wanted

On the motion of Reg. Turner, seconded by A. Ball, the secretary was instructed to communicate with Dr. J. J. Craig, chairman of the Jubilee Parade Committe, asking him to furnish all necessary information as to the number of floats in the parade, and the amount of parking space they would require.

Tom Brown was asked to take charge of the parking arrangements and was empowered to choose his own committee.

Mr. Denne estimated that it would take the parade one hour and a half to cover the distance from Central Park to the grounds.

Fred Holmes was asked to take charge of the gates as he had done in former years.

Jack Gillespie informed the meeting that a large consignment of materials for the pageant arrived last night and was stored in the buildings of Exhibition Park.

The following members of the Board were appointed to take in tickets at the gates: Messrs. Illico, Paxmon, Hancock, Hanbridge, Bertram, Seymour, Routley and Westlake on Friday, June 1; Messrs. Shields, Bertram, Steinkrauss Middleton, Ball, Moore, Milburn, Williams, Jackson, Savigny, and Webber on Saturday, June 2.

Members of the Board express the opinion that in the large crowds expected, a fine opportunity was afforded for some of the ladies' organizations to raise funds in providing meals for the crowds.

Prices of admission, it was announced, had been fixed at 35 cents; 15 cents of juveniles, and 25 cents admission to the grand stand.

On the motion of R. Turner, seconded by J. Gillespie, it was decided to send a message to Harry Lottridge expressing the appreciation of the Board as to the high quality and clean entertainment provided by the Lottridge Shows recently at the grounds.

At the close of the meeting, Mr. Denne called the attention of the members to the fact that the district representative of the Department of Agriculture, J. Nelson, was now located in Peterborough. Mr. Denne urged the farmers to make themselves acquainted with Mr. Nelson and to welcome him to the community.

Byrd Still Delayed By Atlantic Gales

NEW YORK, June 18 (United Press).—Two storms in mid-Atlantic yetserday made it virtually certain that the Byrd non-stop flight from New York to Europe could not start before Sunday or Monday.

The storms were between Newfoundland and Ireland, and weather observers predicted they would not clear up for at least 48 hours.

Commander Richard E. Byrd was prepared to start in his trimotored Fokker monoplane as soon as weather conditions permitted.

PARADE READY FOR BIG DAY

Dr. J. J. Craig and His Committee Have Plans Completed.

MANY FEATURES.

Very gratifying results have attended the labors of Dr. John J. Craig and his Jubilee Parade Committee, who have enlisted the co-operation of all classes of organizations in the city. The procession promises to be the largest of its kind in the history of Peterborough, and will contain historical industrial, educational and humorous representations.

The following is the list of organizations which have undertaken the responsibility of providing floats for the parade:

Well Babies' Clinic.
Women's Catholic League.
Knights of Columbus.
Sons of England.
Duke of Manchester Lodge.
Knights of Pythias.
A.O.F.
Veterans, 1866.
Peterboro Lock Works.
Peterboro Floral Co.
Laura Secord.
Sanitary Ice.
Barries Limited.
DeLaval Co.
Richard Hall & Son.
J. J. Turner & Sons.
Canadian Packing Co.
Quaker Oats
White's Cycles.
Peterboro Examiner.
Empress Hotel.
Peterboro Lumber Co.
Stock's Bread.
Belleghem & Sons.
Peterboro Canoe Co.
Peterboro Horticultural Society.
Peterboro Utilities.
Canadian Legion.
Peterboro Humane Society.
J. O. Poolman Co.
McDonald Lumber Co.
Canadian General Electric Co.
Wm. Hamilton Co.
Post Office.
Red Cross Society.
Howson Garage.
Bell Telephone.
Y.M.C.A.
Y.W.C.A.
A. Comstock.
Peter Robinson Chapter I.O.D.E.
Ashburnham Women's Patriotic League.
Kiwanis Club.
57th and Otonabee Chapters I.O.D.E.
Veterans, 1885.
Belmont Club.
Jeanette Store.
Women's Canadian Club
Women's Music Club.
Amos Sanctorium Lodge.
Nashua Paper.
Moose Lodge.
Fire Department.
Downeyflake
Douro.
Warsaw.
I.O.O.F.
J. Sloane
Canadian Woollens.
Peterboro Cereal.

The following organizations will take part in the procession:

Salvation Army.
C.G.I.T.
Boy Scouts.
School Cadets.
Collegiate.
Rural Schools.
Public and Separate Schools.
Girl Guides.
Naval Cadets.

Tremayne Garstang, director of art at Hart House Theatre, one of Canada's best known scenery experts, has arrived here, and occupies part of the premises of Selkirk and Elliott, for the purpose of imparting expert guidance in the designing of floats, and in the arrangements of decorations. Mr. Garstang is said to be able to secure absolutely the best effects at a minimum of cost.

The committee appeals to all who are able and willing, especially those who are expert in the use of hammer and saw, to come forward and lend a hand in the preparations for the parade.

Arrangements have been made which will ensure the presence of some Western cowboys, mounted on horses recently shipped to the Beatty farm on the Norwood road from the Alberta ranch. It is also hoped to include in the parade a "travois" showing the Indian's mode of travelling on horseback with brave squaw and family accommodated on one horse.

As an incentive to greater effort, three local men have presented cups to be awarded for excellence of display in the parade. T. H. Gillespie, District Manager of the Confederation Life Association has come forward with a trophy for the best float in the parade depicting Canadian progress since Confederation; the award of I. P. McNabb, Manager for Life Assurance Co., will be handed over to those responsible for the best historical float in the parade; and John I. Allen superintendent of the Prudential Insurance Co., will present a trophy for the best school float.

Plans are also under way for the inclusion in the procession of vehicles which will carry as many as possible of Peterboroughs' citizens of Confederation times.

CONFEDERATION CELEBRATION IN PETERBOROUGH PROMISES TO BE A PARAMOUNT AFFAIR

Biggest and Best Effort Ever Put Forth By United Citizens.

MONSTER CROWD.

Preparations Made To Care For Thousands of Visitors to City.

The committees appointed at a public meeting called by the City Council and presided over by His Worship Mayor Holloway have arrangements so far completed that they can now guarantee to the people of the city and district a jubilee celebration on Friday, July 1st, Saturday, July 2nd, and Sunday, July 3rd, that will eclipse anything ever attempted in this section of the Province before.

Preparation is being made for feeding an enormous crowd of district friends, and parking space and police supervision of cars is being looked after.

The Program.

The celebration will be officially opened on the Market Square on Friday, July 1st, at 9.30 o'clock, when there will be a fifteen-minute opening service by Mayor Holloway and clergy of the city. At ten o'clock from the C.P.R. bridge down the river to the Little Lake and in front of the Government wharf there will be a program of water sports, in charge of Claude Rogers, Chairman of the Water Sports Committee, that will be a revelation to those who witness this program as being unique in these parts.

The Afternoon.

July 1st afternoon will be ushered in with the parade at 1.30 o'clock, in charge of Dr. J. J. Craig, Chairman of the Parade Committee. The parade will enter the Exhibition Grounds, march around the track for the benefit of those who have been long-sighted and have already secured seats in the grandstand.

It can safely be said that no previous parade (and in years gone by there have been some good ones) will be able in any way to compare with this. Historically, it will predominate, with a scattering of comedy to relieve.

At the Exhibition Grounds Webber Turner has arranged for a grandstand program that will be in keeping with the other high quality events, such as first-class vaudeville, Capt. Ayres in his aeroplane stunts, a big midway, and barrels of fun.

Friday Evening.

On Friday evening there will be community singing, led by the Jubilee Chorus of 300 voices, at the Exhibition Grounds, some vaudeville, and the most spectacular event of all the jubilee attractions, that of the historical pageant, under the direction of Mr. and Mrs. Mitchell, of Toronto. The committee in charge of the pageant is from all the women's clubs of the city and its Chairman is Mrs. Arthur Stevenson. There will also be another aeroplane flight by Capt. Ayres, a grand musical tatoo and display of fireworks, completing the first day's celebration, the latter in charge of Tom Donaldson's committee.

On Saturday at the Exhibition Grounds there will be a fine bill of horse racing with purses amounting to $900.00. Three classes, 2.14, 2.20 and 2.30 class. With a good vaudeville bill in addition.

On Saturday evening the Friday night's program will be repeated at the Exhibition Grounds for those who care to see it again and those who may not have seen it.

Sunday's Proceedings.

Regular services in all churches. On Sunday afternoon, at 2 o'clock, will take place at Nicholls Oval the unveiling of the Memorial Gates by the City Council in honour and memory of the late Charlotte Nicholls to whom this city owes so much. At three o'clock in Victoria Park there will be a special children's service at which thousands will attend, and at 8.15 p.m. a special sacred concert at which the 57th Rangers Band and the Salvation Army Band, together with the Jubilee Chorus of 300 voices, will take part.

The Decorations.

Mr. Paul Manning, in charge of the Decorations Committee, stated at the last meeting of the General Committee that the Decorations Committee would have a display that in appearance would be quite spectacular and appropriate.

Clubs, residences, business men and factories were co-operating with the committee in a very handsome manner.

In conclusion it must be told that the whole demonstration is going to be put over in a manner that will be in keeping with the occasion and as well as worthy of the citizens of this city, and no three more satisfactory days will have been spent in this district in the memory of those whose privilege it will be to participate in this jubilee.

Ald. Denne, main director, is greatly pleased with the spirit of co-operation that pervades the committees.

Ald. Greene, Chairman of the music, has the complete musical program well under way. Nine bands have been engaged, and the Jubilee Chorus is getting its work in hand in fine shape.

BRITISH PLANE AGAIN FORCED TO COME DOWN

Non-Stop Flight To India Halted After 100 Miles Covered.

TRIP OF 5,000 MILES.

Lieut. Carr Had Just Returned After Falling in Persian Gulf.

MARTLESHAM, Suffolk, England —June 18. —(Canadian Press). —The British long distance fliers, Lieuts Carr and Macworth were forced down at the aerodrome here this afternoon after making a start from Cranwell for a flight to India.

CRAMWELL, Lincolnshire, England— June 18. —(Canadian Press). —Lieuts. C. R. Carr and P. H. Macworth hopped off at 12.41 o'clock this afternoon in a British bombing plane for India in an attempt to break the non-stop distance record held by Clarence Chamberlin in his New York to Germany flight.

The fliers expressed the hope of covering 5,000 miles. No definite destination was set, but they were to head for Karachi, a distance of 4,1000 miles.

Lieut. Carr in a previous attempt last month, was forced down in the Persian Gulf. He was then accompanied by Lieut. Gillman.

Crowds at the field stood silent until the plane which ran 800 yards before rising, cleared, the fence at the end and slowly mounted into the air. The machine was so heavily loaded that it had attained a height of only 20 feet when it crossed the boundary of the field.

Minor Defects.

The aviators were forced to descend because of a minor defect and despite the great load which their bombing plane carried for its long trip, landed successfully. Martlesham is a bout 100 miles from Cranwell.

TO-DAY'S EXAMINER

Local.

Governor-General's visit planned by city. Page 1.
Boating on Otonabee isn't all pleasure. Page 13.
Jubilee Celebration accommodation discussed. Page 1.
Outline of plans of Confederation Celebration. Page 1.

Canada.

Campbellford Boy graduates with high honours. Page 2.
Confederation articles. Page 7.
Nearly 100 entries for swimming meet. Page 13.
Every riding has 5 votes at Conservative convention. Page 2.

Britain.

Britain eager to co-operate for naval cut. Page 2.

Foreign.

Reds execute alleged Polish spies. Page 2.

Editorial, Page 4.

16 per cent. do not stop
Confederation Square.
The Only Possible Course.
National Thanksgiving.

Sport.

Point Anne defeated by Deloro team. Page 5.
Crescents lead in East Peterboro League. Page 12.
Newsboys won from De Laval. Page 12.
Inside Sporting Dope. Page 12.
Cooper loses on last hole in U. S. championship. Page 12.

Financial, Page 16.

Amulet and Area feature Toronto Mining Echange.
Wall Street closes firm after opening speculation.
Brazilian is bright spot in general depression.

Women's Interests, Page 10.

Fashions; Social News; Horoscope; "Saint and Sinner.'

The world's largest book, a volume of maps presented to King Charles II. in 1660, measures 5 feet 10 inches by 3 feet 2 inches.

SHAW BOASTS HE IS RELIC

Victorian Age Ideas of Women Dies Hard, Novelist Finds.

BUT PADDING GOES.

LONDON, June 17. Canadian Press—George Bernard Shaw proclaimed himself a relic of the Victorian age when he appeared on a platform recently to assist in an appeal for providing hostels for homeless women. At the outset after some by-play with Chairman Sir Gerald du Maurier, Mr. Shaw promised that if the audience would subscribe £2000, he would make it into guineas. The £2000 was quickly forthcoming and as quickly was converted into guineas, a difference of about $500.

Mr. Shaw told about the shock he had received as a child of five, when accustomed to seeing women wearing crinolines and looking like mountains surmounted by pinched figures, he saw one for the first time wearing a skirt without a crinoline. "It gave the impression," he said, "that she had legs." The men of that day did not admire the appearance of men, but they were determined to regard women as being of another race. Women were to be angels. They were to wear clothes that concealed their shape. They were not dressed, they were upholstered, and if they were not studded with buttons like upholstered furniture they had lots of little trimmings that conveyed the same effect.

"The last woman I remember seeing who appeared to be upholstered," said Mr. Shaw, "was Miss Marie Corelli. I look round this audience, and I see no woman now who has that appearance.

"But while fashions have changed the Victorian idea that woman is a separate creation still exists My secret as a dramatic author, the secret of that extraordinary knowledge of woman which enchants the whole world, is that I have always assumed that woman is a human being very much like myself. It is due very largely to the Victorian idea that we have the extraordinary state of society which neglects to provide for women what is provided for men as a matter of course"

FRASERVILLE NEWS

The Young People's League of Fraserville visited the Baillebgro Society last week and spent a most enjoyable outing and social evening.

Lieut Colonel Dr. George Clingan and Mrs. Clingan of Verden, Man., were callers for a day last week on his sister, Mrs. H. W. Foley at the parsonage.

Mr. and Mrs. Edgar Finlay of Kansas City will arrive this week to attend the golden jubilee services of Fraserville church next Sunday and Monday, June 19 and 20. While messages are arriving with best wishes for a glorious jubilee celebration from many who cannot get home for the occasion, a goodly number of former neighbors will celebrate with us including five or six former ministers of the church. The Rev. Dr. Thomas Manning, who was minister forty-five years ago, will preach one of the sermons on Sunday.

Congratulations to Frank Foley on his success in heading his class in geology and mineiology at the recent second year examinations at Toronto University. He is spending the summer with a geological survey party in Rainy River district.

CANADIANS WIN IN NEW ZEALAND

All-Canadian Soccer Team Shuts Out Canterbury Before 8,000 Spectators.

CHRIST CHURCH, New Zealand, June 18.— (Canadian Press.)— The All-Canadian soccer team defeated Canterbury to-day, six to nothing. Archibald scored three, Paynter, Gibson and Davidson added one each. Eight thousand spectators watched the fast game, the New Zealanders being delighted with the Canadian team's combination and mastery over the sphere. The game was followed by a brief civic and public reception and greetings from visiting Scotsmen.

A GREAT PUZZLE TO CAREFUL PARENTS

One of the greatest puzzles to the careful parent is to know just what medicine to give the little ones. When the child falls ill with griping pains; is seized with cold or fever, refuses food or vomits what he has taken, when he cries a great deal and cannot get the sleep so necessary to the growing child, the parent is in a quandary. What is to be done on such occasions? As often as not there is not a suitable medicine in the house. The puzzle is what to give him to set him right quickly.

It is to meet such emergencies that Baby's Own Tablets were designed. These pleasant little Tablets quickly reduce fever, break up colds, relieve constipation and indigestion and allay teething pains. They quiet the nerves and promote restful health-restoring sleep. They are guaranteed absolutely harmless and safe for even the youngest and most delicate baby.

Baby's Own Tablets are sold by medicine dealers or by mail at 25 cents a box from The Dr. Williams Medicine Co., Brockville, Ont.

Queen Elizabeth wore a gown of velvet embroidered in a pattern of eyes and ears, indicating that she saw and heard everything.

GRADUATES WITH FIRST-CLASS HONORS

Campbellford Boy Wins Governor-General's Silver Medal and Rhodes Scholarship.

Escott Meredith Reid, B.A., Toronto, formerly of Campbellford, who matriculated into Trinity College, University of Toronto in 1923, graduated in 1927 with First Class Honors in Political Science, winning first place in the University and also the Prize for Highest First Class Honors and the Governor-General's Silver Medal for the Best Degree awarded by Trinity College. Mr. Reid is also the fortunate winner of the coveted Rhodes Scholarship and proceeds to Christ Church, Oxford next academic term. He has won a succession of Scholarships during his academic career at Trinity and in his second and third year the Banker's Scholarship and in his second and third year the First Alexander Scholarship, all the above being scholarships won in open competition in the Department of Political Science, University of Toronto. He was also awarded one of the War Memorial Scholarships offered by the Alumni Federation. Mr. Reid has taken an active part in University and college activities, being President of the Trinity College Literary Institute and the College Dramatic Society, Editor in Chief of the Trinity University Review, a member of the Hart House Debating Committee and of the Historical Club, Heads of Arts, Trinity College and a member of the University of Toronto Debating Team which was victorious against Cambridge University last term.

ROLLER SKATING RAPPED BY COACH

ANN ARBOR, Mich., June 18.—Roller skating has become tremendously popular at the University of Michigan. President Little says skates have given students much-needed exercise. But Coach Farrell has requested members of the track team "to leave this molly-coddle craze for children." "It will shorten your stride and stiffen your muscles," he says. "There is not one thing to be said in favor of it. Roller skating is about the worst form of exercise a track man can take part in."

Continues Search For French Fliers

ST. JOHN'S, Nfld. June 18.—(Canadian Press.)— Following a visit to St. Mary's yesterday morning by motor car, Major Sidney Cotton returned to Placentia for his monoplane, the Jeanne D'Arc, in which he will institute immediate search of the countryside for the missing French aeroplane. He decided upon a search in consequence of the numerous reports received in the village of a plane having been heard upon the morning of May 9. The weather is unsuitable, with rain falling.

REV. W. ALLAN HAS NEW INVITATION

New Jersey Church Makes Effort To Secure Peterborough Pastor.

Rev. W. Allan, minister of St. Paul's Presbyterian Church, who came here from New York, has an invitation to a large Reformed Church in New Jersey. This is the second time this church has approached him with a view to the pastorate. Several years ago an attempt was made to get him, which he refused. Bergenfield, where the church is situated, is practically within the metropolitan area of New York City, and when the new bridge is completed over the Hudson river its importance will be greatly enhanced.

It is known that several weeks ago Mr. Allan refused to give any encouragement to the pulpit committee of the Gaston Presbyterian Church, in Philadelphia, despite the fact that he would have had a greatly increased salary.

Mr. Allan was out of the city at the time this article was written, and it was impossible to obtain his views on the call.

LEARNED IN 25 DAYS.

BOSTON, June 18. — Illiterate, half-starved from suffering in Russia, and threatened with deportation from the United States because of her ignorance, Miss Ceril Leiderman began studying to pass the immigration tests. In the 25 days before she was to have been sent back home, she applied herself so earnestly that she

REDS EXECUTE POLISH SPIES

Had Been Commissioned To Assassinate Three Ukranian Officials.

LEADER ESCAPES.

MOSCOW, June 18 (Canadian Press)—Two alleged Polish spies, Andrew Knipinski and Tadeush Vorzbovitch, said to have been commissioned by the Polish military intelligence service to assassinate three of the highest Ukrainian officials, have been executed at Kharkov.

The men were arrested by the state political police and were taken before the Kharkov Supreme Court, where they were sentenced to death.

A third alleged spy, whose name was Melnik, also was arrested, but escaped. Melnik was said to have been the leader of the group.

Reports Denied

(On June 10 it was officially announced that twenty persons had been executed at Moscow because of anti-Soviet activities and as a reply to alleged terroristic activities from abroad by enemies of the Moscow government. Tass, the official Soviet news agency, yesterday denied reports of mass executions at Vladivostok, Chelyiabinsk, Tiflis, Kharkov and other cities. This statement said that normal conditions of life were undisturbed in Soviet Russia and that a state of war in Moscow and Leningrad had not been declared as was reported.)

COMPARE PRINTS.

Marks Left By Mrs. Monk's Slayer Sent For Comparison.

SEATTLE, Wash., June 18 (Canadian Press).—Finger prints believed to have been left by the slayer of Mrs. Florence F. Monk here, last Thanksgiving eve, yesterday were sent to the Winnipeg police for comparison with those of Virgil Wilson, held in that western city as the "strangler."

Jewellery valued at $10,000 was taken from the Monk's home at the time the elderly widow was strangled to death.

LINDY INVITED TO CELEBRATION

United States' President Asked To Send Message With Aviator.

ON SECOND DAY.

OTTAWA, June 18.—O. D. Skelton, department for external affairs, has forwarded to Hon. Vincent Massey to present to President Coolidge the invitation to have Colonel Lindbergh convey a message from him to Premier King on July 2, the second day of the Diamond Jubilee celebration.

The possibility of the aviator visiting Canada was mentioned in his address to the Aeronautical Chamber of Commerce of America, which tendered him a dinner at New York.

"After a few days in St. Louis and two weeks, I hope, in Canada or some place like that, I'm coming back to New York, when I hope to have a chance to go around the city and to meet some of my old friends," he said.

ESTIMATE LOSS AMOUNT $2,000

Truck Which Broke Through the Bridge Near Norham is Released.

NORHAM, June 18.—The truck and trailer loaded with butter from Campbellford and bound for Toronto, which broke through a bridge over Salt Creek, a mile south of here, on Wednesday night, was released last night. The nine-ton truck, with some minor repairs, was able to proceed under its own power. The trailer was badly smashed and had to be partly loaded into the truck as only one set of wheels could operate. About fifty boxes out of the three hundred of butter carried, were damaged. Counting the cost of extricating, the injury to the trailer and truck and the time lost, the damage will, it is estimated, amount to about $2,000. A new concrete bridge will be constructed further down the creek immediately.

RADIO PROGRAMS

FOR SUNDAY, JUNE 19.

ELEVEN O'CLOCK.

WLS (345) Chicago—Services.
WWJ (375) Detroit—Services.
WLW (428) Cincinnati—Services.
KYW (526) Chicago—Services.

TWELVE O'CLOCK.

WLS (345) Chicago—Organ concert.
WJZ (454) New York—The Mediterraneans.
WHO (526) Des Moines—Services.

ONE O'CLOCK.

WGN (306) Chicago—Organ.
WJJD (366) Chicago—Organ.
WJZ (454) New York—Roxy and his gang.

TWO O'CLOCK.

WKBW (217) Buffalo—Public worship; chorus.
WGN (306) Chicago—Recital.
WJJD (366) Chicago—Bible classes.
WHT (416) Chicago—Concert.
WJR (441) Detroit—Services from shrine of the Little Flower.
WEAF (492) New York—Interdenominational church services.

2.30 O'CLOCK.

WORD (275) Chicago—Musical.
WLW (428) Cincinnati—Orchestral concert from the zoo.

THREE O'CLOCK.

WGN (306) Chicago—Baseball, Cubs vs Pittsburgh.
KDKA (316) Pittsburgh—Organ.
WGY (379) Schenectady—Musical.
WLW (428) Cincinnati—Organ.
WMAQ (447) Chicago—Cubs vs Pittsburgh.
WEAF (492) New York—Federation summer forum.

3.30 O'CLOCK.

WORD (275) Chicago—Bible lecture.
WHAD (294) Milwaukee—Baseball—Brewers vs Louisville.
WEAF (492) New York—Federation sacred musical.

FOUR O'CLOCK.

WJJD (366) Chicago—Concert.
WDAF (370) Kansas City—Band concert.

4.30 O'CLOCK.

WJZ (454) New York—People's Radio Vespers.
WEAF (492) New York—Young artists program.

FIVE O'CLOCK.

WLIB (306) Chicago—Songs; trio.
WDAF (370) Kansas City—Vespers.
WOR (422) Newark—Ensemble.
WEAF (492) New York—Orchestra concert.
WHO (526) Des Moines—Drama.

5.30 O'CLOCK.

WEAF (492) New York—Biblical drama, "Samson and Delilah."

SIX O'CLOCK.

WKWB (217) Buffalo—Services; chorus; soloist.
WGN (306) Chicago—Punch and Judy; string quintet.
WBZ (333) Springfield—Ensemble.
WEBH (366) Chicago—Organ.
WOR (422) Newark—Organ.
WJR (441) Detroit—Twilight music hour.
WEAF (492) New York—Orchestra.
WHO (526) Des Moines—Orchestra.

6.30 O'CLOCK.

WEAF (492) New York—Major Edward Bowes family—vocal and instrumental.

SEVEN O'CLOCK.

WBAL (285) Baltimore—Concert.
WGN (306) Chicago—Million sing; Almanack; songs; string quintet.
WLS (345) Chicago—Little Brown Church; players; quartet.
CFCA (357) Toronto—Trio.
WEBH (366) Chicago—Orchestra.
WJR (441) Detroit—Symphony.

7.30 O'CLOCK.

WBZ (333) Springfield—Musical.
WJZ (454) New York—Travelog.

EIGHT O'CLOCK.

WORD (275) Chicago—Choral singers.
WJZ (454) New York—Godfrey Ludlow, violinist, Lolita Cabrera Gainsborg.

8.15 O'CLOCK.

WEAF (492) New York—Atwater Kent hour.

8.30 O'CLOCK.

WHT (416) Chicago—Concert.
WLW (428) Cincinnati—Orchestra and soloists.
WJZ (454) New York—Ensemble.

8.45 O'CLOCK.

WSAI (261) Cincinnati—String quartet.
WEA F(492) New York—Talk, "How to win an argument."

NINE O'CLOCK.

WKBW (217) Buffalo—Gospel melody hour.
WGN (306) Chicago—"Our music room."
WJJD (366) Chicago—Variety.
WEEI (447) Boston—Theater review
WEAF (492) New York—Cathedral echoes.

9.30 O'CLOCK.

WABQ (213) Philadelphia—Organ.

TEN O'CLOCK.

WHAD (294) Milwaukee—Tune Tinkers.
WGN (306) Chicago—Sam 'n Henry; the Salernos; organ recital.
WJR (441) Detroit—Song service.

10.30 O'CLOCK.

WBAP (499) Fort Worth—Sacred concert.

FOR MONDAY, JUNE 20.

SIX O'CLOCK.

WGHP (243) Detroit—Dinner concert; information service.
KDKA (316) Pittsburgh—Opera; road report.
WBZ (333) Springfield—Orchestra.
CFCA (357) Toronto—Organ.
WWJ (375) Detroit—Dinner concert.
WOR (422) Newark—Ensemble.
WCX (441) Detroit—Dinner concert.
WJZ (454) New York—Serenading Shoemakers.
WEA F(492) New York—Banjo and accordion; talk.
KYW (526) Chicago—Uncle Bob.

6.30 O'CLOCK.

CNRO (434) Ottawa—Uncle Dick.
WJZ (454) New York—Roxy and His Gang.
WEA F(492) New York—String trio.

SEVEN O'CLOCK.

WWJ (375) Detroit—Musical.
WLW (428) Cincinnati—Orchestra; theatrical review; orchestra.
WEAF (492) New York—Hindermeyer and Tuckerman.

7.15 O'CLOCK.

WEAF (492) New York—Talk on books.

EIGHT O'CLOCK.

WBAL (285) Baltimore—Ensemble.
WOC (353) Davenport—Organ and soloists.
WLW (428) Cincinnati — Lyric male quartet.
WJR (441) Detroit—Minstrels.
WJZ (454) New York —Spotlight hour.

8.30 O'CLOCK.

WBZ (333) Springfield—Radio four.
WHO (535) Des Moines—Orchestra.

NINE O'CLOCK.

WBAL (285) Baltimore—Orchestra.
WLWL (294) New York—German musical program—organ.
WBZ (333) Springfield—Recital.
WJZ (454) New York—Moonlight sextet.
WEAF (492) New York—Opera, "Lucia Di Lammermoor."

9.30 O'CLOCK.

WBZ (333) Springfield—Orchestra.
WLW (428) Cincinnati—Dance hour.
WJR (441) Detroit—Hair raisers.
WJZ (454) New York—Al Friedman's orchestra.
WHO (535) Des Moines—Musical.

TEN O'CLOCK.

WDAF (370) Kansas City—Musical.
CNRO (434) Ottawa—Orchestra.
WEAF (492) New York—Orchestra.

10.30 O'CLOCK.

WMCA (370) New York—Pianist; serenaders.
WBAP (499) Fort Worth—String band.

ELEVEN O'CLOCK.

WCCO (405) St. Paul—Variety.

11.30 O'CLOCK.

WGHP (243) Detroit—Orchestra.
WMCA (370) New York—Orchestra.
CNRC (435) Calgary—Quintet.

TWELVE O'CLOCK.

WHO (535) Des Moines—Organ.

COUNCIL MEETS IN CONVENTION

Ontario Religious Education Council of Seymour and Campbellford Meets.

IN BETHEL CHURCH.

CAMPBELLFORD, June 18. — The Seymour and Campbellford convention of the Ontario Religious Education Council, was held in Bethel Church, Seymour West yesterday.

Both afternoon and evening sessions were well attended and the able addresses by the special speakers and the heads of the different departments, in the presentation of reports were received with much applause. The reports showed a marked progressiveness in the many branches of the work and pointed to still greater results for the new year upon which the council has entered.

The following departments of the work were reported on by their respective convenors: Children's, Miss Kate Gould; Girls', Miss Evelyn Weston; Boys', Hilton Beattie; Young People's, Rev. Charles D. Daniel; Adult Rev. D. A MacKenzie, B.A.; Home, Mrs. G. A. Kingston; Teacher Training, Mrs. R. W. Scott; Missionary, Mrs. David Stillman; Temperance, George VanVolkenburg, and the report of the secretary-treasurer Rev. Charles D. Daniel.

The devotional exercises at the evening session were assigned to the Rev. Clarke Wallace, rector of Christ Church, Campbellford. The report of the O.R.E.C. convention, at Peterborough was ably presented by Mrs. R. W. Scott. The Rev. Manson Doyle delivered an interesting address on "the Main Points," concluding with a round table conference.

A fuller report of the proceedings of this convention will be published in Monday's Examiner.

BRIAND RETURNS.

French Foreign Minister Suffering From Acute Skin Disease.

PARIS, June 18 (United Press).—Aristide Briand, French Foreign Minister, returned from Geneva on Thursday night, his head wrapped in wool bandages covered with a black muffler.

Briand explained that zona, an acute skin disease, had affected the left side of his face. It was causing him great pain, but was not serious.

MILITIA CHURCH PARADE.

Dragoons and Machine Gunners to Worship at All Saints' on Sunday.

There will be a Church Parade of the Third Prince of Wales Dragoons and No. 3 Company of the 4th Machine Gun Battalion to All Saints' Church on Sunday morning. The Dragoons will march from their camp at Exhibition Park, meeting the Machine Gunners at Sherbrooke and George streets.

SHOPLIFTERS NOW WEAR BUT LITTLE.

(By Nea Service.)

CLEVELAND, O., June 13. —There is always a new wrinkle or two in the gentle art of shop-lifting, but a system uncovered here by the police has department store detectives guessing as to how to spoil the game. Two women, arrested when a small fortune in clothing was found in their apartment, told of their operations. Their customary street costumes were an overcoat, step-ins, hat, hose, and shoes. Entering a shop it was easy to pick up a dress and go to a dressing-room to "try it on"—then walk out in it. Anyone who protested could search the suspects and would find they had no extra dresses.

Walkerville Woman Defies Hold-up Men

DETROIT, June 18—When two negroes attempted to hold up Miss Irene Kamin, 20 years old, of Walkerville, as she was walking down Joseph Campeau Street late last night to catch a ferryboat for home, the young woman replied to their order to hold up her hands with the remark: "Do you think I'm crazy?" Then she took to her heels, while the negroes ran in the opposite direction.

BRITAIN EAGER TO CO-OPERATE FOR NAVAL CUT

Delegation To President Coolidge's Conference Leaves For Geneva.

MAKE CONCESSIONS.

Cruiser Fleet Must Be Able To Guard British Empire.

LONDON, June 8. — Principals of Great Britain's delegation to President Coolidge's naval limitations conference at Geneva, departed today, headed by W. C. Bridgeman, First Lord of the Admiralty. Bridgeman was accompanied by Vice-Admiral F. L. Field, and each had a retinue of secretaries.

Dame Caroline Bridgeman accompanied her husband, who can speak for the British Cabinet and the British Navy, and speak with authority.

Well-founded information indicated that the British delegation would be prepared at Geneva to make almost any concessions regarding reduction of battleship and submarine strength to aid the discussions toward useful results. But Britain was believed to be ready to resist strenuously any effort to disturb the 5-5-3 ratio or to bring about a re-allotment of naval strength, except on a basis of tonnage by classification, That scheme of rating naval power differs from the one desired by France, whereby each country would be alloted a fixed tonnage with permission to employ it at will, using all for submarines or for any other type of craft.

Cruiser Strength.

Britain also was expected to be ready on Monday to submit to further reduction in the size and armaments of cruisers, but she would resist any cut in the numerical strength of her cruiser fleet beyond the Admiralty's estimate of the number of cruisers essential to keep open British Empire trade routes, and to combat the submarine threat of the neighbouring Continental nations.

It was presumed that the United States delegation, led by Hugh Gibson, Ambassador to Belgium, would understand British insistence that there be no reduction in her numerical cruiser strength so long as there was a concerted effort by France and Italy, partly supported by Japan, to scrap the limitation of naval strength by classification and to substitute the total tonnage basis of limitation. That would make possible large scale submarine construction, and Britain fears submarines, which are judged to be the greatest menace to her trade routes.

The war taught Britain how dangerous submarines could be and also that cruisers were the best weapon with which to oppose submarines. Britain is not likely to forget the one nor to surrender the other so long as the menace exists potentially or otherwise.

FORGOT HIS NAME. .....

TOPEKA, Kan., June 18. — "Dear sir: Will you please look up my birth record. I have lost my name and age. I was born in 1905 or 1906 and my name is Clarence George Cox or George Clarence Cox." That is the letter that reached the secretary of vital statistics recently. But Kansas did not register births until 1911, so Cox may never learn his name and age.

OLD MASTERS

A sweet disorder in the dress
Kindles in clothes a wantonness:
A lawn about the shoulders thrown
Into a fine distraction:
An erring lace, which here and there
Enthrals the crimson stomacher:
A cuff neglectful, and thereby
Ribbon to flow confusedly:
A winning wave, deserving note,
In the tempestuous petticoat:
A careless shoestring, in whose tie
I see a wild civility:
Do more bewitch me than when art
Is too precise in every part.
—Robert Herrick. Delight in Disorder.

The adhesive postage stamp was invented in 1840 by James Chalmers, Scotch bookseller. The stamps were not adopted until 1847.

An Ex-Buck Private Goes Back to France

Dear Mac:

Anybody who ever served on the Somme knows Thiepval. Who could forget that road, lined by heavies—guns and howitzers? We used to stand behind the "Hows" here and watch the shells as they left the muzzles. Some sport! And then, when Heinie decided to smother the guns, just as we were passing, of course, how we used to cuss the gunners for picking that particular road for their sport! Thinking it over now, of course, we can see that probably they didn't enjoy it any more than we did.

I'm going to get away from the feats of the Canadians in this letter, because Thiepval was not ours by right of conquest, and yet it deserves more than passing mention because of our after-interest in it.

Of the country below Thiepval, Sir Philip Gibbs said, in a dispatch written in July, 1916: "It is historic ground. A hundred years hence men of our blood will come here with reverence as to sacred soil."

If the presence of such superlative courage and sacrifice such as was shown by the men who attacked Beaumont Hamel and Thiepval, a correspondent might have been forgiven extravagant phrases, but here, in these words of Philip Gibbs, is no extravagance.

Now, eleven years after the battle, you will find on any day that the majority of visitors to the Somme battlefields have concentrated themselves at Beaumont Hamel and Thiepval, and they come as pilgrims. Three, or even four, hundred visitors is no uncommon toll on a fine day.

When the soldiers' side of the war comes in for an adequate amount of attention, when, about the records of courage and daring and resourceful tactics, the thrilling story of battle is woven, Thiepval will figure largely. And it may well be that, a hundred years hence, Britons will still come here to meditate upon deeds of valour and of matchless self-sacrifice.

As if in anticipation of those days, there has been erected upon the high ground at Thiepval a magnificent tower of stone, from the top of which can be gained a view of the battlefields such as will hold the interest of any soldier for an hour or more.

The tower was erected by the people of Ulster, and, in its memorial chamber, are inscribed the appropriate lines of Tennyson:

"Son's love built me, and I hold
Ulster's love in lettered gold."

In all its hard fighting, the 36th (Ulster) Division wrote no more glorious chapter of history than it did here, at Thiepval. On the opening day of the Somme battle, the Ulster battalions hurled themselves upon Thiepval's underground fortress with such determination that all its wire and all its machine guns, manned by a German regiment which had held the point for two years and boasted that it was impregnable, could not check their onward rush.

On they went, for two miles into the enemy system, and though, ultimately, in danger of being cut off, they retired, they brought back with them over five hundred prisoners.

Three months elapsed before the attacking troops traversed the ground again.

The Ulster division paid a terrible price, as the near-by cemeteries tell,

THIEPVAL, STILL A WRECK. NO PERMANENT REBUILDING HAS BEEN ATTEMPTED, AND UNEXPLODED SHELLS ARE GATHERED BY HUNDREDS. THIS IS A FAMILIAR SIGHT TO SOLDIERS—BUT IT WAS TAKEN IN 1927, ELEVEN YEARS AFTER WE FOUGHT OVER THIEPVAL RIDGE!

and the great tower which now throws a long shadow across the Schwaben Redoubt is a fitting symbol of the steadfastness and strength of Ulster's men.

Here, indeed, is the heart of the Somme battlefield. Strategically, Thiepval had an enormous bearing upon our fortunes in the great battle.

With Thiepval in our hands in the early days of the battle, how much easier would have been the task of the troops operating to the south of the Bapaume road! High Wood, which London's men won yard by yard, and Delville Wood, which the South African Brigade conquered with such valour and with such magnificent disregard of cost, might have succumbed more readily. The enemy knew that, and knowing it, he manned Thiepval with picked troops whose pride in their fighting traditions was equalled only by their industry in maintaining the earthworks of the fortress in an extraordinarily efficient condition, despite the destruction wrought by daily bombardment.

It is well, therefore, that this should be one of the few places on the battlefield where the trenches are preserved intact.

At the Ulster Tower you may find an able expositor of the war as it was waged about Thiepval. He is the warden of the tower, William MacMaster, a former sergeant-major in the Ulster Division, and a survivor of its great exploit hereabouts.

The tower contains living quarters in which Mr. MacMaster resides with his wife and two daughters. MacMaster is a tall, wiry man, dour of expression but kindly of heart. When I spoke to him he had not seen his native Belfast for two years, but he seemed thoroughly at home in this Somme fastness.

When he takes the visitor to his trenches (and he has conducted thousands) he does not talk the conventional "patter" of the professional guide. When he speaks of the attack, his eyes light up, and he talks with a fervour that shows clearly that he is living over again those hours of hell in the old Redoubt.

Here, as in Newfoundland Park, the trenches are well-preserved, with many dug-outs and bomb stores. The litter of war lies about the parapet. Close to where I saw a party of Lancashire women plucking wild flowers, lay a German mess tin which, from its appearance, might well have been there since those fateful days of 1916.

As I stood chatting to one of these ladies who was telling me that this was her second pilgrimage from Manchester in search of her brother's grave, there was a slight rustling of the long grass on the parapet, and a little brown bird darted out, disclosing to us the hiding place of four tiny eggs.

Bird's nests in the parapet at Thiepval! There were times when it seemed that no self-respecting bird would ever again grace Thiepval with its song

Indeed, so completely devastated is Thiepval that no permanent rebuilding has been attempted in its ruins. No bright new farm-houses or tilled fields are to be seen here, nothing but uneven earth, rank grass and weeds. Here and there, seeking carefully, you may find a brick or two denoting the original building line of the main street of the village, but these are the only bricks to be seen. Such structures as exist are wooden shanties, and old army huts. While Beaumont Hamel rises from its ruins, and Poizieres prospers abundantly, Thiepval remains a series of grass-covered mounds. It may never be rebuilt.

Here are to be seen some of the largest dumps of old shells to be encountered anywhere on the battlefields. Eleven years afterwards, the stacks of shell-cases stand four feet high by the road side. The scrap-metal merchant who bought the Thiepval area struck a lucky patch!

From the road that leads to the Poizieres Ridge, you pass a considerable cavity in the ground. That hole was once Mouquet Farm. For many weeks, this was our only foothold on the Thiepval Ridge, and the enemy spared no effort to drive us from it. The bricks that made Mouquet Farm were blown to powder long before the battle line moved on, and even those from the cellars were dislodged to make a semblance of a road where once a pleasant country lane wound its way down to the village.

There were many places on the battlefield which suffered elimination as complete as did Thiepval, but there was none that had a longer or more sustained bombardment. To the right, the tide of battle moved slowly on, but Thiepval, with its tunnels and commodious dug-outs, defied, from the beginning of July to the end of September, the worst that our guns could do. The number of shells fired into this section of the enemy line must be almost beyond compute, and it is a wonder that, when, ultimately, troops of the Essex and Middlesex regiments, with the dogged determination, bombed its last defenders from the vaults, there was anything that could be called a trench line or a road.

No ground on the Somme was cheaply gained in 1916, but Thiepval must rank among the points for which we paid the heaviest price.

Driving away, one, instinctively, looks back over this hallowed ground. As the top of the Ulster Tower disappears from view, with its wireless mast alert to convey the news from 2 L.O. to the exiled McMaster, one feels that Thiepval has an invisible link with the hearts of British people, for nowhere did the qualities of our race endure a greater test or emerge more triumphantly from it.

PAUL ADAMS.

JOLLY JINGLES By Graham Hunter

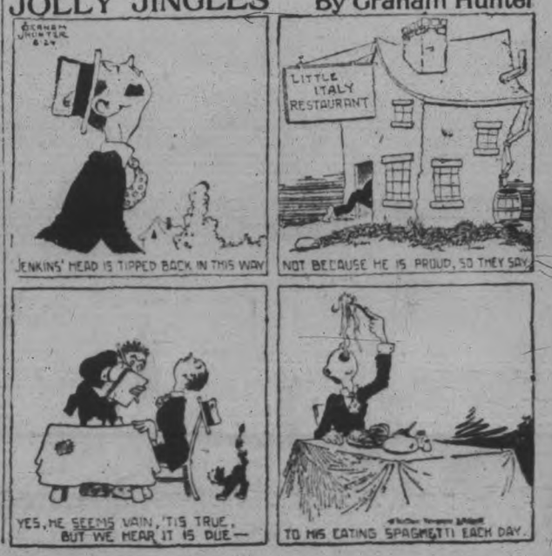

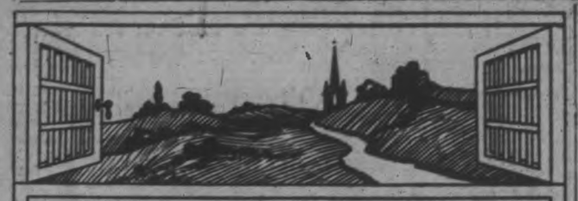

MUSINGS AT A MANSE WINDOW

SAM JONES was born in Chambers County, Alabama, October 16, 1847. He came from a church family and from a family of preachers, four of his uncles having been clergymen. His mother was intensely religious. His father was a brilliant lawyer. What he owed to his saintly mother, who planted the seeds of religious conviction in his heart, was reflected in the veneration for her which crops out in most of his sermons. Studying law with his father, he began his law practice with brilliant prospects, but a life of dissipation drew him away from his work and well nigh eclipsed his talents. A solemn exhortation from his father on his death-bed produced a marked change in his life and led eventually to his becoming a Methodist preacher and revivalist.

A REVIVALIST.

As a revivalist, Sam Jones met with extraordinary success. Attracting the attention of Dr. Talmage of the Brooklyn Tabernacle, who was then at the height of his world-wide fame as a preacher, he was invited to conduct special services in his great church. Here a growing interest in the preacher and his message led to a genuine revival and did much to bring the revivalist before the churches of the United States.

A CATHOLIC EDITOR.

Without detracting from anything Dr. Talmage did to bring Sam Jones before the public perhaps no single man did so much along this line than Mr. J. B. McCullough, editor of The St. Louis Globe. Mr. McCullough was a Roman Catholic and not supposed to be specially interested in promoting the work of a Protestant preacher, least of all a Protestant revivalist. Mr. McCullough had his sermons reported verbatim, sometimes filling six columns of The Globe.

PLAIN LANGUAGE.

Sam Jones used plain language. He used the every-day language of the street. Ministers, who bored their congregations with dull, dry-as-dust preaching, called it slang. But the common people and others who heard him gladly found no fault with the revivalist on this score. There was never any doubt left in anyone's mind as to his meaning when he had spoken. To him a spade was a spade! He might have called it an agricultural implement and been described as a cultured preacher. But he was not out for the plaudits of the supposedly superior—his time, his strength and his talents were consecrated to the work of bringing sinners to repentance and God. And when judged by that old test, "By their works shall ye know them," he passes with flying colors.

SENSATIONALISTS.

He was said to be sensational! The same charge could be laid against Saul of Tarsus after his conversion to Christianity. It could be laid against many others. Peter the Hermit, John B. Gough, Henry Ward Beecher, Wendell Phillips and Spurgeon could all be, and often were called sensational. Why that should be considered a fault is more than I am able to understand. The charge is usually laid by those who are sticklers for dignity and think that to be dignified we should be dull. Judged by the orchard test, give me the so-called sensationalist every time. He produces an intense interest and always reaps an immense harvest of converts. This was specially true of Sam Jones.

ADVICE TO PREACHERS.

A friend once asked the revivalist how he could preach such long sermons, night after night, without notes when such great men as John Hall, Prof. Swing, Storrs and Cuyler always read their sermons.

"It's easy enough," said Sam, "easy enough if you go to work in the right way. Now," he continued, "if I was to tell my servant girl to go to the shop and get some sugar and bluing, some coffee and starch, some cakes, some soap, and some almonds, some candles and spice, some nuts and tea, some potash and butter, she would say:

"'Oh dear, sir, I never can think of all that.'

"But suppose I should say: 'Look here, Betty, you know tomorrow your mistress is going to have a large wash, and she will want some bluing and soap, candles and potash; the next day she will have company, and will want some tea and coffee, sugar, spice, nuts, cakes, butter and almonds.'

"'Thank you, sir,' says Betty, 'now I can think of them all.'

"So it is in preaching. You want a logical, but simple arrangement."

SAVING MONEY.

As a lecturer Sam Jones made a great deal of money; still, those who knew him best said he had very little love for money. On being asked if he was saving his money, he exclaimed: "Saving my money! What for? Why a man who saves money is a miser. Christ didn't have a bank account. Josh Billings says the old miser that has accumulated his millions and then sits down with his millions at last, without any capacity for enjoying it, reminds him of a fly that has fallen into a half-barrel of molasses. There you've got the picture just as complete as Josh Billings ever drew a picture."

MORE OF THE SAME.

"No, sir, I never had much money—never will I reckon. I saw in the papers some time ago where a man had died in North Carolina and left Sam Jones a wonderful legacy—and all that sort of thing. I was at home at the time. Several of my friends ran up with the paper, and said:

"'Sam, did you see this?'

"'Yes.'

"'What are you going to do about it?'

"'I ain't going to do anything.'

"'Well, I'd write on and tell them where you are.'

"'No, sir,' said I. 'I am getting on all right without a legacy, and God knows what I'd do if I had one. I am getting on so well without one that I don't want to fool with one.'

"'If I get wealth without religion, why, I'll be poor in the next world. Cornelius Vanderbilt was the richest man that ever bade America goodbye, and stepped into eternity. He turned to his oldest son and passed $75,000,000 into his hands; $25,000,000 additional he turned over to the rest of his heirs, and, then in his last moments, turned to his Christian wife and asked her: 'Wife, please sing,

"'Come, ye sinners, poor and needy;
Weak and wounded, sick and sore.'"

FOR THE REPORTERS.

Few, if any, men, in his time, could use stronger English, or rather, as strong Saxon. One day, when the reporters had been criticising the revivalist's Saxon language, he became indignant, and said:

"Do you want my opinion of these reporters, who abuse our meetings?"

"Yes."

"Well, in my humble opinion, I will be in heaven when these stinking, miserable little reporters who malign me are sitting on one ear in hell, trying to keep cool by fanning themselves with the other."

THE REAL STUFF.

A good old Christian lady rose one night in one of the meetings and said she had got repentance.

"Do you know what repentance is, mother?" he asked.

"Yes. It is being sorry for your meanness and feeling that you ain't going to do it any more."

"That's the best definition of repentance I ever heard in my life, mother," he said. "That is repentance. Good Lord, I am so sorry for my meanness that I don't intend to do it any more. And now, mother," said he, "do you know what true religion is?"

"Yes."

"What?"

"It's this," said the old lady: "If the Lord will just forgive me for it, I won't WANT to do it any more."

"Right, mother!" he said. "There is repentance and religion in a nutshell, so every man in the world can get hold of it."

PLAIN SPEECH.

On one occasion he was speaking about church members whose light was either under a bushel or out. He said: "Who cares about Bob Ingersoll's infidelity, or who cares about anybody else's infidelity? The difference between Ingersoll and the churchman is that the man in church believes everything, and won't do anything, while Bob Ingersoll is a sort of theoretical infidel, who gets $1,500 a night for being one, and you dead Christians here, like fools, are one for nothing and board yourselves. That's all there is about it."

DANCING AND CARDS.

I wonder what the church folks who read these musings at a manse window will think of this from Sam Jones. What would I not give to be near them, when they look at these closing words, and get an expression of their opinion:

"If I had children who would not read a book, or be interested in anything that ought to be interesting to intelligent beings, I would teach them all to play cards. The little simpletons, I would run them on that line. If I had a daughter who was such a simpleton that she had only just sense enough to behave herself, I would send her to a hook-nosed French dancing-master, and I would tell him to make her graceful, and 'if her head is a failure, I want you to make it up on the feet.' The law of compensation, of checks and balances, ought to work here, ought it not? I would say to the dancing-master: 'Bring her feet up right. She is a failure in her head.' I would teach her to dance gracefully, and marry her off to some ball-room dude, and buy them a place away off in the country, and tell them never to come and see me. When I got anxious to see them, I would take her mother, and go, and see them."

I can almost imagine that I hear some folks say:

"Shocking"

Perhaps it is! But if it is, who is responsible for it?

—Allan Fairbairn.

A Crying Need

THERE is need for more men in Parliament and on every street corner also will confess ignorance as a means toward courting and winning knowledge, who will compromise to the extent of admitting that the other fellow may be at least partly right, and who when they gaze into the well in search of truth will be able to see something there besides their own image. To Bob Burdette we are indebted for such wise words as these: "To realize your own importance put your finger in a bowl of water. Take it out and look at the hole."

SEARCH THE SCRIPTURES

1. Were there any women employed to build the wall of Jerusalem?
2. How much does the Lord Jesus love us?
3. Who told Jacob to go home?
4. Which language did the Lord Jesus use?
5. How did God say he would reveal Himself to his Prophets?
6. Who were the first musicians?
7. Why was Naaman so popular with his master?

(Answers to these questions will appear next week.)

ANSWERS TO LAST WEEK'S QUESTIONS.

1. The woman of Samaria (John 4:39-42).
2. Assyrian colonists who later became religious half-breeds (2 Kings 17:24-41).
3. Because while they "feared the Lord, they served graven images" (17:41).
4. It was partly geographical, but predominantly spiritual, there was another route from Judea to Galilee by way of Perea, some took it for the reason stated (John 4:9).
5. Nicodemus representing the highest in religious life and culture came to Jesus by night, the Samaritan woman though a sinful outcast came to Jesus in daylight (3:2, 4:6).
6. The exquisite courtesy of the Lord (4:7-26).
7. His weariness and thirst (4:6-7).

—Florence Young.

A Pen Picture

POOR LITTLE ORPHAN! It seems so hard that he should be hunted for his life—yet they are evidently looking for him everywhere, the blood-thirsty enemies have found one after another of his relatives, and have put them to death. The father hid himself, but he was discovered and killed—the rest of the family fly in all directions, but the same end awaits them all, and it is impossible that the infant should escape! But hark! someone calls—"Come this way, they will never find you here" — that seems to be the burden of the message, and so the little one is stowed away hastily into a hiding place where if he keeps still for a short time he may possibly escape observation.

So the day passes on; the murderers have done their work fully, as they believe, but—wait awhile—strange things have happened before now, who knows but that little infant may yet terrify and convict those who tried to destroy him?

* * *

This is the 20th in this series of pen pictures of Bible history. The key to last week's picture is 1 Kings 2:35-46.

Greatest Success Book

I wish thousands would put aside their preconceived notions of the Bible, take a copy, and read the twenty-eight short chapters of Saint Matthew just as they would read a new book, and feel the ringing note of individual faith and the works wrought by faith as told in that small compass. We turn to books of modern success as to reservoirs of hope. But the greatest book of success ever written, or that ever will be written, is contained in those chapters of Saint Matthew.

—Edward W. Bok.

St. Paul's Presbyterian Church

Rev. Wm. Allan, Minister

Preacher:

Rev. D. A. Thomson

Hastings

ORGAN RECITAL at 6.45 p.m.

SUNDAY SCHOOL at 10 a.m.
Organist Martin B. Cheshall, A.R.C.O
Soloist - - Greta LeHarr

MORNING SERVICE.

Following Afar Off

Evening Service

The First Christian Endeavor Society

CHURCHES AND CHURCHMEN

By I. SEEWELL

The Fallacy of Force.

PREACHING in the Church of the Holy Trinity, Brooklyn, the Right Rev. Paul Jones, former Bishop of Utah, asserted that only through co-operative efforts could the world be assured of peace in the future.

"We have reached the point in international development when the use of force through armies and navies is an anachronism. A way of co-operation instead of antagonism must be found. We need to replace the assumption that nations are possible enemies with the idea that they are potential friends. Both of them are equally true; but international policies based on the first lead to suspicion, fear and counter-preparations in other countries and consequently endanger peace and security at home.

"On the other hand, policies based on the idea that nations are potential friends tend to strengthen cordial relations, develop mutual understanding and increase the number of points at which there is co-operation between the nations concerned. As a result there will be less danger of any open break leading to war.

"We will find that we can establish a reputation, not by threat of force, but by dealing with justice toward other nations and by protecting the nations that are weaker. If we cannot arrive at our destiny without riding over the weaker nations, we might as well look for another destiny. Americans who protest against the use of the threat of war are not traitors to their country."

* * *

Falling Angels.

ONE who has traveled much in Russia, in past and recent years, according to the Rev. C. H. Dickey, tells us that before the palace of the Czars there stood a great shaft of marble, towering upwards to dizzy heights. It was surmounted with the figure of an angel. When the sun poured down upon it a flood of light, or when the moon immersed it in a mantle of soft glory, the effect was unspeakable. Russia enthroned her angel before the palace of the imperial Czars.

Came the era of the revolution when the rule of the Czars went crashing to the earth, and with it much of what that great people had held to be best. A sustained effort was made to root out the Christian religion and to dethrone the very God of the heavens from the hearts of the people.

Our traveler was there again after the Bolshevist regime had done its worst. He wondered what had happened to their angel. From the station he hurried directly to the site and was perplexed to find it still in position. He made inquiry why those who had dethroned the rulers and had attempted to dethrone God had left the angel in its place. He was told that it had been marked for destruction, but that when the destroyers came they were convinced that while it could be pulled down, its fall would destroy the destroyers. It still stands, towering over the wrecks of things that used to be.

Now, there are certain angels which we might pull down or suffer to be pulled down. But if they ever crash to earth they will destroy us.

There is the angel of intellectual honesty. To some it is one of the brightest angels we have. It represents truth, it stands for unshackled thought, it betokens fearlessness. It is chained by no customs, bound by no precedents, weighted down by no excess baggage. It might be pulled down; but if it ever falls it will destroy not only the Samson who pulls it down but the rest of us who cluster about its base.

Then there is the angel of progress. It is reared astoundingly high in this age. It has little regard for customs and practises that are obsolete. It has dispensed with the backward look. It walks only on the tops of the mountains. It habitually believes that the best is yet to be. Conceivably, that angel might come down, but in its fall it would cover us again with the ruins of another Dark Age.

There is also the angel of hope. It embodies eternal optimism. It instinctively feels that God is in His heaven. It knows that one who turns back is constitutionally unfitted for the kingdom of heaven. With it, the bird is eternally on the wing. No night is there where it sees. It towers above all the wrecks of time. It never grows old, and keeps young the millions of the earth. It is the fountain of youth. Anything that tends to dismantle this angel gives us again the Miserables of Victor Hugo. It would cover us with darkness black as the pit from pole to pole. It would cause us to hang our harps upon the willows or pine forever under the juniper trees of desolation.

Emerson said that we can not let our angels go. Bickering, strife, contention, or even revolution may overtake us; but we must never dismantle our angels.

* * *

A Religion That Costs.

IT is interesting to know what others are thinking about matters to which we ourselves give considerable thought. The Christian Guardian tells us that in a multitude of ways life looks extremely difficult these days. The way out of its perplexities and problems seems very hard to find. But it may not be amiss to remember that easy ways are not always, perhaps very seldom, satisfactory ways. To say that a thing is difficult is not of necessity to condemn it, and to suggest that it is easy is not to pronounce in its favor. Sometimes the things that cost the most are quite the most worth while, even at the cost. A religion that is cheap and easy is never worth the little we pay for it. We used to sing, "I'm Glad Salvation's Free," but the emphasis we put on that one thought caricatured our religious faith tragically and wickedly. Of all things that are not free our religion is the pre-eminent one. All the way through it has cost tremendously, and until it has cost us everything it has really not meant anything to us. And there is nothing that we can do to make our religion look more unattractive to mankind than to insist that it does not make severe demands of people. Imagine trying to coak such men as Paul and John Knox and John Wesley and David Livingstone to become Christians on the ground that it would make life easy and comfortable and safe for them! Imagine Jesus telling the young man if he would follow Him he would wear diamonds!

He Was a Good Man

BARNABAS is a type of the ordinary man who, apart from outstanding genius or conspicuous ability yet finds life a grand opportunity for the glory and service of the Lord. Having dedicated himself to His service by open avowal and the consecration of his possessions, he manifested throughout his whole career the fitness of his name—"a son of consolation." For his love to the Lord was expressed in his every relationship with others. He saw in them the grace of God, having no eye for the imperfections of character by which their work was doubtless marred. Hence, he became sponsor for Paul himself when others looked upon him with suspicion. Only a "good man" is able to manifest such generous faith in the confession of a convert whose past has been so unlikely. Hence, also, it was that he gladly undertook the small and almost secular duties which were assigned to him, and so approved himself in the discharge of them that he is subsequently chosen by the Holy Ghost Himself for the high honour of the missionary commission.

God's eye is ever upon the man whose eye is upon Him. In the service of the Kingdom every man is put to work for which his character qualifies him. A good minister must first of all be a "good man." Such goodness as marked out Barnabas, which is likewise the responsibility of each of us, can only become ours as it became his. "He was a good man, and full of the Holy Ghost and of faith." To be spirit-filled means to be self-emptied; and to be full of faith means to be void of self-confidence. Thus is a "good man" made.

—J. Stuart Holden, D.D., M.A.

Japanese Proverbs

There's no tree that bears gold fruit.

* * *

If a man is hungry anything tastes good.

* * *

Wise people do not contend against the tongues of fools.

* * *

Unpolished pearls never shine.

* * *

Let a man so act by day that he may lie happily on his mat by night.

* * *

A man with a sour face should not open a shop.

* * *

He who is in haste fishes in an empty pool.

* * *

There is more delight in hope than in enjoyment.

Children's Corner — TELL US A STORY

A touching fact is related in history of a Highland chief, of the noble house of Macgregor, who fell, wounded by two balls, at the battle of Prestonpans. Seeing their chief fall, the clan wavered, and thus gave the enemy an advantage. The old chieftain, beholding the effects of his disaster, raised himself on his elbow, while the blood gushed in streams from his wounds, and cried aloud, "I am not dead, my children; I am looking to see you do your duty." These words revived the sinking courage of the brave Highlanders. There was a charm in the fact that they still fought under the eye of their chief. It roused them to put forth their mightiest energies, and they did all that human strength could do to stem and turn the tide of battle.

Let us remember that we can say, "Thou, God, seest me," for it will always be true that "the eyes of the Lord are upon the righteous."

Keeping a Childs Heart

WE ought to keep our hearts warm and full of kindliness and sweet humanness, even through the harshest experiences. Many of us find life hard and full of pain. We meet misfortunes, sore trials, disappointments. We should not allow these harsh experiences to deaden our sensibilities or make us stoical or sour. Nothing but the love of God shed abroad in our hearts by the Holy Spirit can keep any of us in such gentleness and tenderness amid the stern and severe experiences of life. Yet it is possible to carry the gentle heart of a little child through all life's hardness and chill into the fullest and ripest old age.

—J. R. Miller.

For true happiness there must be a deep and abiding reconciliation with circumstances.

ANGLICAN.

ST. JOHN'S CHURCH.
Rev. R. C. Blagrave, D.D., Vicar.
Centenary Services.
8.30 a.m., Holy Communion.
11 a.m., Right Rev. Dr. Seager, Lord Bishop of Ontario.
3 p.m., Children's Service in the church.
7 p.m, Right Rev Dr. Seager.
Frederick G. Mann, Organist and choir-master.

ST. LUKE'S CHURCH.
Corner Rogers and Robinson streets.
Rev. Geo. J. Bousfield, B. A. Rector.
Services at 8 a.m., 11 a.m., and 7
Sunday School, 10 a.m.
Holy Baptism by appointment.

ST. GEORGE'S CHURCH.
Braidwood Avenue — South Peterborough.
Rev. J. L. Hughes, Rector.
First Sunday after Trinity.
10 a.m., Sunday school.
11 a.m., Litany and Choral Eucharist.
7 p.m., Evensong.

Other Denominations.

ROMAN CATHOLIC.
ST. PETER'S CATHEDRAL
Masses at 7.30, 9 and 10.30 a.m.
Vespers, 7.00 p.m.

FREE METHODIST CHURCH.
296 Aylmer Street.
(Rev. F. Lott, Pastor.)
Morning service, 11 a.m.
Evening service, 7 p.m.
Sunday school at 9.45 a.m.
Everybody welcome. Come thou with us and we will do thee good, at these spiritual meetings.

ASSEMBLY HALL.
Christians gathered in the name of the Lord Jesus Christ, will (D. V.) hold meetings as follows:
Sunday:—
Breaking of bread, 11 a.m.
Sunday school, 3 p.m.
Gospel meeting, 7 p.m.
Wednesday, Prayer meeting at 8 p.m.

Evolutionizing the Churches

EVERYTHING depends on leadership. Napoleon well understood this when he said he would rather have an army of asses with a lion for a leader, than an army of lions with an ass for a leader.

Get a good leader, then obey the following:

Study him and his methods.

Be absolutely loyal to both.

Have faith in him and wait.

Don't wait for his word, but watch for his glance and obey.

Study what you can do for him, and then do it.

This would revolutionize half the churches in the land.

All Saints' Church

SUNDAY, JUNE 19TH, 1927.

11 a.m. - - - MORNING PRAYER

ANNUAL CHURCH PARADE PRINCE OF WALES' DRAGOONS.

7 p.m. EVENING PRAYER AND HOLY COMMUNION
The Rector will Preach at Both Services.

THE UNITED CHURCH OF CANADA

ST. JAMES — UNITED CHURCH OF CANADA
REV. J. D. RICHARDSON, M.A., MINISTER

11 A.M.—MORNING WORSHIP (Junior Congregation)
7 P.M.—EVENING WORSHIP
The Church School Meets at 9.45
Excellent Music by Our Choir
F. E. STEVENS, Organist and Choir Leader
A Cordial Welcome

TRINITY — *"The Family Church"*
Rev. David Wren, M.A., B.D., Minister
11 A.M.—Sermon Subject:
"MEETING LIFE'S SUPREME CHALLENGE"
3 P.M.—Sunday School and Bible Classes
7 P.M.—Sermon Subject:
"THE SECRET OF CONFIDENCE IN GOD"
Mrs. Ethel Boxwell Hohner, of Toronto, Soprano Soloist, Will Sing at Both Services
Mr. Maurice Park, B.A., Soloist
Miss Mabel Clarry, Director of Music

MARK. ST. UNITED CHURCH — Minister, R. T. Richards, B.A., B.D. Organist, V. H. L. Boorman
11 a.m., REV. J. E. TODD, B.A., of George Street Church.
7 p.m., THE MINISTER will have charge of the Service.

KNOX — REV. WM. McDONALD, B.D., Minister
Manse, 298 King — Phone 2243
Mr. R. J. Devey, Organist
Sunday Services as Follows:
9.45 A.M.—SUNDAY SCHOOL IN 3 DEPARTMENTS
11 A.M.—Morning Worship
"THE CONSTRAINT OF LOVE"
7 P.M.—Evening Worship, "SIMON, THE PATRIOT"
We Will Welcome Everyone
"The Church of the Open Door"

GEORGE ST. UNITED CHURCH
REV. J. E. TODD, B.A., Minister.
ANNUAL FLOWER SUNDAY
11 A.M.—The Sunday School worships in a body with the congregation. REV. R. T. RICHARDS, B.A., B.D., will preach.
7 P.M.—Public Worship. The Minister will preach. Subject, "RELIGION FOR TODAY."
Choir Master, Mr. J.J H. Renwick
Soloist, Miss Daisy Murray
Strangers and Visitors Cordially Welcome

ST. ANDREW'S
REV. J. W. GORDON, M.A., B.D., MINISTER
11 A.M.
Sunday School Anniversary
WHOLE SERVICE IN CHARGE OF THE CHILDREN
Patriotic and Religious
7 P.M.—MR. GORDON Will Preach
Mr. John Crane, Director of Music Mrs. H. F. Doig, Soloist

George Street — REV. R. KEITH MILLS, Pastor
Bethany Tabernacle
MORNING SERVICE AT 11 O'CLOCK
EVENING SERVICE AT 7 O'CLOCK
Subject:
"The Shadow of a Great Rock"
Inspiring Singing — Spiritual Service
You Will Be Welcomed

Some Unique Things in the Bible
A series of Bible Lessons by the Pastor, Rev. J. L. Harton, B.Th., at 11 a.m., next five Sunday mornings.
Our School is now meeting at this hour, and the Pastor will carry on this course in Bible study in the Church Auditorium. We invite all Bible students to join us.
Come, spend an hour before the real heat of the summer day. Your presence and prayers will be appreciated.
PARK ST. BAPTIST CHURCH
7 P.M. TOPIC
"When a Leper Abdicated The Throne"

MURRAY ST. BAPTIST
Rev. W. T. GRAHAM
D. D.,
President of the Baptist Convention of Ontario and Quebec,
Will Preach Both Morning and Evening.
11 a.m. - - CHURCH AND BIBLE SCHOOL.
7 p.m. - - - EVENING SERVICE
Dr. S. J. Graham, Director of the Musical Department.

MR. HAROLD P. MORGAN
Will Continue Over Sunday, and Part of Next Week.
Hear Him SUNDAY in
GOSPEL HALL
AT 7 O'CLOCK.
CENTRAL PARK
AT 8 O'CLOCK.
MONDAY NIGHT ..... At 8 o'clock
TUESDAY NIGHT .... "THE SIGNS OF THE TIMES."
WEDNESDAY NIGHT.. "From the Cloister to the Cross" or "What Led Me Out of the Roman Catholic Circles."

The Examiner

PHONES—Editorial 1661, Business Office, 1660, Private Branch Exchange to all Departments.

The Examiner is a member of the Audit Bureau of Circulation.

The Daily Examiner, published every lawful evening, by The Peterborough Examiner, Limited, Office, 419 George street. $6.00 per year, delivered in city; out-of-town subscribers, by mail, $6.00 a year.

The Weekly Examiner published every Thursday. Subscription price $1.50 a year.

U. S. REPRESENTATIVES

Special U. S. Representatives—W. H. Stockwell, 629 People's Gas Building, Chicago, Ill.

New York—Chas. F. Miller, 225 Fifth Avenue.

Advertising Rates on application.

E. M. GLOVER, Managing Director.

SATURDAY, JUNE 18, 1927.

16 PER CENT. DO NOT STOP.

The check-up made by the Kiwanis Club last week in regard to the operation of the stop street plan, the results of which are given elsewhere, shows that a little over 50 per cent. of the motorists are obeying the letter of the law.

Out of 980 cars approaching stop signs in the half-hour between 5.30 and 6 o'clock only 509 were brought to a full stop, 312 other drivers slowed down and 159 disregarded the signs completely.

It is significant that many of the violations of the regulation are reported from intersections where there is most danger of accidents.

The 16 per cent. who not only failed to stop but did not slow down, should provide the Police Court with some busy sessions.

CONFEDERATION SQUARE.

It is a pity that the suggestion from Ald. J. M. Greene that the name of Central Park should be changed to Confederation Square in honour of the Diamond Jubilee should have disturbed the serenity of the City Council.

The National Committee in charge of the Diamond Jubilee is responsible for the recommendation that municipalities throughout Canada should name a square or park "Confederation," the suggestion in the first place being made by Hon. G. Howard Ferguson, Premier of Ontario.

Ald. Greene's proposal is in accordance with the wishes of the National Committee, and there is no reason why it should not be carried out.

There is nothing particularly colourful about the name "Central."

As a matter of fact, it is not even accurate in a geographic sense.

On the other hand, "Confederation Square" would be a constant reminder of the coming together of the Provinces of Canada into the present Dominion, and there is surely need of such reminders.

A change to "Confederation Square" and the planting of a Confederation maple therein would be a significant feature of Peterborough's Diamond Jubilee celebration.

THE ONLY POSSIBLE COURSE.

The action of the City Council in recommending to the Police Commission that the present bus licenses in Peterborough be cancelled paves the way for an agreement with the Border City Transit Company that will ensure ample transportation facilities.

No other course consistent with good business was open to the Aldermen.

They were faced with a situation that demanded action if Peterborough was not to be left without adequate transportation service.

As representatives of the people the responsibility was their's to see that hundreds of citizens who depended upon some public means of transportation should be taken care of, and apparently only one of the companies at present in the field is in a position to supply the service that is needed.

On the basis of the greatest good to the greatest number, there was nothing for the Council to do but avail itself of the facilities promised by the Border City Transit Company, which is prepared to put nine buses in commission here, with two more in reserve, and a large coach available for special occasions and for use on out-of-town trips.

With such a fleet the company, which has given a fine service with limited facilities, will be in a position to meet Peterborough's transportation needs adequately, and the community generally will benefit as a result.

NATIONAL THANKSGIVING.

The National Committee of Canada's Diamond Jubilee has issued the order of proceedings for the service of national thanksgiving by the people of Canada on Sunday, July 3rd.

This service is to be held at 2.30 o'clock in the afternoon, and, as the National Committee expresses it, "from the coasts of the Atlantic Ocean to the coasts of the Pacific Ocean the people of the Dominion of Canada are invited to assemble and participate in an expression of thanksgiving which will be nation-wide."

The order of proceedings is to be followed in all parts of the Dominion at the same hour, so that everywhere throughout Canada the people will participate in this beautiful and impressive service, which has been arranged in such a manner that everybody in attendance may take part.

At Ottawa His Excellency the Governor-General and Viscountess Willingdon, the Prime Minister and members of the Federal Cabinet, the Mayor and members of the City Council and other public personages will attend the thanksgiving service in front of the Parliament Buildings, with the Governor-General presiding.

At the Provincial capitals similar gatherings will take place in front of the respective Legislature Buildings, the Lieutenant-Governors to be responsible for the order of proceedings.

In other cities, towns and villages the municipal authorities are expected to participate in the service.

"No settlement or hamlet in the Dominion," declares a statement from the National Committee, "is too small or too remote to participate officially in the national thanksgiving."

Whatever other arrangements are being made for the Sunday programme The Examiner believes that Peterborough should be linked up with the rest of Canada in this official service of thanksgiving on Sunday afternoon.

The thought of Canadians from one end to the other of this great country joining simultaneously in this impressive offering of thanksgiving seises upon the imagination as nothing else in the jubilee programme does.

The municipal authorities and the local Jubilee Committee should see to it that the people of this community are given an opportunity to participate with the people of the whole Dominion in this beautiful Sunday afternoon service.

HE HADN'T TIME.

The funeral procession that held you up as you were driving along the street was in honor of a man who hadn't time. He was only 54, yet in that brief span of years had built a fine, substantial business. He couldn't be enticed away from his desk. One meeting followed another. One conference crowded up another. His daily correspondence was a veritable mound. He hadn't time for anything but business—until they called in the undertaker.

Most of us have the promise of a good three-score years and ten. Twenty-five of these years we spend in growing up and getting prepared to make good. Then we work madly for another twenty-five years or so, promising ourselves to sit down and enjoy the last ten or twenty years, with a big roll in the bank. But the life insurance statistics suggest that that promise is not always performed.

So, why make that promise? Why delay the fun of living until that golden moment of your dreams when you are going to take it easy? Why wait?

Life is only so long. Nobody can crowd all the good things it offers into a decade. Even though you live, age will creep on to take away the bloom from the things you planned to do. You can't motor across the Continental Divide at 60 and get the same punch out of it you would have gotten at 40. At 60 you cannot hike in the woods and brave the dangers of the outdoors as you did when young.

What does it profit a man to gain the whole world and then shuffle off? What is the sense of making a great pile of money and lose the power to enjoy it?

Horace Greeley, who died untimely at 61, promised a friend shortly before his end that he expected to quit the game soon and go fishing. But he never did. He hadn't time. Have you?—Kingston Whig-Standard.

ONE-THIRD OF OUR NAVY FOR SALE.

When somebody, a few years ago, asked Mr. Sam Jacobs, M.P., the purpose of a visit to Ottawa, that irrepressible wit replied that he had "just bought the Canadian navy." He was in fact representing a Montreal scrap iron firm that had bought the Niobe for junk.

History is now repeating itself. In an obscure paragraph in the press—much more obscure than the momentous news that bears have been chasing ladies up in Premier King's Kingsmere farm—we are told that the cruiser Aurora is for sale. She is for sale because "considered out of date."

The tale of the Aurora is a sad one. Just seven years ago—on December 20, 1920, to be exact—this cruiser, launched in 1914, and modern in every respect, was, together with the two destroyers, Patrician and Patriot, and two submarines, formally offered by the Imperial Government to the Government of Canada.

Canada was delighted. In every newspaper office from Sydney to Vancouver newspapermen wrote grateful editorials about the wonderful gift. And what a scene there was in Parliament! We remember the hush, broken intermittently by delighted cheers, as Mr. Ballantyne, our then Minister of Marine, in spacious and expansive mood, made most of the historic moment. This was to be the "effective nucleus of the naval force of the Dominion," the Minister said. It was going to "uphold the rights and privileges of our merchant marine on the high seas," and it was something that proved "the largeness of heart of the Mother Country." Altogether (to again quote Mr. Ballantyne) a red letter day in the Dominion's history.

Four years went by. Mr. Meighen was gone from office. Mr. King had replaced him. Mr. Ballantyne was back in business in Montreal. The Aurora was "upholding the rights and privileges of our merchant marine" by rusting at a Halifax dock. Came news one day that a special service squadron of the British navy under Sir Frederick Field was to visit Halifax. The news was disturbing to Ottawa. What if Sir Frederick saw the Aurora lying there at the dock, maniess, all sea-weed and rust! What would be thought of such shabby treatment of Old England's wonderful gift! Something must be done.

There were two ways of escape—both of them humiliating. The Aurora might remain at her dock and be painted on one side only so as to deceive the Admiral. Or she might be towed into Bedford Basin and hidden behind an island until after the Admiral had gone. The second alternative was taken. The Aurora was skulked away, concealed, and after Admiral Field had made speeches about "the morale and fine efficiency" that he had observed in our navy, and had gone, the cruiser was brought back into the harbor.

Now, a hulk, unpainted dismantled scrapped by persistent neglect, she is to be sold—for junk.

It is a tale for tears. But to get the full tragedy of it, or the irony, or perhaps the humor, one must read the story in conjunction with the solemn announcement, just issued from Parliament Hill, that Canada is sending two plenipotentiaries to Geneva to discuss naval reduction.—Ottawa Journal.

EDITORIAL NOTES AND COMMENT.

Every good citizen should be glad to be known as a careful driver. That ought to ensure a long life for the Safe Drivers' Club.

Col. Lindbergh may fly from Washington to Ottawa for the jubilee celebration, a feature that will materially help to call world-wide attention to Canada's jubilee.

It is to be hoped that any outsiders who have heard of the recent cyclone in the Gull Lake district will understand that such disturbances are not the usual thing in this part of Canada.

The Diamond Jubilee programme arranged for Peterborough on July 1, 2 and 3 indicates that this will be the biggest event in the city's history. Every citizen is expected to do his part from now on in ensuring the complete success of every part of the programme.

The hard thing about conquering the air is that you must do it again every time you go up.—San Francisco Chronicle.

Now that only two of Canada's nine Provinces remain dry, perhaps our national bird should be the Old Crow.—Sault Star.

Even the Father of Waters, says an exchange, doesn't behave better than some other parents when he gets full.—Galt Reporter.

The world may owe you a living, but you'll have to collect it yourself.—Owen Sound Sun-Times.

As paraphrased by the bandits, it is a long road that has no filling station.—Buffalo Courier-Express.

One motorist (to another): "Where do you park your pedestrians after you have run them down?"—Montreal Star.

It is getting so a man brags if his wife is able to sew buttons on.—Border Cities Star.

CATTLE, GRAIN AND PRODUCE

Peterboro—Toronto—Montreal

RETAIL.

Fruits.

Bananas, 30-40c doz., 3 lbs. 25c; red bananas, 4 for 25c; oranges, 15-80c dozen; grapefruit, 3 to 5 for 25c; lemons, 15-30c per doz.; layer figs, 30c lb.; cooking figs, 9-13c lb.; dates, 2 to 3 lbs. for 25c; eating apples, 40-50c doz.; cooking apples, 35-40c peck; cocoanuts, 5-10c each; pineapples, 20-35c; strawberries, 20-40c box; canteloupes, 20-40c each; watemelons, $1.50-$1.75 each.

Vegetables.

Potatoes, 45c per peck, $1.50-$2.00 bag; seed potatoes, 40-50c peck; new potatoes, 30-40c meas., 3 lbs. 25c; new carrots, 2 buns. 25c; Egyptian onions, 3 lbs. 25c; Bermuda onions, 2 lbs. 25c; cooking onions, 3 pounds for 25c; new cabbage, 15-20c lb.; head lettuce, 15-35c each; leaf lettuce, 6 bunches 25c; parsley, 5 bunch; cauliflower, 25c-45c. each; watercress, 5c bunch; radishes, 6 bunches 25c; green onions, 6 buns. 25c; cooking onions, 35-50c pk.; beets, 15c bunch; turnips, 5c; parsnips, 30c pk.; celery, 35-50c bunch; green and red peppers, 3 for 25c; spinach, 15c lb.; rhubarb, 6 bunches 25c, local 10c bunch; white beans, 5 lbs. 25c; mushrooms, $1.25 lb.; tomatoes, 15-20c lb., hothouse, 50c lb.; cucumbers, 5-25 each; asparagus (domestic), 2 bunches, 35c; wax beans, 35c lb.

Nuts.

Mixed nuts, 25c lb.; peanuts in shell, 30c lb.; shelled walnuts, 60c lb.; budded walnuts, 50c lb.; broken walnuts, 40-60c lb.; whole halves, 60c lb.; almonds, 60c lb.; Tarragona almonds, 20c lb.; Brazil nuts, 25c lb.; pecans, 80c lb.; chestnuts, 35c lb.

Dairy Produce.

Butter, creamery, 35-39c lb.; dairy, 30-33c; lard, 15-22c lb.; shortening, 2 lbs. 31-33c.

Eggs, 30-32c dozen.

Cheese, 23-45c lb.; Roquefort, 49-60c lb.

Honey-clover, 5-lb. pail, 65-73c; amber, 49-55c; sections, 20-25c each.

Fish.

Sea salmon, 25 cents lb.; salmon trout, 25-30c; fillet haddie, 25c; halibut, 35c; fresh fillets, 25c; smoked fillets, 25c; whitefish, 25 cents; pike, 2 lbs. 25c; small red herrings, 25c lb.; codfish, 25c; strip cod, 19c lb.; Labrador salt herrings, 50c doz.; lake trout, 25-30c lb.

Flour.

Half barrel, $4.50-$4.75, 24-lb. bag bread flour, $1.35; 24-lb. bag pastry flour, 90c-$1.10.

Meats.

Beef, 10-35c lb. lamb, 20-45c; mutton, 12-28c; veal, 15-30c; pork, 28-35c; bacon, 29-55c; sausage, 20-25c lb.; sausagettes, 23c lb.; chicken, 25-30c lb.

WHOLESALE.

Grain.

Fall wheat, $1.25 bushel; spring wheat, $1.20; barley, 65c; rye, 85-90c; oats, 50-55c; peas, $1.50; buckwheat, 60-65c bushel.

Hay, Bran, Etc.

Hay, baled, $16; loose, $12-$13; straw, baled, $8-$10; bran, $34; shorts, $36 ton.

Hides and Wool.

Cow hides, 7-9c lb.; horse hides, $3-$3.50 each; calfskins, 12c lb.; sheep skins, $1.00-$1.35 each; lamb skins, 25-50c each; wool, 17-18c lb.

Hogs.

Live hogs, thick smooth, $9.00 cwt.; select graded, $9.50 cwt.; dressed hogs, head on, $15.25; head off, $16.25.

TORONTO LIVESTOCK.

TORONTO, June 18.—The market felt the pressure this week of the heavier cattle receipts, with the result that from the opening on Monday, there has been a generally easier tone to cattle prices.

Trade for the most part was slow, and handicapped with a heavy carry over and stale cattle, which were not cleaned up until the closing market.

Excepting several of the choicest offerings of fancy quality beef steers and heifers, which sold at special prices, the market declined fully a quarter dollar for the week on good choice lots of finished steers and heifers. On the rough heavy steers there was a decline of from 25c to 50c.

Fat cows, choice, suffered in the general decline, selling from 7.00 to 7.25; and fair, good cows from 6.25 to 6.75; medium, 5.25 to 5.75. Baby beef sold ready at 11 to 11½c; good, 10 to 10½c; medium, 8 to 9c; choice butchers' bulls, lightweights, sold at 6¼ to 7c; heavy bulls were lower this week, selling from 5¼ to 5¾c; rough bologna bulls, 4¾ to 5¼. The light butchers' heifers were in good demand all week at prices almost steady with the previous week.

General run of prices:

Hogs—Market settled at 25c lower selects, off cars, $10; f.o.b selects, $9.10; thick smooths, f.o.b. $8.90; fed and watered, selects, $9.70.

Union Stock Yards—Total receipts, 5,695 cattle, 2,127 calves, 3,080 hogs, 1,371 sheep or lambs.

Receipts.

Export steers, choice	$ 9.00 to	$ 9.50
Butchers, choice	9.25	9.50
do. medium	8.25	8.85
do. heifers	9.00	9.25
Baby beeves	11.00	11.50
Cows, fat, choice	7.00	7.50
do. medium	5.50	6.00
do. canners, cutters	2.00	3.00
Bulls, butcher, choice	6.00	7.00
do. medium	4.00	4.25
Bolognas	4.75	5.25
Feeders and shortkeep	7.50	7.75
Stockers, good	7.00	7.40
Calves, choice	10.00	11.50
Springers, choice	75.00	100.00
Milkers, choice	75.00	90.00
Choice lambs	12.00	13.00
Buck lambs	8.00	10.00
Spring lambs	0.16	0.16½
Yearlings	8.00	9.00
Buck sheep	5.00	6.00
Hogs, f.o.b. thick smooth	8.50	....
Hogs, off cars, selects	10.00	....
Hogs, selects, f.o.b.	9.10	....

MONTREAL GRAIN AND PRODUCE.

MONTREAL, June 18 (Canadian Press).—Extreme dullness marked the export trade in Canadian grain on the Montreal market yesterday, there being no demand whatever from the United Kingdom or the Continent for any line of grain.

A moderate amount of business was done in cash grain in the domestic market with spot and country buyers and prices for oats were firm. The market for corn was weaker in sympathy with the decline at Chicago and prices were reduced 1½c per bushel. Car lots of American sample corn were quoted at $1.06½, and Argentine corn at $1.06½ per bushel, ex-store.

A feature of the local flour situation was the stronger feeling that developed for Winter wheat grades and prices were advanced 30c per barrel. This was attributed to the increased scarcity of supplies on spot and the very limited offerings from Ontario millers combined with an improved demand from local buyers.

Prices for Spring wheat flour were steady with a moderate amount of business passing.

The demand for all lines of millfeed continued good and values were unchanged. The undertone to the market for rolled oats was firm and the trade was fair.

Prices for all grades of eggs with the exception of firsts advanced 1 cent per dozen, which was attributed to the decreased supplies coming forward and the good demand. The receipts were 2,000 cases.

Owing to the more liberal supplies of new crop American potatoes coming forward and the lower prices ruling for the same, combined with the falling off in the demand from consumers for old crop Canadian potatoes, a weaker feeling developed in the market, and prices scored another decline of 10 cents per bag, car lots of Quebec White B grade were offered at $2.05 to $2.15 per bag, and Reds at $1.70 to $1.80 per bag of 90 pounds in bulk, ex-track. The butter market was quiet but prices were well maintained. The receipts were 6,805 packages.

A stronger feeling developed in the cheese market owing to the steady improvement in the demand from English importers for June cheese and the somewhat limited supplies available here, and values were marked up ¼c to ⅝c per pound. The receipts were 10,582 boxes.

Grain Quotations.

Oats, Canadian Western, No. 2, 76½c.

Oats, Canadian Western, No. 3, 72½c.

Flour, Manitoba spring wheat patents, firsts, $9.00.

Flour, Manitoba spring wheat patents, seconds, $8.50.

Flour, Manitoba spring wheat patents, strong bakers, $8.30.

Flour, Winter patents, choice, $6.60 to $6.70.

Rolled oats, bag 90 lbs., $4.00 to $4.10.

Bran, $32.25.

Shorts, $34.25.

Middlings, $41.25.

Hay No. 2, per ton, car lots, $14.00.

Cheese, finest Westerns, 17⅝ to 17¾c.

Cheese, finest Easterns, 17½c to 17⅝c.

Butter, No. 1 pasteurized, 34c to 34¼c.

Eggs, fresh extras, 37c.

Eggs, fresh firsts, 34c.

Potatoes, per bag, car lots, 2.05 to $2.15.

CHICAGO GRAIN.

CHICAGO, June 18 (Canadian Press).—All grain underwent a material setback in price yesterday. Prospects of clearing and warmer weather both in the wheat harvest region southwest and throughout the corn belt had a bearish effect. Wheat closed weak, 1⅞ to 2⅛c net lower, with corn 1⅛ to 2c down; oats ½ to ⅝c off, and provisions showing 10 to 20 cents decline.

Oats gave way with other cereals. Oats crop advices were mixed, but for the most part were favorable.

Provisions followed the trend of grain.

CHICAGO CATTLE.

CHICAGO, June 18 (Canadian Press).—Cattle 3,000; best heavies $12.50; yearlings $11.70; most fed steers and yearlings $11.50 downward to $9.75; good to choice vealers $12.50 to $13.50.

Hogs 25,000; top $9.20; bulk better grade 160 to 200 pound averages $8.95 to $9.15; 210 to 250 pounds $8.85 to $9.10; 260 to 300 pounds $8.65 to $8.85; most packing sows late $7.75 to $8.10; bulk pigs $8.00 to $8.40; few best sorted lots $8.50 to $8.60.

Sheep 5,000; bulk good natives $15 to $15.50; few best to packers $15.75; few strong weights $11.50; good and choice, bulk, desirable ewes $5.50 to $6.25; top $6.50; heavy ewes $4 to $4.50.

STERLING EXCHANGE.

MONTREAL, June 18 (Canadian Press).—Sterling exchange rates were quoted here yesterday as follows:

Demand $4.85¾; cables $4.86 3-16.

Mr. P. R. E. Caution says:

It is the duty of every man to protect himself, his family, his fellow-worker and his employer from fire. DO YOUR DUTY.

A Thought For To-day

Let no one beguile you with dreams of idleness. Life without toil, if possible, would be an intolerable existence. Work is the sublime luxury of life.—President Harding.

WISE AND OTHERWISE.

Lindbergh doesn't smoke, chew or drink. His only bad habit seems to be flying.

* * *

An opera singer is a woman, but a good cigar has to be named after her.

* * *

Are there any in the crowd who remember when business men killed the bobbed hair movement by refusing to employ girls who had it bobbed?

* * *

A French dietitian proposes to do away with home cooking. Probably he argues that in order to have home cooking people should have homes.

(Copyright, 1927, NEA Service, Inc.)

MILLBROOK NEWS.

MILLBROOK, June 18.—The District L.O.L. met in the Orange Hall, Millbrook, on Saturday, June 11, with a fair attendance of delegates, District Master, Brother William Lynn, being in the chair.

The chief item of business to come before the meeting was to decide where the various Orange Lodges of the district would attend the annual Orange walk on July Twelfth, Bowmanville's invitation being finally accepted. Apparently the Lodges in Northumberland County will celebrate at Cobourg, and those from Durham County at Bowmanville.

The annual church parade will be on Sunday, July 10, to the Anglican Church. Rev. P. C. Howard will preach to the Order as the rector, Rev. Canon Allen, will be absent on his vacation to England and the Continent.

Miss Blanche Lee and her brother, Cairns, entertained about thirty of their friends at their home near Bethany on Friday, June 10. The evening was spent in cards and dancing, with the service of dainty refreshments.

During the evening Miss Lee was presented with a French ivory clock by her friends in honor of her birthday, which was the occasion of the happy gathering.

Music for the dancing was supplied by Miss N. Ingram, Messrs. C. Lee and A. Beggs. It was long past the midnight hour before the guests departed with many sincere expressions of appreciation of the very enjoyable time which had been spent.

Among those who attended the party were: Misses V. Ingram, Kathleen Fowler, Muriel, Marcella and Marguerite Lang, Pearl, Alvira, and Elmo Davis, A. Armstrong, L. Kinsman, Messrs. M. Kinsman, B. Byam, Maurice and Clifford Williamson, Foster Russell, Jack and Joe Thompson, R. Larmer, L. Winslow, A. Beggs, Millbrook; Misses Ingram and Moncrief, Omemee; H. Patton, Carlton Patton, Bethany; Messrs. Walter Wright and Fred Cripps, Peterboro.

Play Presented.

Cavan Community Hall was well filled on Monday evening for the entertainment in connection with the anniversary of the United Church Sunday School, the supper which preceded the concert being on the abundant and satisfying scale, which always characterizes such events when provision is made by the ladies of the church, or community.

The play, "Lena Rivers," was put on by the young people from Hallyduff, Mrs. Richardson, of Pontypool, furnishing music between the acts. Rev. J. O. Totten was chairman.

The play sparkled with plenty of clean humor throughout its four acts, the various characters filling their respective roles most creditably.

The story concerns itself chiefly with the fortunes of the orphan girl, Lena Rivers (Mrs. Percy Preston), who lives with her grandmother, Mrs. John Nichols (Mrs. J. J. Clarke), at Slocumville; Lena's mother is dead, and of her father, who deserted her mother when Lena was but a baby, no one has any knowledge.

The first act takes place at the Nichols' humble home in Slocumville, and introduces Grandmother Nichols folding her clothes for ironing when she is visited by a neighbor, Miss Nancy (Mrs. Melville Gray), who is curious for news of Granny's son, who had jilted her and married a Kentucky girl. Grown wealthy, the son (Mr. Fred S. Gray) insists now upon being called John Nichols Livingstone, and a letter from him announcing his arrival on June 13, created great excitement. Lena is quite determined she will not show proper respect to her Uncle John, "who thinks the name Nichols is not good enough for him," and creates plenty of laughter with her unsophisticated reception when the relative, with his proud daughter, Caroline (Mrs. Willis Whitesides) and his young son, John Junior (Marwood Chapman), who is "all boy" in words and actions, finally appear.

Granny's husband having died there is much heartbreak over the son's decision that she and Lena must leave the little home and go to live with him in Kentucky, though the element of humor is very evident in the desire of Mrs. Nichols to take with her some household treasures like the mop, pillows, feather beds, dishes, etc., and the act closes with the ill-matched party starting for the train leaving Joel Slocum (Melville Gray), a half-witted young man, whom Lena continually teased and to whom he was devoted, crying audibly and stretched full length upon the floor after a stumble and fall while trying to stop the girl in her headlong preparations for departure.

The other three acts are laid at John Livingstone's home, Maple Grove, Kentucky, and are concerned with the plotting of Caroline to get rid of Lena, whom she hates because of the evident devotion of Durward Belmont (Mr. Percy Preston), a wealthy young man she has determined to secure for herself. Durward's haughty mother, Mrs. Henry Graham (Mrs. W. Gaynor), has married a second time and is very jealous of her husband (Mr. J. J. Clarke), and holds Granny and Lena in the utmost contempt.

Accidentally Lena discovers she is really Henry Graham's daughter, but the man is too cowardly to openly acknowledge the relationship, and binds her to absolute secrecy. Through Caroline's unscrupulous plotting Lena is suspected of carrying on an underhand love affair with Mr. Graham, and even her grandmother apparently believes the evil told of her. Belmont also accuses her, and her uncle turns her out of his house into the street.

Fortunately Graham's manhood asserts itself and he gives Lena permission to speak when the whole situation is happily cleared up, and the play ends with Lena and her lover re-united, her father's conscience relieved of its guilty burden, and a better understanding all round established.

Uncle Billy (Mr. Wilbert Gaynor), the old family colored servant, and John, Junior, have been true to Lena no matter how dark the case looked against her, and their humorous remarks and actions make a good foil when the near-tragedy within the family circle creates some tense situations.

The booth at the rear of the hall did a good business before the entertainment, and created some confusion during the programme as the small folk insisted on spending their nickels between the acts for cones and soft drinks.

Personals.

Misses Muriel, Marcella and Marguerite Lang were guests of Miss Blanche Lee, Bethany, over the week-end.

Among those from Millbrook who motored to Cavanville on Monday evening and attended the concert in connection with the annual Sunday School entertainment were: Mr. and Mrs. W. E. Ball, ex-Warden A. J. and Mrs. Henderson, Mr. and Mrs. P. L. Bentley, Mrs. M. Sutton, Miss Kathleen and Mr. C. B. Sutton, Mr. and Mrs. J. McKnight, Mr. and Mrs. Offa Williamson, Mr. and Mrs. Austin Sutton, Messrs. J. Byam, M. McDowell and H. A. Elson.

F. W. Bowen, M.P., and Mrs. Bowen attended the supper and entertainment at Cavan Community Hall on Monday evening.

Miss Moncrief, of Omemee, and Miss N. Ingram, of Peterborough, are guests of Mr. and Mrs. W. Wilkinson.

Rev. F. H. Howard preached at Mark Street Church, Peterborough, on Sunday, morning and evening, in the absence of the pastor, Rev. R. T. Richards, who was at Cavan for the Sunday School anniversary; Rev. J. O. Totten had charge of the services in the local United Church both morning and evening, and was a guest at the Parsonage during his stay in town.

Household Hints

Cleaning Baking Dishes is easy now. There was a time when many women hesitated to bake because of the difficulty of getting their baking dishes clean. SNAP has changed all that. A little SNAP on a slightly moist cloth will remove food particles from baking dishes, no matter how hard they may have been cooked on. And SNAP leaves the hands smooth and soft, because it contains pure, soothing glycerine.

SNAP is sold by all grocers, druggists and hardware stores.

A FREE BOOKLET TELLING HOW SNAP HELPS IN HOUSEWORK WILL BE SENT YOU ON REQUEST

SNAP CO. LIMITED
91 Reading Street, Montreal 163

INDIGESTION
Gas on Stomach Caused Severe Pains

Mrs. C. F. Wheeler, R.R. No. 1, Glen Ewen, Sask., writes:—"For years my eldest son suffered from severe pains and agony from imperfect digestion. He dieted and used artificial digestants, but all to no avail. At last I got him a bottle of

BURDOCK BLOOD BITTERS

and he had not taken the whole bottle before he was greatly relieved. The severe stomach attacks ceased, there was no more gas on the stomach, and he could eat anything he wished."

Put up only by The T. Milburn Co., Limited, Toronto, Ont.

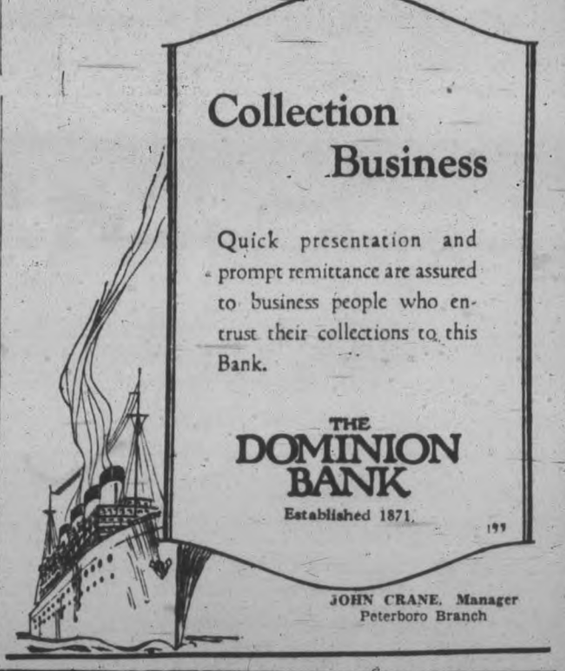

Collection Business

Quick presentation and prompt remittance are assured to business people who entrust their collections to this Bank.

THE DOMINION BANK

Established 1871.

JOHN CRANE, Manager
Peterboro Branch

The Logical Choice of the Two-Car Family

THERE are many reasons for the choice of Chevrolet in the two-car home—its dependability in all weathers and under all conditions—its quick response, ease in handling, and its irresistible beauty appealing to the finer tastes. The many improvements first introduced in low-priced cars by Chevrolet and the striking beauty of design and color make it a car worthy of service to those who also own the costliest of cars. More and more the owners of big cars are now turning to Chevrolet for a second car.

The Most Beautiful Chevrolet in Chevrolet History with its Fisher-built Body—its Duco color—its hosts of mechanical refinements including oil filter, air cleaner and many others—is selling at new, low prices, the lowest for which Chevrolet has ever been sold in Canada.

Roadster	$655	Touring	$655
Sport Roadster	$730	Coupe	$780
Coach	$760	Sedan	$865
Cabriolet	$890	Landau Sedan	$930
Imperial Landau Sedan			$975
Roadster Delivery	$655	Com'er'l Chassis	$490
1-Ton Truck Chassis			$645

Prices at Factory, Oshawa—Government Taxes Extra

CF-5116

The Beautiful Chevrolet

Chevrolet History

HOWSON GARAGE

388-390 WATER ST.

I. T. LILLICO J. K. HUGHES

POINT ANNE DEFEATED BY DELORO TEAM

Last Year's Intermediate Baseball Champions Win Game 10 Runs To 6.

ERRORS NUMEROUS.

Second Meeting of Teams This Year, Deloro Successful on Both Occasions.

DELORO, Ont., June 18. — At Deloro on Friday, under ideal weather conditions, and before a crowd well approaching five hundred, last year's Intermediate champions defeated Point Anne by a 10 to 6 score.

Marmora community band, under Bandmaster Ross Hunter, was in attendance and their choice selections added greatly to the pleasantness of the afternoon. The handsome new scoreboard was in use for the first time, and received many admiring glances. The brand of ball was a trifle beneath that usually seen when these old rivals engage, but if there were errors there were also redeeming features, so that the fans felt they had their money's worth, and rely on their team to repeat the sturdy games of the past as the season advances.

It was the second meeting of the two teams this season, Deloro having been successful at Point Anne on June 1st by the narrow margin of 2 to 1. The same pitchers again took the mound for the whole of the game, Ralph, Deloro's southpaw, and Bennett for the rival team. Jimmy Quinn and Soup Goyer were in their old positions, each playing their characteristic game as catcher.

The Game.

In the first innings E. Green struck out. Blakely singled to right safe on Boudreau's error. Cretney out at 1st, Blakely reaching second on play. Goyer popped to Jack, retiring side. Bond out at first. A. Quinn safe at first on Blakely's error. Weir muffed Jack's fly. Quinn at third, Boudreau doubled, scoring Jack, Boudreau out stealing third. A strike-out and two flies marked the visitors' second trip to the plate. Deloro also retired in this frame without scoring.

Bases Filled.

In the third Gaulin safe at first. Next batters, M. and E. Green, walked, filling bases. Blakely hit to Ralph, forcing Gaulin at plate. Cretney singled scoring M. Green. Goyer flied to Bond, E. Green scoring on throw-in. Blakely scored on the catcher's wild throw to third. Bennett flied to Boudreau.

In Deloro's half, Ralph walked. Bond singled, A. Quinn walked, filling the bases. Jack's single brought in Ralph. Boudreau out at first, Bond crossing plate. J. Quinn hit to short, scoring A. Quinn on Goyer's error. Jack stole home, Brown and Hughes fanned, retiring side.

In the fourth the best hit for the cement mixers was secured by Hurley in a neat triple to right. This player scored on a dropped catch of Weir's fly to right field. Gaulin doubled. Weir out at third on Bond's perfect throw. M. Green doubled, scoring Gaulin and tying the score. E. Green struck out. Blakely flied to Boureau. Deloro failed to get a man on first in their half. A fine double play in the fifth robbed the visitors of a further score, Jack making a one-handed catch of Bennett's Texas Leaguer. A. Quinn reached first on a badly bounding ball. Jack flied to M. Green. Boureau safe on Hurley's error. J. Quinn doubled, scoring A. Quinn. Boudreau out at third. Brown's double scored J. Quinn. Hughes flied out.

Neither side scored in the sixth. In the seventh Blakely singled, stole second, scoring on Goyer's single. A Quinn walked. Jack flied out. Boudreau singled. J. Quinn singled, scoring A. Quinn. Boudreau out at third. Brown beautifully tripled to right, scoring J. Quinn. Regan fanned. This ended the scoring for the game, which concluded with a double play, Jack catching Goyer's hit and throwing out Cretney at first. Teams:

Point Anne—E. Green 2b., H. Blakely s.s., W. Cretney 1b., F. Goyer c., F. Bennett p., G. Hurley r.f., A. Weir l.f., G. Gaulin 3b., M. Green c.f.

Deloro—J. Bond c.f., A. Quinn 2b., V. Jack s.s., H. Boudreau r.f., J. Quinn c., A. Brown l.f., J. Hughes 1b., W. Regan 3b., W. Ralph p.

Umpires—K. Collins at plate, W. Gerow on bases.

Score by innings:

Point Anne	003200100—	6	7 8
Deloro	10402030x—10	11	6

City and 1867 District

The Examiner wants the names of all persons resident in Peterborough City or in the District served by The Examiner, who recall Confederation, or were living here at that time.

These names will be included in a roll of honor to be printed in the Special Jubilee Number.

Please help by sending in any you know, with present address.

4d. 146

MANITOBA WANTS CHANGES IN ACT

Electors of Province to Vote on Proposal to Change the Liquor Act.

WINNIPEG, Man., June 18.—(Canadian Press.)—Agitation for changes in the Manitoba Liquor Act on the part of various interests during the past three years will crystallize into definite action on June 28 when electors of the province vote on proposals embodying principal modifications advocated.

The referendum vote will be taken in conjunction with the provincial general election on June 28 and marks the first attempt to change the law by popular vote since the advent of government control and sale of liquor in 1923.

"Do you favor extension of the present facilities for the sale of beer?" This is the question the electors must decide. If an affirmative vote is returned, the voter is offered alternative proposals of beer by the glass under government regulation in licensed premises, or sale of beer by the bottle under the cash-and-carry system. The ballot also asks the will of the people on the right of brewers to sell beer direct to permit holders.

Inauguration of sale of beer by the glass in licensed establishments would bring Manitoba into line with systems now in operation in Alberta and Quebec. The proposed cash-and-carry system would be fashioned after the Saskatchewan law.

Asked what his views were on the liquor question, Premier John Bracken in one of his campaign speeches declared:

"I believe we would be much better off without liquor in any form. But my personal view does not matter. We are living in a democratic age, however, and the will of the majority must rule. If the will of the majority be thwarted for any length of time, we will ultimately pay for it. We are saying to the electors, let us know what you want and the government will undertake to enact legislation which will give effect to their desires. We will take whatever profits are necessary to enforce that law, whatever the cost."

The temperance forces have been directing a strong campaign against any extension of the present facilities for the sale of liquor. They advance the claim that by establishing beer parlors, the public bar, in a disguised form, would virtually be reintroduced and charge that enforcement of the Liquor Act would become more costly to the province.

Proponents of the beer by the glass legislation on the other hand argue that such a system would effectively deal with the menace of bootleggers and eliminate "beer joints" or "speak easy" establishments.

BOARD MEETING PASSES QUIETLY

Routine Business Dealt in at Meeting of Havelock School Board.

HAVELOCK, June 18—The regular meeting of the Havelock School Board was held in the School on Wednesday evening with all members present except Trustee Rigby.

Communications were received from the Imperial Varnish and Paint Company, re paint and varnish, and the Pittsburgh Coal Company, re coal, and an application from M. E. Hinton of Hastings for position as teacher.

On motion of Trustees Roche and Scully the communications were ordered filed.

A. J. Peeling gave quotation on floor oil at 65c to 75c a gallon, or 60c a gallon in barrel lots. J. A. C. Allan quoted floor oil at 65c a gallon or 60c in barrel lots. After considering above prices it was moved by Trustees Scully and Roche that the caretaker be instructed to procure oil locally as required.

Moved by Trustees Anderson and Scully, that Miss Lehane receive her cheque for June by Friday, June 17.

Trustee Roche reported that he had ordered a small car of coal (40 or 50 tons) for use of school.

Mr. Crowley of the Kaustine Chemical Co. of Dundas addressed the Board regarding their chemical installations, and outlined their toilets generally. The chemical requirements for school would cost $2,100.00 to $2,200.00 installed, and upkeep cost 20c or 25c per pupil per year. On motion by Trusees Scully and Roche an account from A. J. Peeling for furnace grates, etc, of $34.10, was ordered paid.

Chairman Thompson asked Trustee Fraser to enquire into cost and particulars of asphalt roofing, and Trustee Anderson to enquire into cost and particulars of wood shingles and both to report at special meeting of the Board to be held about the end of June.

VERDICT FOR

(Continued from Page 1)

Law. Plaintiff said he was driving with the left wheels of his car in the ruts and the other wheels were up on the surface of the icy road.

Dr. Malcolm McCulloch, the second witness called, said he examined the plaintiff on the 29th, and found that he had received severe injuries to the chest.

John C. Lowe, a garageman, who operates in Port Hope, gave evidence as to the damage done to the car. He said the roads were bad, but the ruts were not that deep so as not to permit a driver to get his car out.

The Defence.

Edwin Carley was the first witness for the defence. He said he was employed by the defendant, and at the time of the accident he was driving the truck. He said he had been driving a truck for twelve years, and never had an accident. On the day of the accident he left Peterborough loaded, about 10 a.m. His truck was a three and one-half ton White truck, and was loaded to capacity.

He said he was climbing the grade where the accident occurred in low gear, with all four wheels in the ruts which were on the centre of the road, at a speed of about three miles an hour. Witness said he saw a car coming towards him in the same ruts as he was travelling, and as they approached each other he stopped.

On cross-examination by Mr. Gordon, witness was unable to account for the bumper of the Chevrolet car being found behind the front wheels of the truck, and also how if it had been a head-on collision only one side of the radiator was damaged.

Mr. Carley said that 100 feet before the place where the accident occurred the plaintiff tried to get his car out of the ruts and his wheels appeared to lock.

Gordon Miller, mechanic, told of the damage to the truck, in which one tire was ruined and other parts had to be fixed, taking him ten hours to do the work. The counter claim put in by the defendant amounted to $163.06.

Mr. Thompson, in summing up the case before the jury, said it was unfortunate that there were so many motor accidents, and these necessarily result in Court actions. He asked, "Why didn't Mr. Law stop as he said he saw the truck coming when he was 200 yards away?" He saw there was likely to be an accident, and he says in his own evidence he could have stopped in 75 feet.

Mr. Gordon said from all indications, especially as to the damage done to the radiator and the tire on the truck, the evidence of the plaintiff must be taken, as he said his car was travelling with the left wheels in the rut and damage was done to the right wheel of the truck. The truck was coming up the grade in ruth so heavily loaded that he could not get out of them, which, he claimed, was negligence in itself.

Judge McGlade, in addressing the jury, told them they would have to determine for themselves which driver had a right to be in the ruts or whether either of them had any right to be in the ruts after they first saw each other.

TRENT RIVER NEWS

TRENT RIVER, June 18.—Mrs. J. Hendren, Norwood, is spending two weeks with her daughter, Mrs. T. J. Brown, and family, Browning avenue.

Mrs. McLaughlin arrived from Toronto this week and is occupying her house.

Mr. and Mrs. Jewett and daughters, Toronto, have taken "Restholme" for July.

Mr. and Mrs. L. K. Traphagen, two daughters and son motored from Massillon and are guests for a week or ten days at "Cedar Isle."

Miss Eva Inkster, of the Continuation School staff of Marmora, arrived Thursday for the summer vacation.

Rev. and Mrs. Glover and children spent a couple of days this week at "Restholme" en route for Mr. Glover's new charge, near Brighton.

Mr. and Mrs. Redner and baby, of Rednersville, spent over Sunday at Mrs. Redner's home.

Those who visited on Sunday and Monday with Mrs. Andrew Carnrite were Mr. and Mrs. Tyler, Cleveland, Ohio; Mr. and Mrs. Tyler, Prince Edward, and Mr. and Mrs. Lemay, Cleveland, Ohio.

Mr. and Mrs. aDrwin Carnrite motored from Toronto and spent a week with the former's parents, Mr. and Mrs. Stanley Carnrite.

Rev. Mr. and Mrs. H. Clarke, of Hilton, were visitors Tuesday with Mr. and Mrs. W. C. Inkseter.

Messrs. Howard and Elwyn Dunk, Henry Kroening and Fred. Surrell motored from Chicago and are spending two weeks at "Sunnyside" cottage.

DUNSFORD NEWS.

DUNSFORD, June 18.—Mr. and Mrs. Walter Kennedy and their little daughter Lenora, of Lindsay, spent the week end at their summer home at Kenhill Beach.

Mr. Fred Thurston, who has been spending a few weeks with friends here, has started to motor back to the West.

Mr. and Mrs. George Burgess and family visited Mr. and Mrs. R. A. Richardson on Sunday last.

Mr. Amos Mulligan is engaged with Mr. Martin Thurston at Greenhurst.

Mr. and Mrs. Norman Kennedy and family of Lindsay visited Mr. and Mrs. W. B. Kennedy on Sunday.

Mr. and Mrs. Ted Brien and their daughter Mildred spent Sunday with Mr. and Mrs. Jack Brien.

Mr. and Mrs. William Burgess, of Omemme spent Thursday with Mr. and Mrs. John J. Robertson.

ENNISMORE NEWS.

ENNISMORE, June 18.—Miss Viola Pluard is spending a few holidays with her cousin, Maria.

Mrs. A. Heane and daughter, Anna, of Peterborough, spetn Monday with friends here.

The many friends of Mr. J. K. Galvin are sorry to hear that he is seriously ill in St. Joseph's Hospital, Peterborough.

Mrs. O'Leary, of Peterborough, has returned to her home after spending a few holidays with her daughter, Mrs. F. Scollard.

Miss Olive Cavanagh is spending a few holidays with her parents.

Mrs. William Young attended the graduation exercises of her daughter, Aileen, in Toronto last week.

Many from here attended the wake and funeral of Mrs. Mary Cavanagh of Peterborough on Sunday and Monday.

Messrs. F. Killen and W. Crowley have returned from Coe Hill.

Mrs. Fitzgerald of Douro is spending holidays with Mr. and Mrs. E. Corkery.

Mrs. [illegible] Lynch of Peterborough was out here on Sunday and made arrangements for Ennismore to join with Peterborough in celebrating the Diamond Jubilee on July 2. The following committee was appointed: Messrs. J. Crough, P. Galvin, F. N. Cavanagh, Mrs. D. Cavanagh, Mrs. F. Harrington and Mrs. F. Cavanagh.

In a pound of raw silk it is estimated that there are 750 miles of fiber. The number of silk worms which supply the world is almost incalculable. One American company uses three million cocoons a day.

It Rid the System of Rheumatism

Lasting relief was obtained when the uric acid poisons were cleansed from the system by Dr. Chase's Kidney-Liver Pills.

After all there is nothing like Dr. Chase's Kidney-Liver Pills to get rid of the poisons in the system which cause pains, aches, lumbago, and rheumatism. Dr. Chase's Liniment affords relief from the pain but to get rid of the cause it is necessary to go deeper and regulate the action of kidneys, liver and bowels.

Mrs. Ada Kincade, Drayton, Ont., writes:—

"For years my husband suffered from rheumatism. He tried treatment from many doctors, but received little relief. He also tried several remedies recommended, without avail. Two years ago after he had been unable to move or turn in bed for several weeks, a neighbor came in and recommended Dr. Chase's Kidney-Liver Pills. I went down and purchased a box of these, which seem to have entirely relieved him, for he has never had an attack since. I take great pleasure in recommending these pills to anyone suffering from rheumatism."

Dr. Chase's Kidney-Liver Pills—35 cts. per box, all dealers, or The Dr. A. W. Chase Medicine Company, Limited, Toronto, Canada.

Buy $1,000 for $940 (4-year Plan)

"I Was in Debt"

—"A year ago I was in debt," says a customer; "to-day, I have $500 in the Bank. I decided to put by $10 a week, and I've done it. This time next year I'll have $1,000."

You, too, can do it through our new "Save For $1,000 Plan." It can be made to fit your income. Call and let us explain it.

The Royal Bank of Canada

Peterborough Branch • V. Eastwood, Manager

Now packed in *Aluminum*, the same as years ago.

RED ROSE TEA "is good tea"

RED ROSE ORANGE PEKOE is extra good.

SURE AND SAFE

No Poison ... Absolute Safety ... and No Higher Cost

GASOLINE which levels the steepest hills; lubrication which lengthens the life of the engine—these come to the motorist who buys at Red Indian Pumps.

Marathon Hi-Test Gasoline is the only Gasoline which offers extra mileage at regular price and accomplishes its results without poisonous chemicals. Marathon means more miles per gallon and more miles in safety.

Red Indian Motor Oil is the finest lubricant obtainable. Its use cuts repair bills.

Red Indian Service is conveniently located and ready to serve you. Look for the Red Indian Head---the Signpost of Safety.

RED INDIAN MOTOR OIL — The Ideal HI-TEST Combination — MARATHON GASOLINE

McCOLL BROS. LIMITED
REFINERY AT TORONTO

MARATHON HI-TEST GASOLINE

BLACK AND WHITE.

"There's Rosemary, that's for Remembrance." HAMLET, ACT IV., SC. V.

Whenever I think of the beauty of courtesy and true politeness I invariably see a dark figure standing out against the sky of memory,—a silhouette of ebony, an old negro slave, Father Miller we called him.

Before the civil war this old negro and his wife, with whom he had escaped to Canada, squatted on a bit of ground overlooking Georgian Bay and the town in which we lived. It was near a small farm which my father had bought, in the hope that after the years of itinerary he might have a permanent home of his own.

On Saturday afternoons we children were free to play, and in the summer time what wonderful picnics we had on that farm with its shading trees of beech, and maple! What romps we had over the meadows to the high rocks and the spring at their base! What adventures we had exploring the caves! What fun preparing our supper and roasting potatoes or corn in the hot ashes of our stationary stove!

But, if we loitered too long we would be sure to hear the sound of a voice advancing along the road and down the lane singing the old spiritual "Swing low sweet chariot, coming to carry me home," as only a negro could sing it. At last Father Miller would stand among us, and in his deep, rich voice would say, "Good night, chillums, its time all you honeys was on the road home; your mammy will be waiting for you."

When he said that we knew that we had to go. As we passed him he would stand with uncovered head, bowing low to a group of little children, who would return the courtesy with dignity and childish charm. As we hurried along the hill path that old melody, "Swing low sweet chariot," would float down to us, and we would pause in the gully to listen to the last notes of the song. Then, having gained the hilltop on the other side we would see that dear old figure, black against the skyline, waving farewell as the sun went down.

Years afterwards, when my father's dream was realized and the same beeches and maples that shaded our playground stood guard over our dear cottage home, that old negro and his family formed part of the warp and the woof of our life. He and his family helped to look after our miniature farm. They served us faithfully and courteously; they trusted us and cared for us. They made stronger our faith in humankind, both black and white.

Father Miller was always reverently courteous to older people and he always impressed this upon us. He was the spiritual influence that held together a little group of colored people, who stood for good citizenship. He taught them to love righteousness and the teachings of Jesus Christ. Many a time I went with my father when he administered the Holy Sacrament to the members of the negro congregations and their reverence filled me with awe.

The last time I saw Father Miller he was not well, "I want to say Good-bye, Miss Em," he said.

"Why, where are you going, Father Miller?" I asked.

"Ise gwine to Paradise, Miss Em," he answered.

"Then it will be good-bye forever," I returned. "You will be so close to the throne, I will never see you again."

"No. No, Miss Em, I will be waiting at de door of Paradise till all your family come home, and I will see you, but you won't know me because I will be white. Ise asked de Lawd to make me white."

I then repeated to him William Blake's poem.

My mother bore me on the southern wild,
And I am black, but oh my soul is white,
White as an angel is the English child,
But I am black as if bereaved of light.

My mother taught me underneath a tree,
And sitting down before the heat of day,
She took me on her lap and kissed me,
And pointing to the East began to say.

Look on the rising sun there God does live,
And gives His light and gives His heat away,
And flowers and trees and beasts and men receive,
Comfort in morning joy in the noonday.

For when our souls have learned the heat to bear,
The cloud will vanish we shall hear His voice.
Saying, come out from the grove my love and care,
And round my golden tent like lambs rejoice.

Thus did my mother say and kissed me,
And thus I say to little English boy,
When I from black and he from white cloud free,
Around the tent of God like lambs.

I'll shade him from the heat till he can bear,
To lean in joy upon our Father's knee.
And then I'll stand and stroke his silver hair,
And be like him and he will then love me.

"That's it, Miss Em," he said, "that's it. I'm black, but oh, my soul is white."

The night he went away to the Paradise of his belief he kept repeating as he went down into the gully. "I'm black, but oh, my soul is white." I have no doubt that he found the chariot swinging low to carry him home.

Last year when going up in the elevator at the Christie street hospital a negro stood aside to let us pass out with such an air of courtesy that I turned to thank him. I started when I heard a voice like Father Miller saying, "Good-day, Miss Emma, I'm so glad to see you." It was Father Miller's soldier son still in hospital paying the price, as other brave men have, for serving his country. Again I heard, "Swing low sweet chariot, coming to carry me home," and again I saw a figure with head bent low to let a little child gaM by.

THE CANADIAN HOMEMAKER
A series of weekly articles covering
PLANING . BUILDING . FINANCING
DECORATING . FURNISHING . GARDENING
copyright 1927

AN UNUSUAL PLAN OF UNUSUAL CONVENIENCE

By G. H. MacDonald and H. A. Magoon, Architects.

This desirable five room, square plan home is particularly suitable for the husband and wife who have children, a moderate income, and sound taste.

The front door opens into a vestibule having a coat closet and directly connected with the living room, with its brick mantel and built-in bookcase. For general purposes, however, it is probable that the side door would be more commonly used. This gives admittance to a hall from which the bedroom or den, kitchen, living room, and staircase may be reached. The rear door is of the convenient grade entrance type having steps up to the kitchen and down to the cellar, and would serve its usual purposes. The kitchen is very conveniently arranged, containing dresser, sink, refrigerator, table and rang with hot water boiler and would surely delight the most exacting housewife. Provision is made for a door between kitchen and living room, an item which would save many steps when serving food in the latter.

Upstairs are two large bedrooms each having a good clothes closet. It will be observed that the bathroom and water closet are separate, a convenience which would be well applied to every home.

The walls are of concrete in the basement, while above the ground floor level they are frame, brick veneered to the top of the ground floor windows and stucco above.

The approximate cost of this home, exclusive of lot, would be $6,500.

Readers desiring further information regarding the plans and specifications of this house should communicate with the architects direct. Address Messrs. G. H. MacDonald & H. A. Magoon, Tegler Building, Edmonton, Alberta.

Copyright, 1927, MacLean Building Reports, Ltd.

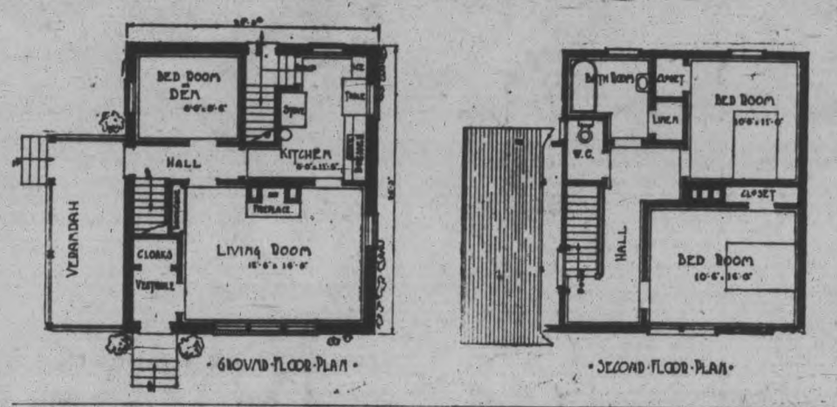

PAIN from Bladder Irritation
Soon eased by Santal Midy
Beware of Imitations. Look for the word "MIDY"
Sold by all druggists

The Examiner

Peterborough's home town chronicle of the world's daily happenings. Dozens of special features that make it a really family journal. The Examiner job department can always be depended on to turn out a distinctly high class job.

GET WHAT YOU WANT THROUGH A WANT AD

Anything to sell—Help wanted, House to rent, Lost or found, Notice, House to sell, etc. Any want that someone else can supply, you get it through our want ad column.. Phone 1600—We will send for your copy.

The Examiner Tells It in Over 8000 Homes

A QUANTITY OF
AMERICAN POSTAGE STAMPS FOR SALE
Apply Examiner Office

THE ATLANTIC CABLE.

The successful laying of the Atlantic telegraph cable was the most important event of the Nineteenth Century. Its achievement was mainly due to the enthusiasm and energy of a resident of Canada, Frederick Newton Gisborne, who was born in England, on March 8, 1824.

In 1845 Mr. Gisborne came to Canada and practised farming for two years in Quebec. Tiring of this, he took up telegraphy. In 1849-1851, he was superintendent of Government lines at Halifax. In 1850, he proposed making telegraph connections between Halifax and Saint John's, Newfoundland.

This this submarine telegraphy was n the air. In 1843, Prof. Morse foreshadowed that a transatlantic cable would be realized in the near future. In exactly fifteen years the dream of the great inventor was to be made a reality, and its realization was due to F. N. Gisborne, but for whom telegraphic connection with Europe might have been delayed for many years.

In 1851, Mr. Gisborne visited Newfoundland and laid before the Legislature a plan for connecting Saint John's and Cape Ray by a telegraph line, with the hope of ultimately having a cable laid across the Gulf of St. Lawrence. His enthusiasm was infectious. The Legislature encouraged him and granted him £500 to enable him to do exploratory work on the proposed line. He returned to Nova Scotia and resigned his government position in order to devote all his time to the Newfoundland project. On his return he explored the route, found it feasible and proceeded to New York to obtain financial assistance. He was successful and returned to the Island to construct the line.

As a step towards the Halifax-St. John's line, in November, 1852, he laid the first submarine cable of any length in America—across the Northumberland Straits, uniting Prince Edward Island and New Brunswick. The greater part of 1853 was spent in construction work; but the New York capitalists suddenly dishonoured his bills and his operations terminated. He was arrested for debt, sacrificed all his personal possessions, but still found himself liable for about $50,000. The Government of Newfoundland assisted in paying the laborers' wages and encouraged Gisborne, who once more proceeded to New York, where he succeeded in interesting Cyrus W. Field. Mr. Field visited Newfoundland, took hold of the project as a step towards a cable between the Island and Ireland.

In 1856 a cable was laid across the Gulf of St. Lawrence. In this way the telegraph was now one thousand miles on its way to England andNew York was connected with St. John's. About this time Mr. Gisborne severed his connection with the enterprise and, although his brain had conceived the idea of a transatlantic cable, he was to have no part in carrying it to a successful conclusion. But the work went on, and, on August 5, 1858, the ends of the cable were successfully landed on the Irish and New foundland coasts.

Others reaped where Gisborne had sown. But he was not without his reward. On a visit to Newfoundland, in 1857, he was presented with a valuable silver statuette, "for the indomitable energy he had displayed in carrying out the first Canadian submarine telegraph"—the initial step in the widespread oceanic telegraphy of to-day. In 1867, the year of Confederation, Joseph Howe spoke of him, in a personal letter to Gisborne, as "the original pioneer and projector of the transatlantic cable."

In 1879, Mr. Gisborne was appointed superintendent of the Canadian Government Telegraphy and Signal Service, which position he held till the time of his death in Ottawa, August 30, 1892.

Best of all Fly Killers—10c and 25c per packet at all Druggists, Grocers and General Stores.

More than one-fourth of the cotton raised in the United States comes from Texas. Sheep raising has increased 50 per cent there in the last ten years.

An old Irish legend of about 944 A. D. gives an account of a vision of a ship or airplane in the sky.

JOIN THE SAFE DRIVERS' CLUB

LEAGUE OF NATIONS ATTITUDE OF MIND IS URGED ON WOMEN

U. S. Congress To Review Immigration Laws Within Short Time.

SOME AMENDMENTS.

Convention of Women Institutes Hears Report of Committee Libraries and Research to Assist in the Development of Desire for Continued Peace.

WOLFVILLE, N.S., June 18, (By Canadian Press).—The "League of Nations attitude of mind," for every Women's Institute member was stressed at the Women's Institutes Convention by Mrs. Ducie, of Dundurn, Sask., the national convener of this new committee, which has been added to W.I. activities.

"Modern science," she said, "has made war almost a matter of contest in destructive machinery—a brutal thing ready to wipe out non-combatants as readily as participants. Women, realizing this, must become conscious of their individual responsibility, more especially as the formation of an enlightened public opinion—a League attitude of mind. Let us bring this responsibility home to them through club work."

The Saskatchewan Homemakers, or Women's Institutes of that province, have been the most active in this work. They were represented at the annual meeting of the Committee of League of Nations in Ottawa, by Mrs. McQueen of that city. They have availed themselves of three courses of study, drafted by Mrs. W. F. Cameron of Davidson, one of their members. Other interested members wrote papers on every phase of the League's work and copies of these supplied to clubs by Miss Abbie de Lury, superintendent of Home makers' Clubs, University of Saskatchewan, Sask.

Many clubs have appointed one of their members to report from month to month on the current work of the League, while others have offered prizes for essays on it, this stimulating research among the younger people. A provincial convener, Mrs. Grace Birkin, Bateland, has been appointed. She suggests that clubs right place in schools, stories of inventors, doctors, explorers, writers, etc., whose services have benefited mankind, rather than stories and pictures, which glorify war. Women trustees might present these suggestions to the teacher when the annual additions to the school library are being made. The Homemakers organization has been a corporate member of the Dominion League of Nations almost since its inception, while many clubs and individuals have taken out membership.

A deputation is to wait upon the Saskatchewan provincial minister of education shortly, urging that the aims and objects of the League of Nations society be incorporated in the course of studies almost every country is doing this.

With the exception of Quebec, which has appointed a convener for this work, Mrs. McQuatt, the W.I.'s, of the other provinces are just beginning their study of it.

Mrs. Ducie urged all provinces to have provincial conveners appointed at once. She suggested that books dealing directly or indirectly with war, its causes and dire results be placed in school and W.I. libraries and she recommended a number. Two books, especially good for the young people, are Story of the League of Nations. How the League of Nations works. Both are published by the League.

Mrs. Ducie stated that the League attitude of mind must start at the mother's knee. The schools will then foster the international spirit. "Let us endeavor then, to hasten the day 'when the parliament of man, the Federation of the World' will be more of a reality and less of a dream," concluded Mrs. Ducie.

Originally every man carried his valuables in a bag tied to his waist. This offered an opportunity for thieves to cut the string and flee, so some seventeenth century genius thought of sewing the bag to the clothing, making a pocket.

JOIN THE SAFE DRIVERS' CLUB

Why Not Be Well?

"For years I was much troubled with bad headaches, nervous dyspepsia and liver trouble. Thanks to 'Fruit-a-tives' I am entirely well."
Mr. Roy A. Bovey, Trenton, Ont.

"Fruit-a-tives" quickly relieves lazy bowel, stomach, kidney or liver conditions. It is a natural remedy, made from intensified fresh fruit juices combined with tonics. 25c and 50c at all druggists.

Fruit-a-tives

STARS MARRY.

LOS ANGELES, June 18.—(Canadian Press.)—Vilma Banky and Rod Laroque, of the movies, will be married here to-morrow. Miss Banky gives her age as 23 and Laroque as 28.

About 80 per cent. of appendicitis cases occur in males.

Canadian Plan Book

Practical Articles on
Planning, Building, Financing, Decorating, Furnishing and Gardening

Illustrating homes that represent the newest ideas and latest treatment in Colonial, English, Spanish and Domestic design—bungalow, cottage and two-storey residences. They cover all types of construction. Designed by Canadian architects from each province.

Ready Now. Order Yours Today.

Special Price 50 cents per Copy.

MacLean Builder's Guide
342 Adelaide St. West, Toronto.

To-day is the Whippet's First Birthday

111,300 BUYERS
in its First 12 Months

The Greatest Success ever attained by a new Car in its First Year—

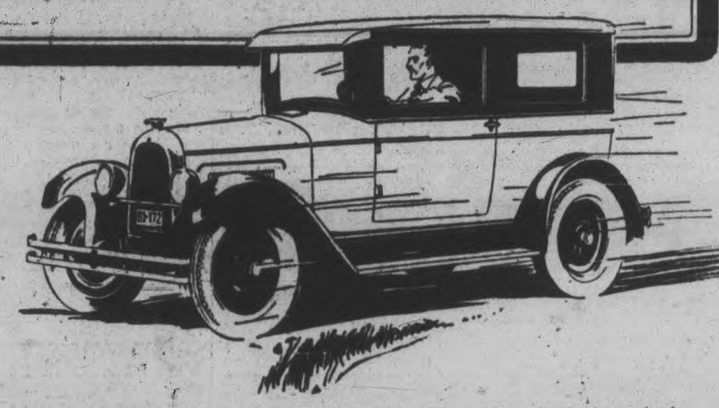

The Whippet has emerged from its try out period with flying colors.
IT IS NOW A PROVEN PROPOSITION

111,300 enthusiastic owners will tell you that the Whippet has lived up to every claim we have made for it.

In hundreds of gruelling tests it has broken world's records in a most impressive way. Below are listed some of the more important ones. They prove the Whippet's economy, performance and stamina beyond any shadow of doubt.

Economy—Cannonball Baker, in a Coast to Coast run, averaged 51.9 miles per gallon. 5,205 drivers in a nation-wide economy test averaged 46.3 miles per gallon. Owners' records indicate that the Whippet saves you from $75.00 to $150.00 yearly in gas, oil, tires and mechanical upkeep.

Power and performance—At Rockingham Speedway the Whippet ran 500 miles in 10 hours, 23 minutes, 14 seconds, bucking a terrific 50 mile gale. The car has smoothness and flexibility never found before in a 4-cylinder car. Acceleration 5 to 30 miles in 13 seconds. Speed 55 miles an hour.

Hill-climbing—A non-stop run to Pike's Peak in one hour and 13 minutes, without boiling.

Stamina—From Death Valley, 284 feet below sea level to the crest of White Mountain, 13,150 feet above sea level . . . . the highest spot ever reached by an automobile on the Pacific Coast.

The Whippet has established new standards of performance above and beyond anything you have learned to expect in a 4-cylinder car.

The Whippet has also established new standards of safety, roominess, comfort, beauty.

4 wheel brakes—The only car in the low priced field with this necessary factor for safety . . . the Whippet will stop in 51 feet from 40 miles an hour.

Low gravity center—5 feet 8 inches high. Built low to the ground for safety, yet with ample road clearance due to its new-type design. No skidding, no slipping, no side-sway when turning a corner.

More room—By actual measurement the Whippet has more leg, head and elbow room than any other light car—due to its unique body and dash construction.

Greater beauty—The smartest looking light car on the road today. With long, low graceful lines resembling the exclusive custom-built cars of this Continent and Europe.

These are the reasons why the Whippet has so quickly become Canada's most popular light car . . . why over 111,300 motorists have bought it in its first year.

The Whippet is a car of exactly the right size, weight and balance. Its 4-wheel brakes and other modern engineering features ensure resale value to a degree unapproached by any other light 4-cylinder car.

Just drive the car . . . that's the only way to judge its remarkable value.

NEW LOW PRICES

Coach	$795
Touring	795
Roadster	885
Coupe	795
Sedan	920
Landau	960

Prices F.O.B. Factory, Toronto. Sales Tax Extra. No Excise Tax. Attractive Credit Terms.

OVERLAND Whippet

J. J. DUFFUS, Limited
Peterboro
DISTRIBUTORS — WILLYS-KNIGHT, WHIPPETS AND FALCON-KNIGHT FINE MOTOR CARS.
CURTIS & HUMPHRIES, Lindsay. HARRY TINNEY, Cavanville

Stationary Engine Operators

If you operate a cement-mixer, a compressor, or any type of stationary-engine driven equipment just install a set of Champions if you want the dependability, the efficiency and economy that makes Champion the better spark plug.

Champion is the better spark plug because of its double-ribbed sillimanite core—its two-piece construction and its special analysis electrodes

Champion X—for Fords 80¢

Champion—Cars other than Fords 90¢

CHAMPION
Spark Plugs
WINDSOR, ONT.
A CANADIAN-MADE PRODUCT

Sold Wholesale and Retail By
J. J. DUFFUS, Ltd.
Peterborough.

Get Your Champion Spark Plugs at
GILLESPIE GARAGE,
378 Aylmer. Phone 950

Champion Spark Plugs
For sale by
J. W. WATSON,
Tire Service
846 George. 'Phone 968

GOT HIS CHANCE.

BOSTON, Mass., June 18.—Twenty-two years ago, F. P. McCarthy left High School and went to work in the Stock Exchange as a messenger. When he came to work the other day he was informed that Phillip W. Wren, head of a brokerage firm, was about to transfer to him a $10,000 seat on the Boston Exchange.

OUR INDIAN WARDS.

While by the terms of Confederation the Federal parliament was given complete control of "Indians and lands reserved for Indians," it may well be contended that the proclamation issued by King George the Third on the 7th day of October, 1763, contains the Magna Charta of the Canadian aborigines. This proclamation, made public shortly after by the Hon. Sir William Johnson, Bart., then described as the Northern District of North America: Colonel of the Six United Nations, their allies and descendants, etc.," among other important matters, related that great frauds and abuses had in the past been committed in the purchasing of lands of the Indians; and, in order "that the Indians may be convinced of our justice and determined resolution to remove all reasonable cause of discontent," it was declared that no private person should in future purchase any lands from the Indians except for His Majesty and at a public meeting or assembly held for the purpose. Many decades have since rolled by but the present day method of acquiring Indian lands differs but slightly from the procedure set forth in this Royal document of 1763.

Contrary to general opinion the Canadian Indians are not decreasing in numbers. A slight increase is noticeable year by year. The Indian population as given in the 1926 Indian census is 104,894. These are located on 1,570 reserves throughout the Dominion, containing an area of almost five million acres. The administration and control rests in the Department of Indian Affairs at Ottawa, and the relationship between the Department and the Indians is that of guardian and ward. The following concise facts and figures indicate the importance of this wardship. Real and personal property is valued at $74,512,629, and the total income of the Indians for the fiscal year 1925-26 was $10,189,696. The capital of the Indian Trust Fund during the same year amounted to $12,418,460, an increase over the previous year of more than a quarter million dollars.

Due to the clearly defined policy of advancement followed by the Department, the Indian of to-day differs but little from his white neighbour. In statute and in the finance there is broad and generous provision to assist in his progress and to protect his interests, but individual liberty is almost untouched. Living conditions are improving by means of suasion and appeals to reason by the local Indian Agents, and tuberculosis and smallpox, those dreaded foes of the Redman, are being successfully combated and contributing causes removed or remedied.

Educational facilities are modern and thorough, though under the control in all cases of the various religious denominations. Throughout the Dominion there are for Indian use exclusively 74 residential educational institutions with an enrolment of 6,327 pupils, and the cost of Indian education for the year 1925-26 was close to two million dollars. Two hundred and fifty-four day schools and 16 combined schools were in operaiton during the year.

In religion the great majority of the Indians to-day are Christians, only 6,000 retaining some form of aboriginal belief. The Christian element is given as 48,671 Roman Catholics, 23,557 Anglicans, 13,930 Methodists: 2,175 Presbyterians and 1,173 Baptists.

Originally fishermen and hunters, the Indians to-day follow varied occupations and in western Canada many have by Departmental instructions and assistance developed into substantial farmers or raisers of live stock. In the three prairie provinces 2,500 are employed in agriculture and 106,007 acres of land are under cultivation. It is estimated that the Indians of these provinces own 26,000 head of cattle.

The Indian population of Ontario is the largest of any of the provinces, being 26,706. British Columbia comes second with 24,316, Quebec third with 13,191, while Manitoba has 11,673, Saskatchewan 10,271 and Alberta, 8,990. Less than 4,000 live in the Maritime provinces.

There is no class of our population more patriotic or more loyal to British institutions than our Indian wards. This is proven by the fact that during the Great War 4,000 saw active service overseas, and many to-day sleep in Flanders fields.

THE MOUNTED POLICE.

No phase of Canadian governmental activities ever captured and held the public imagination like the Royal Canadian Mounted Police. The record of this famous body is renowned throughout the world, and wherever constabulary are established they are modelled largely on the example of the Canadian force.

The Royal Canadian Mounted Police, formerly the Royal North West Mounted Police, is the organization upon which the Dominion Government relies for the execution of Federal legislation. It is also available for assistance to the provinces in the preservation of law and order. When the prairies became part of the Dominion the force was established (1873) to maintain British law in the new area, and under the first Commissioner, Colonel (afterwards Major-General Sir George) French, the force three hundred strong marched, in 1874, from the Red River to the Rocky Mountains. The march has become famous in military history for its 2,000 mile push through unknown territory and among hostile tribes of Indians. From 1876 to 1881 brilliant service was rendered by the Police in controlling the Sioux Indians, who entered the North West Territories after the defeat of General Custer in the United States.

As the buffalo diminished on the prairies the Indian problem increased. The Canadian Pacific Railway was thrust across the plains in the 80's, and the construction brought armies of foreign laborers into the western country. Immigration followed. All the elements of lawlessness and frontier unrest were present. But the police, too, were there, and by strength and efficiency and incorruptible administration order was preserved. It was during these days the men in scarlet really won their spurs.

In the South African war troopers from the Force served with the Canadian contingents, and in the Great War two squadrons were raised for overseas service, one in France and one in Siberia. But the military aspect of the Mounted Police work has largely passed, and to-day there is a great variety to its duties, such as guarding against prairie fires and visiting lonely settlers during the winter, Arctic patrols, prevention of sale and smuggling of narcotics, the administration of the Naturalization Act, the Canada Temperance Act, the Quarantine Act, and all the diverse Federal laws which require police aid. In 1095 the prefix "Royal" was given to the Force after conspicuous work in the Yukon Territory during the gold-rush days.

In 1920 the Police lost its strictly Western character and became a Dominion-wide body. The headquarters, which for many years had been at Regina, Saskatchewan, moved to Ottawa. For nearly forty years the Mounted Police had been prominent in the rapid development of the prairie city of Regina, but to-day with headquarters in the capital its constables travel from the Atlantic to the Pacific and from the international boundary to Ellesmere Island in the Arctic.

From the original force of 300 men the Mounted Police has grown to a strength of over 1,000. When it was formed the training was that of a British cavalry regiment, while to-day it varies from horsemanship to criminal detection and the study of the law.

The Story of the Postman.

Few Canadians realize the dramatic story behind the man in blue who drops the mail at the door or who drives through the storm on His Majesty's business in rural routes. It is the story of a great but friendly monopoly with none of the sinister implications usually associated with that word. Somehow everyone has a friendly feeling towards the postal service, but few are aware of the first-rate brains and energy that have been required to build up the great, speedy postal service of Canada.

At the time of Confederation there were 3,400 post offices in the Dominion, and mails were carried on some 2,278 miles of railway. To-day there are nearly 13,000 post offices in Canada, and 37,000 miles of railway used for the transmission of mails. On July 1, 1867, there were six post offices between the Great Lakes and the Rocky Mountains, whereas there are now more than 3,000 in the same territory.

Just prior to Confederation the prepaid letter rate in Canadian provinces was five cents per half-ounce, and letters delivered by a carrier cost two cents in addition to the postage. The rate on letters from Canada to Great Britain was 12½ cents per half-ounce, and

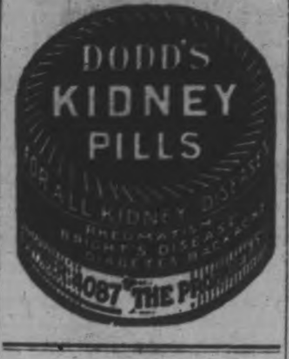

letters for Red River (Manitoba) cost ten cents per half-ounce. All this should be remembered when it is considered that a full ounce can be sent anywhere within Canada or the United States for two cents and within the British Empire to-day for three cents.

Postal revenues in 1867 totalled a million dollars, while last year Canadians paid $37,000,000 for postal services. Fifteen thousand packages were carried in the mails in the year of Confederation, while last year forty million parcels went through the mails, totalling nearly 55,000,000 pounds. Canadians who lived through the Confederation days spent on an average 27 cents each for mail every year, while to-day the average is $4 per head each year.

Rural mail delivery was established in 1908, and to-day there are more than 3,700 delivery routes, and delivery is given through 200,000 boxes on these routes to over a million people. The postal service has expanded to meet the complexities of modern life until to-day one can insure one's parcels with convenience, send fresh eggs or live chicks through the mails, or keep a savings bank account with the nearest postmaster for a banker.

This efficiency has not been achieved without the aid of some of the best brains of the country's public life. There have been twenty-five Postmasters-General since Confederation, and the list includes many distinguished names, such as Campbell, Langevin, O'Connor, Huntingdon, Caron, Mulock, Aylesworth, Lemieux, Beland, Blondin and Murphy.

Not the least of the good offices performed by the Post Office Department has been the extensive education of the public in the right use of postal facilities.

The Post Office Department is always anticipating means of improving and extending the system to the end that the best possible service, consistent with reasonable economy, may be given to the Canadian public. This year of Jubilee finds the Department taking advantage of the very latest developments in transportation by air, and before the year is ended an air mail route will be inaugurated from the Gulf of St. Lawrence that will some day reach to the Pacific.

THE CANADIAN CLUB.

During the preparation for the celebration for the sixtieth anniversary of Confederation, the history of the advancement and development of many Canadian organizations and institutions has been reviewed. As a purely Canadian organization, having as it objects "to foster Canadian patriotism and to stimulate intelligent citizenship, and as a means to that end to encourage the formation of Canadien Clubs and to promote their success," none are more worthy of attention than the Canadian Club movement.

Throughout history it has been found that a crisis in the development of a country always produces strong sentiments which ultimately result in the settlement of the issue. Thus, in 1892, when there was general depression throughout Canada, and the question of annexation was mooted, six young men in Hamilton gathered together to discuss the future of their country, and the possibility of developing a Canadian nationality which, in its turn, would bring a Canadian patriotism into being. This was the birth of the Canadian Club Movement.

The ambitions program which the founders of this movement planned has indeed been fulfilled. They realized that little benefit or influence could result from a single club, so proposed to establish a similar club in every place of importance throughout the Dominion. Not only is this an accomplished fact to-day, but numerous small communities boast a thriving Canadian Club.

The greatest latitude was allowed the clubs in the formation of their organization, and in 1909 the second step in the advancement of the movement was taken—that of forming the Association of Canadian Clubs. An annual conference was held, and delegates from each club met and discussed questions pertaining to the welfare of the individual clubs and to the movement as a whole. This step gave impetus to the movement which continued to strengthen and expand its range until 1914. During the unsettled years of the war no annual conferences were held, but the individual clubs worked feverishly in all patriotic endeavors, and were responsible for the success of many important undertakings.

In 1919 the Association was reorganized and began to function but the movement as a whole was apathetic. The smaller clubs disintegrated and the larger clubs seemed to lose sight of the original reason for their being. However, the depression following the war and the political unrest once again brought forth "a sign of the times"—a re-awakening of Canadian opinion, and with it, a re-vitalization of the Canadian Clubs. At the annual conferences various means were discussed whereby the movement could be brought back to its position of impartial educator of Canadian opinion, and finally a part-time secretary was appointed to keep in touch with the clubs and to secure speakers who had a distinctly Canadian message.

This experiment proved so successful that last year it was felt that the time was ripe for the final step—a step which the founders had foreseen would be necessary—the establishment of a permanent National Office with permanent officials. This step is final in that the future development of the movement will come from the expansion of the National Office. And it was only made possible by the generosity of the larger clubs who have practically financed it during this first year of its existence.

Already, in the eight short months since its inception, the National Office has more than justified its existence, and the promise which it gives for the future is almost inestimable. Apart from the primary work of strengthening the active club, reviving defunct ones and organizing new ones, much has been done towards removing sectional prejudices throughout the Dominion. Whenever possible speakers have been exchanged between the provinces. Westerners have had the problems of the Maritimes presented to them by a citizen of Arcadia, and vice versa. Quebec and Ontario have exchanged speakers, and in all cases a feeling of good-will and understanding is replacing the intolerance which had its birth in ignorance.

Moreover, the celebration of Confederation this year has helped to bring before the people the reason for the existence of such an organization as the Canadian Clubs. The clubs throughout the length and breadth of the land now have a unity of purpose in creating the unity of Canada. The movement will have achieved its destiny as soon as Canadians realize they are Canadians, a fact which is already accepted by the outside world.

SEEKS "CRADLE OF MAN."

SEATTLE, Wash., June 18.—Clothing heavy enough for an Arctic expedition will be worn by Roy Chapman Andrews and two other archaeologists who soon will start into the desert of Gobi in search of the "cradle of man." The nights in the Mongolian desert are below freezing, he said, when buying his equipment here.

The "Schrippenkirche," of Berlin, is a "church of the rolls." Each Sunday morning soup and two rolls are served to the homeless and destitute, along with a sermon.

Two-thirds of the native white population of America prefers beef to any other kind of meat. Pork, lamb and veal are next in order. Five per cent. eat no meat at all.

YARDLEY'S
Old English
LAVENDER SOAP

RUMBLING coaches of 1770—dust-stained weary travellers. How often, then and since, at the journey's end were they refreshed with Yardley's Old English Lavender Soap.

For, through the years, Yardley's has yielded a mellow lather of delightful creaminess—complexions have gathered from Yardley's a clinging fragrance of lovely lavender.

YARDLEY, 8 New Bond St., London, Eng.

CANADA: 358-362 Adelaide St. W., Toronto 2, Ont.
U.S.A.: 15 Madison Square, New York, N.Y.

By Appointment

Box of 3 large cakes $1 at good drug and department stores.

The Luxury Soap of the World

The New Glandular Treatment for Indigestion

Renzyme is a scientific combination of all enzymes and ferments necessary to the digestion of food—A natural and effective digestant.

IT is a common knowledge that by far the greatest number of ailments for which physicians are consulted may be classified as belonging to disorders of the digestive organs. This may be the result of improper diet, overeating, or to disease of the stomach or digestive organs, or may also be secondary to other diseases or illnesses such as nervousness, anaemia, debility, etc. The number of people who suffer from dyspepsia, indigestion, flatulence, regurgitation of food, heartburn, loss of appetite are countless and in fact, at times every person has suffered from some such digestive upset or disorder.

The means of relief offered to the public has up to the present time been merely temporary and unsatisfactory and has in the main consisted in the administration of chemicals and drugs of various forms. In Renzyme there has been discovered the most rational and effective treatment for disordered digestion that has as yet been offered to sufferers of this complaint. The action of various animal and vegetable enzymes and ferments in digestion has long been known to scientists and for years has been utilized commercially in the preparation of various foods. We know that the food is acted upon by these enzymes and broken into simpler compounds so that these may be easily assimilated by the body and used for heat, energy and replacing the worn out tissues.

Renzyme is a scientific combination of all the enzymes and ferments necessary to the digestion of all kinds of foods. It consists of the natural animal and vegetable ferments such as are secreted during digestion by the healthy digestive glands, unadulterated by any chemical or drug. The process of digestion does not vary in different individuals as it is an exact scientific biochemical process. The digestive disturbances enumerated above are largely the result of absence or deficiency of these enzymes. The rational treatment for these disturbances, therefore, is to supply these ferments to the human organism. Renzyme supplies this deficiency and not only does it furnish these lacking ferments but it acts as a hormone stimulating the natural flow of juices in the digestive organs and thus gradually restores these organs to their proper functions.

In recent years the treatment of disease by means of glandular preparations has advanced rapidly. One need only recall the benefits that have followed the discovery of insulin. We believe that in Renzyme there is found a glandular enzyme, which will prove equally as successful in its own field.

It is recommended in all cases of overeating, faulty diet, disordered digestion or where there is a deficiency of the natural juices as is evidenced by symptoms of flatulence, heartburn, sense of fullness after meals, lack of appetite, etc. It will also prove invaluable in restoring and aiding the weakened digestive functions of invalids, convalescents and aged people.

RENZYME

$1.50 a bottle, at all druggists or the Renzyme Laboratories, Toronto 2, Canada

$3,000 IN PRIZES
for Ontario Boys and Girls

50 C.C.M Bicycles
500 Other Prizes

LOWNEY'S
JUBILEE
FLAG CONTEST

Introducing "CREST" CHOCOLATE BAR

CONTEST CLOSES JUNE 30th

5¢

CREST, as you know, is the name given to only the very finest chocolates which Lowney's make.

Now, after 40 years, Lowney's have created a milk chocolate bar worthy of bearing the name "CREST."

"CREST" Milk Chocolate is supremely rich and smooth—with none of that over-sweet after-taste found in ordinary eating chocolate.

No nuts; no fruits; just the choicest milk chocolate that Lowney's have ever made—that's the new "Crest" Bar.

RULES OF LOWNEY'S FLAG CONTEST

Who May Enter

Any Boy or Girl may enter without any charge whatsoever. Entries submitted must be their own work—not bought from an artist or done by an adult.

What To Do

The Union Jack must be done in colours, with crayons, water colours or oils, and a four-line verse glorifying Canada must be added. (The verse may be original or copied. More marks are given for original verses). You may arrange flag in any position—but the whole flag must be shown.

To Obtain Entry Blank

Simply run a sharp knife across the label on a 5c. or 10c. bar of the new CREST Chocolate (right under the words "Made by Walter M. Lowney Co. Limited, Montreal")—turn the label over and work on the white side. You may make as many entries as you like, provided the label on "CREST" Chocolate is used for each drawing and verse.

22 Prizes, Besides 2 Bicycles

That's the whole story and we'll give twenty-two prizes—besides a bicycle for a Boy and a bicycle for a Girl—FREE to those who win in each district where this advertisement appears.

Remember

Neatness and originality count largely in results. Put your name and address on the RED side of the CREST label and mail when completed to

LOWNEY'S CHOCOLATES
Montreal, Que.

Entries Now Open

Entries are open NOW. Go to your Candy Dealer and get a 5c. or 10c. bar of the new CREST CHOCOLATE — the finest eating chocolate in Canada.

Entries close with the last mail posted on June 30th, by your own post office. No letters posted later than June 30th will be considered.

Judging

Judging will be completed as soon as possible and prizes awarded promptly.

Eat Chocolate that's good for you
Eat Lowney's "Crest"

A Bottle of Milk & a Bath"

AVIATOR CHARLES A. LINDBERGH unwittingly furnished the dairy industry with the prize slogan of the age when he uttered his first boyish request after reaching the home of Ambassador Herrick in Paris, thinks A. M. Loomis, Secretary of the American Dairy Federation.

"A bottle of milk and a bath"—what a sensible request! And every newspaper in America reported it.

Refusing all stimulants and other luxuriant preparations made with the best of intentions for his health and comfort upon the completion of his epochal flight, Colonel Lindbergh asked for that which, according to Mr. Loomis, is the best stimulant nature ever provided for the individuals of the human race—"a bottle of milk and a bath."

"This is the finest tribute to the product of the American cow which has ever been paid" says the Dairy Federation Secretary. "It is no less a tribute to the character and to the physical and moral sense of the aviator."

Here Mr. Loomis puts a question to the industry. How can this slogan be used to be of the greatest value? In appraising its value to the dairy industry he says, "This slogan which the world's greatest flying champion has presented to the dairy industry is worth more to the industry than the prize money and the fame that he has won, is worth to himself. It is estimated that his victory over distance, the elements, and hitherto insurmountable obstacles is worth one million dollars in earning capacity. This may well be. He earned it fairly and well. But the value of the slogan he has given us, 'A bottle of milk and a bath,' is worth uncounted millions to the dairy industry.

The above story should interest every home in Peterborough.

PETERBOROUGH MILK PRODUCTS, LTD.

PHONE 1900 PETERBOROUGH, ONT.

ST. JOHN'S CENTENARY

A Memorial Service for those who had lived and served in the past in St. John's church, was held last evening in connection with the Centenary celebrations now being held. The People's Chimes rang out prior to the commencement, and an impressive service, in keeping with the memorial spirit, was offered up. There was a large attendance of parishioners and members of other congregations in the city. Members of the City Council were also present.

Rev. Dr. R. C. Blagrave was in charge of the service, and the vested choir was present, with F. G. Mann at the organ. An eloquent sermon was preached by Rev. Canon F. J. Sawers, M.A., rector of St. Matthews' church, Toronto. Rev. G. J. Bousfield sang Evensong, Rev. J. W. Gordon, pastor of St. Andrew's church, and president of the Ministerial Association, read the first Lesson, and Rev. Dr. T. J. Boyle, of Cobourg, read the second Lesson. The service was closed by Rev. T. J. O'Connor-Fenton, of Norwood. Other clergymen present in the chancel were Rev. J. D. Paterson of All Saints' church, Rev. R. T. Dwelly of Young's Point, Rev. Rural Dean C. A. G. Spence of Apsley, and Rev. G. S. Schovell, of Agincourt.

Rev. Dr. Blagrave, announcing the presence here on Sunday of the Rt. Rev C. A. Seager, Lord Bishop of Ontario, to preach at both services, also alluded to the flowers on the altar last evening, placed there in memory of the late Mrs. Dean and the late Mr. and Mrs. Layfield.

Dr. Blagrave read letters of congratulation on the completion of one hundred years of service at St. John's church, received from the Session of St. Andrew's church and the Board of George Street church, and announced the holding of a short service at the church on Monday afternoon at five o'clock, to which all the clergy of the city are invited, as well as the lay members of city congregations.

Taking his text from the fourth Epistle of St. Paul to the Ephesians, the 11th verse, "And He gave some apostles and some prophets and some evangelists and some pastors and teachers for the perfecting of the saints for the work of the ministry for the edification of the Body of Christ," Rev. Canon Sawers spoke of what the church of God stands for; firstly, for fellowship.

"We do not come into the world as individuals," said the reverend preacher, "but as members of a family. We should think of ourselves as members of a living organism and when one member suffers, the other members suffer. When one member is glorified, all the other members are glorified also. Tertullian said of the early Christians: "See how these Christians love one another" Could that be said of modern Christians, except ofttimes in the spirit of mockery?"

Secondly, the church stands for service. "It is not a selfish ownership of a great stewardship. The church looks upon her ministry not as a goblet to be drained, but as a measure to be filled. We should say, "Not what I can get, but what I can give."

"Again, the church stands for the edifying of the body of Christ. St. Paul had this thought of the church when he regarded every member as a living stone to be built up into a great structure, whose completion will be in God's good time and shall stand as a witness to His work before the world.

"In our service here to-night, we are thinking of those who have gone before us and are waiting in the great Church Expectant in Paradise, those who fought the good fight, who kept faith, and who finished their course. There are many memorials in this old church to those who have left us, but there are memorials in our hearts also to the thousands unknown who served here in the past and are now in the presence of God.

"When I think of St. John's church, I think of the words: "O worship the Lord in the beauty of holiness." The worship at this church has always been of such a dignified and beautiful nature. I know that the worship of the Creator can be carried on just as truly and well in the barest meeting house as in the grandest cathedral of our land, but still we must not forget that beautiful surroundings often held the mind to look up to God.

"And also in St. John's there has never been the spirit that is content to think only of "me and mine." The fact that the People's Chimes for this church had sixteen hundred subscribers is a proof of the good fellowship that exists between it and other members of the community. The outlook of its congregation has been something in the spirit of John Wesley's utterance, when he said: "The world is my parish.' It is not compromise for the sake of unity, but comprehension for the sake of truth. In things that are essential there is to be unity, in things non-essential there is to be liberty, but in all things there is to be charity, and that, I believe, has been the moving spirit in this congregation.

"Those who stand outside and criticize the church should come inside and seek to remedy the defects that they seem to see so easily."

Rev. Canon Sawers closed with a reference to the time when another diocese might be created in this section of the province, and to the hope that the old mother church of St. John's might be the cathedral church of that diocese. "We look back to the glorious associations of the past here, we glory in the vital faith of the present and look forward to the future with its expectation of freedom."

RE-OPEN PACT.

Question of Size of Cruisers To Be Discussed at Conference.

GENEVA, June 18. — (Canadian Press). — An indication that Britain may seek to re-open the question of the size of cruisers was seen in some quarters in a declaration made by Right Hon. W. C. Bridgeman, First Lord of Admiralty, on his arrival today to attend the three-power naval conference with United States.

KIWANIS SURVEY INDICATES HALF MOTORISTS STOP DEAD AT THROUGH INTERSECTIONS

Only 159 Out of 980 Failed To Pay Some Attention.

POLICE EXPLAIN.

No Officers On Duty When the Traffic Survey Was Made.

(By a Member of the Safety Committee.)

Nine hundred and eighty cars approached stop signs in this city during the half-hour between 5.30 and 6 o'clock last Friday afternoon: 509 of them came to a complete stop, 312 of them slowed down, and 159 disobeyed the stop signs.

The details follow:

	Stop	Slow	Disobey
Aylmer-Charlotte	29	19	13
Aylmer-Simcoe	28	21	4
Aylmer-Hunter	42	36	20
Aylmer-McDonnel	26	11	12
Water-Simcoe	15	7	4
Water-Hunter	40	45	14
Water-Brock	7	3	2
Water-Murray	6	3	4
Water-McDonnel	8	9	1
George-Romaine	1	2	2
George-Dalhousie—	Closed to traffic.		
George-Sherbrooke	5	1	3
George-Charlotte	56	32	16
George-Simcoe	32	25	6
George-Hunter	71	18	9
George-Brock	19	3	1
George-Murray	11	2	4
George-McDonnel	20	17	1
George-London	—	—	—
George-Dublin	8	7	5
George-Edinburgh	1	0	0
George-Antrim	21	15	13
George-Smith	9	6	10
Charlotte-Stewart	8	5	—
Charlotte-Rubidge	17	9	6
Charlotte-Reid	14	11	1
Charlotte-Downie	12	15	5
Charlotte-Park	—	—	—
Charlotte-Pearl	3	—	—
	509	312	159
Total			980

This check-up of motor car drivers made this week by members of the Kiwanis Club gives an accurate survey of the actual behaviour of car drivers at all stop street intersections.

The figures are interesting in two ways. It is a matter of pride that over 50 per cent. of all drivers not only obeyed the spirit of the law, but the very letter of the law. On many corners a driver might reasonably feel that to slow down and change into low gear would be sufficient, and doubtless most police magistrates would agree, but we have evidence of the loyal observance of a civic by-law which indicates very clearly that the majority of drivers appreciate and obey the new law.

The second observation must take notice of the 159 drivers who disregarded the law. The analysis of the figures does not show that the distant and quiet corners were the places where caution was not required. The corners where most offenders were noticed were on Aylmer at Hunter and Charlotte, on Water Street at Hunter, and at George and Charlotte, all busy corners. A suspicion arises that the offenders are few in number but consistent in their disobedience to the law. Hunter Street is the place of most offences, and at the three intersections, Aylmer, George, and Water Streets, there were 43 records of absolute disregard — in all probability this is accounted for by cars going through disregarding all signs and being checked up at each of the three points.

It should be kept in mind that one accident is enough to kill. The vast majority of cars and drivers are never involved in any accident, but the one foolish driver and the one car unfit for the road may do untold harm. Therefore, let the authorities curb the activities of those who consider themselves above the laws of the city and let no car be on a public thoroughfare unless it is in such condition as to be under the perfect control of the driver.

Police Comment.

In commenting on the figures, an officer of the Police Department called attention to the fact that no officers were on duty at any of the corners during the check-up. He said that a force consisting of thirteen men divided into three shifts could not possibly bring all offenders to task in a short space of time. However, the law is being enforced. When an officer notices an act of disobedience of the law, the number is taken, the case reported, and a fine results. A number of convictions have already been secured, and eventually all motorists who disregard the law will have to face the magistrate.

If motorists heed this warning the Kiwanis Club will have done a double service: First in the interests of safety secondly to the motorists themselves in enabling them to avoid the payment of a fine.

WOMEN'S COUNCIL HOLDS MEETING

The last regular monthly meeting until September of the Local Council of Women was held on Thursday afternoon in the green room of the Y.W.C.A., the president, Mrs. H. C. Edwards, in the chair.

Reports were given by Mrs. J. Wearing and Mrs. N. D. Seaton, and Mrs. A. Stevenson reported for the Pageant Committee. Mrs. A. Mowat gave the report of Mrs. Ray for those engaged on work for the sewing committee. Discussion took place regarding the pageant, and the choice of a convenor to take charge of costumes was left to the committee. Different ladies volunteered to act as chaperones for the practices.

BIG STEP FORWARD IN NEW ESSEX SUPER-SIX CARS

New Models Received By Brewer Motor Sales, Local Distributors — Many Wonderful Imjrovemetns Creating New Sales.

New Essex Super-Six cars—larger, finer and more powerful—are announced by the Hudson Motor Car Co. The first of the new cars have arrived in the city, and are on display at Brewer Motor Sales, Hudson-Essex distributor.

This unexpected announcement embodies one of the dramatic automobile stories of the year. Since Essex was introduced the first of the year, the demand for the car has been continuously ahead of the number which could be manufactured, notwithstanding the largest schedule of cars in Essex history. Most companies would have been content with such remarkable business, but the Hudson-Essex organization decided both to improve the Essex still further and to enlarge the production facilities.

To accomplish this Essex manufacturing was suspended while there were actually thousands of buyers waiting for cars—a drastic action which gave full right-of-way to the improved models. These are now being shipped at the highest rate by far in Hudson-Essex history.

"The improvements in the new Essex" said Mr. Brewer, "affect both its performing ability and its appearance. The motor is improved in detail and enlarged in displacement. This is accomplished by adding one-quarter inch to the stroke the new dimensions being 2 11-16 by 4½ inches. The crankshaft is larger and heavier, the connecting rods redesigned, and the bearings enlarged to care for the aditional power loads.

"Experimental runs in the new Essex have shown it capable both of higher speed and of improved performance throughout its entire range. Maximum speed is now well above a mile-a-minute, while the company continues its assurance that the car may be safely driven at 50 miles an hour all day long.

"When it is considered that this performance is offered in a car the Canadian list price of which begins at $845, the remarkable advances in recent automobile design are given an outstanding example. Even at its best performance, the motor operates smoothly and without apparent effort.

Wonderful Improvements.

"The Essex motor retains its essential high-grade items: Aluminum pistons, all connecting rods balanced, a crank-shaft built under Hudson Super-Six principles, roller tappets, front end drive by an adjustable silent chain highly developed splash lubrication, etc.

"Essex bodies are more attractive throughout. The rear quarters of all enclosed cars—the coupe, the coach and the sedan—are rounded in pleasing curves. All these cars, too, are painted in handsome duo-tones. The wheels are an inch smaller, setting the whole car closer to the ground. Large sized tires give the whole half of the car a remarkably trim and rugged appearance.

"Upholstery is in fabrics of richer design and material than ever before used in Essex cars—resulting in a handsome and attractive interior. All enclosed cars have dome light, door pocket, rear vision mirror, window curtains, transmission anti-theft lock, and all instruments grouped under glass and indirectly lighted.

"An interesting advancement has been made in the seating arrangement of the coach. The right front seat is mounted on a mechanism which allows it to slide forward far enough so that passengers in the rear seat may leave or enter the car without disturbing the front seat rider. The action of this new device is entirely simple and positive, and adds decidedly to the convenience of the coach-type enclosed car.

Remarkable Low Prices Maintained.

List prices of new cars and current color combinations are: Essex speedabout—2-passenger—$845, entire body and hood in Sahara Sand; moulding and wheels Emerald; striping black, edged with red.

Essex coach and coupe—each $885; finished in two tones of gray. Moulding in black, with green centre and edged with straw color. Essex coupe trimmed with leather $20 extra.

Essex sedan—5-passenger — $1010; fixnished in two tones of gray. Moulding a deep green edged with white.

Essex phaeton—4-passenger—$1010; entire body in gray; moulding in green, with black stripe in centre, edged with cream color.

BREWER MOTOR SALES,
Distributors.
1d-143-1675 131 Brock Street

Mention of the school playgrounds was made by the president, but it was decided that no action should be taken in this regard.

Mrs. A. Mowat, seconded by Mrs. A. Stevenson, moved a resolution that the public be reminded that the curfew law is still in force and that the ladies might see what the authorities would do about ringing a bell, thus reminding parents of their responsibility.

Nominations for the Dominion National Council were considered, and it was moved that all the old officers be sponsored by this Council.

Mrs. Edwards mentioned various matters that came up for consideration, at the last meeing of the National Executive.

BRAKES TESTED BY KIWANIANS

94 Cars Inspected By Safety Committee Yesterday.

19 HEADLIGHTS.

The Kiwanis Safety Committee tested the brakes on ninety-four cars on Friday afternoon, the last day of testing. Seventeen of them were pronounced to be O.K., and adjustments were recommended in the others.

The list of owners follows:

John Marshall,	J. A. Dunford,
Ed. Dawson,	S. J. Black,
G. N. Cowan,	E. Dawson,
W. Geo. Benton,	R. H. Rankin,
J. A. Goodwin,	H. R. Davis,
A. Gray,	Robt. Armstrong,
G. Sloan,	Arthur Simpson,
FrancesAckerman,	J. S. Sandy
W. E. Hewitt,	R. W. Gardner,
S. Toplis,	T. A. Lang,
Gordon Denike,	F. M. DelaFosse,
P. S. Dallin,	A. Brown,
F Biddle,	A. Neal,
N. Fine,	J. D. Lundy,
M. R. Rannie,	T. B. Griffin,
J. F. Mackenzie	A. T. Fontaine,
H. Borland,	W. B. Miller,
W. Crane,	H. Baptie
H B. Matthews,	C. Hawkes,
M. C. Goodwin	H. Jackson
A. B. Byers,	B. R. Weese,
P. Naish	Al. Heckman,
H. Ristow,	M. Perrin,
W. M. Lang,	T. Perks,
H. Lamb,	H. Zacks,
J. J. Mortimer,	Chas. Cook,
V. L. Carr,	W. B. Forsyth,
W. Armstrong,	J. Johnston
Miss Pringle,	C. Morrison,
C. Ackerman,	W. E. Pethick,
H. C. Lord	G. E. Patterson,
H. Penrose,	G. Foster,
Mrs. E. Eldridge,	F. Strague,
R. Conlan,	C. Thompson,
S. Field,	C. P. Hall,
D. W. Clark,	H. J. Tudhope,
G. P. Powell,	H. McLarnon,
Margaret Sherin	T. H. Adams,
J. Kinsbury,	Crane Rheinhart
Chas. Pisher	H Bradburn,
D. K. Anderson,	B. C. Robinson,
H. W. Hamblin,	E. Woodcock,
J. A. Capell,	R. M. Glover,
R. R. Best,	J. White,
F. Evans,	J. McCann,
Mary Comstock	W. B. Miller.
A. E. White,	

The headlights were tested and adjusted on the following cars on Friday evening:

O. A. Casson,	R. J. Kidd,
J. B. Fowler,	F. Kelly
J. A. Goodwin	P. G. Wallace,
W. T. Cresswell,	R. Fowler,
W. E. Perdue,	F. Eakins,
J. H. Brown,	G. C. Connell,
W. Firth	D. W. Haddon,
Thomas Eakins,	H. J. Boyle,
H. Kelsey,	W. J. Gleason
J. Dean.	

TEN THOUSAND ATTEND FUNERAL

Crowds Go To Funeral of Deceased Archbishop of Mexico.

MEXICO CITY, June 8. — (Canadian Press). — Montery despatches state that more than 10,000 persons attended the funeral there yesterday of Archbishop Herrera Y. Pina, marching behind the casket which was borne through the streets of the city by several Catholic Priests to El Carmen Cemetery. Archbishop died from intestinal disorder.

CORNS

Lift Off—No Pain!

Doesn't hurt one bit! Drop a little "Freezone" on an aching corn, instantly that corn stops hurting, then shortly you lift it right off with fingers.

Your druggist sells a tiny bottle of "Freezone" for a few cents, sufficient to remove every hard corn, soft corn, or corn between the toes, and the foot calluses, without soreness.

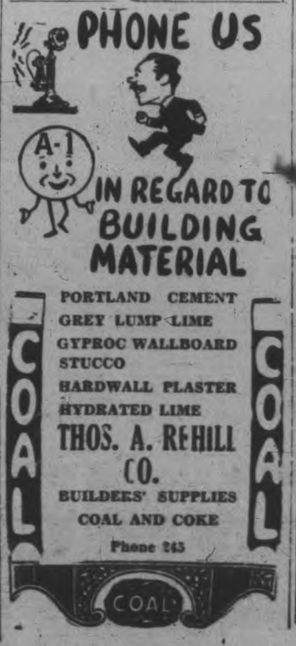

More Canadian-Built Chryslers delivered in One Month of 1927 than in the Entire Year of 1924

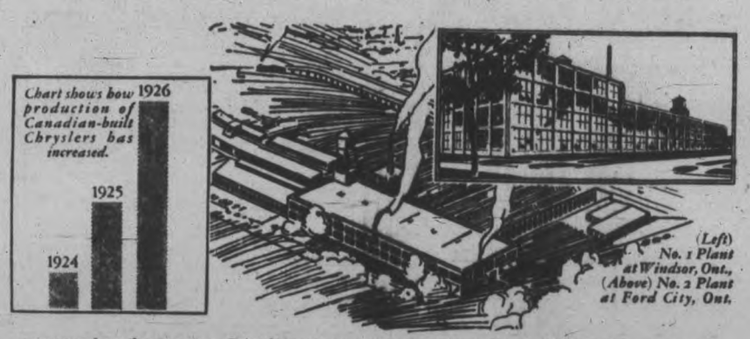

(Left) No. 1 Plant at Windsor, Ont., (Above) No. 2 Plant at Ford City, Ont.

IN THE last three years, Canadians have shown such an eagerness for Chrysler ownership that Chrysler growth is registered in a sharply ascending line, while older concerns of large production have steadily given way.

Every year has witnessed an important increase in the volume of Chrysler production—176 per cent increase in 1925; 93 per cent increase in 1926. *In March, 1927, there were actually more Chryslers produced in Canada than during the entire year of 1924 when Chrysler upset all precedents.*

This increase is so tremendous and so impressive—so clearly an expression of public choice—so directly due to the discernment of the average Canadian on finer appearance, performance and value —that there is no need to draw a moral.

In order to meet Canadian requirements even more exactly and to keep pace with this constantly increasing demand, the Chrysler Corporation of Canada took over in January, 1927, an additional plant—securing 300% increased facilities and realizing the long cherished dream of having Chryslers built largely of Canadian materials in Canadian factories by Canadian workers.

It is Chrysler's determination to continue deserving this wide-spread confidence —to apply so rigidly the Chrysler principle of Standardized Quality that each succeeding year will find Chryslers still higher and higher in the esteem of the Canadian public.

Chrysler "50" SIX BODY STYLES	Chrysler "60" SIX BODY STYLES	Chrysler "70" NINE BODY STYLES	Chrysler Imperial "80" ELEVEN BODY STYLES
$1095 to $1290	$1329 to $1820	$2095 to $2845	...15 to $...

All prices for delivery in Peterborough, including all taxes and extra equipment.

CHRYSLER

GILLESPIE GARAGE

'PHONE 950. 378 AYLMER ST., PETERBORO

DEALERS— W. S. Wiggins, Campbellford. Nelson Wellman, Norwood.

THE CANADIAN-BUILT CHRYSLER FOR CANADIANS

Peterboro's Celebration

— OF —

THE DIAMOND JUBILLEE OF CONFEDERATION

Will be one of the finest efforts of our citizens for the celebration of any event, at any time, in our civic history.

THE CELEBRATION WILL COVER THREE DAYS

Friday,
July 1st
Saturday,
July 2nd
Sunday,
July 3rd

There will be Pleasure and Amusement on Friday and Saturday that everyone can participate in, and the ceremonies on Sunday will be of a sacred nature of Thanksgiving for all the blessings bestowed on us as a nation, as a municipality, and as individuals covering the Jubilee period. The proceedings of the whole three days to be carried on with a dignity befitting the occasion.

HIGHLIGHTS OF THE CELEBRATION

9.30—FORMAL OPENING, FRIDAY, JULY 1ST, MORNING. Mayor Holloway, City Council, Clergy, Jubilee Committees and Citizens generally on Market Square.

10.00—WATER SPORTS on Otonabee River, from C.P.R. Bridge to Little Lake. A very unique programme, many of the items of which have never been presented in this district before. All the Water Sports are free to every one, and should be a fitting start to a wonderful day's programme.

1.30—GRAND HISTORICAL PARADE in which thousands will participate. Nine Bands, Dozens of Historical and Comedy Floats, Military Units of the City and District School Children, Cowboys and Cowgirls, Indians—in fact, every type of historically descriptive creation to make the parade emblematic of the occasion. The Parade will proceed to the Exhibition Grounds, where a fine programme will be run off including a number of High Class Vaudeville Acts, Band Concerts by the Parade Bands, and Airplane Stunt Flight by Capt. Ayres, and other events.

IN THE EVENING the Jubilee Choir of 300 Voices and Bands will present a wonderful programme for Community Singing, to be followed by the HISTORICAL PAGEANT under the leadership of Mr. and Mrs. Mitchell of Toronto. The Pageant shares with the Parade the honors of the day, in which hundreds will take part. This is Peterborough's first attempt at an Historical Pageant and will be a wonderful sight. The Evening will close with a Musical Tattoo by all the Band, and a Grand Display of Fireworks.

SATURDAY AFTERNNON, JULY 2ND—There will be a fine bill of Horse Racing and Vaudeville, under the direction of the Peterborough Turf Club, for the Committee, with the following Speed Events:

2.14 CLASS Purse $300.00 . 2.20 CLASS, Purse $300.00. 2.30 CLASS, Purse $300.00

SATURDAY EVENING—The Programme of the previous evening will be repeated.

SUNDAY, 2 O'CLOCK—Unveiling of Civic Memorial Gates in honor and memory of the late Charlotte Nicholls, at Nicholls Oval.

2.30—Thanksgiving Service, as suggested by the Dominion Committee.

3.00—Special Children's Service at Victoria Park.

8.15 Sunday—Sacred Concert, led by Jubilee Chorus of 300 Voices, 57th Rangers' Band, and Salvation Army Band.

Thousand of visitors expected and preparations have been made for their care and comfort.

Celebrate in Peterboro

GOD SAVE THE KING

Young Men's SUITS

Demonstration Sale Price

$10.90

These garments are extra special values, the regular prices being $25.00 to $37.50. They are mostly single-breasted sport models. The shades are light for summer; also a few dark tweeds and worsteds. Sizes 35 to 40. Come early To-night.

Special Values 6.30 to 9.30 Tonight

Canadian Department-Stores Limited

SUCCESSORS TO THE CRESSMAN CO., LTD. — STORE NO. 15

Demonstration Sale

22 STORES

Money-Saving Opportunities in the Bargain Annex

Men's and Young Men's SUITS

Demonstration Sale Price

$14.00

You will find a Suit that will interest you, we are sure, in this group. Light tweeds and blue serges. Single-breasted, two-button coat, notch lapels. This is an extra special value. Sizes 35 to 40 only.

Pure Thread Silk Hose

"SUBSTANDARDS" OF OUR REGULAR $1.50 HOSE

75c Pair

Fine range of all the leading shades of this season. All sizes in each color. Buy them in two or three pairs of the same shade. It will pay you.

DEMONSTRATION SALE
MAIN FLOOR, FIRST CIRCLE
TONIGHT AND UNTIL SOLD OUT

Unbleached Sheeting

76 INCHES WIDE

Demonstration Sale Price

45c Yard

Here you will find a quality Sheeting that will bleach very quickly, extra wide and specially priced. This is not a second—all first quality.

MAIN FLOOR, SHEETING, DEPT.
TONIGHT AND MONDAY

Pure Thread Silk Hose

SILK TO THE HEM

Demonstration Sale Price

69c Pair

Another splendid quality of All Pure Silk Hosiery with the high shaped slipper heel. All sizes and all shades, including white.

MAIN FLOOR, FIRST CIRCLE
TONIGHT AND MONDAY

Silk and Cotton Dress Crepes

200 YARDS ONLY

79c Yard

Pretty Fancy Printed Cotton and Silk Dress Crepes in all this season's newest patterns and colors.

12/4 SIZE

Flannelette Blankets

90 PAIRS ONLY

Demonstration Sale Price

$1.98 Pair

Buy for future use. These are slightly imperfect. White with pink or blue borders. Full double-bed size. Lowest price of the year.

Window Shades

Demonstration Sale Price

69c Each

Special purchase of about 100 Cream Window Shades, mounted on very strong rollers. Size about 37" x 72". A real good Shade at this low price.

BARGAIN ANNEX

300 YARDS ONLY

Natural Silk Pongee

Demonstration Sale Price

39c Yard

33-inch Silk Pongee, free from dust and splendid quality.

Cross Bar Marquisette

36 INCHES WIDE

Demonstration Sale Price

19c Yard

Excellent quality of Cross-bar Marquisette. Very neat pattern for bedroom curtains. Comes in white and cream.

BARGAIN ANNEX
TONIGHT AND MONDAY
VERY SPECIAL

500 YARDS

White Sheeting

Demonstration Sale Price

39c Yard

Fully bleached and full 70 inches wide. A good strong quality that will give every satisfaction for every-day use.

BARGAIN ANNEX ONLY
TONIGHT AND MONDAY

27 AND 34-INCH

White Flannelette

6.30 TO 9.30—TONIGHT

15c and 19c

Repeating the Hour Sale of Flannelette of this morning, and tonight for three hours we offer this splendid quality All-White Flannelette at the same price. Limit of ten yards to each customer.

BARGAIN ANNEX ONLY
SPECIAL TONIGHT
ONLY

Children's Khaki Hiking Suit

Demonstration Sale Price

95c Each

New shipment of these popular Hiking Suits in khaki. Button-on Bloomer. Sizes 4 to 6 years. Regular $1.79.

BARGAIN ANNEX

White Bedspreads

SIZE 63 x 90—SPECIAL

Demonstration Sale Price

$1.39 Each

SIZE 72 x 90—SPECIAL

Demonstration Sale Price

$1.59 Each

You all know this popular White Krinklette Bedspread. The only Spread you do not have to iron. This is the lowest price of the year.

COMING COMET IS TAIL-LESS

Pons-Winnecke's Discovery Will Be Useful as Measure For Astronomers.

LONDON, Eng., June 18. Canadian Press. — On June 27 another comet will temporarily "swim into our ken." Pons-Winnecke's comet will on that date make a record close approach to the earth, rubbing shoulders with us, in terms of the celestial universe, at a distance of 3,500,000 miles. While the visit of this wanderer of the heavens will probably lack any sensational element for the layman—it is not likely it will be visible to the naked eye—it may be of great scientific importance by helping in the astronomer's herculean task of measuring the distance of the earth from the sun.

Recent observations have shown that this comet possesses an almost point-like condensation of brightness. Dr. R. L. Waterfield points out that if the central condensation of light remains point like when the comet is nearest to us it will serve a very useful purpose.

"The distance of the sun is determined by measuring the distances of the nearest planets when they are very close to us," writes Dr. Waterfield in the News. "Both Mars and Venus have in the past been employed in this way; and in recent years the minute planet Eros which comes much nearer to us than any body except the moon, has given us the most accurate of all determinations as to the sun's distance.

"Now, it has been suggested that if only the comet retains in its centre a definite point of light, by means of which its position could be accurately determined from day to day, there would be an unparalleled opportunity for measuring the distance of the sun—for the comet will come a great deal nearer even than Eros. And this is of great importance for the sun's distance is the most fundamental measurement in astronomy. It is the line with which we make all our soundings of the universe."

One eventuality may frustrate the hopes of the astronomers, leaving the gauging of the sun's distance still dependent upon the diminutive Eros. Pons-Winnecke's comet may possibly fade out altogether before June 27th. In 1913 the comet Westphal played this trick upon terrestial scientists, after its advent had been widely heralded. In a single night it suddenly sank to the border line of visibility in the largest telescope.

One reason why Pons-Winnecke will not interest the lay public is that it possesses no tail. No matter how useful a comet may be in the matter of charting the heavens, it must possess a tail to win popular applause.

Heave to!

In the locker of every well-appointed dinghy there's a corner reserved for Planters. When appetite begins to stir, there's nothing quite so good as these big, delicious, golden-brown peanuts.

Planters SALTED PEANUTS "THE NICKEL LUNCH"

HIAWATHA NEWS

HIAWATHA, June 18.—Mr. John Coward has just finished erecting a new addition to his house. The contract was let to Mr. Norman Gainor of Keene, who with Robert Nelson and John Drummond had it completed on Thursday of last week.

The former kitchen was removed and in the new part it is enlarged. Three new rooms are in the addition which includes an up-to-date bathroom.

The building is of frame construction and finished inside with Gyproc, a wallboard prepared from lime and covered over with a coat of tough paper.

When using some old boards, Mr. Coward found an ancient piece of hardware. It makes a valuable addition to his already large collection of Indian skining knives and peace pipes and arrow heads.

He found a little shingle nail which he calculates is over a hundred years old as it was from a roof board of his great grandparents' home on Kent's Creek a little north of Mr. Coward's home.

The nail is over an inch in length and has a battered head. It is well preserved being securely fastened in a pine board.

Mr. Egerton Loukes has recently finished putting in a cedar hedge on his lawn. It makes a great improvement to his home.

He also has put in place sixty yards of new fence, along the front of his lot. It is made of long cedar poles with the bark removed.

LAKEFIELD PERSONALS.

LAKEFIELD June 18. — Mrs. Bates of Niagara Falls, is visiting Mr. and Mrs. H. J. Sutton.

Lt.-Colonel Birdsall of Rice Lake, was in the village on Wednesday.

Rev. C. A. G. Spence of Apsley was in the village on Wednesday.

Mrs. William Yelland of Peterboro was in the village on Wednesday.

Mr. and Mrs. H. G. FitzGerald spent Sunday at their cottage at Sandy Point.

Mrs. Lambe and daughter of Toronto, are guests of Mrs. L. H. Grahame at "Uplands."

Mr. W. G Ogilvie motored to the village on Saturday, returning to Port Carling on Sunday and taking his wife and children, who have been visiting Mr and Miss Ogilvie, with him.

A FAMILY MEDICINE.

A Welland Lady Tells of the Value of Dr. Williams' Pink Pills in Her Home.

"I have many reasons for praising Dr. Williams' Pink Pills," says Mrs. George L. Swick, R.R. No. 2, Welland, Ont. "My first experience with this medicine was in my girlhood; when, following an attack of scarlet fever, I was left in a badly run down condition, and the pills restored me to good heath. Later in my married life I had a severe attack of rheumatism. The pain in my right arm and shoulder was so bad that I could not dress myself without help. Again I resorted to Dr. Williams' Pink Pills, and again they proved a blessing to me, as soon the rheumatic pains and stiffness diappeared and there has been no return of the trouble. Dr. Williams' Pink Pills have also been of great benefit to my children. One of my boys was threatened with St. Vitus dance. His limbs and face would twitch and jerk. I gave him the pills, and again they did not fail, as under the treatment the trouble ceased. I have also given the pills to my little girl, who was anaemic and in this case also with the greatest benefit. Naturally when I hear anyone complaining of not feeling well I recommend Dr. Williams' Pink Pills as I know of no other medicine to equal them in building up the blood and restoring health."

Take Dr. Williams' Pink Pills for anaemia, rheumatism indigestion, neuralgia and other nervous troubles. Take them as a tonic if you are not in the best physical condition, and cultivate a resistance that will keep you well and strong. You can get these pills from any dealer in medicine, or by mail at 50 cents a box from The Dr. Williams' Medicine Co., Brockville, Ont.

HAVELOCK NEWS

HAVELOCK, June 18.—Mr. and Mrs. J. Thompson of Stirling visited Mrs. A. Sexsmith on Tuesday.

Miss Nellie McLaughlin and Mr. F. Berry of Toronto and Mrs. D. Ellis and children of Hastings were the week end guests of Mr. and Mrs. Ellis.

Messrs. Harold and Clinton Ketchen of South Bend, Ind., spent a few days with relatives in town this week.

Misses Marion Ellis and Lillian Plunkett spent Sunday at Indian River.

Mrs. William Holdcroft and little daughter of Kingston are visiting Dr. and Mrs. J. Holdcroft.

Mr. and Mrs. S. Ellis motored to Cobourg on Monday.

More than 200,000 ostriches have been slaughtered in South Africa because of the scarcity of demand for plumes.

Do as Mr. Gard

Mr. Anson A. Gard, the well known Littérateur of Ottawa, called the Wandering Yankee, says in an unsolicited testimonial for ZUTOO Tablets:

"Zutoo Tablets stop my headaches so completely that I do no mind having them any more."

No need for any one to suffer from headache if they do as Mr. Gard does

and take Zutoo

CAPTAIN LEIGH WAS IN COMMAND

Some Reminiscences of Fenian Raid Veterans From Lakefield.

LAKEFIELD, June 18.—In the account given in a recent issue of The Examiner of the county record of the Fenian Raid volunteers in 1866, it was stated that the Lakefield Company was in command of Captain Strickland. This was an error as Capt. Edward Leigh (afterwards Major Leigh) was in command of Lakefield's contingent who were conveyed by horses and wagon, voluntarily contributed, to join the larger group in Peterborough.

The bell of the old English church sounded the tocsin calling out the volunteers and those who were driving them on the first stage of their journey. Prior to their departure, Rev. Vincent Clementi, rector of the parish, addressed the men in the bar room of Blakeley's hotel, charging them to maintain British tradition and assuring them of the prayers and support of those who remained behind.

There are four survivors of Lakefield's quota to that volunteer band who gallantly repelled the invasion of the enemy. These men whose names have a place on Lakefield's roll of honor are: John Edwards Sr., Alexander Fairbairn, Alexander Fitzgerald (now of Peterboro), and Thomas Wallace.

OFFICIALLY BORN AT 17.

SOUTHBRIDGE, Mass., June 18.—The day after his birth certificate was filed here, Joseph Gauthier was hard at work as a carpenter's apprentice. True, he was 17 years old, but when he went to get a birth certificate, he found that it never had been filed. So one was issued, and Joseph was officially born.

Stiff muscles

Keep them limber with

Absorbine JR

THE ANTISEPTIC LINIMENT

At all Druggists $1.25

CAMPBELLFORD NEWS.

CAMPBELLFORD, June 18.—Yesterday being the nearest approach of the season to a perfect day, the regular Friday afternoon holiday was most severely kept. Not a few of the merchants have gone one better than the by-law calls for and remain closed the entire day.

A large party of Hydro engineers are in town for their annual inspection of the power houses surrounding Campbellford. The party registered at St. Lawrence Hall yesterday and after luncheon left by motor cars on their tour of inspection. A lengthy meeting of the engineers was held in the Assembly Hall of the Public Library last night.

The regular June meeting of Seymour West Women's Institute was held at the home of Mrs. Robert McCulloch yesterday afternoon. A very interesting programme was presented. An address by Mrs. Edwards of Komoka was immensely enjoyed by those present.

Helen Ruth Kerr was the winner of a $2 prize, and Frank O'Sullivan a $1 prize, in a recent essay contest conducted by a popular paper.

The roads to Burnbrae and Brighton will be kept busy on Sunday. The Mosons attend Divine Service in St. Andrew's Presbyterian Church at Burnbrae, and the L.O.L. will join with No. 186 at Divine Worship in the Town Hall at Brighton.

Much road improvement is being done in and around Campbellford. The roller made a good job of the canal road. Teams are busy hauling gravel for a piece of new grading on the boundary line around Rylstone.

Miss Ivey, captain of St. Andrew's Girl Guides, was a recent visitor to Burnbrae, in connection with Girl Guide work.

The canal had more in it than water and fishes yesterday.

Miss Clara Field of Cobourg, 2nd Vice-President-elect of the Northumberland Conservative Association and elected delegate to the National Convention at Winnipeg, is a daughter of the late C. V. Field, who for many years sat as Liberal member for East Northumberland at Ottawa.

All ex-service men are invited to hear Provincial Organizer McLeod on "The Aims and Objects of the Canadian Legion," at 2.30 tomorrow afternoon at the Regent Theatre.

Miss Gertie Doyle is visiting with relatives at Peterborough.

The Junior baseball team did not go to Burnbrae last night, having received word in the afternoon that the Burnbrae Juniors desired a postponement of the event.

The lawn of Dr. Louck's beautiful residence is being enlarged and seeded down. The improvements will add much to the already attractive appearance of this property.

The contractors have completed the new cement sidewalk in the vicinity of the station and it looks like a good job.

Bandmaster Pearson and Charlie Davidson motored to Brighton this morning. They will take stage from there for Oshawa, returning to town tonight.

OLD WOUNDS KILL.

HARTLEPOOL, Eng., June 18. — When German aviators bombarded this city 12 years ago, Mrs. Sarah Stringer was one of the casualties, suffering several shrapnel wounds. They never healed properly and when she died recently the coroner's jury returned a verdict of "death following wounds received during the bombardment."

THOMASBURG NEWS.

Mr. and Mrs. Thomas Emerson left on Tuesday moring for Chatham and other points where they will visit friends for two weeks.

Mr. and Mrs. Damon McCamon spent Sunday with Mr. and Mrs. Robert McCamon of Chapman.

Mr. and Mrs. Thomas Colson and children visited friends in Campbellford on Sunday.

Mrs. Beatrice Morton is in Belleville Hospital.

Mr. and Mrs. George English of Shannonville visited friends here recently.

Mr. Ross Wilson of Smith's Falls spent the week end at the home of Mr. Harry Lee.

Rev. Mr. Sexsmith of Queensboro spent a few days here recently.

Misses Mildred and Laura Harrison took tea with Mr. and Mrs. McCamon on Tuesday evening.

Mr. and Mrs. Joseph Chappelle visited Mr and Mrs. Frederick Yorke of Gilead recently.

Rev. J. D. P. Knox has returned after attending the United Church Conference at Oshawa.

New York City has a one-armed paper-hanger. He is 60 years old and has followed his trade for 45 years.

FOR TENDER FEET

To relieve sore, tired, swollen and tender feet, bathe them daily, using British Army Foot Soap, then dust them well with British Army Foot Powder. Comforting relief will be yours. 25 cents each.—Bond's Drug Store, corner George and Hunter streets.

DODGE BROTHERS

Senior Line

A Six By Dodge Brothers

A Six for today and tomorrow! Heir to everything good that yesterday knew—with refinements that are tried, vital and better.

A rugged, dependable Six that performs with genuine brilliance. Fashioned to express great power, deep-seated comfort and low-swung steadiness at high speed.

A brawny car, decoratively appointed. Distinguished.

Quiet and impressively smooth at all speeds. Thrillingly alert in traffic. Honestly built and honestly priced.

A Six by Dodge Brothers!

V. M. EASTWOOD

Sales and Service, Cor. Water and Brock Streets. Phone 943

J. H. CAMPBELL Garage, Cobourg

WOMEN'S PAGE

SOCIETY

Jack H. Amys, son of Dr. and Mrs. C. H. Amys, has successfully passed his first year examinations in the Faculty of Arts, University of Toronto.

Mrs. H. Abramson and daughter Ruth left yesterday for Boston, where they will spend some time in visiting relatives and friends.

Mrs. E. A. Tamblin, Victoria Avenue, was hostess this week to the members of the Ladies' Auxiliary of the Canadian Legion, when forty ladies were entertained at supper at her home. The tables were prettily decorated with flowers and each lady was presented with a souvenir of the occasion in the form of a flag. The appreciation of the guests was conveyed to the hostess by Mrs. J. Mills and Mrs. W. R. Morris. During the evening, vocal numbers were given by Mesdames McKinstry, Paterson, Porter, Monks and Lynch, with piano accompaniments by Mrs. R. Bugg, and a reading was given by Mrs. A. Budd.

Miss Sheila Thomson has successfully passed the first year examinations in modern languages of the Faculty of Arts, University of Toronto.

Mrs. F. Parrish and little son Frederick left on Wednesday evening to spend a month with the former's sister in Cobalt.

Mr. W. H. Johnson of Dallas, Texas, is the guest of Mr. and Mrs. J. F. Rudin, King Street.

In the announcement of the admission by examination of members to the College of Physicians and Surgeons of Ontario, just published, appear the names of Crawford James Best of Peterborough and Alonzo Lloyd Morgan of Lindsay.

Miss Kathleen Sutton of Millbrook, well-known in the city, has passed her first year examinations in modern languages at the University of Toronto, Faculty of Arts.

Mr. W. H. Pretty, Ashburnham, was one of the city's residents celebrating a birthday anniversary this week.

Visiting physicians to the convention in Toronto of the Canadian Medical Association and their wives were entertained at various social functions during the week, among them a bridge and dinner given on Thursday evening at the Royal Canadian Yacht Club.

Mr. and Mrs. W. D. Sargent announce the engagement of their daughter, Mary Ethel, Wood, to Mr. Edwin A. Rowe, son of Mr. and Mrs. G. H. Rowe. The marriage to take place the latter part of June.

The engagement is announced of Keitha Eleanor, R.N., daughter of Mr. and Mrs. W. A. Kidd, Toronto, to Mr. Barrie Seabrook, Detroit, Mich., son of Mr. and Mrs. B. Seabrook, Fraserville. The wedding to take place quietly in Toronto the end of June.

Mr. Ted Outram has been successful in the first year examinations of the Faculty of Arts, Toronto University.

Mr. and Mrs. Robert Pilling, Wolfe Street, with Mrs. M. Pilling Senior, and Mr Pilling's small niece, Betty, are motoring today to St. Catharines, where Mrs. R. Pilling is spending the next two weeks with her parents.

Cadet Thomas Darcy, son of Mr. and Mrs. H. W. Darcy, Downie Street, is one of this year's graduates from the Royal Military College Kingston.

Messrs. Cecil Hope Roy Krant., Victor Sedgewick and Robert Sedgewick attended the A.Y.P.A. District Council meeting in Lindsay this week.

A very pretty tea was held yesterday afternoon at the home of Mrs. A. MacNab, Weller Street, under the auspices of Mrs. M. Wilgar's group of St. Andrew's Ladies' Society. The guests were received by Mrs. MacNab and Mrs. F. L. Robinson. The tea table, prettily arranged with a green crystal bowl of roses, iris and pansies and green candles in silver holders, was presided over by Mrs E. H. Wood and Mrs. R. M. Waddell, assisted by Mrs. W. A. Conner, Mrs. J. D. Cameron, Mrs. F. Saltman, Mrs W. J. Henry, Mrs. W. J. Young, Mrs. A. Robinson, and Miss E. Tudhope. During the afternoon, vocal solos were given by the Misses Daisy Davidson and Margaret Dickson, with accompaniments played by Mrs. W. A. Logan and Miss Cora Smith, and instrumental numbers were rendered by Mrs. P. P. Westbye and Miss Smith.

Miss Ida McBride, daughter of Mrs. F. C. McBride, has successfully passed her first-year examinations in Mondern Languages in the Faculty of Arts, Toronto University.

Miss Phyllis Payne is visiting friends in Windsor.

Mrs. Thomas Barrie was hostess yesterday at a Patriotic meeting of the W.C.T.U., held at her home, when the entire programme was of a patriotic nature, with a reading on "Confederation" given by Miss Helen Ross, and songs of the same type by Miss Jean Padget, accompanied by Miss Alma Blanchard. The programme was in charge of Mrs. C. H Cheverill. Tea was poured by Mrs J. W. Kelly.

Miss Dorothy Moir, daughter of Dr and Mrs. A. Moir, passed with second-class honors the examinations of the Department of Household Economics, University of Toronto.

Mr. W. H. Lytle celebrated a birthday anniversary yesterday.

Mrs. J. J. Turner had charge of arrangements for the annual W.A picnic of St. Luke's Church, held on the church lawn on Wednesday. Games and a very dainty tea were the order of the programme.

Mr. and Mrs. R. Gliddon were in Omemee last night, representing the Conservatory of Music at Miss Isobel McKee's recital. Miss Jean Padget was the assisting soloist.

Under the auspices of the Rotary Annes' Club, a very enjoyable dance was held on Thursday evening at Rye's Pavilion, with a large crowd of people in attendance. Excellent music was supplied by George Logan's Merrymakers. Arrangements were in charge of the president, Mrs. Gerald McClelland, and the entertainment committee, composed of Mesdames C. H. Rogers (convenor), A. L. Killaly, J. D. Fletcher, F. L. Roy, A. Cameron.

Mrs. Frank Whitehouse left yesterday at noon to spend three months with relatives in England.

Mrs. (Dr.) Hewson of London, England, is the guest of Mr. and Mrs. E. B. Clegg, Charlotte Street.

Mr. Elton R. Meredith, B.A., son of Mr. and Mrs. W. H. Meredith, Water Street, has successfully passed his second year examinations at Osgoode Hall Law School, Toronto.

Mr. Mars M. Westington, M.A., of Hamilton Township, has been awarded a scholarship by the University of Chicago, where he will do post-graduate work in the Department of Classics during the coming session.

Mrs. M. V. Sauer is spending the next two weeks at a summer resort near Brockville.

Mrs. Z. Burnham has gone up to her cottage at Stoney Lake.

The June meeting of the St. James W.M.S. was held yesterday at the home of Mrs. C. H. Young, 167 Aylmer Street. Mesdames Brown, Fife and Rowe composed the committee that was in charge of the excellent programme given. A vocal solo by Miss Anne Fairbrother was highly appreciated. A splendid address given by Miss Jackson on a chapter of the study, claimed very close attention. Dainty refreshments were served by the hostess, after which a social hour was spent.

Mrs. C. E. Smith entertained the members of her bridge club on Thursday at her cottage at Burleigh Falls. The ladies enjoyed an excellent luncheon and dinner and spent the afternoon playing bridge, prizes going to Mrs. W. H. Donnelly and Miss Daisy Davidson. Those present were: Mrs. H. Foote, Mrs. W. H. Donnelly, Mrs. R. W. Davidson, Mrs. F Weir, Mrs. DeLamy of Cobourg, Mrs. Hewson of London, England; Mrs. E. B. Clegg; Mrs. R. Wilson, Mrs. J. Garbutt, Mrs. M. Comstock, Mrs. J. Harkness, Mrs. J. W. Brightman, Mrs. A. S. Couper, and Miss Daisy Davidson.

The annual picnic of the Normal School was held yesterday, when two hundred and ten of the students of this year held their excursion by water to Stoney Lake and back, with a short stop at Burleigh Falls. The weather was propitious, which is not always the case in the Normal excursions, and the young people had an enjoyable day.

A group of ladies from the local golf club motored to Port Hope at noon to play several games with the Port Hope ladies this afternoon. Those in the party were Mrs. Gerald Wood, Mrs. J. F. Strickland, Mrs. J. A. Aylmer, Mrs. B. D. Hall, Miss E. Morrow, Mrs. R. Grant, Mrs E H Wood, Mrs. L. W. Scott, Mrs. Alan Cameron, Mrs. C. I. Suckling, Mrs. F. L. Roy, Mrs. C. G. Graham and Miss M. Hatton.

Evening Examiner Fashions

1586

A Smart One-piece Frock

This chic one-piece frock will be found suitable for all day-time wear. There is an inverted plait in each side seam, long sleeves extending into the neck and gathered to bands at the wrist. The smart vestee has a shaped collar and the trim belt fastens with a buckle in front. NO. 1586 is for Misses and Small Women, and is in sizes 16, 18 and 20 years. Size 18 (36 bust) requires 3½ yards 39-inch material, or 2¾ yards 54-inch, and ¼ yard 39-inch contrasting. Price 20 cents the pattern.

The secret of distinctive dress lies in good taste rather than a lavish expenditure of money. Every woman should want to make her own clothes, and the home dressmaker will find the designs illustrated in our new Fashion Book to be practical and simple, yet maintaining the spirit of the mode of the moment. Price of the book 10 cents the copy.

Pattern Purchase Coupon

Address Fashion Department, Evening Examiner

No. .....Street .....

Name .....

Pattern Number .... Size ...

Town .....

Province .....

Amount Enclosed .....

Price 20 cents each—coin preferred

SAINT and SINNER

By ANNE AUSTIN

(Continued from yesterday.)

They paused before the smart, modern new house on Serenity Boulevard, in Enfield Addition, and looked at it as if they had never seen it before. It looked very large and splendid to Faith Hathaway, after the shabby, ramshackle little house in Myrtle street, where she had spent the last ten years of her life. Finished in a creamy-tan stucco, with its dark-red tile roof, in the flat, ungabled Spanish style, it looked warm and friendly and homelike, for all its newness. A deep porch, supported by big, square pillars with Doric bases, filled up the shallow L made by the jutting out of the front bedroom beyond hall and living room.

"Like it, honey?" Bob asked, his hand tightening on her arm, his brilliant blue eyes searching her luminous, uplifted face.

"I adore it," Faith said, with a catch in her breath. "Oh, have you a key?" she asked in a small panic. "I left mine in my old purse—"

"I have a key!" he laughed at her. "Come along, Mrs. Hathaway, and inspect your new home. I polished the living room and dining room floors this morning, and had lots of fun running the vacuum cleaner. It sings a funny, deep, growling song."

She knew he was talking at random, to hide his embarrassment. Maybe Bob was afraid, too; maybe he, too, trembled on the threshold of marriage—

She saw that his strong, lean fingers were trembling as they lifted the shiny new key into the shiny new Yale lock. She wanted to stoop and kiss his fingers, his dear, dear fingers—

"Than't heaven, the electric lights are connected," he commented in a husky voice as he switched on the hall light.

With his arm about her waist, Bob led her into the big living room, with its beamed ceiling, and its warm, tan walls. A deep fireplace took up half the west wall, the remainder of the space, on each side of the fireplace, being taken up with built-in book shelves, already well stocked with Bob's library. Beneath the great arch of the front windows was a long, deep couch, upholstered in tapestry. A long, slim-armed, aristocratic looking Cogswell chair, an enormous wing chair, three "occasional" chairs, tabourets, an upholstered bench or two, a Sheraton desk, a radio cabinet, and a baby grand piano—Bob's wedding gift to Faith—comprised the furniture of the living room.

Faith was trailing reverent fingers over the satiny finish of the sideboard when Bob swept her into his arms, his face suddenly flushed with passion.

"You haven't said yet that you love me—not since we were married," he reproached her. "You've kept me at arm's length. Don't look as if you are afraid of me. Let me see your eyes! And then say it! Say, 'Bob, I love you'." He held her so tightly that she could scarcely move sufficiently to reach up a hand to touch his crisp, chestnut hair.

"Bob," her voice quivered. "Oh, Bob, my darling, I love you!" She raised her eyes to him then, and they were heavy and misty with passion. Her body felt weak and limp, as if she would fall if he loosened his hold. But his arms strained her even more tightly to him; his head dropped suddenly to her breast, and her hands, languid with love, cupped his flushed cheeks, the tips of her fingers following the line of his strong, thick, golden-brown eyebrows.

"And I love you," he told her jerkily, his breath warm against her.

The instinctive reserve that had made her always lift her lips from his while he was still drinking thirstily of love, melted then. As he lifted his face, his eyes burning and almost fierce in their demands, she laid her mouth against his of her own accord, heard, through the pounding of her pulses, a glad cry from her heart: "Why, I'm his wife now! It's all right! I'm his wife, his wife!"

(Copyright, 1927, NEA Service, Inc.)

(To be continued.)

Uncle Wiggily

By Howard R. Garis

To-day's Bedtime Story.

UNCLE WIGGILY AND BUNTY'S BLOCKS

Copyright, 1927, by McClure Newspaper Syndicate.
(By Howard R. Garis.)

Baby Bunty, the cute little orphan rabbit child, had come to pay another visit to Uncle Wiggily in his hollow stump bungalow.

"If everybody who owed me money would pay me as quickly as Baby Bunty pays me a visit I'd be a rich rabbit!" chuckled Mr. Longears when he heard Bunty come in.

"Aren't you glad to see her?" asked Nurse Jane Fuzzy Wuzzy.

"Of course I am," answered the bunny uncle. "But she is such a little tyke—always playing tricks on me."

By this time the little rabbit girl had hopped up to Uncle Wiggily's door and she heard what he said about her.

"I'm not going to tease you now, Unkie Wig!" lisped Bunty, making some baby talk. "I brought my blocks an' I'm going to play wif 'em!"

There was the Burglar Fox!

"My! You're turning into a baby again!" laughed Uncle Wiggily.

"Bunty has been ill!" whispered Mrs. Longears to her husband. "We must humor her and not cross her—Dr. Possum said so!"

"Oh, all right!" agreed the bunny gentleman. So while he went out to look for an adventure Baby Bunty sat down on the kitchen floor to play with her blocks. Nurse Jane didn't exactly like Baby Bunty in the middle of her kitchen floor playing with blocks, but since Bunty had been ill she was allowed to do pretty nearly as she pleased.

So, though the muskrat lady stepped on one block and nearly fell down when she was carrying a pie across the kitchen, still she did not find fault. Nurse Jane just smiled at Bunty, who was making a house of her blocks.

"Nurse Jane is funny!" chuckled Bunty. "She 'mos' fell! Do it again. Here's more blocks!"

But Miss Fuzzy Wuzzy did not want to step on any more, so she jumped over the pile Bunty had made. After a while Bunty grew tired of playing with her blocks and went to lie down and take a nap. Then Mrs. Longears, going into the kitchen, stumbled over the block house and bumped her nose.

"Oh, Baby Bunty! You should not leave your blocks in the way like that!" squeaked Nurse Jane, and when the little orphan rabbit awakened and began to cry, Mrs. Longears, rubbing her nose, whispered:

"Hush! Don't cross her! Baby Bunty has been ill. When she gets well we'll take her blocks away. But not now."

So it went on all day. Baby Bunty played with her blocks first in one room and then in another. She would leave them right in the middle of the floor where some one would stumble over them.

At last night came, but before going to bed Baby Bunty made a tall tower of her blocks in the front hall.

"But if you are going to sleep," said Uncle Wiggily, who had come back to the bungalow, not having found an adventure, "if you are going to sleep, Bunty, I'll pick up your blocks."

"No! No! Wah! Wah!" fretfully cried Bunty. "Leave 'um blocks where 'um is!" and she talked worse baby talk than before.

"Don't tease her!" whispered Mrs. Longears.

Uncle Wiggily twinkled his pink nose but said nothing. So the blocks were left in the middle of the hall and everybody going upstairs had to jump over them.

"I must have a talk with Baby Bunty in the morning!" thought Mr. Longears. "It is all right to be kind to her, but there is a limit!"

It grew darker and darker in Woodland. At last it was the middle of the night. Every one in the bungalow was asleep, when, all of a sudden there was a great crashing sound in the lower hall.

"Somebody is takin' my blocks! Stop 'um! Stop 'um!" cried Baby Bunty suddenly waking up.

Uncle Wiggily took his flashlight, made of lightning bugs in a bottle, and went downstairs, thinking all sorts of things had happened. And in the middle of the floor he saw Baby Bunty's block tower all scattered about and on top of the blocks, where he had fallen and sprained his leg so he couldn't get up to run away, was the burglar Fox!

"Oh, ho!" chuckled Mr. Longears. "I see what happened. The Fox sneaked in the front room in the middle of the night. He didn't know Bunty's blocks were in the hall, and he's stumbled and fell over them. Bunty's blocks were as good as a burglar alarm!"

Then the Police Dog came and arrested the burglar Fox and everybody in the bungalow went back to bed. And the next day they let Bunty leave her blocks scattered wherever she pleased. But in a few days she was well again and didn't play with them any more.

Cook's Regulating Compound

A safe, reliable regulating medicine. Sold in three degrees of strength—No. 1, $1; No. 2, $3; No. 3, $5 per box. Sold by all druggists, or sent prepaid on receipt of price. Free pamphlet. Address: THE COOK MEDICINE CO., TORONTO, ONT. (Formerly Windsor)

DRESS

By MARY MARSHALL

In the sketch some of the new pearl jewelry is shown. There is a rope of tiny seed pearls with a tassel, a choker of pink and gray pearls alternating, a necklace of small pearls with brilliants set in leaves of small pearls, terminating in brilliants, and a rope of flat pearls.

June birthdays are supposed to give a special privilege to wear pearls, but nowadays everyone wears pearls—of a sort. In fact, so far as jewelry fashions go the present decade might be called the pearl age, and some student of fashion psychology of the future may go to much pains to account for the amazing vogue for pearls that has prevailed during these post-bellum days. The fact may be that women have always liked to wear pearls, because of their peculiar quality of enhancing the beauty of the skin against which they rest, and the only reason they wear them more lavishly now is because such great advances have been made in the manufacture of artificial pearls.

The old idea was that pearls were the emblem of chastity—just as rubies were the emblem of ardent love and the sun, jade of good luck, sapphires of truth, and topaz of friendship. Because of the association of the pearl with the idea of purity it would undoubtedly have been used for engagement rings were it not for the fact that pearls are difficult to set in rings securely. They have a way of working loose—and there is something of ill-omen about the falling of the stone of the engagement ring, quite apart from the intrinsic loss involved.

Pearl rings are not so very much worn—in fact, rings are not especially important nowadays. There is something old fashioned in the appearance of fingers laden down with a number of rings. But pearl necklaces and pearl armlets and pearl earrings are in great demand.

While the vogue for pearls remains with us the fashion of setting pearls changes from season to season. Six months ago baroque pearls were much newer than regular pearls, and small pearls seemed more distinguished than the enormous pearls that had been worn. The important thing now seems to be to have your pearl jewelry of a rather intricate sort.

If you have a necklace of good large pearls you may have it restrung with a small rondelle of crystal placed between each two pearls—or rondelles of jet may be used at regular intervals. Rubies—imitation no doubt—are used to give the new note of contrast in some of the new pearl jewelry.

(Copyright, 1927, McClure Syndicate.)

DEVELOP OLD GAITS.

PARIS, June 18. — Parisian addicts of the Charleston and Black Bottom develop an unconscious shuffling gait that distinguishes them from other pedestrians, a Paris critic says. That Americans seem immune to the influence he attributes to the prevalence of sport in America, which provides an easy, graceful carriage.

William Walker, president of Nicaragua from 1855 to 1860 was the only American ever to rule a foreign country.

HOROSCOPE

The Stars Incline, but do not Compel.

(Copyright, 1927, McClure Syndicate.)
FOR SUNDAY, JUNE 19, 1927

Astrologers read this as an uncertain day in which adverse planetary influences dominate.

Women are well directed under this sway, although they may have a tendency toward independence that is irritating to men.

There is an auspicious sign for romance and love affairs in which women may be inclined to take the initiative.

This is held to be a lucky rule for marriage engagements and betrothals made while this configuration prevails are likely to be binding.

There is an aspect favorable to marriage today, which shows possibilities for success in which there may be difficulties to overcome.

Men are subject to planetary influences that accent their natural egotism, it is asserted by the seers. Husbands may be unusually trying while this sway continues.

Quarrels may be easily started today and for this reason families will do well to pass the hours out of doors and away from household worries.

Churches may suffer from lack of interest today when the stars incline the mind toward material interests.

A sceptical or questioning attitude may be apparent to preachers and teachers, who will perhaps find it difficult to obtain the right response in appeal to the spiritual side of humanity.

The Moon today is in a sign supposed to increase the tendency toward an easy going existence.

Persons whose birthdate it is may have some new connection with a government building or a public institution.

Children born on this day may have extraordinary ability and they are likely to be ahead of their time.

MONDAY, JUNE 20, 1927

Rather sinister influences prevail today, according to astrology, which interprets the planetary rule as unfavorable.

There may be forces in the business world that seems to impede progress while this rule prevails, but conditions are really most auspicious for the future, the seers declare.

Merchants may find it wise to delay important matters, especially expansion or generous buying.

Under this direction of the stars it is well to listen to the advice of women who may have wise vision about the future.

Farmers may encounter conditions that cause apprehension, but all the signs appear to presage a profitable season for them.

Prices of many staples will rise and it is to be expected that gasoline will not be cheap, if Neptune's position is rightly read.

Oil and all its by-products will be more in demand than in the past, owing to world events that increase demand.

Again the stars forbid going into debt and all the signs appear to be against financial risks of every sort.

All who desire to take advantages of the help of the stars will practice thrift, which astrologers have preached constantly.

Girls may find it more difficult than usual to make a good impression on eligible young men, for the planetary rule encourages critical judgment of brains as well as beauty.

Return to nature's unaided charms is prognosticated, and the sale of cosmetics is to be greatly affected, it is foretold.

Under this direction of the stars a new type of light fiction may develop and periodicals may introduce novel innovations.

Persons whose birthdate it is have the best possible outlook for the coming year in which the right sort of employment appears to be assured.

Children born on this day have the augury of happiness and success, but they may be rather difficult to handle.

The old palace in Berlin, not having been used as a residence since 1888, is so cluttered with brica-brac that only three rooms will be available for Hermine, ex-Kaiser's wife.

Enjoy Everything with H.P.

(Houses of Parliament)

SAUCE

But be sure it is H.P.

HOVIS and an apple a day

...keep you fit in the safest way

HOVIS Bread and an apple! . . . A pleasant way to good health.

And the secret of HOVIS healthfulness is this: It is made from HOVIS flour, the only flour which is enriched with an extra percentage of the valuable wheat germ.

Ask your baker for HOVIS to-day.

A Product of Western Canada Flour Mills Co., Limited, Toronto and Winnipeg. 714

The Bread of Health

HOVIS

HINTS ON ETIQUETTE.

1. Is it not an imposition for a bachelor to accept hospitality which he knows he cannot afford to repay, even though he makes himself agreeable and is attentive to timid guests, out-of-town visitors and others who do not feel at home?

2. If one is low on funds, is there any way to remember anniversaries without buying expensive gifts?

3. When should a girl send a man gifts?

The Answers.

1. No. His courtesy pays his way.

2. A note, an appropriate card or a few flowers.

3. Birthdays, Christmas, and perhaps a book or flowers if he is sick.

for Healthful Cleanliness

There's Nothing like Old Dutch

MADE IN CANADA

Barrie's LIMITED

Ready-to-Wear Department

Semi-Annual Sale

Starts

Wednesday Morning

June 22nd

Continuing for ten days.

Bigger and Better Than Ever

Watch this Space for Values.

THIS CANADA OF OURS—

— By J. S. Morrison and Maude Morrison Stone

The Nimble Sixpence

¶ The really progressive dealer, who conducts his store economically and who selects his goods with intelligent care can sell them at low profits if a sufficient number of people buy them.

¶ The only way to let large numbers of people know about his wares is by advertising them and their low price.

¶ That is why it is worth your while to study the advertising in the Examiner and respond to its offerings.

This space donated by The Examiner in the interests of Peterborough business.

Crescents Leading in East Peterboro League

RALLY IN 7TH INNING TO GAIN 7-4 VICTORY OVER RAYBESTOS

Both Teams Show Plenty of Action Throughout the Game.

FIELDING GOOD.

Rays Garner Only Two Hits Off Crescent Hurler.

A real old-fashioned rally in the seventh by which they scored a 7 to 4 victory over Raybestos at Exhibition Park last evening, sent Crescents to the front in the East Peterborough League. It was great baseball all along the way, with plenty of action on the bases, another good pitching performance by Jack Billingsley, some sharp hitting by the Crescents and stellar fielding plays from both teams.

Masterson had three bad frames, his control being poor throughout the greater part of the contest, and, while Billingsley also wavered, he was strong in the pinches. The Rays did not get on base until the fourth and they garnered only two hits. The Rays did not get on base until the fourth and they garnered only two hits. Rogers' single in the sixth driving in two of the four runs.

Four hits, three of them in a row, by Crescents in the seventh, gave them the game.

First Innings

Crescents went out in a hurry. Masterson threw out Joe Jones, LeBarr flew to Corrin and Nicholls threw out Kenneally, a smart play.

Billingsley fanned Baird, Conners lined out to LeBarr, and O. Nicholls missed three.

Second Innings

Scully struck out and Ranger was dead-headed. Corbett slapped one across second, and F. Jones skied to H. Nicholls. Mein hit cleanly through second to score Ranger and Corbett. Billingsley fanned.

Raybestos went out in a row, Rogers giving Joe Jones a hard chance, which the outfielder went back after and copped.

Third Innings

Masterson fanned J. Jones and LeBarr and took Kenneally's tap. Rays were still unable to fathom Billingsley's shoots and were easily retired in order.

Fourth Innings

Crescents got another run. Scully scratched a hit off Jack Baird, who was lucky to knock it down. Ranger was passed, and Corbett singled to centre, filling the bases. Masterson was wild and he walked F. Jones to force in Scully. With the bags still loaded, Mein struck out. On Billingsley's tap to the box, Masterson got Ranger at the plate. J. Jones grounded out, Conners to Johnston.

Baird got on when Ranger threw badly to first. Conners' foul was taken by Kenneally, and O. Nicholls grounded out via Ranger. Corrin also fouled out to the catcher.

Fifth Innings

Masterson came back strong and disposed of Crescents, only four batsmen facing him, H. Nicholls doing some nice work at third.

Raybestos scored a pair of runs after two were down. Rogers was passed and H. Nicholls fanned. Johnston fouled out to Kenneally, a fine play by the catcher. Rogers going to second on the catch. Holland was hit. The runners advanced and when Ranger tossed wide to LeBarr following Masterson's grounder, Rogers scored easily, and Holland slid in as Kenneally went down and lost the ball.

Sixth

Corbett flew
Jones fouled
singled into
steal second
the bag.
Raybestos tallied and
gained the lead. Baird was fossed out by Ranger. Conners was passed and O. Nicholls singled through second. Jack LeBarr went down holding Corrin's foul fly. Rogers singled into right to score Conners and Nicholls. Before the hit, Nicholls tried to get the Crescents throwing the ball in an effort to squeeze Conners in from third but Kenneally refused the bait. H. Nicholls struck out.

Seventh Innings

Crescents put over a great rally to win out in the seventh. Billingsley started in right by singling into left. J. Jones fanned, but "Bun" Frost, batting for LeBarr, drew a walk. Scully looped one into right to score Billingsley and tie the count. Frost tallied when Ranger upset H. Nicholls with a vicious drive, and Scully and Ranger went in when Corbett hit over second. The return of the ball caught Corbett between first and second and he was finally tagged by Johnston.

Scully threw out Johnston and Frost did not have to move for Holland's liner. Masterson was nit and Baird fanned to end the game.

The box score:

Crescents:	AB.	R.	H.	PO.	A.	E.
J. Jones, cf	4	0	0	1	0	0
LeBarr, 1b	3	0	0	6	0	0
Frost, lb	0	1	0	2	0	0
Kenneally, c	3	0	0	10	0	0
Scully, 3b	4	2	2	1	1	0
Ranger, 2b	2	2	1	0	3	2
Corbett, ss	4	1	3	0	0	0
F. Jones, lf	2	0	0	1	0	0
Mein, rf	3	0	2	0	0	0
Billingsley, p	3	1	1	0	0	0
	28	7	9	21	4	2

Raybestos:	AB.	R.	H.	PO.	A.	E.
Baird, ss	4	0	0	2	0	0
Conners, 2b	2	1	0	1	2	0
O. Nicholls, lf	3	1	1	1	0	0
Corrin, rf	3	0	0	1	0	0
Rogers, c	2	1	1	8	2	0
H. Nicholls, 3b	3	0	0	2	2	0
Johnston, 1b	3	0	0	6	0	0
Holland, cf	2	1	0	0	0	0
Masterson, p	2	0	0	0	3	0
	24	4	2	21	9	0

By innings:
Crescents.....0201004—7
Raybestos.....0000220—4

Struck out, by Masterson 7; by Billingsley 7. First base on balls, off Masterson 4; off Billingsley 2. Left on bases, Crescents 5; Raybestos 4. Hit by pitcher, by Masterson (Ranger), by Billingsley (Holland, Masterson).

Umpires—Kay and LeBarr.

SOFTBALL STANDINGS.

The following is the official standing of Groups 1 and 2, of the City Softball League:

Group 1.

	Won	Lost
Lock Works	4	0
Belmonts	4	1
K. of C.	1	4
Industrial Control	0	4

Group 2.

C.G.E.	4	0
Examiner	4	1
De Laval	3	2
4th Battery	1	3
Peterboro Canoe	1	4
Seven Oaks	0	3

Bean's Maurice Wins Kindergarten Stakes

MONTREAL, Que., June 18. — Canadian Press. — The feature event in the opening of the Blue Bonnets race meeting here yesterday, the Kindergarten stakes for two year olds, a five furlong sprint, to which was attached a purse of $2000, was captured by J. W. Bean's chestnut colt, Maurice, ridden by J. Hastie. The Blue Bonnets handicap,$1200, was taken by Rolls Royce, a Seagram stable entry, O. Bourassa up.

NEWSBOYS WIN FROM DE LAVAL

Win Right To Play in the Post Series Games.

AIR-TIGHT BALL.

By defeating the De Laval '5 to 5 at Central Park last night, The Examiner won for themselves a place in the post series games which are to be played at the completion of the schedule.

Last night's fixture was a great battle. For five innings the teams battled along with only one run difference The Examiner having the odd run. Then the Newspaper boys broke loose and scored thirteen runs in the last four innings.

Dormer twirled for The Examiner and turned in a wonderful performance. Four hits were all the Separator boys could collect off his delivery. He was backed by air-tight support from his infield, Bradshaw at third, Parsons at short, Baker at second, and Taylor at first going the entire game with only one error. Everyone of them turned in a great exhibition. Dugan's work behind the bat was one of the bright lights of the game. He held Dormer up in great style and his snaring of foul balls helped his battery mate considerably.

Kennedy tossed them in for the De Laval and was touched for twelve hits besides issuing five walks, Dugan getting four of them. His teammates awarded him indifferent support, falling down badly in the pinches.

Baker and Taylor collected three hits each, the former having a home run. Fowler was the heavy hitter for the Separator crew collecting two hits, one being a homer.

The teams lined up as follows:

De Laval—Fowler, 2b; Ward, 3b; B. Miller, c, 1b; K. Miller, lf, c; Ham, 3b; E. Jones, ss; Cooper, rf; Flemming, cf; Kennedy, p.

Examiner—Dugan, c; Bradshaw, 3b; Dormer, p; Baker, 2b; Taylor, 1b; Parsons, ss; Dormer, cf; Oxley, rf; Grey, lf.

Umpires—LeBarr and Haskill.

RALLY IN NINTH TO DEFEAT PIRATES

Boston Braves Gain Two Run Lead For 8-7 Victory.

NEW YORK, June 18. Canadian Press. — A ninth inning two run rally gave Boston an 8 to 7 victory at Pittsburgh yesterday. The Pirates rallied in their half but could push over only one run. Joe Dawson, purchased from Louisville made his first appearance in a Pittsburgh uniform, relieving Johnny Morrison in the seventh. Dawson was charged with the defeat. The Braves pounded three Pirate hurlers for 18 hits. Paul Wanar hit safely in his twentieth consecutive game.

Clarence Mitchell, star southpaw of the Phillies, let Chicago down with six hits while his team mates hammered three local twirlers hard for a 2 to 2 victory, which broke the winning streak of the Cubs, who had won 12 games in a row. The locals were able to bunch hits in only one inning. Wrightstone led the attack for the visitors with a home run, a double and a single, while Mokan collected two doubles and a single.

Bill Doak pitched Brooklyn to a 5 to 3 victory at Cincinnati yesterday giving the Robins two out of three in the present series clash. Herman tripled off Donohue with one in the sixth and then scored on a double by Feliz. Staz singled through the box to drive in another run in the seventh and the Dodgers put across two more in the ninth.

Only three games scheduled.

Inside Sportin Dope

By A Wise Cracker

Mister Sporting Editor:

Well, Mac, as the customers seen from the paper Mon. the Petes has been in a ball game at last, and while they didn't exactly cover themselves with glory, anyway they got the season started about a month late, and that is something. The game was something like this Government control; the boys had waited for it so long that when they got it it wasn't what they expected. If they had of only taken 1 bat along they'd have had plenty of hardwood for all they did with their clubs, but as they say in the big show, you can't hit what you can't see, and the lads couldn't see much Sat. against Oshawa. Mister Matthews, the big bozo on the hilltop for the Motors, had a pet curve working smooth, and as the Petes hadn't seen a hook in action since last year, all they could make up there at the plate was funny motions. They's other games coming, and the next time the lads hook up with Mister Matthews they say they're going to knock him loose from his sweat shirt. Some Oshawa folks at that claim that Mister Matthews ain't no pitcher, but he'll do till the Oshawa club gets 1 anyway.

The General Motors is under the management of Mister Billy Benson, who used to guess 'em on the Central Ont. staff of hi-jackers. If Mister Benson makes as many mistakes bossing a ball team as he used to empiring, they'll need a passenger elevator to get the Motors outa the cellar before the season is over.

Well, Mac, I suppose you been busy all week counting the No. of cases of Sandy Mac and Old Parr and Johnny Walker that has been passing up Geo. st. Funny, I seen 1 load going up the main stem the other day and nobody recognized it, except 1 bird with a glare-light effect to his nose, who tipped his hat respectfull like as the parade passed. They was a gleam in his eye as he read the inscription on the cases that suggested he recognized a lotta old friends. But otherwise the truck-load of hootch attracted no more attention than a Ford in Detroit, though it's been a long time since such a consignment of bottled headaches has been driven through the streets.

1 of the softball fans pulled a wise 1 the other day when he heard Mister Joe Dunkerly was issuing permits. Mister Dunkerly is the heaver of the leading Lock Works gang, and this bird said that if Joe issued permits as fast as he did passes in the last game against the Belmonts the stock in Mister Hanna's Peterborough branch wouldn't last no time. Poisnally, as my friend Governor Al. Smith would say, I think this guy is all wet. He should of said that if the permits Mister Dunkerly issued was as hard to cash in as the passes the Belmonts got the 1st week's sale could be toted home on a kiddy car.

Don't forget, Mac, this is Safety Week, so don't try to pull anything on the ball and chain about sitting up with a sick friend unless you're fixed like Mister Charlie Levine, with a aeroplane waiting to hop off to Europe with you.

Well, here's to crime.

Sportfully yours,
A. WISE CRACKER.

P. S.—Some inquisitive bird writes in to say that Mister Shiner Johnston played ball for Peterborough the 1st Dominion Day celebration here. He's wrong. They wasn't no ball game played here that day.—A. W. C.

STARKVILLE WINS.

Welcome is Defeated in a League Game 4 Runs to 3.

WELCOME, June 13.—Welcome played her third League game, when on Wednesday evening the baseball team and a goodly number of rooters journeyed to Starkville to play ball.

A great crowd of spectators had gathered to witness the game as this was the first one of the season between Welcome and Starkville teams, in the League series.

The suns' rays struck directly the gaze of those in the field, especially the man on first base, who found it extremely difficult to catch any balls sent to him.

The first inings ended with one run for Welcome and none for Starkville. But in the second Starkville made two runs. Not until the sixth and seventh did Welcome bring in runs, but she pulled in one in each of these innings. However Starkville had gained in the fourth by getting two more runs so they did not play their part of the seventh inning. The score stood 4-3 in favor of Starkville.

Welcome's pitcher, Jack Haskill, again played up to his part well by sending the ball over speedily and in the right place. In contrast with him stood Starkville's pitcher, L. Savery, who, altough he had some fine balls, walked several and hit three Welcome players.

A good time was evident after the game, when light refreshments were served by Starkville young ladies.

SEVENTH LINE WINS.

Villiers Team is Defeated 10 to 6 in Baseball Game.

MATHER'S CORNERS, June 18.—A friendly but hotly contested baseball match was played on Wednesday evening at Villiers, when the young men there endeavored to get a larger number of runs than the players from the Seventh Line who were managed by Eric Kimbal.

The score was 10-6 for the Seventn Line.

Battery for Villiers were John Woods and Harold Elmhirst and for the Seventh Line Earl Kimbal and Ernest Henderson.

Umpires were James Richardson and John Hastie.

Eldon Kimbal and Ernest Henderson both starred bringing in two runs.

BASEBALL SERIAL FOR SPORT PAGE

Adventures of Stan Sterling Will Be Told in Examiner Daily.

There is, after all, something new!

The Examiner, seeking always to provide reading matter that will interest everyone, has planned a treat for boys. It is a serial story, throbbing with boy-life. The story of a baseball hero, crammed with adventure and thrills.

It will start on Tuesday on the Sport Page.

BASEBALL SCORES.

NATIONAL LEAGUE.

Brooklyn . . . . .000002102—5 12 1
Cincinnati . . . .000000102—3 9 0
Doak and Hargreaves; Donohue, Nehf and Hargrave.

Philadelphia . . .004002330—12 14 1
Chicago . . . . .000200000— 2 6 1
Mitchell and J. Wilson; Blake, Brillheart, Jones and Hartnett.

Boston . . . . . .300012002—8 18 2
Pittsburgh . . . .000105001—7 13 1
McQuillan, Genewich, Mogridge and Hogan; Aldridge, Morrison, Dawson and Smith Epencer.
Only three games scheduled.

AMERICAN LEAGUE.

1st game:
Cleveland . . . . .001000140—6 14 0
Boston . . . . . .010000020—3 9 1
Hudlin and Sewell; Waltse, MacFayden, Hartley and Hartley, Moore.

2nd game:
Cleveland . . . . .100002010—4 8 2
Boston . . . . . .00000030—3 6 1
Miller, Shauts and Hyatt; Ruffing, Harriss and Hofmann.

St. Louis . . . . .100000100—2 4 2
New York . . . . .00002001x—3 9 2
Stewart, Nevers and O'Neil, Schang, Shocker and Collins, Grabowski.

Detroit . . . . . .010000000—1 6 1
Washington . . . .01020000x—3 10 0
Collins and Bassler; Lisenbee and Ruel.

Chicago . . . . . .101000001—3 8 4
Philadelphia . . . 00040202x—3 10 1
Barnabe Blankenship and McCurdy, Schalk; Walberg and Perkins.

INTERNATIONAL LEAGUE.

Toronto . . . . . .310020000—6 10 0
Jersey City . . . .000100000—1 6 3
Doyle and Hargreaves; Buckalew and Daly.

Buffalo . . . . . .200000000—2 6 2
Newark . . . . . .02001011x—5 8 2
Ogden and Devine; Mamaux and Manion.

Rochester . . . . .000000102—3 8 1
Baltimore . . . . .01000040x—5 8 2
Shoffner Hearn and Head, Walsh, Beard Ogden and Lake.

Syracuse . . . . . .141000000—6 8 2
Reading . . . . . .000000000—0 8 4
Miller and Morrow; Parnham, Woodgie and Davis, Sengstock.

WHITEHOUSE IS IN GREAT FORM

Peterborough Southpaw Has Won Six Out of Seven So Far.

Peterborough baseball fans will be glad to learn that Frankie Whitehouse, the local southpaw pitcher, is having a good season with the Clarksburg West Virginia club of the Mid-Atlantic League. Whitehouse became a free agent when the Grand Rapids M.O. team disbanded and hooked up with Clarksburg. So far this season he has hung up a record of six wins out of seven starts. He has won his last five games, one of them a thirteen innings affair. His team is in this position in the League race.

YANKEES WIN 6TH STRAIGHT

Shocker Holds Browns To Four Hits For 3 to 2 Win.

WHITE SOX LOSE 8-3.

NEW YORK, June 18.—(Canadian Press.)—The New York Yankees won their sixth straight game of the season from St. Louis yesterday by 3 to 2, the veteran spitball pitcher Urban Shocker holding the Browns to four hits. The deciding run came in the eighth when Moreheart scratched an infield single, took second on Nevers' wild throw, third on another wild peg by Rice, and scored on Durst's sacrifice fly. Ruth played only one inning, retiring because of a wrenched leg wrich he injured while swinging at a third strike Thursday.

At Philadelphia the home team upset the Chicago White Sox by 8 to 3, Rube Walberg triumphing on the mound over Charley Barnabe, a recruit southpaw, and Ted Blankenship. The Mackmen broke a string of 20 consecutive scoreless innings by registering four runs in the fourth frame. Walberg fanned seven of the pale hose and allowed only three after the third inning, one of which was a home run by Sheely in the ninth.

The Cleveland Indians celebrated Bunker Hill Day at Boston with a double victory over the Red Sox, 6 to 3, and 4 to 3. Hudlin's pitching and batting were the deciding factors in the first game, the pitcher having a share in three of the Cleveland runs. In the second game Walter Miller held the Red Sox to two hits until the eighth when they made three runs with none out. With a man on second Shaute went in and shut out the Boston team for the remainder of the game.

Take Second Game.

Lisenbee, the recruit from Memphis, pitched another good ball game at Washington and Washington took the second game of the series from Detroit, 3 to 1. Anther Washington recruit, Reeves, who came here from Georgia Tech, helped win the game with a single in the fourth which brought in two runs and put the Senators in the lead. Manager Harris announced he had sold outright to the Jersey City International League Club Dick Snelling, pitcher recently drawn from Dayton University.

LEAFS BREAK LOSING STREAK

Take Early Lead to Defeat Jersey City 6 to 1.

BEARS WIN 5-1.

NEW YORK, June 18 (Canadian Press).—Bouncing on Buckalew early for four runs in the first two frames the Toronto Leafs opened their series at Jersey City yesterday with a 6 to 1 victory. Radwan and Whitman, who came to the Jerseys in a swap with Buffalo on Thursday, made their debut in the locals' uniform, and Radwan's single in the fourth helped Moore score the lone Jersey City run of the afternoon.

Mamaux's fine pitching gave the Bears their fifth consecutive victory at Newark over the Buffalo Bisons by the score of 5 to 2. After the first frame, when the Buffalo team scored two runs, the league leaders were helpless, and scored but three hits after the initial canto. Doubles by Mackin, Kingdon and Elliott's home run drive were the features of the game, the three infielders driving in all the Newark runs.

With the score tied at one-all and the bases loaded in the seventh, Catcher Lake drove the ball over Baltimore's fence, giving the Orioles a four-run winning lead over Rochester in the first game of the series, which ended 5 to 3. Groh, Horne and Head of the visitors and Brower of the locals were sent to the showers for arguments with the umpire.

Pounding Rube Parnham hard in the first two innings, Syracuse took the first of the series at Reading, 6 to 0. Each team got eight hits. Stephen Woodgie, a rookie from Mount St. Mary's College, pitched for Reading after the second and allowed only three hits in seven frames.

BASEBALL STANDING.

INTERNATIONAL LEAGUE.

	Won.	Lost.	P.C.
Buffalo	38	22	.633
Syracuse	41	24	.631
Baltimore	36	24	.600
Toronto	34	29	.540
Rochester	30	28	.517
Newark	32	32	.500
Jersey City	25	34	.424
Reading	9	52	.148

AMERICAN LEAGUE.

	Won.	Lost.	P.C.
New York	38	17	.691
Chicago	34	24	.586
Philadelphia	30	25	.545
Washington	27	25	.519
Detroit	25	28	.472
Cleveland	26	31	.436
St. Louis	24	29	.453
Boston	14	39	.264

NATIONAL LEAGUE.

	Won.	Lost.	P.C.
Pittsburgh	34	18	.654
Chicago	34	20	.630
St. Louis	30	21	.588
New York	27	26	.509
Brooklyn	27	32	.458
Boston	20	28	.417
Philadelphia	20	36	.357

COOPER LOST OUT ON LAST HOLE IN U.S. OPEN CHAMPIONSHIP PLAY

Armour Wins Title By the Decisive Score of 76-79.

CLOSELY CONTESTED.

Fifty Foot Putt on Fifteenth Starts Tommy on His Triumph.

OAKMONT, Pa., June 18 (Canadian Press). — Tommy Armour, of Washington, D.C., doughty, steel-nerved son of golf's native domain, yesterday became the open champion of the United States.

In a comeback as flashing and dramatic as the finish that carried him to a tie the day before, the lean, war-scarred Scottish professional broke the heart of the dashing and sleek-haired Los Angeles professional, Harry Cooper, captured their 18-hole play-off for the title by a margin of three strokes and stepped to the throne that Bobby Jones had left in the sand traps of Oakmont's embattled terrain.

Armour triumphed by the decisive score of 76 to 79 for the final round that broke the deadlock in which they finished on Thursday in 301 strokes for the regulation 72 holes of tournament competition, and send the coveted silver trophy cup to the mantel of the fashionable Congressional Country Club, where Tommy is the pro.

Armour clinched the match yesterday on the sixteenth hole where the former Hamilton caddy fought a losing battle with Oakmont's sand, and forfeited two strokes, but it was a 55-foot putt on the hole before that put Tommy back in the fight, and a spectacular chip shot dead to the pin on the seventeenth that saved the title for the lanky, straw-hatted Scot.

The drama of Armour's triumph was enacted about these three treacherous holes, the "Waterloos" of many a previous championship hope in the three preceding days. Armour was a stroke behind Cooper going to the 475 yard fifteenth hole, a margin that the Los Angeles pro had gained by a flying start on the last nine, checked only when Armour regained one of the shots on the short thirteenth.

Both found traps going to the fifteenth green, and were on in three shots each, their balls some fifty feet from the cup. But Armour, shooting first, sent a long, curling putt straight to the hole, the longest and most spectacular of the day, and caught his rival, as "Light Horse" Harry just missed his own bid for a four.

Nip and Tuck Fight.

Until Armour staged his fighting spurt and Cooper's game momentarily collapsed on the sixteenth hole, it was a stirring nip and tuck fight for the championship, a see-saw tussle that had a gallery of more than 5,000 enthusiasts swarming over Oakmont's bunkers fighting for places of vantage and surging in rows six and seven deep around the greens. At first it was an uphill fight for Cooper, for Armour bagged a birdie four on the first hole to jump off in front and at intervals lost or regained that slight margin as "Light Horse" Harry always dangerous, kept in the battle and wound up the home-coming nine with a birdie four himself on the home green to square the match.

Here it seemed the Pacific Coast star, British-born and American schooled, was about to gallop to the title, for he was brilliantly accurate on the tenth and eleventh to gain a stroke on each, once as Armour, straying from the line, got into trouble. Tommy banged his way from one trap to another on the eleventh, but saved himself from worse disaster by remarkable recoveries each time.

Cooper began finding trouble on the short thirteenth, after they had halved the long twelfth in fives. Harry's iron shot from the tee trickled off the green and he took two putts after chipping back on, while Armour regained a stroke with a par three.

Perhaps this unexpected "break" upset Cooper, for his tee shot was wild and caught a trap off the edge of the sixteenth green and his chances slipped fast as he failed to get out on his explosion shot, finally chipped short, and required two putts for a disastrous five. Armour, too, was in a bit of trouble, the rough just off the green, but he chipped close and sank his par three to jump to a lead that seemed too great for Cooper to overcome in two holes.

Lost On Last.

The "Light Horse" of the links had one more shot up his sleeve, and it was only his opponent's greatness that prevented the Los Angeles star's final bid from making good. Going to the 302 yard seventeenth, both were fifty yards from the green with their tee shots. Cooper raised a mighty roar by firing his chip straight to the hole, the ball stopping only a foot away and assuring a birdie three. Undaunted and unperturbed, Armour, with a trap between him and the hole, shot straight for the flag, and a mightier roar went up as his ball landed two inches inside Cooper's.

It was the sort of an iron shot, though much shorter, that had given Armour his birdie three on the final green to tie Cooper on Thursday, and when it landed, Harry knew his last hopes of a national title were crushed.

Armour had met a champion's test with a champion's shot, and it was an anti-climax as this master of iron play clinched the title, adding one more stroke to his lead with a par four on the last hole to Cooper's five. But there was enough shouting anyway. Armour, his restraint gone, was grabbed by his brother, Sandy Armour, and Bobby Cruickshank, the diminutive Scottish star who started the tournament among the foremost favourites and finished it as an adviser to the victor.

SOFTBALL NEWS

The following is the City Softball League schedule for week of June 20 to 25:

Monday—Ind. Control vs Lock Works.
Tuesday—4th Battery vs Seven Oaks.
Wednesday—Seven Oaks vs C.G.E.
Thursday—K. of C. vs Ind. Control.
Friday—Belmonts vs Lock Works.

Announcing
Dean Laird's
Fourth Annual 21-day Tour
ACROSS CANADA *and back*
$330.00 *From Toronto including all expenses*
Corresponding fares from other points. Leaving Toronto by special train via
CANADIAN PACIFIC
Monday, July 25, 1927
traversing the Canadian Pacific Rockies, visiting all important places en route and the world-famed beauty spots
Banff
Lake Louise
Emerald Lake
Yoho Valley
Also motor trip over the Banff-Windermere Highway and from Field to Lake Louise. Steamer trip Kootenay Lake, Puget Sound and the Great Lakes.
For illustrated booklet giving complete information, apply to Wm. Fulton, District Passenger Agent, Canadian Pacific Building, Toronto, Ont., or to
Dean Sinclair Laird
Macdonald College P.O., Que.

Low Tourist Fares
Jasper
National Park
Canadian Rockies
Vancouver - Alaska
FARES
From Peterboro and Return
Vancouver, Victoria, Seattle, Tacoma, Portland
$114.85
Jasper National Park
$93.10
See CANADA in Canada's Diamond Jubilee Year 1867-1927
See the scenic wonders of Canada's great west — the Alpine grandeur of her Rocky Mountains; the beauty and mystery of her Pacific Coast. Visit Jasper National Park where Jasper Park Lodge (rates $7.50 a day and up, American Plan, accommodation for 425 guests) makes a fitting background to a varied pleasure programme. Ride, motor, hike, climb, golf. Or take the Triangle Tour along the mystic Skeena to Prince Rupert, thence by boat through sheltered Scenic Seas to Vancouver. Cross to Vancouver Island, or sail northward to Alaska. You will be sure of a pleasant journey by this route.
J. B. DORAN, 134 George Street - Phone 259
Travel CANADIAN NATIONAL

OUR BOARDING HOUSE — By Ahern

CAPITOL--To-night---7-9

ANTONIO MORENO and RENEE ADOREE in
James Oliver Curwood's Story of the N.W.M.P.

"The Flaming Forest"

MONDAY — TUESDAY — WEDNESDAY

SPECIAL ADDED ATTRACTION
By Special Arrangement with Pathe News, Premier Showing of the Peterborough Picture Which Will Circle the Globe
Peterborough's Own Product

The "Peterborough" Speed Boat Jumping a Raft.

And Other Hair-Raising Stunts Photographed on Little Lake

NOTE—The Capitol is the first theatre to show this picture, which the Pathe News photographer pronounces one of the best things he has taken in years.

The Picture That Will Carry Peterborough to the Ends of the Earth

BOYS!

Here's something new!

A baseball and adventure serial for you.

The story of a red-blooded boy—Starr Sterling.

A tale that bristles with live adventure—snappy plays—all that makes real life what it is.

No extra charge — your verandah is your reserved seat. Just get next Tuesday's Examiner and read this thrilling yarn.

Tell your pals.

Starr Sterling Starts Tuesday (on the Sport Page).

You'd Be SURPRISED!

BY BILLY EVANS

Miller Huggins, manager of the New York Yankees, is a mite as to physique, but mighty as to deeds of athletic valor.

The career of Huggins as pilot of the Yankees is a most interesting as well as unusual one. In the nine years that he has managed the club he has flinshed out of the first club he has finished out of the first

Making his American League debut in 1918, the Yanks finished fourth. Third was their rating for the next two seasons. In 1921 he came through with his first pennant. He won three in a row, with a world championship in 1923.

His club dropped to second in 1924. The season of 1925 it went to pieces and Huggins was compelled to reorganize his forces. The club finished seventh.

Last year none of the experts figured New York could win and Huggins sprang his biggest surprise by winning the American League pennant. Jumping from seventh place to a pennant in one year is a record without parallel in the majors as far as I can learn.

However, Huggins will tell you that he got a greater thrill out of one particular ball game as player than he ever did out of any one happening as manager.

While it isn't generally known, Huggins holds a most unusual record as a second sacker. Playing for St. Paul against Louisville, back in the days of the American Association, on Sept. 17, 1902, to be exact, Huggins accepted 19 chances without a slip 11 putouts and eight assists.

The major league record for second sackers is 18, jointly held by Tom Hawks and Fred Dunlap. Jimmy Dykes with 17 chances, 9 putouts and 8 assists is the best American League performance.

Nearly 100 Entries For Swimming Meet

TORONTO, Ont., June 18 (Canadian Press).—Nearly one hundred actual entries have been received for the $50,000 swimming marathon, over a 21-mile triangular course, which will take place in Lake Ontario, off Toronto, on August 31, and the list includes swimmers from all parts of the globe. In addition to the entries received, hundreds of prospective contestants have written for particulars.

The victory of George Young, 17-year-old Toronto swimmer, in the Catalina Channel swim last January has apparently done much to stimulate swimming in the rural centres of Canada, and many entries have been received from the "off track" towns and villages for the Toronto event.

The United States will have a large contingent of experts representing that country, and entries from almost every state in the union are on file. The list now includes Mel Edwards of Santa Monica, Calif., and Ray Nuttall of Trenton, N.J., both well-known swimmers.

REGENT

2 Shows To-night at 7 and 9 p.m. 2

TO-DAY Last Chance to see

JACKIE COOGAN

in

"JOHNNY GET YOUR HAIR CUT"

Also

3rd Episode of

"The Silent Flier"

COMING MONDAY:

ROD LA ROCQUE in

"GIGOLO"

HERE'S TO YOUR HEALTH

BY DR. FRANK McCOY

The Fast Way to Health

©1926 McCOY HEALTH SERVICE - LOS ANGELES - CAL.

NERVOUS BREAKDOWNS

The history charts of most women patients are dotted here and there with notes about different nervous breakdowns from which they have suffered during their lives. The average woman of forty-five will claim that she has had from five to ten such breakdowns. Many men state that they have had the same trouble. Both men and women are sure that everyone of these breakdowns was caused from too much work.

There is no question but that overwork mentally may be the determining factor in producing a so-called breakdown, but very nervous patients are loath to believe that the frequent causes behind their trouble have always been bad habits of living, such as improper eating, insufficient exercise and a wrong mental attitude toward their work.

If one continues to waste their nervous energy while eating improperly, he must not be surprised to find that the functional powers of the body will be greatly impaired and a disease crisis will be produced. Indiscriminate eating will always produce depression and one must be thoroughly interested in any mental work he is doing if there is any chance to avoid a sick spell. Really successful men and women seldom complain of nervousness; it is only those who waste energy because they are not satisfied with what they are doing and are constantly disappointed with their unsuccessful lives.

When one gets into the habit of fault-finding and criticising every other member of the family, they find that the only way they can get enough sympathy to satisfy themselves is to have what they call "A complete nervous breakdown." They then get plenty of sympathy through a few of these hysterical outbreaks, but as soon as their friends realize that they are not suffering from any disease, the reaction toward them is liable to be worse than ever.

Doctors often only add to the trouble by assuring such patients that they are "Just a bundle of nerves" and that they need a good rest, a trip to the seashore, desert or mountains, or any place that they are not living at that time.

The sooner the nervous patient realizes that he or she is alone responsible for their trouble, the more quickly they will be able to find the real cause and a satisfactory cure for it.

A nervous person cannot get away from himself or his own bad habits by taking a trip to the country. If the destructive habits which are practiced twenty-four hours of the day at home are changed to good ones, the patient will soon be on the road to good health.

Lyrics Of Life

(By Douglas Malloch.)

BABY MISSING

I've looked upstairs, I've looked down,
Here and there all over town,
In the garden, in the yard—
My, but I've been looking hard.
Baby wissing! Help me find
One of just one certain kind,
Just the one I used to know
Not so very long ago.

Why, it seems just yesterday
Baby used to laugh and play,
Do the things that babies do,
Creep and crawl and smile and coo.
But today I climbed the stair;
Just imagine who was there?
Not a baby, not at all,
But a lady, big and tall.

There she was in baby's room.
Still the same pink roses bloom
On the paper, still the sun
Through the window peeps at once.
But the baby's gone away;
There's a lady there today,
Quite a lady, yet her name
And the baby's seem the same.

Once we had a baby, now
Something's happened here, somehow.
Now we have a lady, yes,
But the nicest one, I guess.
Well, our baby's gone away,
But our lady's come to stay.
Baby's vanished, babies do—
But we love our daughter, too.

(Copyright, 1927, Douglas Malloch.)

How Many Can You Answer To-Day?

Each question counts 10. If you answer 8 correctly, your intelligence rating is 80%. Actual tests reveal that: 8 out of 10 correct is College Standard; 6 out of 10 correct is High School Standard; 4 out of 10 correct is Grammar School Standard; less than 4 correct is Uneducated Standard.

1. Was Vasco de Gamma noted as an Italian prelate, a Bohemian field marshal, a Polish financier, or a Portuguese navigator?
2. Where is the Transvaal?
3. Who is George Young, seventeen years of age, of Canada?
4. What are truffles?
5. What kind of peculiar fruit does the catalpa tree yield?
6. Was Blaine, Garfield, Arthur, or McKinley known as "the Plumed Knight?"
7. The condor of South America is similar to what great North American bird?
8. What is a coroner's inquest?
9. At what sport is McDonald Smith a noted expert?
10. What is Western Canada's chief seaport?

(Answers found on Want-ad Page.)

IT'S LIKELY MONDAY.

A correspondent to The Examiner who is a good kidder, but usually knows what he is talking about, whispered to us that it was going to open on Monday, and why not call it father's day. The reader may know from this what it is that is opening up—possibly a wet spell or some warm weather.

AGREES TO TERMS FOR SHARKEY FIGHT

Dempsey Says Never Fight Tunney For 15 Per Cent of Gate.

NEW YORK, June 18 (Canadian Press).—Jack Dempsey has agreed to terms for a match with Jack Sharkey in New York, July 21 and for the time being that's all Tex Rickard is interested in.

"When Dempsey arrives here from California—and he left yesterday morning at 9 o'clock—we'll straighten out the question of a guarantee for a match with Tunney for the title," Rickard said yesterday, in answer to the former heavyweight champion's statement in Los Angeles that he would not fight Tunney for only 15 per cent of the "gate."

Wants Better Terms

LOS ANGELES, June 18 (Canadian Press).—Jack Dempsey will never fight Gene Tunney for 15 per cent of the gate. That was the parting word from the former champion yesterday as he departed for New York.

Dempsey, apparently in fine condition after months of work in a mountain training camp and happy as a boy, said he was willing to meet Jack Sharkey June 21 for 37½, or even 30 per cent of the receipts, but he would not take on that match if it carried the proviso that he meet the champion on a 15 per cent basis.

There was a hint that if he could not make better terms with Tex Rickard, New York promoter, he would look elsewhere.

BOATING ISN'T ALL PLEASURE

Speed Boat Causes Uncertainty To Otonabee Holiday Makers.

BOYS WITH GUNS.

Life on the rolling wave is evidently not always what it is cracked up to be. Even river citizens of the mild-looking Otonabee have their worries with regard to nautical pastimes. Those who take voyages down this winding stream, whether by canoe or launch, have something more than pleasant remarks to make at times about the fast-going motor boats which "cut the river in two," as they say.

A certain high-speed boat which has attained, in popular report, to the mythical ascendancy of "nine hundred horsepower," and appears to be a very fast goer indeed, has a reputation among the slower-moving craft on the river. This inconsiderate water vehicle is liable to appear at any moment and cause havoc to the feelings of those who are unable to keep up with its pace. On a recent occasion some well-meaning ducklings that were enjoying a siesta during a sunlit hour on the river were surprised to find themselves suddenly washed up high and dry on the land in the wake of the furious combers which followed the progress of this speed-mad boat.

Another worry of the voyageurs is the habit of small youths on the banks in firing guns of more or less powerful calibre, over the bows of passing water craft. This is calculated to add considerably to the enjoyment of the aforesaid youths, who do their best to come as near the target as possible without doing any actual harm, but does not seem to contribute overmuch to the pleasure of the passengers.

End of £60,000 racehorse; Picaroon, once regarded as a Derby "hope", but failed through illness, has been destroyed by A. R. Cox who, at the end of the colt's career as a two-year-old, refused £60,000 for him.

WHIPPET SIX SPEEDS BETTER THAN A MILE A MINUTE ON TRACK

Stock Car Covers 23 Miles in 22 Minutes in Atlantic City.

In one of the most spectacular speed trials ever staged in the east, a Whippet Six Roadster recently set a high mark when it maintained a speed of better than a mile a minute over a 23-mile course. The test was staged on the board automobile race track operated by the Atlantic City Motor Speedway.

William G. Braddon, of Audubon, N.J., piloted the Whippet Six during the thrilling 23-mile test which was made under the most adverse weather conditions. The car Braddon drove in the test was a strictly stock model, the first stock automobile ever driven on the world's longest board race track.

As the Whippet was started off on the first lap, conditions were fair, but after a few minutes a heavy mist began to fall and shortly thereafter the board track became slippery, making the going extremely hazardous, especially at the high rate of speed maintained. Because of this perilous condition of the track Braddon slackened the pace of the Whippet Six during the remainder of the test.

At the end of the 23 miles the Whippet Six glided up to the finish line, and the stop watches showed that the car travelled the 23 miles in 22 minutes. Braddon declared that had the track remained dry for the entire length of the test the speed average of the Whippet would have been much better than the mark set.

Despite the high rate of speed the Whippet Six motor at the end of the test was cool and declared to be capable of continuing indefinitely at the same speed without showing any ill effects.

Theatres

AT THE CAPITOL.

"NIGHT OF LOVE."

Ronald Colman and Vilmy Banky lovers in three films, come to the Capitol Theatre on Monday in "The Night of Love," Samuel Goldwyn's presentation of George Fitzmaurice's production of a tale based on the feudal "right to the first night." Colman appears in an entirely new character for him, that of a bold gipsy bandit, a tousled-haired fellow with pointed moustaches and lengthened "side burns." Vilma plays the role of a beautiful Duchess, victim of the fearful "right to the first night."

From Lenore Coffee's scenario, George Fitzmaurice made "The Night of Love" in Hollywood, occupying six months of time and employing nearly $900,000 of money in the picturization of the romantic tale of the sixteenth century. The entire film was under the personal supervision of Samuel Goldwyn, veteran producer of "Stella Dallas," "The Winning of Barbara Worth," "The Dark Angel," and other handsome and dramatic films.

"The Night of Love" tells a glowing tale of a wronged gipsy prince. Montero, whose bride is taken from him by the lord of the domain, the cruel Duke de la Garda—and of the poetic revenge of that gipsy prince turned bandit. For when Vilma Banky, as the Princess Marie of France, is forced into marriage with the Duke de la Garda, it is Ronald Colman, as the gipsy Montero, who abducts her on another and different first night. But into the heart of Montero, even in his hour of revenge, comes love for the duke's bride.

Supporting Colman and the beautiful Vilma Banky in roles that the critics everywhere have acclaimed their best characterizations is a distinguished cast including Montagu Love, Natalie Kingston, Laska Winter, Hyman Bynunsky, Sally Rand, and the Marion Morgan dancers, who glide rhythmically about the lavish sets during the bacchanalian orgy sequence.

Highlights of the film are said to be the already famous "miracle" scene at the dramatic close of the film, with Vilma Banky saving Colman through miraculous intervention—the simple dropping of the Virgin's veil to Vilma's shoulders,—and the reproductions of the old chambers of horror, burnings at the stake, wine festivals and gypsy rites under the pagan moon. Fitzmaurice, who directed Vilma Banky in her first American film, in which she played with Colman, once again wielded the baton on the famous pair.

Particular interest seems to center in the new Colman produced by this film and the remarkable different Vilma Banky. To the sauve, well-mannered and finished actor that Colman has been, the new role adds a hero who is adept at swordplay, thrilling in his contempt of life itself, and almost harsh in his bitter revenge. And the one role that Vilma Banky wished, the one she has publicly said she most liked herself, is that of the Duchess, tortured alike by the man she hates and the man she loves. The love-making scenes of the perfect pair are filmed against a background of swaying figures, strumming guitars and rhythmically stirring mountain life.

AT THE REGENT.

HIGHLY ARTISTIC IS LOUISE DRESSER IN FINE "GIGOLO" ROLE.

Popular Screen Actress Seen As Mother of Hero in Rod La Rocque's Support.

Louise Dresser, whose splendid performance in "The Ghost Woman" and "The Blind Goddess," have elevated her to stellar heights, is seen to splendid advantage in support of Rod La Rocque in "Gigolo," his new star photoplay produced by De Mille Pictures Corporation.

In "Gigolo" Miss Dresser portrays the role of a wealthy American woman with a strong European complex, the mother of La Rocque, the star. It is a delineation which called upon the utmost of Miss Dresser's admitted dramatic ability, according to Howard, and one which should definitely establish her as one of the truly outstanding dramatic geniuses of the screen to-day.

"Gigolo," which comes to the Regent Theatre next Monday and which Garrett Fort and Marion Orth adapted from Edna Ferber's famous story of the same name, relates the experience of a wealthy American boy whose mother keeps him abroad too long for his own good. Wounded in the war the boy returns to Paris to find his mother has lost her fortune, and he becomes a "gigolo," or professional dancing man in the famous Cafe Marignys.

The arrival in Paris with her parents of his boyhood sweetheart, played by winsome Jobyna Ralston, prompts him to abandon his drab career as a gigolo, and he returns to America to work as a furnace man in the steel mill which his mother had once owned, and which is now the property of his sweetheart's father.

Others in the supporting cast include Cyril Chadwick and George Nichols.

Canadian Pacific

World's Greatest Travel System

SAILINGS

FROM MONTREAL
To Liverpool

June 24 July 22 .....Montrose
July 1 July 29 .....Montcalm
July 8 Aug. 5 .....Minnedosa
July 16 Aug. 12 .....Montclare

To Belfast-Glasgow

June 23 July 21 .....Melita
July 7 Aug. 4 .....Metagama

To Antwerp.

July 20 .....Marburn

To London

Aug. 5 .....Marloch
Via Greenock

FROM QUEBEC
To Cherbourg-Southampton-Antwerp

June 28 July 26 .....Montroyal
July 12 Aug. 10 .....Montnairn

To Cherbourg-Southampton Hamburg.

June 22 July 26
Empress of Scotland
June 29 July 27
Empress of France
July 6 Aug. 3
Empress of Australia

To Cherbourg, Southampton only.

ASK ABOUT OUR TOURIST THIRD-CABIN AND EUROPEAN TOURS

Apply to Local Agent
J. E. PARKER,
Gen. Agent, Ocean Traffic
C.P.R. Bldg., Toronto.
Adelaide 2105

Holiday in EUROPE AT LOW COST

White Star Service reduces the cost of a trip to Europe to less than that of a month's holiday at home. Two glorious sea voyages—going and returning—days and nights of wonder and gaiety in Old Europe! Sail any Saturday on a palatial, comfortable White Star ship.

Call, phone or write:

35 King St. E., Toronto
or Local Steamship Agents.

Largest Steamers from Montreal

WHITE STAR LINE
CANADIAN SERVICE

IS THERE A NEW SCREEN STAR IN CANADA?

FAMOUS PLAYERS CANADIAN CORPORATION LTD. IS GOING TO SEND SOME LUCKY YOUNG LADY FROM ONTARIO, ALL EXPENSES OF HERSELF AND CHAPERONE PAID TO HOLLYWOOD, CALIFORNIA, WHERE SCREEN TESTS WILL BE MADE.

SCREEN OPPORTUNITY CONTEST

begins in 30 Ontario Theatres June 18 and continues one week.... FINALS AT THE UPTOWN REGENT THEATRE WEEK BEGINNING JULY 9th

6 CAPITAL PRIZES

1st. FREE TRIP TO HOLLYWOOD FOR WINNER AND HER CHAPERONE AND AN OVERLAND WHIPPET SIX SPECIAL LANDAU SEDAN.
2nd. AN OVERLAND WHIPPET FOUR, SPECIAL SPORT ROADSTER
3rd. $200. CASH
4th. $100. CASH
5th. $50. CASH
6th. $50. CASH.

INQUIRE AT MANAGERS OFFICE FOR ENTRANCE BLANKS AND RULES OF THE CONTEST.

Capitol Theatre

SCREEN OPPORTUNITY CONTEST

Entries will be received up to Monday night.

Let Your Pipe Tell You

There is only one way, only one sure way, to learn the truth about smoking tobacco—Let your pipe tell you.

Your pipe won't lie. It faithfully imparts to you the quality of the tobacco you put in it.

Let your pipe tell you the truth about Mayfield—about it's flavor and aroma—about a mellowness obtained by a famous old process of manufacture.

And then compare Mayfield with your favorite smoking tobacco and be guided in your smoking accordingly. On such a basis it is confidently believed *"You'll like Mayfield."*

15c a package

Packages contain certificates exchangeable for playing cards.

Cut course for pipes and fine for cigarettes.

MY.08

MAYFIELD
SMOKING TOBACCO

Jhunging Breath

© 1927 by NEA Service — by Ben Lucien Burman

(Continued from yesterday.)

THIS HAS HAPPENED

Posing at times as a barber, at others as ATTORNEY DAVIS, a curious man called VILAK has come to the queer little town of PORTO VERDE, in west central Brazil, to help his cousin, ELISE MARBERRY, solve a strange mystery.

Elise, a beautiful American girl, has inherited a coffee plantation and other property adjoining Porto Verde. Several mysterious deaths occur, including that of one of her foremen. She herself has been threatened and warned to leave. Vilak, learning that LINCOLN NUNNALLY, a famous American chemist and once a teacher of his, is in South America, sends for him.

Vilak believes that GAYLORD PRENTISS, a mysterious and forbidding man, is somehow involved in the deaths. He tries to visit Prentiss, but is ordered to stay away. Elise's two-year-old orphaned nephew is kidnapped and Prentiss is suspected. Vilak tracks the kidnappers, and recovers the child, unharmed, without finding its abductors.

Vilak tells Elise she and the child must leave on the next boat. He decides to close his barber shop and stick to the character of Attorney Davis. He, Elise and Nunnally are breakfasting when word is brought that a messenger has come to see her from WILSON, her overseer at VILLAPA.

NOW BEGIN THE STORY

CHAPTER XX.

Elise put down the fork with which she had been nibbling at an omelet. "Send him in at once, please."

The maid hurried out. In a moment the door into the kitchen opened again. A brawny half-breed Brazilian, clad in thick heavy blue overalls and hip boots, stamped into the room, leaving great splotches of mud on the floor at every step. He strode up to Elise and, taking off his hat, stood awkwardly before her.

"You have news for me, amigos?" she asked politely, when he did not speak for a moment.

"Yes, senhorita." He rubbed his thick fingers along his muddy trousers. "I come from your fazenda at Villapa. Meester Wilson have sent me. Tell me ride fast as can. He say tell you flood getting very bad Villapa. Say too he very seeck and can do not much, afraid much will be washed away. Wants you come quick. He not say, but he very, very seeck. I, Miguel, all others, think he die."

Elise rose from the table. "You'll have to excuse me," she said to her guests. "I'll have to go out to Villapa at once. It's been criminal of me to have left poor Wilson there ill and alone. Criminal." She called to Maria to have her horse made ready.

"Just a minute, Elise," Vilak said coolly. He gazed sharply at the mud-spattered messenger. "Are you sure this chap works on your fazenda?"

Her forehead knitted into a frown. "What do you mean? Of course he works on the fazenda?"

"You've seen him?"

She hesitated, then nodded. "I'm sure I've seen him. Several times. Anyway, even if I haven't, what difference would it make? I can't know every one of the 500 laborers at Villapa, can I, when they change so often? What on earth are you driving at?"

"Nothing, if you're sure you know your man. Only, it's faintly possible that this message may not be what it appears to be, and that you'd better let me go to Villapa in your stead."

Her black eyes flashed, her breath came quickly. "Vilak, there is one thing I won't let you do, and that is try to relieve me of what I consider my duties and responsibilities on the fazenda. I've taken orders from you in other things, but not there, that's final. My sister's husband and I used to quarrel about the same subject and merely succeeded in making matters uncomfortable for everybody. Let's don't you and I do it. I must go to Villapa. Myself."

Vilak tranquilly munched his cereal. "Very well. I won't argue with you. But in that case I insist on going with you. Perhaps it's just as well that we do go, for possibly we can get rifles there."

She shrugged her shoulders resignedly. "All right. If you must. But I don't think it's at all necessary. You make me feel like a child."

"What will you do with Tinky?"

"I'll take him with me."

Vilak shook his head. "I wouldn't. Seems to me an unnecessary risk. I think for the time being he's safer in the house. Hannah can be depended on not to let him out of her sight. I've talked to her. She's more than an ordinary servant. She can be trusted. And if anything came up requiring physical strength, she could do far more than you. I say absolutely that it's safer to leave him here than to take him along."

"All right. I don't like to. But in a matter of this sort, I'll follow your advice. Because you know. If you say it's safe, I'll do it. And besides, I'll have Schwartz come over and stay here for the five or six hours I have to be away. If I could help it, I wouldn't leave him even for a minute. But I can't let Wilson die without lifting a finger to help him."

In a few moments, Elise, Vilak and the old man were once more on their horses, the chemist, to Vilak's surprise, having doggedly insisted on accompanying them, though his weariness was manifest in his withered face. The half-breed who had brought the message rode ahead. Vilak set the pace at a quick trot.

Elise nervously touched her horse, who was lingering to chew a choice bit of grass. "I'm glad I haven't a criminologist's mind. It would drive me crazy. You suspect everything you see, a house with its window-blinds drawn, a broken match, a rusty nail lying in the road. How you could put some hidden meaning into this message from Wilson is beyond me. If I weren't your cousin, and polite, I'd call it fantastic."

He put a pellet of betel on his tongue. "I sincerely hope you're right," he said laconically.

He withdrew a bar of chocolate from his pocket and distributed it among his companions as a substitute for their uneaten breakfast. He himself took none of it, contenting himself with a second pellet of betel. Suddenly at a point where a narrow trail crossed the road, he looked down at the ground and pulled up his horse. "Humph," he murmured. "There's that unusual hoof-mark of Prentiss' horse again. And there are the prints of two other horses running along with it this time." He straightened up in his saddle once more.

They traveled on in silence. At times the chemist felt inclined to peak either to Elise or Vilak but was checked by their expressions, one nervous, impatient, worried, the other cool and grimly watchful.

Their course for a short distance became a creek which the violent rains had flooded into a small river. They plunged in and followed it with some difficulty, the water occasionally rising past their stirrups. Here and there where the red volcanic rocks of the region formed a pool of clear water they could see curious fish sporting here and there a fat ponderous turtle plodded along the bank. Once a great alligator lifted its head as they passed, menacing them with its red jaws. Vilak stopped to kill it with a well-directed bullet, for the creek was part of a fairly frequented highway and any of the gigantic lizards who strayed there were a distinct danger.

At length they left the stream and came out onto a muddy road again. The noise of their horses frightened a family of armadillos that evidently had been quietly reposing somewhere behind the thick palms, for they darted across the road in such panic that it was only by suddenly checking his horse that Vilak was able to avoid crushing them.

The road rose gradually up a low hill, fell to a ravine, then went up a short but fairly steep slope of another hill. As the riders rounded a bend, seven mounted soldiers came into view on the hilltop. They came slowly riding toward the Americans. Vilak's bushy, blond eyebrows lifted.

As the soldiers approached, he saw that they were garbed in tattered blue and red uniforms of a design much like that of the gendarmes. They were distinguished from the latter, however, by the fact that they all seemed white men, tanned by the equatorial sun. Their faces were distinctly unpleasant, the eyes of this one puffy with dissipation, the face of that one scarred with knife cuts or the ravages of some skin disease. Nevertheless, despite their unprepossessing appearance; they saluted the travelers amiably.

"Good day, senhors, senhoritz," said the leader of the troopers, a tall, sallow man, with a great bristling mustache who would have looked exactly like the typical Prussian officer had his hair been blond instead of black. "You go to Villapa?"

Vilak took out a cigaret and pretended to search in his pocket for a match in order that his hand be near his pistol. "Yes, amigos," he answered, smiling. "They say at Villapa the water is very high. Do they tell the truth?"

The officer twisted one end of his mustache around his finger.

"Yes. The water is most high at Villapa. Take your hand away from your pistol, amigos. There are five soldiers in the bushes in back of you as well as the seven of us in front."

(To be continued.)

SCREEN DOOR 1.59 WITH HARDWARE

No. 1 Asphalt Shingles 5.35
Slate Roofing, 85 lb. 3.15
Oak Flooring - - 8½c
Free Book of Builders' Bargains

HALLIDAY COMPANY LIMITED HAMILTON

78 Jackson Street East.

SAYS DANGEROUS VARICOSE VEINS CAN BE REDUCED AT HOME

Rub Gently and Upward Toward the Heart as Blood in Veins Flows That Way.

If you or any relatives or friends are worried because of varicose veins, or bunches, the best advice that anyone in this world can give you is to ask your druggist for an original two-ounce bottle of Moone's Emerald Oil (full strength) and apply night and morning to the swollen, enlarged veins. Soon you will notice that they are growing smaller and the treatment should be continued until the veins are of normal size. So penetrating and powerful is Emerald Oil that even Piles are quickly absorbed. Bond's Drug Store, McDermid Drug Co., Ltd., McDermid & Jury sell lots of it.

JOIN THE SAFE DRIVERS' CLUB JOIN THE SAFE DRIVERS' CLUB

Tillie the Toiler — A POSTPONED ENGAGEMENT. — By Russ Westover

BRINGING UP FATHER — By Geo McManus

OLIVER'S ADVENTURES — THE KNOCKOUT. — By GUS MAGER

Everywhere—Women Endorse this Greatest of Elements

McClary's 60 YEARS Experience 1867-1927

WOMEN from every Canadian community are testifying to the unfailing dependability, safety and satisfactory service of McClary's Speediron Element.

These testimonials are unsolicited. They come as free tributes from thousands of satisfied users of McClary's Electric Range.

Such nation-wide approval proves what McClary's have long claimed—that the Speediron is the most reliable and serviceable element on the market.

The Speediron is repairable, renewable and exceptionally economical. The coils are protected by a smooth, cast-iron, removable cooking surface.

Before buying, see this wonder element produced and used exclusively by McClary's. Made in the very style and size you require and sold at a price you can afford.

McClary's Electric Range

Also see McClary's A & F Electric Water Heater and Fibreform Tank Cover

304

THE BATTLING BROWNS

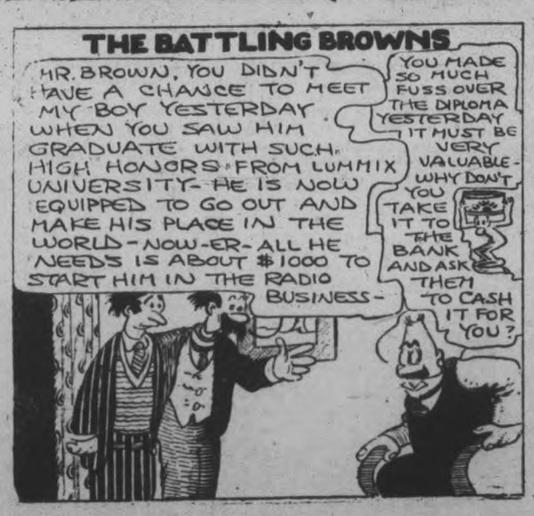

LUKE AND HIS UKE

FAMOUS TROUBLE MAKERS

OUTLINE OF SCIENCE — CCX—Laboratory Nights. — by MAX HAHN

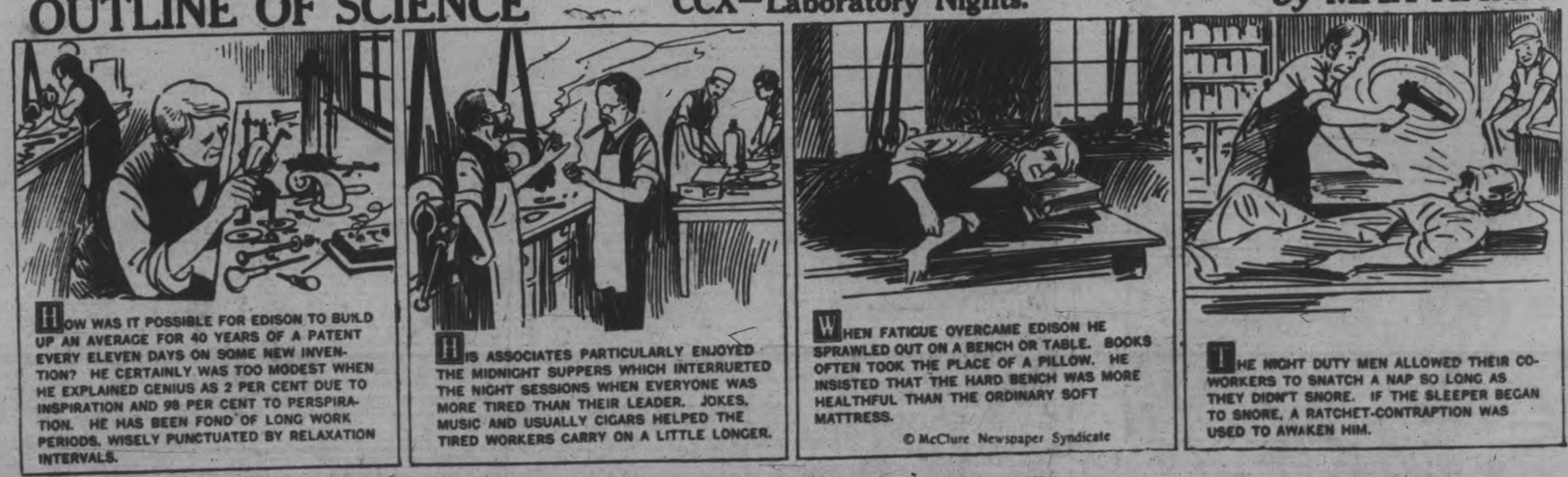

HOW WAS IT POSSIBLE FOR EDISON TO BUILD UP AN AVERAGE FOR 40 YEARS OF A PATENT EVERY ELEVEN DAYS ON SOME NEW INVENTION? HE CERTAINLY WAS TOO MODEST WHEN HE EXPLAINED GENIUS AS 2 PER CENT DUE TO INSPIRATION AND 98 PER CENT TO PERSPIRATION. HE HAS BEEN FOND OF LONG WORK PERIODS, WISELY PUNCTUATED BY RELAXATION INTERVALS.

HIS ASSOCIATES PARTICULARLY ENJOYED THE MIDNIGHT SUPPERS WHICH INTERRUPTED THE NIGHT SESSIONS WHEN EVERYONE WAS MORE TIRED THAN THEIR LEADER. JOKES, MUSIC AND USUALLY CIGARS HELPED THE TIRED WORKERS CARRY ON A LITTLE LONGER.

WHEN FATIGUE OVERCAME EDISON HE SPRAWLED OUT ON A BENCH OR TABLE. BOOKS OFTEN TOOK THE PLACE OF A PILLOW. HE INSISTED THAT THE HARD BENCH WAS MORE HEALTHFUL THAN THE ORDINARY SOFT MATTRESS.

© McClure Newspaper Syndicate

THE NIGHT DUTY MEN ALLOWED THEIR CO-WORKERS TO SNATCH A NAP SO LONG AS THEY DIDN'T SNORE. IF THE SLEEPER BEGAN TO SNORE, A RATCHET-CONTRAPTION WAS USED TO AWAKEN HIM.

Hundreds have put their

on the Classified Ads

25 Direct Leads to Thrift and Short Cuts to Success

PHONE 1600

WE WILL SEND FOR YOUR COPY

Rates, if prepaid:
1 cent a word or figure for first insertion.
½ cent a word for repeats.
25 words, one time 25c
25 words, three times 60c
25 words, five times 75c

Flour, Feed, Etc.

FIVE ROSES FLOUR. BLATCHford's Poultry Feeds, oyster shell, feeding sulphur, baled hay and straw, and all poultry supplies. Frank H. Dawson, 380 Water St., phone 55. dtf-1622

a For Sale—General

FOX TERRIER PUPPIES. APPLY after 5 p.m., 489 Sherbrooke. 3d-14,16,18-6236A

FOX TERRIER PUPPIES. APPLY after 5 p.m., 489 Sherbrooke. 2d-143-6218A

MANURE SPREADER. IN GOOD condition. For particulars, telephone 311-21. 3d-145-6378A

TWO CATTLE COLLIE PUPS FOR Sale; 7 weeks old. Apply 183 Mark Street. 3d-144-6346A

ONE CREAM LLOYD STROLLER and one cream wicker carriage. Apply 671 George. 3d-143-6305A

2-BURNER OIL STOVE, LARGE Oven, nearly new, A1 condition. Apply 384 Stewart. 3d-144-6342A

"WHITE CAP" ELECTRIC WASHing Machine, in perfect condition. Apply 293 London Street. 3d-145-6331A

KITCHEN RANGE, "OLD HONesty" (see Eaton's Catalogue), in first-clas order. Apply 423 Park Street. 3d-145-6384A

PRETTY CEMENT FLOWER URNS, medium size. Apply 677 Water St. 3d-145-6368A

LADY AND GENTLEMEN BOARDers; accommodation for Travellers. 'Phone 1957F. 3d-144-6355A

BABY'S CARRIAGE AND CHILD'S Cot; good condition. Apply 340 Reid. 3d-144-6354A

DROP AWNING, SIZE 14 FEET, suitable for Sun Parlour, Store, or Verandah; good condition; cost over $50.00; will sell for $30.00. 'Phone 696. 3d-141-6351A

SLIGHTLY USED ELECTRIC WASHer, also Quebec Cook Stoves. 'Phone 1906J. 3d-143-6350A

PRIVATE SALE OF HOUSEHOLD Furniture. Apply 254 Wescott St. 3d-141-6348A

DROP HEAD SINGER SEWING MAchine, in good condition; price $40. Apply Mrs. George Monaghan, R.R. No. 5, Peterboro (O'Connell's Corner). 3d-145-6357A

NUMBER OF CABBAGE PLANTS and Cauliflowers, 20c a Hundred. 'Phone 2097. 3d-143-6328A

BEAUTIFUL SOLID WALNUT DINing-room Suite; almost new. 'Phone 2471W. 3d-143-6326A

DRY WOOD, HEMLOCK SLABS, CUT, $3.00; Pine, $2.50; Broken Wood, $2.00; 4ft., $5.50. Apply H. Hamlin, 'phone 1324J. 3d-14,16,18-6262A

STEEL TIRE BUGGY, IN EXCELlent shape, and Set Light Harness, hardly used. 60 Wolsley Street. 'Phone 1931J. 3d-144-6344A

1 AXMINSTER RUG, 3 YDS. x 4, $9.00; 1 Velvet Rug, 2 1-2 x 3 Yds., $14.00; 1 Folding Ironing Board, $2.50; Sleeve Board, 50c; 1 Lady's Spring Coat, medium size, $7.00; also other Clothing. 1 Fumed Oak Centre Table, $6.00; 1 Sweeper Vac., $2.00; Picture, etc. Apply 133 Benson Ave. 3d-143-6366A

A PANDORA RANGE, WITH WARMing closet and water front; good shape; like new. Apply 584 George Street. 'Phone 1215W. 3d-143-6316A

TWO-BURNER ELECTRIC HOT Plates. Sale Price $8.95. Goodfellow & Welch, Tinsmiths and Plumbers, 382 Water Street. 3d-143-6315A

FOR SALE, TWENTY-SIX CORDS of Four-foot Wood, on shore of Clear Lake, near Kawartha Park. J. Cassidy, Kawartha Park. 6d-146-6310A

WHITE ENAMEL GAS RANGE, Oven, Warming Closet, Four Burners, Lighter, etc.; like new. Apply 599 Gilmour Street. 6d-144-6261A

BARN EQUIPMENT, TOOLS, PAINT, Glass, Oil and Grease, Car Bodies and Machinery, etc. Prices to suit. Apply at Car Barns, King Street. 6d-143-6212A

STREET MAPS FOR SALE OF THE City of Peterborough. All streets shown and locations of manufacturing plants only 50c. At The Examiner office. dtfA

HEAVY DELIVERY WAGGON, SUITable for gardener: Top Buggy; Cutter, Massey-Harris Single Plough and One-Horse Cultivator, Single Harrows, Two Sets Single Harness, One Heavy, with high Hames, the other light, and other Articles; reasonable; also Garage to Rent. 'Phone 1582W, 32 Benson Street. 3d-14,16,18-6264A

DOG CHAINS AND COLLARS, 25c each, Lawn Mowers, Hedge Shears and Grass Clippers, Boilers, Tubs, Pails, Garden Tools, etc., 3 Large Easy Chairs, Oak Dining-room Chair and Table, New Beds, Steel Springs, and Wool Mattresses. Cash paid for Good Used Furniture and Household Goods. M. T. Butcher, 350 Water Street. Phone 1446J. 3d-144-6356A

JOIN THE SAFE DRIVERS' CLUB

b For Rent—Houses and Apartments.

PART OF HOUSE, 322 MARK, IN good condition. Apply 354 Mark. 3d-143-6304B

BEAUTIFUL BRIGHT ROOM; GOOD locality; central. 'Phone 899J. 3d-145-6359B

HOUSE, COR. GEORGE AND LONdon; $20.00 Month. 'Phone 1265M. 3d-145-6379B

SMALL HOUSE, CHEAP. APPLY 153 Maria 3d-145-6383B

SIX-ROOMED HOUSE, CENTRAL; conveniences. Apply 637 Aylmer, between 5 and 8 p.m. 3d-143-6309B

4-ROOM APARTMENT, CENTRAL; water light and gas. 'Phone 440J. dd-14,16,18-6234B

MODERN SIX-ROOMED HOUSE; low rent, Hart Avenue. Apply 677 Water. 3d-145-6369B

APARTMENT. APPLY 292 BROCK. 3d-16,18,20-3303 B

DESIRABLE HOUSE, NEWLY DEcorated inside and out; all conveniences; garage, 364 Chamberlain. Apply 491 Romaine. 3d-145-6374B

$20.00, BRICK HOUSE, BATHROOM complete, 413 Downie Street. Apply 416 Stewart Street. 'Phone 1595J. 3d-144-6338B

BRIGHT COTTAGE, NEAR GEORGE, also Small Six-Roomed House; conveniences. Apply 183 Antrim. 6d-147-6352B

NEWLY FINISHED HEATED DUplex, 6 Rooms, Adults. 112 McDonnel Street. Telephone 346. 6d-145-6290B

BRIGHT FLAT, GOOD LOCATION; also Medium-sized House, conveniences; garden. Apply 183 Antrim. 'Phone 2211F. 6d-145-6280B

LARGE BED-SITTING-ROOM, CENtral. 'Phone 1649J. 272 Rubidge. 6d-143-6225B

HOUSE, 584 WATER STREET, $20.00, plumbing. Possession July 1st. Telephone 7. 3d-145-6370B

FURNISHED BACHELOR FLAT — Suitable for Two. Apply 264 Hunter W. 6d-143-6203B

c For Rent—General

TO RENT, GARAGE. APPLY 204 Brock Street 3d-144-6340C

FOR RENT — MODERN, HEATED Apartments; apply 427 George St. dtf-1568C

STORE, NO. 520 WATER STREET. Apply 'Phone 383J, or 518 Water Street. 3d-143-6324C

No. 385 WATER STREET; SUITable for store or office; immediate possession; apply 427 George St. dtf-1607C

TWO OUTSIDE OFFICES IN BANK of Toronto building; heated; apply Bank of Toronto. dtf-1529C

FOR RENT—HEATED OFFICE ON George street. Apply 427 George street. dtf-47

TO RENT—STORE NO. 374½ WATER Street; apply to 427 George street. dtf-240

d Real Estate.

FOR SALE, HOUSE ON GILMOUR Street; all conveniences; hardwood floors throughout; garage. Telephone 1584W. 6d-11,13,14,16,17,18-6171D

$650.00 WILL BUY HOUSE AND Lot and Small Stable, Caddy Street. H. S. Rogers. 3d-14,16,18-6236D

FOUR DOUBLE ADJOINING LOTS on Western and Ford Avenues; good factory site; close to railway. Real bargain. 'Phone 2537J. 6d-18-6372D

374 WATER STREET, SUITABLE for Store or Offices. 'Phone 440J. 3d-14,16,18-6235C

NONE BETTER. FIRST - CLASS Duplex, Five Rooms each, hardwood, hot water heating in each; everything up to the minute; very central; bargain for quick sale. Consider House as part. Apply 421 George Street. 'Phone 273 Evenings. 10d-143-6079D

LOTS FOR SALE AT THE PINES, good location for Cottages on Chemong Lake, four miles north of Bridgenorth. Apply Alex. Elliott, R. R. No. 3, Lakefield, or Hall, Hall & Stevenson for references. 11d-6,8,11,13,15,18,20,22,25, 27,29-5993D

BEECHWOOD FARM — ADJOINS North Limit of City; ploughed, cultivated and sown; dairy, bees, poultry; an ideal country home; plumbed bath, hardwood floors, beautiful grove elm and view of country; half-hour walk to centre of city, schools, churches; fine orchard; adjoins Peterborough Golf Links; Trent Canal on east side, river and highway on west; suitable for milk distribution or shipment on railway or to creamery; electric power. Terms easy. R. B. Rogers. 6d-15,18,22,25,29,2-6255D

BRICK HOUSE, TEN ROOMS, CENtral, oak floors downstairs, French doors, could be used as Duplex. Take Small House as part exchange. 255 Reid Street, 'phone 1544F. 6d-143-6317D

QUICK! — 2-ACRE GARDEN SPOT, 6-Room House, Stable and Hen House, at edge of City. Would consider House in City in exchange. Apply 421 George Street. 'Phone 273 Evenings. 10d-143-6078D

HOUSE FOR SALE IN EAST CITY, with One Acre of Land; fruit trees on it; has frontage of 176 feet. Will be sold for quick sale at $1,600.00. A good place for retired farmer or a man who desires gardening; ten minutes' walk from corner of Hunter and George Streets; near both Public and Separate Schools. Apply at 345 George Street. 2d-143-6339D

Summer Cottages.

LAKEFRONT COTTAGE DURING July, at Chemong; beautifully situated, and well furnished. 'Phone 2316. 3d-143-6328E

FURNISHED COTTAGE TO RENT on Cathchacoma Lake. Apply 16 Benson Avenue. Telephone 127J. 6d-143-6199E

NEW FURNISHED COTTAGE AT Bridgenorth. 'Phone 991 r 41. 3d-143-1649E

FOR RENT, FURNISHED COTTAGE, near Burleigh. Apply 615 Rubidge. 6d-143-6211W

f Boarders Wanted.

BOARDERS WANTED — ROOMS and Board for Two Girls, South End. 'Phone 1831W. 3d-143-6317F

WANTED, BOARDERS IN PRIVATE Family; all conveniences; central. Apply 437 Stewart. 3d-144-6323F

TWO FURNISHED COTTAGES TO Rent at Chemong Park; one for month or season, one for August; Garages. 'Phone 990 ring 12. 3d-144-6347E

WORKING MAN OR 2 GIRLS CAN get good Board and Room; all conveniences. 'Phone 632W. 6d-143-6306F

WANT 'GO SLOW' SIGN.

King George Home and School Association Seeks Protection.

At this week's meeting of the King George Home and School Association, it was decided to ask the City Council and the Motor League to erect a "Go Slow" sign at the corner of Hunter and Rogers Street. The ladies feel that this intersection, when so much swift traffic is noticeable from the hospital and the Westclox factory, is a dangerous one for the children of the King George School, returning home at noon and in the afternoons. The only sign in the vicinity is one at the top of the hill, authorizing motorists to proceed at the rate of twenty miles an hour, if desired.

The attention of the meeting, presided over by Mrs. Ada Craig, was occupied with routine business. The banner this year was won by Mr. J. E. R. Munro's room. A report of the recent Toronto convention was given by the delegate, Mrs. R. Parnall, and it was decided to buy a map-printing machine for the school. Refreshments were served at the conclusion of the business session.

Celebrate July 1 in Peterboro'

g Help Wanted—Male.

YOU CAN EARN $10 TO $25 A week in your spare time at home writing showcards. No canvassing or soliciting. We instruct you and supply you with work. Write today. The Menhenitt Company Ltd., 27 Dominion Building, Toronto.

UNUSUAL OPPORTUNITY. SECURE partnership in growing business opening branches throughout Canada. College type or mechanical man preferred. Write giving qualifications, references. For appointment address Box 6341 Examiner. 2d-88,21-6341G

YOUNG BUSINESS MAN WANTS Room and Board, West-end preferred; state terms. Box 6361, Examiner. 3d-145-6361G

SALESMAN— BONDS AND HIGHgrade securities. Experience unnecessary. Whole or part time. Successful salesmen earn $5,000 yearly upward. Diana Syndicate, 79 Wall, N.Y. 1d-143-6349 G

FIREMEN, BRAKEMEN, BEGINners $150, later $250 monthly (which position?) Write Railway 5661 Examiner. 12d-23,28,30,31,4,6,7,11,13,14, 18,20-5661G

500 MEN WANTED TO BECOME live partners in Peterborough Exhibition. None but boosters need apply. d.tf.E

h Help Wanted—Female

A WOMAN TO CARE FOR 2 CHILdren, and do Light Housework; sleep in. 'Phone 1972M. 3d-145-6362H

A COOK, AT THE MAPLE LEAF Hotel, J. Casidy, Kawartha Park, Stoney Lake, Ont. 6d-148-6377H

MAID FOR GENERAL HOUSEwork. 'Phone 1859W. 3d-145-6385H

AN EXPERIENCED GENERAL ONE who can do Plain Cooking. 539 George Street. 3d-145-6373H

HOUSEKEEPER FOR WIDOWER, with two small children; must have first-class references; none other need apply. Apply to Walter Hamlin, Burleigh Falls P.O. 3d-143-1652H

WANTED, EXPERIENCED COOK and General Help, for Small Summer Boarding-House. Apply Mrs. Wilbert Fee, Omemee, Ont. 6d-143-1609H

SALESLADY, EXPERIENCED IN Ready-to-Wear or Millinery; good wages and permanent position to right party. Jeannette's Style Store, 390 George Street. 2d-145-5364H

MAID FOR GENERAL HOUSEWORK, Apply 364 Brock after 4 p.m. 3d-145-6367H

TEACHER WANTED—EXPERIENCed Protestant Teacher for S. S. No. 3, Seymour. Duties to commence Sept. 1st, 1927. Applications, stating qualifications, and salary expected, will be received up to Saturday, June 25th, by Charles Macoun, Secretary, R. R. No. 4, Campbellford, Ont. 14-142-1676H

j Employment Wanted.

EXPERIENCED CHAUFFEUR DEsires position. Apply 161 Antrim Street. 3d-144-6331J

RE - MODELLING, CARPENTERING, Painting, Hardwood Floors, Roofs. 'Phone 2221W. 6d-145-6294J

WANTED, PAINTING BY THE DAY or Job. 'Phone 1234F. 3d-143-6329J

WANTED BY A PRACTICAL WOman, Housework or Plain Cooking, caring for confinement cases, looking after children; can do house painting, also sewing; sleep in or out. Box 6311, Examiner. 2d-143-6311J

l Agents Wanted.

AGENTS SELL GAS AT 3 CENTS A gallon. 300 per cent Profit. Your address on cans. No Fake. Guaranteed product. Free particulars and proof. LEFEBVRE COMPANY, Alexandria, Ont., Canada. 1d-143-6325 L

AGENTS, EITHER SEX, $75 A WEEK easy selling Palco Cleaners. Sells on sight. Cleans everything like MAGIC. Free samples. P. A. LEFEBVRE & CO., Alexandria, Ont. 1d-143-1665 L

EXPERIENCED SALESMAN WANTed for Direct to Consumer work; salary and commission. See Mr. Gilmour 450 George Street. 3d-143-6320L

MAKE BIG MONEY. SELL 'SEPOY' Wonder Suits at $13.95. Guaranteed snag and spark resisting. $3.00 cash commission each order. Waldron made $24 first day, Baston $96 last week. Write Utility Clothes, 24 King West, Toronto. 6d-14,16,18,21,23,25-6210L

AGENTS EARNING $10 TO $20 DAILY Selling New Book, "Life Story Lindbergh and New York to Paris Flight." Liberal terms. Write for free outfit at once. Winston Co., Toronto. 6d-14,16,18,21,23,25-6343L

DIAMOND JUBILEE CELEBRATION —make $30 per day selling Automobile owners our Flag Holder with five flags. Agents, Garages, Storekeepers, etc. send for circular and wholesale pricelist. Sample postpaid 75c. Jubilee Flag Co., 161 Queen West, Toronto. 2d-18,25-1667 L

TEAM ORGANIZED.

F. H. Huycke President of the Norham Softball Combination.

NORHAM, June 17. — A softball team has been organized in the village with F. H. Huycke, president. Alexander Peterson, manager. Captains, Ralph Campbell and Arthur McNeilley. Grounds committee, Gordon Carr and John Bound. Secretary and treasurer, LaRoy Newman. The membership fee is 50 cents.

LAWN BOWLING

The regular Friday night bowling tournament held on the Brock street greens last night had the usual crowd of spectaors that these tournaments draw. Winning skips of last night were as follows:

1—T. Donaldson, three wins, with a plus of twelve.

2—George Cairns, two wins and plus fourteen.

3—T. Curvin, two wins with a plus of ten.

4—Harold Freeman, two wins, with plus nine.

Prizes won were silver spoons and bowling measures.

m Lost.

WILL THE PERSON WHO PICKed up parcel Thursday on Golf Links Road please return to Examiner. 2d-144-6358 M

BLACK AND WHITE BEAGLE DOG. 'Phone 1741M. 3d-144-6352M

HOUND, BLACK AND WHITE. ANswers to "Duke." 'Phone 2597. 3d-143-6362M

WILL THE PERSON WHO TOOK Bicycle from corner Brock and Bethune, return to 474 Stewart, and save trouble? 2d-143-6252M

ON WEDNESDAY EVENING, GOLD Brooch, with Single Pearl, on George Street, between Hunter Larbarr's on Charlotte, and Capitol. Reward, 585 Patterson. 'Phone 1763J. 3d-143-6314M

TEN DOLLARS, ON WATER STREET. Reward. 'Phone 1215J. 3d-143-6365M

n Found.

PAIR GLASSES, LEFT IN STORE at Bowmanville. Owner may have same by calling at W. H. Lacey, 410 George Street. 3d-142-6258N

ON HIGHWAY, CARTON OF ELECtric Bulbs. Owner may have same by proving property and paying for advt. 'Phone 971 r 42. 2d-144-6380N

o Live Stock.

FOR SALE, GENERAL PURPOSE Horse. Apply 322 Mark. 'Phone 1408F. 3d-143-6305O

NOTICE — PERCHERON WILL Stand at his own Stable, Lot 20, Concession 15, of Otonabee. Terms, $18.00.—H. Taylor. 12d-144-6038O

p Poultry.

BABY CHICKS, O.A.C. STRAIN Barred Rocks. Bred for Egg Production for many generations. These quality Chicks are bred from Cockerels whose dams' records run as high as 309 Eggs, and Sires' dams up to 317 Eggs. Hatched in modern mammoth incubator. June prices, Fifteen Dollars per Hundred. Sunny Slopes Hatchery, Ballieboro, Ont. 6d-7,9,11,14,16,18-6053P

WANTED—HEAR FROM OWNER good Farm for sale. Cash price, particulars. D. F. Bush, Minneapolis, Minn. 4d-4,18,20,23-1499Q

q Wanted.

TO BUY, A SMALL CIRCULAR SAW Outfit, also Jig or Band Saw. 'Phone 592J. 3d-144-6345Q

WOMAN DESIRES WORK AT Housecleaning, by day or hour. Apply 260 Reid Street. 3d-144-6342J

ALL KINDS OF JUNK, RAGS, RUBbers, iron, etc. Highest cash prices paid. D. Florence, 342 Stewart St. phone 1428 or 694W. Good second hand pipes for sale, all sizes. 26d-149-5776Q

s Used Cars For Sale.

FORD TWO-DOOR SEDAN, IN GOOD condition. 'Phone 2777. 3d-144-6336S

FORD TOURING, CHEAP. 'PHONE 2031J. 3d-145-6376S

STUDEBAKER COUPE, 1923 MODEL Special Six. 'Phone Mr. Ackerman at 135 or 1260J. 6d-143-6213S

3 OVERLAND SEDANS, 1 FORD Coupe, 1 Ford Ton Truck, 1 Dodge Roadster. Pulkinghorn's Garage, 182 Hunter Street. 'Phone 278W. 3d-141-6355S

t General Notice.

TAXIDERMIST WORK DONE. HAVE your Specimens mounted. Apply 156 London. 'Phone 878. 26d-154-6251T

EVERYTHING IN CANVAS. — D. Hardie, late of Water Street, wishes the people to know he is now at 499 Patterson Street, and taking Orders for Tents, Awnings, Car Tops, Covers, Cushions, Curtains, and all kinds of Repair Work. 'Phone any time 1915J. 4d-18,22,25,29-6206T

GOOD CAMPING GROUNDS, NEAR Chemong Lake, with Board provided. Apply Alex. Elliott, R. R. 3, Lakefield. 'Phone 506 r 31. 12d-4,7,9,11,14,16,18,21,23,25,28,30-5994T

BUILDING LOT, 33 x 86, BETWEEN King and Bolivar, on Monaghan Road. Price right for quick sale. 'Phone 1337J. 3d-143-6319T

MADAME NEVADA, PALMIST AND Phrenologist, at 247 Aylmer. 6d-146-6318T

TWENTY-SEVEN HUNDRED DOLlars to Lend. Apply Box 6246 Examiner. 6d-144-6246T

GET YOUR PRINTING DONE AT the Review. We give you the best price going on Letter Heads, Bill Heads, Envelopes. Our prices are the lowest on all kinds of printing and ruling. The Peterborough Review Co. Ltd., 164 Hunter street. 52d-166-1384T

NURSING

EXPERIENCED, PRACTICAL DIEngaged. 'Phone 1906J. 3d-143-6296W

TED ROY LEADS GOLF TOURNEY

Big Number of Spectators Follow Medal Competition at Toronto.

$800 PRIZE MONEY.

TORONTO, June 18 (Canadian Press). — Although there was a decided threat of rain, a large number of spectators was present this morning to watch the ten players of the British Ryder Cup team and the same number of Canadian professionals, tee off at Toronto Golf Club in the thirty-six-hole medal competition for prizes aggregating $800.00. The first pair, Ted Ray, veteran captain of the British team, and Charlie Murray, of the Royal Montreal Club, were followed by a large gallery, and each subsequent pair also had large followings.

The prize money for to-day is: $250.00 for low score for the 36 holes, $100.00 for second, $75.00 for third, $50.00 for fourth, and $25.00 for fifth, and in addition, members of the Toronto Golf Club have offered prizes of $100.00 for the best scores in each of the two eighteen-hole rounds and $50.00 for the player turning in the second best score on each round. To-day's thirty-six holes will be included in the 72-hole competition for special prizes of $200.00 and $100.00 for the best scores for the two matches here to-day and in Montreal on Tuesday.

Ted Ray Leading.

Ted Ray, Captain of the British team was leading the field at the end of the first nine holes in the 36 hole medal competition between the members of the British Ryder Cup team and ten Canadian Professionals here to-day with a 35, but he was closely pursued by a number of the others. Nicol Thompson of Hamilton missed a putt at the ninth for a 35 and made the turn in second place with 36, one under par and was tied with Herbert Jolly of the Old Country team, Ernie Bannister of Winnipeg, Jimmie Johnstone of Rosedale, Andrew Kay of Lambton, Dave Black of Vancouver and Albert Murray of Montreal were closely bunched with 37's while Dave Spittall of Timberdale, Arthur Tavers and Arthur Compston had 38's.

Ray slipped on the last four holes coming in and a nasty six on the graveyard par three seventeenth along missed short putt on the home hole gave him a 43 for the last nine and a 78 for the round. Murray had a long putt for a 2 at the 14th and he then came along merrily to turn in another 38 for a 76.

JOIN THE SAFE DRIVERS' CLUB

Sale of Valuabl Leasehold by Tender

Tenders will be received until July 10th, 1927, for the purchase of the Block of Buildings at corner of Water and Simcoe Streets in the City of Peterborough, together with a renewable lease of the land on which they are erected, fifty-two feet on Water Street by 100 feet on Simcoe Street, to lane in the rear.

The vendor is not bound to accept the lowest nor any tender.

For further information apply to:

W. J. HOPWOOD,
366 Water St.,
Peterborough

3d, 11 18 25, 1578

COAL FOR LESS NOW

The man who puts in his winter's Coal or Coke now at present prices makes a good investment. Think it over.

BEST ANTHRACITE

STOVE	$15.25
NUT	14.75
EGG	14.75
PEA	12.50
COKE	12.00

PETERBORO FUEL CO.
KELLY BROS.
'Phone 270 and 362
134 AYLMER STREET

INDIAN SLAYER LIVES IN CANADA

Man Who Killed General Custer Said To Live Near Winnipeg.

NORFOLK, Va., June 18. —(Canadian Press). —It was asserted at the annual gathering of western plainsmen here that Red Horse, a Sanuee Indian, now living on the reservation near Winnipeg, Manitoba, was the redskin who killed General George Custer, famous Indian fighter in the battle of Little Big Horn.

Sam Rock, who fought with Sioux against Custer said Red Horse would never return to the United States because of the fear of "White Man in Washington."

KELLOGG SUSPENDED GRAIN TRADING

CHICAGO, June 18. — (Canadian Press). — John Kellogg, former President of the Armour Grain Company last night, was found guilty by the Governors of the Chicago Board of Trade on charges of dishonorable conduct in the grain trading on the exchange. The verdict carries a suspension from the Chicago Exhange for two years.

WHAT'S YOUR RATING?

Here are the answers to questions on page 13.

1. As a Portuguese navigator.
2. South Africa.
3. Winner of the Catalina Channel swim.
4. Fleshy underground fungi.
5. Long, slender "beans."
6. Blaine.
7. The Bald Eagle.
8. The official coroner's inquiry into the cause of a death.
9. Golf.
10. Vancouver.

(Copyright, 1927, McClure Syndicate.)

TENDERS FOR PAINTING

SEALED TENDERS, addressed to the undersigned, and marked "Tenders for Painting," will be received up to 5 o'clock p.m., on

Monday, June 20th, 1927

June 20th, 1927, for Painting All the Outside Woodwork of the Queen Mary Hospital, with One Coat, except the new woodwork, on which Two Coats will be required. Tenders will be received for the work, the Board of Health to furnish the Paint. The lowest or any Tender not necessarily accepted.

S. R. ARMSTRONG,
Secretary, Board of Health.
3d-14,16,18-1620

MOVING WEST

M. Rawlinson, Limited, established over forty years, frequently ship consolidate household furniture cars to Winnipeg and west to the Coast, and to California. Write 610 Yonge St., Toronto, for reduced rates. S-tf.

BARRISTERS AND SOLICITORS.

GORDON & O'BRIEN— Barristers Solicitors, Notaries. Money to loan on easy terms. Special attention to Patents and Trade Marks. Phone 219. Hon. G. N. Gordon, K.C., J. A. O'Brien.

J. R. CORKERY, Barrister, Solicitor, Notary Public, Office: Ground Floor, 414 Water St., Peterborough. Five doors North of Hunter Street. Money to loan at current rates on easy terms.

S. T. MEDD—Barrister, Solicitor, Notary, Office over the Dominion Bank, corner of George and Simcoe streets. Telephone No. 22. Private funds to loan at current rates upon easy terms.

R. R. HALL—Barrister, Solicitor, etc., Peterboro, Ont. Office, corner of Hunter and Water streets, over the Canadian Bank of Commerce. Trust Funds to loan on easy terms of payment.

JAMES FORDYCE STRICKLAND— Barrister, Solicitor, Notary Public, Peterboro. 'Phone 191. Money to loan. 375 Water street.

WILFRID F. HUYCKE, Barrister, Solicitor, Notary Public. 399 Water street. Telephone 239.

PECK, KERR & McELDERRY, Barristers, Solicitors and Notaries. Office, Water street, Peterboro. Money to loan at the lowest current rates of interest. Telephone 1950. E. A. Peck, K.C., F. D. Kerr, K.C., V. J. McElderry.

MEDICAL.

DR. BUCHANAN, F.R.C.S., Edinburgh M.R.C.S. Eng., L.R.C.P., London, Eye, Ear, Nose and Throat Specialist. Hours 9-11, 2-4 p.m., and 7-8 p.m. Phone 519. Office, corner Water and Murray streets.

DR. C. O. CRAGG, Eye, Ear, Nose and Throat; office, Clinic building, cor. Charlotte and Reid; phone, office 2000, house 1018.

VETERINARY.

DR. W. F. McELROY, Vet. Sur., office and residence, 190 Charlotte St., Charlbond Bldg., Peterboro. Phone 1833J.

FOR SALE AND EXCHANGE

$4000 Brick House, 7 Rooms, west side, south of Charlotte Street. Bargain.

$4000 Corner Store and Dwelling. All modern improvements. See this Bargain.

$3500 Clear Title 6 Room House, fine condition; central. Exchange or Sell.

$2000 Brick 5 Rooms, full plumbing, garage, near C. G. E.

$1500 Nice 4 Room House, south end.

Number of Good Farms for Sale and Exchange.

Houses and Apartments to Rent. See us.

RUTHERFORD & NUGENT.
282 George Street. 'Phone 142.

FOR SALE

$3,000 Double Brick House, central, plumbing, 6 rooms east side.
$4,000 6 Roomer Brick House, west side, all modern, garage.
$1,400, 6 roomed House, 1-2 acre of land, stable. $500 cash.
$4,000, 6 Roomed House, Hardwood floors, all modern. $500 cash.
Two good houses. Will exchange on a good car.
$3,000, 6 Roomed Cottage, all modern hardwood floors.
$4,800, Brick Bungalow, new, a good buy.
$2,400, 7 Roomed Frame House, all modern, $400. Balance as rent.
Several good farms. Will take city property.

CHAMBERS & MILLS, AGENTS.
Office, 341 - Residence, 1504W
Mills—'Phone 1403W.

FOR SALE

Brick bungalow, all modern, west side, good lot; will take small house; immediate possession, $5,500.

New house, modern, six rooms, central; also 100 acres of land, all for $5,000

100 acres, 60 working, balance pastnre and wood; with lots of water. Good house; barn, stone foundation, cement floors; implement house and hen house $4,200
Can be bought stock and implements.

Brick house, 6 rooms, 2-piece plumbing, lights and gas, central, $3,000

Brick house, 8 rooms, fully modern, garage, good location $5,000

M. STOREY

Booth Privileges

Open to Peterborough Public!

Applications for Space at the EXHIBITION GROUNDS, JULY 1ST AND 2ND.

Afternoon and Evening, for Refreshments, Games, Grand Stand privilege, etc., will be received by Webber F. Turner.

Reservation must be made not later than MONDAY, June 27th.

CHINA PAINTING
Mrs. Langley McCarthy Teaches Biscoffs' New and Beautiful Work in CHINA PAINTING

APARTMENT

To let, four rooms, central; low rent Also Store and Garage to let.

Ford ½-ton Truck for sale at a bargain; also parts for Overland, Chevrolet and McLaughlin cars.

A. LOW & CO.
285 Bethune Street
Phone 607; Nights & Holidays 1027

JOIN THE SAFE DRIVERS' CLUB

FOR SALE

Summer Cottages, completely furnished, and boat house at Trent Bridge. A most beautiful spot.
We have several other choice summer cottages on the Trent River at bargain prices.
If interested, it will pay you to act at once. Apply to
A. L. BEINDEAU, BOX 502, CAMPBELLFORD, ONTARIO.
Phone 209 3d-145-1666

NOTICE TO Electrical Workers

WM. A. GALBRAITH, of Campbellford, having Retired from Business, is offering his Complete Stock of ELECTRICAL FIXTURES AND SUPPLIES to the Highest Bidder. Stock can be inspected at any time. Tenders to be addressed to R. J. Allan, Box 142, Campbellford, who will be pleased to furnish any information requested.

Exceptional Opportunities

$6000 Choice four acres with fine brick house, 1 from city boundary.

Very fine modern brick, hot water, heat. To exchange on Toronto house.

$1600 2½ acres inside city. Would subdivide nicely. Snap.

$3,100 — Six roomed modern brick, lot 40 x 100, first class location.

$5,000—Six roomed modern brick bungalow, hardwood floors, mantel, nicely decorated. Will exchange.

$2,300—Fairly central house, 7 rooms, 2 piece bath, large lot, apple trees.

Buy your lot in Victoria Heights, corner Charlotte and Monaghan road. See the buildings going on there now.

Make enquiries of above. It will pay you.

See H. J. McCANNAN
140 Simcoe Street
Phones 46 and 772

RAILWAY TIME-TABLES.

CANADIAN PACIFIC RAILWAY
Effective Sunday, May 1st

Going East—
8.10 p.m.—Indian River, Norwood, Havelock, Bonarlaw and Tweed. Daily except Sunday.
11.59 a.m.—Havelock, Tweed, Kingston, Smiths Falls, Ottawa, Montreal, Quebec, Boston and New York. On Sunday to Havelock only.
11.36 p.m.—Havelock, Tweed, Kingston, Perth, Ottawa, Smiths Falls, Montreal, St. John, Boston and New York. Daily except Saturday. Sleepers Montreal and Ottawa.
12.55 a.m.—Havelock, Tweed, Perth, Smiths Falls and Ottawa. Daily.
Going West—
4.20 a.m.—Myrtle, Toronto, Guelph, Goderich, Hamilton, Galt, Woodstock, St. Thomas, London, Chatham, Detroit, Chicago and New York. Daily.
4.50 a.m.—North Toronto, Agincourt, Owen Sound, Orangeville, Teeswater and Brampton. Daily except Sunday.
7.35 a.m.—Toronto, Hamilton, Brantford, Buffalo, New York, Galt, Woodstock, London, Chatham, Detroit and intermediate points. Daily except Sunday.
7.00 a.m.—Bethany, Lindsay, Orillia, Port McNicoll and intermediate points. Daily except Sunday.
8.30 p.m.—Toronto, Hamilton, Buffalo, Rochester, Boston, Woodstock, London, Windsor, Detroit, Chicago and intermediate points between Peterboro and Toronto. Makes connection with Vancouver Express for Winnipeg and Vancouver. Daily.
6.30 p.m.—Lindsay, Toronto and intermediate points. Daily except Sunday.

CANADIAN NATIONAL RAILWAYS
(Timetable corrected to date)

No. 96—7.00 a.m. for Port Hope, Oshawa, Toronto, Buffalo, Windsor and points on main line east of Port Hope.
No. 92—8.20 a.m. for Lindsay, Blackwater, Orillia, Midland and Toronto.
No. 371—8.30 a.m. for Lakefield.
No. 98—8.35 a.m. for Hastings, Campbellford, Belleville, Kingston, Montreal, Halifax and Boston.
No. 92—12 Noon for Port Hope, Cobourg, Montreal, Ottawa, Toronto, Hamilton, New York, Philadelphia, also makes connection with the International Limited for London, Windsor, Detroit, Port Huron and Chicago.
No. 373—12.10 p.m. for Lakefield.
No. 100—12.15 p.m. for Hastings, Campbellford, Belleville, Ottawa, Montreal.
No. 98—5.15 p.m. for Lindsay, Blackwater, Orillia, Toronto and makes connections with the "National" for Winnipeg and Vancouver also makes direct connections for Detroit and Chicago.
No. 99—8.05 p.m. for Omemee and Lindsay.
No. 94—8.59 p.m. for Port Hope, Kingston, Montreal, Halifax, Boston, Portland. Carries through sleeper Peterboro to Montreal.
All trains operate daily except Sunday. Eastern Standard time.

HOME BUILDING.
Call or 'phone for Plans and Estimates on Houses, Garages, etc. Metal Garages complete, $95.00 up. Houses built on Monthly Payment Plan.
A. R. CUNNINGHAM,
331 Reid Street.

Telephone 790 When You Want Your
PIANO OR ORGAN TUNED
Player Pianos a Specialty
All Work Guaranteed
W. H. CUNNINGHAM
500 Weller Street

DAVIS-THOMPSON COMPANY, LTD.
Insurance and General Agency
433 GEORGE ST. PHONE 40

4% INTEREST, compounded Half-Yearly, Paid on Deposits

One Dollar opens an account. Special facilities afforded Depositors for the convenient transaction of their business, and accounts are subject to cheque withdrawal.

For Sums of $100 and upwards this Company's Debentures are issued in terms of one to five years, bearing special rates of interest, depending upon the term of investment.

TORONTO SAVINGS AND LOAN CO.
435-437 George Street
Peterborough

LOCALS

FARMERS AND THRESHERS.

Farm implements of all kinds, separators, engines and boilers repaired. Boiler tubes, pulleys and shafting carried in stock. The G. Walter Green Co., Limited. 'Phone 92.
26d-153-1463.

DON'T MISS IT!

Every Tuesday, Thursday, and Saturday, if the letters get through on time, Paul Adams will tell readers of The Examiner about the battlefield, where Canada fought—as they are to-day. dtf

MACHINE GUNNERS.

As guests of the Third Prince of Wales Dragoons, No. 3 Company, 4th Battalion, Canadian Machine Gun Corps will parade to All Saints' Anglican Church on Sunday morning. Falling in at the Armouries at 10.15, the Gunners will march to Sherbrooke street and George, headed by the Machine Gun Pipe Band. They will there meet the Dragoons, and march to the Church.

LAWN MOWERS SHARPENED AT TAYLOR'S, $1.00 EACH.

Called for and delivered. Highest class workmanship. We grind same bevel as a new mower. We have new machinery for doing that work and know how to use it. That is the point. Phone 109J. Forty-five years practical experience. Umbrellas repaired and re-covered. Saws filed and set. Cutlery grinding. Wm. Taylor the Sheffield Cutler 221 Hunter street west. tts

AN UPRISING OF FREE MEN.

H. L. Mencken says that on July the first he will begin hanging up the 'phone whenever anybody's secretary or clerk calls him up by 'phone and expects him to hang around until it is convenient for the person who wants to speak to him to begin doing so. Why should he do the waiting when it is the other fellow who wants the conversation? He shouldn't and he vows he will no longer be imposed upon daily in this way. He is willing to lead a rebellion against it, and many of us are ripe to rise along with him and perish if need be in a just cause.

It is, perhaps, natural that a business man's office should think the boss the most important man in the city, but it cannot be conceded that everyone in the telephone directory must dance attendance on the man who wants to do some telephoning, piling on others the delays and inconveniences that go with it.—Toronto Star.

ICE PHONE 147

Wonderful Hemlock Slabs "Dry."

BLAKE CULLEN,
Painter and Decorator,
565 Roger Street - East City
Prices Moderate. Work First-class. Estimates given. 'Paint Up and Clean Up." 'Phone 1626F.
9d-15 13 22 25 29,m
9d-15,18,22,25,29,2,6,9,13-1645

BURNING QUESTION
By Robert Hicks Coal Co

We give a square-coal-deal to all our customers. Try our service.

ROBERT HICKS & Co. LIMITED
GOOD COAL
The Answer to the Burning Question
PHONE 47 - 48

COMET BUS

LEAVES FOR CHEMONG SUNDAY AFTERNOON FROM WOOLWORTH'S STORE AT 2.30 P.M., 3.30 P.M., AND 8.30 P.M. LEAVE CHEMONG 9.30 AT NIGHT.
RETURN FARE 50 CENTS
1d, 143, 1678

CORPUS CHRISTIE PROCESSION.

Will take place to-morrow (Sunday) afternoon, at 3 o'clock on the Sacred Heart church grounds, cor. Romaine and Aylmer streets.

JULY 1.

The Y.W.C.A. will serve High Tea at the Exhibition Grounds July 1. Limited number of tickets now on sale, 50c.
1d-143-1679.

HAROLD P. MORGAN

Will speak at Gospel Hall to-night. Don't make any other engagement this week. Come as you are. Sit where you like.

RECITAL.

The pupils of Miss Bessie Elcombe invite you to their recital in the Conservatory of Music Hall, Monday evening, June 20th, at 8 p.m. Silver collection.
1d-143-1668.

SEMI-FINALS OF THE STRATTON TROPHY

To be played on or before June 25, 1927:
Mrs. J. F. Strickland vs. Miss N. Edwards.
Mrs. G. Wood vs. Mrs. C. C. Graham

BUS NOTICE

Commencing Saturday, June 18th, buses will run on a forty minute schedule except from Charlotte to the river, where a twenty-minute service will be given. The last buses completing their runs, will leave the end of their routes at 10.20 p.m. On the corner of Charlotte and George at 10.30 p.m. The Jackson Park bus will run from the river to the park entrance.
Border City Transit Co., Ltd.
1d, 143, 1674

WOMEN'S CANADIAN CLUB.

A tea and 12 tables of bridge, to finance the float of Women's Canadian Club, in the Dominion Day parade, will be held at Mrs. F. D. Kerr's residence, 586 Rubidge street, Wednesday, June 22nd, at 3 o'clock. Anyone wishing a table at bridge please phone 416W or 1032, before Monday, June 20. 2d-18,21-1659

AROUND THE CITY

Those who have heard Prof. L. H. Marshall of McMaster University, will be glad to know that he is visiting Murray Street Baptist church again on June 26th, when he will preach both mornin gand evening.

Apparently thinking that a car belonging to T. Flannery had come to a standstill at the corner of McDonnell and Bethune streets to-day at noon, the driver of a bus belonging to the Bus Company, struck the front of the car, damaging the lights and radiator.

It seems that both drivers of the cars were undecided when the other was going to start, thus causing the mix-up. No persons were injured in either the bus or the private car.

The steamer "Stoney Lake" arrived in Peterborough this morning with two hundred people on an excursion here from Fenella, south of Rice Lake. The party will leave the city after three o'clock this afternoon.

Brazilian Is Bright Spot In Depression

TORONTO, June 18.— (Canadian Press). — Brazilian was about the only bright spot in a depressing list on the Toronto Stock Market to-day. Brazilian at its close of 164 was a ¼ point better than yesterday.

Practically all other issues lost ground slightly in light trading. International Nickel eased ⅝ at 66½; Massey Harris ⅝ at 37⅝ and Cosmos ¼ at 24. Industrial Alcohol eased slightly to 29⅞. Walker's to 52 and Gooderham and Worts to 56½. Northern BGakeries at 27¼ and British American Oil at 23⅝ were both lower. Amulet in conjunction with activity on the mining exchange, sold up 32 at 270 in heavy trading.

Wall Street Closing Firm After Speculation

NEW YORK, June 18. —(Canadian Press). —Major speculative activity in to-day's brief session of the stock market was again on the up side, although the advances were held in check by the usual week-end realizing and the uncovering of a few weak spots by bear traders.

Trading was in fairly heavy volume Merger Rails were again in the forefront of the advance, Pitsburgh and West Virginia was bid up over 5 points, with a simultaneous strength being shown in Pittsburgh and Terminal Coal.

Acute weakness of White Motors which broke several points to a new 1927 low had a depressing effect on some of the other motors which have been pointing upward recently under the leadership of General Motors. Colorado Fuel had a quick run up in the last hour. The closing was firm. Totoal sales approximated 1,00,000 shares.

Day-Fan RADIO
A YEAR AHEAD

WEDDING GIFT SPECIALS

For Saturday, we are giving some very fine Specials on Wedding Gifts in Silver. These are of the very best quality, and will certainly give satisfaction. Here are just a few of the Specials:

Bread Trays	$2.50
Cake Plates	$3.25
Casseroles	$6.75
Pie Plates	$3.00
Candlesticks	$2.50
Salts and Peppers	$1.00
Bon-Bons	$1.00
Tea Sets	$12.95
Sugar and Cream	$3.50
Sherbet Glasses	$3.50
Celery Trays	$4.00

Etc., Etc.
Come in and see these Specials. They are real good. All Gifts nicely boxed.

WARNE BROS.
DIAMOND HALL
'Phone 880
349 GEORGE STREET.

WILSON TRACED BACK TO REGINA

Alleged "Strangler" Identified By Two Persons Last Night.

WINNIPEG, June 18 (Canadian Press). — Virgil Wilson alias Earle Nelson, alleged "strangler," charged with the murder of two persons here last week, was in Regina last Sunday.

Identification of Wilson as the man who stayed at the Lorne Avenue rooming house of Mrs. W. J. Rowe, in Regina, was made at police headquarters last night.

A woman who was at the rooming-house last Sunday, came to Winnipeg and made the identification.

From a group of men, standing in a line in the chief of detective office, the woman picked Wilson as the Regina visitor. Her name was not revealed by the police.

In all, fifteen persons identified Wilson yesterday, including the barber who cut his hair, noting scratches on the scalp, the day Mrs. Emily Patterson was murdered.

ST. JOHN'S CENTENARY SERVICES.

CONTINUED TO-MORROW. RT. REV. DR. SEAGER, LORD BISHOP OF ONTARIO, WILL PREACH. MUSIC, A.M., SMART'S TE DEUM AND CAESAR FRANK'S 150TH PSALM. P. M., SMART'S EVENSONG AND THE CENTENARY ANTHEM, "LET US GIVE THANKS."
1d-143-1672

WAITE-MONTGOMERY BEING INCORPORATED WITHIN NEXT MONTH.

Announcement was made yesterday that N. A. Timmins, Incorporated, has completed its option payments on the Waite-Montgomery property in North western Quebec. It was stated that incorporation of a two-million-share company will take place within thirty days. There will be a considerable sum of money in the company's treasury to finance mining operations, The Waite-Montgomery discovery made in the spring of 1925 was the most spectacular yet made in the Quebec copper-gold mining field. It is estimated that the discovery ore body contains at least $11,000,000 in copper, zinc and gold. The average copper content of the ore is extremely high. The ore is so similar to that of the Horne, that Noranda Mines, Limited, is satisfied there will be no metallurgical problem.

The 81 per cent. interest held by N. A. Timmins Incorporated was purchased some weeks ago by Noranda. The remaining 19 per cent. is in the hands of the original group and the public. Not more than 10 per cent. has come on the market. The Waite-Montgomery units which were issued some time ago, each represent one-ten-thousandths interest in the property. Accordingly 200 shares will be given for each unit.

It is interesting that a small discovery of high-grade ore was made at the Waite recently. About nine inches of ore was found. Very little is being done on the property at present, but it will be brought into production as soon as Noranda officials consider the time is opportune.

PACIFIC FLIGHT CONTEMPLATED

One Aviator En Route With Plane To Honululu For Take-off.

OTHER ATTEMPTS.

SAN FRANCISCO, June 18. — (Canadian Press). — With one aviator and his plane enroute to Honolulu by steamship to attempt a round trip flight from Hawii to the mainland and with added impetus given to the campaign to raise $50,000 for flights between San Francisco and Honolulu, Californians to-day began to feel that the aerial conquest of the Pacific really was under way.

The War Department announcements from Washington to the effect that the Army Air Corps might attempt the San Francisco—Honolulu flight last in July fanned interest. The big machine at present is headed for the west coast to complete test flights. The flier enroute to Honolulu is Richard Grace, a movie aviator from Los Angeles.

HAS BEEN ILL.

J. Nelson, Local Representative of Agriculture Department, in Hospital.

J. Nelson, the local representative of the Provincial Department of Agriculture, who was recently transferred here from Norwood, has been ill for some time from smallpox, and is now in the Isolation Hospital. He is expected to be discharged from hospital about July 4.

IS COMMITTED.

Arrested earlier in the week by Provincial Constable Norman Maker in connection with the theft of four cows from a farm in South Monaghan, Thomas Smith, North Monaghan, appeared before Magistrate Floyd in the Police Court in Millbrook today and was committed for trial.

SIX MEN ARRESTED IN PAYROLL ROBBERY

$3,700 Stolen From Official of United Press Printing Company.

TORONTO, June 8. — (Canadian Press). — Six men are now under arrest in connection with the robbery of the pay-roll of the United Press Printing Compnay a week ago today when an official of the company was accosted and the payroll amounting to $3,700 stolen by three men. The six are all Toronto men and have been apprehended at various times during the past week. Three are charged with robbery with violence and the others with receiving stolen goods.

Those charged with robbery are Samuel Goldman, David Fliecher and Jake Goldhar, Those charged with receiving are John Keller, Jack Goldhar and Charles Nathan. Jake Goldhar was arrested early to-day while Jack Goldhar was arrested last Monday.

Persistent and painstaking work by Detectives Tuft, Dawn and Thompson was largely responsible for the arrests.

David Fliecher, John Keller, Charles Nathan and Jake Goldhar appeared in police court and were remanded for one week on $10,000 bail. Proceedings were exceptionally brief. This was before the final arrest was made to-day.

Jack Goldhar was the first to be arrested, on information received by the police.

Sunday Afternoon Orchestra Concert at
CHEMONG PARK
3 p. m.
By the COLUMBIA ORCHESTRA, of Niagara Falls.

Phone 889 226 George Street
HARNDEN WELDING COMPANY
Try Us on Some of Your Hard Problems of Welding or Brazing

SHEET METAL

Work of all kinds and descriptions, cornices, flashing, roofing, ceilings, ornamental work. Our men are careful, conscientious and competent. They take pride in doing a job that will stand up under all conditions, and on that we rest our case.

GRAHAM & WELLS
Tinsmithing, Heating, Welding
REAR OF POST OFFICE PHONES—1229, Residence 2430w

A BAD FALL

jar, twist, or strain can easily derange one or more articulations of the spinal column and cause much discomfort; in some cases acute suffering. But there is no need to continue to endure this inconvenience, for Chiropractic Spinal Adjustments are daily affording relief for a wide variety of human ills.
LET CHIROPRACTIC HELP YOU BACK TO HEALTH.
M. C. GOODWIN, Chiropractor
Palmer Graduate. Lady Attendant.
108 BARRIE BUILDING, PETERBOROUGH. 'PHONE 431
Office Hours: 10 to 12 a.m., 2 to 4 and 7 to 8 p.m.
Office Closed Tuesday Evening, also Thursday Afternoon and Evening.

Choir Members !

All Members of Every Choir in the City are urged to join the Chorus of 500 Voices which will take part in the Confederation activities July 1st. All welcome and expected.
Rehearsals at 4.15 p.m., Sundays, in Victoria Hall. Bands accompanying.
COMMITTEE IN CHARGE OF MUSIC.

DELICIOUS! YOU'LL SAY SO!
The New Ready-to-Serve Meat Delicacy:
CHICKEN ROLL!
For Picnics, Cold Luncheons, or Late Suppers. Just try CHICKEN ROLL, and you'll be convinced that there is such a thing as "A Flavour That Lingers!"
Sold by All Leading Grocers and Butchers.
Manufactured by
ANDERSON BROS. LTD.
KINGSTON - ONTARIO
Distributors for Peterborough - LOWE & OUTRAM

Program
JUNE 19TH, 1927
ST. ANDREW'S SUNDAY SCHOOL ANNIVERSARY AND JUBILEE SERVICE

Chorus	Choir
Sing Praises	
"The Lord is in His Holy Temple"	Choir
Prayer	Mr. Gordon
Hymn	141
Bible Reading	Psalm 36; 72:8
Chorus—"Thanks Be to God"	Choir
Cradle Roll—Welcome	Donald McPherson
Beginners' Dept.	Chorus
Recitation	Ruth McNeely
Primary Dept.	Chorus
Boys' Address	Jack Allison
Drawing	Grant Breckenridge
Anouncements	Collection
Violin Solo	Arnold Spencer
Soprano Solo	Miss Jean Padget
	Mr. Crane
Patriotic Service.	
Hymn	645
Congregation and Choir	"Land of Hope and Glory"
Girls' Address	Dorothy Henry
"Land of Glad To-morrows"	Boys and Choir
Recitation	Helen Heffernan
C.G.I.T. Hymn	
"Lord, I want to be a Christian"	
Junior Girls, Mission Band	
"Jesus Loves the Little Children"	
Memorial Hymn	Congregation and Choir
The King	
"Our Loved Dominion Bless"	
Benediction	

1d-143-1680

MONUMENTS
Orders placed with us will be completed for Decoration Day. We have our own factory and the best machinery money can buy. Our staff of granite cutters and polishers are the most skilled workmen.
We can give our customers prompt and efficient service and we quote manufacturer's prices. We erect monuments in any cemetery in Ontario. We invite you to call and see our large stock of finished work.
Coughlin's Monumental Works
216 Hunter St. Peterboro, Ont.

The 25c Cartage
We move anything that one man can handle to any part of the city for
25c
Local and Long Distance Moving. One price to suit all. Four Trucks. No delay. Day or night
Phone 2392
Apr 20, 27, to Oct. 20, 27 W & S. 907

RIDE A C. C. M.
RED BIRD BICYCLE.
For Sale on EASY TERMS.
at T. H. Ashby's
Sporting Goods Store
200-204 Rubidge Street
'Phone 546

W. GORDON HALL
Electrical Contractor
Wiring and Repair Work
PHONE 1403W

P. G. Wallace
PLUMBING & HEATING
Repairs a Specialty
222 LONDON STREET
Phone 488w
8-W

MANNING GARAGE
OFFICIAL SERVICE STATION
MULTIBESTOS BRAKE LINING
The Lining Without a Peer
Try us when your Brakes need re-lining. You'll get satisfaction in quality, work and price.
264 BROCK ST. 'Phone 2190

RADIO SERVICE
SETS AND SUPPLIES ON ALL MAKES AND TYPES
Telephone 1452J
ROY A. WHITE 2—9—3 Dublin St.

TAXI
H. SEABROOKE,
310 Maitland Ave.,
'Phone 2280.
Seven-Passenger Sedan.
Weddings, Funerals, Etc.
See me for Country Trips.
Reasonable Rates.
Also Seven-Passenger Studebaker for Hire.
6d-7,9,11,14,16,18-1626

No Load Too Small
No Load Too Large
MOVING CARTING
LOCAL AND LONG DISTANCE HAULING
5 Large Trucks
2-5 Tons
BEATTY BROS.
396 AYLMER STREET
Phone 1636
Res. Phones 2169-2528

PANEL DOORS
We feature the popular 2-Panel Fir Door, and supply them in all sizes at short notice.
Our Mill Work and Cabinet Work is done by expert workmen.
Let us estimate on your requirements.
Canadian Aladdin Co.
PHONE 952

"Fish and Keep Fit!"
Steel Rods
LEVEL WINDING REELS.
"EVER-READY"
Flashlights
Coleman's Gasoline Stoves and Lamps.
We Repair Fishing Rods and Reels, Etc., Etc.
MILLARD'S
225 Hunter Street - 'Phone 234

CHEMONG
A NEW BAND, Starting Next Week—
BALDWIN'S COLLEGIANS,
direct from Buffalo, New York. A real Band, full of College pep. Broadcasting regularly from Radio Station WMAK—
WEDNESDAY NIGHT ONLY.
UNION COLLEGE SERENADERS on Tour from Connecticut, New York, Wednesday Night Only! Don't Miss This!
1d-143-1670

The Auto Electric and Radio Repair.
PHONE 802
We Repair, Test and Rebuild Generators, Starting Motors, Magnetos, Coils, etc. We are Specialists in Radio Repairs. Up-to-date Equipment. Prompt Service. Discount to the trade.
5 CRICKET PLACE, PETERBOROUGH
1d, 131, 5975

OLD-FASHIONED ICE BOXES SUPERSEDED BY
JOE DEAN'S
Frigidaire COOLING SYSTEM
Our Summer Drinks and Ice Cream Always in "Arctic" Condition. Capacity doubled this season to keep up with the increasing demand for our Cooling Menus.
VERNOR'S DELICIOUS ALE.
One of the finest Creamy Cooling Drinks of the Summer—A Refreshing Treat for your family or your guest. Handy any time you want it, in 15c and 25c Bottles and on draught day and night.
TIME IS NOW "RIPE" FOR COOL DRINKS AND ICE CREAM AT
JOE DEAN'S
FRIGIDAIRE ICE CREAM AND SODA WATER COUNTER
301 GEORGE STREET (Opposite the Capitol)

COAL, COKE & WOOD
You might as well have the Best. Order now before p ice Advances. Phone 96
McCARTHY AND JOHNSTON
4d, 11 18 25 2, 1582

Employees Picnic
CANADIAN GENERAL ELECTRIC COMPANY
TO COBOURG
SATURDAY, JUNE 25
Special C.N.R. Train leaves Peterborough 9.00 a.m.; leaves Cobourg 8.15 p.m. Adults $1.35; Children 65 cents.
Milk, Tea and Buttermilk Free on Grounds

We Use Silver Edge
RAYBESTOS
Brake Lining Exclusively
Guaranteed For One Year.
FREE Brake Inspection.
Standard Flat Rate Prices.
High Speed Electric Brake Lining Machinery.
REAL Service by brake experts while you wait.
Your car will be ready WHEN YOU WANT IT!
J. J. DUFFUS, Ltd.
Distributors
WILLYS-KNIGHT, WHIPPET, FALCON-KNIGHT
FINE—MOTOR—CARS.

Fly the Flags for the Governor-General

HE WILL BE HERE MONDAY.

The Governor-General of Canada on his visit here Monday should be greeted with a great display of flags in honor of his appearance here. There are hundreds of flags in the city that when they are waving give a happier and more pleasant feeling to the visitor when he is in our midst.

HOME EDITION

The Evening Examiner

IF IT WILL HELP PETERBOROUGH AND DISTRICT, THE EXAMINER IS FOR IT

PROBABILITIES
Light to moderate winds, fair and warm to-day and part of Tuesday, followed by showers or thunderstorms

VOL. LIX., No. 143 — PETERBOROUGH, MONDAY, JUNE 20, 1927 — PRICE THREE CENTS

Govenor-General Honoured In Peterborough

Vice-Regal Party Welcomed by Many Citizens at Station

His Excellency Would Make Mayor Holloway His Aide-de-camp, Following His Worship's Fine Manner in Introducing Welcoming Party—Chaffs E. A. Peck, M.P.

PLEASANT LUNCH TENDERED BY CITY COUNCIL ATTENDED BY PROMINENT MEN AND THEIR WIVES

Lady Willingdon Expresses Desire To See How Carpets and Canoes Are Made—Party Goes Over Lift-Lock in Good Ship "Bessie Butler."

Prompt on the stroke of eleven, the train from Ottawa carrying His Excellency Viscount Willingdon, Governor-General of Canada and Lady Willingdon arrived this forenoon, and the Vice-Regal party alighted to the strains of "O Canada," played by the Band of the Peterborough Rangers.

Their Excellencies were welcomed by His Worship Mayor W. T. Holloway, E. A. Peck, M.P., and W. H. Bradburn, M.L.A. The Mayor introduced the following citizens to Their Excellencies:

Alderman C. H. Ackerman, Alderman R. Denne and Mrs. Denne; Alderman Stocker, Rev. R. C. Blagrave, D.D.; Alderman W. J. Hancock and Mrs. Hancock; Alderman J. O. Fife and Mrs. Fife; Alderman R. J. Cotton and Mrs. Cotton; Alderman M. M. McIntyre and Mrs. McIntyre; Alderman G. A. MacDonald and Mrs. MacDonald; S. A. Armstrong, City Clerk, and Mrs. Armstrong, and Mrs. Mowat; W. G. Morrow and Miss Morrow; E. H. D. Hall; Miss Reinhardt; A. L. Killaly, Superintendent of the Trent Canal, and Mrs. Killaly.

Accompanying Their Excellencies were Captain Price-Davies, the Governor - General's aide - de - camp; Major O'Connor, and His Excellency's private secretary, G. S. Mievelle.

"I think I ought to make you my aide-de-camp," smilingly observed His Excellency to the Mayor as the latter made the presentation.

Lady Willingdon chatted pleasantly for some time with the ladies of the welcoming party, expressing regret that the weather, which at that time was unpromising, had not behaved itself as well as it might have done.

A pleasing incident of the reception occurred when Lady Willingdon, observing a little girl staring with big eyes at the party, stooped down and patted the child as she spoke a few kindly words to her.

"We want to show Your Excellency our life-lock," said His Worship. "It is the largest in the world and it is something that we are very proud of." "Yes, I believe we are to have a sail on a boat called the Bessie Butler," responded His Excellency, who seemed thoroughly familiar with the arrangements for the day.

The Governor-General greeted specially cordially E. A. Peck, whose acquaintance he had made at Ottawa. He was heard to chaff Mr. Peck about a motor ride in which the latter had been in a car which had set up a speed not far below the limit allowed by the law.

Headed by the Band of the Peterborough Rangers, the procession of cars travelled along George Street to Hunter, via Rogers and Maria to the lock at Little Lake. The party then boarded the Bessie Butler and sailed over the Lift Lock to the Smith Street Bridge, where cars awaited them to conduct the party to luncheon at the Empress Hotel.

While there was no delirious outburst of enthusiasm along the route, the citizens testified unequivocally to their pleasure at the visit of the King's representative. Flags and bunting were displayed in great profusion along the streets traversed by the party, the display on George Street being particularly fine.

The male citizens who lined the streets, with very few exceptions, respectfully uncovered as the vice-regal car slowly moved past. Lady Willingdon waved her appreciation of the attention of the crowd and His Excellency repeatedly doffed his hat in response to the waving of flags or the salutes of citizens.

A group of portly sightseers, including a number of ex-service men, occupied the roof of the entrance to the Capitol Theatre, from which vantage ground they secured an excellent view of the distinguished visitors.

Lady Willingdon's attractive appearance was the subject of comment among many of the female onlookers on George Street.

At Luncheon

At the Empress Hotel today at noon, the Corporation of the City of Peterborough tendered a luncheon to His Excellency the Rt. Hon. Viscount Willingdon, G.C.S.I., G.C.M.G., G.C.I.E. G.B.E. Governor General of Canada, and Her Excellency the Viscountess Willingdon.

Fifty-five guests were present, which included the City Councillors

(Turn to Page 6, Please)

HAVELOCK HAS FLYING VISIT BY GOVERNOR

Lord Willingdon Meets Many Citizens in Railway Town.

CHILDREN SING.

Three Hundred School Pupils Complimented By His Excellency.

HAVELOCK, June 20 (By a Staff reporter).—Despite the threatening weather conditions early this morning ten o'clock saw the station platform packed with citizens of the town and district to honor Lord Willingdon, Governor General of Canada. Automobiles on both sides of the street opposite the station and flags flying from almost every store and private house showed that the citizens welcomed these personages with whole-hearted patriotism.

A trip was planned for the party on the Trent River, but owing to the wet weather, the officials of the town were forced, to their great regret, to cancel it.

A very fitting feature of the program of welcome by the town was the playing of 'God Save' the King" on chimes, a short distance from the station by J. Cunard, head of the Havelock Mission, just as the Governor-General and Lady Willingdon stepped from the train. Lord and Lady Willingdon were then introduced to Reeve T. C. Curtis; Chairman of the School Board, Dr. A. S. Thompson; Town Clerk T. P. Lancaster; representatives of the Council and School Board, and as many citizens as the short stay permitted.

Over three hundred children marched from the school to the station, led by their respective teachers. Three rousing cheers were given for Lord Willingdon and following this "O Canada" was sung by the children.

In a short address from the observation car His Excellency stated that he and Lady Willingdon were delighted in having the opoprtunity of meeting so many citizens.

In speaking of the condition of the country, he remarked that though times had not been very good lately, they were full of hope and confidence that Canada would move forward. "I am proud to be able to help in these conditions, said His Excellency, "and every outlook points to prosperity this year in the year of the celebration of Confederation.

"I am very glad to see so many children gathered here today," he continued, "and every one, I am sure, will grow up to be a real true Canadian man or woman." In a joking way the Governor stated that he though the children of Havelock were overstrained with school studies and that a holiday at the first opportunity might aid them in recovering their strength from such hard work as studying.

In closing, Lord Willingdon expressed his sincere wish that he might meet everybody once more in the near future, and wished all gathered there today the most sincere and best wishes for the coming year.

The Governor-General and party travelled by private train consisting of five cars; four special coaches and one baggage car. Special conductor J. H. Wilson, and J. Boylan, engineer, were in charge of the train from Havelock to Toronto. H. J. Main and C. H. Towle, superintendent and assistant superintendent of District No. 1 of the Canadian Pacific Railway, also accompanied the train.

$3,000 DAMAGE DONE PROPERTY SATURDAY FIRE

Low Stables, Sheds of Terrace Facing Stewart Street Destroyed.

RESCUE HORSE.

Started From Live Ashes in a Wooden Box Left at Rear of Buildings.

Starting from some live ashes in a wooden box at the rear of Low's junk yard on Saturday night, fire destroyed the Low stables and all the sheds in the rear of the terrace facing Stewart Street.

Only slightly started when the alarm was sent in, the Brigade found a roaring furnace from the dry wood when they reached the scene a few minutes later. The wind had swept through the lane, fanning the flames to such an extent that they crossed the alley to the stables of A. Low, junk dealer on Bethune Street. Hearing the neighing of a horse above the cries of the firemen, some men entered the stable and found the beast almost suffocated by the dense smoke that was already filling the mangers. After much difficulty they released the animal, not a moment too soon, as the flames, increasing every second, swept the lower floor of the barn.

Several lines of hose were laid from Hunter and Simcoe Streets, and water was played on all the surrounding roofs to keep the fire under control. Two loads of hay in the Low stable made the heat intense, and the firemen were under a great difficulty, having to fight the fire on both sides of the lane as the flames were threatening the houses adjoining the sheds on Stewart Street.

Kitchens in these terraces were flooded with water, and even the doors leading into the houses are now nothing but charred wood. Flames could be seen all over the city, and the police had difficulty holding the crowd back as there are many entrances leading to the rear of both buildings. A general alarm was sent in and firemen who were off duty, reported to the Chief at the fire, so that the men were divided into groups, each taking one side of the lane. Blocked with old iron in one part of the alleyway the firemen had to almost crawl over to reach one part of the building where the flames were eating into the dry wood of the terrace sheds.

After almost two hours of strenuous fire-fighting, the blaze was gotten under control, but not content to die, small blazes would start in the barn, so that some men were still on watch till nearly one o'clock Sunday morning.

A near tragedy occurred to R. Carr while on his way to the fire, when he was injured in a street accident.

Children Frightened.

Assistant Chief George Smith first saw the fire when going home on Charlotte Street. Leaving his small children at the Hall, he immediately went to the fire. The kiddies, thinking that it was their father who was carried in injured, ran away. About one o'clock they were found by the almost distracted parent sitting in his car, the little boy asleep, shielded from the cold by his older sister who was wide awake when found.

A small dog, in the kitchen of one of the terraces, locked in on all sides, became almost suffocated by the dense smoke that curled around him, and his barking gratitude when finally released by one of the spectators, was almost pathetic.

The loss to the buildings and stable will amount to about three thousand dollars.

TRIES TO SLAY FAMILY.

Bethany Man Attacks Wife and Tries To Kill Himself.

BETHANY, June 20. — Thomas Scott, a farmer residing two miles west of Pontypool, attacked his wife and three children this morning with an iron bar and then tried to cut his throat.

Mr. Scott struck his wife and two boys over the head with the bar and then attacked his little daughter. The little girl put her hand up to ward off the blow, and received the full force on the hand.

He then attempted to cut his own throat but failed to do the deed. Dr. Hamilton and Constable Rowland of Bethany were summoned. The doctor rendered first aid to the family, and then he, along with the constable, took Mr. Scott to Millbrook, where he was put in the custody of the law.

The phrase about the moon being made of green cheese came into use from the works of Rabelais, a Frenchman whose writings were translated into English in 1784.

T. P. Lancaster presented Lady Willingdon with a large bouquet of flowers, and a bouquet of peonies was also presented to Her Excellency by the C.P.R. Recreation Club of Havelock.

Committee Has Arrangements Well In Hand For Celebration ; Only Needs Citizens' Help

The Committee in charge of the Diamond Jubilee Celebration of Confederation in Peterborough, which was organised and made effective by the Mayor and the City Council, has the arrangements so far advanced that it can now assure the citizens of Peterborough and District that the Celebration, which is to be held on Friday, July 1st, Saturday, July 2nd, and Sunday, July 3rd, will be the biggest effort that has ever been put forward under any auspices, for any occasion in the City of Peterborough.

It only requires the loyal co-operation of the citizens of every walk of life—working man, professional man, merchant, artisan, farmer and manufacturer.

The Committee knows it will receive the co-operation of citizens generally in the matter of celebrating in Peterborough, decorating homes, places of business and manufacturing establishments, entering into the parade, and attendance at the various events to be held throughout the three days.

With everyone co-operating the affair will have a gratifying success, and after it is over the citizens will have the satisfaction that they actively participated in Peterborough's biggest event.

RUNS INTO CAR IN ANSWERING GENERAL ALARM

Robert Carr, Responding To An Alarm on Saturday Injured in Crash.

TAKEN TO HOSPITAL.

Drove Bicycle Headlong Into a Passing Automobile on Aylmer Street.

Robert Carr, a fireman, was badly injured on Saturday night when responding to the fire in the rear of Low's junk yard. Carr was at his home when the general alarm was sent in, and in an effort to make speed, he had his head down on his bicycle. On approaching the corner of Aylmer and Simcoe Streets, Carr did not see an automobile coming north on Simcoe, and with his head down ran into the right rear fender of the car.

He was thrown some distance into the air, landing on the pavement unconscious. Some men carried him to the Fire Hall, where he was laid on a couch in the office of the department and Dr. Loudon was called. When the doctor came he immediately sent for the ambulance and the injured man was rushed to Nicholls Hospital. He was unconscious all day Sunday, except for a few minutes, suffering from a bad injury of the skull. His right shoulder was also badly bruised and he was cut about the arms where he had struck the cement.

Fireman Carr has been the victim of a number of recent accidents. A short time ago it was he who so heroically drove the truck over the bridge at the corner of Aylmer and Brock Street to avoid striking two women in a small car who failed to stop at the stop sign, and drove into his path. When the Albion Sweets had its big fire, Carr was one of the men who was asphyxiated by the gas, and had to be treated in hospital.

S. Gibbs was the driver of the automobile that Carr struck.

Resting Easier.

Fireman Robert Carr, who was seriously injured on Saturday night when he ran into an automobile with his bicycle, is resting a little easier to-day, although he is still suffering terribly from concussion, and lapses into unconsciousness every little while.

COMMITTEE FAVOR BUILDING SHIPWAY

Great Lakes To Atlantic Ocean Via St. Lawrence River.

WASHINGTON, D.C., June 20. — (Associated Press).—A unanimous report favoring the construction by the United States and Canada of a shipway from the Great Lakes to the Atlantic via the St. Lawrence River was made public yesterday by a joint committee representing the business and public interests of all six of the New England States. A study of the capital costs and economic benefits anticipated was presented along with the findings on the basis of which the report rejected all alternative proposals for construction of purely United States routes from the lakes to the sea.

"The committee places itself definitely on record as favoring the early entrance of this Government into negotiations with the proper officials of the Canadian Government looking toward the prompt consummation of a treaty, the report said, which will make possible the undertaking of the enterprise, and urges upon all New England's local and national representatives the desirability of their full co-operation in every reasonable manner to bring this result about."

Charles R. Gow, of Boston, and twenty-nine representatives of New England, five from each of the states, signed the report, the result of nearly six months of investigation.

NAVAL PARLEY COMMENCES IN GENEVA TO-DAY

Great Britain, Japan and United States Go Into Conference.

DISCUSS LIMITATION.

Japanese Delegates Have Remained Silent on All Controversal Questions.

GENEVA, June 20 (Canadian Press).—Great Britain, Japan and the United States will go into conference at three o'clock this afternoon to discuss limitation of the naval powers of the nations. France and Italy will be represented by observers at the tripartite conference called by President Coolidge.

While all the delegates maintain sphinx-like silence, diplomats and correspondents are busy with speculation, the concensus of which indicates:

The British, under First Lord of the Admiralty W. C. Bridgeman, will probably propose a reduction in the size of individual cruisers which the Washington conference fixed at 10,000 tons. This is certain to be opposed by delegates from the United States.

The United States, led by Hugh G. Gibson, will probably present a detailed project suggesting maximum and minimum figures for the total tonnage of the cruisers, destroyers and submarines, allowing leeway for negotiations, but simultaneously indicating that if no agreement is reached by the conference, the United States will likely go in for heavy building of warships. The United States, it is thought, will admit immediately that she is prepared to go as far as any other nation in fixing a low limit for cruisers, destroyers and submarines.

Japanese Silent.

No indication of what the Japanese will suggest has so far been forthcoming. One of the spokesmen for Nippon said last night:

"Our plan? Oh, we may wait and listen."

The proposal of the United States is expected to afford an acid test of the naval intentions of the nations and will decide whether the great sea powers will enter upon a competitive and unlimited naval race.

Some circles think that Great Britain will propose as reduction in the tonnage of battleships. Mr. Bridgeman, receiving British correspondents, said he understood that the "conference would treat all questions concerning ths limitation of ships." He gave the impression to some that the agenda was not restricted to matters not covered by the Washington naval conference. This point of view is decidedly not shared by members of the United States Delegation. Should the British raise the question of the size of the battleships, it is presumed that the United States would point out that the Washington treaty provides for a second parley at Washington in 1931 to consider what change, if any, is necessary to meet technical and scientific developments.

Mr. Gibson will call the conference to order this afternoon and Mr. Bridgeman will nominate him as the permanent presiding officer.

The United States will present its proposals and the British will then undoubtedly submit theirs.

The conference may last six weeks if it goes smoothly, or may end quickly if the impossibility of accord is revealed.

LIGHTS UNEXPLAINED.

MONTREAL, June 20. — "Nothing was sighted in our flight over the country that would explain the mysterious lights in St. Germain Township," was the statement of J. M. Alexander, observer of the plane, which on Saturday and Sunday flew over the scene of the lights which have been seen for some time in the district of Northern Quebec, near the Peribonka River. These lights have been thought to be distress signals from Nungesser and Coli, missing French trans-atlantic fliers Mr. Alexander arrived here to-day.

May Attempt Flight Berlin to States

BERLIN, June 20 (Canadian Press).—The report of Otto Koenneckes' intended air flight from Berlin to San Francisco is echoed in the Berlin papers by the statement that preparations on the part of a number of German aeroplane firms for a trans-oceanic westward flight have progressed to a stage that with the advent of more favorable flying weather, it may be announced "overnight as it were" that a German machine took off for a flight to New York.

It is pointed out that for obvious reasons the respective aeroplane constructors are keeping these preparations secret. The most renowned of German pilots are mentioned in this connection.

Twins Out to Make New Swimming Record

ALBANY, N.Y., June 20 (Canadian Press).—Bernice and Phylis Zitenfield, 13-year-old twins of New York, yesterday started what they hope will be a record-breaking swim down the Hudson River to New York.

The girls went into the water at 11.15 o'clock yesterday morning off the Albany Yacht Club and made Castleton, eight miles away, at 3.07 o'clock yesterday afternoon. There they halted for the day with the possibility that they might enter the water again at midnight.

LIQUOR STORE OPEN TUESDAY

Official Announcement Made This Afternoon By Manager —Hours 10 To 6.

NO RUSH EXPECTED.

Peterborough Liquor Store will open its doors for business to-morrow morning at 10 o'clock, Col. F. H. Bradburn informed The Examiner this afternoon. The hours will be from 10 to 6 daily, with the exception of Saturday, when the store will close about noon.

No rush is anticipated.

JOSEPH STEWART HAS NEW POWERS

Is Appointed Officer of Provincial Police Under Constable Maker.

Liquor Enforcement Officer Joseph Stewart has been appointed an officer of the Provincial Police with the powers of a Provincial Constable.

Provincial Constable Maker is the superior officer who is in charge of the County and he, along with Constable Stewart, intend to enforce the law strictly and bring al offenders to task.

LIBRARIANS MEET.

American Association Opens Convention at Toronto To-day.

TORONTO, June 20. — Canadian Press. — With registration of delegates and opening meetings of associated sections and organizations, the convention of the American Library Association commenced to-day. Two thousand delegates have gathered from all parts of the North American continent, and leaders in this sphere from Britain and Europe are present.

The first general session is being held in Convocation Hall this evening when Canon H. J. Cody, former Minister of Education for Ontario; Sir Robert Falconer, President of the University of Toronto, and George H. Locke of Toronto, president, are the speakers.

INVESTIGATE DEATH.

Woman Rushed From House With Blazing Pail of Oil.

TORONTO, June 20 (Canadian Press).—The Fire Marshal's Department is investigating circumstances of the death of Mrs. E. Wolff, aged 36, of Long Branch, who died in St. Joseph's Hospital here early to-day from injuries which she received when her clothing caught fire at her home on Saturday evening.

The police state that Mrs. Wolff was filling lamps with coal oil from a pail which in some manner became ignited and the flame caught her clothing. She rushed from the house with the blazing pail, and a neighbor wrapped her in his coat and extinguished the flames.

GIVEN HIS FREEDOM ON ORDER RECEIVED FROM DEPARTMENT OF ATTORNEY-GENERAL PRICE

Arraigned at Preliminary Hearing Saturday For Shooting Jack Seney.

WITNESSES CALLED.

Understood Deputation Cavan Citizens Interceded For Accused at Toronto.

MILLBROOK June 20. — Jack Elliott of Ida, was given his liberty on Saturday afternoon following instructions received by Crown Attorney F. W. Kerr, K. C., of Cobourg, from the Attorney-General's Department of the Province of Ontario.

On Saturday afternoon in the police court here, before Magistrate Col. W. H. Floyd of Cobourg, Jack Elliott was arraigned on the charge of manslaughter in connection with the fatal shooting of Jack Seney of Ida, on the morning of June the ninth last. F. M. Field, K. C., appeared for the accused and F. W. Kerr, K.C. for the Crown.

Three witnesses for the Crown were called in the person of Mr. and Mrs. Merton Seney, the mother and father of the deceased, and provincial Constable Fewtrell.

The accused was not asked to give evidence or produce any witnesses but his lawyer stated that he was prepared to call some of the leading citizens of the community who were prepared to give character evidence for him.

The Crown's witnesses retold the story of the fatal shooting when on the morning of June the 9th little Jack Seney was shot by the accused in the home of the deceased.

Jack Elliott on that fateful morning came in from the barnyard to change his clothes in his bedroom, which was right off the kitchen, and while doing so Jack Seney commenced to play with the accused.

A shot gun was in Elliott's bedroom, and he picked it up in fun and started to push the boy away with it; in doing so he pulled the trigger which fired the fatal shot. The gun had been left loaded on the previous day by Mr. Seney who had been called by his wife to shoot some crows which were taking the chickens. Mr. Seney in his evidence said that he did not fire at the crows, and when he returned the gun to its accustomed place he forgot to take the shell out.

Offence to Point Gun.

Crown Attorney Kerr read the statement that he had made to the Coroner's jury, to the court, in which he pointed out that the pointing of a gun whether loaded or unloaded at another person in play, was a criminal offence, and if it resulted in someone being shot it was culpable homicide or manslaughter. He said that it was invariably the excuse given in these unfortunate shootings that the slayer did not know the gun was loaded.

He then read a letter which he had received from the Attorney-General's Department, which instructed him not to press the charge of manslaughter against the accused. The department felt that in accordance with the excellent character of the accused, of his age, and through the amount of publicity already given to the case, and the warning given to all those who have read the papers, that it was advisable in this instance to not press the charge.

Asked for Leniency.

It is understood that in the past week a deputation of influential citizens of Cavan visited the Attorney-General and asked him to be lenient in this case on account of the character and age of the accused.

Mr. Kerr said he was glad to concur in the stand of the Attorney-General. In prosecuting the case he was only doing his duty as Crown Attorney and he wished to impress upon the minds of the citizens of Northumberland and Durham and the Province of Ontario, that the pointing of a gun at a person was a criminal offence and that great danger lurked in the practice.

Col. Floyd in dismissing the case told Jack Elliott "it has been said that you have many friends around this country, which is a wonderful position for a boy to be in. This will be a great lesson to you, for you are charged with a very serious offence. There will be no conviction rendered at the present time on account of the instructions of the Attorney-General's department, which does not want to prosecute. Thus you are given a chance to go, and redeem an error you have made."

American Aviators Arrive at Vienna

VIENNA, June 20 (Canadian Press).—Hopping off from Berlin yesterday morning, Clarence D. Chamberlin and Charles A. Levine, the American trans-Atlantic fliers, in the Bellanca plane, reached Munich about 3.35 in the afternoon and landed safely at Vienna at 7.25 last evening in a pouring rain.

Many high dignitaries of the Austrian government and city officials, as well as the entire general staff of the Austrian army were waiting for the aviators in a reserved enclosure at Aspern Field. Outside were thousands of men and women who roared a welcome to the visitors.

NATIONS MAY LIMIT NAVIES OF THE WORLD

Tri-Partite Conference Hears Outline of Proposals at Geneva.

OPENING SESSION.

Britain Would Reduce Tonnage and Armament All Along Line.

GENEVA, June 20 (Canadian Press).—The tri-partite naval conference for further limitation of naval armaments was formally opened this afternoon, with presentation of United States proposals by Hugh S. Gibson, head of that country's delegation.

There are indications that the League of Nations mandate commission which began its sessions to-day will vote a seat to Germany. If given a seat on the commission, Germany will have a voice in administration of her former colonies.

Opening the conference called by President Coolidge, Hugh Gibson, the chairman, proposed that cruisers be limited to a tonnage of 250,000 to 300,000 tons for the United States and British Empire and to 150,000 or 180,000 tons for Japan.

Destroyer total tonnage would be restricted to 200,000 or 250,000 tons for the two larger powers and to 120,000 to 150,000 for Japan.

Maximum tonnage for United States and British submarines would be 60,000 to 90,000 tons, with 36,000 to 54,000 fixed for Japan.

Mr. Gibson presented his proposal after a brief address, in which he presented an expression of gratitude to the powers from President Coolidge and declared that "the United States is prepared to accept the general programme providing for as low a total tonnage as acceptable to the other powers.

He expressed regret that France and Italy were not active participants in the conference, and urged Japan and the British Empire who, with the United States, are the powers "which now lead in naval armaments" to assume "all responsibility for initiating further naval limitation."

"If we were not prepared to limit," he said, "we could not expect others to do so."

It was said that under the Gibson proposal the United States would be obliged to scrap approximately 62,000 tons of cruisers and destroyers, mostly of the latter class, and 80,000 tons additional upon completion of cruisers now building.

Britain's Proposal.

The reduction in the size of battleships of the future from the present limit of 35,000 tons to under 30,000 tons was recommended by Right Hon. W. C. Bridgeman, First Lord of the Admiralty, Great Britain's representative at the tri-partite naval conference, who thus opened matters which had been settled by the Washington conference.

Mr. Bridgeman advocated limiting the size of individual submarines to 1,600 tons, and suggested making the life of battleships 26 years instead of 20 years; also that the three powers waive their rights under the replacement tables agreed upon at Washington.

He further proposed limiting the size of all future cruisers to 7,500 tons and their armament to six-inch guns. He recommended limitation of aircraft carriers to 25,000 tons displacement instead of 27,000, a reduction of guns on aircraft carriers from eight inches to six, and a reduction of guns on battleships from 16 inches to 13.5.

Believe it or not. No maiden of the Tarahumare Indian tribe in Mexico ever looks at herself in a mirror. It is a superstition of these Indians that it is bad luck for a girl or woman to see her reflected image, even in a pool of water.

WOULD BE AIRMAN.

William Bailey Wanders Out To Air Field To Watch Fliers.

Little William Bailey, 13, of 500 Donegal street, wished to be an airman. So on Saturday he walked out to the airfield where Captain Ayres conducts his aviation school, and stayed there until yesterday evening, when he was found and brought home.

ORANGE YOUNG BRITONS HOLD RALLY MEETING

Aim To Increase Membership of Lodge in This City.

SPECIAL SPEAKERS.

Appeal To Senior Order of Orangemen For Aid in Organization.

An organization meeting of the Orange Young Britons was held in the Knights of Pythias Hall on Saturday night, with Brother C. Mitchell and Brother K. Waters, leaders of the Lodge, of Toronto, in charge, with an aim to make the Lodge of the Young Orange Britons a larger one in this city.

Mr. Mitchell, in his address, stated that it was his first official visit as Grand Master to Peterborough, and that he had fond recollections of some three years ago when he first visited this city. "I know," said Mr. Mitchell, "that the Young Britons in Peterborough have not made the progress that they should have in the past year, but we are looking forward to a bigger and better lodge here in a short time. He then appealed to the Senior Order of the Orangemen. Mr. Mitchell explained to the older members as to what the Young Orange Britons really were. He stated that they were boys from sixteen to eighteen years of age, learning the principles of the Orange Order, and just like a school, these boys would be ready to take positions as officers in the senior order shortly after joining the senior ranks.

Mr. Mitchell then went on to say that throughout Canada that the Young Britons did not receive the co-operation from the senior order that they should have had.

"The Loyal Orange Lodge," he remarked, "is really the father of the Young Britons, and they should lend a helping hand to this junior order to make it a success, not only in Peterborough, but all over Canada."

Relates History.

Brother K. Waters, in an inspiring address to the Young Britons, told them the history of the Orange Lodge from the early start at the Battle of the Boyne from which William of Orange became King, and the Bill of Rights was formed, having in it the clause that none but Protestants should sit on the English throne.

Mr. Waters also emphasized Mr. Mitchell's remarks in that the junior order should have the complete support from the senior lodge, and that they should teach the Young Britons real true Orangeism and love for their country. Mr. Waters stated that the Orangemen were a political organization in that they always took the stand of the Government that were doing the right thing in their estimation, and that the Order is in politics for principle only.

County Master Brown, in a short address, welcomed the Brothers from Toronto, and remarked that he hoped that the O.Y.B. would soon be an outstanding lodge in Peterborough.

Brother Rich, Past District Master, stated that he could not see any reason as to why the O.Y.B. should not become a growing organization, having a large membership.

Brother Luffman, W.M. of Lodge 1175, congratulated the O.Y.B. in having been able to hear such inspiring addresses from the men in Toronto. Brother W. B. Sexsmith, W.M. Lodge 2440, remarked that the junior lodge should be a great success and that they were fortunate in having such men as Brothers K. Waters and C. Mitchell to address them.

Brother R. Hoy, W.M. of O.Y.B. of Victoria Lodge No. 372, conducted the meeting.

COLLEGIATE HAS FINE MAGAZINE

History, Jokes and Literary Masterpieces Written By Scholars.

The Peterborough Collegiate Institute has achieved a very fine magazine in its Centennary number of "The Echoes." From the snappy cut of the building itself which adorns the companion title page, to the

McCoy's Cod Liver Extract Tablets Fine For Thin Frail Kids

Children Love Them Because They Are Sugar Coated and as Easy to Take as Candy

It's your duty, Mother to see that the frail, peaked, sickly youngster grows up to be strong in body, keen in mind and robust in health.

Extracted from the livers of the lowly codfish are the health, weight and strength producing vitamines that are found in McCoy's Cod Liver Extract Tablets, which are sold by pharmacists all over North and South America.

Doctors know about them and so does McDermid & Jury, Bond's Drug Store, McDermid Drug Co., James Lynch, and druggists everywhere and if your children need building up ask for these tablets today if you want to give your loved ones a good appetite and put pounds of good healthy flesh on their bones. But be sure and get McCoy's.

They are not expensive—60 tablets—60 cents and if you are not pleased with the improvement after 30 days—your money back.

A very sickly child, age 9, gained 12 pounds in seven months and is strong and healthy.

One skinny woman gained 9 pounds in 24 days.

OFFICERS ELECTED RELIGIOUS COUNCIL

Finished Report of Seymour-Campbellford Convention Ontario Religious Educational Council.

CAMPBELLFORD, June 20. — The incomplete report of the Seymour and Campbellford convention of the Ontario Religious Educational Council, which was held in Bethel Church, Seymour West, on Thursday, and duly published in The Examiner, is supplemented by the following additions thereto:

The following are the officers for the ensuing year:

President—Mayor G. A. Kingston, Campbellford.

Vice-President — Joseph Bertrand, Myersburg.

2nd Vice-President—Harold Rutherford, Stanwood.

Secretary-treasurer — Mrs. G. A. Kingston, Campbellford.

Departmental superintendents — Children's, Miss Kate Gould; Girls', Rrs. (Rev.) Ernest Hairston; Boys' Hilton Beattie; Young People's, Fred Barnum; Adult, Mrs. Thomas Dunham; Home, Nellie Dunn; Teacher Training, Mrs. R. W. Scott; Missionary, Mrs. David Stillman; Temperance, George Van Volkenburg.

The denominational representatives: Baptist, Rev. R. Edwards, of Brighton; United Church, Rev J. E. Beckel, of Cassleman; Anglican, Rural Dean J. O'Connor-Fenton, of Norwood.

Havelock and Belmont is now united for Sunday School work. The three members they contribute to the work are: Mrs. M. E. Wilson, A. C. Denike, and Hugh McArthur.

The afternoon address of Rev. Manson Doyle on "The Main Points," was a practical talk setting forth the plans of the Council for future work. Council had been previously stressing work among the boys and girls, but are now putting the emphasis on training of teachers. A drive is to be made for adult members, and temperance education given a more prominent place.

A Standard Training School is to be carried on for five nights a week in the fall. Twenty voted to sacrifice every appointment for these five nights in order to attend the school. Over fifty are expected to enroll. The class leaders will come from Toronto.

Mrs. R. W. Scott gave a very concise and comprehensive report of the Provincial Convention.

The secretary was instructed by the convention to send a letter of condolence to Miss Kate Gould, whose father passed away on the morning of the convention. A letter expressing sympathy was also sent to Mrs. Stillman, whose husband has been ill for some months.

At the evening session Zion Sunday School choir (30 voices) gave leadership to the music and also delighted the convention with an anthem. Miss Meiklejohn and Rev. Mr. Daniel also contributed to the musical part of the programme in a duet, "Love Divine."

The closing exercises were taken by Rev. W. R. Archer, of Havelock.

A bounteous and tempting supper was served by the ladies on the church lawn.

The convention was pronounced a big success by those who have the work so much at heart.

FLIGHT POSTPONED.

Weather Conditions Unfavorable To Byrd Starting Across Atlantic.

NEW YORK, June 20.—(Canadian Press).—Unfavorable weather over North Atlantic has caused postponement of take off of Commander Richard Byrd's monoplane for Europe at least until tomorrow night.

The Commander would not state today who the fourth member of the crew would be. The plane is ready to start which is now entirely contingent on weather conditions he said.

OCEAN GALES DELAY FLIGHT

Will Not Hop Off Until Tuesday Unless Weather Conditions Improve.

STUDY PASSAGE LANE.

ROOSEVELT FIELD, New York, June 20 (Canadian Press).—Unless weather conditions over the North Atlantic improve more rapidly than is expected, the Fokker monoplane America, will not hop off on its proposed flight to Paris before Tuesday, Commander Richard E. Byrd said yesterday.

It was learned authoritatively that Lieut. Berndt Balchen, former Norwegian naval officer and close friend of Commander Byrd, will be the fourth man in the monoplane's cockpit when she takes the air for Europe. Balchen is an expert pilot and navigator. The other members of the crew are Bert Acosta pilot; and Lieut. George O. Noville, radio engineer and alternate pilot.

Commander Byrd hopes to wrest from fog banks, winds, storm area, and temperatures, on the Atlantic, secrets which will further the science of flying between the new world and the old, he said yesterday, explaining the scientific purposes of his forthcoming flight.

One of the chief purposes of the flight, he said, will be to find the fastest and the safest flying lane to Europe. Whether the fastest lane will coincide with the safest, he said, he did not know.

"One of the things we are trying to prove," he said, "is that by getting weather predictions, based on reports from ships at sea, one can tell at any time what the weather is across the Atlantic, which will be an invaluable aid to trans-Atlantic fliers. In this connection, I might say the Radio Corporation of America has already been sending us very valuable reports based on messages radioed from ships at sea.

Give Steady Reports

"When regular flights are made across the Atlantic, every ship on the sea will probably give steady reports. Then we will be absolutely certain about weather conditions; we can't be certain at present."

Commander Byrd predicted that a weather station will be established on the great Greenland ice cap. This great block of ice, he said, is believed by certain scientists to be responsible for the storms on the Atlantic which often come up suddenly and without warning. The great ice cap, he said, is a huge block of ice about 1,500 miles long, 500 miles wide and from one to two miles thick. With the establishment of a weather observatory on the ice cap, where wind and temperatures could be investigated, he said, within two or three years we ought to be able to predict with certainty these Atlantic storms.

BANDITS MAKE DARING HOLD-UP

Get Away With $7,000 on Toronto Street This Morning.

THREE MEN.

TORONTO, June 20.—(Canadian Press).—As they stepped from a car at the Clinton and College streets branch of the Standard Bank of Canada at 11.15 Saturday morning, Norman Love, cashier of the William Neilson Company, Ltd., and Bert Good, chauffeur, were held up by two men who seized the satchel which contained $3,000 in cash and $4,000 in cheques and escaped.

The holdup was over in a flash. The bandits escaped in a car which was waiting a short distance away.

Story of Confederation in Bronze.

Memorials on Parliament Hill, Ottawa, of those Great Figures in Canadian Life Whose Efforts Have Resulted in the United Canada, the Sixtieth Anniversary of whose Birth will be Celebrated July 1.

COLLEGIATE HAS FINE MAGAZINE

History, Jokes and Literary Masterpieces Written By Scholars.

The Peterborough Collegiate Institute has achieved a very fine magazine in its Centenary number of "The Echoes." From the snappy cuts of the building itself which adorns the companion title page, to the autograph blank which closes the volume, it is an excellent example of what the Collegiate scholars can do in the way of literary work.

It contains a little of everything in editorials, historical jottings, reviews of school work and school play, social notes and bits of humor, and a section devoted to "Purple Patches," with its descriptive quotation from Horace: "Often to weighty enterprises, and such as profess great objects, one or two purple patches are sewed on to make a fine display in the distance."

Pictures of the pedagogues and of "The Echoes'" staff appear in this issues, the latter list including the following names: Editor-in-Chief, Andrew Allan; Associate editors, Myrtle Green and Gordon Porter; Board of Editors: Literary Society, Margaret Hamilton; Girls' Athletics, Arleigh McKone; Boys' Athletics, Harry Westbrook; Social, Dorothy Couper; Alumni, Vera Wagar; Humor, Keith Copping; Exchange, George Rishor; Commercial, Genevive O'Brien; Addie Wright and Charles Thomas; Art, Violet Davidson and Brian Copping. Business Staff; Business Manager, Mr. V. R. Henry; Advertising Managers, Lily Kay and Percy Hanna. Advisory Staff; Advisory Committee, Mr. F. J. A. Morris, Miss A. Howson and Gordon Richardson. Commercial Advisor, Miss E. Murphy; Art Advisory, Miss M. Montgomery. Form Reporters: Winston Merrell, Dorothy Bamforth, Arnold Spencer, Dorothy Henry, Gordon Roper, Howard Macdonald, Albert Rockwell, Keith Wightman, Gordon Braund, Frances Jennings, Oswald Price and Jean Fairweather.

The gentleman, or lady, who wrote the opening Editorial was alive to the gravity of the occasion. He, or she, says: "The person who writes an editorial is expected to say important things; profound things. He knows it, and realizes it—usually. And sometimes, in the consciousness that only the chosen few will read his words, he allows himself to be carried away; he becomes what Disraeli describes as 'a sophistical rhetorician, inebritated with the exuberance of his own verbosity'."

Follows an interesting review of the last hundred years in Peterborough, entitled "Historical Jottings," written by the Principal, H. R. H. Kenner, and then come "Purple Patches," including a resume of the life of Sir John A. Macdonald, by Alda Bartlett, poems by Alice Kidd, Andrew Allan, Margaret Walker, Eleanor Bothwell, Arleigh McKone and Margaret Fife; an article on "Canada's Progress Since Confederation," by Bertha Edmondson; several stories by G. Porter, Genevieve Fowler, Margaret Gollop and Howard Richardson, and a descriptive article by H. Dearborn.

"The Gateway of the Pacific" is an account by Reginald Storey of a portion of a trip made last year through the Panama Canal across the Pacific to New Zealand and back, and is illustrated by several cuts, and followed by "A Glimpse of New Zealand," by Francis Hewett, companion on the trip.

"Algonquin Days," is written by Mr. F. J. A. Morris.

The Literary Society, various events of the school year and the Commercial Department have their innings later, with a page of clever silhouettes of the Class of 1926—1927. Then come thletic enterprises of boys and girls; exchanges, and a section devoted to the Cadets, topped by a weary doughboy of Bairnsfather calibre.

"Ye Olde Coffee Shoppe" is a "half portion" section with morceaux of wit and wisdom in its makeup, and "C'est a Rire" forms the 'nuts" of the literary banquet afforded by glimpses into this special edition.

The "gags" of the magazine cover a wide field, from the toast to Commercial, in "Though her walls slant out and her roof caves in; She's a wonderful school for the shape she's in", to the hit at the new school, in "P.C.I. 1980—Come on, Grandpa, and I'll show you our new gymnasium." P.C.I. 1927—"Yes, yes, that must be the one I used to see plans of when I went to school."

Preserve Your Sight

That is what Glasses do for those who need them.

See W. H. Lacey
Optometrist
'Phone .160
410 GEORGE STREET

MASONS ATTEND DIVINE SERVICE

Lodges From Campbellford and Stirling Worship in Burnbrae Church.

CHURCH DECORATED.

CAMPBELLFORD, June 20. — Golden Rule Lodge, No. 126, A.F. and A. M., G.R.C., accompanied by brethren of Lodge No. 69, Stirling, attended Divine Service in St. Andrew's Presbyterian Church, Burnbrae, on Sunday morning.

The chancel of the church was artistically adorned with blossoms, reflecting much credit on those who had to do with the arrangement of the foliage.

Surrounding this old historic church, which the Masonic Order had chosen for the first time in the history of the church for their service is one of the best-kept graveyards in the Province of Ontario. Before the service large numbers paid visits to the graves, and their minds, no doubt reverted to "God's half acre" which they had so recently visited, as the congregation sang:

"Time, like an ever-rolling stream,
Bears all its sons away;
They fly forgotten, as a dream
Dies at the opening day."

The singing by both choir and congregation was spirited, and the anthem, "How Beautiful to Walk in the Steps of the Saviour," was given with much feeling by the large and carefully-trained choir.

About one hundred Masons fell in at the Schoolhouse, about an eighth of a mile south of the church, where they were photographed. On arriving at the church an arch of swords was formed and the brethren entered the edifice under the drawn swords. Dr. O. Watson was director of ceremonies.

The Rev. D. A. Mackenzie, B.A., minister of St. Andrew's, in extending a welcome to the brethren stated that it was the first time in the long history of the church that the Masons had attended service there. Taking as his text, 1 Cor. 3, 9-10: "For we are labourers together with God. We are God's husbandry, ye are God's building. According to the grace of God which is given unto me, as a wise master-builder, I have laid the foundation, and another buildeth thereon. But let every man take heed how he buildeth thereupon."

Masonry Comprehensive

Masonry, said the preacher, is a very comprehensive subject. It has a long history, a great philosophy, a high ideal, and a mission to fulfil.

The references to Masonry in the Bible were extensively quoted, and it was brought out that mention of all the Masonic emblems are to be found therein. Masonry, said the diving, is a beautiful symbol of morality. Continuing, the speaker said: Masonry is greater in extent than the great British Empire. Its appeal has drawn men of distinction. Masonry was not born in a day—not talked over for a few hours in a small room. The roots of Masonry is traced to the dawn of civilization. Masonry is true; had it been false it would have fallen. It is founded on the rock bed of eternal truth. Masonry is not a religion, but it is religious.

Our ideal is to be a friend to all men, no matter what be their race or color. There have been jealousies all down through the age. In Masonry we have a society that seeks to unite all mankind. We believe in the Fatherhood of God and the Brotherhood of Man.

The Fathers of Confederation, said the speaker, were very great men. Canada has made great progress and is destined to be the greatest nation in the world. This prediction is based on the extent of country, natural resources, religious freedom, educational system, religious institutions, and our British connections.

Duty to Foreigner

After a reference to the inroads being made by the agnostic and the "Red" element, the speaker said, "Our duty is to Canadianize the foreigner in the Western provinces; make them feel that the British Constitution is the greatest thing in the world. We speak of the greatness of this country of ours and refer to our mines, and forest, and other material things; but the greatest thing is the character of our people. We must have righteousnes, justice and freedom. Nations die for want of an enlightened Christian conscience. Let us make Canada a land to love because of the fine Christian character of the people. Masons, and all others, should be builders of character, home, and Christian nation. The Masonic Order is doing much to make men builders of the things quoted, by making men conscious of their duty to themselves and to their God.

There are 100,000 Masons in the Province of Ontario, said the speaker, this should be a powerful factor in the life of the people.

Concluding an eloquent and masterly address, the minister urged upon the brethren to serve God, oppose wrong, and to uphold Justice at all times. Our ideal, he said, is moral and it is spiritual. Let us all give to the world, Sympathy, Cheer and Service. Let your life be moulded by the Great Master Builder, Jesus Christ. Do something to make the world brighter, and better—that is our privilege, and we can all do it."

At the conclusion of the address, Mrs. (Dr.) Fred Free sang very sweetly and tenderly, 'He Leadeth Thee."

The singing of "O Canada," and the National Anthem brought a service long to be remembered by the people of Burnbrae and the visiting brethren to a close.

BIRD MAN IS WELCOMED BY HOME FRIENDS

Col. Lindbergh Arrives in St. Louis Amidst Great Applause.

TWO DAY CELEBRATION.

Five Big Functions Included In the First Day's Programme.

ST. LOUIS, Mo., June 20.—(Canadian Press). — Back home again among his friends and ardent admirers, Col. Charles A. Lindbergh, intrepid trans-Atlantic flier today was to receive the plaudits of this city in the first round of a two-day homecoming celebration in his honor. The five major functions on the day's programme included the city's official welcome from a reception of 300 persons including Dwight F. Davis, Secretary of War, Governor Sam A. Baker and Mayor Victor Miller and those who helped to promote the New York to Paris flight.

Following the civic welcome the bird man will head an almost endless parade through the city and receive a tumultuous welcome of the thousands of eager admirers who are expected to jam the gaily decorated streets. A private luncheon to Col. Lindbergh and his mother will follow the parade. Afterwards the hero will participate in the flag raising ceremonies for the world's champion St. Louis Cardinals, heading a parade around the baseball park in which several other celebrities will march.

OBITUARY.

JOHN GOULD.

CAMPBELLFORD, June 20.—The funeral of the late John Gould took place on Saturday afternoon from his late residence on Centre Street to Tabernacle Church on the English Line.

Rev. Charles D. Daniel officiated at the service, and preached the funeral sermon, taking as his texts, Micah ii., 10, Roman ii., 18, and 2nd Cor. iv., 17, and referred to the deceased's advanced years and his patient suffering for a great length of time.

The late Mr. Gould was born on Lot 15, Con. 3, Seymour, and at the age of three, with his parents, moved to Lot 15, Con. 2, in the same township. There he resided continuously until a year ago, when he took up his residence in Campbellford. The deceased has many friends in Seymour and Campbellford, who sincerely regreat his demise, and who will extend heartfelt sympathy to his two daughters, Mrs. Ernest Mitchell of Seymour, and Miss Kate at home, who alone survive to mourn the loss of a kind and tender parent.

ROBERT EARL NICHOLAS.

CAMPBELLFORD, June 20. — The funeral of Robert Earl Nicholas, the little son of Mr. and Mrs. William Nicholas, Maple Street, took place yesterday afternoon to Mount Pleasant Cemetery, Rev. Clark Wallace, rector of Christ Church, officiating.

Mr. and Mrs. Nicholas have the sympathy of a large circle of friends in this their hour of sore bereavement.

ALFRED N. HAGERMAN.

There passed away Sunday, June 19th, suddenly, at his home, 161 Hunter Street East, Peterborough, Alfred N. Hagerman, in his 74th year. The deceased was born in Unionville, but has resided in Peterborough for the past eighteen years. He is survived by his widow and nine children: Mrs. M. Bacon and Fred of Rochester, Miss Donna and William A. of Toronto, Alfred and Victor of Buffalo, Steven of Newark, N.J., Stanley and Cecil at home.

The funeral service will be held at the residence Monday evening at 8 o'clock. Interment Tuesday at Hagerman's Corners, near Unionville.

WELCOME NEWS

WELCOME, June 20. — A large number of the young people accompanied the ball team to Starkville on Wednesday evening.

Mr. and Mrs. Gummer, of Norham, were visitors at the parsonage on Wednesday.

Miss Margaret Clare left on Thursday morning for Bon Echo, where she has a position for the summer.

JOLLY JINGLES By Graham Hunter

WOMEN'S PAGE

SOCIETY

Miss Miriam Rutherford and Miss Jennie Frederick were joint hostesses on Friday evening at a boudoir shower given at Miss Rutherford's home on Aylmer Street, in honor of Miss Margaret Storey, whose marriage takes place this month. Decorations were carried out in orchid and yellow.

* * *

Miss Marguerite Boyle and Miss Olive Morgan of Toronto spent the week-end with their cousin, Miss Sara Robinson, Weller Street.

* * *

Dr. and Mrs. C. B. Waite and little daughter Mary have returned from Toronto, where Dr. Waite attended the convention of the Canadian Medical Association.

* * *

Rt. Rev. Dr. C. A. Seager, Lord Bishop of Ontario, who preached at the Centenary services at St. John's Church yesterday, was the guest of Dr. and Mrs. G. S. Cameron during his stay in the city.

* * *

The members of the W.C.T.U. entertained the members of the Y.W.C.T.U. a junior organization of the same society, formed last winter, at tea at Nicholls Oval last week, when the president, Mrs. A. J. Throop, presented prizes to Helen Rose and Lloyd Rutherford, winners in a competition among school children for W.C.T.U. posters.

* * *

Mrs. Rutherford and Mrs. Fred. Hamilton of Hamilton spent the past week in the city at the Empress Hotel, visiting Mrs. Karl Simpson and other friends in the district.

* * *

Mr. and Mrs. E. G. Patterson and sons, James, Frank and Gerald, are in St. Catharines, where they attended the funeral yesterday of Mr. Patterson's father, the late George E. Patterson.

* * *

Rev. W. T. Graham, D.D., president of the Baptist Convention of Ontario and Quebec, who preached at Murray Street Baptist Church yesterday, was the guest of Dr. and Mrs. J. A. Morgan during his stay in the city.

* * *

Mr. and Mrs. A. H. Stratton are attending the Royal Military College ball in Kingston to-night.

Miss Genevieve Sullivan is in Toronto, attending the forty-ninth annual conference of the American Library Association, being held there from June 20th to 27th.

Miss Ellen Hayes, Hunter Street, is visiting Mrs. Walter Clairmont in Gravenhurst.

Mrs. Ethel Boxwell Hohner of Toronto was the guest soloist at Trinity Church yesterday, singing at both services. Mrs. Hohner expects to remove to Peterborough shortly, to join her husband, who recently joined the mechanical staff of the office of Drs. Craig, Crowe and Cameron.

Mr. and Mrs. V. Sauer are in Kingston, attending the Royal Military College ball being held there to-night.

His Lordship Bishop O'Brien to-day celebrates the fourteenth anniversary of his elevation to the episcopate.

Mr. and Mrs. H. W. Darcy, Downie Street, are in Kingston, where they will attend the ball to-night given by the Royal Military College.

Miss Effie Munro, librarian of the Normal School, is in Toronto, attending the convention of the American Library Association.

Mr. Percy Stenner, prior to his marriage to Miss Ethel Wilson, of Young's Point, was presented with a handsome bridge lamp and Windsor rocking chair by his fellow employees of the Peterborough Canoe Company.

Friends of Rev. J. Finn of St. Peter's Cathedral will regret to learn that his father is seriously ill in St. Joseph's Hospital.

Mr. and Mrs. J. Walsh, Mrs. N. Greer and Mr. Robert Fair attended the celebration at Fraserville on Sunday of the fiftieth anniversary of the foundation of the present United Church there.

Mrs. Philip Whitnell, Bethune Street, was hostess on Friday evening at a linen shower given in honor of Miss Georgina Ingram, whose marriage takes place this week. Decorations were carried out in yellow and white. An enjoyable evening was spent in playing games and dancing, followed by the service of dainty refreshments.

Miss Mabel Mahood left to-day to spend her vacation at Batavia, New York, where she will be the guest of Miss Elsie Diamond, formerly of Peterborough.

Little Joan McGregor, of 480 George Street, was a tiny citizen of Peterborough who enjoyed an unexpected thrill this morning when Lady Willingdon, arriving at the station, enquired her name and greeted her with a kiss. Small Berenlece Flynn, at the Lift Locks, also received special notice from Her Excellency, her gown being the favorite color, mauve, of Lady Willingdon.

Miss Catherine McDonald, Charlotte Street, was hostess on Friday evening at a miscellaneous shower given in honor of Miss Margaret O'Brien, whose marriage takes place this month. The decorations included a miniature bride and bridesmaid.

Mrs. A. C. Armstrong of Midland was in the city to-day for the wedding of Miss Elva Morrison and Mr. Lawrence Hetherington.

Miss Frances Ackerman is in Kingston, attending the ball to-night of the Royal Military College

Friends from a distance who were in the city for the ordination of Rev. Patrick Lynch included the following: Rev. Dean O'Leary of Bracebridge, Rev. John O'Leary of Copper Cliff, Rev. Joseph O'Leary of Young, Saskatchewan, Mr. John Burns and family, Mrs. Donnelly, Mrs. T. Calnan and family, Mr. Michael Calnan and son James, and Mr. and Mrs. Joseph Calnan, all of Grafton, Mr. and Mrs. Robt. Leahy of Lindsay, Messrs. Patrick and Charles McNulty, Miss Mary McNulty, and Mr. and Mrs. Michael Hurr and family, all of Norwood, Mr. Holdship, Joseph and Kathleen Holdship of Montreal, Mrs. Nora Calnan and Miss Margaret Calnan of Campbellford, Mrs. Bartholomew, Mrs. Patrick Lynch and Miss Ruby Lynch of Port Huron, Michigan, Miss Mary Lynch of Penetanguishene, Miss Ella Lynch of Erinsville, Miss Kathleen Lynch of Byng Inlet, Mr. and Mrs. Gilbride of Wooler, Mrs. John McCann and family of Detroit, Michigan, Mr. and Mrs. Francis Scollard of Ennismore, Mr. and Mrs. Vincent Murphy of Ennismore, Mrs. L. McDonald of Detroit, and Mr. Joseph O'Leary of Copper Cliff.

Y.W.C.A. ACTIVITIES

The activities for this week at the Young Women's Christian Association include a special diving meet, club swinging practices and the weekly hike, as well as the popular swimming lessons and swimmers' recreation at the pool. On account of the uncertain weather the trip down the river will not be held until next week. This Tuesday, the Club will enjoy a hike and camp fire supper up the river, leaving the "Y" at p.m. In case of rain the group will meet at the "Y" at 6 for a swim followed by supper at 7 around the fireplace.

A special item in connection with the July 1st celebration will be a High Tea under the auspices of the swimming pool committee and the board of directors of the Y.W.C.A. This Tea will take the place of the usual Garden Party and will be held in the Manufacturers' Building at the Exhibition Grounds. A limited number of 350 tickets are now on sale and may be obtained from members of the board or at the Y.W.C.A. All who wish tickets are advised to secure them early. The schedule of activities for the week is as follows:

Monday

Swimming Lessons: 6.30, Beginners' Class; 7.00 Beginners' Class; 7.30, Intermediate Class; 8.00, Advanced Class; 8.30, Advanced Class.

Special Classes.—6, T.M.T.M. Club; 7.00, Minuet Practice of July 1; 8.30, Special Diving Meet.

Tuesday

Swimming Lessons.—10.00 Ladies' Beginners' Clas; 10.30, Ladies' Advanced Class; 11.00, Ladies' Advanced Class; 4.00, Babies' Class; 4.30, Babies' Class; 5.00, Junior Class; 5.30, Junior Class; 6.00 Outdoor Club.

Wednesday

Swimming Lessons.—4.30 Junior Boys' Class; 5.30, Junior Boys' Class; 5.30, Business Girls' Class; 7.00, Life Saving Senior; 8.00, Advanced Life Saving.

Special Class.—8.30, Club Swinging Practice for July 1st.

Thursday

10.30, Ladies' Beginners' Class; 10.30, Ladies' Beginners' Class; 11.00, Ladies' Beginners' Class; 11.30, Ladies' Advanced Class.

Friday

10.00, Ladies' Beginners' Class; 10.30, Ladies' Life Saving Class; 11.00, Ladies' Life Saving Class; 4.30, Junior Life Saving Class; 5.00, Junior Life Saving Class; 5.30, Senior School Girls' Class; 6.30, Beginners' Class; 7.00, Beginners' Class; 7.30, Intermediate Class; 8.00, Advanced Class; 8.30, Advanced Class.

Special Class.—8.30, Club Swinging Practice for July 1st.

Saturday

9.30, Junior Class A; 10.00, Junior Class B; 10.30, Babies' Class A; 11.00, Junior Class B; 11.30, Intermediate Class.

1d, 144, 169

SAINT and SINNER

By ANNE AUSTIN

(Continued from Saturday).

As the hours of those three precious days alone with her husband passed with dream-like swiftness, Faith Hathaway felt that she wanted to hold them, as a mother holds a beloved, dying child in her arms. She wanted to cry out to stop the sun in its course, to make it pass so slowly that every day would be as long as a week of normal time. On Wednesday the family would descend upon them, shattering the first shimmering, iridescent bubbles of their happiness. Of course she would be glad to see them, she told Bob apologetically, but he forced her to admit that she had not missed them, had been conscious of nothing but Bob and herself. For those three days the whole world for Faith Hathaway was bounded by the tan-colored stucco walls of a new house in Enfield.

She learned, during those precious, too swiftly passing three days, what it means to love, and to be loved. Just the sight of his strong, tanned hand holding a fork or reaching for one of the crisp, golden biscuits she had baked could thrill her with such a sharp realization of love that she had to leave her chair and run around the table to him, to seize his hand and lay it caressingly against her lips or her cheek. She sat on the edge of the bath tub and watched him shave, laughing, with a rich note of love and tenderness at the grimaces he made.

If she was cooking, flashing about the kitchen with the deftness of long practise, he was at her elbow, having to be told just why she did this and that, kissing the little throbbing hollow of her throat above the round organdie collar of her prettiest house dress. Just washing dishes always took an hour of those precious, fleeting days, for Bob had to be kissed and admired in his apron.

On Monday and Tuesday evening they sat together on the big couch in the living room, Faith's head cradled against Bob, while he read to her, in his deep, rich voice, vibrating with tenderness and passion, the poems which had nourished his soul since he had been an idealistic youngster. Every love poem was written for them, though they agreed that the author, genius though he might be, could never have loved as they.

And before those three days had run their inevitable course, Faith Lane had indeed become Faith Hathaway. She had passed, led by the gentlest love that a man can have for a woman, from girlhood into womanhood, and she had emerged glorified, so deeply at peace that her voice was muted to a low, throbbing note of happiness. She walked with a new dignity, proudly, a woman beloved and wholly in love.

On Wednesday morning, as she coiled her shining, smooth brown hair into a knot on her neck, Bob stood behind her, his hands gripping her shoulders, his blue eyes looking into hers through the mirror.

"You are the most beautiful woman in the world!" he cried suddenly, with a break in his voice as if there was pain in too much happiness. "Look at yourself, love. Say you are beautiful!"

She looked and saw that her eyes were like stars, that peace and joy lay like a crown on her brow, that her skin was luminous, her lips like the petals of a dark, red velvet rose.

"Not even Cherry can make me feel awkward and plain again," she thought with sudden, passionate gratitude. Aloud she said, "I hope Cherry won't tease us too much. I don't think I could bear it. Only a few more hours alone, darling! Promise me you won't let anything change you—anything!"

He promised, but both knew that a cloud had flitted across the heaven in their eyes.

There was an actual physical wrench, as if her body were being torn in two, when Faith dropped her arms and let Bob go to bring the family to the new house in his car. She wanted to run after him, arms spread, a wild cry of protest on her lips, begging him to stay yet a little while. But she stood, with her hand pressed against her mouth to keep back that cry, on the steps of the porch. The other hand waved to him as the car rolled down the driveway to the street. He blew her a kiss shamelessly, regardless of neighbors who might be watching from behind curtains.

She knew that a phase of her love life had been lived and had passed. She could never know such perfect happiness again. Such a little time—three days! She flung herself upon the couch—their couch where they had read poetry and talked an even more beautiful poetry of their own, but which would now be the family's couch as much as hers—and wept in a frenzy of uncontrollable grief and foreboding.

But when the family arrived at last, she was singing in the kitchen, a great yellow bowl of bubbly waffle batter ready for the smoking hot electric waffle iron. The table, that had been set for two for three wonderful days, was now ready for five people.

She heard her father's voice, forcedly hearty—the voice of an old man who believes, bitterly, that he must earn his way by being genial—and she ran out of the kitchen to greet him, a lump of pity for him in her throat.

"Well, well, well! How's the bride" He held out a hand, embarrassment making his voice loud. Then he hurried on: "What's that I smell? Fried chicken, as I live! Your Aunt Hattie is a good cook, but she can't touch you with a ten-foot pole. Well, we're here, and I hope we ain't intruding."

As she kissed him, protesting that he could never be in the way, her heart was crying, "Where's Bob? Where's Cherry?"

"Bob's letting her drive the car into the garage," Joy panted. "She almost bumped the door off, too. She's been on a high horse ever since you left, Faith. Aunt Hattie simply bawled her out today for being so cross and uppity. But I guess she feels better now. She was laughing to beat the band when she bumped the garage door. If I'd been Bob I'd a-told her to pay attention to what she was doing—scraping the paint on that new door!" she nodded severely. "But he just laughed at her. He looks like he's so happy he could bust, and—" she drew back and gazed wonderingly at her sister's face—"so do you! Is it nice being married, Faith? Have you found out why they call it a honeymoon?"

"Yes, honey," Faith laughed, a blush dyeing her neck and cheeks and brow. "It's wonderful being married—to Bob! And I've found out why they call it a honeymoon, but it's a secret that every bride has to find out for herself. You'll know when you've been married to a man like Bob. Hungry, infant?"

"Just starved," Joy was emphatic. "Aunt Hattie gave us a boiled dinner every day, and nasty old bread pudding for dessert. Without any raisins," she added, in deep disgust. "What you got for dessert, Faith?"

Faith was about to return to the kitchen and her waffle iron when Bob and Cherry came into the dining room, Cherry with her right hand entwined in Bob's left, her lovely little face flushed with laughter. Bob was laughing, too, his blue eyes twinkling, his teeth gleaming between his up-curved lips. Faith, arrested by a pang of jealousy which she would have died rather than acknowledge, hesitated a moment before she went toward her sister.

"Hello, Faith, darling!" Cherry sang out, reaching for one of Faith's hands without releasing Bob's. "I've just been teasing this husband of yours unmercifully, but he's told me he'll lock me in my room without any supper if I tease you. What a heavenly blush that is you're wearing! There ought to be a rouge called 'Bride's Blush.' A lot of hard-boiled flappers would find it a boon. But isn't she the most naive thing you ever saw, Bob? She's actually shocked at me!"

Faith's heart plunged sickeningly and then seemed to stand still. For the first time in her life she hated Cherry. She wanted to tear that clinging little hand from Bob's. And he didn't have to let her stand there swinging his hand, as if she were his wife—

(Copyright, 1927, NEA Service, Inc.)

(To be continued.)

DRESS

By MARY MARSHALL

Clear and bright is the combination of white and scarlet in this sports ensemble. The frock is of white flannel, with pleated skirt and scarlet bandings on the bodice, and the coat is of scarlet cloth faced with white silk.

Bright colors like highly spiced foods are always more prevalent in warm countries than in cool countries. You and I may feel that it ought to be just the other way around—that hot, highly seasoned food ought to be eaten in cold northern countries rather than in Mexico and India and Jamaica, and that brilliantly colored fabrics are of themselves too vivid and warm in tropical climates or warm weather But that is not how the matter is worked out in actual practice.

If you really like colors then you should choose bright ones for summer. The strong lights and vivid shadows of our American summers leave the light pastel tones looking rather pale and flat, though in the softer ligh and half tones of spring they were love'y. No one better understands the importance of bright colors in bright weather than the French woman, who is not usually so addicted to the wearing of bright colors as the American—possibly because most Americans live at a more southerly latitude than mos French women—with brighter sunlight and sharper shadows.

But for the brief weeks of summer when the sun does shine bright and clear the French woman delights in vivid prints, in frocks and hats of clear, bright color or vivid color combination. She is not inclined to wear these things in the city but reserves them for the weeks she spends at seaside and other summer resorts.

So it is not really very remarkable tha such well-known French dressmakers as Chanel have been making midsummer frocks of bright colors—really bright colors that have a note of newness after all the pastels of sp ing—like the red of poppies and salvia after the softer pinks of hyacinths and English daisies—o the orange yellows of nasturtiums after the light yellow of daffodils—the deep blue of corn flowers after the light blue of the forget-me-not.

White is sometimes used in combination with bright colors—with he bright shade of blue we call ball blue or pencil blue, with scarlet, or lacquer red, with a clear, bright yellow or with green.

(Copyright, 1927, McClure Syndicate.)

Victorian Order Nurses.

The Victorian Order of Nurses for Canada is a national, voluntary organization, founded to commemorate the Diamond Jubilee of Queen Victoria in 1897, with headquarters at Ottawa. The primary function of the Order to-day is "to establish and maintain visiting nursing services in Canada."

For almost thirty years the Victorian Order has been serving the public throughout the Dominion. In the early days it established, maintained and administered twenty-five hospitals in outlying districts of Canada, trained hundreds of nurses and sent them where they were most needed, sometimes to sparsely settled districts, sometimes to crowded cities. Many of these nurses, from time to time, have changed their sphere of activity and have done further pioneer work in connection with other health and social agencies.

There are now sixty-six districts of the Order in Canada. Each centre is a link in the chain of the national organization and its by-laws are framed in accordance with the general policy of the Order. The Central Office, through its Chief Superintendent and her assistance, supplies nurses, supervises their work, acts in an advisory capacity to the Local Associations and assists in publicity.

There is no provincial subdivision. Contact is direct between district and Central Office. The Local Associations are composed of energetic, public-spirited men and women who have voluntarily assumed the responsibility of maintaining and financing the work.

One of the notable characteristics of the Order is its flexibility. Aiming to do the greatest good to the greatest number, it refuses to tie itself down to any hard and fast program, but adapts its work to the particular community it is trying to serve and co-operates with every other agency engaged in the same field of public service. There can be no question of overlapping because of having taken as its own particular function the care of the sick in their own homes. To-day, with the increased emphasis on the prevention of disease, this means that a nurse, because of her easy access to the homes, has unusual opportunities for teaching and promoting better health and of stimulating people to help themselves. Someone must always be taught to assume the responsibility of the care of the patient between the nurse's visits. Her nursing care is really a practical demonstration. Although the nurses collect fees, the Order is not self-supporting. It is believed that those who can pay should pay, as no other policy is consistent with the maintenance of the self-respect of the patient. While the service is available for everyone in the community, the most necessitous case receives first attention. A sliding scale makes it possible for all to pay according to their ability.

Because of the many-sided activities of the Order, it is necessary to secure the best type of graduate nurse, who, not only has technical knowledge, experience and culture, but who possesses that combination of efficiency and human sympathy so essential in public health work. The Victorian Order nurse is an important factor in the national life of Canada. Through intimate contact with the lives of thousands of new settlers, the nurses are helping to bind these people to their adopted country, making them Canadians in heart and outlook as well as in name.

The following statement was made in an address given recently at the time of a local campaign: "Every dollar contributed to the support of the Victorian Order is a dollar invested in the cause of good Canadian citizenship. It is the finest, and most inspiring kind of national insurance. Pessimists are fond of telling us that this generation is incurably selfish and self-centered, that it lacks all sense of responsibility and public service. Nothing could be further from the truth and if one needed a striking proof that the pessimists are wrong one need only point to the Victorian Order Nurse."

TOWN PLANNING.

Active Canadian interest in Modern Town Planning—which is defined as the scientific and orderly disposition of land and buildings in use and development with a view to obviating congestion and securing economic and social efficiency, health and well-being in urban and rural communities—may be said to have received its first impulse from the visit in 1910, of Mr. Henry Vivian, founder of the English Co-partnership Housing Movement, as the guest of Earl Grey, then Governor-General and himself an enthusiastic advocate of the more orderly planning of towns and cities.

Planning of some kind has always characterized the growth of towns and cities but the absence of thorough scientific method has usually left neglected areas, which have drifted into congestion and squalor and have themselves become direct causes of social discontent, inefficiency, disease and crime. Modern town planning is directing special attention to these areas and is building up a science of the social organism intended to secure decent living and working conditions for the large masses of people whose interests have been so largely neglected in the past and to meet the exigencies of modern traffic.

Mr. Noulan Cauchon, Ottawa, Consulting Engineer and Sociologist, has been a student of the movement for some years and about this time began the development of a plan for the Capital City, using its features as a basis for stimulating public interest in the subject. In 1912 the first provincial town planning act was passed in New Brunswick. An important town planning conference was held in Toronto in 1914, as a result of which the Dominion Government agreed to appoint a Town Planning Adviser for Canada with an appropriate staff of assistants. Mr. Thomas Adams, Town Planning Adviser to the British Local Government Board (now Ministry of Health) was appointed. A town planning educational movement was inaugurated, which, though much distracted by war conditions, resulted in the course of a few years in the passing of provincial town planning acts practically all over Canada. These town planning acts gave enabling power to the towns and cities to appoint town planning commissions, to initiate civic legislation which would exercise wider and more intelligent control over the disposition of land and buildings in urban areas and ensure more orderly, efficient and healthful development.

In 1913 the Dominion Government appointed a Commission to develop a comprehensive plan for the Capital City. War conditions interfered with the project and nothing was done to carry it into operation.

For a number of years the aspirations of the late Sir Wilfrid Laurier to make the Capital City attractive and beautiful was exemplified by the Ottawa Improvement Commission, which has constructed many drives and boulevards and transformed waste land into beautiful parks and driveways. In 1927 the powers and duties of this commission were enlarged and the organization was reshaped into a Federal District Commission with powers to extend its work into the region surrounding the Capital. Throughout the Dominion there is now an active and intelligent interest in town planning method and it is expected that within the next few years many towns and cities in Canada will recognize the advisability of adopting new methods of developing urban areas which may be said to have received the endorsation of the whole civilized world.

Celebrate July 1 in Peterboro'

ALWAYS ABSOLUTELY RELIABLE

That's why there's more of it sold in Canada than of all other brands combined

E. W. GILLETT CO. LTD. TORONTO, CAN.

Uncle Wiggily

To-day's Bedtime Story.

By Howard R, Garis

UNCLE WIGGILY'S SINGING LESSON.

Copyright, 1927, by McClure Newspaper Syndicate.)

(By Howard R. Garis.)

Dumple Wogglejig, the little red wooden boy, came prancing home from school one day. As soon as he saw Uncle Wiggily, who was going over to the rabbit gentleman's own hollow stump bungalow, Dumple exclaimed:

"Oh, I never can do it! Never!"

"Can't do what?" Uncle Wiggily wanted to know.

"My singing lesson," went on the Wogglejig boy. "Listen to this!" Lifting one leg up in the air, and turning his wooden head all the way around on his neck peg, Dumple began to howl:

"Do, re me fa, sol, la, si, do!"

"Wait! Wait!" begged Uncle Wiggily, holding his paws over his ears. "You are doing that all wrong. Try another key."

"Key or lock, it doesn't make any difference to me," said Dumple. "The louder I sing the worse it is, the Lady Mouse Teacher in the Hollow Stump

A robin was singing his evening song.

School says. And yet she told us all to practise our singing lessons!"

"Yes," agreed Uncle Wiggily, "but wait. Now start over and not so loud."

Dumple opened his wooden mouth, but before he could say do, re, or me, along came his sister Mazie.

"Oh, isn't singing hard!" sighed the little light blue Wogglejig girl. "I'm sure I'll never learn this. Sol la si do—la-la-la-la!"

"Wait! Wait!" begged Uncle Wiggily. "You aren't singing that right, Mazie."

"Well, Teacher told me to practise it like that."

"Yes, but the Lady Mouse meant for you to sing sweetly, and in tune," said the rabbit gentleman. "Now listen a moment, and—" He held up his paw for silence, but, all of a sudden there was a rustling in the dried leaves, the bushes swayed from side to side, there were several loud howls and out jumped—no, not any of the bad chaps, but Wumple and Bumple, the yellow and green Wogglejig boys.

"Listen to us sing!" they howled. "We have singing lessons in school now."

"You will need many more lessons before you sing right!" said Uncle Wiggily with a chuckle. "And there is no use in practising wrong. Now come with me and I will give you a singing lesson." He beckoned to the six Wogglejig children all of whom crowded around him.

"I didn't know you gave singing lessons, Uncle Wiggily," said Dazie.

"I don't, exactly," answered the rabbit gentleman. "But I will take you to some birds who will teach you for nothing. After a few lessons from the birds you will be able to sing do, re, me, fa, sol, la, si, do much better for the lady mouse teacher."

Hopping along under the greenwood trees, Uncle Wiggily led the Wogglejigs to where a Robin was singing his evening song.

"Cheer up! Cheer up! Up! Up! Up!" sang the red-breasted bird.

"Show my Wogglejigs how you sing," begged Uncle Wiggily, and the Robin turned his head first on one side and then on the other and his feathered throat trembled with joy as he trilled his song.

"Now my Wogglejigs, after having listened to that, practise your lesson," begged Uncle Wiggily. Dumple and the other sang again, doing a little better. "But it isn't good enough yet," said the bunny. "I want you to hear a song sparrow."

They hurried to the thicket where the song sparrow lived and listened to his sweet melody, which is like that of a canary bird. After this the Wogglejigs sang a little better.

"But there is still room for improvement," said Mr. Longears. "I want you to hear the vesper sparrow who only sings at evening." Deeper into the woods he led the Wogglejigs and in a bosky dell the vesper sparrow sang so sweetly that it made wooden tears come into the eyes of the Wogglejigs. "Now try, my dears," said Uncle Wiggily softly.

And after this lesson the little wooden creatures sang much better.

All of a sudden the vesper sparrow stopped his singing, which he had started again, and Uncle Wiggily cried: "What's the matter?"

"Matter enough," answered the vesper bird. "The Bob Cat is slinking along through the bushes trying to get you, but I'll fix him. I'll tweak his tail! Flying down, the vesper sparrow tweaked the Bob Cat's tail, making the bad chap howl. And of course when he had the Bob Cat's tail in his mouth the sparrow couldn't sing. But when the savage creature had run away, the sparrow gave the Wogglejigs another singing lesson, and next day they sang the sweetest of any in the Hollow Stump School.

So everything happened for the best you see.

IMPROVES THE CHOPS

Before broiling your lamb chops, dip them in lemon juice, or rub over with half of a cut lemon. It will make them delicious.

FOR TIDINESS

Keep all household equipment off the floor as much as possible. Put a screw-eye in the tip of the handles of brushes and brooms and let them hang instead of stand on the floor.

LOOKS BETTER TOO

Linoleum is said to wear much better if varnished when new and waxed lightly every month after washing.

PLUS ELBOW GREASE

When scrubbing all woods or metals, use a damp but not too wet cloth, as too much moisture prevents the friction that is necessary for good results.

VERY QUICKLY DONE

Wash steel knives with powdered bath brick or scouring powder, and use a large cork or a cut potato to scour with.

A JOB FOR SUMMER

Remove fruit stains at once from linen by stretching the stained part over a bowl and pouring boiling water over the stain.

SUMMER CEREALS

In summertime cooked cereals are much more interesting combined with fresh fruit or berries than without. Stir in half a cup of any kind of berries to every cup of cooked cereal just a few minutes before serving.

HOROSCOPE

The Stars Incline, but do not Compel.

(Copyright, 1927, McClure Syndicate.)

FOR TUESDAY, JUNE 21, 1927

Astrologers read this as rather an unimportant day in planetary direction and for this reason there should be a pursuit of routine matters.

Hotels should benefit from the rule, which appears to increase the number of permanent residents.

The seers prophesy that preceding a decided reaction toward the simple life gorgeous apartment houses and hotels will prosper in all cities.

Love in a cottage is to gain popularity, owing to large movements of population away from cities, it is foretold.

New lands are to be sought and regions not hitherto considered habitable will be transformed into gardens.

Warning is given that at this time the tendency to take what does not belong to one will be emphasized. Forgeries and embezzlement will be more numerous than in the past.

In certain crimes the apex will be reached this year, astrologers declare, and reforms will be widespread, owing to the awakening of the law-abiding elements.

Stringent laws and strict enforcement are foreshadowed by the stars, which appear to menace evildoers of every sort.

Suspicion of ulterior motives may be broadcast through the press wherever there is any political ambition, astrologers announce, because the aspects encourage envy of all who have positions in the Sun.

Storms that will affect Texas, Georgia and Florida again are foretold and all parts of the country will be affected by unusual weather conditions.

Increase in the birthrate is forecast and larger families will become common in America, despite divorce, the seers prophesy.

Persons whose birthdate it is have the augury of a year of prosperity, provided attention is concentrated on work.

Children born on this day may be endowed with steady, practical characteristics, which assure useful careers.

BLACKHEADS

Blackheads simply dissolve and disappear by this one simple, safe and sure method. Get two ounces of peroxine powder from any drug store—sprinkle it on a hot, wet cloth, rub the face briskly — every blackhead will be gone.

Women Thank Science

for this new hygienic pad that discards easily as tissue—no laundry

By ELLEN J. BUCKLAND
Registered Nurse

THERE is now an exquisite successor to the old-time "sanitary pad." A new way that offers far greater protection. A way that ends the old problem of disposal.

Eight in 10 better-class women now use "Kotex."

✓ Discards like tissue. No laundry. No embarrassment.

Five times as absorbent as ordinary cotton pads.

Deodorizes, thus ending *all* danger of offending.

Obtainable at all drug and department stores simply by saying "Kotex." You ask for it without hesitancy.

Be sure to get the genuine. Only Kotex itself is "like" Kotex. In fairness to yourself, try it.

KOTEX

No laundry—discard like tissue

PREVENTS BANDAGES STICKING.

To dress wounds, spread "Vaseline" Jelly on clean linen or gauze. Change dressing daily. "Vaseline" Jelly keeps bandages from sticking.

Look for the Trade Mark "Vaseline" It is your protection

Chesebrough Mfg. Co., Cons'd
5520 Chabot Avenue MONTREAL

Vaseline
TRADE MARK
PETROLEUM JELLY

The Examiner

PHONES—Editorial 1681. Business Office, 1660. Private Branch Exchange to all Departments.

The Examiner is a member of the Audit Bureau of Circulation.

The Daily Examiner, published every lawful evening, by The Peterborough Examiner, Limited. Office, 419 George street. $6.00 per year, delivered in city; out-of-town subscribers, by mail, $6.0u a year.

The Weekly Examiner, published every Thursday. Subscription price $1.50 a year.

U. S. REPRESENTATIVES

Special U. S. Representatives—W. H. Stockwell, 629 People's Gas Building, Chicago, Ill.

New York—Chas. F. Miller, 225 Fifth Avenue.

Advertising Rates on application.

E. M. GLOVER, Managing Director.

MONDAY, JUNE 20, 1927.

THE GOVERNOR-GENERAL'S VISIT.

Peterborough is glad today to have an opportunity to welcome His Excellency the Governor-General and Viscountess Willingdon on their first visit to this city.

Viscount Willingdon in the short time he has represented His Majesty the King in Canada has made a splendid impression upon all Canadians with whom he has come in contact, his tact and courtesy and his very evident desire to make his term of office of real service to the people of this country combining to win for him general favour.

The King's representative has had a fine record as a diplomat and an envoy, and his knowledge of Empire conditions and his appreciation of the important part in the Empire that belongs to the overseas Dominions make him peculiarly suited to the position of honour which he now holds among us.

The Examiner is but expressing the general sentiment of the people of Peterborough when it voices the hope that Viscount Willingdon and his charming consort will carry away with them pleasant memories of this city, and recalling Peterborough as the home of loyal and patriotic people and as a Canadian community which during the Great War established a recruiting record second to none.

A WONDERFUL PROCESSION.

The enterprise of the Jubilee Parade Committee in placing the expert knowledge of Tremayne Garstang, Director of Art at the Hart House Theatre, at the disposal of firms and societies which propose to have floats in the parade should be recognized.

Mr. Garstang is one of the best known scenery authorities in Canada, and his advice in regard to the designing of floats and the arrangement of decorations should be of great assistance.

Organizations planning floats should lose no time in consulting Mr. Garstang, who will be able to tell them how to obtain the best results at a minimum of expenditure.

Nothing like the jubilee parade has ever been witnessed in Peterborough, and the fact that an expert director of art has been secured in an advisory capacity indicates the completeness of the arrangements for this outstanding feature of the Diamond Jubilee.

To ensure every one a chance to see this wonderful pageant George street from McDonnel street to King street is to be closed to all vehicular traffic, while for the benefit of the hundreds of citizens who will go to the Exhibition Grounds early, it has been arranged that the parade will enter the Park street gate and pass by the grandstand, giving an unique opportunity to view the procession.

HISTORIC SITES.

Peterborough, like many other Canadian communities, has been decidedly lax in marking places of historic interest, and in this respect the year of Confederation's Diamond Jubilee might be a fitting time to deal with this situation.

A recent example is furnished by the captured German guns in Central Park.

Although these were taken in action by Eastern Ontario units in which Peterborough soldiers served, there is no tablet or sign of any kind to tell the visitor the significance of the present of the guns.

There are several places of importance in Peterborough's history that undoubtedly should be marked.

For instance, by permission of the Federal Government a tablet might be placed somewhere on the George Street Wharf relating the fact that near that point Adam Scott, first resident of Peterborough, landed in 1821.

The fact that the city's first school-house, which also served as a church, once stood near the southwest corner of McDonnel and College streets could be pointed out to visitors and citizens by a tablet in the Central School grounds.

These two places are mentioned merely as examples of historic sites that should be permanently marked, and others will readily suggest themselves.

MORE ACCOMMODATION NEEDED.

The Directors of the Peterborough Industrial Exhibition will wait upon the County Council this week seeking a grant toward the cost of building new cattle barns at the Exhibition Grounds, and their request should receive sympathetic consideration from members of the Council.

The development of the Exhibition makes more accommodation for good stock absolutely necessary.

The cattle barn erected several years ago has been outgrown by the rapid increase in the exhibits of fine cattle, and as a result it has been found necessary to take care of several splendid herds elsewhere.

The Exhibition has been developing on sound lines; it has not made the mistake of allowing the recreation and amusement features to run away with the whole organization, and the result is that while each year sees the grandstand programmes improve and expand, every other department shows a similar enlargement, and the livestock exhibits have perhaps set the pace for everything else.

That is a healthy condition, because the Exhibition is not primarily a provider of amusement; one of its most important objects is to encourage the breeding of high-class stock, and much success along that line has already been registered.

This aspect of the Exhibition should appeal to the County Council, and as the grant to be asked for at this week's session is to be used to provide more accommodation for stock exhibits, the support of the county body should be readily forthcoming.

A HERO DOES HIS STUFF.

Few men are heroes to their valets and few suddenly created celebrities get away from the spotlight without some of the gilt of their great deeds being tarnished by personal peculiarities. Not so Lucky Lindbergh, the doughtiest and most lovable of limelighters. The roars of the crowd, the acclaim of the greatest of the earth, the prospect of easily earned millions seem to leave him cool and collected and chiefly concerned with getting another chance to face death in the hunt for adventure or in some kindly thought for the disappointment of his rivals. Out of the air has come a great-hearted gentleman whose every new act draws him nearer to the heart and imagination of the man in the street.

And what a highlight of romance is his latest exploit! Towards the end of a midnight benefit performance in aid of the families of Nungesser and Coli, he suddenly decides that he would like to have his own 'plane which he left behind in Washington. Evading the great audience and the newspaper men who trail him like a pack of foxhounds, he borrows a 'plane at Mitchell's Field, hops off at three a.m. and is back again with his own 'plane before the postman has delivered the morning mail, the 300-mile jaunt taking a little under five hours.

But the cream of the story is that this daredevil youth whose provisions for a trans-Atlantic flight consisted of five sandwiches and a bottle of milk never stopped to change his clothes but took his early morning bracer in the full evening clothes worn at the benefit performance, a flying suit being quickly hauled over his hard boiled shirt and nicely pressed trousers. Is it any wonder that a world that loves courage more than all the beatitudes, is thrilled with the exploits of this superboy from the clouds?—Ottawa Journal.

WHAT RESEARCH DOES.

A practical recognition of the value of scientific research in industry is given in the publication by the United States Government of a catalogue on research and testing laboratories in that country.

In the United States the National Bureau of Standards makes tests and carries out investigations for other Government departments. Because of the large amount of this official work, it is impracticable for the bureau to make tests for private individuals if other laboratories can do the work. To inform interested persons of the location of other laboratories, the bureau has compiled a list of the 207 commercial testing laboratories throughout the country, together with indications of the types of commodities which they are prepared to test.

To accompany the list of commercial testing laboratories there has been compiled a list of 143 colleges which are used not only for the purposes of industrstion but also to a considerable extent for research work. In fact, many important industrial research problems are being solved in the college laboratories.

Canada has no national bureau of standards, taking the lead in co-ordinating research work in the Dominion. We need such a bureau, financed chiefly, but not entirely, by the Dominion Government. When industry makes its needs in this regard known, it will get what it wants.

It will be necessary for private business organizations to carry on work in their own fields. Many American companies have research departments. When Armour & Company announced their new department of search the other day, F. Edson White, president of the company, made a striking pronouncement upon the value of science in industry. He said:

"Business is taking on a more scientific aspect day by day. Research work is developing new and better methods and making possible better products. Many leading corporations have organized research departments and given to them broad latitude of action. There is nothing mysterious about the research work we plan to do. The work will be to dig out essential facts relating to the conduct of our business. At first we shall probably take up market research which has been going on spasmodically for some time past and seek to co-ordinate it so that the company may have the benefit of the research in progress.

"As a result of the work already being done and that which we will inaugurate, we expect to learn a great deal more than we now know about the prospective supplies of livestock and about price trends of our most important products, possible new markets, the wisdom of handling various products which we now handle through choice, and the capabilities of salesmen. We shall also study and analyze the weak spots in our business for the purpose of making constructive plans for their improvement.

"Getting more facts about these matters than we now have will enable better planning, and our experience with the budget is conclusive as to the benefits of planning. A budget is merely a plan. We have made budgets effective in planning salaries, expenses and sales, and we have come to the definite conclusion that there is no department of our business which need operate without a well thought out plan. Plans have to be based on full and complete knowledge and the research department will seek to be constructive and helpful in supplying facts and in helping to make plans."

This is very powerful evidence of the need for research, coming as it does from an outstanding figure in an industry that is regarded as already having utilized commercially every part of the pig except the squeal.

Scientific research adds to farm wealth as well as to industrial wealth. Canada has had ample evidence of that, of which the most striking piece of proof has been supplied by the developments of new and better wheats. But there are boundless fields to conquer. We are, for instance, only dabbling as yet in the utilization of straw, of which millions of tons are burned annually on the prairies. An example of what might be done to eliminate this fearful waste is seen in a small plant operated by a Minnesota man who produces disinfectants, paints, roofing and other chemical products from straw, and who finds that one ton of oat and wheat straw produces 1,600 pounds of new, useful chemical products worth at least $250. Farmers selling to this plant now get for their straw alone more than they formerly got from their grain. Research work will speed the day when the farmers in Canada's West will gain a revenue for their straw.—Financial Post.

EDITORIAL NOTES AND COMMENT.

Safety Week is over, but good citizens will be safe drivers always.

Col. Lindbergh has been invited to attend the Canadian National Exhibition. The management of the "Ex" seldom overlooks an opportunity.

Rural applications for liquor permits do not exactly fit in with the vote registered in rural districts last December.

Thrifty Conservative associations might be able to send their delegates to the Winnipeg convention as harvesters.

Group government is not likely to prove any more of a blessing in Ireland than it has been elsewhere.

The worst form of pests at this time of the year is the fellow who predicts that we are going to have a summerless summer.—Ottawa Journal.

Pedestrians have their rights. Presumably the last rites.—Wall Street Journal.

CATTLE, GRAIN AND PRODUCE

Peterboro—Toronto—Montreal

MONTREAL GRAIN AND PRODUCE

MONTREAL, June 20 (Canadian Press).—The foreign trade in grain on the Montreal market Saturday continued quiet, there being no demand from any source. The domestic market was also quiet but the undertone was firm.

The demand for Spring and Winter wheat grades of flour continued dull, but values were steady.

A moderate amount of business was worked in all lines of millfeed and prices were well maintained. The market for standard grades of rolled oats was active and firm.

A fairly active trade was done in eggs and prices closed unchanged. The receipts Saturday were 1,572 cases.

Only a small volume of business was done in butter, but the feeling was firm. The receipts were 3,895 packages.

The demand for cheese from English importers showed a further improvement and prices scored another fractional advance. The receipts were 6,671 boxes.

Grain Quotations.

Oats, Canadian Western, No. 2, 76½c.

Oats, Canadian Western, No. 3, 72½c.

Flour, Manitoba spring wheat patents, firsts, $9.60.

Flour, Manitoba spring wheat patents, seconds, $8.50.

Flour, Manitoba spring wheat patents, strong bakers, $8.30.

Flour, Winter patents, choice, $6.60 to $6.70.

Rolled oats, bag 90 lbs., $4.00 to $4.10.

Bran, $32.25.

Shorts, $34.25.

Middlings, $41.25.

Hay No. 2, per ton, car lots, $14.00.

Cheese, finest Westerns, 17½ to 18c.

Butter, No. 1 pasteurized, 34c to 34¼c.

Eggs, fresh extras, 37c.

Eggs, fresh firsts, 34c.

CHICAGO GRAIN

CHICAGO, June 20 (Canadian Press).—Rains in the wheat harvest region southwest, together with unfavorable crop advices led to upturns Saturday both for wheat and corn. Wheat closed firm, ⅝ to 1c net higher, corn ⅝ to ¾c up, oats ½ to ⅝c advance, and provisions unchanged to 5c lower.

Oats trade was sluggish, and the market was governed almost entirely by the action of corn.

Provisions were held steady by firmness of the hog market.

WISE AND OTHERWISE.

A bookkeeper who absconded with $1000 turned it back, saying he couldn't spend it. The odd part of it is that he was a married man.

* * *

Well, girls, if we can't always reform our husbands, let us by all means try to inform them.

* * *

The struggle for riches is vanity, says a pastor. Guess the boss must agree with him.

* * *

Fashion dictators hail the rounded figure again. Look out! Curves ahead!

(Copyright, 1927, NEA Service, Inc.)

MONTREAL.

Each year leaves its mark, bright or gloomy, upon the life of the individual, the life of a nation, it is the centuries which count. And so Canada is regarded as a young country, whose gallant and vigorous youth foretells a glorious future. Yet we ourselves are often slow to realize the progress which has been made, until visitors from other lands call attention to it.

Similarly, in the classrooms of our primary schools there is but little of that emotion which is evoked even in the casual reader by the story of our early days. Among a thousand exploits which to the modern mind seem like the inventions of fiction, the founding of Montreal stands out like an epic.

It was the Jesuit Relations which first inspired Jerome Le Royer, Sieur de la Dauversiere, with the idea of founding a settlement at Montreal. M. Olier, too, later the organizer of the Order of Sulpiciens, dreamed of creating a mission centre on the Island of Montreal. These two men, meeting in Paris, encouraged each other in their plans; and through their efforts the Societe Notre-Dame de Montreal came into existence. To this society, in search of what we should call a manager Father Lalement, presented a young and enthusiastic officer, Paul Chomedy de Maisonneuve. An expedition was organized to sail for New France, and Mlle. Mance offered to accompany it in charge of the first group of "Montrealistes." This was in 1640.

The Island of Montreal was one of the greatest cross-roads stations of the New World. Iroquois, Algonquins, Hurons came and went in a steady stream. Eighty little tribes of natives lived in the neighbourhood, within easy reach of that Ville-Marie so soon to arise, whose founders had solemnly pledged themselves to "labour solely for the glory of God."

These pioneers, sixty-five in number, set sail in two groups, one from Dieppe, the other from La Rochelle. Maisonneuve and his comrades were urged to settle upon the Isle of Orleans, instead of proceeding upstream into the haunts of the Iroquois. But Maisonneuve had left France to form a settlement on the Island of Montreal, not to tarry by Quebec. "If every tree upon the island should turn into an Iroquois, my honour is pledged, and naturally, as I am sure you will admit, I must go." Thus spoke Maisonneuve to Montmagny who had been telling him of the dangers to which he would be exposed. And he went, in the spring of 1642. On May 16 he took possession of the island, placed it under the protection of the Virgin Mary, and gave the new-born colony the name of Ville-Marie. Father de Vimont, who celebrated the first mass, prophesied: "I do not doubt that this little seed will produce a great tree, will work wonders some day, will multiply and spread in all directions."

The epic was only beginning. Continually in peril, the colonists stood firm and worked on. Much brave blood was shed: Maisonneuve, Lambert Closse and Dollard des Ormeaux vied with one another in deeds of heroism. Exploits, sacrifices, martyrdoms even, increased; our history rapidly became, as Frechette so truly called it, "a casket of neglected pearls."

We may justly take pride in the development, within less than three centuries, of this forest fortress of Ville-Marie, which is now Montreal, the third French-speaking city in importance and in population, and the largest inland port in the world.

American-style railroads in Iraq Mesopotamia, are successfully competing with camel trains.

A Thought For To-day

The earth abideth forever.—Ecclesiastes 1:4.

This earth is our inn, not our home.—J. H. Vincent.

THE STORY OF QUEBEC.

Quebec is the oldest, the most picturesque and the largest of all the provinces of the Canadian Confederation, the sixtieth anniversary of which will be celebrated in a few days. Here Nature spent lavishly its treasures. If you come to admire its landscapes, this portion of Canada will make a strong appeal to your imagination; at the economic point of view, its natural resources are immense and offer great advantages to industries; its trade ranks near the top; its harbours are well equipped and amongst the most frequented of North America.

Quebec's area covers 703,653 square miles. About half of this area, or 351,780 square miles, belong to the Ungava Territory annexed in 1912. The actual area of the old and new Quebec is more than three times the area of France and of Germany, and also three times the area of Spain.

Modern physiography takes into account the influence of the characteristics of a country on its civilization. The physical aspect of this province is very diversified; mountains, hills, valleys, prairies, lakes and rivers abound in every direction. There are more than 185 rivers, the St. Lawrence and its tributaries forming a mass of running water almost unique in the world. The St. Lawrence river is 2,339 miles long, most of it being in the Province of Quebec. This province is also very wealthy in mineral and forestry products, but it is also proud of its past and of its French origin, remaining at the same time very cordial towards all the different races. Its population guard jealously the memory of their discoverers, the founders of their cities, their pioneers, their martyrs, their heroes and maintain their traditions under the conditions of modern life.

Its vast territory has hardly been touched, about half its population is rural; industries expand very rapidly. Quebec is the second province of the Dominion at the manufacturing viewpoint; lumber is its main industry, together with pulp and paper. Textile industry is next.

The area and variety of fertile lands, prosperous cities, natural wealth, forests, water-powers just in the process of being tamed and representing millions of potential horse-powers, all these exceptional advantages constitute for the Province of Quebec, the promise of a bright future.

This land was first discovered by Jacques-Cartier in 1534, this distinguished captain taking possession of the country in the name of France, in erecting a cross bearing the coat-of-arms of his own country, on the shores of the Bay of Gaspe. Until 1763, this part of the country was known under the name of New France; from 1841 to 1867, it was called Lower Canada, and since Confederation, in 1867, its name is Quebec.

One hundreds and hundreds of miles, north, south, east and west, the Quebec country shows with pride the "habitant," everywhere recognized by certain essential characteristics, practising the same farming methods, possessing about the same amount of wealth, the same independence, the same large families, the same cordiality and gayety, the same spirit of hospitality, speaking the same language of France and remaining faithful to his Roman Catholic belief.

Quebec is the province of historical monuments; its annals are full of great deeds which have a special appeal for visitors of every country in the world, and as for the population of all the other provinces of the Dominion.

Got Relief Right Away Says Ottawa Lady

Miss Luella A. Ross Praises Dodd's Kidney Pills

"I had a very serious attack with my kidneys, about two years ago," writes Miss Luella A. Ross of 432 Nelson Street, Ottawa. "I was so bad that I was laid up for over a week and my whole body seemed to be affected. I lost my appetite and was failing fast until I got a box of Dodd's Kidney Pills and got relief right away. I have not been bothered since."

For three generations Dodd's Kidney Pills have been the standard family remedy for Backache, Rheumatism and all ailments arising from faulty kidneys.

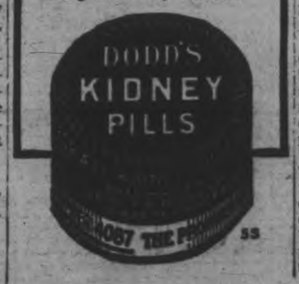

55

Help Celebrate July 1 Here

The Late R. STANLEY WEIR

O, CANADA

Words by WEIR Music by LAVALLEE

O Canada! Our home, our native land!
True patriot love in all thy sons command,
With glowing hearts we see thee rise,
The True North, strong and free,
And stand on guard, O Canada,
We stand on guard for thee,
O Canada, glorious and free,
We stand on guard, we stand on guard for thee!
O Canada, we stand on guard for thee!

Owing to the fact that numerous suggestions were received from all parts of Canada that a uniform English version of "O Canada" be approved, the National Committee for the Celebration of the Diamond Jubilee of Confederation circularized the Prime Ministers and the Ministers of Education of all the Provinces. Replies were received that the version written by the late R. Stanley Weir, D.C.L., Recorder of Montreal, is being used in the schools of all the Provinces, including the English-speaking sections of Quebec. In view of this, the Committee is using the Weir version in its own publications.

MILLBROOK COUNCIL HOLDS MEETING

Council Decides To Pave King Street This Summer.

MILLBROOK, June 20.—The regular June meeting of the Council was held this week with Reeve W. T. Wood presiding, and present, Councillors J. R. Eakins, T. J. Lang, G. W. Sayles, P. Stinson.

Lang-Sayles: That the clerk be instructed to write the Workmen's Compensation Board asking information regarding insurance of municipal employees.

Stinson-Lang: That the order for firemen's equipment be given to Fowler and Pendrie, their tender being the lowest.

A communication was read from the Railway Commission stating that the application made by the C.N.R. for the abandonment of the Bethany sub-division had been received and filed.

Reeve Wood informed Council that the matter of paving King street would be proceeded with in 1927. Council discussed plans in connection with the paving programme as the main drain will have to be rebuilt before any permanent work can be done. As considerable expense will be involved it was decided to have a qualified surveyor give information regarding levels, etc., in anticipation of the work to be done.

About one mile of pavement will be included in the estimate, the Counties' Council and the Provincial Government assuming the cost of a 22 foot strip on all county roads, the municipality to complete same to the sidewalk on either side in the business section. The Counties' Road Commission, the Provincial engineer, and the Council expect to arrange a meeting in the near future for discussion of details.

On account of the paving programme in prospect council decided to water the streets this summer, and not buy the car of oil as was at first intended. The matter of watering the streets involves an expenditure of approximately $400, while the oiling should cost at least $1,000, and council considered the difference might better be used in gravelling some of the streets this season in view of the fact that King street will have to be torn up to quite an extent next season.

Stinson-Lang: That the following accounts be ordered paid:

W. G. Russell & Sons, lumber, $7.99; Hydro-Electric, street lighting, $69.83; Town Hall, lighting, $2.53; Rural Telephone Company, account, $3.70; H. R. Armstrong, insurance, (accident policy), $100.00; C. W. Richards, printing contract (second quarter), $22.50; George Ward, labor, $3.25; B. Raper, labor, $2.50; H. Nattrass, constable, and labor, $35.30; A. Wilson, labor, $21; A. J. Henderson, labor, $21; Thomas Richardson, lumber, $126; L. Morton, work with grader, $42; W. Murney, labor, $2.50; H. Murney, gravel, $105; S. Donnelly, street watering, $122.25.

Council adjourned to meet again at the call of the Reeve.

Among those in town who have improved their property by having their houses painted this summer are: M. McDowell, A. A. Needler, Mrs. R. J. Doak, Mrs. J. C. Kells, Councillor P. Stinson.

Rev. D. N. McCamus, of London, Ont., formerly pastor on the Millbrook and Cavan circuits, will preach anniversarry sermons at the Fairmount church, morning and evening, on Sunday, June 19, 11 a.m., and 7.30 p.m. The annual garden-party will be held on the church grounds on Tuesday, June 21, those contributing to the programme being the male quartette from the George street church, Peterborough, and Mrs. D. Walker, soloist and reader. The supper will be served from 6 to 8, and the entertainment will be in the church.

Mrs. Havelock Graham, of Toronto, is visiting her parents, Mr. and Mrs. A. A. Smith. The many friends of the latter will regret to learn that she has been ill with 'flu.

Mrs. J. J. Russell, who spent the winter months with friends in Peterborough, has returned and reopened her home here for the summer months.

Mrs. Jas. Perrin and Mrs. Jas. Dawson of Peterborough visited their cousins, Mr. and Mrs. Albert Fyers, South Monaghan recently. Mrs. Dawson has returned to Peterborough but Mrs. Perrin is remaining for a longer visit.

Canada's Farthest North.

Few Canadians were greatly thrilled, the world at large was quite indifferent, when the Arctic Archipelago was added to the Dominion by Imperial Parliament in 1880. Yet this was the culmination of a history as thrilling as any chapter in the exploration of the unknown world.

Since Frobisher in the days of Queen Elizabeth made the first bold dash into the Arctic, carrying the St. George's Cross where no flag had ever been seen before, British ships and British live had been lavished on heroic attempts to discover the secrets of the north,—partly in the hope of finding a new sea route for commerce from the Atlantic to the Pacific, but often in the purely scientific desire to complete man's knowledge of the globe he lives on.

Other nations at times had joined in the search, but none with anything like the persistent enterprise of our empire. It was entirely natural, then, that the new Dominion of Canada, entrusted with the exercise of British authority over the northern half of this continent, should be given responsibility also for the islands between us and the Pole,—many of them almost touching Canadian shores.

The responsibility was not light. Our new island territory covers at least 550,000 square miles—more than twice the size of France or Germany—and no part of it is easily accessible. But for many years the Federal Government has been exploring it by sea and completing the establishment of law and order where no civilized authority was known before.

Every year a ship is sent north to patrol the islands, carrying supplies for the various Government posts, establishing new posts where advisable, and accumulating a great body of information as to the nature and resources of the land and the conditions of navigation, which vary immensely from season to season, throughout the Arctic. The yearly visit of a ship is looked forward to with great delight by the Eskimo, who are entertained on board with moving pictures and receive medical attention from the ship's doctor. The Royal Canadian Mounted Police in charge of these posts have not only completely won the confidence of the people but shown all their traditional courage and enterprise on long patrols, covering on one occasion 2,000 miles by dog-team in the dead of winter.

Last summer a new post was established on Bache Peninsula, halfway up the east coast of Ellesmere Island, and considerably farther north than Etah, the Danish post in northern Greenland on the opposite shore of Smith Sound; the older posts are at Craig Harbour, in the southeast corner of the same great island (it is 500 miles long); Pond Inlet and Pangnirtung on the still larger Baffin Island, where the Hudson's Bay Company also had trading stations; and Dundas Harbor on Devon Island between Ellesmere and Baffin. Each of these has a post office as well as a police station, and that on Bache Peninsula is the most northerly post office in the world. Every station has radio equipment for the reception of messages from the rest of Canada.

There is abundance of game—walrus, seal, and wild fowl—even at the most northerly post; herds of musk ox are found grazing elsewhere; and coal is known to be one of the mineral resources of Franklin District—the name given to the whole archipelago in honor of the great explorer who lies there in an unknown grave.

Great additions to our information as to the country and its inhabitants are expected from the representative of the Mines and Indian Departments who remained on Baffin Land when last year's expedition returned.

Freshen up with

Flavored with the juice of fresh mint leaves

When you're warm and tired—Wrigley's is a great little "pick-me-up"!

A boon to smokers—after smoking or when you can't smoke

After Every Meal

CH11

BUILT FOR SLEEP by SIMMONS

Ostermoor

$25 brings healthful sleep. The cost is low because the Ostermoor lasts so long.

The Prairie Provinces.

There could be no Prairie Provinces at Confederation, for Canada had no prairie.

And we should have no Prairie Provinces now, but for the foresight and unselfish zeal of a Scottish nobleman, Lord Selkirk. In 1811, having secured a controlling interest in the Hudson's Bay Company, he spent his energy and wealth in establishing a British colony on the Red River. Half a century later, when a flood of adventurers as well as settlers had spread over the prairie south of Line 49, if the white race north of that line had been represented only by a scattering of fur traders, there would have been a very serious danger of the flood breaking through, as it threatened, and "jumping the British claim." Without a war, or "negotiations" which might have proved equally disastrous, Canada would to-day have been confined to a corner of the continent between the Great Lakes and the Atlantic. Her natural westward growth would have been barred, as King Louis in the eighteenth century barred the westward expansion of the American colonies till their British mother-country came to their aid and broke down the barrier. The great Dominion, of which we are so justly proud, with her union of provinces complete from sea to sea, would have been forever impossible.

Happily, the Red River settlers were there to "hold the fort" until our nationalgovernment was formed and ready to establish Federal rule over the territory surrendered to the Imperial Government by the Hudson's Bay Company for that purpose, and proclaimed as Canadian soil forever on July 15, 1870.

Our first Prairie Province, Manitoba, was immediately created. It began as a little block of land with a population of 12,228 Indians included. Greatly enlarged in 1881, and finally in 1912, it now contains 251,832 square miles, with a sea-coast on Hudson's Bay.

The great national enterprise of opening up for settlement the new acquired prairie and connecting both that region and the Pacific gateway of the Dominion with our eastern provinces, was undertaken by the Canadian Pacific Company in 1881, and completed before the end of 1885. Settlers flowed in, mostly from Eastern Canada and the British Isles and spreading over Manitoba and far into the territory beyond. A territorial governor and partly elected council had been set up in 1876. In 1882 the southern part of the territory was organized into provisional districts, Regina became their capital, and six years later a regular legislative assembly was set up there, though without full provincial powers.

Progress had become so rapid by 1905 that the Federal Government created the Provinces of Saskatchewan and Alberta. Each of these, like Manitoba, is larger than either France or Germany. A census in the following year showed a population of 365,688 in Manitoba, 257,763 in Saskatchewan and 185,412 in Alberta. Despite the war and abnormal conditions following, the census of 1926 shows that in the last five years Manitoba increased its population from 610,118 to 639,056, Saskatchewan from 757,510 to 821,042 and Alberta from 588,454 to 607,584, the total having thus risen from 1,956,082 to 2,067,682.

From practically nothing, prairie farming went ahead till in 1926 it raised field crops valued at $647,282,000 or more than half of all raised in the Dominion. Wheat alone accounted for over $407,000,000, and the bumper crop of 1923 exceeded $474,000,000.

And this is only a beginning.

The Merchant Marine.

Canada's ocean shipping had its origin in the twenty or thirty ton ships of European fishermen who crossed the Atlantic to make catches on the Atlantic coasts, while to-day 19,000 ton vessels come up the St. Lawrence river to the port of Montreal. It was in 1833 that the "Royal William," built in Canada for the run between Quebec and Halifax, crossed from Pictou to London entirely under steam. She was the first ship to accomplish this.

Canada was the birthplace of the Cunard Line, but in the year of Confederation the company terminal was moved from Halifax to New York. The Allan line has been famous in Canadian maritime history and always remained a distinctly Canadian company. To-day both the Canadian Pacific Railway and the Canadian Government has its own merchant marine, and send vessels bearing the red ensign to the ports of the world. It was in the later decades of the Nineteenth Century, in the years when sailing vessels were in the height of their glory, that Nova Scotians held a high place among the first maritime people of the world. It was then that Donald, McKay was building his immortal clipper ships for the great traders of the world.

The sea-going trade of Canada has shown a steady increase particularly during the past thirty years. The high peak has just been reached, when vessels representing a gross displacement of over 40,000,000 tons entered and cleared from Canadian ports in a single year. Of these ships 5,700 were British, 17,000 were Canadian, and over 17,300 were foreign. The crews of the vessels entering and clearing Canadian ports in a year have numbered more than 1,000,000 comprising approximately 400,000 British, 300,000 Canadian and 300,000 foreign.

The Canadian Government Merchant Marine, operated by the National Railways, is a fleet of freight vessels sailing from Atlantic and Pacific ports on many of the world's great trade routes. On the West Indies service only does the Government Merchant Marine enter the passenger business. This year, however, finds the government investing in six new ships with considerable passenger accommodation as well as modern refrigeration for the West Indies service. This project is an outgrowth of the Canada-West Indies Trade treaty of 1924 and the company, though controlled by the Canadian National system, will be operated as a separate unit. The fame of the Canadian Pacific Railway fleet is world wide. Its passenger and freight services girdle the world. In war and in peace the ships of the C.P.R. have been conspicuous in their service of Canada. Other great companies, such as the Royal Mail Steam Packet and the White Star, are closely associated with Canadian sea-going trade.

As a definite feature of the Canadian marine picture isthe federal Department of Marine and Fisheries. It is charged with the administration of the Canada Shipping Act, the regulations of pilotage, the construction and maintenance of all aids to navigation, steam-boat inspection, etc. As an indication of the tremendous growth of maritime trade since Confederation days, it might be pointed out that in 1868 the revenues of the Marine department were $71,000 and expenditures $371,000, while, in 1925, revenues were $400,000 and expenditures $13,600,000.

No more "Dishpan" hands

Just a spoonful of Lux is plenty to do all the dishes—and oh! how grateful your hands will be, how white and soft your skin

There is no substitute for LUX

Lever Brothers Limited Toronto L730

WINS $80,000.

Mrs. E. Mackay Turner, a Canadian, is richer by $80,000 for having drawn a starter's ticket in the Calcutta sweepstakes on the English Derby. She is visiting her son in India at present.

Manitoba in the Union.

The Province of Manitoba came into being on July 15, 1870, when by purchase from the Hudson's Bay Company for £300,000 ($1,500,000) with the reservation of one-twentieth of the fertile belt and certain areas surrounding its trading posts, the area between Ontario and British Columbia was added to the Dominion of Canada. As it was established at first, it formed but a small part of that area, which in view of the date of the company's charter 1670, can be said to be the oldest continuously British territory on the continent.

Throughout that whole area sixty years ago the only place where settlement had passed beyond the stage of the clustering of a few hunters' families about a trading post was at the eastern verge of the vast expanse of prairie land, where at the junction of the Red and the Assiniboine rivers, the site of the future city of Winnipeg, there had grown up, during the preceding fifty years, a community known as Red River.

In the twenty years before the formation of the Dominion the growth of the Red River settlement had been rapid and its history had been at times turbulent. After the arrival of a few aggressive citizens from Canada, including William Buckingham and William Caldwell, who in 1857 brought to Red River the first printing press and established there a weekly newspaper, "The Nor'Wester," the demand for annexation to Canada increased greatly in strength.

When by legislation of the British Parliament and the Dominion Parliament and the Dominion Parliament the purchase of Rupert's Land was effected, the fears of the French-speaking people of Red River that their rights were to be disregarded, fears that were fomented by a few agitators who took advantage of certain injudicious proceedings preliminary to the transfer, led to "the Red River Rebellion," headed by Louis Riel, and the seizure of Fort Garry, the Company's walled headquarters, in November, 1869. William McDougal, who had journeyed from Ottawa with his commission as Lieutenant-Governor, was warned by Riel not to enter Manitoba. After a stay of several weeks on the Minnesota side of the international line, at Pembina, he went back to Ottawa.

Unfortunate as the events were which led to that armed outbreak, good judgment, wise decisiveness and an admirable spirit of conciliation on the part of the Government at Ottawa were strikingly in evidence afterwards. The "Rebellion," though it was marked by acts of violence and most memorably by the shooting of Thomas Scott by order of Riel and his associates, was, after all, a comparatively small affair; but it had great national importance. It effectively fixed the attention of Eastern Canada upon the West, and the ready response in the East to the call for volunteers for the Red River Expedition, under the command of Colonel Wolseley (afterwards Field Marshal Viscount Wolseley), which arrived at Fort Garry on August 24, 1870, to find that Riel and his colleagues in "the Provisional Government" he had formed had fled and the "Rebellion" was ended, disclosed and strengthened the spirit of Canadian national unity.

Donald A. Smith (afterwards Lord Strathcona), of the Hudson's Bay Company, acted as administrator for the week following until September 2, when Adams G. Archibald, the first Lieutenant-Governor, who had travelled by way of Chicago to the end of railway construction in Minnesota, arrived at Fort Garry by canoe from Pembina. Colonel Wolseley and the regulars of the Red River Expedition left Fort Garry the next day and began their journey to Lake Superior and on back to the East.

In October a census of the newly made Province showed the population to be 11,963. Of this total 1,656 were white, 9,840 were of mixed white and Indian blood, of whom 5,757 were French-speaking, and 4,083 English-speaking, and 558 were Indians settled on the land.

Other Indians numbered 11,265 on March 15, 1871. Lieutenant-Governor Archibald opened the first session of the first Legislature of Manitoba.

GILLEX FOR ALL CLEANING

House-Cleaning Hard Work?

Yes—of course it is. Everything worth while comes as the result of effort. But housecleaning can be made much easier and the results of labor so expended much more satisfactory if you use Gillex for all cleaning purposes around the house, as well as for dish-washing and laundry work. Gillex dissolves grease—that's the secret of its efficiency. It has no grit, no odor, no sediment. It is a true "servant in the house." Try it once and you'll want to use it always.

Removes Dirt Without Rubbing — GILLEX FOR ALL CLEANING — Softens Water. Odorless Gritless

MADE BY E.W.GILLETT CO.LTD.-MAKERS OF MAGIC BAKING POWDER

THE HOUSEHOLD NECESSITY

Celebrate July 1 in Peterboro' Celebrate July 1 in Peterboro' Celebrate July 1 in Peterboro'

BRITISH COLUMBIA

THE LAND OF OPPORTUNITY

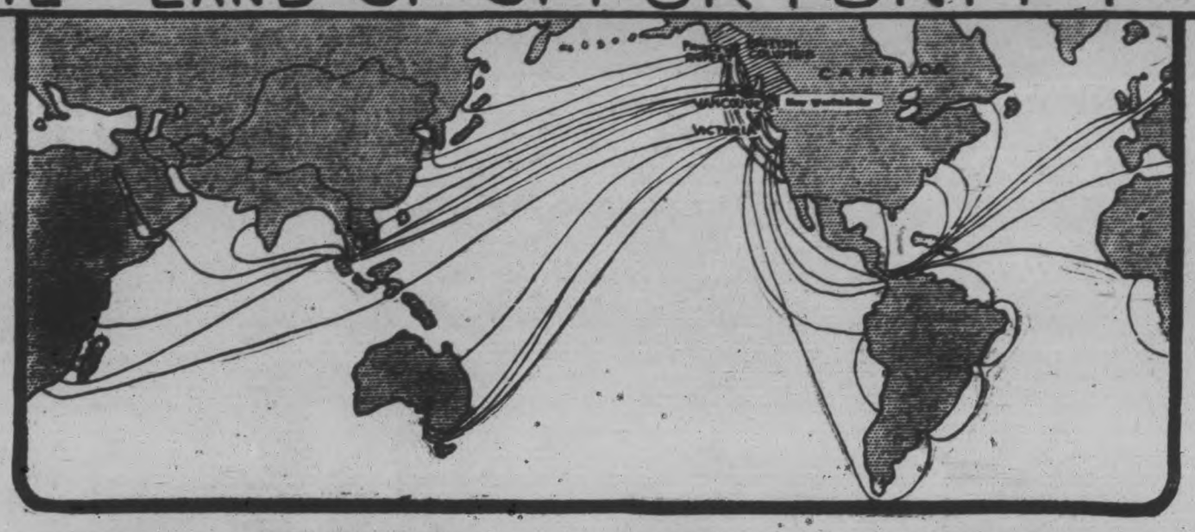

Where East Meets West

THE great traffic routes of the world meet in the ports of British Columbia—Canada's Pacific Gateway! Huge liners sail majestically into port; sailing vessels and smaller craft nose to harbor, and smoke-smudged freighters swing at anchor, laden with the earth's treasures, and manned by motley crews; while the busy tugs dart like beetles to and fro. Scenes along the waterfront are like pages from some picturesque tale. Tow-haired giants of the North rub shoulders with wizened old tars of nondescript color and race—with bland yellow men from the Orient and grinning negroes from the South. Bizarre costumes vie with trim blue and white uniforms, and strange jargons greet the ears.

Trade Links

Shipping lines reach long tentacles across the Pacific Ocean, linking British Columbia with Japan and China, Australia and New Zealand, India and the East Coast of Africa. Through the Panama Canal, the "cheaper-than-rail" route, they reach the Atlantic seaboard, South America, Great Britain, Europe and Africa.

British Columbia Ports

Canada's Pacific Gateway ports are splendid natural harbors—open throughout the year. A steadily swelling volume of shipments pass in and out, to and from the four quarters of the globe. Exports of British Columbia's ports, for the ten months ending January 31st, 1927, amounted to a total value of $124,655,226. Imports totalled $66,437,273.

Great Natural Resources

British Columbia production during 1926, which went to swell the great totals of exports, reads as follows: Timber, $82,000,000; agricultural products, $70,000,000; minerals, $67,718,400; fish and fish products, $25,000,000; manufactured goods, $430,000,000. A portion of this production was absorbed by home markets.

Vacation Land Supreme

Hunter and angler may find excellent sport in almost any part of British Columbia. Big game hunters from all over the world plunge through the vast game reserves where caribou, moose, deer, bear, mountain sheep and goats abound; there are plenty of game birds, too—grouse, pheasant, quail, and others. It's keen sport landing a huge salmon, often weighing from 30 to 50 pounds! Mountain lakes and streams teem with a myriad varieties of gamey trout.

Go A-Motoring

It would take many happy months to tour all of British Columbia's delightful mountain and marine motorways. There's a breath of romance in the very names of the highways themselves—Grouse Mountain at Vancouver; the Island Highway, "A Thousand Miles of Wonderland" beginning at Victoria; the magnificent Cariboo Road, whose rugged scenes recall the gold-crazed days of '61; the Okanagan Valley a-bloom with patterned orchards; and other trips too numerous to detail.

Playground

You'll never tire of things to do in British Columbia—they are so many and so varied. Bathing in the tingling surf at sheltered, silvery beaches; yachting, canoeing, sailing, excursioning; golfing on emerald fairways at public and private clubs; enjoying the tennis, polo, bowling, trap-shooting and many other games you'll find at the different resorts; riding, hiking, mountain-climbing.

Cool Vacation

The summer is always cool and comfortable, for the Pacific Coast temperature averages around 62 degrees and gentle breezes blow in from the sea; high in the mountain resorts, scented breezes flow through the mountain passes. Or you can enjoy the dry, subtropic air in the southern districts. A climate for everyone! Plan to see British Columbia this summer.

British Columbia Publicity Committee
436 Pender Street West, Vancouver, B.C.

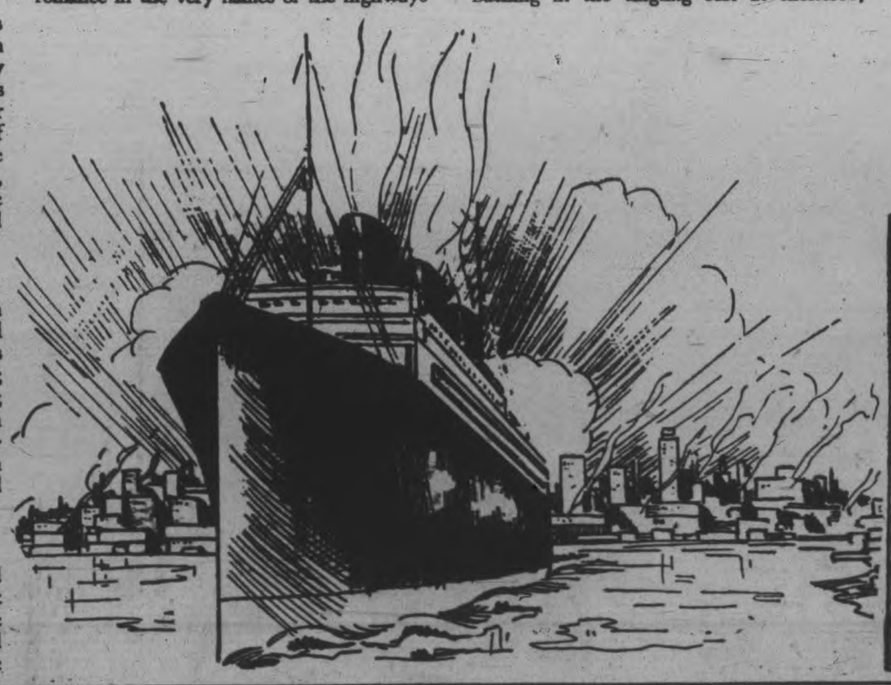

Please send me free

CANADA'S EVERGREEN PLAYGROUND

ST. PAUL'S SCHOOL HOLDS BIG PICNIC

All Leading Organizations in the Church Co-operate in Event.

The co-operation of all the leading organizations of St. Paul's Presbyterian church resulted in the annual Sunday school picnic, held Saturday afternoon to Wallace's Point being generally declared to have been the most successful in the history of the congregation. So great was the attendance that in spite of the fact that arrangements had been made for the use of what was considered sufficient busses and automobiles to convey those wishing to attend to the grounds extra automobiles had to be impressed as well as extra buses and double trips on the part of the buses made, but in spite of this everybody reached the grounds in ample time to have a wonderful afternoon's outing. Estimates placed the attendance at between 400 and 500.

The sports were run off under the auspices of the Men's Association, headed by the president, Hurrell Dodds, and members of the executive committee. Provision had been made by the congregation, through the giving of a special collection on Sunday, June 12, for the giving of numerous prizes. The course was roped off and thus gave all the contestants a fair chance while the spectators had a clear view of the events, all of which were keenly contested. Following a congregational luncheon, organized by he members of the Ladies' Aid under the presidency of Mrs. J. Hall, the sports were continued, including soft ball games between teams representing the Session and the Board of Managers, and between the Men's Association and the Young Men of the congregation.

The Session, with O. M. Steer as pitcher, Alderman Geo. MacDonald, catcher, and Dr. D. Clark at first base, supported by a full compliment of elders, proved too much for the Board of Managers, with W. L. Ferguson as pitcher, J. W. Anderson as catcher and James Connell at first base, winning by 13 runs to 4 and an inning to spare. The Mens' Association team was too strong also for the Young Men's team, organized by the Young Peoples' Society, winning by about 7 runs to 4. The battery for the Men's Association was H. Dodds, pitcher, G. MacDonald, catcher, and P. Telford, first base, and for the young men, A. McLeish, pitcher, C. McLeish, catcher, and M. Turner, first base. Not for years, if ever before, was there such a representative attendance of members of the Session and Board of Managers. The prizes won in the contests were presented by Rev. Wm. Allan. Wallace's Point proved an ideal spot for the picnic which was a memorable one for all who attended.

VICE-REGAL PARTY

(Continued From Page 1)

and their wives, and many other representatives citizens.

His Worship, Mayor W. T. Holloway, presided, and others at the head table were, Their Excellencies; Maj. O'Connor, D.S.O; Bishop O'Brien Judge Huycke, Dr. R. C. Blagrave, Mrs. W. T. Holloway, Mrs. W. H. Bradburn, G S Muvielli, the Governor-General's private secretary; Warden W H. Middleton, Rev. J. W. Gordon, president of the Ministerial Association; Mrs. George A. Macdonald, W. H. Bradburn, M.P.P.; Mrs. J. W. Gordon, E. A. Peck, MP.; Mrs W. H Middleton, Alderman G A. Macdonald, Captain Price Davies, M.C., aide-de-camp.

The dining room of the Empress Hotel was prettily decorated for the occasion, and a very dainty and tasty menu was provided by the management.

Other guests present were:

Mr. and Mrs. G. A. Gillespie; Mr. and Mrs. S. R. Armstrong, Alderman and Mrs. J. O. Fife; Mr. and Mrs J. J. Turner; Mr. and Mrs. John R. Corkery; Mr. and Mrs. E. B Fowler; Mr and Mrs. Vincent Eastwood, Mr. and Mrs. Gordon S. Hall; Alderman and Mrs. W. J. Hancock; Alderman and Mrs. Roland Denne; Mr. and Mrs. A. L. Killaly; Alderman and Mrs. R. S. Cotton; Alderman and Mrs. M. McIntyre; Ald. and Mrs Nagle Phelan; Mrs. A. W. Mowatt, Miss E. J. Morrow, Miss G Reinhardt, E. H. D. Hall, W. G Morrow, Alderman Stocker, and Rev. Paul Costello.

..... The vice-regal party after the short parade up George Street this morning went over the lift locks on the Bessie Butler. Their Excellencies expressed great amazement at the size of the lift and they took great delight in being shown through the works.

His Excellency expressed the desire that those who were accompanying him on the train would be allowed to go over the locks, so Superintendent A. L. Killaly arranged for them to be taken over in the afternoon.

Her Excellency said she wished to see a Peterborough canoe in making, and also to see the making of a carpet, for she has some of the Brinton carpets on the floors of Rideau Hall. So after the luncheon they were taken through the factories of the Peterborough Canoe Co., and Brinton Carpet Co. Their Excellencies expressed the greatest pleasure in the instructive visit.

Clean to handle. Sold by all Druggists, Grocers and General Stores

From left to right are seen Mrs. F. N. G. Starr with Dr. T. C. Routley, general secretary of the Canadian Medical Association, and Mrs. W. D. Ross, wife of the Lieutenant-Governor, with her two aides, on the lawn at Government House, when Ontario's Lieutenant-Governor entertained delegates to the Canadian Medical Association.

In Peterborough Churches

SACRED HEART

A very inspiring ceremonial at the Church of the Sacred Heart yesterday afternoon, was the procession of the Blessed Eucharist, which commemorated the celebration of the Feast of Corpus Christi. Owing to the inclement weather, the procession which was to have been held on the church grounds, took place inside the building, which was packed to capacity. An exceptionally fine programme of music for the occasion was rendered by the choir, under direction of the leader and organist, Mr. J. Armstrong. The priests in the procession, fully vested, were His Lordship Bishop O'Brien, Rev. J. J. O'Brien, Rev. M. J. McGuire, of Douro; Rev. J. V. McAuley, of Ennismore; Rev. P. Costello, Rev James Guiry, Rev. G. Maher, Rev. C. J. Carroll, Rev. J. F. McGuire, Rev. J. C. Maloney, Rev. P. J. Lynch, also two deacons, Rev. Chas. Begley and Rev. Edward Welsh.

Preceding the procession were 40 little flower girls and a children's choir of two hundred voices sang appropriate hymns, including the "Pange Lingua." An inspiring and instructive sermon on the Blessed Eucharist was preached by Rev. P. Costello.

AT ST. JOHN'S.

Right Reverend Dr. Seager, the newly-elected Lord Bishop of Ontario and former Chancellor of Trinity College, Toronto, was the special preacher at the centenary services yesterday.

Bishop Seager is by no means a stranger to the Anglicans of the city and he thanked Dr. Blagrave for his kind invitation to come to St. John's church on this special occasion.

His Lordship took his text at the morning sederunt of worship from the second chapter of the Epistle of Paul to the Ephesians, verses fourteen to sixteen. Bishop Seager said that in all probability previous speakers at these centenary services had spoken about the historical significance of the occasion, but he wished to dwell on something more specifically religious.

A congregation is a lot like individuals and families, for there are some who are fortunate and some unfortunate, if I may put it that way, said Bishop Seager. Some parishes in this country look back upon a time of weakness and discord; while others have had progress and unity during their whole life. I am glad to say that this parish is in the latter class and throughout its history on the whole there has been unity and progress which is something to be proud of.

"The external causes of weakness and feebleness or health and progress are fairly obvious to most people. There is only one way for the Chrisian church to succeed and that is to be really Christian. If you look back 50 or 75 years this parish, under wise guidance of able teachers and pastors, you could not have had progress unless you were Christian."

"What are the elements to be a Christian so that in the future you may put more effort on the forward line. From the words of our text the first thing required is to be loyal to the central fact of Christianity, that is to say in Christianity and in Jesus crucified we have redemption among men. As you have been loyal to the great law so you in a degree have been Christians and have had unity and progress.

"To-day I am sorry to say there is a kind of Christianity developing in some of the churches that has Christian ideals, but it has robbed these of the one power to make effective the redemptive power of Christ. We read—Except a man be born again he cannot see the Kingdom of Heaven. Hence the power of redemption is the centre of all personal things as a Christian.

"Many hold the redemptive power as a thing external to themselves and they say what has the death of a man 1900 years ago to do with things of to-day. That is not the doctrine of redemption. The cross always must be held in the foregrounds and the idea of the cross must be carried throughout a person's life. The cross is valueless unless we keep and practise it in our own life and to be a Christian we must find the cross the centre or our life and from that centre all other things must follow.

"The redemptive power of Christ forms the brotherhood of man and from this the church is the product. I have no right to say a man will be damned if he does not go to church, but I do assert that the New Testament teaches that there can be no Christianity apart from the life of a Christian.

"There is a strong tendency among us to divorce Christianity from the life of the church, it would be the same as to divorce the bride from the bridegroom without committing a sin. So I urge you upon your one hundredth anniversary that you see to it that the life of your church is Christian.

The real comprehension of what the church is for, it is to make all men brethren and that is the universal purpose that lay in the mind of Christ when all in one mind gather around the cross to worship at the feet of their Lord and King.

ST. PETER'S CATHEDRAL

"He that eateth My flesh and drinketh My blood, abideth in Me and I in him,—and I will raise him up on the last day," were the words, taken from the sixth chapter of the Gospel according to St. John, which formed the text of the sermon delivered at the High Mass at St. Peter's Cathedral yesterday morning, by Rev. P. Costello, on the occasion of the celebration of the feast of Corpus Christie.

Harking back to past ages of the church, when public worship of Christ in the Blessed Eucharist was part of the regular ceremonial of the church, the reverend speaker also alluded to the huge celebration of the Eucharist Congress in Chicago last year. "The Feast of Corpus Christi," he said, "is closely allied with that of Holy Thursday, when Jesus left his death bed gift to His people in the Blessed Sacrament, to enable them to overcome the devil and all other enemies of their souls.

"Speaking to His people before the temple at Jerusalem, He said: "Your fathers did eat manna in the desert and are dead, but if any man eat My flesh, he shall not die. And I say unto you, except you eat of the flesh of the Son of Man and drink His Blood, you shall not have life in you."

"This is pre-eminently the miracle of miracles, the tremendous central doctrine. God, who does all things by a simple act of His all-powerful will, who controls the firmament and the whole world in the palm of His hand, can take a piece of bread and say: "This is My Body." And it is His Body, because God is the God of Truth and His power knows no limits."

Following the solemnization of High Mass by Rev. P. J. Lynch, assisted by Rev. G. Maher, Rev. C Begley and Rev. E. Welsh, a procession of the Blessed Sacrament was held in the church, Rev. Father Lynch bearing the Sacred Host in the Ostensorium, preceded by eight small girls strewing flowers, forty little children, the little girls dressed in white and wearing veils, and a number of acolytes.

The Sacrament of Holy Communion was received for the first time yesterday morning by 58 little girls and 36 little boys of the parish of St. Peter's Cathedral, at the nine o'clock Mass, and at Vespers last evening, His Lordship Bishop O'Brien administered the Rite of Confirmation to 48 boys, 39 girls and 10 adults.

At the Church of the Immaculate Conception yesterday morning, at the half-past eight o'clock Mass, His Lordship confirmed 58 children.

Above is Mrs. Raymond Willis, formerly of Toronto, Ontario, who was presented at Their Majesties' Court recently by Mrs. P. C. Larkin, wife of Canada's High Commissioner.

NEW DUCK FARM.

David Quinlan to-day officially opened a duck farm at his home. Mr. Quinlan has forty-two baby ducks now ready to offer for sale.

A wealthy woman of Edinburgh recently journeyed to Paris for the sole purpose of matching a particular shade of ribbon which she desired for a new frock.

The British Astronomical Association has seventy women members, the most eminent among them being Mrs. Grace Cook, who discovered a new star in 1918 and is now a recognized authority on comets.

Needlework can show some wonderful specimens of patient work. The train of Irish point lace worn by Queen Mary at her Coronation Durbar at Delhi contains 5,250,000 stitches, and represents 90,200 hours of work.

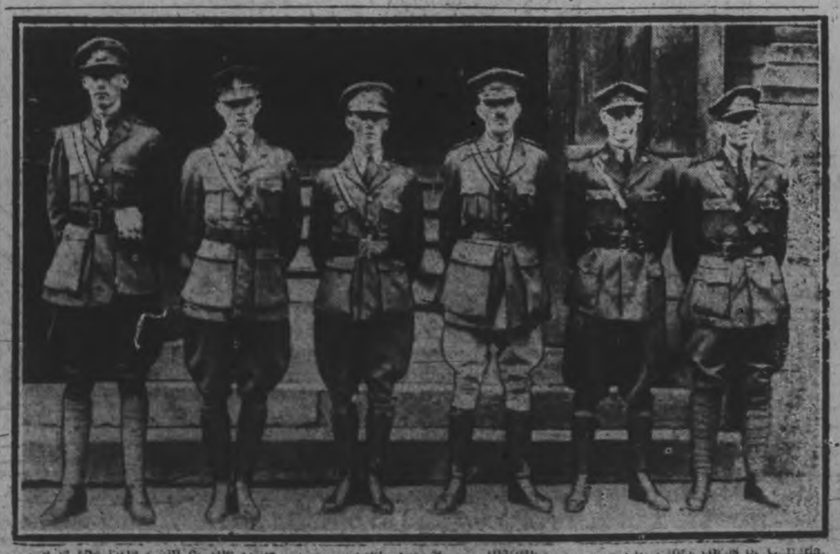

Left to the Fifth Corps of the Canadian Militia, who are now on the ocean bound for England with the Canadian Bisley team on the Cunard liner Ausonia. The squad (LEFT to RIGHT): Capt. J. Hunter, Cadet-Lieut. A. Hilson, Cadet-Lieut. E. Matchett; Capt. J. R. Cornelius, instructor; Cadet-Lieut. T. Norton and Cadet-Lieut. R. Sweet.

HELP FOR PEOPLE PREPARING FLOATS

Expert Assistance Will Be Given By Tremayne Garstang.

Expert assistance for the preparation of floats in the Jubilee procession is now available in the person of Tremayne Garstang, art director of Hart House Theatre, who will be in attendance at the premises of Selkirk & Elliott on Hunter street. Those arranging floats are asked to get in touch with Mr. Garstang immediately, and to submit their ideas to him to get efficient counsel as to the best methods of putting their suggestions into practice.

It is pointed out that the construction of floats must not be delayed until the trucks are available, and the need is stressed of doing the work now, if possible.

The three cups presented by local men will soon be on display in the windows of The Examiner. One is presented by T. H. Gillespie, District Manager of the Confederation Life Association, for the best float depicting Canadian progress since Confederation; a second is the gift of Isaac P. McNabb, Manager for Central Ontario of the Dominion Life Assurance Co. as an award for the best historical float; the third, presented by John I. Allen Superintendent of the Prudential Insurance Co., will be the trophy of the best school in the procession.

CHINA TO HAVE A NEW EMPEROR

Country Suffers From Too Many Rotten Generals, Says Hsuan.

LONDON, June 20 (Canadian Press). — China is suffering from "too many rotten generals," and the country will again have an Emperor, Hsuan Tung, a former 'boy Emperor' of China, who has lived in the Japanese concession of Tientsin since he was ejected from the Imperial Palace at Peking in 1925, told the Tientsin correspondent of the Daily Express.

Hsuan Tung states that it is "no sinecure to be emperor or king to-day," and admits that he is "not good enough morally or mentally" to be a father to the people of China.

Discussing the present state of the country, he says there is nothing but maladministration, treachery, bribery and wars. China is suffering from too many rotten generals. They are everywhere, fighting and marching backwards and forwards. Not for China, but for themselves. Chang Tso Lin, he declared, "is like all the rest of them, except that he seems to have made a determined stand against Bolsheviki."

HAD QUEER STREAKS.

'Strangler' Is Really Earle Ferrell, Says an Aunt.

WINNIPEG, June 20 (Canadian Press). — Earle Nelson, held here on a charge of murdering Mrs. Emily Paterson and Lola Cowan, the alleged "strangler," wanted in the United States for a number of murders, took the name of his grandparents, Nelson, with whom he lived many years ago, according to despatches received here. His correct name, despatches state, is Earle Ferrell. An aunt living in San Francisco, has identified the police photographs of him as Earle Ferrell, and states that he was given to "queer streaks."

ATTEMPTED SUICIDE.

Farmer in Douro Tries to Take Life By Hanging.

A Smith farmer yesterday at noon attempted suicide by hanging himself in his barn. His daughter who happened to go into the barn found her father hanging there, and she immediately cut the rope.

The man was unconscious and Dr. A. H. Morgan was called, also Dr. Young and Constable Maker.

When the farmer had recovered sufficiently he was arrested by Constable Maker, and charged with attempted suicide.

Magistrate O. A. Langley tried the case this morning, and let the man go on suspended sentence, when he agreed to pay the costs

A bronze tablet in memory of Mrs. Josephine Brawley Hughes, who in 1873, established at Tuscan the first girls' public school, in the Southwest and became woman teacher in Arizona, has been placed in the State's Hall of Fame, in the rotunda of the State Capitol in Phoenix.

CORNS

Ends pain at once

No waiting—one minute after you apply Dr. Scholl's Zino-pads the pain is gone. After the corn is healed it never comes back. If new shoes irritate the spot again, a Zino-pad fixes it overnight. Old methods of paring corns, or using caustic acids, are dangerous.

Dr. Scholl's Zino-pads are safe, antiseptic, protective, healing. They stop the cause of corns—rubbing and pressing of shoes. At all druggist's and shoe dealer's. Cost but a trifle.

Dr Scholl's Zino-pads

Put one on—the pain is gone!

The Bank's first premises, Halifax. A typical branch of the Bank, today.

After all, EXPERIENCE is important

The policies of this Bank are based on the records and experience gathered throughout four generations of close contact with every phase of industrial life in Canada. If you have a financial or business problem, you may be sure that this Bank many times has helped its customers solve just such a problem.

A Branch of this Bank near you will welcome your Account.

The BANK OF NOVA SCOTIA

ESTABLISHED 1832

Capital $10,000,000 Reserve $19,500,000

Resources $245,000,000

2718

MUSICAL RECITAL

Junior pupils of Mrs. W. A. Greenslade were heard in an interesting recital of instrumental and vocal music at the Conservatory of Music, on Friday evening, when the small pupils acquitted themselves very creditably, the three vocal pupils doing exceptionally well on their public appearance. The recital of Mrs. Greenslade's senior pupils will be heard next Friday evening.

The programme was as follows: — Piano numbers, "Red Rose," by Stuart Currie, "Mazurka," by Margaret Pitchford; "Hungarian Dance," by Max Graham; "Sonatina in F," by Marion Downing; "Minuet in G," by Jack Ferguson; "A Merry Peasant," by Donald Rose; "Doll Dance," by Margaret Curtis; "E Valse Caprice" by Betty Manning; "Curious Story," by Margaret Skitch "Spring on the Mountain Tap," by Eleanor Brown; "Gypsy Rondo," by Bob Maybee; "Will o' the Wisp," by Helen Veitch," "Spring Song," by Hudson Hall; "La Parisienne," by Helen Crearer; "Valse," by Chopin, played by Harold Sowden; "Mazurka," by Chopin, played by Ruby Jackson; piano duet, "Moonlight Revels," by Betty and Nancy Hopwood.

Vocal numbers were given by Helen O'Toole; soprano, singing "Piper June," Ida Parkes, soprano, singing "An rish Lullaby," and "Clothilde Boland, contralto, singing "A Winter Lullaby."

If Teeth Lack Gleam Just Do This

Removing film restores sparkling whiteness

Please accept full 10-day tube free of this remarkable new method that leading dental authorities urge . . . note the difference in teeth and gums as dingy film coat goes.

* * *

The prettiest smile becomes ugly when teeth look clouded. Now modern science restores "off-color" teeth to dazzling whiteness.

It's been found that dingy teeth come simply from a film that forms on teeth. A stubborn film old-type dentifrices did not successfully remove. That's why brushing failed you.

Run your tongue across your teeth and you can feel that film now—a sort of slippery coating. It is a chief enemy of healthy teeth and gums.

It absorbs discolorations from food, smoking, etc. It invites tooth decay, gum troubles and pyorrhea because it breeds bacteria.

Now, in a new type dentifrice called Pepsodent, a scientific combatant has been found. Leading dentists widely urge it. All druggists have it. Ten-day test sent free.

FREE Mail Coupon for 10-Day Tube to

THE PEPSODENT COMPANY
Sec. AC-2412, 191 George St.
Toronto 2, Ont., Canada

Made in Canada
Pepsodent
The New-Day Quality Dentifrice
Endorsed by World's Dental Authorities

Name .....

Address .....

Only one tube to a family. 2412 Can.

Wedding Announcements

IMPRESSIONS are important. That is why you'll want us to print your Wedding Anouncements. Specializing in this type of work, we produce work that is letter perfect. Exhibits and Prices furnished without obligation.

'Phone 1600 for a Representative.

The Peterborough Examiner, Ltd.

417-19 North George St., Peterborough, Can.

FURNITURE SPECIALS!

Canadian Department-Stores Limited Demonstration Sale

22 STORES

500 FEATHER FILLED PILLOWS

Demonstration Sale Price

59c Each

Well filled with clean feathers. Covered with strong art ticking. Standard size.

Vanity Dresser

Demonstration Sale Price

$24.90

Vanity Dresser of walnut finish, with four drawers and three mirrors. All British plate glass. Size of centre of mirror, 16 x 30 inches.

A Bed, Spring and Mattress Outfit $19.95

BUILT BY SIMMONS

Demonstration Sale Price, the Three Pieces, Special

THE BED is one of Simmons' new designs, made of Graceline moulded seamless tubing, with a two-tone forest wood centre panel, reversible side rails and easy rolling casters.

THE SPRING is of rustproof twisted link fabric, fastened to a strong steel angle frame with highly tempered helical springs.

THE MATTRESS is of fine felt filling, built up in layers, firmly and evenly tufted, with French roll edge, and covering of attractive art ticking.

BED, SPRING AND MATTRESS IN ALL STANDARD SIZES (AS SHOWN IN CUT)

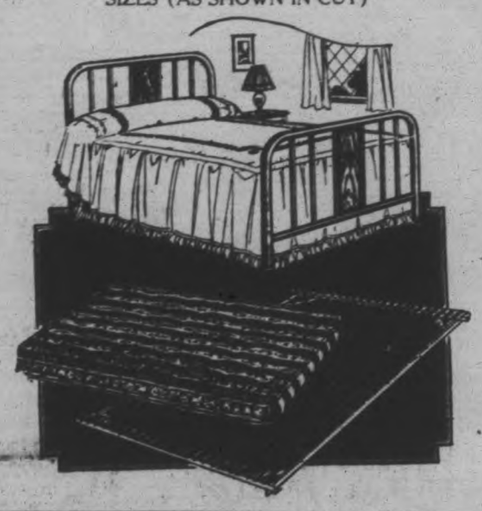

Hall Mirror and Table

Demonstration Sale Price

$21.90

Here you will find two beautiful pieces of hall furniture to match. Made of solid walnut. Newest style. Mirror has British plate glass.

Chiffoniere

Demonstration Sale Price

$16.90

Walnut-finish Chiffoniere with plate glass mirror. This splendid piece of furniture has 4 drawers and size of top is 28 x 18 inches.

Sliding Couch or Day Bed

Just a limited number of these Sliding Couches that can be easily made into a double bed. Has double woven wire spring and well filled mattress, with heavy quality cretonne covering.

Demonstration Sale Price

$11.45 Complete

Chesterfield Table

Demonstration Sale Price

$12.00

Chesterfield Table of walnut finish, newest design, with book trough. Size of top, 16 x 24 inches.

Steel Bed

Demonstration Sale Price

$7.90

Well made Steel Bed, walnut finish, continuous 2-inch posts, 1-inch fillers. This Bed comes in all sizes. Specially priced.

9-Piece Dining Room Suite $89.00

Demonstration Sale Price

Queen Anne design, in oak or walnut finish. A beautiful Suite.

THE BUFFET—Size of top, 19in. x 48in., with heavy plate glass mirror, two small drawers, one lined for cutlery, and one large linen drawer; also two roomy cupboards.

6 DINERS—Includes five small and one Arm Chair, slip seats and upholstered in very fine quality leather.

CHINA CABINET—Standard size, glass doors and three adjustable shelves.

ONE SQUARE TABLE—Size 50 x 50 inches. Extends six feet when opened.

Wicker Furniture

3-Piece Wicker Suite

Demonstration Sale Price, Three Pieces Complete

$33.00

This Suite is composed of one large Arm Chair, one large Arm Rocker, and also one Round Table. The Chairs have spring seats and well padded backs, large flat arms. Upholstered with a heavy grade of tapestry.

3-Piece Living Room Suite $34

Demonstration Sale Price, Complete

This Living-Room Suite is composed of one large size Arm Chair, One Rocker, and Table. The chairs have beautifully upholstered backs and seats of brown leatherette. The Table is of the latest design, with drawer and book shelves at end. Sizes of Table, 24 x 42 inches.

3-Piece Chesterfield 99.50

Demonstration Sale Price

This Suite is solid walnut trimmed, has Marshall springs throughout, covered with a high grade of French tapestry, reversible cushions. The Suite is composed of one large Arm Chair, one Wing Chair and one Chesterfield, and selling at the remarkably low price of **$99.50.**

CANADIAN DEPARTMENT-STORES LIMITED

SUCCESSORS TO THE CRESSMAN CO., LTD. — STORE NO. 15.

District Markets

Prevailing prices in towns and villages in The Examiner's territory at the end of the week.

AT BAILIEBORO.

BAILIEBORO, June 20.—Following are the week-end retail market prices:

Pork, 28c. Butter, creamery, 38c; dairy, 35c; Eggs, fresh, 27c; storage, 24c. Chickens, 30c; stewing fowl, 25c. Potatoes, 50c a peck; $2 a bag.

Livestock and grain prices are:—Cattle, selects, 10c a pound; common butchers, 8c. Hogs, live, thick, smooth, $9.25 cwt.; select graded, $9.50 cwt.; dressed, head on, $18 cwt. head off, $20 a cwt.

Oats, 75c a bushel; wheat, $1.35 a bushel, barley, 85c a bushel. Hay, $12 a ton. Feed corn, 90c a bushel; seed corn, $2.50 a bushel.

At Cobourg.

COBOURG, June 20. — Potatoes were scarce on the market on Saturday. A farmer who brought some bags in to the stores sold them at a rate of $2.50 a bag, which is just double what they were sold for during the latter part of April. One store to-day is selling new potatoes at a rate of five pounds for 38c.

Butter has taken a drop, and the dairy article is selling from 35c to 37c and 38c. Creamery butter sells for 40c a pound. Extras in eggs bring 32c, and the smaller ones sell as low as 25c to 27c. Broilers are beginning to come in, and the price asked is from 40c to 50c. Fowl sell from 30c to 35c. Pork ham is 25c a pound, and veal cutlets the same. The best roasts of beef sold for 22c today, and other cuts from 15c to 20c. Lamb sold from 30c to 40c a pound. Fresh fish were sold on the market at various prices, and sausage at 20c and 25c a pound. Honey brought 25c a section. Cream 30c a pint. The bunched green stuff sold for 5c, with asparagus at two bunches for 25c. Hardwood is $14.00 a cord and mixed wood $12.00 a cord.

At Keene.

KEENE, June 20. — Following are the week-end retail market prices:

Beef, sirloin, 27c; round, 25c; roast, 18c; stew, 15c; breakfast bacon, 40c pound; butter, creamery, 40c; dairy, 35c. Eggs, fresh 30c. Chickens, 25c; stewing fowl, 18c. Potatoes, 30c a peck; $1.75 a bag.

Live stock and grain prices are: Hogs, live, thick smooth, $10.00 per cwt.; select graded, $11.00 a cwt.; dressed, head on, $16.00 cwt.; head off, $18.00 cwt.

Oats, 50c bushel; wheat, $1.35 a bushel; barley, 75c a bushel. Hay, $13.00 a ton.

At Burnbrae.

BURNBRAE, June 20. — Following are the week-end retail market prices:

Beef, round, 20c; roast, 15c; stew, 10c. Pork, 23c. Eggs, fresh, 25c. Potatoes, $1.60 a bag.

Lice stock and grain prices are: Cattle, selects, 5½c a pound; common butchers, 4½c. Hogs, live, thick smooth, $8.35 cwt.

Oats, 70c bushel. Hay, $13.00 ton. Whey cream, 30c lb. fat.

At Madoc.

MADOC, June 20. — Following are the week-end retail market prices:

Beef, sirloin, 25c; round, 25c; roast, 20c to 22c; stew, 15c. Veal, 15c to 25c. Pork, 20c-25c. Lamb, 38c-40c. Breakfast bacon, 40c. Butter, creamery, 45c; dairy, 40c. Eggs, fresh, 28c. Chickens, 25c. Potatoes, 40c a peck; $2.00 a bag.

Live stock and grain prices are: Hogs, dressed, head on, $15-$16 cwt.; head off, $17.00 cwt.

At Havelock.

HAVELOCK, June 20. — Following are the week-end retail market prices:

Beef, sirloin, 25c; round, 20c; roast, 20c; stew, 15c-18c. Veal, 20c-25c. Pork, 23c-28c. Lamb, 20c-30c. Breakfast bacon, 38c. Butter, creamery, 40c; dairy, 35c. Eggs, fresh, 30c. Potatoes, 35c peck; $1.60 a bag.

Live stock and grain prices are: Cattle, selects, 8½c a pound; common butchers, 6c . Hogs, live, thick smooth, $8.75 cwt.; select graded, $9.25 cwt.; dressed, head on, $16.00 cwt.; head off, $17.00 cwt. Veal calves, 6c-10c pound.

Oats, 85c bushel; wheat, $1.25-$1.35 bushel; barley, 80c a bushel. Hay, $12.00 a ton.

At Norwood.

NORWOOD, June 20. — Following are the week-end retail market prices:

Beef, sirloin, 25c; round, 23c; roast, 20c; stew, 12c. Veal, 25c. Pork, 25c. Lamb, 35c. Breakfast bacon, 38c-42c. Butter, creamery, 42c; dairy, 38c. Eggs, fresh, 29c. Chickens, none offered. Potatoes, 40c peck; $1.75 a bag.

Live stock and grain prices are: Cattle, selects, 8½c a pound; common butchers, 6c to 6½c. Hogs, live, thick smooth, $8.85 cwt.; select graded, $9.35 cwt; dressed, head on, $14.00 cwt.; head off, $15.00 cwt.

Hay, $13.00 a ton.

At Marmora.

MARMORA, June 20. — Following are the week-end retail market prices:

Beef, sirloin, 30c; round, 25c; roast, 20c; stew, 15c. Veal, 30c. Pork, 25c. Lamb, 35c. Breakfast bacon, 40c. Butter, creamery, 43c; dairy, 35c. Eggs, fresh, 25c. Chickens, 25c; stewing fowl, 20c. Potatoes, 30c a peck; $1.75 a bag.

Live stock and grain prices are: Oats, 80c a bushel. Hay, $12.00 a ton.

AT WOOLER.

WOOLER, June 17.— Following are the week end retail market prices:

Beef, sirloin, 24c.; round, 25c.; roast, 23c.; stew, 18c. Veal, 23c. Pork, 25c. Lamb, 25c. Breakfast bacon, 45c. Butter, creamery, 45c.; dairy 40c. Eggs, fresh, 25c. Chickens, 25c.; stewing fowl, 25c. Potatoes, 40c. a peck, $1.75 a bag.

Live stock and grain prices are: Hogs, live, thick smooth, $9.75 cwt.; select, graded, $10.25 cwt.

Oats, 75c. a bushel; wheat, $1.50 a bushel; barley, 75c. a bushel. Hay, $12.00 a ton.

AT WARSAW.

WARSAW, June 20.—Following are the week end retail market prices:

Beef, sirloin, 25c.; round, 25c.; roast, 17-25c.; stew, 12-15c. Veal, 18-30c. Pork, 25c. Mutton, 25c. Breakfast bacon, 40c. Butter, dairy, 35c. Eggs, fresh, 27c. Chickens, 25c. Potatoes, 30c. a peck, $1.50 a bag.

Live stock and grain prices are: Lambs, $11.00 each.

Hay, $12.50 a ton.

Radishes, 5c.

AT CAMPBELLFORD.

CAMPBELLFORD, June 20. — Beef, sirloin, 25c; round 25c; roast 25c; stew 15c; veal 20-25c; pork 25c; lamb 50c ;breakfast bacon 35c; butter creamery 43c; dairy 40c; eggs, fresh, 28c; chickens 25c; stewing fowl, 25c; potatoes 35c peck or $1.50 bag.

Cattle selects 8c; common butchers 7c; hogs, live thick smooth $10.25; select graded, $10.50; dressed, head on, $15; head off, $16 cwt.

Oats 75c bush.; wheat $1.25 bush; barley 85c; hay $12 ton; new potatoes, 4 lbs 25c; green onions, 5c bunch; strawberries 35c box; cabbage, 2 lbs. 25c; tomatoes 20c lb; cucumbers 15c each; lettuce 5c bunch; radish 5c a bunch.

AT BONAR LAW.

BONAR LAW, June 20. — Beef, sirloin, 22c; round 20c; roast 18c; stew 10c; veal 23c; pork 23c; breakfast bacon, 45c; butter, creamery, 40c; dairy 35c; eggs fresh 26c; storage 20c, chickens 25c; stewing fowl 20c; potatoes, 25c peck; $1.50 a bag.

Cattle selects 7c; common butchers, 5c; hogs live thick smooth; $9.25; select graded, $9.25 cwt; dressed, head on $13; head off $14.

Oats 70c bush; wheat $1.25 bush; barley 80c bush; hay $10 ton.

CANADIAN RED CROSS.

The activities of the Red Cross for soldiers did not end with the Armistice. The need of some line of action to correct the conditions responsible for the large number of unfit men of military age discovered in Canada resulted in the arrangement of a Peace-Time program of work. So, in addition to its war work, the Red Cross has assumed the duty of educating the nation to better habits of living.

In this capacity the society acts as a voluntary auxiliary to the Department of Health. The Red Cross is daily doing "its bit" for those disabled in the Great War. Weekly visits are paid the disabled soldiers confined in hospitals and comforts and extras are distributed to relieve the monotony of hospital life. The soldier fretting over his family or his business finds a sympathetic friend in the Red Cross visitor, who leaves nothing undone to relieve the worry. Red Cross convalescent Homes and sheltered workshops, as well as parcels of comforts and necessities for himself and family give the soldier settler and the unemployed, not only valuable aid but the assurance that his services for the Empire are not without appreciation.

That health education may be properly and permanently taught no fewer than one hundred and thirty-eight thousand school children are enrolled in over five thousand class rooms under the banner of the Junior Red Cross, pledged to its program of health, service to others and good citizenship.

Over five thousand crippled children have been restored to health as a result of the pennies saved by contemporaries. The juniors of Alberta and Saskatchewan have established a children's hospital in their respective provinces. Under this branch Red Cross fresh air cottages and baby clinics are doing good work.

Health education among the adults takes the form of Home Nursing classes nearly twelve thousand women and girls have been instructed in the elements of nursing and the principles of healthy living and hygiene in the home.

Through the medium of its Outpost hospitals and nursing stations the Red Cross provides skilled professional service in unorganized areas. Last year two thousand one hundred and thirty-eight patients were nursed, seven hundred and forty-three of these being confinement cases, most of whom would otherwise have been unattended. There are thirty-nine Outpost Hospitals, but if funds were permitted many more would be in operation.

In the Red Cross Seaport nurseries at Quebec, St. John and Halifax the immigrant mothers and children are given rest and refreshment on their arrival. Last year thirty thousand new Canadians were thus welcomed and given advice and assistance. In this connection twelve thousand families were kept in touch with by means of follow-up cards.

The Red Cross is always in readiness to aid towns and villages burned to the ground and areas swept by forest fires and cyclones.

The Society encourages the training and employment of Public Health Nurses and strives to promote the observance of rules for the prevention of disease. It also publishes and distributes health literature.

PERSONAL INSTRUCTION.

O'NEILL, Neb., June 18. — One of the highest-paid school teachers in the country, in proportion to the number of pupils, is Miss Marie MacLeod. She receives $75.00 a month and teaches one pupil in her rural school near here. When her picture was printed in a local newspaper, she received thirteen proposals of marriage.

Celebrate July 1 in Peterboro'

The bridal veil originated in the orient where many women still go veiled and where a husband is not supposed to see his bride's face until after the ceremony.

One of the oldest English folk dances is the Abbots Bromley Horn dance, held annually in England for hundreds of years. The dancers, 12 men, wear deer skulls with antlers attached. The custom is traced to the Danish invasion and the worship of Thor and Odin.

Fewer than 3 per cent of the farms in America are receiving electric service from electric central power stations.

A Boston restaurant owner bases his daily menus on the forecasts supplied him by the weather bureau. His patrons call for different kinds of food on hot and cold days.

Hens scratching in a sandpit on the golf links at Fleetwood, England, recently caused the discovery of 400 Roman gold coins.

"Wear-Ever"

Aluminum Kitchen Utensils

Strong, thick, aluminum utensils, with the famous **"Wear-Ever"** trade mark stamped into the bottom of every one —your guarantee of excellence throughout. **"Wear-Ever"** is sold everywhere at the better stores.

Aluminum Company of Canada, Limited, Toronto

The Treasure All-Cast Furnace gives greater comfort and longer life

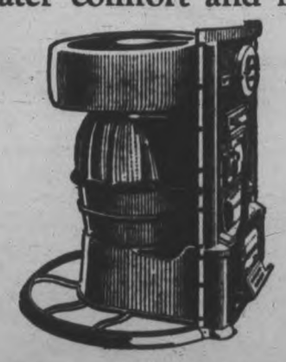

HOME heating with the Treasure Furnace ends the troubles caused by old, worn out heating plants.

The Treasure Furnace doesn't wear out. It is rustless, dustless, burns any kind of coal, coke or wood, insures proper combustion of fuel and gasses, gives more heat—and takes less attention!

It is an all-cast iron furnace. No rivetted joints. No buckling or warping. No leaks—it's just the heating plant you want to enjoy, clean, reliable, even heat all next winter. You'll end the season with a substantial fuel saving into the bargain.

See us now and talk it over.

TREASURE FURNACE

DEALER'S NAMES

Happy Thought FOUNDRY COMPANY Brantford Limited Canada

Giants Even Series With Cards By 4-3 Victory

PETES WIN LIGHT HITTING TILT FROM EAST PETERBORO STARS

Neither Seniors Nor Intermediates Show Much Punch in Saturday's Exhibition.

FINAL SCORE IS 3-1.

(By F. D. C.)

Neither the Petes nor the East Peterborough League All Stars showed much prowess with the bat in Saturday's exhibition game at James Stevenson Park which the Petes won 3 to 1, after spotting the intermediate selects a run in the first inning.

Manager Swanston worked Heckman, Hardill and Osterland three innings each in that order and the All Stars got one single off each of the three heavers. On the other hand the senior outfit collected only five hits and three runs off "Sailor" Maudsley in the first four frames and "Casey" Masterson held them scoreless and with but one safe blow for the rest of the game.

All three senior pitchers went along nicely and outside of the first stanza when a couple of misplays gave the All Stars their lone marker were well supported by their teammates. The losers had few chances to score after the opening frame,their best opportunity being choked off when Swanston nipped Jones trying to steal second in the seventh. There was a runner on third and two out and Jones did not expect the toss to second.

The Petes too were aided materially by All Star errors in amassing their total, although timely hits by Holyman and Rose supplied the final punch.

The weak offensive of both teams was compensated for to some extent by some nice fielding. H. Nicholls with several pretty catches of foul flies earned brackets.

It was a good workout for both outfits who took advantage of the chance to get their whole squads into action.

The Petes made their only errors of the game on the first inning and the All Stars' lone counter resulted. After Johnston had tossed out Jones, Wilson was safe on Batten's fumble. Ranger hit to Ash, who threw to second too late to get Wilson and both runners were safe. Rose let Corrin's roller get away, Wilson scoring, but Corrin was nipped trying to go to second on the play. H. Nicholls walked, but Collins tossed out Johnston on a tap in front of the plate.

For the Petes, Rose fanned; Shiner Johnston was safe on Wilson's bad throw, but Batten was called out on strikes, and Heckman lofted to Ranger.

The Petes took the lead in their half. Hall bounced a single off Wilson's shins. Ash hit to Wilson, forcing Hall at second but Ranger threw low to first trying to complete a double, and Ash reached second. Collins was out on strikes. Holyman crashed a single past third to score Ash. Spence was hit. Rose doubled to left, scoring Holyman. Johnston rolled to Maudsley.

For the All Stars in the third Wilson struck out, and Ranger and Corrin lifted flies to Batten.

Batten was tossed out by H. Nicholls. Heckman singled through short. Hall cracked a liner into Corrin's hand. Hackman was forced at second on Ash's roller to Wilson.

With Hardill pitching for the Petes and Swanston catching, H. Nicholls opened the All Stars' fourth by grounding to Hardill. Johnston was passed, but O. Nicholls fanned and Hackman, playing right field, made a nice catch of Rogers' smash.

The Petes got the last run of the game in their half. Swanston was safe when Johnston failed to hold H. Nicholl's low throw. Hardill singled to right and on Ranger's bad throw to second, Swanston scored; Rose fanned and Shiner Johnston grounded to Wilson.

In the fifth Maudsley rolled to Ash. Hardill threw out Jones and Wilson was tossed out by Rose.

Masterson went to the mound for the All Stars in the last half of the fifth and Kenneally took over the catching duties. Batten walked, Heckman and Hall flied to Corrin, and Ash lifted a foul to H. Nicholls.

Ranger opened the sixth by slashing a single past Rose, but Corrin and H. Nicholls fanned and Masterson grounded to Hardill.

Swanston struck out. Holyman rolled to Ranger. Hardill walked, and Rose singled through short, but Johnston fouled to Kenneally.

Osterland was on the slab for the Petes when the seventh opened. He walked Hillier to start with, but Kenneally flied to Hall, and Maudsley lined to Rose. Jones singled through short but was out stealing. Swanston to Rose.

Batten fouled to H. Nicholls. Heckman drove a long one to Jones in centre, and H. Nicholls grabbed Hall's foul.

In the eighth Wilson was thrown out by Rose. Ranger fouled to Swanston, and Corrin lifted one to Holyman.

Ash was thrown out by H. Nicholls. Swanston reached second on H. Nicholls' low throw. Holyman was out, Ranger to Maudsley and Osterland fanned.

The ninth was soon over. Baird batting for H. Nicholls was thrown out by Johnston, and then Osterland struck out Masterson and tossed out Hillier.

Petes:	AB.	R.	H.	PO.	A.	E.
Rose, 2b	4	0	2	2	2	1
Johnston, 3b	4	0	0	0	2	0
Batten, ss, m	3	0	0	3	0	1
Heckman, p, rf	4	0	1	1	1	0
Hall, rf	4	0	1	1	0	0
Ash, 1b	4	1	0	11	0	0
Collins, c	1	0	0	3	1	0
Swanston, c	3	1	0	5	1	0
Holyman, m, ss	4	1	1	1	1	0
Spence, rf	0	0	0	0	0	0
Hardill, p	1	0	1	0	3	0
Osterland, p	1	0	0	0	1	0
	33	3	6	27	12	2

All Stars:	AB.	R.	H.	PO.	A.	E.
J. Jones, m	4	0	1	1	0	0
Wilson, ss	4	1	0	0	3	1
Ranger, 2b	4	0	1	3	2	2
Corrin, rf	4	0	0	3	0	0
H. Nicholls, 1b	2	0	0	3	3	1
Johnston, 1b	1	0	0	4	0	1
Masterson, p	2	0	0	0	0	0
O. Nicholls, lf	2	0	0	0	0	0
Hillier, lf	1	0	0	0	0	0
Rogers, c	2	0	1	4	1	0
Kenneally, c	1	0	0	3	0	0
Maudsley, p, 1b	3	0	0	3	1	0
Baird	1	0	0	0	0	0
	31	1	3	24	10	5

Batted for H. Nicholls in the 9th.

By innings:

Petes .....02010000x—3 6 2

All Stars .....100000000— 1 3 5

Two base hit, Rose. Bases on balls, off Heckman 1, Hardill 1, Osterland 1, Masterson 2. Struck out, by Heckman 3, by Hardill 3, by Osterland 1, by Maudsley 5, by Masterson 2. Left on bases, Petes 9; All Stars 6. Hits, off Heckman 1 in 3 innings; off Hardill 1 in 3 innings; off Osterland 1 in 3 innings; off Maudsley 3 in 4 innings; off Masterson 1 in 4 innings. Hit by pitcher, by Maudsley 1 (Spence).

Umpires—E. LeBarr at the plate, Kay on the bases.

Joe Wright, the young Canadian sculler who recently won the singles in the American Henly at Philadelphia, will compete in the Diamond Sculls at the Royal Henley regatta to be held on the Thames course in England next month.

PIRATES' LEAD CUT TO ONE GAME

Hill Hammered By Cubs in the First For 14-7 Victory.

NEW YORK, June 20.—(Canadian Press.)— The Cubs cut down Pittsburgh's lead to one game in the National League race yesterday by swamping the Pirates 14 to 7, at Chicago. The Cubs hammered Carmen Hill in the first and sixth innings to take a commanding lead, their attack including three doubles and a home run by Webb, with two on base. It was Webb's eleventh circuit drive. They launched their final attack on Yde in the eighth, driving him off the hill. Cvengros checked the rally after five runs had been scored. The Pirates bunched hits off Root in the third and again in the last, when he eased up.

Pitcher Jack Scott performed the "iron man" stunt by pitching both halves of a double header at Cincinnati, winning the first game 3 to 1 and dropping the second 3 to 0. Scott held Cincinnati in subjection in the first game except in the sixth inning when Manninger doubled to right and went to third on an infield out and scored on a sacrifice fly. Philadelphia bunched three singles and a triple off Jakie May in the fourth inning, scoring three runs. In the second Cincinnati scored successively in the first three innings while Eppa Rixey pitched air tight ball.

The New York Giants evened up the series with the Cardinals at two all by taking the final game at St. Louis, 4 to 3. Benton and Clarkson held the world champions to four hits, each allowing two. Benton was relieved in the first of the sixth after being hit by a pitched ball in the fifth.

SOCCER GAME WEDNESDAY NIGHT

Two Select Teams From C.G.E. Plant Will Play—Kick Off at 6.15.

On Wednesday evening at King Edward Park a trial game between the C.G.E. soccer teams will take place under the auspices of the soccer selection committee, who have chosen two well-balanced elevens for this encounter so that they may be assisted in the selection of the team that will represent the local plant against the C.G.E. (Davenport) team of Toronto and District League at the annual outing to be held at Cobourg on Saturday next. It is two years ago since the local boys carried away the White Cup from the C.G.E. team of Toronto, who defeated them last year. Kick off at 6.15 prompt.

Two elevens are as follows:

A Team—Griffin, goal; Rae and Scott, backs; Horne, J. Wade, and Blowers, halves; Willis, Cameron, Millar, Forrest and Darling, forwards.

B Team—J. Brown, goal; H. Mann and McLeod, backs; McPhate, Turner and "Wag" Hotston, halves; F. Wade, P. Hutton, James, Buchan and Laidler, forwards.

Referee—Johnny Warde.

All players are requested to be at the field not later than 6 o'clock with boots and pants in their possession, arrangements having been made to get a very distinctive sweater for this match.

Every golf club in the British Isles is expected to hold a special tournament during the week of July 2, the entrance money to be donated toward the rebuilding of the Shakespeare Theatre at Stratford-on-Avon.

QUAKERS GAIN LEAGUE POINTS FROM THISTLE

Game Was Minus Any Points of the Scientific Touches in Soccer.

PENALTIES MISSED.

Winners Deserved to Win After Battling Ten Men Against Eleven.

After a very uninteresting soccer game at King Edward Park on Saturday afternoon, the Quakers defeated the Thistle two goals to one in a scrappy match. The Quakers ten men put up a great battle and deserved to win from that standing alone, while the Thistle played too much football and wasted chances galore — even two penalty kicks being awarded them that were not registered through the lack of having a marksman. When a number of former enthusiasts were asked their opinion of the game they were up in the air over the decisions awarded on the run of play and walked away in a peculiar mood.

Millar Opened Scoring.

Ten minutes later the Thistle gained the decision of the coin and made the Quakers face the sun and wind. Even exchanges were next in order, with both elevens trying to gain the necessary opening, that was productive of nice combination by each side. On one occasion Mitchell caught Anderson napping, to finish with a rocket shot over the bar. Then Lang did likewise at the other end, in below the bar. Turner, a new comer at centre-half, was brought down heavily in the penalty area but no response. Carmichael relieving nicely. Scott sent the ball back into goal where Millar touched the sphere into the net after twenty minutes play.

Ten Men Against Eleven.

The Quakers' ten players rallied back with greater force than ever to keep the Thistle defence on the alert to stop their progress. Even the stalwart Anderson kicking back to the custodian while the forwards hovered around the goal. A dribbling competition took place in the flag-corner in which the Referee awarded a corner-kick that brought disaster to Thistle citadel and evened up the score.

Players Question Every Decision.

At this period of the play the players questioned the adjudicator on his findings which resulted in tactics that were unwarranted in every department. In fact, it was a "bang the ball", "rush the man" style that failed to please the spectators who doubted the awards handed out to the contestants. Just before half-time announcement, the Quaker defence held the fast-moving Thistle front rank in check, who claimed a penalty-kick that never materialized. Half-time, one goal each.

Second Half.

After a very prolonged respite, the teams started on the same footing, ten men against the eleven. Mitchell twice with a few minutes missed the uprights with long drives. A break away by Foster again got Anderson at a disadvantage, who replied with his usual strategic movements to prevent a counter. From the resulting free-kick, Wilson missed the upright with a mid-air drive. The Thistle halves indulged in swinging the ball forward, and gained progress towards goal. On individual play T. McPhate went through the defence to be brought down inside the spot-kick area. Scott took the kick and placed it into the goal-keeper's hands.

Quakers Gain Two Points.

At this stage the losers were never away from the opponent's goal, but found an invincible pair of full-backs who never backed down to anything. Eventually Maker punted up-field, Foster gaining possession while on the run. He waited until his right wing men were with him, dribbling close in, made Griffin save twice in succession, then Hutton banged the ball against the inside of the post for the winning goal

Another Penalty Missed.

After this sudden set-back by ten players the "Jags" bombarded the Quaker's citadel from every angle but could not get the "goal that counts." Even Lang failed to register from the spot-kick. Again the referee came under the dispute column on the field-of-play and terminated his fiasco by ordering the vice-president of the Association from the capacity of linesman, after he had given a legitimate award. He raised his flag in favor of the Quakers, who should have received the throw-in, while the referee ruled otherwise with "ungentlemanly bawling out' 'that brought out another linesman. From this stage until the finish the spectators gradually dwindled away in a disgusted mood. Quakers 2, Thistle 1.

Goal-scorers: Hutton and Carmichael for Quakers; Millar for Thistle.

Quakers—W. Curtis, goal; Maker and H. Curtis, backs; T. Wilson, Carmichael and T. Williams, halves; A. Wilson, Mitchell, Hutton, and Foster, forwards.

Thistle—Griffin, goal; Anderson and Rae, backs; Scott, Turner, adn Bromley, halves; Lang, Cameron, Millar, T. McPhate and Burgess, forwards.

Referee—W. Rickard.

King George's famous old racing yacht Britannia has been entirely rebuilt in preparation for the coming season. The craft was originally built in 1893 and in the first year of her career she won 33 first prizes.

BASEBALL STANDING.

INTERNATIONAL LEAGUE.

	Won.	Lost	P.C.
Syracuse	43	24	.642
Buffalo	39	23	.629
Baltimore	37	25	.597
Toronto	35	29	.547
Rochester	31	29	.517
Newark	33	33	.500
Jersey City	25	35	.417
Reading	9	24	.143

NATIONAL LEAGUE.

	Won.	Lost	P.C.
Pittsburg	35	19	.648
Chicago	35	21	.625
St. Louis	31	22	.585
New York	28	27	.509
Brooklyn	27	32	.458
Boston	20	29	.408
Cincinnati	21	27	.382
Philadelphia	22	32	.407

AMERICAN LEAGUE.

	Won.	Lost	P.C.
New York	39	17	.696
Chicago	34	26	.567
Philadelphia	31	25	.554
Washington	28	26	.519
Detroit	26	29	.473
Cleveland	27	32	.508
St. Louis	24	30	.444
Boston	15	29	.278

MAROONS WIN FROM CARSTEEL

Poor Marksmanship on Both Sides Prevailed Throughout Entire Game.

NATIONAL LEAGUE.

MONTREAL, Que., June 20 (Canadian Press). — Montreal Maroons earned a 2-1 victory over Carsteel in the first National League fixture between the two local aggregations this season, when the pair met here on Saturday afternoon. The three goals which were tallied do not by any means represent the innumerable opportunities that were given both teams to score, poor marksmanship prevailing throughout. In this connection, Maroons were the worse offenders, having most of the play in their opponents' territory.

But for the erratic shooting of the Maroons' forwards, the Montreal club gave a splendid exhibition, their half line of W. Campbell, R. Campbell, and Martyn being exceptionally clever, while Adams and Bain afforded Brown a clever and methodical protection in the rear rank. Carsteel were, on the other hand, completely off colour, and it was seldom that they made the right move at the right time.

For some time during the early part of the game it appeared as though the bad feeling which had marred many of the appearances between the two local National League clubs last season would again have a telling effect on the play, and had it not been for the action of Referee Lyons, who virtually read the "Riot Act" as soon as the players showed signs of bad temper, something drastic might have happened.

W. Campbell, Maroons' centre-half, was responsible for the first and second outbreaks. Abdullah was his first victim, the Egyptian being fouled badly after he had beaten Campbell for the ball, while a minute later Green had to be removed from the field after Campbell had kicked him.

Ten minutes after the start, Maclaine found the mark for the first tally, beating Robertson after he had accepted a pass from Pain at close quarters.

Maroons were the aggressors for the first twenty minutes of the second session, during which time Maclaine had again found the mark. With the scoring of the goal play became faster, but Carsteel were ineffective and most of their shots went astray.

Seventeen minutes from the end, Green rubbed one off when he beat Brown from close quarters with an easy shot. A misunderstanding between Brown and Adams was responsible for the score, the full-back stepping out of the way to let the custodian save, while Brown made no attempt apparently, thinking that Adams would clear the shot. From this time to the end Carsteel played much better, but failed to find the mark.

INDIANS DEFEAT WHITE SOX 3-2

Ted Lyonn's Winning Streak of Nine Straight Games Broken.

TIGERS WIN 5-1.

NEW YORK, June 20.—Ted Lyons' winning streak of nine games was broken by the Indians at Cleveland yesterday when Cleveland defeated the White Sox, 3 to 2. Shaute held the visitors to four hits, two of which came in the third inning. Shaute also made two hits in three times at bat. The White Sox have dropped nine out of their last twelve games.

The Tigers defeated the Senators at Washington, 5 to 1, making it two victories each in the four game series. Hadley yielded twelve hits while Holloway gave the Senators eight scattered safeties.

Ohio State University will send a basketball team East for the first time next season for a game with the University of Pennsylvania at Philadelphia.

BASEBALL SCORES.

Detroit .....003300110—5 12 0
Washington .....000000100—1 8 0
Holloway and Woodall; Hadley and Ruel.

Chicago .....0110000000—2 4 2
Cleveland .....01000200x—3 9 0
Lyons and McCurdy; Shaute and J. Sewell.

St. Louis at New York, postponed, wet grounds.

Only three games scheduled.

NATIONAL LEAGUE.

First game:
Philadelphia .....000300000—3 10 0
Cincinnati .....000001000—1 6 1
Scott and Wilson; May, Mays and Hargarve.

Second game:
Philadelphia .....000000000—0 7 1
Cincinnati .....11100000x—3 9 0
Scott and Wilson; Rixey and Picinich
New York .....000021001—4 6 2
St. Louis .....100002000—3 4 1
Benton, Clarkson and O'Neil; Sherdel and Schulte.

Pittsburgh .....003000004— 7 9 3
Chicago .....2000060x—14 14 1
Hill, Yde, Cvengros and Gooch; Root and Hartnett, Gonzales.

Boston at Brooklyn, postponed — wet grounds.

INTERNATONAL LEAGUE

Buffalo at Newark, postponed on account of rain.

Second game—
Buffalo .....110111023—10 17 0
Newark .....000600000— 6 9 2
Magnum, Hollingsworth, Proffit, Wiltse, Stryker and Devine; Davies and Manion.

Syracuse at Reading; Rochester at Baltimore, and Toronto at Jersey City —postponed on account of rain.

SEAGRAM STABLE CAPTURE FEATURE

Rio des Montanges Takes Highest Purse at Blue Bonnets.

MONTREAL, Que., June 20 (Canadian Press). — The Seagram stable of Waterloo, Ont., captured the feature race of the second day at Blue Bonnets on Saturday, and the highest purse of the meeting, when Roi des Montagnes, the three-year-old chestnut gelding by Mount St. Eloi out of Ruche-a-Miel, defeated the best of its class in Canada over the mile and an eighth route in the Windsor Hotel Cup. The trophy carried with it $5,000. Jockey Bourassa had the leg on the winner. The event was exciting, although, breaking quickly at the barrier, Roi des Montagnes was taken into a lengthy lead from the other half-dozen starters, and was never headed. The stoutest opposition came from Punjab, which was forced back at the first turn and lost considerable distance. After trailing the field for three-quarters of the way, Punjab responded sturdily to a gruelling drive, and was rapidly overtaking the winner down the stretch.

All races were well contested, and the crowd, estimated at between ten and twelve thousand, were entertained to a fine programme. Saturday's big upset took place in the opener, when Grey of Dawn, a brown filly, that had not raced before, took the two-year-old event from an experienced field, and returned its few supporters a dividend of $71.05 for the $2.00 investment.

The favourites did not do well on Saturday, only one popular choice coming in.

Wills and Tilden Favorites to Win

WIMBLEDON, Eng., June 20. — Canadian Press. — Helen Wills and William T. Tilden are the popular choices to win the singles championships in their respective events at the Wimbledon Tournament, which begins to-day.

Tennis fans, reversing the verdict of the special seeding committee which placed Rene Lacoste the French ace, ahead of Tilden in their ranking, have installed "Big Bill" as the favorite, Jean Borotra and Henri Cochet, the French players, also are being warmly supported, with Borotra favored above Cochet.

In the women's singles, Mrs. Kitty McKane Godfree is the second choice to Miss Mills, with Senorita De Alvarez, of Spain, the third choice. Miss Ken Bouman, of Holland, Mrs. Mollis Mallory and Miss Elizabeth Ryan, rank next.

TORONTO SCOTTISH DEFEAT THISTLES

Lose Out By Goal to Nothing in National League Fixture.

HAMILTON, Ont., June 20. — Toronto Scottish defeated Thistles here on Saturday in a National League game by a goal to nothing, but in doing so they may consider themselves rather fortunate. Thistles deserved nothing worse than a draw on the play, and but for a bad mistake on the part of the referee they would undoubtedly have at least drawn the game. After a hard, fast, and interesting game in the first half, during which time neither team scored, Scottish took the lead five minutes after the interval, a great shot by Stevens finding the net, with Knight making a great effort to save. Ten minutes later Seraphine shot, and although the ball was over the line, Halliwell scooped it out and the sphere hit Seraphine and once more entered the net. This time the referee awarded a goal, but he was immediately surrounded by Scottish players, who hotly protested the point. After some time the official changed his decision and awarded a free kick for Hands.

Thistles pressed almost continuously after this, but could not score, and the game ended in a win for Scottish. Without being brilliant, it was a fine game. Noakes was a fine defender for the Scottish, while Brown was prominent at centre-half and forward. Stevens at centre was well held. Crawford and Donald at half-back for the Thistles were brilliant all the way through, but the forwards were disorganized through an early injury to Pettigrew. Nine hundred fans witnessed the game.

The line-up:

Thistles — Knight; S. Leslie and Craig; Crawford, Donald, and Slater; Barclay, Munroe, Seraphine, Pettigrew, and A. Leslie.

Scottish — Halliwell; Campbell and Noakes; Muir, Brown, and McCutcheon; Anderson, Burness, Stevens, Condie, and Nixon.

Referee—J. Owen.

SOFTBALL NEWS

Tonight Industrial Control meet the Lock Works at Central Park at 6.15 in a local Softball League game This is the second time these teams have met, the teams in Group 1 playing a double schedule. The last time these teams met the Lock Works were the winners, the Industrial Control losing out by errors. If the Control boys will give their pitcher decent support they will give the Lockmakers a stiff argument. Simmons is one of the best pitchers in the league, and given any reasonable kind of support will beat any team sacked up against him.

The Industrial Control are fielding their best team tonight and are determined to make the Lock Works step to win. A defeat for the Lock Works will be fatal tonight while a win for the Control will help them to make the post series games, as they are not yet out of the running.

The game is billed for 6.15 sharp and should draw a big attendance of spectators.

NEWARK LOSE TO BISONS 10-6

Bears' Support Pulled Pitcher Out of Several Tight Holes.

PLAYED IN RAIN.

NEW YORK, June 20 (Canadian Press).—Buffalo defeated the Bears at Newark yesterday by the score of 10 to 6, in a game that was played in a drizzling rain. Davies, Newark pitcher, who had won six straight games, was hit hard, and good support pulled him out of several tight holes. Buffalo used five pitchers. Leo Manhum being chased out of the game in the first inning for arguing with the umpire.

HYDROMEL WINS AMERICAN DERBY

Finished Fourth in the Kentucky Derby—Victor For $25,000 Purse.

CHICAGO, June 20. — Canadian Press. — Hydromel, little chestnut colt that finished fourth in the Kentucky Derby at Washington Park Saturday by five lengths, defeating four other crack three year olds, including Whiskery, the Kentucky Derby winner.

Whiskery, the pride of Harry Payne Whitney's stable, finished last.

Handy Mandy, the filly that had never won a race, finished second, with Buddy Bauer, the entry of E. H. Bradley, and winner of the $25,000 Fairmount Derby, third. Handy Mandy, owned by Hal Price Headley, a Kentucky turfman, made a courageous challenge coming from behind during the long stretch run, after the vaunted easterners, Whiskery and Dolan had faded, and beat Buddy Bauer out of second place by inches.

The race, over the punishing mile and a half route, was witnessed by a sweltering crowd of 35,000 - 40,000 and was run in record-breaking time.

Hydromel negotiated the distance in 2.29, breaking the track record of 2.30 1-5, hung up by Boot to Boot in winning the derby a year ago.

Hydromel was not the favorite. Whitney's Whiskery carried that honor. The price in the 82 mutuels on Hydromel was $6.70 straight; $3.60 to place, and $2.80 to show. Handy Mandy paid $12.90 to place and $3.60 to show. Buddy Bauer was $3.10 to show.

The winner, rated as probably the best three year old in the west, was bred and owned by Former Senator Johnson H. Camden of Kentucky.

The Canadian tour of the team of British lawn bowlers this summer will extend from coast to coast. The visitors are due to arrive at Montreal July 16.

OUR BOARDING HOUSE - - - - - - - - - - By Ahern

CAPITOL---Now Playing

SPECIAL ADDED ATTRACTION

By Special Arrangement with Pathe News, Premier Showing of the Peterborough Picture Which Will Circle the Globe

Peterborough's Own Product

The "Peterborough" Speed Boat Jumping a Raft.

And Other Hair-Raising Stunts Photographed on Little Lake

NOTE—The Capitol is the first theatre to show this picture, which the Pathe News photographer pronounces one of the best things he has taken in years.

The Picture That Will Carry Peterborough to the Ends of the Earth

British Golf Fans Well Pleased Over Armour's Victory In U.S. Open

ST. ANDREW'S, Scotland, June 20 (Canadian Press). — Tommy Armour's victory in the American Open at Oakmont has greatly pleased golfing fans at this shrine of the ancient game, for the former Edinburgh player is one of the few Americans whose entry has been received for the British Open, starting July 11.

Whether Armour can turn the trick that Bobby Jones accomplished last year and leave Britain at the end of July wearing both the United States and British Open crowns is a question that was being debated last night in the smoking rooms of the numerous golf club houses lining the famous links.

British regrets over the inability of their Ryder Cup team to make a better showing at Oakmont was somewhat assuaged by the playoff between Armour and Harry Cooper of Los Angeles, as both of them are British-born, Cooper having been born in England.

Some British golfers are beginning to suspect, they say, that the only way British players ever can compete seriously against American is to follow Armour's example and emigrate to the United States, practice putting there three or four years, and then start after the titles.

Bobby Jones will not defend his title at St. Andrew's, but nearly a dozen Americans have indicated their intentions of coming, although less than half a dozen have sent entries to the Royal and Ancient. The entries close July 1.

SOCCER NOTES

There will be no meeting of the P. and D. F. A., this evening, because there is no local scheduled games for the next two weeks, but C.G.E. select are playing in Cobourg next Saturday.

Celebrate July 1 in Peterboro'

Entries will be received up to Monday night.

Theatres

AT THE REGENT.

IF YOU DON'T KNOW WHAT A "GIGOLO" IS, SEE ROD LA ROCQUE

In his new Star Picture, He's King of Professional Dancing Men in Famous Cafe.

What's your guess as to the meaning of "Gigolo?" In this case it isn't a hat, as you may have at first fancied, but rather a motion picture in which Rod La Rocque is the star, and which will be the big feature at the Regent Theatre to-day.

Gigolo is the French moniker for a professional who dances with women as partner, for money, in such famous Parisian cafe's at Maxim's and the Cafe Marigny's. The millinery world has applied the term to a particular shape of a woman's hat which this season has enjoyed outstanding favor. Originally, however, "gigolo" applied only to a dancing man and as far as the milliners are concerned it is a "stolen" term.

"Gigolo," which was adapted for the screen by Garrett Fort and Marion Orth from Edna Ferber's story of the same name, unfolds the experience of a wealthy American boy who following an injury in the war has his face rebuilt, and becomes a "gigolo" at the Cafe Marigny's. Featured in support of La Rocque are Jobyna Ralston, and Louise Dresser, Cyril Chadwick and George Nichols are important members of the supporting cast.

Sir Sandford Fleming.

Among Canadians outside politics who contributed to the building up of the Dominion no man is more worthy of remembrance than Sandford Fleming. Born in Kirkcaldy, Scotland, he came out to Canada as a lad, and for seventy years of his life was closely interwoven with that of his adopted country.

Momentous changes took place in this one lifetime. Fleming arrived in Quebec in a sailing ship. He travelled up to Montreal in one of the early steamboats on the St. Lawrence, and made his way to Toronto by way of the Ottawa River, Rideau Canal and Lake Ontario. Ottawa was then a village and Toronto a small town. Practically the only railway in what is now Canada was the little line from St. Johns on the Richelieu to the St. Lawrence opposite Montreal. Fleming lived to see the completion of three transcontinental roads from ocean to ocean.

He had himself much to do with the history of railways in Canada. When the Intercolonial was projected as one of the terms for the entry of the Maritime Provinces into Confederation, it was decided that the Mother Country, Canada and Nova Scotia and New Brunswick should each name an engineer to carry out the preliminary surveys. They all agreed on Fleming. Having completed the surveys, he was given the bigger and more complicated task of overseeing the construction of the railway.

Before this big job was completed, the Dominion Government offered him the position of Engineer-in-Chief of the Canadian Pacific Railway. He hesitated to accept, feeling that the responsibilities of the intercolonial were enough for one man to assume, but finally consented as a matter of public duty, and for several years carried on his shoulders the double burden of Intercolonial construction and Canadian Pacific Railway surveys. Political or other considerations finally decided the route of the railway through the Kicking Horse Pass in the Rockies, but that was no fault of Fleming's, who, after examining all the available passes, had decided that the most practicable route was the Yellowhead. His judgment was confirmed a few years ago when both the Grand Trunk Pacific and the Canadian Northern were carried through the Yellowhead on a grade that is in striking contrast to that of the main line of the Canadian Pacific.

In 1885, thirteen years after he had taken charge of the surveys, Fleming was one of a notable group of railway builders, including William Van Horne, which witnessed the driving of the last spike of Canada's first transcontinental railway, at Craigellachie, by Donald A. Smith (afterwards Lord Strathcona).

Perhaps no enterprise of Fleming's more effectively illustrated his characteristic qualities, quiet, unostentatious, but with an amazing tenacity of purpose, than the move at for the Pacific cable. This great Imperial scheme had been one of his pet projects from 1879, but it was not realized until 1902. In the interval he had to meet the determined and very powerful opposition of the existing cable monopoly. Little by little he made headway against not merely this opposition but the apathy and indifference of the British Government and the Colonies, and finally had the satisfaction of sending the first message over the new line.

To merely mention Fleming's further efforts for the establishment of a system of all-British state-owned cables around the world; his leading place in the Standard Time movement; his services as Chancellor of Queens University—gives only a very inadequate idea of what Canada owes to this public spirited citizen.

CANADIAN BUFFALO.

One of the least creditable incidents in the early history of the west, after the coming of the white man, was the near-extinction of the buffalo, one of the more creditable was the effective steps taken at the last moment to save the buffalo from utter extinction and bring him back, not to anything approaching his one-time numbers, but to a population that ensured the survival of this interesting and valuable animal.

At one time the buffalo ranged over the greater part of North America, and we know from the narratives of many of the early travellers and fur-traders that a hundred years or more ago they travelled in such incredible numbers over the plains of what is now Western Canada that the country was literally black with them as far as the eye could reach. Nevertheless at the time of Confederation they were practically extinct in British North America as well as in the Western States, although it is estimated that they once numbered 75,000,000. How they were exterminated is not a tale to remember.

One of the most picturesque links between the present and the past so far as the buffalo is concerned, is the veteran Canadian poet Charles Mair, still living in Victoria and approaching his ninetieth year. Mair knew the west when the buffalo might still be seen occasionally in their native state, and was so impressed with the tragedy of their extinction that in 1890 he published, through the Royal Society of Canada, an appeal that aroused the interest of thoughtful men. Some years later steps were taken to save this vanishing race of native Canadian mammals, with such success as may be seen to-day in the west.

It so happened that, almost accidentally, a few buffalo had been saved when the rest of the race disappeared. A man named Michel Pablo finally built up a herd of over six hundred in Montana. The Canadian government bought these and had them carefully transported to what is known as Buffalo National Park, in Alberta, about midway between Saskatoon and Edmonton. In this area of one hundred thousand acres the buffalo have thriven and multiplied until even that large area became insufficient to support their numbers.

During the summer of 1925 the experiment was tried of transporting sixteen hundred of these buffalo to the wooded country to the westward of Great Slave Lake, where there were already known to be about two thousand wood buffalo in a natural state. The experiment worked so well that last year over two thousand more buffalo were sent north from the Park; and this year the same number will be taken up to join their brethren. In addition about two thousand animals have been slaughtered from time to time, and disposed of in the public market, to keep down the numbers of the herd. Nevertheless, there will be about six thousand buffalo in the park.

In other words, the handful of buffalo that Pablo started with, or the six hundred that were first brought to the Park, have increased to fourteen thousand. That is surely a more satisfactory and a more creditable sight than the countless piles of buffalo bones that once marked the prairies of Western Canada.

FORMER CHAMPION IN TRAINING

(By Dan Thomas)

SOPHER RANCH, Calif., June 20.—Jack Dempsey actually is getting into fighting trim again.

Seven of his sparring partners who have walked out during the last ten days will testify to that. All of them gave the same reason for their walkout. "We can't work with him any longer—he's killing us," they explained to Gus Wilson, as they made their departures.

"The champion," as he is known on the ranch, appears to be in good condition. Two months of strenuous work in the mountains have given him a coat of bronze-like tan. All signs of fat are rapidly vanishing.

When I arrived at the ranch, isolated in the mountains about 100 miles from Los Angeles, Dempsey's face was covered with a two-day-old beard. Talk about the old Dempsey—that beard gave his face the same ugly appearance that used to be so well known among the heavyweights.

Jack isn't as fast on his feet as he was four or five years ago, but he shows a vast improvement over that rainy night he fought a fellow by the name of G. Tunney in Philadelphia. The big boy is regaining his murderous punch, too—something that was noticeably lacking against Tunney.

Dempsey isn't the least interested in whom he is going to fight. For the time being all he cares about is getting into shape so that he can fight someone. To attain that goal he is keeping five sparring partners busy all the time. He is neglecting all of his business in Los Angeles while he roughs it up here at an expense of $1,200 a week.

"I don't know yet what I will do," Dempsey told me. "I will not sign for any fight until I feel confident in my own mind that I can win. I am rounding into pretty fair shape now, but I still need more work before I will be fit to enter the ring.

"Say, this Tunney won't stand a chance when the champ puts on the gloves with him again," boasts Jerry the Greek, who has been the fighter's trainer for years. Jerry, about half Jack's size, treats the big boy like a son. He knows just how much work the "champ" should do and despite protests sends him to the showers long before Jack is ready to quit.

"I have watched the champ for many years and I know when he's in shape. He had no business to fight Tunney before, but he looks good now. If he keeps up his present pace it will be a far different story when he and Tunney meet again."

How Many Can You Answer To-Day?

Each question counts 10. If you answer 8 correctly, your intelligence rating is 80%. Actual tests reveal that: 8 out of 10 correct is College Standard; 6 out of 10 correct is High School Standard; 4 out of 10 correct is Grammar Schoool Standard; less than 4 correct is Uneducated Standard.

1. Who wrote Huckelberry Finn?
2. What is meant by the term Gasconading?
3. On what coast of Africa is Liberia?
4. What made Major Bishop of England famous during the World War?
5. For what sporting events is Churchill Downs particularly noted?
6. What is a tarpon?
7. What is meant by the adjective oleaginous?
8. What is an abattoir?
9. Who was Hamilcar Barca?
10. Where is the Strait of Messina?

(Answers found on Want-ad page.)

BOYS!

Here's something new!

A baseball and adventure serial for you.

The story of a red-blooded boy—Starr Sterling.

A tale that bristles with live adventure—snappy plays—all that makes real life what it is.

No extra charge — your verandah is your reserved seat. Just get next Tuesday's Examiner and read this thrilling yarn.

Tell your pals.

Starr Sterling Starts Tuesday (on the Sport Page).

Lyrics Of Life

(By Douglas Malloch.)

THE VEGETARIAN

I don't eat meat, for many reasons,
I may be right, I may be wrong;
But, with the fruits of all the seasons,
A fellow ought to get along.
And, then, my health I value highly,
I'd like to live my allotted days;
Yet lots of people wonder slyly
If I'm all right in other ways.

Now, they do things I wouldn't think of,
There isn't room to mention here:
I wouldn't drink what some folks drink of,
And yet I do not call them queer.
It's quite all right that tastes should vary.
The things we want, and when, and how,
For, if we all should want to marry
The selfsame girl, my, what a row!

The other day I met a lady,
Carnivorous, but mighty sweet,
Who did not think my actions shady
Because I did not care for meat.
She said, "Some folks can live without it:
You must feel awful weak, of course."
Well, I had never thought about it;
I guess I do—just like a horse.

(Copyright, 1927, Douglas Malloch.)

READ THE ADVERTISEMENTS
Wise Shoppers Do It

REGENT

PLAYING TO-DAY!

If you want to be a great dancer — See ROD LA ROCQUE in "Gigolo"

Also Fox Comedy: "A DOG'S PAL"

and Fox News Reel and Travelogue.

20 Per Cent. Discount Off all Flannel Pants, Golf Knickers, Tweed Knickers, Khaki Pants, Duck Pants

JACK PRIMEAU'S Big Purchase of FASHION CRAFT QUALITY CLOTHES

Nearly 1000 Garments

Get This-Quality Clothes

NOT JUST CLOTHES

Made for this season's wear. Bought at a low clearance price from the makers of Fashion Craft.

Now being sold at Prices 50c to 65c on the $

SUITS

For Stout Tall Short and Regular Type Men

AT $18.50, WORTH $30.00
AT $22.50, WORTH $35.00
AT $27.50, WORTH $45.00
AT $32.50, WORTH $55.00
AT $34.50, WORTH $60.00

Positive Saving of $10.00 to $20.00

MONEY REFUNDED IF NOT SATISFIED

TOP COATS AT $18.50

Worth $30 and $35 each.

Fashion Craft Clothes

Are equal to any clothes made and far better than a large percentage.

Don't miss this seasonable opportunity.

STOCK UP!

Jack Primeau's

140 HUNTER ST.

Jhung Me Breath

© 1927 BY NEA Service — By Ben Lucien Burman

(Continued from Saturday).

THIS HAS HAPPENED

Posing at times as a barber, at others as ATTORNEY DAVIS, a curious man called VILAK has come to the queer little town of PORTO VERDE, in west central Brazil, to help his cousin, ELISE MARBERRY, solve a strange mystery.

Elise, a beautiful American girl, has inherited a coffee plantation and other property adjoining Porto Verde. Several mysterious deaths occur, including that of one of her foremen. She herself has been threatened and warned to leave. Vilak, learning that LINCOLN NUNNALLY, a famous American chemist and once a teacher of his, is in South America, sends for him.

Vilak believes that GAYLORD PRENTISS, a mysterious and forbidding man, is somehow involved in the deaths. He tries to visit Prentiss, but is ordered to stay away. Elise's two-year-old orphaned nephew is kidnapped and Prentiss is suspected. Vilak tracks the kidnappers, and recovers the child, unharmed, without finding its abductors.

Vilak tells Elise she and the child must leave on the next boat. He decides to close his barber shop and stick to the character of Attorney Davis. Word is brought to Elise that WILSON, manager of her property in VILLAPA, is ill and must see her. Vilak suspects a trick and he and Nunnally accompany her. They are ambushed en route by a band of soldiers.

NOW BEGIN THE STORY

CHAPTER XXI.

Vilak heard a rustle in the brush behind which left no doubt that the officer had told the truth. Coolly he flicked open his cigaret case. "A cigaret, amigos?"

The other eyed him warily. "I do not smoke, amigos, when I have work to do."

Vilak lit his own casually. "That is foolish. A cigaret and the work is well begun, two cigarets and the work is done. It is an old saying of the philosopher d'Almaro which you, a good Portuguese, should know, amigos. May I take to myself the privilege of troubling you to ask why your good soldiers have done us the honor of so escorting us?"

The other scowled. "Enough of this rigolade, enough of this folly," he muttered harshly. "You and all my prisoners until I see fit to release you. I will begin by asking you some questions. Take care that you answer them well and truthfully, or it will be the worse for you. What is your name? Your profession?"

"Sherman Davis, attorney."

"Nationality?"

"United States."

The officer laughed raucously. "You are droll, amigos, very, very droll," He leered as he looked at the bony, angular face with its slanted eyes which even Vilak's skilful make-up could not completely efface. "I have seen many who come from this great country in the north, but never any who have looked like you."

He turned and winked at a cadaverous soldier with corporal's stripes, who had been riding beside him. "What do you say, Jesu, of this man who calls himself an American? Is he not rather a perfect Argentine?"

"Assuredly, mon capitaz. Were he to walk into Buenos Aires, fifty children would run to call him father."

The officer pointed to the chemist. "And this one. Who is he," he demanded.

The old man looked at his questioner nervously. "Er . . . Nunnally," he stammered. "Lincoln Nunnally. . . Er . . . chemist . . . yes . . . chemist."

"Nationality?"

"Er . . . United States . . . New Jersey."

The officer chuckled. "You hear him, Jesu? You hear him? Is he not indeed more droll than the first? This bald rabbit, this tiny insect who hops in the grass, tells us he comes from the United States where no man is less than six feet in height, where they kill all men who have not this height. Is not this droll one also a perfect Argentine, Jesu?"

'Assuredly, mon capitaz. In Buenos Aires, there are a thousand in each street who would call him brother."

The officer grinned at Elise. "And this third one?" he murmured. "This lovely senhorita with the black eyes which flame with anger and the cheeks that glow like the olive when it ripens in the sun. Who is she?"

Elise started to make an indignant reply. Vilak checked her. "Don't lose your temper. It'll make matters worse. We've got no chance here. They'll shoot us down if we give them the slightest excuse."

She obeyed her cousin's injunction and silent, coolly returned the officer's stare. He laughed. "Put down another Argentine, Jesu," he chuckled. "A beautiful one this time. There are not many like her in that mis-begotten country. Yes, a perfect Argentine." He stared at the fourth member of the party, the messenger who had brought them from Porto Verde. "This one is nothing but a jackal who comes after the lions for the moldy bones they throw him. Let him go."

The half-breed scampered off the road.

Vilak coolly tapped the end of his cigaret against the pommel of his saddle. "May I again have the privilege of inquiring why you have conferred upon us the honor of surrounding us on the road? Pleasant enough, amigos, for the society of you and your men is a boon for which we could all wish. But at the moment it hinders us slightly, for we would be on our way. What do you want with us?"

The officer put his hands to his sides and laughed with hysterical glee. "Jesu," he said, after the outburst was over, "you hear him? Is he not the king of actors, the king of kings of comedians? He does not know why we have stopped them."

"He does not know! That is indeed droll!" roared Jesu. The five other men echoed his words, and burst into convulsive merriment.

The laughter became so loud that it irritated the mustached officer. He reared himself haughtily in his saddle. "Enough!" he shouted. The pandemonium ceased at once. He wheeled around to Vilak. "You pretend not to know why my men have stopped you," he said. "Good. I will tell you. Then you can no longer say that you do not know. Last night on the fazenda Bonjardos, four miles from Villapa, Colonel Miguel Bonjardos, who had the fazenda from his father who had it from his father's father, went to sleep. It was his last sleep, for this morning, when the servants came to wake him, they found he had been killed as he lay in his bed. Killed with a pistol. All his thousands of reis were gone.

"Three persons were seen coming there in the night. Two men, one tall like yourself, the other short and old like your companion. Both English. With them was a woman. They could not see the woman well, but she was dark. Spanish, they said. They were seen by two servants who have described them well. They tell us the soldiers, for he was our commander, they will also tell the gendarmes. We go out to search. We see you. There can be no doubt. You are like the man and the woman the servants have seen as coffee bean is like coffee bean and palm leaf like palm leaf. We will take you to the jail where we will hold an inquiry, and if you are indeed those whom I know you are, you will be made to tell where you have hidden the money, and then you will be shot. For we will waste no time with those who have slain our beloved commander. The lawcourts are too long. Now do not say that you do not know." He twisted his mustache so that the two ends looked like miniature horns.

Elise's hand, holding the bridle, quivered with repressed emotion. "This is preposterous. Absolutely preposterous," she said as she leaned forward and indignantly confronted their accuser. "How could we have been here last night? All of us were on my Fazenda. You are strangers here, that's why you're doing this. Go on to Villapa or Porto Verde, and ask who I am. Everyone knows me about here."

The officer spat between his teeth at a purplish lizard sleeping on a stone. "All who are taken by the law say they are innocent. If we took only those who said they were guilty, we should take no one."

"Somebody will pay for this stupidity," she went on doggedly, "I warn you. I hate to get anyone into trouble, but I'll certainly telegraph to Rio the first chance I get. The idea of soldiers doing this, of government soldiers. It's inconceivable!"

The officer turned his back on her and walked over to speak to one of the men who had come forward from the bush. Vilak touched her arm. "Be calm, Elise," he whispered. "Whatever you do, don't get excited, you're only wasting your breath. These men aren't soldiers at all. They're degenerate types of the South American soldiers of fortune, insurrectos, who just go around the country waiting for a local revolution to break out which will give them a chance to do some looting. A lot of them are the worst sort of criminals.

"This whole thing is a frame-up. An absolute frame-up. I doubt if there's been a hint of either a theft or a murder. These men have been bought body and soul. Can't you see that? This is the work of some of our friends at Porto Verde. What I feared has happened. That message from Villapa was a trick and the man who brought it probably never saw your fazenda there. We've walked blindly into a trap."

(To be continued.)

What is wrong with the tea? If this question is ever asked at the table you may find that the tea you are using was in a paper package. Careful experiments have proven that paper is not a fit package to keep good tea in. You should try Red Rose Tea and see how fresh and brisk and pungent it is in the Aluminum package.

Tillie the Toiler — THE BOSS BLOWS UP! — By Russ Westover

BRINGING UP FATHER — By George McManus

OLIVER'S ADVENTURES — By LOUIS MAGER

"YOU'LL LIKE IT"

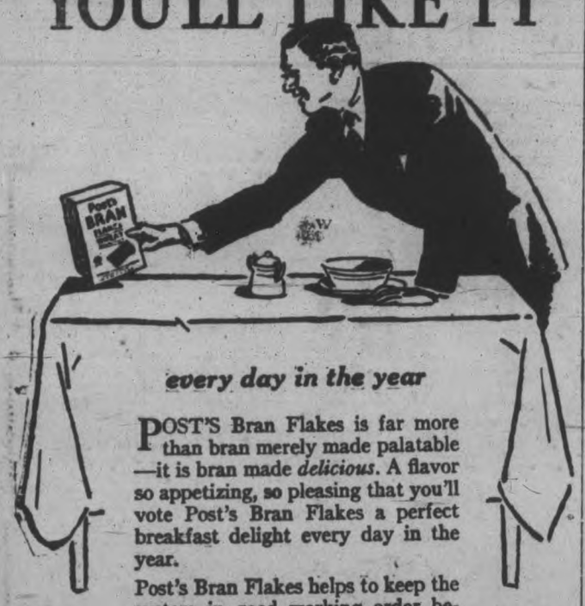

every day in the year

POST'S Bran Flakes is far more than bran merely made palatable—it is bran made *delicious*. A flavor so appetizing, so pleasing that you'll vote Post's Bran Flakes a perfect breakfast delight every day in the year.

Post's Bran Flakes helps to keep the system in good working order because bran is a natural laxative.

And Post's Bran Flakes is nourishing. Other nourishing parts of the wheat are skilfully retained with the bran.

Ready to serve right from the wax-wrapped package. Serve with milk or cream. Get Post's Bran Flakes from your grocer. Start today. Help Nature help you!

Send the coupon and we will mail you a generous trial package of Post's Bran Flakes.

Now you'll like Bran

CANADIAN POSTUM CO., LTD.,
METROPOLITAN BLDG., TORONTO 2, ONT.
Please send me your free trial package of Post's Bran Flakes.
Name.....
Address.....
City.....Prov..... 35

Made in Canada

eat POST'S BRAN FLAKES
As an ounce of Prevention

THE BATTLING BROWNS

LUKE AND HIS UKE

FAMOUS TROUBLE MAKERS

OUTLINE OF SCIENCE — CCXI—Invention of the Electric Light. — by MAX HAHN

Hundreds have put their

on the Classified Ads as Direct Leads to Thrift and Short Cuts to Success

PHONE 1600

WE WILL SEND FOR YOUR COPY (Rates, if prepaid):
1 cent a word or figure for first insertion.
½ cent a word for repeats.
25 words, one time 35c
25 words, three times 80c
25 words, five times 75c

Farmers' Grain Grinding.

BRING YOUR GRAIN TO US FOR honest and courteous service; we grind every kind of grain to any degree of fineness. Frank H. Dawson, 380 Water street, phone 85. m-th-2434

a For Sale—General

MANURE SPREADER, IN GOOD condition. For particulars, telephone 311-21. 3d-145-6278A

TWO CATTLE COLLIE PUPS FOR Sale; 7 weeks old. Apply 183 Mark Street. 3d-144-6346A

21-FOOT MOTOR BOAT, GOOD CONdition; cheap for cash. Box 6410, Examiner. 3d-146-6410A

GENT'S WHEEL, IN GOOD CONDITION. Apply 419 Downie Street. 3d-146-6409A

BABY'S COT, NEW CARRIAGE Cover. 432 Roger Street. 'Phone 2872J. 3d-146-6415A

3-BURNER OIL STOVE, LARGE Oven, nearly new, A1 condition. Apply 384 Stewart. 3d-144-6342A

A NUMBER OF PAIRS OF LIGHT Weight Wool Socks. 'Phone 1927F. 3d-146-6401A

ONE SLIGHTLY USED STROLLER; bargain, $12.00. Apply 693 George Street. 3d-146-6405A

"WHITE CAP" ELECTRIC WASHing Machine, in perfect condition. Apply 293 London Street. 3d-145-6331A

KITCHEN RANGE, "OLD HONesty" (see Eaton's Catalogue), in first-class order. Apply 423 Park Street. 3d-145-6384A

PRETTY CEMENT FLOWER URNS, medium size. Apply 677 Water St. 3d-145-6368A

AN UPHOLSTERED WICKER SET, practically new. Apply 143 Murray Street. 3d-146-6390A

PANDORA RANGE, IN GOOD CONdition, next House to Kennedy's Store. Apply 210 Carlisle Ave. 3d-146-6399A

LADY AND GENTLEMEN BOARDers; accommodation for Travellers. 'Phone 1957F. 3d-144-6355A

BABY'S CARRIAGE AND CHILD'S Cot; good condition. Apply 340 Reid. 3d-144-6354A

DROP AWNING, SIZE 14 FEET, suitable for Sun Parlour, Store, or Verandah; good condition; cost over $50.00; will sell for $30.00. 'Phone 696. 3d-144-6351A

PRIVATE SALE OF HOUSEHOLD Furniture. Apply 254 Wescott St. 3d-141-2348A

DROP HEAD SINGER SEWING MAchine, in good condition; price $40. Apply Mrs. George Monaghan, R.R. No. 8, Peterboro (O'Connell's Corner). 3d-145-6357 A

USED NO. 15 DE LAVAL SEPARAtor, with Power Drive, for $30.00; 1 New Drott Separator, 600 lbs. capacity, for $65.00, 1 Second-hand Mowing Machine (Frost & Wood), for $25.00. R. C. Heard, 'Phone 1494W 1d-144-6397A

WASHING MACHINES, $5 AND $3, Wringers $2, Extension Tables $5 up, Sideboards $5 up, Iron Beds and Springs, Dressers, Screen, Parlour Tables, Rockers, Morris Chairs, Kitchen Cupboard, Tables, Chairs, Hall Rack, Small Desk, High Chairs, Child's table and Chairs, Records, 5 for $1. Record Exchange 10 cents. Apply 59 Aylmer, near Perry. 3d-146-6395A

STEEL TIRE BUGGY, IN EXCELlent shape, and Set Light Harness, hardly used. 60 Wolsley Street. 'Phone 1931J. 3d-144-6344A

1 AXMINSTER RUG, 3 YDS. x 4, $9.00; 1 Velvet Rug, 2 1-2 x 3 Yds., $14.00; 1 Folding Ironing Board, $2.50; Sleeve Board, 50c; 1 Lady's Spring Coat, medium size, $7.00; also other Clothing. 1 Fumed Oak Centre Table, $6.00; 1 Sweeper Vac., $2.00; Picture, etc. Apply 133 Benson Ave. 3d-145-6360A

FOR SALE, TWENTY-SIX CORDS of Four-foot Wood, on shore of Clear Lake, near Kawartha Park. J. Cassidy, Kawartha Park. 6d-146-6210A

WHITE ENAMEL GAS RANGE, Oven, Warming Closet, Four Burners, Lighter, etc.; like new. Apply 599 Gilmour Street. 6d-144-6261A

STREET MAPS FOR SALE OF THE City of Peterborough. All streets shown and locations of manufacturing plants only 50c. At The Examiner office. dtfA

DOG CHAINS AND COLLARS, 25c each, Lawn Mowers, Hedge Shears and Grass Clippers, Boilers, Tubs, Pails, Garden Tools, etc., 3 Large Easy Chairs, Oak Dining-room Chair and Table, New Beds, Steel Springs, and Wool Mattresses. Cash paid for Good Used Furniture and Household Goods. M. T. Butcher, 350 Water Street. Phone 1446J. 3d-144-6256A

AUTOMOBILE INSURANCE
$20,000 Public Liability and Property Damage
Costs less than 3½c per day
Can you afford to be without it?
HILL WEDDELL & HILLS,
Phone 14 124 Hunter Street

b For Rent—Houses and Apartments.

BEAUTIFUL, BRIGHT ROOM; GOOD locality; central. 'Phone 895J. 3d-145-6359B

HOUSE, COR. GEORGE AND LONdon; $20.00 Month. 'Phone 1265M 3d-145-6379B

SMALL HOUSE, CHEAP. APPLY 153 Maria 3d-145-6382B

FURNISHED ROOMS, WITH BOARD, or use of Kitchen. 'Phone 265. 3d-146-6400B

TWO BRIGHT ROOMS, WITH Board. 'Phone 1708W. 3d-146-6418B

LARGE FURNISHED ROOMS, breakfast if desired. 'Phone 1649J. 6d-149-6417B

4-ROOM APARTMENT, CENTRAL; water, light and gas. 'Phone 440J. 3d-14,16,18-6234B

LOWER APARTMENT, AT 187 Stewart Street; suitable for couple. 'Phone 2841W. 3d-146-6406B

MODERN SIX-ROOMED HOUSE; low rent, Hart Avenue. Apply 677 Water. 3d-145-6369B

APARTMENT. APPLY 292 BROCK. 2d-16,18,20-6302 B

$20.00, BRICK HOUSE, BATHROOM complete, 412 Downie Street. Apply 416 Stewart Street. 'Phone 1898J. 3d-144-6325B

BRIGHT COTTAGE, NEAR GEORGE, also Small Six-Roomed House; conveniences. Apply 183 Antrim. 6d-147-6332B

NEWLY FINISHED HEATED DUplex, 6 Rooms, Adults. 112 McDonnel Street. Telephone 346. 6d-145-6290B

BRIGHT FLAT, GOOD LOCATION; also Medium-sized House, conveniences; garden. Apply 183 Antrim. 'Phone 2211F. 6d-145-6280B

HOUSE, 584 WATER STREET, $20.00, plumbing. Possession July 1st. Telephone 7. 3d-145-6370B

c For Rent—General

VACUUM CLEANER. PHONE 1681F. 11d-27,30,1,3,6,8,10,13,15,17,20-5772C

TO RENT, GARAGE. APPLY 204 Brock Street 3d-144-6346C

FOR RENT — MODERN, HEATED Apartments; apply 437 George St. dtf-1868C

No. 385 WATER STREET; SUITable for store or office; immediate possession; apply 437 George St. dtf-1607C

TWO OUTSIDE OFFICES IN BANK of Toronto building; heated; apply Bank of Toronto. dtf-1529C

FOR RENT—HEATED OFFICE ON George street. Apply 437 George street. dtf-1J

TO RENT—STORE NO. 374½ WATER Street; apply to 437 George street. dtf-340

d Real Estate.

FOUR DOUBLE ADJOINING LOTS on Western and Ford Avenues; good factory site; close to railway. Real bargain. 'Phone 2527J. 6d-148-6372D

EXCHANGE A SEVEN-ROOM BRICK House with Garage for House in Bowmanville. Box 6420, Examiner. 5d-148-6420D

FOR SALE, SIX-ROOMED COTTAGE, large lot; central. 206 Dublin St. 3d-146-6391D

LOTS FOR SALE AT THE PINES, good location for Cottages on Chemong Lake, four miles north of Bridgenorth. Apply Alex. Elliott, R. R. No. 3, Lakefield, or Hall, Hall & Stevenson for references. 11d-6,8,11,13,18,19,20,22,25, 27,29-5993D

FIVE-ROOMED HOUSE FOR SALE, with Three Lots, One Lot Raspberries, large henhouse and garage, near new school site. Cheap for cash, or easy terms to suit purchaser. Apply 29 St. James Street, R. R. 5. 6d-149-5404D

e Summer Cottages.

SIX-ROOMED COTTAGE, WITH Screened Dining-room and Verandah, from 15th July to September 15th. Box 6419, Examiner. 3d-146-6419E

f Boarders Wanted.

WANTED, BOARDERS IN PRIVATE Family; all conveniences; central. Apply 437 Stewart. 3d-144-6238F

TWO FURNISHED COTTAGES TO Rent at Chemong Park; one for month or season, one for August; Garages. 'Phone 990 ring 12. 3d-144-6347E

WORKING MAN OR 2 GIRLS CAN get good Board and Room; all conveniences. 'Phone 632W. 6d-148-6366F

g Help Wanted—Male.

YOU CAN EARN $10 TO $25 A week in your spare time at home writing showcards. No canvassing or soliciting. We instruct you and supply you with work. Write to day. The Menhenitt Company Ltd., 37 Dominion Building, Toronto.

YOUNG BUSINESS MAN WANTS Room and Board, West-end preferred; state terms. Box 6361, Examiner. 3d-145-6361G

FIREMEN, BRAKEMEN, BEGINners $150, later $250 monthly (which position?) Write Railway 5661 Examiner. 12d-23,28,30,31,4,6,7,11,13,14, 18,20-5661G

500 MEN WANTED TO BECOME live partners in Peterborough Exhibition. None but boosters need apply. d.tf.E

WE HAVE A SPLENDID OPENING for a Young Man of fair education, good appearance, and good character to represent us in your city, selling the Dow Line of Calendars and Advertising Specialties to Retailers, Manufacturers, and Wholesalers. Every item in our line manufactured and sold exclusively through our own representatives. Should enable you to earn at least $4,000.00 or $5,000.00 a year in a few year's time. Be independent, build your own business. Only applicants with ambition and willing to work need apply. Write Sales Manager, Louis F. Dow Co., Ltd., Winnipeg, Manitoba. 2d-145-6396G

l Agents Wanted.

AGENTS WANTED, EITHER SEX, to Canvass; good proposition. Apply Evenings, 516 Sherbrooke St. 3d-146-6394L

GOLDEN JUBILEE IS CELEBRATED

Fraserville United Church Closes 50 Years of History.

SPECIAL SERVICES.

MILLBROOK, Jan. 20.— The Golden Jubilee of the Fraserville United church which was observed on Sunday, June 19, drew large congregations both morning and evening that taxed the capacity of the building for their accommodation.

Former pastors present included Rev. Dr. Manning, of Toronto, who preached the sermon at night, and who was in charge of the circuit forty-five years ago; Rev. Francis Johnston, of Lindsay, who led in the opening prayer at morning worship; and Rev. R. J. Paterson, of Janetville, who read the Scripture lesson from Deuteronomy the eighth chapter. With these on the pulpit platform were the present pastor, Rev. H. W. Foley, and the chairman of the Presbytery, Rev. F. J. Maxwell, of Saint Andrew's United church, Oshawa, whose sermon in the morning was of a most inspiring character.

The church was fragrant with beautiful blossoms, the floral decorations about the altar being largely in white and gold, appropriate to the Jubilee occasion.

Large Choir.

The choir was augmented by many members of former days, though the pastor announced that of the choir at the time the church was dedicated there is but one surviving member, Mr. George Berry, now in his 85th year, and because of advanced age unable to accept the invitation to be present and take part in the service of song.

The anthem in the morning was: "I Will Life Up Mine Eyes Unto the Hills,' and a solo, "By the Waters of Babylon," by Mr. Edgar Finlay, of Kansas City, was particularly appreciated. From youth until early manhood Mr. Finlay was connected with the Fraserville church, and came home specially to attend the fiftieth anniversary.

The organist of the church, Miss M. Waterman, presided at the organ during the services, Mrs. Finlay playing her husband's accompaniment.

Rev. Mr. Maxwell chose his text from Philippians 3, 13 and 14: "This one thing I do, forgetting those things which are behind, and reaching forth unto those things which are before, I press toward the mark for the prize of the high calling of God in Christ Jesus," developing his theme by urging that in the warfare, the wrestling match, the fight, the race, whichever view of the Christian life, as Paul makes comparison, one cares to follow the follower of Christ must allow nothing to divert him from the goal.

Paul looked back and did not forget God's mercies. "There are some things we may forget, but not the mercies of our covenant-keeping God; they are inspirational and upbuilding. This church is hallowed ground to some of you, for here God's grace was revealed to your soul; this is a memory to abide. Let your gratitude have some tangible expression, for we can never afford to be niggardly in our expressions of thankfulness to Almighty God."

Paul did not forget past sins, for he speaks of himself as the "chief of sinners." But when God has "cast our sins into the depths of the sea," is it wise for us to fish them up again? Not to brood over them, but as a warning, inducing deeper penitence. No sin of man's can ever overtop the cross of Christ."

Paul also did not forget former history as a ground of warning. "Thou shalt remember all the way the Lord thy God hath led thee." This church has a host of living witnesses, and a long list of sainted dead, the aroma of whose sacrifice is an inspiration to the workers of to-day.

"Reaching forth unto those things that are before" you have had a splendid history in the past; do more for the future. Make this year the best in your church life, individual life, family life, filled with bigger and better things than the past has recorded. The primary requirement of all progress is to "forget those things which are behind, and press toward the mark for the prize of the high calling of God in Christ Jesus."

Concentration means power every time, and to do the will of God is the main thing in life. "Seek ye first—first—first — the Kingdom of God and His righteousness, and all these things will be added unto you."

Special Offering.

A special jubilee offering was received at the services, Rev. Mr. Foley announcing that no particular objective financially had been set, the emphasis being placed on the social and spiritual side of the anniversary.

Previous to the sermon the pastor read a Jubilee Hymn specially composed for the occasion, the writer, who preferred to be anonymous, aptly voicing the sentiments of those long connected with the congregation, who would naturally look backward rather more than forward when the Golden Jubilee was being observed.

h Help Wanted—Female

COOK - GENERAL, EXPERIENCED, for Hotel. Telephone 1040W, Evenings. 3d-146-6402H

A WOMAN TO CARE FOR 2 CHILdren, and do Light Housework; sleep in. 'Phone 1972M. 3d-145-6362H

WANTED, A PRACTICAL WOMAN, to go to the Country to do Housework and care for Confinement case. State wages per month. Box 6411, Examiner. 3d-146-6411H

A COOK, AT THE MAPLE LEAF Hotel, J. Casidy, Kawartha Park, Stoney Lake, Ont. 6d-148-6377H

MAID FOR GENERAL HOUSEwork. 'Phone 1859W. 3d-145-6385H

AN EXPERIENCED GENERAL, ONE who can do Plain Cooking. 539 George Street. 3d-145-6373H

SALESLADY, EXPERIENCED IN Ready-to-Wear or Millinery; good wages and permanent position to right party. Jeannette's Style Store, 390 George Street. 3d-145-5364H

MAID FOR GENERAL HOUSEWORK. Apply 364 Brock after 4 p.m. 3d-145-6367H

j Employment Wanted.

EXPERIENCED CHAUFFEUR DEsires position. Apply 161 Antrim Street. 3d-141-6331J

RE - MODELLING, CARPENTERING, Painting, Hardwood Floors, Roofs. 'Phone 2221W. 6d-145-6294J

TEAMSTER, EXPERIENCED, AND Farm Hand, wishes work by month, no milking. Leo Davis, Lakefield, Ont. 3d-146-6403J

m Lost.

WILL THE PERSON WHO PICKed up parcel Thursday on Golf Links Road please return to Examiner. 2d-144-6358 M

BLACK AND WHITE BEAGLE DOG. 'Phone 1741M. 3d-144-6353M

HOUND, BLACK AND WHITE. Answers to "Duke." 'Phone 2597. 3d-145-6382M

MONDAY MORNING, LADY'S BLACK Purse, containing Money, Keys, and other articles. Finder please leave at Low's Office, Bethune Street. 2d-145-6408M

TEN DOLLARS, ON WATER STREET. Reward. 'Phone 1215J. 3d-145-6365M

MARKER FOR CAR, NUMBER 313-220. Finder please 'phone 1629F, or leave at 471 Bolivar. 3d-146-6393M

YELLOW HEN CANARY. FINDER please 'phone 1635J. 3d-146-6123M

n Found.

ON HIGHWAY, CARTON OF ELECtric Bulbs. Owner may have same by proving property and paying for advt. 'Phone 971 r 42. 2d-144-6380N

WILL THE PARTY WHO TOOK Bicycle from Airplane Field please 'phone 2885J. and save further trouble? 3d-146-6424N

o Live Stock.

NOTICE — PERCHERON WILL Stand at his own Stable, Lot 20, Concession 15, of Otonabee. Terms, $12.00.—H. Taylor. 12d-144-6038O

AUCTION SALE OF FARM STOCK and Implements, Lot 21, Concession 6, Smith Township, on Friday, June the 24th, 1927, 1 o'clock sharp, consisting of: 8 Horses, 6 Milch Cows, 3 Heifers, 2 years old (bred), 3 Heifers, 1 year old, 16 Pigs, 3 months old, 2 Brood Sows, Tamworth bred. Implements, etc., property of Malcolm Thorburn.—J. S. Battisby, Auctioneer. 3d-146-6416O

JUST RECEIVED — ONE CARLOAD Horses from West, 8 Head already broken, 14 Colts. L. M. Beattie, Norwood Road, 1-2 mile east of Lift Lock. 3d-146-6413O

Summer Cottages.

NEW FURNISHED COTTAGE AT Bridgenorth. 'Phone 911 r 41.

NAUSEA OFTEN NOT FROM STOMACH TROUBLE

The majority of cases of nausea with a desire to vomit are not from any disorder of the stomach itself, but from reflexes coming from other parts of the body.

It is true that over-eating and incompatible mixtures of food will sometimes cause nausea, which can only be relieved by vomiting. Nevertheless, the greatest cause of nausea is because the liver or gall-bladder is stuffed with bile. The patient is, therefore, bilious from the absorption of biliary toxins and sometimes a violent spell of vomiting will make the gall-bladder disgorge its contents, which is often the only way by which relief can be experienced.

If gall-stones are present in the gall-bladder, the nausea may continue until the stones are removed through dieting or by surgery. The majority of cases of bilious nausea come from a functional interference with the normal eliminative process of the liver and gall bladder and not from a serious disease of these organs; but a chronic form of nausea will be caused by cancer or cirrhosis of the liver. When the liver is diseased to such an extent, not much hope can be felt for a complete recovery.

Nausea may also be produced from a chronic inflammation of the appendix, with or without pus formations around this little pigtail end of the colon. Congestion in the ovaries or womb may also produce a steady or intermittent feeling of weakness with a desire to vomit. Sometimes this is only because of the mechanical pressure of one organ upon another, which exists when the abdominal organs are prolapsed. Nothing is more sickening than the feeling which comes from the ovaries being squeezed and pressed upon by a prolapsed stomach, especially after a full meal is eaten.

Disease of the kidney, where degeneration exists or if renal calculi are present, will result in nausea similar to that produced from gall-stones or liver trouble. It is not difficult for the physician, who is a good diagnostician, to find out the exact cause which produces any kind of nausea. Of course, a complete examination must be made, and it is then unnecessary to guess.

A patient examined a few days ago had been to eight other doctors to find out what was making her nauseated. Practically everyone of these physicians made only a superficial examination, tried to guess the cause of the trouble and then wrote out a prescription.

They had all been wrong, as I found, by the Graham's gall-bladder test, that she had a gall-bladder three times its normal size filled with thickened bile. This is an examination made by giving the patient capsules of a certain dye which is absorbed by the gall-bladder. X-ray pictures will then show exactly the shape and condition of the gall-bladder. The patient has started to fast and nausea has already disappeared, and she is now on the road to recovery.

If you are troubled with nausea, try a fast and diet for biliousness, and if this does not get rid of the nausea, have a good diagnosis and find out what is causing the trouble.

p Poultry.

WANTED—HEAR FROM OWNER good Farm for sale. Cash price, particulars. D. F. Bush, Minneapolis, Minn. 4d-4,18,20,23-1499Q

q Wanted.

TO BUY, A SMALL CIRCULAR SAW Outfit, also Jig or Band Saw. 'Phone 592J. 3d-144-6345Q

WANTED, QUALIFIED TEACHER for S. S. No. 4, Otonabee. Duties to commence September 1st, 1927. Apply, stating experience and salary expected, to J. F. Comrie, Secretary, R. R. No. 3, Keene, Ont. 3d-146-6412Q

WANTED, BY YOUNG MARRIED Couple, Furnished Rooms and Kitchenette, with respectable family; state terms to Box 1685, Examiner. 2d-20,22-1685Q

WOMAN DESIRES WORK AT Housecleaning, by day or hour. Apply 260 Reid Street. 3d-144-6343J

ALL KINDS OF JUNK, RAGS, RUBbers, iron, etc. Highest cash prices paid. D. Florence, 343 Stewart St. phone 1428 or 694W. Good second hand pipes for sale, all sizes. 26d-149-5776Q

r Personal.

WANTED, MALE COMPANION FOR Motor Trip to States last week of June. Box 6300, Examiner. 2d-145-6300R

s Used Cars For Sale.

FORD COACH, TWO-DOOR, IN GOOD condition; 1926 model; cheap for cash. 'Phone 2247W. 3d-146-6392S

STUDEBAKER COUPE, 1923 MODEL Special Six. 'Phone Mr. Ackerman at 135 or 1260J. 6d-149-6386S

FORD TWO-DOOR SEDAN, IN GOOD condition. 'Phone 2777. 3d-144-6336S

FORD TOURING, CHEAP. 'PHONE 2081J. 3d-145-6376S

3 OVERLAND SEDANS, 1 FORD Coupe, 1 Ford Ton Truck, 1 Dodge Roadster. Pulkinghorn's Garage, 182 Hunter Street. 'Phone 278W. 3d-144-5335S

t General Notice.

TAXIDERMIST WORK DONE. HAVE your Specimens mounted. Apply 156 London. 'Phone 878. 26d-164-6251T

MOTOR TRUCKING. 'PHONE 2875. 4d-147-6414T

BUILDING LOT, 32 x 80, BETWEEN King and Bolivar, on Monaghan Road. Price right for quick sale. 'Phone 1397J. 3d-143-6319T

MADAME NEVADA, PALMIST AND Phrenologist, at 247 Aylmer. 6d-146-6318T

TWENTY-SEVEN HUNDRED DOLlars to Lend. Apply Box 6246, Examiner. 6d-144-6246T

GET YOUR PRINTING DONE AT the Review. We give you the best price going on Letter Heads, Bill Heads, Envelopes. Our prices are the lowest on all kinds of printing and ruling. The Peterborough Review Co. Ltd., 164 Hunter street.

of France. It was divided into four sections: French literature, history, political science, etc.; English literature, history, political science, etc.; mathematical, chemical and physical sciences; and geological sciences. Since then a fifth section has been established devoted to biological sciences. Like the famous societies on which it was modelled the Royal Society has a limited membership, ranging between forty and fifty in each section. As vacancies occur Canadians who have earned distinction in any branch of science or literature are elected to fill them.

To mention only a few of the men who have won this coveted distinction since 1861 will make it clear how closely the Royal Society has been associated with the scientific and intellectual life of the Dominion. The first president was Sir William Dawson, the famous geologist and head of McGill University, and it is interesting to note that his almost equally famous son, Dr. George M. Dawson, filled the same office about ten years later. Dr. Dawson was for many years director of the Geological Survey of Canada. Among later presidents of the Society have been Sir Daniel Wilson, Sir Sandford Fleming, Archbishop O'Brien, Sir John Bourinot, Louis Frechette, the famous French-Canadian poet, Sir James Lemoine, Benjamin Sulte, the historian, Dr. W. F. King, Astronomer Royal of Canada, Sir Adolphe Routhier, afterwards Chief-Justice of Quebec, Professor Coleman the eminent geologist and J. C. McLennan, whose researches in connection with Helium have won him world recognition.

The transactions of the Society, which now fill over fifty volumes, contain valuable papers on every branch of science and literature in Canada, and these alone, as they are found in all the great libraries of the civilized world, are of immense importance to the country because they are tangible proof that Canada ranks high not merely in her area and natural resources, but also in the intellectual calibre of the men she has produced. Besides this, the Royal Society has taken a leading part in bringing about the establishment of such important Canadian institutions as the Public Archives of Canada, the National Museum, the Research Council, the National Gallery, the Ethnological Survey, the Board of Geographic Names and the Biological Board, and has also been instrumental in carrying through such events as the Quebec Tercentary and the Cabot Celebration. Altogether it would hard to overestimate the real value to the Dominion of such an organization as the Royal Society.

SENATOR STRICKEN.

Shavinigan Division Representative Suffers Stroke of Paralysis.

THREE RIVERS, June 20 (Canadian Press).—Senator Hippolyte Montplaisir, member of the Senate for Shawinigan Division, suffered a stroke of paralysis yesterday, and little hope is entertained for his recovery. He is 89 years of age.

THE ROYAL SOCIETY.

No more significant event in the scientific and intellectual development of Canada has taken place since Confederation than the creation of the Royal Society in 1881 at the suggestion of the then Governor-General the Marquis of Lorne, afterwards the Duke of Argyll. Lord Lorne realized, as perhaps most Canadians were unable to at that time, the value that such an organization would be to the country in stimulating public interest in science and literature and particularly in the application of scientific methods to the development of the country's tremendous natural resources; in serving as a meeting-place for the scientists and writers of Canada; and in helping to break down the walls of prejudice between English and French Canada.

The Society was modelled partly on the Royal Society of London, a purely scientific body, and partly on French Academy, the intellectual centre

three years of the close of the war many of them were in the Royal Canadian Air Force, detecting forest fires, locating smugglers on the boundaries, and mapping out by photography the vast areas of the hinterlands.

Civil flying soon pushed its way to the front during the post-war years, and the government of Canada was quick to establish the necessary code of laws for aerial navigation. The administration of these regulations was given to a branch of the Royal Canadian Air Force, and to-day the Dominion is safeguarded by a set of strict regulations governing the licensing of all mechanics, pilots, air harbours, international flying signals, and the inspection of air craft.

The most conspicuous work done during these recent crowded years of flying history in Canada has been the survey work in which the Dominion has led the world. Other countries have put on spectacular flights of astonishing endurance, but Canada's contribution has been along sound commercial lines. In 1926, 56,000 square miles of Canadian territory were photographed and mapped with an accuracy which would have required years and millions of dollars if done by ground work.

The year 1927 has brought a practical acknowledgment by parliament of this valuable work. Since the war Canada has never spent more than $1,500,000 a year for air development. This year more than $3,000,000 was voted by parliament for the Royal Canadian Air Force to be divided between military and civil flying. Cities are being encouraged to set aside land for future air harbors, technical advisers from Great Britain are visiting the Dominion to make recommendations for the future linking of the Empire by airways, and the Post Office Department is taking the initial steps toward what will be an Atlantic to Pacific air mail route.

Canada's future in the air is assured. So certain is the Canadian Government of the development to come that at the Imperial Conference of 1926, Canada pledged herself to the erection of a great mooring mast which will be one of the air ports for the vast dirigibles being built in England to cruise the word through the Empire's skyways.

LAWN BOWLING

The following games are scheduled for to-night:

Taylor vs. Cairns.
Freeman vs. Chenhall.
Bennett vs. Martin.
Sedgewick vs. Allan.
Donaldson vs. French.
Bacon vs. Wyllie.

FOR SALE

Brick bungalow, all modern, west side, good lot; will take small house; immediate possession, $5,500.

New house, modern, six rooms, central; also 100 acres of land, all for $5,000

100 acres, 60 working, balance pasture and wood; with lots of water. Good house; barn, stone foundation, cement floors; implement house and hen house .....$6,250 Can be bought stock and implements.

Brick house, 6 rooms, 2-piece plumbing, lights and gas, central, $3,000

Brick house, 8 rooms, fully modern, garage, good location $5,000

M. STOREY

CHINA PAINTING
Mrs. Langley McCarthy Teaches Biscoffs' New and Beautiful Work in CHINA PAINTING

MOVING WEST

M. Rawlinson, Limited, established over forty years, frequently ship cousolidate household furniture cars to Winnipeg and west to the Coast, and to California. Write 610 Yonge St., Toronto, for reduced rates. S-tf.

BARRISTERS AND SOLICITORS.

GORDON & O'BRIEN— Barristers Solicitors, Notaries. Money to loan on easy terms. Special attention to Patents and Trade Marks. Phone 219. Hon. G. N Gordon, K.C., J. A. O'Brien.

J. R. CORKERY, Barrister, Solicitor, Notary Public. Office Ground Floor, 414 Water St., Peterborough. Five doors North of Hunter Street. Money to loan at current rates on easy terms.

S. T. MEDD—Barrister, Solicitor, Notary. Office over the Dominion Bank, corner of George and Simcoe streets. Telephone No. 22. Private funds to loan at current rates upon easy terms.

R. R. HALL—Barrister, Solicitor, etc., Peterboro, Ont. Office, corner of Hunter and Water streets, over the Canadian Bank of Commerce. Trust Funds to loan on easy terms of payment.

JAMES FORDYCE STRICKLAND—Barrister, Solicitor, Notary Public, Peterboro. 'Phone 191. Money to loan. 375 Water street.

WILFRID F. HUYCKE, Barrister, Solicitor, Notary Public. 39½ Water street. Telephone 239.

PECK, KERR & McELDERRY, Barristers, Solicitors and Notaries. Office, Water street, Peterboro. Money to loan at the lowest current rates of interest. Telephone 1950. R. A. Peck, K.C., F. D. Kerr, K.C., W. J. McElderry.

MEDICAL.

DR. BUCHANAN, F.R.C.S., Edinburgh M.R.C.S. Eng., L.R.C.P., London, Eye, Ear, Nose and Throat Specialist. Hours 9-11, 2-4 p.m., and 7-8 p.m. Phone 519. Office, corner Water and Murray streets.

DR. C. G. CRAGG, Eye, Ear, Nose and Throat; office, Clinic building, cor. Charlotte and Reid; phone, office 2000, house 1018.

VETERINARY.

DR. W. F. McELROY, Vet. Sur., office and residence, 190 Charlotte St., Charlbond Bldg., Peterboro. Phone 1623J.

SURVEYOR.

F. T. WEBSTER, Ontario Land Surveyor, Registered Professional Engineer, formerly of Ottawa. Phone 2540.

APARTMENT
To let, four rooms, central; low rent Also Store and Garage to let.
Ford ½-ton Truck for sale at a bargain; also parts for Overland, Chevrolet and McLaughlin cars.
A. LOW & CO.
385 Bethune Street
Phone 607; Nights & Holidays 1027

ADVERTISE IN THE EXAMINER

HOME BUILDING.
Call or 'phone for Plans and Estimates on Houses, Garages, etc. Metal Garages complete, $95.00 up. Houses built on Monthly Payment Plan.
A. R. CUNNINGHAM,
331 Reid Street.

Telephone 790 When You Want Your
PIANO OR ORGAN TUNED
Player Pianos a Specialty
All Work Guaranteed
W. H. CUNNINGHAM
565 Weller Street

DAVIS-THOMPSON COMPANY, LTD.
Insurance and General Agency
433 GEORGE ST. PHONE 40

4% INTEREST, compounded Half-Yearly, Paid on Deposits

One Dollar opens an account. Special facilities afforded Depositors for the convenient transaction of their business, and accounts are subject to cheque withdrawal.

For Sums of $100 and upwards this Company's Debentures are issued in terms of one to five years, bearing special rates of interest, depending upon the term of investment.

TORONTO SAVINGS AND LOAN CO.
435-437 George Street
Peterborough

FOR SALE
Summer Cottages, completely furnished, and boat house at Trent Bridge. A most beautiful spot.
We have several other choice summer cottages on the Trent River at bargain prices.
If interested, it will pay you to act at once. Apply to
A. L. REINDEAU, BOX 202, CAMPBELLFORD, ONTARIO.
Phone 209 3d-145-1566

WHAT'S YOUR RATING?

Here are the answers to questions on page 5.

1. Mark Twain (Samuel Clemens).
2. Boasting, blustering, bravado.
3. On the Atlantic coast, to the north-west.
4. His destruction of German planes on the Western Front. He was Britain's leading ace.
5. Horse racing; the Kentucky Derby is held here.
6. A large fish.
7. Oily.
8. A public slaughter-house.
9. A Carthaginian general (killed in Spain 229 or 228 B.C.)
10. In the Mediterranean, separating Sicily from the Italian mainland.

(Copyright, 1927, McClure Syndicate.)

RAILWAY TIME-TABLES.

CANADIAN PACIFIC RAILWAY
Effective Sunday, May 1st

Going East—
8.10 p.m.—Indian River, Norwood, Havelock, Bonarlaw and Tweed. Daily except Sunday.
11.59 a.m.—Havelock, Tweed, Kingston, Smiths Falls, Ottawa, Montreal, Quebec, Boston and New York. On Sunday to Havelock only.
11.26 p.m.—Havelock, Tweed, Kingston, Perth, Ottawa, Smiths Falls, Montreal, St. John, Boston and New York. Daily except Saturday. Sleepers Montreal and Ottawa.
12.55 a.m.—Havelock, Tweed, Perth, Smiths Falls and Ottawa. Daily.

Going West—
4.20 a.m.—Myrtle, Toronto, Guelph, Goderich, Hamilton, Galt, Woodstock, St. Thomas, London, Chatham, Detroit, Chicago and New York. Daily.
4.50 a.m.—North Toronto, Agincourt, Owen Sound, Orangeville, Teeswater and Brampton. Daily except Sunday.
7.35 a.m.—Toronto, Hamilton, Brantford, Buffalo, New York, Galt, Woodstock, London, Chatham, Detroit and intermediate points. Daily except Sunday.
7.00 a.m.—Bethany, Lindsay, Orillia, Port McNicoll and intermediate points. Daily except Sunday.
3.30 p.m.—Toronto, Hamilton, Buffalo, Rochester, Boston, Woodstock, London, Windsor, Detroit, Chicago and intermediate points between Peterboro and Toronto. Makes connection with Vancouver Express for Winnipeg and Vancouver. Daily.
6.30 p.m.—Lindsay, Toronto and intermediate points. Daily except Sunday.

CANADIAN NATIONAL RAILWAYS
(Timetable corrected to date)

No. 96—7.00 a.m. for Port Hope, Oshawa, Toronto, Buffalo, Windsor and points on main line east of Port Hope.
No. 92—8.20 a.m. for Lindsay, Blackwater, Orillia, Midland and Toronto.
No. 371—8.30 a.m. for Lakefield.
No. 98—8.35 a.m. for Hastings, Campbellford, Belleville, Kingston, Montreal, Halifax and Boston.
No. 92—12 Noon for Port Hope, Cobourg, Montreal, Ottawa, Toronto, Hamilton, New York, Philadelphia, also makes connection with the International Limited for London, Windsor, Detroit, Port Huron and Chicago.
No. 373—12.10 p.m. for Lakefield.
No. 100—12.15 p.m. for Hastings, Campbellford, Belleville, Ottawa, Montreal.
No. 95—5.15 p.m. for Lindsay, Blackwater, Orillia, Toronto and makes connections with the "National" for Winnipeg and Vancouver also makes direct connections for Detroit and Chicago.
No. 99—8.05 p.m. for Omemee and Lindsay.
No. 94—8.59 p.m. for Port Hope, Kingston, Montreal, Halifax, Boston, Portland. Carries through sleeper Peterboro to Montreal.
All trains operate daily except Sunday. Eastern Standard time.

LOCALS

CHEAP FOR QUICK SALE.

Car Bodies, suitable for summer cottages. Seats, glass, and other useful articles for sale, cheap. Apply at Car Barns, King Street. 6d-149-6407

FARMERS AND THRESHERS.

Farm implements of all kinds, separators, engines and boilers repaired. Boiler tubes, pulleys and shafting carried in stock. The G Walter Green Co., Limited. 'Phone 92. 26d-153-1463.

DON'T MISS IT!

Every Tuesday, Thursday, and Saturday, if the letters get through on time; Paul Adams will tell reader of The Examiner about the battlefield, where Canada fought—as they are to-day. dtf

AUCTION SALE.

Don't forget the auction sale of pure-bred and grade Shorthorn milch cows and grass cattle and bacon type Yorkshire hogs at the Hawthornes June 30, at 2 p.m. Allan B. Mann. 2d-20-24-6389.

Until further notice, the steamer will leave the Lake to connect with the 11.10 morning train at Lakefield for Peterboro, and will leave Lakefield for the Lakes on the arrival of the noon train from Peterboro. For excursion rates and information, apply Stoney Lake Navigation Co., 434 Park Street. 'Phone 548. Sept 20-1690

LADIES' SHOE SHINE.

Good news for every lady in Peterborough. A Ladies' Shoe Shine Parlor, and Hat Cleaning Department, has opened at 339½ George street, with four expert boys in attendance. Phone 768. 6d-8 10 13 15 17 20-1538

ICE PHONE 147

Wonderful Hemlock Slabs "Dry."

Preserve Eggs in Parke's Glassine

The most satisfactory egg preserver. You will be sure of satisfactory results, and eggs preserved in this solution will keep fresh and nice for a year or more. Sold in 15c, 25c, and 50c tins.

Bond's Drug Store

George and Hunter Streets.

HAS ARMY OF 500,000.

Marshal Chang Tso-Lin Says Reds To Be Exterminated.

SHANGHAI, June 20 (Canadian Press). — Marshal Chang Tso Lin, Dictator of Northern China, made a speech recently at Peking in which he declared that the northern forces totalled between 500,000 and 600,000, "determined to fight against the Reds until they exterminated them."

Chan giater expressed the opinion that the leaders of the Moderate Nationalists at Nanking and Hankow "are common enemies of China, working under common Russian direction."

A SOCIAL

Will be held on June 28 in aid of St. Vincent Orphanage. Make arrangements to meet your friends there and help the good work. 1d-144-1689

RUMMAGE SALE.

Knox Ladies' Aid are holding a Rummage Sale in the vacant store on George Street, next Grand Opera House, on Wednesday. Doors open at 9.30 a.m. 1d-144-1686

The first woman astronomer of distinction was Caroline Herschel, who worked with her brother, Sir William Herschel. She discovered no fewer than eight comets.

IN MEMORIAM.

COOKE.—In loving memory of George Cooke, who died June 20, 1926.

"Nothing can ever take away
The love a heart holds dear;
Fond memories linger every day,
Remembrance keeps him near."

—Inserted by Family.

WEDDING GIFT SPECIALS

For Saturday, we are giving some very fine Specials on Wedding Gifts in Silver. These are of the very best quality, and will certainly give satisfaction. Here are just a few of the Specials:

Bread Trays	$2.50
Cake Plates	$3.25
Casseroles	$6.75
Pie Plates	$3.00
Candlesticks	$2.50
Salts and Peppers	$1.00
Bon-Bons	$1.00
Tea Sets	$12.95
Sugar and Cream	$3.50
Sherbet Glasses	$3.50
Celery Trays	$4.00

Etc., Etc.

Come in and see these Specials. They are real good. All Gifts nicely boxed.

WARNE BROS

DIAMOND HALL
'Phone 886
349 GEORGE STREET.

IN MEMORIAM.

BOOTH.—In loving memory of Frank Booth, who died June 20, 1926.

"His bright blue eyes and cheerful face
Are so pleasant to recall;
He had a loving word for each,
And died beloved to all."

—Inserted by Friends.

Dance at Rye's Pavilion Wednesday, June 22nd

TO THE

Savannah Stompers

(ALL-COLOURED ORCHESTRA)

If you heard them last Wednesday, enough said! If you have not heard them, there is a treat in store for you!

TUESDAY - - LOGAN'S MERRYMAKERS.
FRIDAY - - LOGAN'S MERRYMAKERS.

1d-144-1692

Every Lady Needs a Fur Coat

When the thermometer indicates frost or sinks below zero and the wintry winds do blow, no other garment contributes so much to the comfort, warmth, rich appearance, and the preservation of the wearer's health as does a FUR COAT. During our

SUMMER SALE

Fur Coats can be had in a wonderful variety from

$75.00 to $500.00

As an Investment, giving GREATER VALUE PER DOLLAR THAN ANY OTHER OUTER GARMENT, FUR COATS stand unexcelled. Preserved health, comfort, beauty of appearance, and LONGER WEAR merits this statement. Ask those who have bought wisely.

A Good Investment

ALL FURS are not a good speculation; but, properly selected and made, they are a good investment.

Just now, the advantage of Summer thinking ahead is worthy of attention; for PRICES ARE LOWER, AND WE WILL STORE TILL WANTED. Many people pay weekly or monthly to save higher costs later on.

FUR PRICES ARE SURE TO ADVANCE IN THE FALL, due to the scarcity of raw pelts. This is demonstrated by the prices secured at recent auction sales of Furs.

"ONCE WARNED IS TWICE ARMED." Attending to this matter now will SAVE YOUR POCKET BOOK!

Phone 340 **Barrie's** Manufacturing Furriers

WEDDING BELLS.

HETHERINGTON—MORRISON.

The marriage was solemnized at Trinity Church parsonage this morning, by Rev. David Wren, of Lawrence Ray Hetherington, son of Mr. I. Hetherington and the late Mrs. Hetherington of this city, and Elva McLachlan Morrison, eldest daughter of Mr. A. Morrison of Stoney Creek, Ontario. Attendants were Mrs. C. Armstrong of Midland, and Mr. Duncan Morrison of Peterborough.

McGEE—McKEOWN.

BONAR LAW, June 18.—The marriage of Lillian Cora, second daughter of Mr. and Mrs. John S. KcKeown, Bonar Law, to Reginald McGee, son of Mr. and Mrs. G. H. McGee, of Harold, took place very quietly at the parsonage, Springbrook, on Wednesday, June 15th, at 11 o'clock. The Rev. P. F. Gardiner officiated.

The bride looked charming in a dress of sand crepe de chine, with hat, shoes and hose to match. Miss Helen McKeown acted as bridesmaid, and Mr. Clarence McKeown acted as best man. Immediately after the ceremony a dainty luncheoen was served to the immediate relatives at the bride's home.

Immediately after the luncheon the happy couple left by motor for Toronto and Niagara Falls. On their return they will reside in Rawdon township.

OBITUARY

JOHN K. GALVIN.

The death occurred to-day of John K. Galvin, of Ennismore.

Funeral will be held in Ennismore on Wednesday morning.

MRS. MARTHA J. LANE.

After a lingering illness, Mrs. Martha J. Lane passed away at her home, 524 Weller street, on Sunday, June 19th, at the age of 82 years.

The funeral will take place on Tuesday June 21st, from her late residence, to the Little Lake cemetery.

The late Mrs. Lane was the wife of the late Phillip Lane of Peterborough, who predeceased her some five years ago and was the third daughter of the late John Cox of Colborne, Ont., at which place she was born on December 30th, 1844.

Two sons, Ernest E., of Calgary, Alberta, Harry of Toronto, Ont; two daughters, Miss Emma and Mrs. H. J. Soden, both of Peterborough, Ont., and one sister, Mrs. Emily L. Coiling, of Toronto, survive her.

ARTHUR ELWOOD DEYELL.

There passed away in the city this morning, Arthur Elwood Deyell, of the Township of Smith. Mr. Deyell was born in Smith, and has resided there all his life He leaves to mourn his loss his sorrowing wife (nee Eva Bidgood of Springville), and one young son, Barrie; also one sister, Mrs Fred Fowler of Smith Township. His father and mother predeceased him some years ago.

The funeral will be held from the family residence, Fowler's Corners, on Tuesday at 2.30 p.m., conducted by the Rev. Mr. McConnachie, of Springville, assisted by the Rev. Mr. Kennedy of Lakevale Presbyterian Church. Interment will be in the Little Lake cemetery.

GEORGE E. PATTERSON.

ST. CATHARINES, June 20.—Notwithstanding the rain, hundreds of citizens turned out yesterday afternoon to pay a last tribute of honor to the St. Catharines man, George E. Patterson, who was the builder of the world's first electric street car, which ran between St. Catharines and Thorold. E. G. Patterson, of Peterborough, is a son. The funeral was in connection with the annual Decoration Day services of the Independent Order of Oddfellows of the city and district.

Mr. Patterson, who was one of the oldest Canadian members of the I.O.O.F., had joined Union Lodge, No. 16 of this city, 62 years ago. The body arrived from Pasadena, California, yesterday morning and was escorted to Victoria Lawn cemetery in the Canadian National Electric Railways funeral car by 12 Senior Past Grands of Union and Empire Lodges, I.O.O.F., of this city.

Rev. J. A. Pue-Gilchrist of First United Church, of which Mr. Patterson had been a member for 30 years, conducted the funeral services, and the Oddfellows gave their distinguished brother full burial honors. The St. Catharines Concert Band led the funeral procession, and the honorary bearers were Hon. J. D. Chaplin, M.P.; E. G. Graves, M.P.P.; Judge John S. Campbell, Mayor Jacob Smith, J. C. Haight and Andrew Riddell. The active bearers numbered among them W. H. White and F. U. Todd, who had worked under Mr. Patterson half a century ago; Frank E. Coy, Charles Chapman, A. M. Ecclestone and N. J. M. Lockhart, who represented the I.O.O.F. Grand Lodge; George E. Jones and W. H. Duffin.

IN POLICE COURT.

Four men appeared before Magistrate O. A. Langley this morning charged with being intoxicated in a place other than a residence, and were fined $10 and costs each.

Provincial Constable N. F. Maker arrested the four men at Chemong at 1.30 Sunday morning.

THREE BABIES DIE.

Food Poisoning Blamed in the Home—Six Others Ill.

SPRINGFIELD, Mass., June 20 (Canadian Press). — Three babies are dead, another is believed to be dying, and five others are seriously ill of food poisoning at Springfield Redemption Home, an institution for infants under the care of the Courts.

Rose Ann Norbert and Betty Bergman, two years old, died last night, and a third died to-day. The food served yesterday is blamed for the deaths.

CRASH LEADS MEN TO COURT

Smash-up on Chemong Road Gave Four Bad Fright.

FINED $10 EACH.

Broken fences at the farm of Sid Blewett on Chemong Road, and a new telephone pole erected to replace one broken down on Saturday night are parts of the evidence of an alarming crash which took place during the closing minutes of the week at the interesection of Chemong Road and the Fourth Line of Smith.

A sequel to the accident took place in the Police Court this morning, when fines of $10 and costs were imposed on E. Coward, T. and J. Mathers, and another youth named Crumley by Magistrate O. A. Langley on charges of drinking liquor in a place other than their residence

Alvin Perry of Lindsay and A. Sanderson, a young man working in Toronto, but belonging to Lindsay, were returning from Chemong Park to Lindsay when the accident occurred. In the darkness they missed the turn into the Fourth Line and the car was steered into the entrance to Mr Blewett's farm to enable them to reverse their direction. They both state that before backing out into the road, they looked carefully out to see if all was well. Discerning nothing to cause them to hesitate they were backing out, when the car in which were the four accused came along at a high rate of speed and crashed into the rear of their vehicle

Perry was slightly injured and was taken into Peterborough by Mrs. Pappakeriaze, who brought him to the house of Dr. H. M. Yelland, where he was treated for his bruises.

The windows and some of the spokes of each car were damaged and a litter of small parts lay all Sunday on the road as mute reminders of the accident.

Perry and Sanderson both returned home to-day.

RAISED TO CARDINALATE.

Sorrow With Chinese Expressed By Pope in Allocution.

ROME, June 20 (Canadian Press). —Mons. Van Roey, who succeeded the late Cardinal Mercier as Archbishop of Malines, was created cardinal by Pope Pius at a secret consistory this morning. Monsignor Hlonda, Archbishop of Poland, was also raised to the cardinalate.

The Pope, in an allocution, paid a tribute to the Roman Catholic episcopacy of the United States for its aid in making known the true situation of Catholics in Mexico, and expressed keen sorrow over the tribulations of the Chinese people, which, he said, resulted from no fault of the Chinese, who naturally were peace and order loving, but from doctrines imported from abroad.

Referring to Mexico, the Pope said, that noble country continued to shed her blood for religious liberty, and that her episcopacy, clergy and the faithful, must be included among the most illustrious of which the annals of the church can boast. "If persecution can tear the bishops from their sees, anxious as they are to fight and die with their flocks," he declared, "it can never tear them from the heart of the Pope."

The recrudesence of this "barbaric ire" against religion is due, the Pope believes, to the public and secret circulation of subversive theories of all kinds, "which filter like poison through nations, while rulers do almost nothing to render their countries immune from this danger."

Referring to France, the Pope said the enemies of the church averred that he (the Pope) did not know the true situation there, or was misinformed by his ministers, "whose loyalty in fact is above praise," or that because of party passions "we are working for the reconstruction of some kind of Empire, or that we are misled by affection for some nation, or that we trespass the limits of our authority, ordering actions against patriotism."

"All this," he continued "is not only very insulting to us, but repugnant to the truth and smacks of madness."

Going into the struggle within French Catholicism the Pontiff renewed his admonition against any internal division, reaffirming the necessity for unity of the Church and the unquestioned authority of the Papacy. He expressed regret at the continued disobedience of a certain number of French Catholics, evidently alluding to Leon Daudets group, whose paper "L'Action Francaise" was recently proscribed by the index committee of the Vatican. "We are entirely ready," the Pope said, "to receive and embrace with paternal charity whoever recants and proposes sincerely to remove the scandal which too long has been presented to the whole church, particularly that of France. Indeed, we hope that soon all will find themselves with their common father."

Mary Lathrop, the first woman admitted to membership in the American Bar Association, has been practicing law in the same office in Denver for over thirty years.

BIRTH.

ARMSTRONG.—On Sunday, June 19, at St. Joseph's Hospital, to Mr. and Mrs. W. Armstrong, 468 Murray Street, a son.

DIED.

DEYELL. — At Nicholls' Hospital Peterborough, this morning Monday, June 20, at 3 o'clock, Elwood Deyell of Fowler's Corners. Funeral announcement later.

DEATH.

LANE.—On Sunday, June the 19th, at her late residence, 524 Weller Street, Mrs. Martha J. Lane. Funeral service at the above address Tuesday, June 21st, 2 p.m. Interment Little Lake Cemetery.

CRESCENTS TO PLAY CURVE LAKE INDIANS

Will Meet in Exhibition Park To-morow Night at Six O'clock.

Crescents have secured the Curve Lake Indian team for an exhibition game at Exhibition Park, on Tuesday evening, the game to start at six o'clock. The Curve Lakers are using a number of young players this season and holding the veterans in reserve.

The Indians were given a bye in the county series of the East Peterborough League and will play off with the city winners. Always big favorites at Exhibition Park, Merrett Taylor's ball tossers from the northern summer resort will provide an interesting game with Crescents to-morrow evening.

THE MARKETS

TORONTO STOCKS.

TORONTO, June 20. — (Canadian Press.)— The air of depression was maintained on the Toronto stock exchange to-day, trading being comparatively light and price changes almost always downward, being negligible. Brazilian was weakest, losing 1½ at 162½. International Nickel and Massey Harris, both leaders, lost fractionally at 65½ and 37 3-8. Northern Bakeries firmed an eighth at 27 5-8 and Canadian Canners preferred was quietly marked up 1½ at 90. Liquor stocks were easier. Walker dropped two at 50, and Industrial Alcoholfi Gooderham and Worts, Seagrams and Carlings lost fractionally in light dealings.

TORONTO MINING.

TORONTO, June 20.— (Canadian Press.) — Some substantial changes were recorded in conflicting price movements during heavy trading on the standard mining exchange to-day. Amulet and Area were the dominant leaders, Amulet losing some of its recent advance by dropping ten at 257 Area moved upward 3½ points at 53 Firm leaders were Potter Daol, up 2½ at 20, Ribago up five at 35; Vipond, up 2 at 92, Noranda, up 20 at 21.70, and Crown Resehve up one at 13½. Associated with Amulet in a downward trend were Nipissing, losing 35 at 525, McDougall down 4½ at 42 ,and Argonaut fractionally lower at 31¾.

NEW YORK STOCKS.

NEW YORK, June 20.—(Canadian Press.)—Speculators for the advance regained control of the price movement in to-day's stock market. Early losses of one to there points in many issues were substantially reduced or wiped out when a brisk demand developed for some of the high priced specialties under the leadership of Houston Oil which soared 8 points. Nearly a score new peak prices were established, the list including Air Reduction, Amereica Bank Note, American Steel Foundries, Sears Roebuck, St. Paul preferred and Chicago and Alton preferred.

CHICAGO WHEAT.

CHICAGO, June 20 (Canadian Press).—Rains over the harvest region, in the south-west, brought about a sharp early advance of wheat values to-day. On the other hand, more seasonable temperatures throughout the corn belt gave a downward swing to the corn market. Opening at 3-8 to 1 1-8 cent gain, wheat re-acted somewhat but soon rose higher than before. Corn started unchanged to 7-8 off and subsequently showed losses all around. Oats were easy.

Provisions tended downgrade.

Honey-Wheat Wax-Wrapped

BREAD 9c Loaf

No. 1 New Potatoes, peck, ..	85c
3 Jersey Corn Flakes	25c
3 lbs. Bananas	25c
35c Size Oranges, special...	25c
Lemons, dozen	23c

Boyle's CASH & CARRY GROCERY.

WATCH TO-MORROW'S PAPER

For large announcement of the final stage of

FINE'S PUBLIC SALE

WAIT FOR IT

BORLAND'S Drug Store

G. A. BORLAND HOMER BORLAND
Pharmaceutical Chemists.

This Advt. is worth 25c to you, since we are offering by means of it a

50c TOOTH BRUSH FOR 15c

Phone 274

WE DELIVER SPEEDILY! OPEN EVERY NIGHT!
228 CHARLOTTE STREET — 4 Doors from Aylmer

AND STILL THEY COME

ANOTHER CAR OF

Blatchford's Poultry Feeds

ARRIVED TO-DAY

LOCAL CARLOAD DISTRIBUTOR—

FRANK H. DAWSON

FLOUR, FEED, SEED, GRAIN
Wholesale and Retail

380 WATER STREET PHONE 55

Chemong Pavilion

BALDWIN COLLEGIANS, of Buffalo, N.Y., OPENING THEIR SEASON'S ENGAGEMENT AT CHEMONG

TONIGHT

UNION COLLEGE SERENADERS, of Schenectady, N.Y., WEDNESDAY NIGHT ONLY.

1d-144-1688

LATE WANT ADS.

DESIRABLE HOUSE, NEWLY DECORATED inside and out; all conveniences; garage, 564 Chamberlain. Apply 497 Romaine. 3d-146-6374B

WANTED, EXPERIENCED WAITress. Apply at Cheu's Rose Room. 3d-146-1696H

IF YOUR TROUBLES ARE ELECTRICAL,

'Phone 1921 any time.
G. H. WATSON
366 FREDERICK AVENUE
Delco Light and Form Lighting our Specialty.

13d-20,22,24,27,29,2,4,6,9,11,13, 15,18-1694

The importance of your eyes should create in you a juster appreciation of their worth. Be sure that your eyes are right.

M. J. ROCHE, Opt.
Eyesight.

188 Charlotte St. Phone 422

LAWN MOWERS SHARPENED AND PROPERLY DONE IS RIGHT if done at Taylor's on his new lawn mower grinding machine. It sharpens them easy running and keen cutting. We call for them, sharpen them properly and return —all for $1.00. Turn your old lawn mower in on a new one. Phone 1003, Open evenings.
WM. TAYLOR
221 Hunter Street West

HORSES WANTED

From Five Years Old up; must be in good condition. Apply to Montgomery Hotel, Simcoe Street, Peterborough, Friday and Saturday, June 24th and 25th. Paying good prices.

S. CHAIET.

4d-147-6398

For The Farmers

Two Second - Hand Manure Spreaders.
Lawn and Field Wire Fence.
Hay Fork Outfits.
Ploughs and Wagons.
The New Idea Spreader
And Numerous Other Farm Needs.

W. J. DAVIS
Dealer in Implements, Etc
379 Water Street.
Phone 1329

W. GORDON HALL

Electrical Contractor
Wiring and Repair Work
PHONE 1403W

Peterboro Wreckers Co.

New and Used Parts—Wheels, Axles, Generators, Horns, Tires, Transmission, Cushions Radiators. Car Bodies—Take Them Cheap Also Big Discount Sale of Electrical Fixtures All This Week.
178 SIMCOE STREET

3 Mths, Mon, Thurs., June 13 to Sept. 13

City and 1867 District

The Examiner wants the names of all persons resident in Peterborough City or in the District served by The Examiner, who recall Confederation, or were living here at that time.

These names will be included in a roll of honor to be printed in the Special Jubilee Number.

Please help by sending in any you know, with present address

4d, 148

DELICIOUS! YOU'LL SAY SO!
The New Ready-to-Serve Meat Delicacy:

CHICKEN ROLL!

For Picnics, Cold Luncheons, or Late Suppers. Just try CHICKEN ROLL, and you'll be convinced that there is such a thing as "A Flavour That Lingers!"
Sold by All Leading Grocers and Butchers.
Manufactured by

ANDERSON BROS. LTD.

KINGSTON - ONTARIO
Distributors for Peterborough - LOWE & OUTRAM

64-148-1677

HOME EDITION

The Evening Examiner

IF IT WILL HELP PETERBOROUGH AND DISTRICT, THE EXAMINER IS FOR IT

PROBABILITIES
Moderate south-east winds; fair and moderately warm. Wednesday: Fresh southerly winds; unsettled with showers or local thunderstorms.

VOL. LIX., No. 144 PETERBOROUGH TUESDAY, JUNE 21, 1927 PRICE THREE CENTS

ENTHUSIASTIC WELCOME IS GIVEN KING'S REPRESENTATIVE AT CENTRAL PARK ASSEMBLY

All Creeds and Classes United in Acclaiming Distinguished Visitor.

PRESENT GIFTS.

Address of Welcome Read To Their Excellencies By Mayor Holloway.

Seldom in its history has Peterborough extended a more spontaneous and enthusiastic welcome to its distinguished visitors than that accorded yesterday to His Excellency the Right Honorable Viscount Willingdon, G.C.S.I., G.C.M.G., G.C.I.E., G.B.E., Governor-General of Canada, and Her Excellency Viscountess Willingdon, by the huge assembly of citizens in Central Park.

It was a truly royal welcome. All creeds and classes; all ranks and professions; citizens, young and old, united in acclaiming the King's representative and his Consort.

On their approach, passing up Murray Street, Their Excellencies were greeted by the cheers and the waving of flags by the thousands of school children lined up in front of the specially constructed platform.

As Their Excellencies approached the platform the band of the Peterborough Rangers crashed out the soul stirring strains of "O Canada," and as if moved by a common impulse the large crowd joined in the singing of the anthem.

Reads Address.

His Worship Mayor W. T. Holloway voiced a common sentiment when in his brief, well-chosen message he welcomed the Governor-General and his Lady to Peterborough.

"May it please Your Excellency," he said: "The citizens of Peterborough are greatly pleased that you and Her Excellency, the Viscountess Willingdon, have honored them with a visit, and on their behalf I desire to give you a most cordial welcome.

"We welcome you as the Governor-General of our Dominion, the Diamond Jubilee of which we are soon to celebrate. The growth of Canada has fully demonstrated the wisdom of those Canadian statesmen who, sixty years ago, with the co-operation of the Imperial authorities, brought about the federation of the provinces, and laid the foundation for that national prosperity which the people of this country have since enjoyed. In the development of the Dominion this community has shared in a marked degree. Peterborough, sixty years ago but a small town, has, by the utilization of its resources, and by the enterprise of its people, expanded into a conspicuously thriving city, with the future promising still greater progress.

"We welcome you also as the representative of our beloved Sovereign, His Gracious Majesty, King George. In no part of the British Empire can His Majesty have more loyal and devoted subjects than in Canada, and in no part of Canada can the people be more sincere in their attachment to the Crown, or more ardent in their love for the great Empire, than they are in this community. This has been shown on many occasions, and particularly during the great struggle that took place in the years from 1914 to 1918; and while we hope that the peace of the world may permanently be maintained, we can assure you that Canadians will be as ready in the future as in the past to respond promptly to the Empire's summons in time of need.

"We are gratified to know that His Majesty has selected as his representative in Canada a statesman of your eminent ability and experience, and one who has given in various parts of the world such valuable service to the Empire. We are confident that this country will benefit much by the undoubted efficiency with which you will perform the duties of your office, and we fervently hope that your sojourn here will in every way be as enjoyable to yourself as it will be advantageous to the people of this vast Dominion of ours."

The address of welcome which was handed to His Excellency was a beautiful piece of penmanship executed by E. G. Glover of the Trent Canal office. The body of the text, which was in Old English, had illuminated initials, ornamented in water colour, which gave an added charm to what was a superb example of workmanship

Presented Gifts.

At this juncture little Miss MacDonald, daughter of Alderman and Mrs. G. A. MacDonald, presented Her Excellency with a beautiful bouquet of roses, the gift of the City Council, and another little lady, Miss Mary Hall, daughter of Mr. and Mrs. Basil D. Hall, performed a similar office on behalf of the Canadian Legion.

His Worship the Mayor led the crowd in three lusty cheers as His Excellency rose to reply to the address. Obviously pleased with the royal welcome His Excellency replied:

"Mr. Mayor, and Gentlemen of the City Council of Peterborough:

I wish to thank you most gratefully for the very cordial greetings that you have extended to my wife and myself on the occasion of this, our first official visit to Peterborough.

I am indeed happy to think that the celebration of the Diamond Jubilee of Canada should take place during my term of office as Governor-General. As you rightly observe, Mr.

(Turn to Page 2, Please)

Flier Will Attempt Trans-Canada Flight

WINNIPEG, Man., June 21 (Canadian Press). — Captain Briton, of the Canadian Air Force, who will attempt a Trans - Canada flight next month starting at Montreal and flying continuously to Winnipeg and thence to Vancouver, was in this city yesterday making landing arrangements before leaving for Montreal.

Captain Briton will fly alone, stopping one night in Winnipeg and leaving for Vancouver at dawn. He will carry with him the first Trans-Canada air mail in his 80 horsepower plane, which is a De Haviland moth.

The flight is being undertaken under the auspices of the Royal Canadian Air Force but it is a private project.

LIQUOR STORE OPENED TO-DAY WITHOUT FUSS

No Line-up When Peterborough's Government Store Started Business.

LADY IS THIRD.

Occasion is Subject of Joking By Citizens Gathered Across Street.

If there were any persons who had visions of a long line-up of thirsty patrons when Mr. Hanna's Peterborough unit of the Provincial cash-and-carry liquor system opened its doors for business this morning, there must have been some disappointed individuals.

There was no line-up; no rush.

When the store opened only two customers were on hand, and for twenty minutes after that the purchasers arrived at the rate of one every two minutes.

The first customer, an out-of-town man with a grip in his hand, arrived on the scene a few minutes before 10 o'clock, tried the door, found it locked and waited.

Customer No. 2, a Peterborough resident, appeared soon after.

Vendor Frank Bradburn opened the door as the clock was striking the hour, and the first two pioneers passed inside, the Peterborough man waving his hand to the spectators across the streets as he entered.

The first lady customer was the third to arrive, and after her patrons of Peterborough's latest business trickled in fairly steadily.

The second man in was the first to emerge with a couple of packages under his arm at 10.11, and soon after the first customer made his appearance with a carton, and was greeted with subdued cheers from the onlookers.

Incidentally the only line-up was composed of these just-mentioned onlookers who gathered across the streets from the Peterborough oasis and watched the proceedings.

There was no need of a policeman on duty, while Enforcement Officer Joseph Stewart witnessed the opening, and after a short time decided that his presence was not necessary.

In short, the opening of the Peterborough store was a quiet and business-like affair, in which even the spectators soon lost their interest.

Rules Explained.

The rules and regulations to be observed were carefully explained to purchasers by Col. Bradburn and by Mr. Johnston, sent from Toronto for the purpose.

W. H. Bradburn, the local representative of the Ferguson government which introduced and carried the Liquor Control Act, was an interested observer of the proceedings for some time in the forenoon.

There was a touch of unconscious humour in the action of a nearby retail merchant who brought out his Union Jack and erected the pole on the edge of the sidewalk shortly after the store opened for business. Between these two acts there was obviously no connection, although facetious onlookers chose to see in them an exemplification of the principles of cause and effect, of action and reaction.

Many of the purchasers openly expressed their delight at the commencement of new methods of handling the liquor question. One man came along and asked, "Is she open?" in a tone of expectancy, not unmingled with doubt. Another exultantly declared, "Free once more," as he approached and realized that the store had actually opened.

The hours of business in the store are from ten till six. Each brand is numbered. When ordering, permit holders are required to sign a purchase order when presenting their permits to the censor. The purchase order must state buyer's name, and full address, the name of the brand, its number on the lists of the store, the quantity desired and the price.

(Turn to Page 6, Please)

SACRED MUSIC FOR CONCERT ON JULY THIRD

Peterborough Rangers and Salvation Army Bands To Lead Community Singing.

CHOIR OF 400.

Fifteen Thousand Jubilee Programmes Issued—J. Wearing To Preside.

An appropriate sacred programme has been drawn up for the gathering in Victoria Park on the evening of Sunday, July 3, as part of the Diamond Jubilee celebrations.

The bands of the Salvation Army and the Peterborough Rangers will play selections from the opening of the programme until 9 o'clock. Then will come community singing, in which all will be asked to join, of sacred numbers known by all. These will be led by the choir of 400 voices accompanied by the two bands. "The Lost Chord," "Praise Ye the Father," and the "Hallelujah Chorus" from the Messiah are typical examples of the numbers that figure on the programme.

Special illumination and seating arrangements are in hand and a large congregation of between ten and fifteen thousand is expected if the weather conditions are favorable. The bands will be provided with special musical scores and several hundred copies of vocal music have been purchased for the choirs. Martin Chenhann will conduct the chorus, the bands of course, being under the direction of their respective conductors during their playing of selections.

Joseph Wearing will act as chairman and will also lead the community singing.

The police have been requested to keep all automobiles away from the neighborhood of the park during the Sunday concert.

Fifteen thousand Jubilee programmes of community singing have been issued. These will be used both in Exhibition Park and at Victoria Park.

All the vocalists of the city, whether members of choirs or not, are cordially invited to join the Jubilee chorus and to attend rehearsals in Victoria Hall on Sunday at 4.15 p.m.

FORTY BODIES ARE REMOVED

From Ruins of Textile Plant Which Collapsed on Saturday.

FUND STARTED.

BOGOTA, Colombia, June 21.—(Canadian Press.) — Heart-rending scenes are taking place as the bodies continue to be removed from the ruins of the textile plant which collapsed after the landslide near Medellin Saturday. Forty bodies have been recovered so far.

All theatrical and motion picture performances have been suspended as a sign of mourning and a fund has been started for the widows and families of the men who lost their lives.

His Excellency Presents Portrait To Civic Head

The City Council will soon have a tangible reminder of yesterday's visit to Peterborough of the Governor General and Lady Willington. Shortly before his departure last night, Lord Willingdon presented a portrait of himself and Lady Willingdon to His Worship, Mayor W. T. Holloway, who had been His Excellency's guide, counsellor and friend throughout the day, from the moment of the arrival of the C.P.R. trai nat eleven o'clock. His Worship proposes to have the picture framed and it will hang on the walls of the Council Chamber, which is already adorned by a picture of the former distinguished occupant of the office, Lord Byng of Vimy.

Ahead of Schedule In Swimming Meet

ATHENS, N.Y., June 21.—(Canadian Press).—Bernice and Phyllis Zitenfield, 13-year old twins, were ahead of schedule yesterday in their 162 mile swim from Albany to New York when they arrived off the Athens Flat light twenty seven and one half miles below Albany at 3.05 p.m. yesterday.

The twins took off from Albany Sunday morning in their attempt to break the record held by Mrs. Lottie Moore Schoemmel in the Hudson swim. When they were taken out of the water they were more than an hour ahead of Mrs. Schoemmel's record.

Believe Piece Of Airplane Wing Is a Fragment Of French Airmen's Bus Missing Since May 5

PARIS, June 21 (Canadian Press). — Experts of the Farman Aeroplane Company today expressed the opinion that the raft made of an areoplane wing to which were attached two wheels, found near the mouth of the Amason River was part of the plane in which missing French airmen, Saint Roman and M. Mouneyres set out from St. Louis, Senegal, for a flight to Brazil on May 5.

Markings given by the fisherman who made the report, it was said, are those of pneumatic tires on landing corresponding with the number on the type of tires furnished only for aeroplanes of the model which Saint Roman flew.

BRITISH DELEGATE PROPOSES LARGER TYPE OF SUBMARINES

Says Would Make It Easier To Limit Number of Destroyers.

NAVAL CONFERENCE.

Necessary To Guard Against Powers Not Signatory To Agreement.

GENEVA, June 21 (Associated Press).—In submitting to the conference concrete proposals which involved the reopening of problems regulated by the Washington conference, W. C. Bridgeman, first lord of the admiralty, said the British had not changed their minds with regard to their willingness to agree to discontinuance of the use of submarines in warfare, but they recognized that the Powers possessing fewer of the larger warships would look upon submarines as valuable weapons for defence

However, he felt that if the British proposals limiting battleships and other large warships were accepted, it would not be unreasonable to suggest limitation in the size, and perhaps also the numbers of submarines. Therefore he proposed a larger type of submarine, which would make it easier to limit the number of destroyers.

The first lord emphasized that owing to the position of Great Britain in relation to Europe its was necessary to guard against an increase in naval strength by the Powers not signatory to any agreement between the United States, Japan and Great Britain; hence a provision for reconsideration would be needed, though he hoped the European Powers would adhere to the agreement.

Reduction in Size

Mr. Bridgeman refrained from recommending any total tonnage of cruisers, destroyers and submarines, limiting himself to advocacy of reduction in the size of battleships, cruisers and aircraft carriers, and also the guns on these craft, and, in view of his suggestion that future cruisers should be reduced to 7,500 tons he urged a special agreement limiting the number of 10,000 ton cruisers to be authorized.

Admiral Saito, representing Japan, said nothing should be done to prevent a satisfactory agreement, and he believed an agreement possible if proper sympathetic consideration were given to the peculiar conditions and requirements of the various nations.

He emphasized that the value of auxiliary war craft varies according to special conditions in each country and argued that the requirement of each nation are reflected in what that nation possesses actually or in authorized programs. Hence, adequate consideration must be given to the existing status of each nation.

Prevent Expansion

"The most important object," he said, "is to prevent the expansion of armaments without simultaneously endangering national security. Radical departures from existing conditions calculated to shake the foundation upon which a sense of security rests should be carefully avoided."

Admiral Saito then proposed that for a certain period the Powers should agree upon the prohibition of a new building program or the acquisition of warships which will increase naval strength. By naval strength he meant the tonnage of completed ships which have not reached the replacement age and the tonnage of ships now under construction.

In determining the naval strength to be allotted to each Power he wanted taken into consideration those ships which would pass the replacement age during the execution of such program.

EMPLOY BLIND.

Sightless Men Meet in Convention in Atlantic City.

ATLANTIC CITY, N.J., June 21. — (United Press).—American employers should be forced to employ blind persons whenever they prove their capability, said Robert B. Irwin, a blind man from Montclair, addressing the Association of American Workers for the Blind in convention here. In Europe employers are compelled to hire sightless persons when they can do the work, Irwin said.

FRANKFURTER KITTENS.

SAULT STE. MARIE, June 19. — Manning McRae, residing near Rydal Bank, has a cat which has given birth to four kittens all joined together like the Siamese twins. The kittens are living.

Find Plane Wreckage Believed St. Roman's

RIO JANEIRO, June 21.—(A.P.) —Interest in the fate of Captain Saint Roman, French aviator, and his companion, M. Mouneyres, who hopped off from St. Louis, Senegal, on May 5, for Pernambuco, Brazil, and have since disappeared, was revived here yesterday with the receipt of news that the wreckage of an aeroplane had been found in the mouth of the Amason river by a fisherman.

The news was contained in a telegram from Para and was signed by the chief of the National Telegraph district. It stated that a deep sea fisherman had arrived yesterday at the mouth of the Amazon river and with the report that he had seen a raft made of an aeroplane wing attached to which were two wheels. On the wheels were the marks, "5-Aero 800x 160 12.12 x 26."

FATHER WHO MADE ATTACK IS REMANDED

Thomas Scott Charged With Doing Bodily Harm To Family.

ATTEMPTED SUICIDE.

Accused is Sixty Years of Age —Wife Seriously Injured.

COBOURG, June 21 (By Staff Correspondent).—Thomas Scott, a farmer residing near Pontypool, appeared in Police Court last night on two charges, first of assault and doing bodily harm to his wife and daughter, and, second, attempting to commit suicide. He was remanded till June 28th at 11 a.m., when he will appear at a special sitting to be held in Bethany.

Scott is a man of 60 years of age, and is said to have attacked his wife and three children, and then attempted to commit suicide. He was arrested and brought to Cobourg by Constable Rowland of Manvers. Mrs. Scott is the most seriously injured, suffering from a bad head wound.

BETHANY, June 21.—One of the most shocking things that has happened in the Township of Manvers occurred on Sunday evening when Thomas Scott, a farmer living two miles southwest of Pontypool and about twelve miles from here, attacked his family with a heavy iron poker and an axe, then tried to take his own life by cutting his throat in a fit of temporary insanity.

It appears there has been differences in the family for some months and on Sunday evening, while the eldest son was at church, Scott began questioning his wife on certain things and not receiving, to him as he thought, a satisfactory answer, he picked up the poker and struck her on the head, knocking her to the floor unconscious.

The two small daughters who were present, came to the rescue of their mother and managed to get the poker away and to throw it through an open window, but the enraged father picked up an axe standing near and struck at his nine-year-old daughter, who put her hand to her head to save it and got the blow in the hand, which, upon examination, it was found to be necessary to amputate a finger.

In the meantime the mother recovered and managed to get herself and small children to a neighbor's house, where they called for Dr. McNeil of Pontypool and upon finding him absent in Toronto, phoned for Dr Hamilton of Bethany.

Constable Rowland accompanied Dr. Hamilton, who went to give first aid. Scott's family remained all night with a neighbor, and in the morning Magistrate Jakeman issued a warrant for the arrest of Scott. Constable Rowland, accompanied by Keith Thorndyke, went to the home of Scott, and there met with a horrible sight. The kitchen floor was covered with blood. In the bedroom Scott was found lying on the bed almost naked with his throat badly cut but still alive.

They managed to get him clothed and into the car; then they brought him to Dr. Hamilton's office. But upon examination it was thought wise to have him removed to Turner's private hospital, Millbrook, where the wound was attended to last night Scott was taken to the County Jail at Cobourg, where he will await trial.

BIG MEETING OF DELEGATES HELD IN CITY

Second Annual Gathering of Eastern Ontario Chamber of Commerce Commences at Library.

CO-OPERATION NEEDED.

Report of Nominating Committee is Submitted; A. H. Acres, M.P.P., President.

The second annual meeting of the Eastern Ontario Chamber of Commerce began this morning in the auditorium of the Public Library.

The minutes of the last meeting were read by the secretary-treasurer, G. O. Herity, manager of the Chamber of Commerce, Belleville. The president of the association, Mayor Holloway, thanked the members present for giving him the honour of being the first president. He then remarked that in his estimation an annual meeting of this Association was practically useless, and they should have meetings three or four time a year. Mayor Holloway stated that when only an annual meeting is held everyone loses interest of the previous meeting, and then when that question arises again, it is forgotten by the majority.

"To gain better co-operation, it is necessary to hold meetings more often," he said, "for if we know each other better it is easier to discuss these important matters more freely, than if we were almost total strangers."

Mayor Holloway then remarked that if the Association would go after things they would get them, and expressed his hope that the coming year would bring more frequent meetings.

"We will get together and keep the interests of the Eastern Ontario Chamber of Commerce at the head of things," stated the Mayor, "and anything that can be improved on will be accomplished by us."

His Worship then remarked that it was with a great deal of pleasure that he welcomed all the visiting delegates to Peterborough, and anything that they required would only be readily fulfilled by the Council or any of the local members of the Chamber of Commerce.

The following is the report read by the secretary for 1926:

Membership dues, 1926	$110.00
Membership dues, 1927	5.00
Total	$115.00
Expenditures	23.13
Balance	$ 91.87

This report was audited and found correct by S. R. Armstrong and G. K. Dewey.

The secretary then reported that the executive had held two meetings since the last annual one, and that they had taken up matters of highways, advertising, Hydro, membership, and other matters. They also made an appointment with the Hydro Commission on November 18, and in an interview with the Commissioner for more adequate supply of power for Eastern Ontario, they had received the satisfactory reply that he had given much consideration to the matter and that the possibilities of obtaining power were very good, and he had every assurance that the necessary power would be obtained.

"If we can get this," said the secretary, "it will mark a splendid year's work."

The Nominating Committee then went into a brief discussion, and submitted the following report:

President—A. C. Acers, M.P.P., of Britannia Bay.

Vice-president—Mayor Preston of Oshawa.

Vice-president District 2 — Col. R. Graham, of Belleville.

Vice-president District 3 — Mayor W. B. Reynolds, of Brockville.

District 5—Duncan McNaughton of Finch.

J. O. Herity, of Belleville, secretary-treasurer.

Members of the executive are:

Mayor R. D. Preston, of Oshawa, for Ontario County.

Mayor Thomas Holgate for Durham and Northumberland.

T. H. Stinson, M.P., of Lindsay, for Victoria.

A. J. Reynolds, of Peterborough, for this city.

R. J. Graham, of Belleville, for Hastings.

F. G. Bishop, of Kingston, for Frontenac.

Leeds and Grenville—Mayor Reynolds, of Brockville.

D. McNaughton, of Finch, for Glengarry and Stormont.

A. H. Acers, M.P., of Britannia Bay, for Carleton.

Dr. A. J. Anderson, of Smith's Falls, for Lanark; and

Mayor Logan, of Renfrew, for Renfrew County.

Vice-Regal Party Attend High Tea At St. John's Church

Following Afternoon Tea, Their Excellencies Present at Short Service of Evensong in Church Forming Concluding Festivities of Anniversary.

UNVEIL BRONZE TABLET IN MEMORY OF CENTENARY AND CELEBRATIONS

Lord Willingdon, Addressing Audience, Expressed His Pleasure at Having the Opportunity To Share in Hundredth Anniversary of St. John's Church.

The High Tea and garden party which formed the concluding festivities of St. John's Church Centenary celebrations yesterday proved to be as successful from every point of view as the previous ceremonies in connection with this celebration of the hundred years of service in the community just completed by the Mother Church of Anglicanism in this district. The weather was propitious, the mildly threatening clouds of the afternoon refusing to do more than keep the temperature at a pleasantly low ebb, and resolving themselves during the evening into a beneficent sky that gave a real summer atmosphere to the garden party and its closing episodes. From the elongated arch of evergreens, surmounted by a white cross, that topped the entrance on Hunter street, to the flowering acacias and glistening ivy against the belfry tower, the old church was at its best for the occasion and a general note of pleased rejoicing in the satisfactory progress of the celebration emanated from the lips of the many hundreds who were in attendance during the afternoon and evening.

Following the tea which which was served to their Excellencies and invited guests, at the rectory, at four o'clock in the afternoon, a short service of evensong was held in the church at five o'clock. The large edifice, its interior draped with bright flags, was packed to capacity for the service, which was in charge of Rev. Dr. Blagrave, and Rev. T. J. O'Conor-Fenton, of Norwood the lesson being read by His Excellency, Lord Willingdon.

Preceding the service, the organist, F. G. Mann, played an organ voluntary in a "Caprice in B flat," also the National Anthem, and the Chimes rang out in "Rule Britannia," "O Canada," and "God Save the King." Following the brief service, a Processional March was played on the organ, also "See the Conquering Hero Comes," and "The War March of the Priests," from "Athalia."

Clergymen Present.

Present in the chancel were clergymen from the city and neighboring district, including Rev. Canon Allan of Millbrook, Rev. J. L. Hughes of St. George's Church; Rev. J. D. Paterson of All Saints' Church; Rev. W. M. Creighton of Lakefield; Rev. Clarke Wallace of Campbellford; Rev. T. Dwelly of Young's Point, and Rev. J. W. Gordon of St. Andrew's Church.

Directly after the conclusion of the service, the vice-regal party standing on the front steps of the church, the band of the Peterborough Rangers in attendance, played "O Canada," and Rev. Dr. Blagrave, speaking briefly, extended a cordial welcome to Their Excellencies from the church and congregation of St. John's. "Words fail me in expressing the appreciation of the membership of this church, and of the people of this Deanery, of your Excellencies' visit here, and I wish to assure your Excellencies of the loyal devotion of the people of this church and Deanery to the Empire, to His Majesty King George the Fifth and to yourselves, as representatives of the King in the Dominion of Canada. By your cordial and winning manners, you have won our hearts, and I am sure that the ladies of this church in particular appreciate your presence here to-day to have high tea with us."

Unveils Memorial.

Dr. Blagrave then asked Lord Willingdon to unveil a tablet placed in the vestibule of the church, in memory of the Centenary and its celebration. This is a handsome large square tablet of brass, placed on the western wall of the vestibule, its lettering outlined with a narrow black border, and ornamented with corner motifs of scarlet. The inscription reads:

"To commemorate the Centenary of St. John's Church, 1827-1927. Unveiled by the Governor-General, June 20th, 1927."

Coming out to the front steps of the church once more, Lady Willingdon was presented by little Jacqueline ("Peaches") Grahame, daughter of Mr. and Mrs. Gordon Grahame, and grand-daughter of Mr. Thomas Grieve, with a beautiful bouquet of pink roses.

Lord Willingdon, speaking in a pleasant, clear voice, then addressed the audience from the church steps. He said, prefacing his remarks with an excuse for delivering what he called a "sermon":

"I can only say that it has been a real pleasure to my wife and myself to find that we had the opportunity of sharing with you in the celebration of the centenary of your church a celebration which may probably have no parallel while I am living among you, and one which is extraordinarily agreeable to me. It coincides so closely with the celebra-

(Turn to Page 2, Please)

STRANGLER IS UNTOUCHED BY 26 WITNESSES

Shows No Interest in Proceedings at Coroner's Inquest.

WOMEN STRANGLED.

Many People Link Up Chain of Circumstantial Evidence.

WINNIPEG, June 21. (Canadain Press. — Without emotion and displaying no interest in the proceedings, Earle Nelson, alias Virgil Wilson, alleged to be the "dark strangler," sat in the dock in the little court room at central police headquarters last night, for two hours, while 26 witnesses testified at the coroner's inquest into the deaths of Lola Cowan, aged 14, and Mrs. Emily Patterson, aged 27, and heard the jury's verdict holding him responsible for the double slaying.

Dr. W. P. McGowan testified that the girl's death had been caused by strangling and smothering. Her lungs showed signs of asphyxiation, and there was a mark on the top of her head as if the victim had been struck by a blunt instrument. The blow, he thought, would not have been sufficient to kill.

Dr. McGowan indicated that Mrs. Patterson had met death in much the same manner. Both had been violated.

Mrs. Catharine Hill, a rooming keeper identified Nelson as the man who had rented the room in which Lola Cowan's body was found. She also identified the clothes left in the Patterson house as those which Nelson had worn when she last saw him.

Sam Waldman, a second hand clothes dealer told of fitting out Nelson with new apparel. He identified the clothes he had sold and those the man had left.

W. J. DROPE PASSES AWAY

Former Principal of Peterborough Collegiate—Leading Dominion Mason.

LEADING EDUCATIONALIST.

TORONTO, June 21 (Canadian Press).—W. J. Drope, one of the leading educationists in Canada, is dead in Grimsby, Ontario, where he had founded his Lake Lodge School for boys.

Mr. Drope, former Grand Master of the Grand Lodge of Canada in Ontario, A.F. and A.M., was 61 years old.

In the Masonic Order Mr. Drope was known throughout the Dominion. He was initiated in Peterborough in 1892 and he became Grand Master in Ontario in 1923, holding the position until his health began to fail near the end of his two-year term.

Before building Lake Lodge School, Mr. Drope was Principal of Peterborough Collegiate Institute for a number of years. He was born in Alnwick, County of Northumberland, Ontario. He contested South Wentworth as a Conservative in a pre-war Provincial election.

The origin of the word "spooning" goes back 500 years. Then a man would make known his marital intentions by giving a girl a "love spoon," a utensil with two bowls on the same stem.

ITALY MAKES STRONG BID TO GET MANDATES

Germany and Italy Open Claimants For Share in Territories.

SHOW UNITED FRONT.

Attempt To Wrest Monopoly From the Ex-Allies.

GENEVA, June 20. — The permanent mandates commission of the League of Nations met here yesterday to discuss eventual redistribution of the mandates now under the control of the league.

With both Germany and Italy now open claimants for a share in the mandated territories, the meetings of the mandates' commission have become one of the most important international political events under the jurisdiction of the league.

Up until a year ago the rivalry between Germany and Italy for a redistribution of and participation in the mandates was adroitly used by the present mandatory powers as a means of checking any possible action.

When Italy demanded a share in the mandates she was told that it was difficult, if not impossible, owing to Germany's claims. When on the other hand, Germany put forth her desires, she was told that Italy's attitude rendered any redistribution impossible.

United Front.

With the treaty of friendship signed a year ago between Italy and Germany, however, these two nations are now putting up a united front to see that they get in on this aspect of the "spoils" of the Great War. Germany insists that she is entitled to the control of at least one of her former colonies which were mandated to the various allied powers, while Italy insists that her necessity of expansion renders imperative a colonial mandate.

The first concrete step in the combined campaign of these two countries to break up the monopoly of the ex-allies on the former German colonies, is the campaign just started by German Foreign Minister Stresemann to secure for Germany a seat on the league's permanent mandates commission.

Mr Stresemann has already discussed the question with Chamberlain and Briand, and in league circles it is considered likely that the concession will be granted. The commission already has as president an Italian, Marchese A. Theodoli.

The other members of the commission at the present time are Monsieur Freire d'Anfrade, Portugal; Monsieur Beau, France; Sir Frederick Lugard, England; Pierre Orts, Belgium; L. Palacios, Spain; D. Van Rees, Holland; Madam Bugge-Wicksell, Sweden; H. Chiyuki Yamanaka, Japan, and William Rappard, Switzerland.

Sets New Record in Conquest of Flagpole Shipwreck Kelly Aloft 12 Nights and Days

NEWARK, N.J., June 21. — An Irish-American eagle descended in a tireless bosun's chair here on Sunday, and man's most defiant accomplishment in the conquest of the flagpole had been completed.

Alvin (Shipwreck) Kelly landed on the roof of the St. Francis Hotel at 10.24 p.m., completing a non-stop stay on top of the hotel flagpole that began June 7, at 10.30 a.m.

For 12 days and nights he had sat there, never faltering in his determination to become the man who had sat longest on a flagpole at the top of the St. Francis Hotel in Newark, or on top of any flagpole anywhere.

And yesterday nothing but flags waved from Newark flagpoles, for with Kelly out of the air, none remained aloft to contest his title.

To keep the record straight, it was exactly 12 days 12 nights 11 hours 50 minutes that Kelly remained on the perch 20 feet above the hotel roof.

Rain trickled down his neck, and a hot sun beat down upon his head in the course of his fortnight on the pole.

Kelly's bride of six months waited patiently below, tieing soup on the end of a string for him to hoist to the top of the pole, sending him shaving implements and such other devices as he found necessary, and generally caring for his distant wants.

Not Popular Sport.

Sporting experts, however, predicted flagpole sitting contests would not gain permanent popularity in the sporting world. There is something curiously uninspiring about watching rivals see which can do nothing longest, as many boxing fans have paid good money to learn.

It's too much like a chess tournament.

DELIVERS ADDRESS ABOUT TEMPERANCE

W. A. Anderson, M.P.P., Is Special Speaker to Warsaw S. S. Scholars.

WARSAW, June 21. — At the United Church Sunday School on Sunday, Mr. Anderson, M.P.P. for East Peterborough, gave a short talk on "Temperance." He said he had always been opposed to the use of liquor as a beverage, and he did not know but it might easily be done without as a medicine. When he was a boy he went to work in a cheese factory in a town that had just enough inhabitants to have four licenses. He went up street with some of the other young fellows. One of these places was open, so they went in. Soon he was asked to have a drink. He said "No," and that 'no' stood him in good stead. He had many times since been invited to drink, and under many different circumstances, but he has always said "No."

He said sometimes a measure's greatest enemies were those who might be expected to stand by it. There are ministers of the Gospel who were bitter against the O.T.A.

As for the new regulations, it is too soon to judge, and he did not feel he could say anything until the people could see how it would work. The question should not be a party issue, and should be voted upon outside of politics. If the people wish a temperance law to be upheld, they must send representatives to Toronto, and also to Ottawa, who will see that the regulations are carried out.

The speaker ended by urging every boy and girl to abstain from the use of alcoholic beverages absolutely, and to do all they could to have others do the same.

ENTHUSIASTIC WELCOME

(Continued from Page 1)

Mayor, the growth of Canada has indeed demonstrated the wisdom of those Canadian statesmen responsible for Confederation, and I know that the citizens of Peterborough will contribute their full share towards the forthcoming celebrations, and by so doing give further evidence of their unswerving loyalty and devotion to His Most Gracious Majesty the King, and the great British Empire of which he is head.

You in Peterborough, as in other parts of the Dominion and indeed of the world, went through a period of stress and hardship after the Great War. You have weathered those bad days, and can confidently look forward to a period of sound and steady progress in all your commercial activities, and I trust most sincerely that the citizens of Peterborough may fully participate in this advance.

You have been good enough to refer to such services as it has been my privilege to give in the past to our Sovereign and the Empire. I most sincerely hope that at the end of my tenure of office as Governor-General, I may feel that, under Providence, I have contributed in some degree, and to the best of my ability to the prosperity and advancement of the greatest of the Dominions, and to the well-being and happiness of its people.

Let me thank you once more, on behalf of my wife and myself, for the warmth of the welcome that you have given us to-day.

Ladies Presented.

The following ladies, members of the Women's Auxiliary of the Canadian Legion, were then presented to Their Excellencies: Mrs. J. Mills, Mrs. W. R. Morris, Mrs. McKinstry, Mrs. Bugg, Mrs. Porter, Mrs. Rowe, Mrs. Budd, Mrs. Dormer, Mrs. Waterman, Mrs. Meeks, Mrs. Chambers, Mrs. Cripps, Mrs. Mackness, Mrs. Lynch, Mrs. Lytle, Mrs. Devall, Mrs. Stanley, Mrs. Sutton, Mrs. Hougnton, Mrs. Peace, Mrs. Monks, Mrs. Lynch, Mrs. Dainton, Mrs. Ivison, Mrs. Whatley, and Mrs. Wolff.

Accompanying the Governor-General on the platform were: Mayor W. T. Holloway and Mrs. Holloway, Alderman Roland Denne and Mrs. Denne, Alderman G. A. and Mrs. MacDonald, Alderman J. O. Fife and Mrs. Fife, Alderman M. M. McIntyre and Mrs. McIntyre, Alderman W. J. Hancock and Mrs. Hancock, Alderman Walter Stocker, Alderman C. H. Ackermna, Alderman Nagle E. Phelan and Mrs. Phelan, Alderman R. S. Cotton and Mrs. Cotton, W. G. Morrow and Miss Morrow, S. R. Armstrong and Mrs. Armstrong, A. L. Killaly and Mrs. Killaly, W. H. and Mrs. Bradburn, E. A. Peck, J. R. Corkery and Mrs. Corkery, Warden Bert Middleton, E. B. Fowler and Mrs. Fowler, G. A. Gillespie and Mrs. Gillespie, J. J. Turner and Mrs. Turner, R. H. Turner and Mrs. Turner, E. C. Mieville, Secretary to the Governor-General, Major H. Willis O'Connor, D.S.O., and Captain C. S. Price Davies, M.C., aides-de-camp.

VICE-REGAL PARTY

(Continued from page 1)

tion of the Diamond Jubilee of Confederation of the nine provinces of Canada.

"You are here to-day looking back with pride to the fact that your church for the past hundred years has given spiritual comfort and refreshment to many thousands of your denomination. You are going to look forward to-day to the sure fact that this church will stand for long years to continue to give that comfort and refreshment to the Protestants of our denomination.

"In a few days' time we can look back to the services rendered to Canada by the great statesmen of the Dominion in the past and look forward with assurance to the success of our country in the years to come. I feel a very proud man when I stand here as Governor-General of Canada at this very time, and I want to say to you that I have been impressed in many parts of the Dominion with the fact that Canadians are full of a high and confident assurance in the future progres sof their country. They are full of loyalty to our King and they are full of kindliness and friendliness.

"I know that much of your kindness to myself and my wife has been due to the fact that I stand here as representative of our Sovereign but hope in the days to come, when I return to Peterborough, as I hope to do, that there then may be some touch of personal affection for the Governor General and his wife as people who have tried to do their best to further the highest interests of our Dominion. In my humble way, living in a great many parts of the empire, I have tried to do what I could to uphold the prestige of the Empire.

"I have seen many years in India, and I have many good friends there, but still I feel that towards the end of a public service—and it will come to an end before many years are over—that it is good to feel that one can end one's service among one's own people of the same stock, speaking the same language and thinking the same thoughts.

Vice regal—Take 2 — Design ... ..

"It is also a great satisfaction to me to feel that, notwithstanding the fact that in my youth I was a Liberal member of Parliament, it happened that a Conservative Prime Minister made me Government-General of Canada.

"Standing here, I feel that I should say with firm conviction that I do not believe that any country will ever persist in a solvent condition in its administrative life until it has religion as the basic principle of the whole of its public existence. I feel this very strongly indeed, and I believe much of the unrest of unsettlement of the world now is due to the fact that there are many people who seem to have forgotten that there is a great Providence that shapes our ends, rough hew them as we will, and to Him we must turn, for He is the anchor of our existence on this planet. I am glad to say that in my journeys around Canada, that I am impressed with the strong religious feeling among the Canadian people. I feel that with this idea firmly imbedded in the mind of the people, the future of Canada will be one of the brightest among the nations of the world. I again thank you for the charming reception you have given to me and to my wife today."

Attend Tea

The presentation of many of those in the audience was then carried out, both Lord and Lady Willingdon, who were attended by their aides, extending a cordial and gracious word to all who met them, and the service of High Tea followed. The band of the Peterborough Rangers continued to provide an excellent musical programme for those who waited for the second table, and also played during the evening. Upwards of six hundred tickets had been purchased for the High Tea, served in the parish hall, and the majority of the ticket-holders were on hand for a delicious meal, served with despatch and in very pleasant surroundings.

The large parish hall was decorated from end to end for the occasion. Much time and attention had evidently been lavished on its arrangement. The long, white-clothed tables were arranged with lighted green candles that formed a golden pathway down the centre, and stood banked in glowers; marguerites, cosmos and bridal wreath forming their bases. The same flowers, with peonies and iris, were in baskets placed at intervals along the tables, and the windows of the long hall were filled with cornucopeia filled with long fern fronds and spring flowers, while ferns and evergreens decorated the walls. The stage itself was a bower of flowers, and overlooked as a central decoration the large, frosted, birthday cake with its tiny hundred candles. The archway of the stage was centred by a hanging basket of green foliage and flowers, and the footlights were covered by vases of daisies and peonies and ferns. The head table, flanked by two smaller tables, was placed on the stage, near the north wall, and was decorated in a lovely fashion. It was in charge of Mrs. E. S. Martin and Mrs. G. S. Cameron who looked after the menu with especial attention. The centre of the table was done with an artificial mirror lake, fringed with bridal wreath, and arranged with white swan baskets of pink sweet peas and forget-me-nots. Two huge silver baskets of pink roses, donated by Mrs. W. Dolby, were at either end. Seated at this table were Lord and Lady Willingdon; their aides, Captain C. S. Price-Davies and Major O'Connor, D.S.O.; the secretary, Mr. Meiville; Rev. Dr. and Mrs. Blagrave, Mr. and Mrs. Arthur Stevenson, Mr. and Mrs. W. J. Kent, Mayor and Mrs. Holloway, Mr. and Mrs. J. A. Aylmer, Judge Huycke, Mr and Mrs. W. H. Bradburn, Mr. and Mrs. W. Logan of Hamilton, and E. A. Peck, M.P. Seated at the two smaller tables were visiting clergymen of the city and district, including Rev. and Mrs. J. L. Hughes of St. George's Church; Rev. Clarke Wallace of Campbellford; Rev. and Mrs. T. Dwelly of Young's Point; Rev. Canon and Mrs. Sawers of Toronto; Rev. Canon and Mrs. Allan of Millbrook; Rev. and Mrs. J. D. Paterson of All Saints; Rev. W. S. Edgar of Gilmour Memorial Church, and Rev. and Mrs. J. W. Gordon of St. Andrew's United Church.

During the progress of the High Tea, a copy of the Centenary History of the church, in a de luxe edition bound in blue leather, was presented to Their Excellencies by Mr. J. A. Aylmer, and a bound volume of pictures of the day's celebrations from the Corporation of the City of Peterborough, was also presented. This last represented an achievement on the part of the Roy Studio, Mr. Roy and his assistants making special and successful efforts to have the pictures taken and completed during the day, for presentation at the High Tea. Their Excellencies then departed.

The arrangements for the High Tea were in the capable hands of the Churchwomen's Association of St. John's. In the absence of the president, Mrs. A. H. Stratton, those in charge were Mrs. A. E. Coulthard and Miss M. English, with the menu arranged for by Mrs. A. W. Turner. Mrs. J. H. Seels was convenor of the decorating committee, with members in Mrs. C. H. Rogers, Mrs. Gerald Wood and Mrs. D. Lawrie.

After the conclusion of supper, a brief programme was held in front of the Rectory, with Rev. Dr. Blagrave as chairman.

The vicar, alluding to the entire success of the celebration and the day itself, spoke of the splendid impression made by Lord and Lady Willingdon on all with whom they came in contact, and extended the thanks of himself and the congregation to the various committees of the church, who had looked after all arrangements with such satisfactory results, to the C.W.A., to the patrons of the celebration, to The Peterborough Examiner for the "splendid way in which it helped with the celebration and the advertising given in its columns, also for its agreeableness and generosity", to F. Stinson, secretary of the Chamber of Commerce, for an encouraging letter received with regard to the celebration, to Mr. J. J. Duffus, who had placed a Willy-Knight car and driver at the disposal of the committee during the day, to the Mayor and City Council for their co-operation and interest in the proceedings, to all who had attended the Memorial Service on Friday evening last, and to the Hydro-Electric Commission for their donation of services in putting on the lights on the grounds.

Take 2 continued—Vice regal ... ..

Dr. Blagrave read a letter of regret at inability to be present, owing to engagements for Confirmation throughout the parish, received from His Lordship, Bishop O'Brien, also a telegram of congratulation from Archdeacon Davidson, and a similar message from Mr. W. R. Morris from Amiens, France.

Congratulating Mr. F. M. Delefosse on the splendid history of St. John's Church, which formed a portion of the Centenary celebration. Dr. Blagrave commented on two slight omissions, one in failing to record Mr. Hughes Charles as a past church warden; and the other, the omission of the gift of a paten and chalice presented by Rev. Canon Sawers in memory of his mother and other members of his family.

Address Given

Brief addresses were given by Mayor Holloway, who congratulated the church and the congregation on the general success of the celebration, and spoke with hope of the future when the old Church of St. John's might constitute the cathedral church of a new parish; by E. A. Peck, M.P., who is a descendant of Rev. Samuel Armour, rector of St. John's Church one hundred years ago; and by Mr. W. M. Logan of Hamilton, who spoke in humorous fashion as a wind-up to the proceedings.

The musical programme included a song by Mrs. W. M. Logan of Hamilton, who gave Land of Hope and Glory" in excellent voice, and a number of Mr. F. G. Mann's male voice choir, who sang in robust fashion 'Here''s Life and Health to England's King."

The grounds, gay with overhead strings of lights and numbers of colored pennants, were brightened also by the large tent where the Women's Friendly Bible Class of the Church sold home-made candy in dainty blue and white boxes and the A.Y.P.A. had a sale of soft drinks and ice cream. Flower-filled vases decorated both tables and the ladies of the W.F.B.C., in charge of Mrs. J. Bacon, wore frilled cape of blue and white. Mr. J. Gore, president of the A.Y.P.A., was in charge of the second sale.

Members of the A.Y.P.A. also policed the grounds during the afternoon, giving effective service. They wore sleeve badges of blue and white.

Among Those Presented.

Among those who were presented to Their Excellencies, Lord and Lady Willingdon at the garden party and High Tea held at St. John's church yesterday, were the following:

Mrs. Collins, Mrs. Wheeler, J. Collins, Miss Lough, Miss Stevenson, Miss Archer, G. Beck, Mrs. Hall, Mrs. Shannon, Miss Shannon, Mrs. H. Lucas, Miss M. Flowers, Mrs. Marshall, Mrs. Milton, J. McKay, G. Caddy, Gladys Defoe, Warde McDonald, Douglas Hall, T. Hall, Mrs. McCullough, Margaret McCullough, Mrs. E. Moher, G. Hayter, J. Sherry, Miss Manning, Mrs. Cooper, Ethel Cooper, Mrs. Stanger, Mr. Milton, G. S. Parlour, Miss M. Ball, Mrs. D. Milton, J. J. Turner, Warren Turner, Mrs. Bateson, J. Stevenson, B. Ecobishon, Mrs. Thompson, B. Austin, Mr. Matthews, Mr. Sauer, Mrs. E. Blackwell, Mrs. S. E. Winch, Mrs. Meldrum, Mrs. Hyter, Miss Dorrington, M. Read, J. Read, Mrs. Thompson, C. W. Cole, Marjorie Lawerance, Mayor Holloway, Mrs. Smith, Rev. Patterson, W. Hooper, J. Patte, Mrs. Cluxton, E. M. Osborne, S. Constable, Dr. Hammond, Muriel Bridge, Mrs. Canning, A. Bacon, Elsie Bennett, Gordon Miller, E. J. Batcheller, Reg. Howden, Douglas Hall, Florence Thompson, Mrs. J. E. Thompson, Mr. R. Harstone, H. B. Matthews, Miss Bracken, Mrs. Bracken, Miss Betty Bracken, Mrs. Smith, Mrs. Lolgmuir, Mrs. Westmacott, Miss Armour, of Millbrook, George Manning, Jas Robertson, Joseph Gore, Bert Graham, Bert Hayter, Miss M. Montgomery, G. Ecobichon, Mrs. Sloane, Professor Sloane, Rev. J. W. Gordon and Mrs. Gordon, Dorothy Ecobichon, Rev. and Mrs. Creighton of Lakefield, Mrs. Shannon, Mrs. Jenkins of Campbellford, Mrs. Archer of Campbellford, J. Patte, J. J. Devitt of Bobcaygeoen, Mrs. Wills, Mrs. McKay, Miss Erritt of Toronto, Miss O. Erritt of Toronto, Miss M. Archer, Mrs. Horn, Mrs. J. M. McCulloch, Miss Margaret McCulloch, Mr. Fusee, Mrs. Bodidson, Mrs. Dyer, Miss Hall, Mrs. G. Matthews, Mrs. Stapleton, H. Evans, J. Comstock, Dr. Cameron, Mr. Vollinsfl R. Puddic, Mr. McLean, Mrs. T. Hayser, Nelson Stanger, Mrs. Stanger, Rev. and Mrs. Gordon, Dorothy Ecobichon, Mrs. White, Miss Archer, Mrs. J. Anderson, Edna Stevens, Mr. Gardiner, Mr. Nicholls, Mrs. Hall, Eva Cameron, Mrs. Calder, Mrs. Fortye, Mrs. Beatty, Mrs. Beatty, Mrs. Bourne, Mrs. Griffiths, Miss Hallowell, Professor Day, Miss K. Shurety, Miss Shaw, A. Dyer, Mrs. Thorne, Mrs. Webber, Mrs. G. Bolton, Canon Allen of Millbrook and Mrs. Allen, Mrs. Strong, Mrs. R. Neill, Mrs. Ecobichon, Miss E. Ecobichon, Miss Wood, Mrs. Quartermaine, Miss Quartermaine, Mrs. Poole, Sylvia Vollans, Mrs. Blackwell, Mabel Bacon, W. F. Turner, Mrs. Bateson, Miss Ahearn, Miss M. Houlihan. Mrs. Shurety, Mrs. Ross, Mrs. B. Goodein, Mrs. Davis, Mrs. W. G. Howden, Mrs. Taylor, Miss A. Gallagher, Miss Griffiths, E. Knight, Miss Selkirk.

JOLLY JINGLES

By Graham Hunter

FINAL MEETING OF RED CROSS SOCIETY

E. Hinton Gives Much Appreciated Address on Examinations.

HIAWATHA, June 21.—On June 17, the final meeting of the Hiawatha Red Cross Society was held with George Paudash, Jr., in the chair.

There were readings, riddles and contests, followed by a game of dodge ball. The meeting was much enjoyed by the pupils.

Mr. Hinton made a few remarks on examinations. He said examinations are often thought of as a nuisance. Pupils sometimes dread them, but in everything that is worth while, a time of testing comes. Some students never fail, but they never try. People are often similar. Their lives appear success, but they really have never tried to make anything of their talents. They've never used their wings as it were.

Some folks think the examinations deal only with school and college work, forgetting that each and everyone of us are being watched and judged by our friends and foes every minute of the day. Every nod of the head is noted and if we are of a loving, kind disposition, others will unconsciously imitate us. Sorrowful it is to think that our faults are just as easily copied.

We should ever be on our guard, to each day pass the tests that our associates subject us to. An opportunity comes to us to cheat and thereby we may pass one examination but fail in that, we have weakened our one priceless possession, our character. To honorably fail, is far above passing dishonorably.

We may say that nobody will know we did wrong. There is always someone, and that is ourselves. How can we expect others to trust us, if we do not trust ourselves, which is possible if we do crooked things.

Every minute every day,
In our work and in our play,
We are always in a searching test,
Let us pass it by doing our best.

There were thirty-eight meetings held during the year, and a few special meetings.

Miss Evalfne Gibb, of Hastings, was a visitor in the village Friday last.

Mr. Moses Anderson is repairing the fence in front of his cottage, which was heaved out by the frost last winter.

OLD MASTERS

I do not own an inch of land,
But all I see is mine—
The orchards and the mowing fields,
The lawns and gardens fine.
The winds my tax-collectors are,
They bring me tithes divine—
Wild scents and subtle essences,
A tribute rare and free;
And, more magnificent than all,
My window keeps for me
A glimpse of blue immensity—
A little strip of sea.
—Lucy Larcom: A Strip of Blue.

The compass, the calendar and the system of coinage of money were given to the Chinese by Huangti, warrior-emperor, about 2640 B.C.

STRANGE LIGHTS STILL MYSTERY

Parties Investigating Flares Seen in Northern Quebec—Will Be No Let-up.

SEARCH RIVERS.

CHICOUTIMI, Que, June 21 (Canadian Press)—There will be no let-up in the efforts to establish the nature of the mystery lights that have been seen at various points in Northern Quebec in the vicinity of the Shipshaw and Peribonka Rivers for the past week. It has been firmly fixed in the popular mind that these lights have some association with Nungesser and Coli, the missing French aviators, and this aspect has stimulated those best able to render assistance to do what they can in order to clear up the matter. M. Kaine, superintendent of the Price Bros. Company, who own extensive timber lands in that regions, declared yesterday to M. Desbiens ,Mayor of Chicoutimi, and Gustave Deslisle, the local member of Parliament, that the company had no intention of discontinuing its search on the Shipshaw and Peribonka and Trinity Rivers, while the company will today send a hydroplane northward.

Meanwhile an interesting element in the situation is noted in one of the telegraph offices at Chicoutimi, where there is a telegram, addressed to Nungesser and Coli, awaiting them "to be called for."

GLEANERS' CLASS IS ENTERTAINED

Miscellaneous Shower Held in Honor of Miss Beatrice McGregor.

The Gleaners' Class of Gilmour Memorial Sunday School and a number of friends met at Pinecrest Farm last Friday when Miss Margaret Mann entertained at an afternoon tea and miscellaneous shower in honour of Miss Beatrice McGregor, whose marriage will take place this week.

Many useful and pretty gifts to the bride-to-be were transported into the room on a handsomely decorated waggon drawn by Jean Fowler and Jean Maan.

The afternoon was spent in games and music. Tea was served from a beautifully ornamented table. The house was decorated in pink and white, and the lights from pink candles in silver candlesticks produced a pleasing effect.

Young Auto Thief Makes Sad Mistake

DEMOPOLIS, Ala., June 21.—(United Press).—"You're pinched", Officer Jim Miley informed John Harris as the latter started to drive away, "for trying to steal that automobile."

"So's your Aunt Hattie" flippantly replied the young auto thief about-to-be.

"This is my car."

"I haven't any Aunt Hattie", the cop came right back, "and that isn't your car, it's mine."

Woman As Old As She Feels Says Sir Thomas Oliver

LONDON, June 21. — (United Press).—"A woman is as old as she feels, not as she looks", said Sir Thomas Oliver in his presidential address to the Institute of Hygiene.

"Age is not a matter of years, but of changes in the tissues so that as long as a woman does her best to keep her mind and body young she is young.

"A woman who conceals her age is a benefactress to her sex, for throughout her determinate to remain young, she sets up a superior standard of health."

The world's largest book, a volume of maps presented to King Charles II. in 1660, measures 5 feet 10 inches by 3 feet, 2 inches.

OBITUARY.

MRS. MARY CAVANAGH.

ENNISMORE, June 21.—The funeral of the late Mrs. Mary Cavanagh took place on Monday morning from the residence of her daughter, Mrs. Roger Torpey, Peterborough, to St. Peter's Cathedral. Requiem High Mass was sung by Rev. Father Carroll. They then proceeded to St. Martin's cemetery, Ennismore.

The pall-bearers were: Eugene Murphy, Thomas Cavanagh, John Roach, Daniel Hayes, Michael Torpey, James Hoar.

The deceased was 90 years of age and lived here until about twenty years ago. She was well known and highly esteemed by all who knew her and her passing is mourned by a large circle of friends. She leaves to mourn her loss three daughters, Miss Anna, Mrs. James Kearney, Mrs. Roger Torpey of Peterborough and one son, William, of Ennismore.

WEDDING BELLS.

CLARKE—McFALL.

HAVELOCK, June 20. — A very pretty June wedding was solemnized at the home of Mr. and Mrs. Andrew Hubble, William Street, on Tuesday, June 14th, when their niece, Evelyn Marguerite May McFall, eldest daughter of Mr. and Mrs. Patrick McFall, of Blairton, was united in the holy bonds of matrimony to James Mason Clarke, son of the late James Clarke and Mrs. Clarke of Stirling. The ceremony was performed at high noon by Rev. W. R. Archer, of the United Church, assisted by Rev. H. Clarke, of Hilton, brother of the groom.

Mrs. Bert Robson played Lohengrin's Wedding March, and accompanied Mr. Robson when he sang "Why Song Is Sweet," while the register was being signed.

The rooms were attractively decorated with pink and white and the ceremony was performed amid a setting of bridal roses banked in ferns.

The bride, who was unattended, was given in marriage by her father. She was daintily attired in poudre blue georgette crepe with coronet of orange blossom, and wore the gift of the groom, a green gold wrist watch. Her shower bouquet was chrysanthemums.

After the marriage ceremony a wedding dinner was served. Later, the happy couple left amid showers of confetti for Toronto, the bride wearing salmon satin-faced crepe, with navy coat and poudre blue hat. On their return they will reside in Stirling.

Among the out-of-town guests were: Rev. and Mrs. Clarke of Hilton, Mrs. James Clarke, Mr. and Mrs. Thompson, Mr. and Mrs. Richardson, Mr. and Mrs. Stout of Stirling, and Mr. and Mrs. D. Howley of Marmora, Mr. Joseph Brock, Miss Lena Webb, Mr. James Russell, Mr. William Aunger, Mrs. Thomas Stewart, Mr. and Mrs. Bert Robson, Miss Doris Robson of Blairton.

CAMPBELLFORD NEWS.

CAMPBELLFORD, June 21. — The Ladies' Aid Society of St. John's United Church will meet in the church lecture hall on Thursday afternoon.

Capt. Hyland spent the week-end at Belleville.

Chief Brown of the Brockville police force, and formerly Chief of Police here, arrived in town yesterday. Mrs. Brown will return to Brockville with Mr. Brown in a few days. The popular little Jack will remain here with relatives until the end of the school term.

St. Andrew's defeated the Outlaws in a 20 to 5 game last night. Their win is referred to as "the perseverance of the Saints."

W. J. Armstrong has returned from a visit at Montreal and other points east.

F. J. Smith has added another cottage to his list of cottages at Crow Bay. Mr. Smith is looking for a large party from Cleveland this week. A new boat-house and large ice-house are a few of the improvements recently made.

The St. Lawrence Hall has taken on a city appearance with its multitude of awnings.

Herbert Cummings is receiving the congratulations of his many friends on his recent Federal Government appointment.

The announcement of the marriage of Miss Maud Frame, formerly C.N.R. operator here, to Mr. Archie Jamieson, C.N.R. operator at Forest, Ont., has reached town; and Mrs. Jamieson's many Campbellford friends are extending congratulations.

Miss Helen MacDonald, daughter of Mr. and Mrs. Robert MacDonald, has returned from college.

A large number from here took in the L.O.L. service at Brighton on Sunday afternoon.

St. Andrew's Church, Burnbrae, is giving up their regular service next Sunday evening in order to hear Dr. Stewart of Belleville at the anniversary services there.

Fred Grills had the misfortune to meet with an accident to his car when it came in contact with a truck coming out of a lane on Saturday night. Main Street at the time of the accident had about 150 cars parked in the one block, making it next to impossible to see what was trying to squeeze through from the side street.

A number from here are taking in the Campbellford District Holstein Breeders' Club annual picnic at Presqu'ile to-day.

Everybody's going out to Bethel United Church jubilee garden party on Friday evening.

For centuries the Chinese concealed their secret of the manufacture of silk goods. The western world never had heard of the silk-worm and thought the fiber came from a part of sheep's wool.

Wedding Announcements

IMPRESSIONS are important. That is why you'll want us to print your Wedding Anouncements. Specializing in this type of work, we produce work that is letter perfect. Exhibits and Prices furnished without obligation.

'Phone 1600 for a Representative.

The Peterborough Examiner, Ltd.

417-19 North George St., Peterborough, Can.

ROBT. FAIR Co. Ltd.

A new Feature at Fair's being put over most Enthusiastically

FIRST ANNUAL JUNE SALE

Two Objects in view A Summer Clearance & hand ourfriends some Bargain Surprises

WHEN WE DECIDED TO DEPART FROM OUR REGULAR CUSTOM OF HOLDING A BIG MIDSUMMER CLEARANCE SALE IN JULY AND BRING IT ON IN JUNE WHEN IT WILL BE OF MUCH GREATER BENEFIT TO OUR PATRONS, WE DETERMINED TO DO IT RIGHT AND CREATE A REAL MERCHANDISING STIR. OUR TWO HEAD BUYERS SPENT FOUR DAYS IN MONTREAL AMONG MILL AGENTS AND MERCANTILE BROKERS, PICKING UP A LOT OF SEASONABLE LINES AT VERY LOW PRICES FOR SPOT CASH, AND OUR STORE IS CROWDED FULL OF GENUINE BARGAINS IN THE MOST WANTED GOODS AT THIS SEASON. A GLANCE AT THE ITEMS LISTED HERE WILL REVEAL MANY SURPRISINGLY ATTRACTIVE OFFERINGS. THEY WERE BOUGHT GREATLY UNDER VALUE AND ARE PRICED PRACTICALLY AT COST TO PROVIDE A MONEY-SAVING TREAT FOR OUR CUSTOMERS FOR FOUR DAYS ONLY

4 Days - Wednesday To Saturday - 4 Days

"MERCURY & "VENUS"
SILK HOSE
Value Up to $1.75
4 DAYS' SALE PRICE
75c PAIR
Shades are Black, White, Silver Atmosphere, Moonlight, Sand, Tan, and many other shades. Sizes 8½ to 10.

CHILDREN'S
COTTON HOSE
Regular Value 35c
4 DAYS' SALE PRICE
25c PAIR
1/1 ribbed good sturdy quality that will wear well. Black, Sand or White. Sizes 5 to 10.

FANCY CUFF
SILK LISLE GLOVES
Regular Value $1.25
79c PAIR
4 DAYS' SALE PRICE
They have embroidered trimmed backs in Grey, Rosewood and Beaver. Sizes 6 to 7½.

SPECIAL LINE OF
GEORGETTE SCARFS
Regular Value $2.50
4 DAYS' SALE PRICE
$1.95
White, Grey, Sand Peach, Rose, Blue, Orange, Brown, Mauve; with fancy painted ends.

LADIES' FINE SILK
VESTS AND BLOOMERS
Regular Value $1.00
4 DAYS' SALE PRICE
59c
Three shades, White, Pink, Mauve. This is a Very Special Bargain for the June Sale.

A BIG SNAP IN THE PRICE OF
LADIES' VESTS
Regular Value 25c
4 DAYS' SALE PRICE
19c EACH
You can have them with short or no sleeve.

LADIES' FINE KNIT
BLOOMERS
Regular Value 50c
4 DAYS' SALE PRICE
35c PAIR
3 Shades, Pink, Apricot, Mauve Come first day for this special.

SILK PANELS
Regular Value $3.95
4 DAYS' SALE PRICE
$2.98 EACH
They are new designs in Rayon Silk panels, 45 in. by 2¼ yards in size.

FRILLED CURTAINS
Regular Value $1.19
4 DAYS' SALE PRICE
79c PAIR

MILL CLEARANCE ON THE LARGE SIZE SINGLE FLANNELETTE BLANKETS, 4-DAY SALE PRICE, 89c EACH
Best quality, cut singly. We bought them this way from the mill, which gives you this low price.

35c FANCY STRIPE TICKING, 15c YARD
Mill end Clearance of Ends, from 2 to 13 yards; 30 inch. This is wonderful value for the 4 Days' Sale.

HERE THEY ARE! JUMBO BATH TOWELS, 27 x 54 INCHES, REGULAR 75c, 4-DAY SALE PRICE, 49c EACH
This Towel is one of the best and largest size. Cream with stripe. Come First Day.

FANCY BROCADED BATH TOWELS, THAT SELL AT 65c, 4-DAY SALE PRICE, 45c EACH
Extra good quality, large size. They come in assorted colored borders. Don't miss this Special.

SPECIAL PRICE ON KRINKLE BED SPREADS, 80 x 90 INCHES, REGULAR $3.75, 4-DAY SALE PRICE, $1.95
Another Mill Clearance at about Half Price. They come in Pink, Gold and Blue, with Fancy Stripe.

ALL-WOOL AUTO OR COUCH RUGS, REGULAR $9.00, FOR THE 4-DAY SALE AT $5.49 EACH
They are an Unusual Bargain. Very Large Size. Only 8 of them.

4 DAYS' SALE OF
500 WASH CLOTHS AT 4 FOR 25c
Regular Value 10c
A Mill Clearance of the large quantity enables us to sell them at this price.

36-INCH
DUCK SUITING
Regular 40c for
25c YARD
For ladies' or children's wear; Copen. and Khaki colors.

4 DAYS' SALE OF
45c ROCKFAST
DRILL SHIRTING FOR 35c
Standard quality, Black or Grey with White stripe and small designs, for Men's or Boys' Shirting.

MILL CLEARANCE OF
HEAVY STANDARD 35c SHIRTING
4 DAYS' SALE PRICE
FOR 20c YARD
28-inch in good shirting patterns, at the staple counter.

4 DAYS' SALE OF
HEAVY PLAIN ENGLISH
PILLOW COTTON FOR 25c YARD
Regular Value 40c Yard
We can recommend to you the wear of this Cotton, 42 inch.

4 DAYS' SALE OF
CANADIAN MADE
BED SHEETS FOR 95c EACH
Regular $1.35
2 x 2½ Yards; Made from a good quality sheeting.

4 DAYS' SALE OF
10 DOZEN BLEACHED
DAMASK NAPKINS, 10c EACH
Regular $1.80 Dozen
Hemmed ready for use. Size 18 by 18 inches.

40-INCH EXTRA HEAVY
FACTORY COTTON FOR 18c YARD
Regular 25c Yard
A very Special Price for the 4-Day Sale.

4 DAYS' SALE OF
27-INCH 22c PURE
WHITE FLANNELETTE FOR 15c YARD
Take advantage of this Special Price at our June Sale.

36-INCH 29c
WHITE OR STRIPED FLANNELETTE FOR 18c YARD
Here's two lines you will want many yards of when you see them at this price.

4 DAYS' SALE OF
$10.00 EXTRA HEAVY
LARGE SIZE COLORED FANCY QUILTS FOR $4.95 EACH
They come in Old Rose, Light Rose and Turquoise Blue, with lace woven design. Size 82 x 94 ins.

"MOUNT ROYAL"
40-INCH EXTRA HEAVY
FACTORY COTTON FOR 25c YARD
Regular 35c Yard
We can recommend this Cotton to you for both wear and durability.

KNITTED SUITS IN PULLOVER AND COAT STYLE AT SPECIAL 4-DAY SALE PRICES
All Wool and Silk and Wool Mixtures; in Orchid, Surf Green, Sand, Blush, Poudre Blue, Grey, Black; sizes 36, 42. Priced from..... **$6.95 to $15.00**

4-DAY SALE OF SMART PORCH DRESSES
They Come in Printed Foulard, Broadcloth and Gingham. Priced from..... **98c to $3.25**

4 DAYS' SALE OF
JAPANESE FIGURED COTTON CREPE KIMONAS
In a wide range of colors. Sizes 3 6to 44.
SPECIAL PRICE
$2.95

4 day clearing sale of Misses' and Children's Straw Hats for
$1.00 each
Formerly up to $4.00 and $5.00

THE BALANCE OF OUR SPRING COATS GO AT ABOUT HALF-PRICE IN THIS 4-DAY SALE
Materials are Black Satin, Figured Silk, Charmeen Poiret Twill and Charmelaine; trimmed with Mole, Waved Coney, and Squirreline; beautifully lined throughout. Sizes 14 years to 42 bust. The colors are Black, Navy, Sand, Tan, Rosewood, Green, Blue and Grey.
Reg $45.00 for..... **$25.90**
Reg. $23.50 for..... **$15.95**
Reg. $15.00 for..... **$8.95**

4-DAY SALE OF SUMMER DRESSES, ALL MARKED AT SPECIAL SELLING PRICES FROM $4.95 TO $12.85
They come in Double and Single Fugi Figured Crepe, Celanese, Voiles; in a range of smart styles and dainty Summer colors. Sizes 16 to 44 bust.

ANOTHER GROUP OF GEORGETTE AND FLAT CREPE DRESSES IN THIS 4-DAY SALE
In a wide range of Summer shades; in sizes 14 to 20 years. Special Sale Prices from..... **$11.00 to $16.95**

4-DAY SALE OF WASH GOODS—A COLLECTION OF AMERICAN PRINTED RAYON FABRICS, ENGLISH VOILES AND FRENCH WASH GOODS
50c yd.
Regular up to $2.00 per Yard
This is a wonderful range of Summer Wash Dress Materials and you should come the First Day of the Sale for best selection; 36 and 38 inch. You can't afford to miss this opportunity.

4 DAYS' SALE OF
32-INCH 25c
CANADIAN GINGHAM
In Checks and Overchecks at the price of
17c

4 DAYS' SALE OF
"STEELCLAD" GALATEA
Dark Colors with small designs. 27-inch. Regular 35c for
FOR 25c YARD

THE BIGGEST BARGAIN OF THE SALE IS THIS COLLECTION OF SILKS, THAT FORMERLY SOLD UP TO $4.50, FOR - - - 59c
Knitted Silks in Brown Blue, Grey; Short Ends of Baronet Satin, White Crepes, with self stripe, and many other lines. 36 and 38 inches wide. On Sale First Day at 9 a.m.

ANOTHER BIG BARGAIN WE PLACE ON SALE WILL BE THE SPRING TWEEDS, THAT SOLD AT $2.00 AND $2.50, 4-DAY SALE PRICE, PER YARD - - - - - - - - - - - - 1.59
Canadian and English 54-inch Tweeds that were bought for this season's trade, but came in late. And this is the Four-Days' Sale Price.

Ladies' Pure Linen Handkerchiefs, in white, with colored border, 10c., or 3 for 25c.

SPECIAL VALUE IN SILK KNIT STEP-INS
Lace trimmed in a wide range of shades. Regular selling price $2.25. 4 Day Sale price, pair.... **$1.49**

LADIES' BLOOMERS AT 4-DAY SALE PRICES
They come in five shades—Peach, Pink, Apricot, Mauve and White. Very fine knit. Regular 65c. Special Price pair..... **49c**

CHILDREN'S 35c VESTS AND BLOOMERS, PINK OR WHITE, 25c

4-DAY SALE OF CHENILLE BEDROOM RUGS
Heavy quality Chenile Reversible Bedroom Rugs, with fringe and fancy border across both ends. Colors are: Blue, Rose and Orchid.
24 in. x 48 in. Regular $4.50. Sale Price.....$3.49
27 in. x 5 4in. Regular $7.50. Sale Price.....$5.49
36 in x 72 in. Regular $11.00. Sale Price.....$7.49

$30.00 BRUSSEL RUGS, $22.50
Sturdy Rugs of well-known quality, with close, firm surface that are Oriental in design; in shades of Blue Taupe, Rose and Brown. 2¼ x 3 yards.

25% Off all Leather Goods, including Club Bags and Suit Cases

4-DAY JUNE SALE OF WILTON RUGS
Super-quality Wiltons, with all the wealth of detail that is so necessary to show the charming Oriental designs. Admirable Rugs for any room in your home.
Size 27 in. x 54 in. Regular $9.00. Sale Price.....$5.95
Size 36 in x 63 in. Regular $14.50. Sale Price.....$11.95
Size 4 ft. 6 in. x 7 ft. 6in. Regular $30.00. Sale Price..$21.50
Size 6 ft. 9 in. x 9 ft. Regular $50.00. Sale Price....$39.00
Size 6 ft. 9 in x 10 ft. 6 in. Reg. $65.00. Sale Price..$49.00

4-DAY SALE OF GRASS RUGS
Verandah and Cottage Rugs that are so Summery looking. Fresh and attractive; with bright soft colorings stenciled in Brown, Blue or Green.
3 ft. x 6 ft. Regular $1.10. Sale Price.....89c
4 ft. 6 in. x 7 ft. 6 in. Regular $1.85. Sale Price....$1.59
6 ft. x 9 ft Regular $3.25. Sale Price.....$2.59
8 ft. x 10 ft. Regular $4.85. Sale Price.....$3.95

CONGOLEUM RUGS IN THE JUNE SALE
Gold Seal Rugs; all new patterns and colorings; especially suitable for Dining Room, Kitchen and Bedroom. All Rugs are guaranteed perfect.
6 x 9 ft. Regular $7.50. Sale Price.....$5.95
7½ x 9 ft. Regular $9.50. Sale Price.....$7.95
9 x 9 ft. Regular $10.75. Sale Price.....$8.95
9 x 10 ft. 6 in. Regular $12.75. Sale Price.....$10.95
9 x 12 ft. Regular $14.75. Sale Price.....$12.95

LINOLEUM RUGS IN THE 4-DAY SALE
Noted for excellent wear; splendid choice of designs, in carpet, small and conventional effects.
6 x 9 ft. Regular $7.95. Sale Price.....$6.95
7½ x 9 ft. Regular $10.50. Sale Price.....$8.95
9 x 9 Regular $12.50. Sale Price.....$10.95
9 x 10 ft. 6 in. Regular $14.50. Sale Price.....$12.95
9 x 12 ft. Regular $16.50. Sale Price.....$14.95

ALL-SILK STRIPE BROADCLOTH
Reg. Value $1.75, $2.25
4 DAYS' SALE PRICE
$1.19 YARD
32 and 36 inches wide; ten patterns to select from. On Sale First Day of Sale.

PLAIN AND FANCY
RAYON AND BARONET SATINS
Reg. Value $2.50 $3.25
4 DAYS' SALE PRICE
$1.75 YARD
Figured Rayons and 3 Light Shades of Baronet Satin. 36 inches wide.

5 PIECES OF 36-INCH
PRINTED WASH SILKS FOR $1.59 YARD
Regular Value $2.25
Dainty small patterns in Rose, Red, Sand and Blues

36-INCH DOUBLE
THREAD FUGI SILK
4 DAYS' SALE PRICE
$1.50 YARD
This is the best quality in the iwde width. For ladies' dresses, blouses and sport wear.

34 inch White Shantung Silk. Reg. $1.10, for 79c. Yard

Black Duchess Satin, 36 inch, reg. $1.59, for $1.25 Yard

36 inch 65c. Cotton Broadcloth, 7 shades, for 35c. Yard

SPOT AND FANCY DRESS VOILES
Regular Value 75c
4 DAYS' SALE PRICE
39c YARD
We made a special collection of dainty fabrics to sell at this Sale Price. 36 inches wide.

PRINTED PERCALE
Regular Value 35c Yard
4 DAYS' SALE PRICE
25c YARD
You will find in this lot the new small patterns in handsome color combinations; 36 inches.

WE OFFER THE
IMPORTED GINGHAMS
Regular Value 29c Yard
4 DAYS' SALE PRICE
5 YARDS FOR $1.00
32 inches, in plain and checks, stripes and overchecks.

The Examiner

PHONES—Editorial 1601, Business Office, 1600, Private Branch Exchange to all Departments.

The Examiner is a member of the A... Bureau of Circulation.

The Daily Examiner, published every lawful evening, by The Peterborough Examiner, Limited. Office, 419 George street. $6.00 per year, delivered in city; out-of-town subscribers, by mail, $4.00 a year.

The Weekly Examiner published every Thursday. Subscription price $1.50 a year.

U. S. REPRESENTATIVES

Special U. S. Representatives—W. H. Stockwell, 629 People's Gas Building, Chicago, Ill.

New York—Chas. P. Miller, 225 Fifth Avenue.

Advertising Rates on application.

R. M. GLOVER, Managing Director.

TUESDAY, JUNE 21, 1927.

TEMPERING JUSTICE WITH MERCY.

The action of the Attorney-General's Department in advising the dropping of a charge of manslaughter against a nineteen-year-old hired man who accidently shot and killed the son of his employer will meet the approval of public opinion.

While there is nothing to condone the careless action of the youth, and while the law is clear that anybody who points a gun at another whether in play or not is guilty of manslaughter if a death results, the publicity already given the case should serve to act as a warning to everybody to be careful in the handling of weapons and to remember that the pointing of a firearm at another person is a criminal offense.

The good reputation of the boy and his tender years were doubtless taken into consideration by the authorities in deciding not to prosecute the case.

The tragedy stresses the vital necessity of making sure that firearms are unloaded before they are taken into a house, as well as the criminal folly of playfully pointing a gun, a risky practice that is too often indulged in.

The ends of justice have been served in this case, however, perhaps as well as if the charge had been stressed and a jail sentence imposed.

THE JUBILEE CHOIR.

The Diamond Jubilee Choir, which it is hoped will be built up to 500 voices, promises to be one of the outstanding features of the celebration, and all singers in Peterborough who have had the necessary training should regard it as a duty to associate themselves with this organization.

The observance of the sixtieth anniversary of Confederation in a manner befitting the importance of the occasion is a responsibility that every Canadian, native born or by adoption, should be glad and proud to assume.

Local singers, therefore, should welcome the opportunity offered by the formation of the Jubilee Choir to discharge their share of that responsibility in a pleasant and very useful way.

The choir is to take a very prominent part in the celebration, and there is no reason why its membership should not be at least five hundred.

The time is short, and it is hoped that all vocalists who have not allied themselves with the Jubilee Choir will take advantage of the rehearsals in Victoria Hall on Tuesday and Friday nights of this week.

Good singers who are good Canadians will answer "Here" when the choir's roll call comes.

THE JUBILEE RECEIPTS.

An inquiry is made by a citizen who apparently has not been keeping as closely in touch with the preparations for the Diamond Jubilee celebration as he might have done as to what is to become of the receipts taken in at the Exhibition Grounds.

The fact that the Peterborough Industrial Exhibition Board has undertaken to handle the taking of tickets, a very important part of the jubilee activities, has created in the mind of this inquirer the impression that the proceeds are to be given to the Industrial Exhibition.

That idea, of course, is ridiculous.

The proceeds from the two days' events at the Exhibition Grounds are to be devoted toward paying the cost of the celebration, which will be at least $5,000.

If there is any surplus it will be expended on charitable purposes.

So far as the Exhibition Board is concerned, their part is simply to assist in the celebration by taking over the handling of the crowds and the tickets on behalf of the committee, who are delighted that this responsible work is being assumed by men who are familiar with such duties.

There should really be no necessity of making this explanation, but because there may be others whose impressions of the jubilee are as hazy as this particular citizen it must be stated again that the gate receipts will be used to finance the celebration and the surplus, if there should happen to be one, will be donated to charity.

NORTHWARD MIGRATION.

It is pointed out by a contemporary that in regard to tourist traffic the balance is with Canada. At the Peace Bridge one day there were three or four American cars entering Canada for one Canadian car entering the United States. The explanation given is the much greater density of the United States. The tourists are said to leave in Canada more than $200,000,000 a year, which more than offsets the adverse balance shown in the trade returns.

There is more than that. The greater density of the United States will eventually bring about a flow of population to Canada, not only temporary, but permanent. Unless we greatly over-rate the attractions of Canada, the visiting motorists will carry back favorable impressions of this country, tending to encourage northward migration. This may not for some years happen on any very large scale. The United States is not at present overcrowded. When compared with Europe, it is sparsely inhabited. But when compared with Canada, it has a smaller area and about thirteen times as many people. Eventually population must flow from the more thickly peopled to the less thickly peopled country, and a time will probably come when our largest immigration will be from the United States. It is true that a large part of Canada is represented as too cold for habitation and settlement, but it is also true that there are climatic and other obstacles to the settlement of a large part of the United States. Our neighbors suffer far more than we do from floods, earthquakes, cyclones and other convulsions of nature.

So far as movement of population is concerned, time is on our side. That, of course, should not prevent us from making efforts to add to our population by suitable immigration, but it should remove all anxiety as to the future. Our troubles, if such they may be called, arise largely from an abundance of good things. Our farmers produce far more food than we can eat. Our railway mileage is sufficient for at least twice our present population. The problems thus created are nothing like as serious as those arising from the opposite causes—overcrowding, insufficient food, and defective transportation, such as exist in China. A Canadian sometimes does not realize how well off he and his countrymen are until he visits some country in Europe or the Orient and learns what real hardship and misery are—hardship and misery not exceptional, as here, but on a large scale, and clearly exposed to the traveler's view.

It must not be forgotten, however, that as population grows, troubles and problems like those of the old world will come. It is not merely because of excitability or love of theorizing that Europeans fly to such extremes as Bolshevism and Fascism, and that there is serious discontent even in Great Britain. Poverty breeds these plants, and if Canada and the United States enjoy comparative freedom from such troubles, it is largely because there is more wealth in proportion to population, and because it is more widely distributed. So long as these conditions prevail movements calculated to disturb the social order are likely to make little headway here. But when we obtain a large increase in population, we must expect to pay the price in the greater difficulty and complexity of social problems.—London Advertiser.

A PLEA FOR TOLERANCE.

The Hon. Peter Heenan, Federal Minister of Labor, makes the interesting suggestion that a message of tolerance and co-operation be broadcasted throughout Canada on the occasion of the Dominion's Diamond Jubilee ceremonies. Speaking in Ottawa this week, Mr. Heenan delivered a severe criticism of those who sow the seeds of discord and discontent in a racial or religious way, thus continuing the same line of thought to which he gave utterance before the recent convention of the Knights of Columbus in Windsor.

Mr. Heenan does well to make these pleas for tolerance. Such appeals must bring fruit. It is unfortunately true that we have had a great deal of intolerance in Canada at one time or another. It is much less serious than it was. We are seeing things in a better way now. Still, every so often, the creature of intolerance and bigotry raises its ugly head and bad feeling is created. It is to prevent such incidents as this that Mr. Heenan and other good citizens of Canada are laboring.

Politicians have not hesitated to raise the religious cry or, to put it more correctly, to use the cry, for it is ordinarily handled in an underground fashion rather than shouted from the housetops. It was used against Sir Wilfrid Laurier, just as it is being used against Governor Alfred E. Smith, of New York, who is a potential candidate for the presidency of the United States. In Sir Wilfrid's case, religious prejudice is said to have been worked both ways. In Ontario, people were asked to vote against him because he happened to be a Roman Catholic. In Quebec, his enemies were supposed to have urged similar treatment on the ground that Sir Wilfrid was not a "good Catholic." Either campaign, of course, was despicable and unworthy of Canadians, but it is astonishing the lengths to which people will go when fired with political zeal and the flaming hope for the triumph of one party or another.

The fact of the matter is, of course, that a man's religion has, or should have, absolutely nothing to do with his fitness, or otherwise, for public office. Religious belief should not be a factor at all. If a man seeks nomination for membership in the Legislature or the House of Commons, what has the accident of his being a Presbyterian, a Unionist, a Roman Catholic, a Jew, a Baptist or a Christian Scientist to do with the matter? Nothing at all. If he is the proper man for the job he is entitled to the nomination. Then if he has the good fortune to belong to the dominant party, he is likely to be elected. Party affiliations are a proper standard of selection under our system. But a candidate's religious beliefs should have nothing to do with the result. Nor do they count with broad-minded citizens, of whom, thank heaven, Canada has an ever-increasing number.

Beyond party connection, there is only one test for the fitness of a man offering himself for public office, and that is his personal ability to carry out the tasks the office involves. Any religious or racial suggestion is entirely beyond the point in a country like Canada, where every race and every religion are represented and where one man should be as good as the next man, no matter where his birthplace, no matter what his antecedents.

Mr. Heenan wants a message of tolerance as our Dominion's great message on the 60th anniversary of the Confederation pact that brought our country into being. It is a good suggestion. The spirit of tolerance and co-operation should impregnate the whole effort next month. Let us on Dominion Day, July 1, dedicate ourselves anew to the great task of nation-building, to the wiping out of the jealousies and suspicious of the past, to the setting up of a new standard of broad-minded, whole-hearted effort that will make Canada the envy of the world.—Border Cities Star.

EDITORIAL NOTES AND COMMENT.

The celebration of the Diamond Jubilee should occupy everybody's thoughts from now until Sunday, July 3.

If there is community, civic and Canadian spirit in Peterborough the jubilee will be the greatest event in the city's history. Everybody can help.

Householders should see to it that their homes are decorated for the jubilee. Every house in the city should have its flag for this wonderful occasion.

Canada is worth living in; isn't it worth while, then, once in sixty years, showing that we all appreciate that fact?

Some place in the jubilee programme there is work for you to do. Do you love Canada well enough to do your part in the celebration?

Motorists who joined the Safe Drivers' Club and the others who should have done so but didn't should resolve that on all occasions they will drive with judgment and care.

Doctor says that every kiss shortens life by three minutes. Well, what does a few months more or less matter in a lifetime?—Ottawa Journal.

He was a lucky fisherman who drew out that Troutlet in a pool.—Hamilton Herald.

What's in a name? Waterproof, Louisiana, is one of the latest towns to be flooded by the Mississippi.—Brunswick (Ga.) Pilot.

It is a great temptation these evenings to toss the seed catalog into the basket and reach for the road maps.—South Bend Tribune.

Alas, it is man's fate to keep on growing older long after he is old enough.—Toledo Blade.

Chicago man has applied for a divorce because his wife insists on keeping twenty-four cats in the house. It wouldn't be so bad if she'd permit him to lead a dog's life.—Arkansas Gazette.

CATTLE, GRAIN AND PRODUCE

Peterboro—Toronto—Montreal

TORONTO LIVESTOCK.

TORONTO, June 21. — Owing to heavy receipts trade was somewhat slow at the Toronto Stock Yards yesterday. Choice handy weight butcher cattle sold a quarter lower than last week. Medium butchers and heavy cattle 50 cents lower.

Choice butcher cows sold around 50 cents lower with medium cows from 50 cents to 75 cents lower. Baby beef held steady with 11 cents top. Choice light bulls 6 cents top; medium bulls 5¼ to 5½ cents. Bologna bulls 4¾ to 5¼ cents. Heavy bulls are not wanted, but are selling at about bologna prices.

Many of the cattle yesterday were underfinished and from off the grass with a poor dressing percentage.

With receipts of 1,240 calves they held steady at from $10 to $12 for choice with common vealers downward to $6.50. Grass calves opened slow.

Hogs were steady at $10 off cars for selects with bids a quarter lower for to-day. The receipts over the week-end were 1,120 head.

Lambs sold a half a dollar lower at $16 for the bulk. Good light sheep brought $5.50 to $6 a hundred. Choice light yearlings 9 cents to 11 cents, good yearlings 8 to 9 cents.

Receipts.

Union Stock Yards—Receipts, 4,896 acttle, 1,240 calves, 1,120 hogs, 688 sheep and lambs.

Export steers, choice	$ 8.75 to	$ 9.00
Butchers, choice	9.00	9.25
do, medium	8.00	8.50
do, heifers	8.75	9.00
Baby beeves	11.00	....
Cows, fat, choice	6.50	7.00
do, medium	5.00	5.50
do, canners, cutters	2.00	3.00
Bulls, butcher, choice	6.00	6.50
do, medium	4.00	4.20
Bolognas	4.75	5.25
Feeders and shortkeep.	7.50	7.75
Stockers, good	7.00	7.40
Calves, choice	10.00	11.50
Springers, choice	75.00	100.00
Milkers, choice	75.00	90.00
Choice lambs	12.00	13.00
Buck lambs	8.00	10.00
Spring lambs	9.16	9.16½
Yearlings	8.00	9.00
Buck sheep	5.00	6.00
Hogs, f.o.b. thick smooth	9.60	....
Hogs, off cars, selects	10.00	....
Hogs, selects, f.o.b.	9.10	....

MONTREAL GRAIN AND PRODUCE

MONTREAL, Que., June 21 (Canadian Press). — The export trade in grain here showed no improvement, owing to the continued indifferent attitude of foreign buyers, and the market was again dull.

The domestic market was also quiet and prices for corn were weaker at a decline of one cent per bushel. Car lots American sample corn were quoted at $1.05½, and Argentine at $1.04½ per bushel. Canadian Western oats were steady.

The flour situation was without any new feature to note, business in the spring and winter wheat grades being inactive but prices were firm.

The millfeed market was moderately active and values were unchanged. A fair trade was done in standard grades of rolled oats and the undertone was firm.

Prices for all grades of eggs were firmly maintained under a moderate demand. The receipts were 985 cases.

There was no further change in prices for old potatoes, but the undertone was weaker and the prospects were that a lower level will be reached in the near future. Sales of American new crop No. 1 potatoes in car lots were made at $8.50 per barrel, and Quebec old crop white B grade at $2.00 to $2.15 per bag, with Reds at $1.70 to $1.80 per bag of ninety pounds in bulk, ex-track.

The butter trade was inactive, but prices were unchanged. The receipts were 1,133 packages.

A stronger feeling prevailed in the local spot market for cheese, and the prices were advanced ¼c to ½c per pound. The trade was fair. The receipts were 8,047 boxes.

Grain Quotations.

Oats, Canadian Western, No. 2, 76c.

Oats, Canadian Western, No. 3, 72c.

Flour, Manitoba spring wheat patents, firsts, $9.00.

Flour, Manitoba spring wheat patents, seconds, $8.50.

Flour, Manitoba spring wheat patents, strong bakers, $8.30.

Flour, Winter patents, choice, $6.60 to $6.70.

Rolled oats, bag 90 lbs., $4.00 to $4.10.

Bran, $32.25.

Shorts, $34.25.

Middlings, $41.25.

Hay No. 2, per ton, car lots, $14.00.

Cheese, finest Westerns, 18c to 18⅛c.

Butter, No. 1 pasteurized, 34c to 34½c.

Eggs, fresh extras, 37c.

Eggs, fresh firsts, 34c.

STERLING EXCHANGE.

MONTREAL, Que., June 21 (Canadian Press). — Sterling exchange rates were quoted here yesterday as follows:

Demand—$4.85⅝.

Cables—$4.86 1-16.

CHICAGO GRAIN.

CHICAGO, June 21 (Canadian Press). — Reports that rains had improved the outlook for Kansas wheat did much to make the market react at the last yesterday from an early advance. Wheat finished irregular, ¼c net lower to ⅝c gain; corn, 1¼c to 1⅝c down; oats at a shade to ⅜c decline, and provisions showing 7c to 10c to 25c drop.

Both in wheat and corn, much late selling also was ascribed to gossip that the Kessinger Bill in the Illinois State Legislature might receive favourable consideration. The main bearish factor as to corn, however, was higher temperature throughout the corn belt and a prospect of general sunshine. Besides, receipts of corn in Chicago yesterday were liberal, 328 cars, and the corn visible supply increased 844,000 bushels for the week. Oats sagged with corn, notwithstanding numerous unfavourable reports concerning the oat crop.

Packers' selling acted as a weight on the provision market.

CHICAGO CATTLE.

CHICAGO, June 21 (Canadian Press). — Cattle, 22,000; vealers, 50c to 75c down; mostly $11.50 to $12.00; few $12.50 at close; practical top weighty medium bulls closed around $9.75; best weighty steers, $13.85; long yearlings, $12.90; bulk steers and yearlings, $10.50 to $12.00.

Hogs, 50,000; top $9.20; bulk desirable 180 to 200 pounds, $9.00 to $9.15; 210 to 250 pound weights, $8.85 to $9.10; bulk 200 to 300 pounds, $8.65 to $8.85; strictly choice 300 pound averages upward to $8.80; best 250 pound offerings, $9.00; few bic weight butchers, kinds over 350 pounds, downward to $8.40 or below; best pigs, $8.75; bulk, $8.25 to $8.50; most packing sows, $7.75 to $8.10.

Sheep, 15,000; bulk range lambs, $15.50; top, $15.60; most natives, $14.50 to $15.00; fat ewes, $5.50 to $6.25.

The Rise Of Journalism.

Canadian journalism has mirrored the growth of Confederation during sixty years. It has caught and reflected the disappointments, the triumphs, the tragedies and the comedies of the people of this Dominion. From day to day and from week to week, the press has captured in printed words the spirit of the drama of these last six decades. The ringing phrases of yesterday no longer stir the blood of to-day's generations, but they are recorded in faintly faded print on the yellowing sheets of old newspapers carefully filed in the vaults of the nation's libraries. It is to these vaults and to these ageing sheets that historians turn most frequently when trying to re-create the pictures of our country's story.

If the daily and weekly press of Confederation days was meagre in news it made up for any such shortcomings by a wealth of opinion. They were sturdy, courageous journals glorying in political combat. Advertising was dull and unattractive and circulation was circumscribed by the transportation system of the day. But the press took quickly advantage of the mechanical improvements of the later nineteenth century. The rapid transmission of news by telegraph, the improved presses and the cheaper newsprint paper all contributed to the expansion of the press. The direct results of good advertising and the rapid growth of Canadian railroads also contributed to development.

To-day, instead of daily papers reaching only a thousand of the people, Canada has a press that reaches to all the corners of the country. The papers are served and linked together by the Canadian Press, which is a co-operatively owned news service supplying impartial accounts of current events to more than one hundred members over special wires. The larger papers supplement this service by despatches from special correspondents giving color and political interpretation to suit the paper's policy. With the emphasis in these days placed upon news rather than upon opinion the major aspects of journalism have the affairs of the world at large and despatches from all the world compete with Canadian affairs on the front page of the great dailies. There is, to borrow a recently coined phrase, a "day-to-dayness" about the press of to-day that did not exist fifty years ago.

The weekly press of Canada has enjoyed a creditable if not spectacular history. These journals, covering as they do the small towns and rural communities have become the intimate family reading matter of a large portion of Canadian people. A generation ago in both the weekly papers and small daily paper communities there were valiant battles between rival publications but with the increase in production costs one of the rivals almost invariably fell by the wayside and to-day most of the town dailies and village weeklies occupy their local fields free from competition.

There are in Canada to-day 111 daily newspapers, 9 tri-weekly papers, 30 semi-weekly, 35 semi-monthly periodicals, 331 monthly periodicals and 27 quarterlies, or 1,540 in all. Definite figures for all these types of publications are lacking prior to 1892, but in that year there were 96 dailies, 6 tri-weeklies, 22 semi-weeklies, 653 weeklies, 30 semi-monthlies, and 217 monthlies.

Large, Red Pimples Covered Her Face

Miss Mable Moore, Blenheim, Ont., writes:—"A short while ago my face was covered with large, red pimples. I tried several remedies, but all failed. At last a friend advised me to take

BURDOCK BLOOD BITTERS

and I took three bottles. I will never regret the day I did this as my face is entirely cleared up.

My mother has taken B.B.B. for headaches, and she hasn't had the least sign of a headache for a long time."

This valuable remedy has been on the market for the past 48 years; put up only by The T. Milburn Co., Limited, Toronto, Ont.

Celebrate July 1 in Peterboro'

MASONIC CIRCLE HOLDS BIG NIGHT

D.D.G.M. F. E. Brown Pays Official Visit To Madoc Lodge.

MADOC, June 21.—Tuesday evening, the fourteenth was a red-letter day in the annals of local Masonry, it being the regular meeting of Madoc Lodge Number 48 A.F. and A.M. at which Rt. W. Bro. F. E. Brown, D.D.G.M., paid his official visit to the Lodge

There were a large number of local members present as well as visiting brethren from the neighboring Lodges of Picton, Lake, Brighton, Trenton, Stirling, Bancroft, Tweed and Marmora.

After the usual reception of the D.D.G.M. and his opening address, the Fellowcraft Degree was conferred on two candidates. Rt. W. Bro. Brown congratulated the Lodge on the able manner in which the degree was conferred. He spoke to the members at some length in regard to the progress of Masonry and the Lodge was closed with the usual formalities. All then repaired to the banqueting hall where the ladies of the local Chapter of the Eastern Star had a sumptuous repast in readiness. More than two hundred sat down at the tables, which were artistically decorated with flowers and blue and white streamers, while forty-eight candles chosen to correspond with the number of the Lodge, added color and brightness to the festive board.

On the stage, banked with ferns and palms, the Mirimba Orchestra played sweet music during the supper hour. The addresses given by those proposing and responding to the toasts were especially interesting and called forth much congratulatory comment from all present. The toast list and programme was as follows:

King and Craft.

Community singing.

The Grand Lodge of Canada in the Province of Ontario—Proposed by Wor. Bro. Dr. S. Eagleson, responded to by D.D.G.M. Rt. W. Bro. E. Brown.

Solo, The Admiral's Broom—Bro. F. Gillespie.

Prince Edward District Number 13—Proposed by W. Bro. W. E. Cononr and responded to by Wor. Bro. Dr. Bowlby of Tweed, and by Wor. Bro. Rev. A. H. Foster.

The Visiting Brethren—Proposed by Wor. Bro. W. J. Hill and responded to by Wor. Bro. Becker of Brighton, Wor. Bro. Russells of Lake Lodge and Wor. Bro. C. B. Airhart of Marmora.

The Ladies—Proposed by Wor. Bro. George Wright and responded to by Wor. Matron of the Easter Star, Sister Lillian Hart and by Sister Lena Whytock.

Madoc Lodge—Proposed by Rt. Wor. Bro. Thomas Laycock, P.D.D. G.M. and responded to by Bro. George West, Master of Madoc Lodge.

The singing of Auld Lang Syne brought a notably enjoyable and successful evening to a close.

PREDICT GOOD YEAR FOR MINING STOCKS

Expected Be Heavy Market For Better Grade at Improved Prices.

The Canadian mining share market has been decidedly off color for the cheaper stocks and it begins to look of if the "cats and dogs" as they are commonly called, are in for a hard Summer. On the other hand, the better mining stocks seem to be quite scarce and the general feeling is that the Summer will see a good market for them at slightly improving prices.

Confirmation of the rather optimistic statements that have been made in these articles of late in regard to International Nickel, is had his week in a statement on the outlook of the Sudbury district, prepared by Hon. Charles McCrea, Minister of Mines of Ontario, at the request of the writer. The Minister asserts briefly, that Sudbury mines have ore reserves sufficient to last for from 100 to 150 years, and that the sensational Frood copper discovery has indicated the tremendous tonnage of 100,000,000 tons makes it rank among the sensational mines of the world. The Minister states that the Bunker Hill Sullivan Company will develop 50,000 h.p. near Sudbury and will provide a sufficient tonnage in the construction of their lead zinc smelter and refinery to take care of customs ores as well as their own.

In studying the nickel copper situation recently the writer learned that the new prosperity which has come to International Nickel has also been well shared with Mond Nickel, which is controlled in England. This company came to Canada to find nickel ore. It has a process for refining nickel that it could not sell and which it would like to put to some use. That was in the late eighties Since then it has had a steady battle to find ore. Today its troubles are over. It has between 30 and 40 years proven ore reserves, a very economical plant which is operating at capacity, while the last balance sheet shows its financial position to be one of great strength. The company has been a continuous dividend payer since 1905.

Annual Report Encouraging.

The annual report of Keeley Silver Mines just issued will prove encouraging to the shareholders. The lot of the silver companies has not been a pleasant one of late owing to the low price of their product. Despite this Keeley shows that the dividend of 16 per cent. and bonus of 8 per cent., involving the distribution of $480,000, was well earned, the net profit available being $538,693, or 27c per share. Costs were cut to help achieve this, the drop being 1.42 cents per ounce of 1,640,000 ounces.

It is expected that the annual meeting of Argonaut Consolidated Mines will see an increase in the capital stock from $3,000,000, to $5,000,000 and shares will be offered to the shareholders at 30 cents. What is not taken up of 1,0000,000 will be handled by two Toronto brokerage houses on a basis of 30 cents. Argonaut mine is looking quite well and reports from reliable sources state that some flood news may be expected any time in regard to results on the new deep levels at 1150 and 1275 feet.

Considerable importance is attached to the surface discoveries made on Amulet property in Northwest Quebec. These have been reflected in the market for the shares, although work has not yet reached the stage where the real possibilities of the finds can be judged.

There is a reported strike of $50 ore on Kirkland Lake Gold. This venture is looking better but is not in the class of the other producers close by. The recent rise in the shares of Tech Hughes which moved up close to $8, was in anticipation that the company will make a material increase in the dividend, which is expected to be announced soon.

No Medical Examination

Select Male Risks, Ages 15 to 45

Policy Guarantees

(1) $2,500 for death from natural causes.

(2) $5,000 for accidental death.

(3) $25 per month for total and permanent disability and $2,500 at death—no premiums payable during disability.

Age	Premium
15	$38.00
20	41.65
25	46.25
30	52.40
35	60.65
40	71.40
45	85.75

EXCELSIOR INSURANCE LIFE COMPANY

HEAD OFFICE—EXCELSIOR LIFE BUILDING, TORONTO

MAIL THIS TO-DAY

A. J. McCLELLAN, Manager Central Ontario
Peterboro, Ont.

Send me full information about this "DOUBLE INDEMNITY POLICY".

My age is.....

Name.....

Address.....

A Thought For To-day

SOMETHING UNPURCHASABLE.

Many a woman fails to succeed because she does not understand the need of a quiet period; the daily quiet period when self-analysis may be indulged in, when seeming grievances and annoyances may be calmly reasoned out—the quiet period when she can get her bearings, so to speak, and relax mind and body.

Money in the bank gives a feeling of security that you should have, but the practice of indulging in a quiet period gives a poise and self confidence that money cannot buy.

Trading Posts To Capitals.

One of the things that links three of our western capitals with the days before Confederation is the interesting fact that each of them was at one time an important centre of the fur trade. Winnipeg covers the site of Fort Garry, Edmonton of Fort Edmonton and Victoria of Fort Victoria.

Winnipeg's association with the fur trade in fact goes much farther back. The old North West Company and the Hudson's Bay Company both had trading posts at the mouth of the Assiniboine, and as early as 1738 La Verendrye, the famous Canadian explorer, had Fort Rouge built within what is to-day the capital of Manitoba. Fort Edmonton was an important distributing point for the Hudson's Bay Company for its operations on the upper waters of the Saskatchewan, and north to the Athabaska and the Mackenzie River country. Similarly Fort Victoria was for years the headquarters of the Company's trade on the Pacific coast, after Fort Vancouver had been abandoned because of the settlement of the 49th parallel as the international boundary.

Things have changed considerably since the day of Fort Garry, Fort Edmonton and Fort Victoria. Those trading posts were occupied by a handful of white traders, with their half-breed boatmen and hunters; Indians roamed about the country that is now the four western provinces; countless herds of buffalo blackened the plains. To-day busy modern cities cover the sites of the old trading posts; three great provincial buildings rise majestically from where Indian tepees or camp-fires once stood; thousands of square miles of wheat-fields have taken the place of the old grazing grounds of the buffalo; and two transcontinental railway systems follow the river systems that were once the thoroughfare of the fur trader.

It seems almost incredible, as one stands on the busy streets of these flourishing Canadian cities of to-day, that within the memory of men now living, such as the venerable Western Canadian poet Charles Mair, the only commerce that existed in these places was the trade in peltries, the only means of communication the canoe or horse or ox-cart, and the only government that of the famous Company of Adventurers of England trading into Hudson's Bay.

In the year of Confederation, Winnipeg was exactly five years of age; Manitoba had not yet been created out of the old Red River Settlement; to reach Eastern Canada it was necessary either to travel by canoe down the Red River to Lake Winnipeg, up the Winnipeg to the Lake of the Woods, from there by a series of small waterways to Lake Superior, and by the Great Lakes and the Ottawa river to Montreal, or to take an equally roundabout route through American territory. The Canadian Pacific Railway was still a thing of the future. Edmonton was still a trading post in 1867, and much more remote from Montreal than Dawson City is to-day. Victoria, like Winnipeg, was a baby community, although it had been through the hectic experience of the Cariboo gold rush. It would have been an exceptionally optimistic and far-seeing man who could have stood in any of these places in 1867 and predicted what they would become sixty years afterwards.

Japanese women are engaged in a campaign to save a half-cent daily to pay their country's war debt of about $739,000,000.

The first of more than 1,500,000 patents issued by the United States Patent Office was granted in 1790 to Samuel Hopkins for a method of manufacturing potash and pearlash.

Lifting machines, constructed much like the modern elevator, with pulling ropes and winding drums, were used as early as 236 B. C.

THREE to FIVE MINUTES to FORTY THEATRES AND ALL SHOPS

HOTEL ST. JAMES

TIMES SQUARE NEW YORK CITY
JUST OFF BROADWAY AT 109-113 WEST 45th ST.

Much Favored by women traveling without escort.

Rooms $2.50 up with Bath $3.00 up

Send Postal For Rates and Booklet

W. JOHNSON QUINN, President

Make the Good Want Ad Good

1. Think carefully about your proposition.
2. Direct your selling effort at the individual.
3. Be specific. Use colorful words. Avoid generalities.
4. Tell the whole story.
5. Emphasize the best feature of your offer.
6. Mention price.
7. Make answering as easy as possible.
8. Put an important word first.
9. When in doubt, ask The Examiner.

A Cool, Delicious Drink

"SALADA" TEA

Iced!!! Try It

219

WILD LIFE IN CANADA.

"The wild animal life of to-day is not ours to do with as we please. The original stock is given to us in trust for the benefit both of the present and the future. We must render an accounting of this trust to those who come after us."

—"The Sportsman's Code of Ethics"—

A great many of our citizens have heard about the conservation of wild life, but probably only a few of them could give the essential reasons for this conservation. It has been estimated by competent authorities that the annual loss to Canadian agriculture through insect depredations is $125,000,000 annually, and it is well known that birds are the chief natural factors which tend to keep insects in check; in fact if these injurious insects were to increase without any natural control there would be practically no vegetation on this continent in a very short time, so it is quite obvious that the protection of our birds is essential from the point of national economy.

Here are some of our very useful feathered friends: For the protection of trees and foliage—warbler, chickadee, phoebe, downy woodpecker, aerial insect destroyers—whippoorwill, swallows and crows. Destroyers of rodents—owls and hawks.

His Royal Highness the Duke of Connaught, when Governor General of Canada, took a very real interest in the conservation of Canadian birds, and personally saw that nesting boxes were distributed through the grounds of Government House similar to those used by the Ottawa Improvement Commission in Rockcliffe Park and the Dominion Government at the Central Experimental Farm.

It is impossible to even approximately estimate the value of our wild animal life in dollars and cents, but it is well to remember that moose, for example, not only furnishes our Indians of the northern woods with meat but provides them with clothing as well. The buffalo within the limits of the last century has been reduced from millions to practical extermination, total extermination in fact if it had not been for the excellent wild animal conservation accomplished by the Dominion Parks Branch of the Department of the Interior.

Canadians have excellent reasons for being proud of their national parks, which comprise a total area of nearly 9,000 square miles, and are absolute preserves for wild life; hunting being totally prohibited within their borders, and fishing allowed only under strict regulations. Banff is especially an ideal spot for the animal lover, as excellent natural paddocks have been constructed in this vicinity where buffalo, wapiti, mountain sheep, goat and deer are confined for those who wish to see these animals in ideal surroundings. An excellent motto for every hunter and sportsman is:—"No species of animal should be destroyed at a greater rate than it can increase."

One of the most encouraging signs at present is the increasing number of nature books being published, and it is thought that our future citizens will realize more fully each year the priceless asset that "Wild Life Conservation" is to our country.

NORWOOD NEWS

NORWOOD, June 21.— The Municipal Spraying and Oiling Co., Ltd., of Toronto, treated the streets of Norwood to a generous coating of oil on Saturday. They left Norwood for Deseronto to do some work there.

The W.M.S. of St. Andrew's Presbyterian church held their June meeting on Wednesday afternoon last at the summer home of Mr. and Mrs. J. M. Ackerman, Sotney Lake. About thirty members were in attendance. The meeting was in charge of Mrs. N. C. Porter. At the close of the meeting lunch was served on the lawn.

The officers and members of L.O.L. No. 34, Norwood, attended divine service in the United church on Sunday evening.

Dr. Andy McGee, Casper, Wyoming, has been successful in graduating in Medicine in the recent examinations before the Medical Board at Cheyenne, South Dakota, with certificate of privilege to practice in 27 States of the American Union. In 1926, when graduating from the University of Toronto, he passed both the Provincial and Dominion Councils, which enables him to practice anywhere in the British Empire. Congratulations are extended.

Congratulations are being extended to Miss Barbara Foote, who has been successful in passing her first year examinations at Trinity University, Toronto.

The Ladies' Aid of the United church held a very successful lawn social on Friday evening at the home of Mr. W. T. Buck, Hastings Road. A softball match was played between teams from Donegal and Elgin, resulting in a victory for the latter team. Supper was served on the lawn and ice cream and home made candy were also sold. A programme of musical selections was rendered during the evening. The proceeds amounted to about $70.

The Rainbow Minstrels of Peterborough, presented their entertainment in the town hall on Friday evening. On account of other attractions the attendance was small.

Mr. and Mrs. Wm. Becket were in Lakefield the first of the week attending the funeral of the latter's sister, Mrs. Russel Ball. The deceased, whose maiden name was Miss Serecta Wood, was in her 29th year and was the daughter of Mr. and Mrs. Thos. Wood of Havelock. She is survived by her husband and three small children, her parents and three sisters, Mrs. Becket of Norwood, Mrs. Ames of Harrowsmith, Miss Berniece Wood at home, also two brothers, Mr. Ralph Wood, of Oshawa and Randal Wood at home and a host of friends, who sympathize with the bereaved relatives in their sorrow.

HOVIS

THE BREAD OF HEALTH

for Satisfying Sandwiches

FOR school or business lunches . . . for picnics . . . for the dinner pail . . . sandwiches made of HOVIS Bread are wonderfully tasty . . . and so nutritious

A Product of Western Canada Flour Mills Co. Limited, Toronto and Winnipeg.

718

ASK YOUR BAKER FOR HOVIS TO-DAY

NEWFOUNDLAND.

Newfoundland was long known as the "Ancient Colony" and, though no longer a colony in the former sense, is sometimes still referred to as such. Although lying alongside of Canada on the Atlantic coast, as if guarding the mouth of the St. Lawrence, its relations with Canada were never intimate. Its industry was essentially based upon the fisheries, upon which at least eighty per cent of the population is dependent. Its exports for all the years consisted mainly of fish in some form. Of recent years it has developed an iron industry of considerable proportions, its iron deposits being the chief source of supply for the Nova Scotia iron and steel works. There has also been developed a pulp and paper industry under the control of the Northcliffe interests.

Newfoundland was represented at the Charlottetown and Quebec conference by Sir Ambrose Shea, probably the most prominent figure in the colony's recent history, and Honorable B. F. T. Carter, Speaker of the Island Parliament. Their report in favor of union was defeated by two to one, and only once since has there been a proposal to re-open the question. Even to-day on the Island there is a sort of superstitious dread about discussing the question at all. The one occasion referred to was in 1895, when a delegate came from Newfoundland to discuss the entrance of that colony into the Dominion. It was not because the people there wanted Confederation, and as a matter of fact at that time they were opposed to it in sentiment. As stated by the Honorable George Shea, nephew of Sir Ambrose, in an interview, it appeared inevitable on financial grounds. —Newfoundland was very hard up,— and it was upon these grounds alone that the negotiations, conducted on our side by Sir George Foster, then Minister of Finance, were based. The latter did not wish to assume liability which the proposals of the delegates seemed to involve and the negotiations fell through.

Various opinions have been expressed as to why Newfoundland did not come in in the first place. Two have been advanced, both of which, each in its own way, account for it. The hardy folk of the old colony did not like to give up their independence in the matter of governing their own affairs. But there was another reason. St. John's is the commercial metropolis as well as the capital of Newfoundland, and the most influential opposition came from the merchants of that city. They were certain of their trade as it was, but were afraid of losing that assured position under Confederation. They were afraid, indeed, of the merchants of Halifax.

The most important connection with Newfoundland is that by union with Canada it would "round out Confederation." Geographically, it belongs to Canada. Moreover, standing as it does as a sentinel on the Atlantic to the great mainland shores, it has a strategic and commercial value of great importance to Canada and the Empire. If, however, the Ancient Colony, ever enters Confederation, it will be of its own free will. It may be that the recent decision of the Judicial Committee of the Privy Council, which has given Newfoundland a substantial portion of what was Ungava, ceded to Quebec, will bring about negotiations favorable to union.

NAVAL CONFERENCE CALLS IN EXPERTS

Asked to Study the Three Sets of Proposals Before the Meeting.

GENEVA, June 21. Canadian Press. —The executive committee of the tripartite naval conference, under the presidency of Hugh S. Gibson, of the United States, decided to-day to convoke the meeting of technical experts of Great Britain, the United States and Japan. The experts were instructed first to exchange views and reach an agreement on the existing status of three navies, including building programme; and second, to begin the study of the three sets of proposals placed before the conference yesterday, with a view to the clarification of their real purport.

W.M.S. MEETING.

Campbellford Ladies Are the Guests of Seymour Auxiliary.

BURNBRAE, June 21.—The W.M.S. of St. John's Church, Campbellford, were the guests of the Seymour Auxiliary at the home of Mrs. John Thompson, Menie, on Friday afternoon. After the business meeting and devotional section by the home society, the visiting ladies put on a splendid programme, with opening remarks by the president, Mrs. (Dr.) A. Haig. Mrs. Ashton and Mrs. Hammond gave interesting reports of the conference meeting at Pembroke. Readings were given by Mrs. Kingston and Mrs. Armour. A vocal duet by Mrs. Douglas and Miss Meiklejohn and vocal solos by Mrs. Turner and Miss Meiklejohn. Rev. Mr. Daniel closed the meeting with prayer. Refreshments were served by the Seymour ladies, and a very happy and profitable social hour was spent. About ninety were in attendance.

WARKWORTH NEWS

WARKWORTH, June 21.—Mr. and Mrs. James A. Armstrong left on Monday for a motor trip to Detroit, where they will spend a few days with Dr. and Mrs. Gordon Armstrong.

Mrs. W. Baker and Mrs. Cameron and Miss Laurel Arkils spent the week-end with their sister, Mrs. Harry A. Harrison, Latta.

Mr. Norman Latta, Dartford, spent the week-end with his parents at Latta.

Mr. and Mrs. Archie Frost of Salem spent Sunday with her parents, Mr. and Mrs. W. V. Drewry.

Mr. and Mrs. Sid Wood and Donald, also Mr. and Mrs. Mysner and family, of Port Hope, were guests of Mr. and Mrs. James Moore on Sunday.

Miss Nellie Liscombe and mother of Norwood spent the week-end with Mr. and Mrs. John Greenly.

Dr. W. R. W. Haight, Mrs. Haight and Gwen spent a few days recently with relatives in Toronto.

Mr. and Mrs. W. J. Harper spent Sunday with relatives in Fenella.

Mr. and Mrs. Ralph Willis and family of Castleton spent Sunday with Mr. and Mrs. Clayton Dudley.

Mrs. O. Ryal of Rochester is visiting friends in town and vicinity.

Mrs. Emma Bilton of Toronto and Mrs. J. E. Thompson are visiting relatives at Rossmore.

FLIT

TRADE MARK

KILLS MOTHS and their larvae

does not stain

CAVAN NEWS

CAVAN, June 21.—Mr. and Mrs. Jas. Douglas attended Fairmount anniversary services on Sunday.

Mr. and Mrs. Wm. Gray, Peterborough, were week end visitors with Mr and Mrs. Jas. Paul.

On Friday Miss Kelly, Mrs. Milligan, Mrs. E. Syer and Mr. E. McGill, motored to Lakefield to attend the closing exercises of "The Grove" school, where the former's nephews, Kelly and Joe Munroe, are students.

Miss Helen Staples has been re-engaged as teacher in S.S. No. 7.

Miss Muriel Matchett has accepted the position of teacher in Cascadden's school, Manvers.

Mr. R. Matchett and Miss Muriel Matchett attended the Diamond Jubilee service in Fraserville church on Sunday morning.

Mr. and Mrs. D. J. Hunter attended service in Fraserville on Sunday morning preached in the evening.

The Rev. F. Maxwell, Oshawa, delivered the sermon.

The Rev. Mr. Finlay, a former Fraserville boy, sang, with Mrs. Finlay playing the accompaniment. The Rev. T. Manning and Rev. F. Johnson, former ministers, were present.

The church was beautifully decorated for the occasion. The music by the choir was good. The Rev. T. Manning preached in the evening.

Fairmount anniversary services, with the Rev. D. N. McCamus as preacher, were well attended.

Beauty note from Puritan days: "For ye complexion ye young girl may wash the face in snow, the tingling cold bringing forth the blood and imparting a rich glow of health which is the true beauty."

Stop heavy foods now—Eat

SHREDDED WHEAT

Whole wheat for perfect flavor
Shredded for easy nourishment
Good for palate, brawn and brain

The United States government has more scientific experts at work in the eradication of obnoxious insects than all the other nations of the world combined.

The swallow is estimated to fly 240 miles a day. They stick close to land and never leave it unless compelled.

Golden eagles are still to be found in the western and central Scottish highlands. The same nests have been used there for half a century.

1867 · DIAMOND JUBILEE SERIES · 1927

Part of the text in the above book is taken from John Boyd's "Sir George Etienne Cartier, Bart.," published by The Macmillan Company of Canada, Limited.

The monument here shown is situated on the Eastern slope of Mount Royal, Montreal.

VISION and Action—these are the qualities to which Canadians of today pay tribute in their grateful recognition of the work of the Fathers of Confederation sixty years ago.

These qualities are still demanded of those who are serving Canada in the present. Our Fathers took possession of half a continent, unified it, gave it the institutions it still enjoys, and founded the transportation system which is to this day the backbone of its economical life.

We, their successors, have likewise our problem to solve. We have to provide this half-continent with a population sufficient in numbers to ensure its proper development; educated up to the best Canadian standards; trained in the ideals of good Canadian citizenship; accustomed to respect for law and order; and conscious of the noble tradition which is our national heritage.

Can any Canadian doubt what would be the attitude of the Fathers towards this problem if they were here today? They dreamed, but they also worked for the realization of their dream. The Canadians of today likewise have their vision and their opportunity for action. They have the example of the Fathers to teach and to hearten them. The vision which our Fathers saw must never fail. Their noble deeds must still live in the minds of generations to come.

CANADIAN PACIFIC

IT SPANS THE WORLD

Copyright, Canada, 1927

72

The Treasure All-Cast Furnace gives greater comfort and longer life

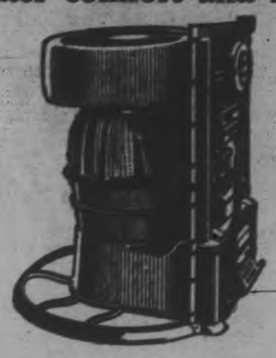

HOME heating with the Treasure Furnace ends the troubles caused by old, worn out heating plants.

The Treasure Furnace doesn't wear out. It is rustless, dustless, burns any kind of coal, coke or wood, insures proper combustion of fuel and gasses, gives more heat—and takes less attention!

It is an all-cast iron furnace. No rivetted joints. No buckling or warping. No leaks—it's just the heating plant you want to enjoy, clean, reliable, even heat all next winter. You'll end the season with a substantial fuel saving into the bargain.

See us now and talk it over.

TREASURE FURNACE

A. E. MICKS

212 HUNTER STREET - - - 'PHONE 423

Happy Thought FOUNDRY COMPANY Brantford Limited Canada

FOUR MEN IN BYRD'S PARTY

Flier Announces Personnel of Atlantic Flight To Europe.

TO USE MONOPLANE.

ROOSEVELT FIELD, N. Y., June 21. — United Press. — Four men will make the trip to Europe in Commander Richard E. Byrd's triple motored Fokker monoplane, Byrd announced to-day.

Lieut. Bert Balchen, Norwegian aviation expert, will be the fourth man. His selection to accompany Byrd, Lieutenant George Noville and Pilot Bert Acosta on the trip, was announced by Byrd to-day. Balchen assisted Byrd in preparing for his flight to the North Pole last year and has been for several weeks aiding in preparations for the transatlantic flight.

UNIVERSITY HONORS CANADIAN MINISTER

Hon. Vincent Massey Receives Doctor of Laws at Princeton.

PRINCETON N. J., June 21. Canadian Press. — Hon. Vincent Massey, the Canadian Minister to the United States, to-day received the honorary degree of Doctor of Laws from the Princeton University.

"He represents peace, which has for more than a century prevailed along our unprotected border, and good-will, which was never more pronounced than now," said Prof. Magee, in awarding the Degree at the commencement exercises.

"In a few days a blaze of 10,000 bonfires will link long miles from Cape Breton to Vancouver, to celebrate the sixtieth year of the Dominion's life. In this auspicious year and in the light of joy and peace in achievement, which these fires symbolize, we welcome the representative of a great and independent power."

Prof. Magee referred to Hon. Mr. Massey as an "active political worker and a sound adviser on national affairs."

Want Good Health?

"Thanks to 'Fruit-a-tives' I have worked steadily for four years without a sick day. I am 60 years old and never felt better."
Mr. Thomas Graham, Oshawa, Ont.

"Fruit-a-tives" overcomes constipation, indigestion, etc. Substitutes radiant health for sickliness. It is made from intensified fresh fruit juices and tonics. Try "Fruit-a-tives". 25c and 50c a box, everywhere.

Fruit-a-tives

THE MARKETS

TORONTO STOCKS.

TORONTO, June 21 (Canadian Press).—Prices remained depressed, save in a few exceptional cases, despite the substantial increase in activity on the Toronto Stock Exchange to-day. International Nickel, the leader, lost one at 64, and Brazilian lost more than any other stock on the board, selling down four points at 157 5-8. Davies A lost one at 39½ and liquor stocks all eased downward. Seagrams dropped one at 22¾, Carling nearly a point at 36, and Walkers and G. and W. each ¾ at 50¼ and 55¼. Laura Secord Preferred was marked up 2 at 110. Northern Bakeries firmed a quarter at 27¼, while B. A. Oil lost a like fraction at 22¾.

CHICAGO WHEAT.

CHICAGO, June 21 (Canadian Press).—Unfavorable weather over both the winter wheat region and corn belt tended to lift grain prices early to-day. Advancement of the Kessinger bill in the Legislature in Springfield, however, was construed as bearish influence, and acted at times as an offset. Opening unchanged to 5-8 cent lower, wheat subsequently rose to above yesterday's finish. Corn started unchanged to ¾ cent up, and later scored gains all around. Oats were firm. Provisions pointed upward.

TORONTO MINING.

TORONTO, June 21 (Canadian Press).—A slight downward movement was evidenced on the Standard Mining Exchange to-day, with trading remaining moderately heavy. Amulet and Area, sharing active leadership, each lost fairly substantially, Amulet dropping sixteen cents at 245, and Area 2½ at 49. Nipissing sold down 35 at 6.00, and Kirkland Lake six at 143. Teck Hughes gained four at 7.71. Duprat eased ¾ at 9¼, and Laval-Quebec lost a half at 25½.

NEW YORK STOCKS

NEW YORK, June 21 (Canadian Press).—Talk of Competitive buying of Chicago and Alton and Peoria and Eastern, the outlook for more favorable terms being obtained by the Nickel Plate for its Pere Marquette shares on the expiration of the current option, and pool operations in American Can, Postum Corporation, and Canada Dry Ginger Ale, caused the stock market to recover the early general losses of one to three points.

Several high-priced stocks responded rapidly to buying. Baldwin rallying from 223 to 229, a new high record, while Commercial Solvents B recovered from 339 to 347. Other issues pushed up 3 or 4 points above yesterday's final figures, these including Western Pacific, Nickel Plate, Gulf and Air Reduction.

Nearly a score of stocks were quoted at their best figures for 1927, among them American Can, Postum Corporation, Canada Dry Ginger Ale.

GERMAN PLANES SHOW ADVANCES

Results of Removal of Restrictions on Construction Are Now Seen.

LONDON, June 21 (Canadian Press) —The results of the removal last year of the restrictions on the construction of German aircraft are becoming more apparent, says the Times' Berlin correspondent. The Paris Agreement was not followed, as many people both in Germany and in other countries expected, by a rush of big multi-engined machines. Those German firms which had evaded the restrictions in a way by building and operating large commercial machines in foreign countries were able to import a few of the completed machines for service in Germany, but these were not many and it took time to transfer the construction of the large machines from foreign to home factories.

The first striking evidence of the removal of the restrictions was the construction of the Junkers G.32 all-metal, triple-engined passenger and freight aeroplane, at present the largest aeroplane in Germany, which has, however, not yet finished all its trials. This machine, which has been called the "aero-omnibus," was completed so far as essentials were concerned, last autumn, and underwent a number of technical trials. This machine has a cruising radius, with normal supply of fuel, of 621 miles at a speed of 114 miles an hour. It is equipped with three Junkers engines developing 1,200 h. p. The average width of the cabins is 7 ft.

There are three passenger cabins, entirely separate from the freight and baggage compartments. They are equipped to carry 15 passengers in all, and are provided with sleeping bunks and armchairs, which are interchangeable, so that, if necessary, the whole machine can be used as a "sleeping-car" or as an ambulance. There followed the twin-engined Dernier "Superwal," a large flying-boat, which made a spectacular trial flight at Friedrichshafen in which 60 passengers were carried, although only 21 are to be carried normally when it takes its place in the Lufthansa service this summer. The "Superwal," equipped with two Rolls-Royce "Condor" engines, developing 1,300 h. p., has a speed of 118-130 miles per hour.

In the meantime the Rohrbach Metall-fugzeugbau, which, owing to the restrictions, had been building its all-metal machines in the works of an associated company of the same name in Copenhagen, produced the three-engined Ro. VIII. "Roland," smaller than the G.31 or the "Superwal," which rapidly proved its value as a 10-passenger machine and was taken into the Lufthansa service in the autumn.

While building another "Roland," which later broke five world's 'records' for flights with specified loads the Rohrback works in Berlin set to work on a flying-boat to succeed the Ro. VII.—"Robbe," which distinguished itself in the seaworthiness tests at the conclusion of the Warnemunde seaplane competition last summer. The new flying-boat, the 'Rocco,' somewhat larger than the 'Roland,' has just been completed and shipped to Copenhagen for trials in the Sound, as the company has no flying-boat station in Germany as yet from which to test it. Like other Rohrbach flying-boats, the 'Rocco' will be provided with emergency sailing gear. Owing to the method of construction, by which all sections of the wings, in fact, all extremities, form self-contained box-like units attached simply by a couple of bolts, the packing was not a difficult undertaking. Work has already been begun at the Rohrbach works on yet another flying boat, the 'Romar,' larger than the 'Superwal,' or the G.31 aeroplane, equipped with three B. M. W. VI. engines, developing 1,380 h.p.; maximum speed, 138 miles an hour.

The age of a salmon can be learned by examining its scales through a microscope. The scale contains a number of tiny lines which multiply at the rate of 16 every year.

A fish called Paleyms has been caught in the Mediterranean. It can travel at a speed of 50 miles an hour, and is said to be the fastest fish in the world.

Records taken over 36 years indicate that the greatest number of fatal influenza cases occur about the ninth or tenth week of the year, and the fewest about the 35th or 36th week.

Help Celebrate July 1 Here

Open your mouth and shut your eyes!

A LITTLE mouth, widely expectant—one of Cowan's new Maple Buds popped quickly in—what enchantment—what delight!

They provide such delicious wholesomeness in such convenient form—neat little chocolate buds, just bursting with goodness.

You'll like them

Each Bud has a rounded base, stamped with a "C" to protect you against imitations.

COWAN'S Maple Buds

60c a pound—Also 5c, 10c and 25c Packages

Richer, Smoother, Better than Ever!

LIQUOR STORE OPENED TO-DAY

(Continued From Page 1)

The censor compares the signature on the permit with that of the order slip, and checks the price. At the back of the permit the censor also records what is being taken by the purchaser.

All orders also pass through the hands of the cashier, who registers the amount of sale. The slips are stamped and presented at the counter. There are different slips for different bottles of liquor. For every bottle taken out a slip must be placed in a box, and at night a check-up is made.

Cash and carry customers use white order forms. "Delivery" customers use pink forms. A charge of 30c. is made for delivery, except for beer in quantities exceeding 6 pints or 6 quarts. In these cases, the delivery is made from the brewery or warehouse, although the orders and payments must be made at the Government liquor store.

Col. Bradburn's assistants in the store are D. Hammond cashi P. Kenny stockman, George Evans clerk, George Benton censor and Frank Pratt cellar man. These appointments are temporary, but in all likelihood will be made permanent in the near future

Special Permits.

Special permits are obtainable by minsters of the gospel for sacramental wines only, by persons in charge of hospitals, sanitoriums or homes for aged people or for the purchase of liquor for use in any educational or government institution. These permits will be issued from the Head Office, Liquor Control Board, 110 University Avenue, Toronto, without charge.

Special permits are obtainable from the Head Office, Liquor Control Board, 110 University Avenue, Toronto, by manufacturers entitling them to purchase liquor for use in a manufacturing business.

Permits Are Not Transferable.

Penalties for infractions of the Act in this respect are severe. Permits may be suspended or cancelled for any violation of the Act. Cancellation precludes the holder from obtaining a new permit of any variety for a period of one year from the date of cancellation.

SAFEGUARDING MILK BY PASTEURIZATION

(Report of M.H.O., Toronto, Continued from Thursday.)

The next procedure is that of careful supervision of the milk from the producer to the dairy in the city during the time of transportation. One of the most important advances that we have made which has been in force for the past twelve years, was that of requiring all milk cans to be owned by the dairies in the city. They were required to have proper sterilizing devices installed and it is now possible for our inspectors to see that all these utensils are efficiently washed, sterilized, and sealed after the milk is emptied out of them, before being returned to the producers. This seal has to be broken by the producer immediately preceding his straining the milk into the can, and then after it is filled, he is required to seal the can again with his own identification seal.

After the milk reaches the dairy, it comes under the observation of our inspector, who, after thoroughly mixing the contents of any can from which he intends to take a sample, draws off one pint for sedimentation test. These samples are forced through discs of absorbent cotton, which show any evidence of barnyard contamination. As is quite obvious, the slightest speck will be revealed. If such evidence is found, the producer is notified that in the event of a second occurrence of this kind he will be prohibited from contributing further to our milk supply.

At the dairies the milk is received into a milk well, where it is weighed, after which it is scientifically pasteurized.

As already states, the process of pasteurization is made absolutely fool proof by the installation of self-recording thermometers which are owned and controlled by the Department of Public Health.

The milk after pasteurization is filled into sterilized bottles, capped by machinery so that the human hand does not touch either the upper part of the bottle, the cap, or in any way come in contact with the milk after it has been pasteurized.

It is then promptly cooled to a temperature of not higher than 50 degrees, and as far as possible held at that until delivered to the consumer.

(More of this Report follows Thursday.)

This Space Authorized by

PETERBOROUGH MILK PRODUCTS, LTD.

PHONE 1900 PETERBOROUGH, ONT.

TIRE BARGAINS

Regular 30 x 3½..... $7.95 Oversize 30 x 3½..... $9.75

30 x 4.40 Tires..... $10.95

Regular 30 x 3½ Tubes $1.50 and $1.75 — 29 x 4.40 Tubes $2.60

DAWSON & JOHNSTON

PHONE 2123 CORNER GEORGE AND McDONNEL

The Final Stage of **FINE'S PUBLIC SALE** Only 9 More Days

Our great Public Sale has helped hundreds of people with their summer purchases. The savings were so startling that the customers' money went a great deal farther than was expected. Now, with loads of new goods, and many lines being discontinued, the sale is being brought to a rousing finish with a deluge of bargains greater than any yet offered during the sale.

9 Days Wind-up Starts Wednesday--Ends Saturday, July 2

Children's Pantie Dresses from $2.00 to $2.50, for.....98c

$1 Stamped Rompers for..29c

$1.00 Ladies' Gingham House Dresses for.....69c

50c Boys' Cotton Jerseys..29c

Charmeen, Poiret Twill and Silk Coats, good styles and shades. Former prices, $18.00 to $35.00. They will be sold for.....$9.98 and $12.98

$1.50 Boys' and Girls' Khaki Playing Suits for..89c

$2.00 to $2.50 Boys' Wash Suits for.....$1.48

$1.00 Boys' Blouses, with sport collar, in white and khaki, for.....49c

25c Children's Jazz Garters for.....10c

$1.25 Ladies' Embroidered Chemise for.....49c

Ladies' Silk Hose, all shades, for.....29c

$1.25 Ladies' Silk Bloomers and Vests to match, all shades, for, each.....75c

$1.50 Princess Slips for.....79c

Umbrellas, from.....79c to $2.50

LADIES' DRESSES

Ladies' Silk, Canton Crepe, Georgette and Satin Dresses. Good styles and colors.

Group 1—$18.00 to $24.50 for..$9.98 and $12.98

Group 2—$14.00 to $18.00 for..$6.98 and $7.98

$7.50 Men's Blazers, good shades, plain and stripes, for.....$2.98

$5.00 Rayon Silk Dresses for.....$1.98

Fugi and Double Fugi Silk Dresses, up to $12.00 regularly, for.....$3.98 and $5.98

LADIES' COATS

These will be absolutely cleared out at any price, as our policy is not to keep them from one season to another.

Tweed Coats, from $12.00 to $18.00, for $6.98 and $8.98

Just arrived, new Georgette Dresses, smart styles and beautiful shades, from.....$12.98 to $20.00

$2.98 Ladies' Crepe Kimonas, embroidered..$1.98

M. FINE 427 George St

A few doors north of The Examiner.

Fancy Sweaters, for ladies and men, just arrived,.....98c. to $5.00.

Men's Khaki Pants, $2.50, for.....$1.25

Men's Overalls, $1.50, for.....89c

$1.00 Men's Work Shirts for.....69c

$15.00 Four-Piece Long and Short Pant Boys' Suits, tweed, for.....$9.50

BEDDING

(Save from 25 to 50 Per Cent. on Bedding)

Simmons' Bed Outfit, in walnut. Bed, Spring and Mattress. Regular $27.50. Complete, $16.98

Simmons' Iron Camp Bed, complete with Mattress. Regular $8.50, for.....$5.98

$14.50 Layer Felt Mattress for.....$7.98

$7.50 All-Iron Spring for.....$4.98

$10.00 Sagless Spring for.....$6.98

MILLINERY

We have a good assortment of smart style Hats, from.....$1.00 to $4.95

CELEBRATE JULY 1st IN PETERBOROUGH

You owe it to yourself.
You owe it to your fellow citizens
You owe it to your children.
You owe it to Canada.

You'll have a good time.

Parade — Water Sports—Land Sports—Pageant—
Artillery Salute—Airplane Stunts—Bands—
Singing—Vaudeville—Midway.

What more can you have anywhere else?

THIS SPACE DONATED BY THE PETERBOROUGH EXAMINER

JUNE FABRIC WEEK

BUY YOUR SUMMER DRESS MATERIAL NOW AND SAVE MONEY

'TINKER BELL' FAST COLOR FABRICS

"TINKER BELL," FAST COLOUR FABRICS—An ideal cloth for the making of dresses for yourself and for the little folks.

TINKER BELL is a much advertised cloth, well-known to buyers on the other side of the line for its beauty of pattern and fastness of colour.

An exceptional opportunity offered and we bought these "Seconds" in Tinker Bell at an attractive price.
There are 45 patterns in the lot. The designs are all in small artistic arrangements of flowers and fruits printed in bright colors. All are fast dyed and are guaranteed to stand washing.
Amongst the many colourings you will be sure to find something to suit you. You will be pleased wtih the quality. The regular selling price is 75c. Our special price, **59c**
Dress Goods Section.

36 inch Celanese Satins

A good looking Satin with bright shiny surface, for dresses, trimmings, kimonas, bathing suits, etc. It has all the appearance of the higher priced Satins, and comes in Blue, maize, grey, flame, peach, sand, and many other colours .....
(Dress Goods Dept.)

PER YARD **98c** PER YARD **98c**

ONE TABLE OF
Odd Cotton Fabrics

One or two pieces of English Broadcloth, Heavy Cotton Repp in orchid and blue, pretty Fancy Percales, odd lines of Cotton Voile, and many other useful cloths, worth considerably more, at, per yard **39c**
(Wash Goods Dept.)

A CLEARING TABLE OF
Crepes and Brocades

These are silk and rayon silk fabtics of good weight, in many colours. Fabrics suitable for dresses, cushions, curtains and many other purposes. A bargain at, per yard **59c**
(Dress Goods Section.)

American Small Patterned Voiles

SECONDS IN MANY PRETTY DESIGNS
Some in plain weave, others with fancy raised check. All are printed with small flower, fruit and conventional figures in bright colours on light grounds. Several excellent patterns for summer dresses. Sale price, per yard, **49c**
Wash Goods Section.

GEORGETTE CREPES

IN SEVERAL SHADES
Evenly woven Crepes of useful weight for dresses, blouses, scarfs, etc. Here in tan, blue, green, rose, grey, peach and other colours. On Sale, per yard **98c**
(Dress Goods Section)

34 inch Natural Pongee

A silk of medium weight, in a good clear raw silk colour, which is much in demand for lingerie, children's wear, window drapes, etc. Sale price, per yard **39c**

36 inch Silk Crepe de Chenes

Closely woven Silk Crepes, dyed in black, blue, rosewood, green, peach, grey, fawn, white, etc. A good Crepe for summer dress wear. On Sale, per yard **98c**

Fine Black Bengaline Silk

A Swiss-made Silk, woven with fine rib, dyed a good clear black and finished with bright surface, for dresses and summer coats. A splendid value at, per yard **$1.69**

PRETTY COLOURED PRINTS

ON CELANESE SILKS
These are amongst our best selling fabrics for summer dresses. We are continually adding new patterns to the range. Their variety of design, beauty of colour and good washing qualities make them a good investment at, per yard **98c**

NEW BLAZER FLANNELS	$1.25
54-INCH CREAM FLANNELS	$1.69
CREAM WOOL SANTOY	$1.39
HEAVY SILK DRESS CREPE	$2.95
ALL-SILK FLAT CREPE	$2.00

Fugi Silks in New Colours

More of these popular Silks have reached us, in white, peach, orchid, green and other favoured colours. All in the best quality, with good weight and appearance **79c**

Printed Cambrics

Various patterns printed on white and light grounds, for dresses, comforters, aprons, etc. **35c**

THE HALL STORE

Wacosilke

A rayon silk fabric, dyed in pretty colours, for dresses, underwear, etc. **69c**

In Peterborough Churches

ST. PAUL'S PRESBYTERIAN CHURCH.

The pulpit of St. Paul's Presbyterian church on Sunday was occupied by Rev. D. A. Thompson, of Hastings, the beloved clerk of the Peterborough Presbytery, whose services to the congregations in the Presbytery, over a long period of years, have been such as to draw forth much public recognition, and approval. Attention was called at both services to the important celebration to be held at Keene next Thursday afternoon when the corner stone will be laid on the new Presbyterian church, for the erection of which many thousands of dollars have been contributed, mainly by people who a few years ago contributed liberally to the erection and furnishing of the former Presbyterian church, which was lost to them as a result of Church union. Following the lay of the corner-stone the Ladies' Aid of the Presbyterian church will entertain all who attend to a luncheon. The members of St. Paul's congregation were invited to attend in the largest possible numbers.

Rev. Mr. Thompson chose as his text for the evening sermon Mark 2-5: "When Jesus Saw their Faith He said, Son, thy sins be forgiven thee." This verse relates the incident recorded in the Gospel of St. Mark where four friends of a paralytic sought to take him to Christ for healing and on finding it impossible to get into the house carried their burden to the roof and after removing the tiles lowered him into the presence of Christ. A wealth of spiritual lessons were drawn from the brief record of the miracle by Rev. Mr. Thompson, who pointed out that very little is known about the young man except by inference. First, we note, that he must have been young, or Jesus, who Himself was a young man, would not have addressed his as Son. Secondly sin must have been at the bottom of his malady as otherwise Christ would not have stressed the point that his sins had been forgiven Him, when healing him.

No mention is made of the young man's father. Presumably, therefore, he was the son of a widowed mother. This is indicated by the fact that he was told to go to his house and not to his father's house. He must have been popular ot his friends would not have been willing to make themselves conspicuous by carrying him through the streets to the Lord. They also must have been true friends of which most of us have too few. These four friends represent the organized church, in that they brought a needy one to Christ, which is the mission of the Christian church. It is recorded that when Jesus saw their faith, not the faith of the young man, that he performed the miracle. It has been said that these four men constituted the first Christian Endeavour Society.

When the four friends reached the house with their burden they found it impossible to gain entrance because of the press of people that was in the way. Sometimes today good people make it difficult to bring others to Christ because they are in the way. The young man when lowered into the presence of Christ knew, as Christ looked into his eyes, that He Himself was looking into the eyes of Deity. He was troubled and diseased in both body and soul. It is the Spirit of God that convicts sinners today of their sins and leads them to make confession.

When Jesus forgives, He prepares the way for a better life. Christ ont only told him to take up his bed and walk but He made is possible for him to be a living witness for Christ. He sent him away to become a home missionary. Many young converts today find this a difficult task. The restored one was an excellent example of a prodigal returning home. There are many prodigals today who, if they will but turn to Christ and make confession of their sins may be restored, as this young man was, to a right life and happiness.

UNITED.

CAMPBELLFORD, June 21.—Sunday was anniversary Sunday at St. John's United church, when the Rev. W. A. Bishop, D.D., of Alberf College, and late of Sherbourne street Methodist church, Toronto, was the special preacher.

At the morning service the distinguished divine took for his text, John 14-12: "Verily, verily, I say unto you, he that believeth on Me, the works that I do shall he do also; and greater works than these shall he do; because I go unto My Father."

Dr. Bishop stated that a large confidence had been put in men in spite of their frailty. Jesus knew what they could do when possessed of a new spirit. Such a spirit enchanced their powers and enabled them to fulfil prophecy—to do greater works than He did. He traced workers out of this principle through the history of the church showing how many greater things have actually been done that He was unable to do in His life time. He applied it to the church today; reminding his hearers that the day of great achievement is not past. If the church was possessed of the same spirit, said the speaker, it would be able to do before the world the things described as greater works.

At the evening service Dr. Bishop spoke from St. John 6-68: "Lord, to whom shall we go, Thou hast the words of Eternal life." The speaker said that men were attracted to this text today, and Peter's response, because of a certain situation abroad in the world today, an attitude corresponding to the feeling in the world at that time. The popular tide, said the speaker, had turned away from Jesus; He saw their backs in place of their faces. They were disappointed. The political hopes that had arisen in their hearts had been shattered. He turned away from them when they wanted him to be their King. He gave them a severe test—he that would take up His cross could follow Him. He taught in mysteries, That is why they turned away from Him. The tide threatened even the inner circle. It was in this situation Jesus said to the little band, "Will ye too go away?" Peter says: "To whom can we go but unto Thee, Thou hast the words of Eternal life."

We are attracted to this text because there is a corresponding situation today. There is a turning away from Jesus. When a crisis came He was rudely brushed aside and came the Prince of War. In 1914 a tragic turning away from Jesus took place. In this day of big affairs the Sermon on the Mount goes unheeded. The social world and the church has not taken Jesus seriously. People in this modern day are turning away.

But there is a bright light. Great men say, we see that the hope of the world lies in the Man of Nazareth. They are discovering that Jesus is the bed rock of our civilization. The cause of the turning of discerning men is the effect of the Great War where selfishness was leading humanity. It was not only in times of old that man worshipped other Gods. We are wrecked on the reefs of national selfishness and the only thing that will save this world is good will, and good will came unto the world through the ministries of Jesus. Scientific men say that the world needs not less, but more of Christ.

To the Church this is a new day of opportunities Like the Grecian, "We would see Jesus." This is the hour of opportunity for the church, also the day of testing; whether the man seeking Christ shall find Him. Will they find Him in the message or the social life. How these Christians love one another. What radiant hope—will they find that? If not the longing world will turn elsewhere in their search for the Christ.

The choir under the able leadership of Mr. Albert Hazell presented an excellent program at both services. At the evening service the duet by Mrs. Smith and Dr. Lillian Young; and the solo by Miss Meiklejohn were particularly pleasing.

Cuticura Loveliness A Priceless Heritage

For generations mothers have been using Cuticura Preparations for all toilet purposes, and have been teaching their daughters that daily use of them produces clear, smooth skin and healthy hair. They find the Soap pure and cleansing, the Ointment soothing and healing, should any irritations arise, and the Talcum an ideal toilet powder.

Sample Each Free by Mail. Address: Canadian Depot: "Cuticura, Ltd., Montreal." Price, Soap 25c. Ointment 25 and 50c. Talcum 25c. Cuticura Shaving Stick 25c.

No Longer Gray!

Fear of crude dyes no longer excuses gray hair. You don't have to use them. Kolor-Bak is a clean, colorless liquid that cannot harm the hair; and it *does* bring back the color. Not the weird hues women used to get from old-fashioned hair-dyes, but the color your hair ought to be—the color it used to be.

Kolor-Bak acts gently; the change is gradual. That's why your closest friend can't detect it. Hair is left lustrous; only the gray is gone. Blonde, auburn, brown, black—any shade responds to this natural process. This one bottle is right for all.

Why experiment with anything, even on one lock of hair, when Kolor-Bak always gets the same perfect result—on a money-back guarantee!

Kolor-Bak
Banishes Gray Hair

RADIO BROADCAST FOR JULY FIRST

All Canadian Programme Is To Form Part of the Celebration.

OTTAWA, June 21.—The listening world is informed that at 10.30 p.m. (E.D.S.T.) of July 1st next, there will be broadcasted by CNRO, (434.5 metre, Ottawa) a programme unique in the history of Radio. Not only will the programme in itself be unique, but the means and methods of transmission throughout Canada, and, conceivably the entire world, will, if the objective of the National Broadcasting Committee is reached, establish a record for tying-in and long-distance distribution.

The programme, which is subject to additions, and which may be prolonged well into the hours of the morning of the second, will commence with a selection of Canadian airs played by Percival Price, Carilloneur of the carillon in the Peace Tower of Parliament Hill. Thereafter will follow an address by His Excellency the Governor General, after which the programme will proceed as follows:

DRAMATIC READING—A Canadian Ode, Margaret Anglin.

VOCAL—Eva Gauthier. In a selecetian of French Canadian Airs, including: "O La Claire Fontaine" and the better known folk songs.

ADDRESS—Rt. Hon. W. L. Mackenzie King, Prime Minister of Canada.

INSTRUMENTAL—The Hart House String Quartet—Slow Movement from the quartet in C minor by Ernest MacMillan, "Leno man non troppo." Transcription on the French-Canadian folk song "Dans Paris y-a-t-une brune" by Leo Smith. Sketch on the French-Canadian folk song "A Saint Malo," by Ernest MacMillan.

ADDRESS—Hon. Hugh Guthrie, Leader of His Majesty's Loyal Opposition.

VOCAL—Allan McQuhae—"Onoway Awake"; "Homing"; "Believe Me If All Those Endearing Young Charms."

ADDRESS — Honorable Senator Raoul Dandurand.

VOCAL—Bytown Quartet — "Youp, Youp, Sur la Riviere"; "En Rouland Ma Boule"; "Alouette."

FINALE—The Orchestra—"O Canada"; "God Save the King."

TRENT RIVER NEWS.

TRENT RIVER, June 21.—Mrs. Scully and family and Mrs. Scully, Sr. arrived from Toronto Saturday to spend the summer at the Taylor cottage.

Dr. Mitchell, Mr. and Mrs. Joe McNeely returned home Saturday from a week's motor trip to Niagara Falls and other points.

Mr. and Mrs. Herbert Rose, Ethel and Harry motored from Toronto Saturday to "Ye Olde Mill". Mr. and Mrs. Rose will remain for the summer.

Mr. E. H. Fairbrother, Toronto, spent the week end with Mrs. Fairbrother at their summer home.

Mrs. George Smith and Miss Marjorie and son, Jack, arrived from Toronto Saturday to "Kare Free" for the holidays.

Mrs. J. Hendren has returned to Norwood from spending a few days with her daughter, Mrs. T. J. Brown and family, Browning avenue.

Mr. John Mitchell motored from Toronto with a party of friends and spent over Sunday at "Raeden."

Mr. and Mrs. Claud Goodman and the latter's brother, Mr. Harry Osborne motored from Toronto and spent the week end at the Goodman cottage.

Mr. and Mrs. H. F. McNichol and daughters, of Havelock, are occupying their summer home. Mr. McNicholl going to and fro daily to business at Havelock.

Mrs. Alex Rose, Toronto, arrived this week and will spend the season at her summer resort.

Mr. Ernest Bennett motored from Toronto and spent a few days recently with his sisters at "Kilarney."

Mr. James Byrans is improving the appearance of "Rest-a-While" by painting the roof a red color.

Mrs. Henry Wood has returned from spending a few days visiting relatives.

Rev. Mr. Glover has purchased a piano and had same placed in his cottage, "Restholme". Mr. Glover and family may occupy their summer home for August.

Mr. and Mrs. Tom Wight, Jr., and little son, Murray, Mr. Tom Wight, Sr., and Mr. and Mrs. Traphagen and family (of Ohio) took a long motor trip Friday through Apsley, Burleigh, and several places in the north country, returning by Peterborough, the same day.

Mr. and Mrs. A. L. Riendeau and family of Campbellford spent Friday at their cottage.

QUILTING BEE HELD.

W.M.S. Meet To Make Quilt For Missionary Box.

HAVELOCK, June 21.—A special meeting of the W.M.S. of the Havelock United Church for the purpose of quilting a quilt for the Mission box was held on Friday afternoon at the home of Mrs. G. W. Chiles, with a good attendance.

After the quilting a discussion took place regarding the work for the next quarter followed by a short programme composed of a reading by Miss A. M. Loyst; a vocal duet by Misses Helen Fennell and M. Forbes; a reading by Mrs. R. Bonny, and a reading by Miss G. M. Bell. Tea was served and a silver collection taken up.

CAR IS DAMAGED.

Bursts Into Flames as the Gas is Being Pumped In.

NORWOOD, June 21.—Fred Ruttan of Dummer drove his car to Nelson Wellman's garage on Thursday evening to have it filled with gas. Just as the gas was being put in, the car burst out in flames. The fire alarm was quickly rung and the fire department were soon at the scene, but not before top and the cushions were badly burned. It is supposed that the cause of the fire was a short circuit in the wiring. Fortunately no other damage was done. Recreation club

Princess Mary, Viscountess Lascelles, inherits the love for dogs which was a marked characteristic of her grandmother, the late Queen Alexandra.

ANTS come and come

FLY-TOX *stops* them

Once they get into your house ants get into everything. FLY-TOX kills ants. Easy to use. Fragrant.

Every bottle guaranteed.

Produced in Canada
Canada Rex Spray Co.
Brighton, Ont., Limited

FLY-TOX
—is the scientific insecticide that was developed at McGill Institute of Industrial Research by Ken Kennedy Fellowship

THE BARGAIN ANNEX

The Bargain Annex is just another link in this great chain. With the tremendous outlet of twenty-two wide-awake Canadian stores supplied from one purchasing organization, we are able to buy the mass production of leading manufacturers. This means up-to-date merchandise at lowest prices.

VISIT THE BARGAIN ANNEX OFTEN
OPEN EVERY DAY UNTIL JULY 2ND

Fringed Lace Panels

2¼ x 36-INCH
Good quality Cream Lace Panels. Three designs. **69c**

500 PAIRS

Ladies' White Cotton Hose 25c Pair

Splendid quality White Cotton Hose for ladies in a fine range of sizes. A real good Stocking for summer wear at the cottage.
BARGAIN ANNEX ONLY—WEDNESDAY

36-Inch Marquisette

BARGAIN ANNEX ONLY
Pretty Crossbar Marquisette in white and cream. **19c**

All Linen Lunch Cloths

Demonstration Sale Price
89c, $1.10 and $1.19

Three sizes in these good quality All-Linen Lunch and Breakfast Cloths, 36, 44 and 52 inches square. Worth more than half again the price. Colored borders of blue, rose and gold. All fast colors.
MAIN FLOOR, LINEN DEPT.

Nottingham Lace Net

Strong Nottingham Lace Curtain Net, full yard wide, cream only. **25c**
BARGAIN ANNEX ONLY

SPECIAL SOAP SALE

PEARL AND P. & G. LAUNDRY SOAP
10 Bars for 42c

Extra large size bars of good quality Laundry Soap. A Soap you will be pleased with. Just 2,000 bars. Limit of twenty bars to each customer.
BARGAIN ANNEX ONLY
NO PHONE ORDERS
DELIVERY WITH OTHER GOODS

Canadian Department-Stores Limited

SUCCESSORS TO THE CRESSMAN CO., LTD. — STORE NO. 15

Demonstration Sale

22 STORES

Men's Broadcloth Shirts

Demonstration Sale Price
$1.39
EACH

WEDNESDAY, THURSDAY AND FRIDAY

New shipment of these extra good quality of Men's Broadcloth Shirts. Plain and fancy stripes. All good values. All sizes. Also plain white.
MEN'S SHOP
NORTH ENTRANCE

First Sale Proved An Unqualified Success

Those who have followed the organization of the newest chain system, Canadian Department Stores, Limited, will be interested to know that their first big selling event, launched on Thursday simultaneously in all of the stores, was successful to a degree greater than was expected.

Included in Canadian Department Stores, Limited, are over twenty of the oldest and most firmly established retail firms in Ontario and one in Montreal. The merger which brings them together under one centralized administration, located in the Harbor Terminals Building, Toronto, with one buying staff, one accounting staff, etc., has naturally affected every wholesaler and manufacturer who previously has done business with the individual firms concerned.

The success of the general sale effort this week gives every assurance that the chain store idea has made a very positive appeal to the buying public in the twenty-two communities served by this new organization.

(From The Mail & Empire, Saturday, June 18, 1927.)

1,000 YARDS

White Flannelette

27 INCHES WIDE
Demonstration Sale Price
15c
YARD

ONE DAY ONLY
(WEDNESDAY)

Buy your future requirements of this good quality Flannelette for ladies', children's and men's wear. Full 27 inches wide.
BARGAIN ANNEX ONLY

$3.50 Electric Iron $1.98

GUARANTEED
Demonstration Sale Price

New shipment arrived. This Iron is full six-lb. weight. Finished with a bright nickle plate that is not effected by water. Handle specially designed with forward slope that keeps hand in natural position. Element guaranteed one year. Complete with cord.
BARGAIN ANNEX ONLY
WEDNESDAY AND THURSDAY

Ladies' and Childrens Hand Bags

LADIES' LEATHER HAND BAGS, in the newest pouch and under-the-arm style. All new fancy leathers with two-tone effects; some are embossed in combination colors. Usually sold at $1.50. Demonstration Sale price..... **89c**

CHILDREN'S POUCH BAGS, in bright colored leatherette. Colors are red and blue, with sky blue handle. Pretty flowered lining. Demonstration Sale price..... **15c**

BARGAIN ANNEX ONLY
WEDNESDAY AND THURSDAY

White and Grey Flannelette Blankets

Demonstration Sale Price
$1.59 and $1.98 Pair

Two sizes, three-quarter and 12/4 full double-bed size. Choice of pink or blue borders. Some are just slightly imperfect. Same heavy quality.
BARGAIN ANNEX AND MAIN FLOOR

Curtain Scrim Special

Fancy Leno Border Curtain Scrim in white and cream, yard wide. **15c**
BARGAIN ANNEX ONLY

Linoleum Hall Runners

Demonstration Sale Price
$1.00 Each

Ideal Linoleum Runners for hall and verandah, 18 inches wide and 3 yards long. Sand, blue and tan grounds, with pretty designs. First quality.
THIRD FLOOR AND BARGAIN ANNEX
WEDNESDAY, THURSDAY AND FRIDAY

Heavy Factory Cotton

Full 36-inch, best quality made, clean and pure. Worth 35c yard. **22c**
BARGAIN ANNEX ONLY

White Bath Towels

Demonstration Sale Price
65c Pair

Very good heavy quality Hemmed White Bath Towels. Ready for use. Very absorbent and a real useful size. Only 50 dozen, so come early.
BARGAIN ANNEX ONLY—WEDNESDAY

Children's Hose

Extra good wearing Stockings for the children. Black, brown and fawn. Sizes 8 to 9½. **25c**
BARGAIN ANNEX ONLY

Pure Thread Silk Hose

SILK TO THE HEM
Demonstration Sale Price
69c Pair

Here you will have an opportunity of buying a splendid quality Hose in all pure silk, with the high shaped slipper heel and in all the leading shades of this season. Another example of quantity buying.
MAIN FLOOR—WEDNESDAY AND THURSDAY

Summer Weight Bloomers at 39c and 49c Pair

New shipment of Ladies' Bloomers in white and colors. All sizes, including extra large sizes. All first quality, and worth very much more.
BARGAIN ANNEX ONLY—WEDNESDAY

Summer-Weight Vests 15c, 19c, 25c, 35c, 39c

Splendid assortment of Ladies' Summer Weight Vests. All styles. A few colors, but mostly white. You will buy many at the above prices.
BARGAIN ANNEX ONLY—WEDNESDAY

CAMPBELLFORD VETS ORGANIZE INTO BRANCH CANADIAN LEGION

Provincial Organizer H. MacLeod Delivers Inspiring Address to Ex-Soldiers.

DISCUSSES PENSIONS.

Speaker Says Men Have No Statuory Right in Claims Against Government.

CAMPBELLFORD, June 21.—"Let's go!" was clean cut out of the troops vocabulary yesterday afternoon as they sat from 2.30 to 5.45 and listened with rapt attention to Provincial Organizer H. MacLeod.

With Major Bygott in the chair, the meeting opened with the customary two minutes silence.

The chairman said: "What you want to know are facts concerning the Canadian Legion—and what it is going to cost; and immediately introduced Mr. MacLeod.

Mr. MacLeod began his address by reading The Peterborough Examiner report of the last meeting of the ex-service men, stated that he was very much impressed with it, and that The Examiner had certainly got the vision of the Canadian Legion, "or I might say, the vision splendid."

We follow, said Mr. MacLeod, an ideal capable of realization, and our dream can come true.

Pensions Reviewed.

On the outbreak of war there was not much thought, in this country, given to problems that might arise after the war. The basic pension in 1916 was something like $250 as in 1888, or at the rate of 80 cents per day. An attempt was made when the men returned to look after their own problems. These organizations did mighty good work. There were a great many organizations attempting to bring together the ex-service men, but only on the arrival of Field Marshal Haig was this accomplished. When he came he called the heads of the many Associations together. Haig came with a message. He told the officers that they were neglecting their duties. Many officers who had no connection jumped in, and at Winnipeg at that greatest parliament of veterans, the Canadian Legion was born.

Ontario's Position.

Ontario is the centre of Canada, continued the speaker, "there can be no doubt about it", but it is one of the latest Provinces to get going, but we have shown them things. Peterborough convention was a wonderful inspiration. The reports submitted to that convention were such that any man should feel proud of. It looks as if Canada is going to justify the faith placed in it by Field Marshal Haig.

We were proud enough to enlist, proud to go overseas, thought this country a good country to fight for. Now that we are back, let us don the overalls and work for humanity.

We have a real soldier now, said Mr. MacLeod, as Minister of National Defense. The Canadian Legion takes credit for getting the extra militia grant, as shown in the budget.

Behind League of Nations.

The Canadian Legion, said the speaker, is not a fighting military body. We hate war like hell. We strive for peace. We are solidly behind the League of Nations, but the time has not yet arrived for casting aside the instruments of war—we are out for protection.

When unity of ex-service men is accomplished, all things are possible. The Association has nothing to offer 80 per cent. of the members except the privilege to serve. The comradeship of the trenches, sealed with your own blood; with that spirit we can do a great deal.

Many Suicides.

Men ask, why can we not get a pension!! The Canadian Legion has not hit it's stride yet—not hitting on all cylinders. We will not be able to hit the stride until all places are organized. Here Mr. MacLeod told some of the things that are happening to returned men in Toronto that made his audiences hold their breath, twelve returned men within the past six months in the city of Toronto taking their own lives due, in most cases, to delays of Pension Commissioners. Some big man, said the speaker, will some day get up and indite someone responsible for this outrage.

Mr. MacLeod pointed out that ex-service men have no statutory rikhts. They may go from court to court has a claim against the Government of his country he ceases to be a free o fhis coutnry he ceases to be a free citizen. He should have ample opportunity to prove his claim. Cases may now be re-opened when turned down by the Federal Appeal Board. This was put on the statute books by the Canadian Legion.

The Canadian Legion invites you to send your problems to us; there is no costs, and your case is handled by experts.

Officers Elected.

At the conclusion of the address George Free moved that the meeting proceed with the election of officers, this was seconded by E. J. Johnston, and the following is the result:

President—Major Bygott.

1st Vice President—Glen Thompson.

2nd Vice President—Ray O'Connor.

Secretary-Treasurer — J. D. McEachern.

Executive Committee—Edwin Roberts, Major A. Linton, E. J. Johnston, G. H. Free, Capt. T. Hyland, Harry Free, Arthur (Pat) Morgan.

When the voting was finished Mr. MacLeod congratulated the Campbellford branch on organizing and stated that the Legion acts as buffer between the government and the man, and assured the branch that they would receive every co-operation from the Provincial Command.

Comrades Morley Fritz and Ford Bradley, both of Brighton ooth made brief complimentary address. Comrade Bradley advocating a county executive when the different towns have been organized.

At six o'clock the meeting was brought to a close by the singing of "The King."

Skin Is Now Clear Had Disfiguring Eczema

Two letters which tell how Dr. Chase's Ointment has cleared the skin of Eczema.

It is not unusual for people to use pleasant smelling salves and lotions for diseases of the skin with the idea that they have medicinal value. This is of course a mistake.

Dr. Chase's Ointment is a medicinal preparation which is composed of the most effective ingredients known to science. For this reason it is looked upon as the standard treatment for eczema and similar skin troubles.

Mrs. Sadie Waid, Lennoxville, Que., writes:—

"My little sister's face was all covered with eczema, which even spread to her ears and was just a mass of running sores. We tried several kinds of salve, but without success, until we saw in Dr. Chase's [illegible] testimonials recommending your Ointment as a relief for eczema. After using a couple of boxes, she was entirely free from sores and thanks to the Ointment, her face is left without any disfiguring scars."

Miss Clara Yates, Bolton Centre, Que., writes:—

"I had very stubborn little sores on my face, for which I used Dr. Chase's Ointment, when the sores entirely disappeared. Dr. Chase's Ointment is the only ointment I would dare to recommend. I have also used the K. & L. Pills, which I found very beneficial."

Dr. Chase's Ointment—60 cents per box, all dealers, or The Dr. A. W. Chase Medicine Co. Limited, Toronto.

THOMASBURG NEWS.

THOMASBURG, June 21.—The Women's Missionary Society met in the vestry on Tuesday afternoon, June 14. Two quilts were completed One was sold and the other one was for the missionary bale which is to be sent to Western Canada. After the quilts were quilted a fifteen cent lunch was served, which amounted to $3.25.

Quite a number attended the concert in United church given by the Colclough family of Belleville.

Mr. and Mrs. John Dudgeon and children spent Sunday in Campbellford.

Mr. and Mrs. John Geen of Fuller and Mr. and Mrs. Wilbert Sherry were Sunday visitors of Mr. and Mrs. Damon McCamon.

Miss Margaret Robinson of Detroit is visiting her parents, Mr. and Mrs. Montgomery Robinson.

Mr. and Mrs. Willard McTaggart spent Saturday evening at the home of Mr. John Tanner at Ivanhoe.

Mr. Christie Carleton and sister, Miss Edith Carleton, were Sunday guests of Mr. and Mrs. William Grills.

The I.O.O.F. Lodge here are holding their annual Memorial Service and Decoration on Sunday, June 19th.

Mr. Leonard Jackson of Rochester is visiting at the home of Mr. Thomas Coulson.

Miss Mildred Harrison was the guest of Mrs. Melbourne Adams for tea on Monday.

Mr. Charles Latchford of Belleville has taken up the work in the garage formerly owned by Mr. Thomas Downey.

After long tests we are convinced *Aluminum* is the best container for tea.

RED ROSE TEA "is good tea"

104

Now packed only in *Aluminum*.

MEMORIAL PARK GIVEN TO VILLAGE

Land is Given For Park in Memory of Lieutenant W. J. Roberts.

NORWOOD, June 21.—The old log house on the corner of Ridge and Colborne streets, one of the oldest landmarks in the village, is being demolished. Recently the property was purchased by Mrs. J. W. Davidson of Toronto and presented to the village for a memorial park in memory of Lieut. Walter T. Robus. The house is being torn down and the material in it is being given to Mrs. Saltern of Dummer, who recently suffered the loss of her home by fire. Men will soon be at work putting the grounds in shape and it is understood that Mr. Thompson of Toronto, who put up the local war memorial, has been engaged by Mrs. Davidson to put in whatever is erected in the line of a stone. It is planned to have the park opened about the fifteenth ot August.

BETTER OR WORSE.

Winner of Captain's cup (giving thanks): "In conclusion, I say this. In the past we have never had a better captain; in the future may we never have a worse."—Punch, London.

TWEED NEWS

TWEED, June 21.—Miss Ida Woodcock, who has just returned from China, is visiting her sister, Miss Loretta Woodcock.

Dr. and Mrs. Mather spent a few days in Toronto.

Miss Robert Hosie of Toronto is visiting her mother, Mrs. L. Cobb.

Mr. and Mrs. W. J. Gebhart of Buffalo are visiting at the latter's parents, Mr. and Mrs. W. H. Hicks.

Mrs. J. J. Hyland and family of Montreal are visiting her father, Mr. William Speck.

Mr. R. B. Towress of Lyndock is visiting his sister, Mrs. C. F. Fawcett, who is quite ill.

Miss Dorothy Leslie, Toronto, visited a few days at the home of Mrs. L. Cobb.

Mr. and Mrs. Jack McCallum, Kingston, are visiting at the latter's parents, Mr. and Mrs. W. H. Hicks.

Dr. Joseph Holdcroft, Havelock, visited his father, Mr. James Holdcroft, on Sunday.

Mr. and Mrs. J. D. Taylor attended the funeral of Mr. James R. Simpson at Cornwall. Mr. Taylor also attended the annual meeting of the Grand Lodge of Oddfellows.

Mr. and Mrs. J. W. Kingston accompanied by Mrs. W. H. Richardson motored to Niagara Falls, N.Y., and spent a few days with Dr. Earle Kingston.

MARMORA NEWS.

MARMORA, June 21.—Mr. and Mrs. W. D. Donnelly spent Wednesday in Peterborough.

The new residence of Mr. Hugh Crawford is nearing completion.

Rev. and Mrs. A. B. Caldwell visited Belleville on Friday.

Mr. Charles Nichol has had his residence nicely painted.

It is understood plans are in progress for a community service of thanksgiving on the afternoon of Sunday, July 3rd.

L.O.L. 319 has decided to parade to St. Paul's church for service on July 10. Neighboring lodges are being invited to participate in this afternoon service.

Excessive rains soaked the wool of a flock of sheep near Sedalia, O., and when the animals burrowed into haystacks timothy seed fell on their back, germinated and sprouted.

The value of the products of the automobile industry exceeds $3,000,000,000 annually.

Crisp—delicious with whole milk. Children delight in their toasted goodness

Quaker Corn Flakes

Refuse a Substitute

Third Floor Mirror Sale

50 Choice White Enamel Mirrors for bedroom or bathroom. In four price groups:
Size 9 x 11 inches, **49c.** Size 10 x 13 inches, **69c.** Size 13 x 21 inches, **$1.00**
Size 14 by 28 inches, with Towel Roller Rack, Each **$1.69**

THE J.C. Turnbull CO. LTD.

Sixty Grasstex Rugs

A BIG VALUE WEDNESDAY

Size 36 by 72 inches; strong well-made Rugs, every one. Many good patterns and colorings to choose from. Each **98c**

ALL DIFFERENT - - - - - - ALL NEW

Prominent Manufacturer's House Samples

Exclusive New Summer Dresses

$4.95 to $19.75

We secured them at a price that enables us to save you from $2.00 to $8.00 on every dress. IT'S THE BIGGEST DRESS FEATURE OF THE YEAR. 80 Dresses in the lot, and not a poor style in the whole collection. There are silk crepe, georgette, silk rayon, foulards, printed crepe, double fugi and jersey. Some in plain colors, others in neat small patterns, others in polka dot, some black and white, and all the smartest and best shades of the season. There are frocks for afternoon wear, for sports wear, in the newest summer styles. A wonderful assortment of choice style Dresses—$4.95 to $19.75.

100 Pieces of Graniteware, Wednesday, Regular up to $1.00 Values, Your Choice 50c each

Large Hand Basins 1 and 2-quart Double Boilers, 2-quart Daisy Kettles, 10-quart Oval Dish Pans; 4-quart Straight Side Saucepan with Cover, and many other pieces It's part of a Special Purchase lot of Sheet Metal Products secured away below regular values

Printed Wash Goods

A very choice collection of sunfast fabrics, in choice small patterns and colors. All guaranteed good tubbing fabrics. Wednesday, Yard..... **39c**

Fifty Linen Table Cloths

All Pure Irish Linen In three sizes 2 by 2 yards, 2 by 2½ yards and 2 by 3 yards All have slight imperfections in the weave. Regular $8.00, $10.00 and $12.00 Cloths. Wednesday, Each..... **$6.69**

Women's Coats in Sensational Bargain Wednesday $25.00

Unrestricted choice of any Coat in the Store

Choice Black Silk and Black Satin Coats. Fine Twill Coats in rose, sand, toasted almond, rosewood, tulipwood and grey. All fur trimmed. The best and choicest of the season's. Newest styles and colors. Values up to $47.50.

200 CHINA BREAD & BUTTER PLATES
A Big Special Wednesday

Made on a clear base; nicely decorated with small scene. Half usual price Wednesday. Very dainty pieces every one..... **6 for 75c**

89c PAIR, TWO FOR THE PRICE OF ONE
PURE THREAD SILK HOSE

In all the choicest new shades, all are regular $1.75 quality, sub-standards. You'll have trouble finding any defects in the great majority, Wednesday, **2 Pairs for**.... **$1.75**

SHELF OILCLOTH
A Big Bargain Basement Special, Wednesday
Yard 10c

All have scalloped edges with fancy colored borders on white ground. Get in Basement, Yard..... **10c**

Buy Them at a Bargain Wednesday
FLANNELETTE BLANKET MILL ENDS

Good quality fleecy Blankets, in White with Blue or Pink stripes Just the thing for a summer cottage or small beds. Different lengths; Each from **23c to**..... **98c**
Bargain Basement.)

BIG TABLE OILCLOTH SPECIAL WEDNESDAY

For your summer cottage you will find hard work made easy by using white oilcloth for your tables and also save good linen White only in 1¼ yard width and all lengths ranging from 1 yard to 2½ yards, for, Yard..... **39c**

COUNTY TAX RATE STATIONARY WARDEN HINTS IN HIS ADDRESS

Debenture Debt the Lowest in Twenty Years—June Session Opens.

SIMPLE CEREMONY.

Warden Middleton Felicitously Refers To Confederation.

Warden J. A. Middleton, Reeve of Smith Township, intimated in his address at the opening of the June sessions of the County Council this afternoon, that there would be no increase in the county tax rate. This pleasing information was relayed from the chairman of the finance committee, Reeve Smithson of Otonabee.

Warden Middleton also pointed out that the county's debenture debt, $90,055.23, is the lowest it has been for twenty years.

The Warden's address follows:

County Council Chamber,
June 21, 1927

To the Members of the County Council:

Gentlemen: As has been the custom of my worthy predecessors, I beg to address you on a number of important matters that are claiming the attention of this honorable body at the present time.

First of all I wish to express my thanks and appreciation for this honor and privilege; also for your hearty co-operation during the half year that I have had the honor of being Warden of the County.

The crops look very promising in our locality and are reported as such from almost every agricultural section of our Dominion. If the Kind Hand of Providence blesses this country with a bountiful crop this year, Canada's Jubilee Year, Confederation could not be better commemorated. The wealth of Canada's agricultural products is the backbone of her development, yet without that union of government established by the Fathers of Confederation, her backbone would not be nearly as strong as it is today. We, as Canadians, are glad to be Canadians and see Canada rise to the status of a nation. We rejoice with fellow Canadians in celebrating her Diamond Jubilee.

Dr T. W G McKay, M.O.H., of Oshawa, Ont., and president of the Health Officers' Association, recently in sesion in Toronto, Ont.

Court House Addition

The new addition to the Court House Buildings has been completed The special committee empowered to purchase necessary extra equipment for the offices of the new addition, have completed their work except for some minor fittings. The debentures that were authorized re construction of new addition have been printed, and should be dealt with at this session.

The Implement Shed has been constructed as per arrangement agreed upon at the November session in 1926. The grounds in front of the new addition has been levelled and seeded and the bank at head of Victoria Park sodded. When the respective chairman makes his report, I think every member will agree with me that the work has been done for a very reasonable amount.

Excellent Roads

A careful inspection of the county roads was made by the County Road Committee, the County Road Superintendent, and the Department Municipal Road Engineer. It is gratifying to note the excellent condition of the roads.

The Chairman of the Standing Committee on Roads and Bridges informs me that county bridge construction for this year will be light.

In the Grand Jury report, some suggestions were given re improved comforts for the inmates of the House of Refuge. This matter can, I think, be left in the hands of the House of Refuge Committee for action, if necessary.

It is pleasing to note the condition of the County Debenture Debt, namely $90,055.23. This is the lowest that the County Debt has been for twenty years. Such is a credit to the system of financing of past councils, of paying as you go. Though it is not necessary to mention same to this Council, this record should be a stimulus for this and future Councils to practice every economy. The Chairman of the Finance Committee informs me that he will be able to present to you an amount that will not raise the present rate. ... .

Treasurer Recovering

We are glad to hear that our Clerk and Treasurer is recovering from his illness. Though he is not able to be back in his office, he is fast gaining his strength and we all join in wishing him a speedy recovery.

In conclusion I wish to thank the members for the hearty support and co-operation given me in carrying on the County's business.

All of which is respectfully submitted.

There are many joyful hours ahead for you and the kiddies—if you have one of the new Johnson *Twins* to speed your boat along. Johnson Motors set a new pace with their 1927 models—Come in—see them.

THE PETERBORO CANOE CO., LTD.
Peterborough

Johnson
Outboard Motors

Celebrate July 1 in Peterboro'

Are you going to use your summer cottage this year? If not leave your name with particulars at this office or better still insert a small Want Ad and it wi be rented.

Mother Expresses Baby Boy Clerk Finds Infant in Valise

NEW YORK, June 21 (United Press).—But for the keen hearing of Fred Turbee, a clerk, a ten days' old baby boy would have been smothered to death last night in the baggage room of the Grand Central Terminal.

Turbee heard muffled cries. Soon after a woman had checked a cheap valise, received the baggage check and fairly run away. He thought she was trying to get rid of a cat. He opened the valise and found the infant with a wad of cotton stuffed in his mouth. He pulled out the gag and called a doctor.

The youngster was taken to Bellevue Hospital and found to be in perfect health. But he missed his mother and informed hospital attendants of the fact by kicking and crying until he was too tired to care and fell asleep while police were searching for his mother.

COMMERCIAL DEPARTMENT RESULTS

The results of the Commercial Department of the Peterborough Collegiate are as follows:

Note, where an asterisk appears opposite a name, it indicates standing granted conditionally on the completion of certain work. Particulars may be obtained on application to the head of the department.

Diploma.

*Adamson S.
Ball J.
Barry G.
Bell A.
*Buller P.
*Campbell G.
Cocks A.
Corkery H., (Hon.)
Cottrell E. (Hon.)
Dorris P.
*Fraser J.
Inch A.
Johnston E.
*Jones C.
Killaly E. (Hon.)
Lackie A.
Lang M.
McDonald K. (Hon.)
*McFadden H.
O'Brien G.
Pillsworth H.
Reid L.
Reid M.
Rishea M.
Routly E.
*Taylor M.
Thomas C.
Thompson I.
Turner H.
Wallace B.
Wilson J. C. (Hon.)

Stenographers' Certificate.

Abramson A.
Davis E.
MacFarlane M.
MacPherson R.
Mathews A.
Pinn V.
Vincent M.

Bookkeepers' Certificate.

Deannard Rhoda.
Deyell .
Deyell B.
Jackson O.
Simpson G.
Wright A.

Promoted To Form 3.

G. Abbot, G. Butcher, G. Doxsee, M. Dunsford, L. Elliot, G. Field, V. French, V. Hatfield, W. Hayward, W. Hogan, A. Holland, J. Hunter, Roy Johnston, W Johnston. L. Jones, L. McClelland, G. McMahon, M. Marino, M. Melrose, D. Morrison, S. Northrop, O. Rosborough, L Routly, C. Sawyer, B. Simmons, H. Starr, A. Taylor, C. Williams, A. Wills.

Promoted To Form 2.

F. Andrews, B. Atkins, B. Bacon, E. Brownlee, L. Cowling, R. Curtis, J. Gray, M. Hart, Alfred Johnston, M. Joyes, E. Long, F. McMillan, V. Millar, F. Peryer, M. Sutherland, H. Taylor.

Recommended—J. Burrell, E. Heal, A. Irwin, G. Northey, M. Palmer, C. Rivard, O. Rome, S. Shanahan, P. Simons, J. Sturgeon, D. Swanger, L. Walsh.

Promoted To 1A.

M. Bettes, B. Coleman, L. Coursey, B. Guerin, F. Hetherington, D. Lathangue, J. Lee, K. McCannon, M. McLeod, W. Outram, H. Rosch, L. Spellman, F. Weese.

ANIMAL TIED TO AXLE OF CAR

Bull's Horn Was Torn Off—Shocking Cruelty oT Animal.

FINE IMPOSED.

Cruelty to a bull cost Walter Holgate of Huntingdon $10 and costs, which amounted to $17.30, in the Police Court at Stirling yesterday. Magistrate Jarman occupied the bench, and the prosecution was launched at the instance of the Ontario Humane Society, following investigations by R. C. Smith, Humane Society inspector of Peterborough. Mr. Smith attended Stirling Police Court in connection with the case.

Holgate's offence consisted of dragging a bull by a rope attached to the axle of the wheel of his car. The unfortunate animal had one of its horns torn off. One of its knees was badly cut, and other parts of its body were scraped, causing intense pain.

Rev. J. R. P. Sclater, prominent Canadian clergyman who has refused an offer to go to Boston at twice his present salary in order to carry on his work in the Dominion.

OLD ENGLISH HOME RECIPE

For Falling Hair, Baldness, Dandruff and Itching Scalp. Makes Hair Beautiful.

Thousands of people who find their hair coming out badly try various advertised hair tonics and hair growers without results and finally resign themselves to baldness and its attendant discomfort. Yet their case is not hopeless. The following simple home prescription in many instances has made hair grow again after years of partial baldness and almost instantly stops dandruff and further loss of hair. It will not make the hair dry or greasy, is pleasant and easy to use, inexpensive and can be put up in a few moments by any good druggist. Bay Rum, 6 oz. Lavona de Composee, 2 oz. Menthol Crystals, one-half drachm. Add a little of your favorite perfume, if you desire. This preparation is absolutely harmless, but highly effective. Ladies using the prescription should be careful not to get it on the face or where hair is not desired.

An underground river has been discovered passing under Mount Blanc, the highest mountain in the world.

With a collection of 2,500,000 specimens, representing 113,000 species, the Smithsonian Institution in Washington qualifies as the world's largest bug house.

Roads are being built in France from profits from currency printed soon after the war which has never been reclaimed. There are 40,000,000 unclaimed francs.

Birds sometimes have a fever of 110 degrees Fahrenheit. Anything above 106 or 107 degrees is fatal to human beings.

In Peterborough Churches

ST. ANDREW'S SUNDAY SCHOOL ANNIVERSARY.

One of the most worshipful interesting and inspiring services, ever held in St. Andrew's church, took place on Sunday morning when the Sunday school anniversary was celebrated. The members of the Sunday school, teachers, officers and scholars, cooperated in arranging the programme under the direction of Mrs. J. A. McKone, and every number was of such high calibre and so suitable that one felt that not a word should be omitted or changed.

The tiny tots, led by Mrs. George Roper and Mrs. F. G. McNeely, made their own delightful contribution and touched the hearts of all.

Songs and recitations, with a deeply religious and patriotic flavor, choruses, and a violin solo, by Mr. Arnold Spencer, made up a programme which in dignity, religious appeal and sometimes quaint humor, would be hard to equal, and reflected the greatest credit upon Mrs. McKone and all who so willingly assisted her.

Allison Gordon accompanied at the piano a group of little girls representing the children of all nations, while they sang a missionary hymn.

The church was tastefully decorated with flowers and flags. Mr. Wm. Fanjoy was in charge of the orchestra, and Mrs. Fanjoy presided at the piano.

The matron and children of the Shelter and the people from the Protestant Home, were guests on this special occasion, the children being brought to the church in special cars.

MARMORA UNITED CHURCH.

MARMORA, June 21. — "Influence as it affects us and our lives" was the subject of a very telling address delivered by the pastor, Rev. C. J. Berkley at the United Church on Sunday morning, at the initial of six alternate Sunday morning services planned for the summer months.

His text was, "None of us liveth unto himself," Romans 14:7. The days of nationalism have passed away, he declared. We are living in days of internationalism. We cannot afford to despise the poor because they carry a power that will stamp their brotherhood and sisterhood upon us. Continuing Rev. Mr. Beckley illustrated how that soldiers, merchants, doctors, lawyers and preachers in so far as they provided for the needs of others, were truly successful.

Speaking of heredity and environment as it affects the child, the preacher stated that the sins of the fathers are visited unto the third and fourth generation, and the same might be said of their virtues. Our children are made ever so much what they are by environment. Home training goes a long way but it does not accomplish all. Our life is only redeemed from destruction and crowned with loving kindness and mercy as we bathe ourselves in the sunlight of the Son of Man."

A duet was sung by Mrs. F. S. Pearce and Mr. W. M. Lester in the course of the service.

Motion pictures of the recent English Derby were being shown in London theatres two hours after the race was run.

While there is no standard weight for golf clubs, modern clubs are distinctly lighter than those in use 10 or 15 years ago.

Jeddah, the winner of the English Derby in 1898, and Signorinetta, the first past the post in 1908, each started at the long odds of 100 to 1.

Indigestion Is Conquered

By New Scientific Method —Here is Proof.

This new product of a Canadian laboratory is causing much favorable comment by physicians.

Some even think that its influence for good may even outrival that of insulin.

Renzyme cannot fail to relieve indigestion because it restores the digestive fluids to the stomach. Relief is obtained promptly because the very first dose of Renzyme is effective in helping to digest the food in the stomach.

Rev. A. B. Fahrney, The Rectory, St. James Church, St. Mary's, Ont., writes:

"Having been troubled for some years with indigestion I have tried a good many remedies but without results. Some time ago friends of mine spoke to me about a preparation called 'RENZYME' being put out by your firm and immediately I secured a bottle and found almost instant relief.

"I can say without hesitation that it is the best remedy for stomach and bowel trouble that I have ever tried and wish to tell you that I will never be without it and take this opportunity of highly recommending it in order to show my appreciation for what it has done for me. I know the integrity of the personnel of the company and can say that there is nothing in this preparation injurious to anyone."

You can obtain Renzyme from your druggist at $1.50 a bottle or it will be sent to you, postpaid, on receipt of price, if you mention this paper. The Renzyme Laboratories, Toronto, 2, Canada.

WOMEN'S PAGE

SOCIETY

Mr. and Mrs. Albert J. Warne and family have opened their cottage at Chemong Park for the season.

Mrs O. Fortune of Trenton spent a few days in the city this week with friends.

Mr. and Mrs. Cummings and two children, of Toronto, are guests of Mrs. H. Spargo, Stewart Street.

Mrs. Allan G. Ramsay (formerly Miss Errett of Peterborough) of Queenston, and the Misses Errett of Toronto, were guests of their cousin, Mrs. W. R. Widdess, during their stay in the city in connection with the Centennary celebration at St. John's Church.

Mr. Mark Black of Flint, Michigan, was in the city today attending the wedding of Miss Peggy Kent and Mr. Thomas L. Griffin.

Mrs. W. N. Hayes and Miss Sadie Flynn have returned from St. Catharines, where they visited Mrs. George Fluke.

A very enjoyable evening was spent on Monday at the home of Miss K. Murphy, 114 Hunter Street, when the members of the Westclox basketball team gathered together in honor of one of their players, Miss Cora Finley, a bride-elect of next month, and presented her with a handsome pair of silver candlesticks. The address was read by Miss Jean McIlwain and the presentation made by Miss Blanche Scott. Dainty refreshments were served later.

A feature of the Centenary garden party at St. John's Church yesterday was the presence of Mr. F. D. Kerr, K.C., in the famous grey "topper," which was worn by him at a garden party at Buckingham Palace, during a recent trip abroad.

Miss Jean Fraser accompanied Mr. and Mrs. A. H. Stratton to Kingston, to attend the Royal Military College Ball held there last night.

Mr. and Mrs. Heffernan and son have returned to Detroit, after spending some time with Mr. Heffernan's mother, Mrs. W. Heffernan, Romaine Street.

Dr. J. Stewart Deyell is holidaying at his home at 265 Park Street.

Mr. Austin Retallack of Garden Hill was the guest of friends in the city over the week-end.

Mr. and Mrs. Charles E. Clark and little daughter Barbara, of Bonacord Street, have returned home after spending a few days with friends in Toronto.

Mr. and Mrs. W. C. Ackerman, Park Street, were in Kingston last night, attending the Royal Military College Ball.

Mr. and Mrs. J. H. Young of Ottawa were guests today at the wedding of Mrs Young's sister, Miss Lillian Holyman, to Mr. Murray Perrin.

Mrs. Cluxton of Toronto, who attended the Centenary celebrations at St. John's Church, was the guest of Miss M. Hatton.

Mr. William Taggart has returned to his home in the city after visiting friends in Hamilton.

Mr. and Mrs. F. McFadden, who have been visiting Mrs. M. McLean, Perry Street, left last night for Montreal, where they will spend a few days before returning to their home in Moosejaw, Saskatchewan.

Mr. and Mrs. Frank McMullen of Midland, Michigan, are in the city today, guests at the wedding of Miss Peggy Kent and Mr. Thomas L. Griffin.

Little Margaret Hall, who presented one of the bouquets of roses to Lady Willingdon yesterday, is a daughter of Mr. and Mrs. B. D. Hall, and a graddaughter of the late Colonel Joseph Mills.

Miss Isobel McKee and Miss Olga Fowler of the staff of the Conservatory of Music are spending the summer in Muskoka.

Mr. M. J. Quinn of the Cobourg Carpet and Matting Company, Toronto, was in the city on Saturday. His sister, Miss Helen Quinn, accompanied him to their home in Cobourg for the week-end.

Mrs. G. H. Thompson, who attended the Royal Military Ball in Kingston last night, was the guest during her stay in Kingston, of Dr. and Mrs. Winnett.

Rev. Dr. and Mrs. R. C. Blagrave entertained at the Rectory at afternoon tea yesterday, for Their Excellencies, Lord and Lady Willingdon. Invited guests included the reception committee of the Centenary celebration, and their wives; the present wardens and past wardens during Dr. Blagrave's tenure of office as vicar of St. John's Church, and the delegates to Synod. Out of town guests were cousins of Mrs. Blagrave, Major and Mrs. A. D. Armour, Dr. and Mrs. Robert Armour and Miss Phyllis Armour of Toronto, who are grandchildren of the late Rev. Samuel Armour, first rector of St. John's Church; and Mr. and Mrs. W. M Logan and Miss Kathryn Logan of Hamilton. Those present were Rev. A. W. McKenzie and Mrs. McKenzie of Lakefield; Mayor and Mrs. Holloway, Mr. and Mrs. J. A. Aylmer, Dr. and Mrs. G. S. Cameron, Mr. and Mrs. G. Boucher and Miss Belcher; Mr. and Mrs. E. S. Martin, Mr. and Mrs. W. J. Kent, Mr. and Mrs. A. Stevenson, Mr. and Mrs. F. D. Kerr, Mr. and Mrs B. D. Hall, Mr. and Mrs. F. M. Delafosse, Mr. Harry Long, Mr. S. T. Medd, Mr. G. A. Smith, and Mr. Robert Fair.

The decorations of the table were carried out in mauve columbine and peonies. Tea was poured by Mrs. W. M. Logan of Hamilton and Mrs. F. M. Delafosse, assisted by Miss Kathryn Logan of Hamilton and Miss Kathryn Delafosse. During the tea hour, a vocal solo was given by Mrs W. M. Logan, with accomaniment by Miss Kathryn Logan.

The engagement is announced by Mr. and Mrs. Armond C. Kimmel of Kitchener, of their eldest daughter, Dorothy Georgina, to Mr. Arthur Stanley Smith, son of Mr. George A. Smith of Port Hope, Ontario; the marriage to take place quiet early in July.

DRESS
By MARY MARSHALL

Summer bags in great variety are in the shops. The sketch shows one of chintz, one of plaid linen, one of loosely knit while silk with white kid mountings and one of white linen with white silk stripe.

Handbags that are meet and proper for winter won't do at all for summer. And this season the shops show a display of warm-weather handbags that tempt us to put all our winter bags away in the cedar chest and buy an entirely new collection for summer.

Raffia envelopes of the sort that were bought rather lavishly by Americans in Paris last summer are to be found in most of the shops here, and are no longer looked upon as suitable only for informal resort wear. They are to be had in innumerable colors—and in sizes ranging from one scarcely larger than a card case to a fairly large underarm sort. They are not expensive so that you may choose a number of them to harmonize with various summer frocks. There are some made of natural colored raffia combined with black—suitable for your black and beige costume—others in pastel shades, with a bit of embroidery in contrasting pastel tone, and still others of natural raffia foundation with raffia embroidery in the vivid colors that we associate with dyed raffia.

Crochet visca bags may be chosen to go with your crochet visca hats, linen bags and chintz bags, bags of woven ribbon, bags of heavy white linen with insets of coarse real lace or embroidery. There are bags of glazed chintz and bags of oilcloth, and bags of a new glazed kid—iridescent or white—which have the advantage of being washable. One of the disadvantages of the white bag has been that it so soon showed wear—a little grimness at the edges and folds. But such marks can be removed from thesg new washable bags by a little rubbine with a moistened cloth. And there really is no sort of bag that looks better with the all-white ensemble than all-white bag.

Envelopes of various sorts are in high favor, but the type of bag called a pochette—usually made with a wide opening and a rather flat bag portion—is also looked upon with favor. If you are deft with a needle you may like to buy separate tops of metal or imitation tortoise shell—fermoirs as they are called in Paris—and finish them with bag portions of the materias of your frocks. If the material is unsuitial for frocks. If the material is unsuitial and light of weight it may be backed with a heavy silk or cloth.

(Copyright, 1927, McClure Syndicate.)

Mr. and Mrs. N. S. Young of Roseville, California, were guests of the former's brother, Mr. T. C. Young of Lakefield, last week.

Out of town visitors who registered at St. John's Church, in connection with the Centenary celebrations held there, included: L. Ray of Toronto, Mr. and Mrs. F. G. Clemmett and Miss Irene Clemmett of Omemee, Lillian Orill of Trenton, Frank Trueman of Vancouver, B.C.; Rev. E. B. Sexsmith of Queensboro, Grace Swan and Mary Strath of Elmvale, Leone Sampson of Napanee, Rev. J. C. Davidson of Toronto, William A. Charlton and Ray Charlton of Toronto, Mr. and Mrs. E. P. Cuffe and Miss G. A. Cuffe of Norwood, Miss Peggy Green of Toronto, Mr. and Mrs. Matthew Sergeant of Campbellford, W. G. Hann of Pickering, Cicily E Hancock of Port Hope, G. R. Williams of Chicago, J. A. Fisher of Lindsay, Mr. and Mrs. George Train, Mr. and Mrs. George Cottingham and Mary Baker of Kinmount, Lila Burgess of Norwood, Eleanor Stinson of Hastings, Mr. and Mrs. R. R. Macauley of Montreal, Charles R. Summow, Thomas Hardcastle and W. Gordon Loney of Cobourg; Daisy E. Armour of Millbrook, M. A. Watt of Ottawa, Mrs. A. W. Stevenson and Mrs. Andrew Fleming of Montreal; W. D. Lacey of Ottawa, Mrs. George Cluxton of Toronto, J. F. Day of Edmonton, Alberta, Rev. C. A. G. Spence of Apsley, Rev. T. J. O'Conor-Fenton of Norwood, Thomas Ramden of Hamilton, Marion R. Sawers of Toronto, Lillian I. Boxall of Toronto, B. Manley and E. Fletcher of Lakefield, Mr. and Mrs. A. G. Roberts of Toronto, Lewis Deyman of Fenelon Falls, Vera Taylor of Bobcaygeon, Lillie Pratt and, Mrs. W. G. McIntosh of Toronto, R. Dafoe of Belleville, Mr. and Mrs. W. W. Horn, Wallace R. Horn and Ruth Jones of Hampton, Mrs. C. S. Buck of Port Rowan, Alline Errett and Adalaide

SAINT and SINNER
By ANNE AUSTIN

That first evening after the family had invaded Faith's paradise was a nightmare for the girl-wife. Jim Lane, heartbreakingly humble and self-effacing, had gone to his unfamiliar room at nine o'clock, pretending an overwhelming sleepiness, but when Faith went to him at half past nine to see if he was entirely comfortable, she found him sitting forlornly on the edge of the bed, his head in his hands, his thin old shoulders bowed low.

"Would you rather stay at the old house, Dad? I thought you'd want to be with me—"

"I do, daughter, but the first day or two's going to be hard. Feel all uprooted. Home broken up— But don't let me spoil your happiness. I don't feel right about us all piling in here on you, honey. 'Fraid it won't work, Faith." And he shook his head wearily.

"Of course it will work, Dad," she assured him fondly, but her heart was heavy with the same foreboding.

When she returned to the living room Cherry was playing on the baby grand piano, and singing, in her high, sweet voice: "I'll be loving you—always!"

Bob was sunk deep in the big wing chair, his feet outstretched on a hassock.

Faith closed her eyes, lay back quivering with desire for the touch of Bob's hands, for his lips, for one more blessed hour of that complete aloneness which had been theirs for too brief a time. A tear slipped from between her closed eyelids and started down her cheek, but she felt too desolate to raise her handkerchief to wipe it away.

The music stopped with a crash of false notes.

"Come on, Joy, and let's go to bed. We're quite obviously in the way!" Cherry's voice, hard, metallic, drove Faith and Bob apart, made them sit up self-consciously.

"Please, Cherry!" Faith begged. "Won't you play and sing some more?"

"Sing 'The Prisoner's Song,' Cherry!" Joy cried. "'Oh, if I had wings like an angel—'" her piping voice essayed the tune before Faith, horrified for Cherry's sake, could stop her.

"Oh!" Cherry let out a long, shrill scream, a scream of wild hysteria, then fled from the room.

"What made her do that?" Joy demanded, grimacing with disgust.

"You forget, honey, that Cherry was a prisoner herself. I think we all forget it sometimes, don't treat her as gently as we might," Faith said, a sob choking off her words.

"Gosh, I'm sorry!" Joy shivered, then began to cry too. "I'll tell her I'm sorry, Faith. Don't be mad at me!"

But Faith did not pause to comfort her younger sister. She left that task to Bob and followed Cherry, her feet fleet with fear. If Cherry did not control herself, she would be violently ill, and her baby might be lost.

"What's the matter, Cherry?" Faith begged, taking the tiny body into her arms. "Joy didn't mean to hurt your feelings. She's crying now because she did."

"Oh, it isn't that!" Cherry gasped, trying to writhe out of Faith's arms. "I'm so miserable I want to die! And I hate you and Bob—so happy! Kissing and looking at each other like—like—oh, I want to die!"

At twelve o'clock that dreadful night Faith telephoned for young Dr. Atkins, who had attended her mother in the last year of her illness. Cherry had been weeping continuously for two hours, and nothing that Faith could say or do could stop those terrible, racking sobs.

"I'm afraid she's going to make herself so ill that she will lose her baby," Faith told Bob when he joined her in the kitchen where Faith was preparing a hot water bottle and a dose of spirits of ammonia.

"And I think that's exactly what she wants to do," Bob said angrily, his mouth grim and hard.

"Don't say that!" Faith commanded him almost sternly. "She's really ill—you ought to be sorry for her. Oh, darling, don't let's quarrel! Tonight has been so ghastly hard for both of us—"

"It certainly has!" Bob agreed grimly. Then his face softened, and he took her in his arms, murmured over her comfortingly."

As she forced Cherry to rest her icy little feet on the hot water bottle and chafed the clenched, cold little hands, Faith was thinking drearily that all her fears of this first day with the family had not dared picture anything so terrible as had actually happened. Cherry was jealous—insanely jealous—of her sister and her sister's husband. Could it be possible that Cherry still loved Bob Hathaway, to whom she had once been engaged and whose love she had forfeited in philandering with other men? Oh, dear Lord, not that! Faith prayed, her heart like lead in her breast.

When the doctor arrived at last he did not mince matters with his patient. He had already had a talk with Bob Hathaway before he entered Cherry's room, and his voice, when he spoke to her, was sharp, staccato:

"What's all this nonsense, Mrs. Wiley? I'm ashamed of you. I thought you had more consideration for your sister than this."

"I didn't ask her to do anything for me!" Cherry sobbed. "I told her not to call you!"

"All you had to do to make sure she wouldn't was to stop crying and behave yourself," Dr. Atkins scolded her. "Now, I'm going to give you a sedative and make Faith leave you alone. Stop that crying this minute, or I'll spank you!"

When Faith had brought him the water and spoon he shooed her brusquely out of the room, closing the door firmly upon himself and his patient. Faith walked on slow, leaden feet into the living room, where she found Bob seated in the big wing chair, Joy cradled in his arms, fast asleep. His face, leaning against Joy's tow head, was gentle again, but the eyes he raised to greet her were so sad that she wanted to cry.

"I'll put Joy to bed with Dad," Faith whispered. She could hardly bear to look at him, so terrible it was to see that resigned, sad, almost hopeless look in his eyes—eyes that had glowed and sparkled with happiness and love no more than seven hours ago.

After Joy had been laid, sleeping, beside her father who was also sleeping, Faith went back to sit with Bob until Dr. Atkins should have finished his lecture to Cherry. They scarcely spoke, and his hand, loosely clasping hers, seemed like other flesh than that which had made every cell in her body sing with joy.

"Well, that's that!" Dr. Atkins said briskly, as he stepped into the living room. "She'll sleep now. You two can go to bed. I'd rather you did not go in there again, Faith. Now I want you to promise me one thing, young woman. Don't pamper Cherry. She's strong and well, except for nerves, and it won't do them any good for you to coddle her and give into her every whim. Make her work and exercise and see people—if that won't be too painful, considering everything. Promise me?"

(Copyright, 1927, NEA Service, Inc.)

Uncle Wiggily
By Howard R. Garis

To-day's Bedtime Story.

(Copyright, 1927 McClure Syndicate.)

UNCLE WIGGILY'S SPLATTER DASH

"Uncle Wiggily" sang the red Robin bird one morning "I wish you would come down to the edge of the brook while I take my bath."

"Why do you want me there when you take a bath Mr. Robin?" asked the rabbit gentleman. "Do you want me to wash behind your ears or get the soap when it floats away from you?" and he laughed, for a bird has no ears that any one can see since they are hidden under his feathers. And birds don't, as a rule use soap when they take a bath.

"The reason I want you with me when I go to the brook" sang Mr. Robin "is because when I am splattering in the shallow water flipping it over my back with my tail and wings I can't hear or see if any bad cats or other hungry animals are coming to catch me."

"Oh you want me to be a sort of guard?" asked the rabbit.

"That's it" answered the Robin.

"But why don't you take a bath in some other place besides the brook which is so fringed with bushes and trees that cats can easily creep up on you before you know it?" asked Mr. Longears.

"If there was some other place than the brook to take a bath I would" said the Robin. "But I need just such a shallow place as I find on the pebbly edge of the brook. I might go in a mud puddle where there would be no bushes to hide the cats creeping up but I like to bathe in clean water. If I had a sort of bath tub raised up from the ground on a post with no bushes or trees near it to hide the sneaking cats E. Errett of Toronto, A. B. Lambe of Ottawa, Mrs. Blair Clerk of Middleton, Ohio, Mrs. T. C. Stephenson of Omemee, Margery Lawrence of Toronto, A. S. Logan and A. M. Logan of Hamilton, Mrs. Munro of Toronto, Charles A. Ontario of Kingston, Mr. and Mrs. A. D. Armour of Toronto, Mr. and Mrs. R. G. Armour of Toronto, James A. Robertson of Barrie, Margaret Lambe of Ottawa, Mr. and Mrs. William Thompson of Mount Julian, L. M. Lambe of Ottawa, D. L. Lambley of Hereford, England; Mrs. Charles E. Gifford of Clifton Springs, N.Y., Mrs. W. E. Fraser of Middletown, Ohio, Mr. and Mrs. J. P. Archer, and Mr. and Mrs. A. J Jenkins of Campbellford, Eva L. Bell of Winnipeg, Mrs. Allan G. Ramsay of Queenston, Mr. and Mrs. E. Busston of Bridgenorth, G. Blewett of Bridgenorth, K. Munro, Mrs. H. Davis and Mrs. G. Smith of Havelock, H J. Sutton of Lakefield, Mrs. J. J. Munns of Pittsburgh, Pa., Colonel R. E. Birdsall and Mrs. Birdsall, and Mr. and Mrs. G. Elmhirst of Birdsall's, George H. Beck of Toronto, S Archer of Camobell. Mr. and Mrs. J. Devitt, Mrs. W. Whyte, Miss Mary Devitt and Mr. Martin Devitt of Bobcaygeon, P. K. Sanderson of Windsor, N.S., Lulu S. Bracken, Gladys Bracken and Betty Bracken of Toronto, Rev. Mr. and Mrs. W. J. Creighton of Lakefield, E. S. Blackwell of Emily, F. W. Attwood of Lakefield, J J. Turner, F. J. Turner and F. E. Turner of Millbrook.

"Here's your tickets—two cents, please."

"With my splatter dash raised up on a post in the middle of my lawn" said Uncle Wiggily "that will not happen. In the first place I will make the post of stone so a cat can't stick her claws in to climb up as she could in a wooden post. And I shall put the basin for water high enough up so no cat can jump. But you birds can fly down into it and splatter as much as you please. And you can easily keep watch all around the splatter dash for there will be no trees or bushes to hide the sneaking coming of cats or other bad chaps."

After Uncle Wiggily had kept guard while Mr. Robin bathed in the brook the rabbit gentleman called in Mr. Twistytail the strong pig gentleman and Uncle Butter the goat who was also strong and the three of them took a very large clam shell and set it on top of a stone post which they set up in the middle of Uncle Wiggily's lawn.

The clam shell was filled with clean water and down flew the Robin the Starling the Blue Jay the Sparrow the Wren all the Warblers and the Brown Thrushes to splatter and dash in the new bath. They had no fear for no sooner did a hungry cat try to sneak up on the bathing birds than the hungry animal was at once seen not being able to hide behind trees or under bushes. And as soon as the cat was seen all the birds cried:

"Cat! Cat! Cat coming!" and they flew away in safety which they could not have done had they been bathing near the tangled vines at the edge of the brook. So they all thanked Mr. Longears for making them such a fine bath and they splattered and dashed the water to their hearts' content.

And that night the Wolf thought he would slip slyly up and catch Mr. Longears. But the night was dark and before he knew it that Wolf bumped kerbang into the splatter dash bird bath and sprayed water all over himself until he thought it was raining.

"I must run home and get my umbrella!" howled the Wolf and of course by that time the bungalow doors were locked and he couldn't get in. So this teaches us it is a beautiful thing to make bird baths.

STOVE PANS

Be as careful to scour the sliding pan under the burners of your gas stove, as you are to scour the stove stove, as you are to scour the itself, if you desire real kitchen cleanliness.

PROTECT IRON

Never cool a flatiron by putting it in cold water. This ruins the temper of the metal.

WHETSTONE

Knife sharpeners are for sale which may be fastened to the wall, always within the cook's reach when an implement fails to cut.

THEY WON'T FADE

Always hang colored clothes in the shade wrongside out and where there is a current of air to dry them quickly if you wish to minimize the possibility of fading.

LIKE A BOUQUET

You keep parsley best by placing the stems in a bowl of cold water and keeping in the refrigerator, or the coolest place you have.

Try This:—
Mix a Little
BOVRIL
with Cream Cheese
Makes a Very Tasty Sandwich Paste

JOLLY JINGLES
By Graham Hunter

LETTERS OF A FARMER'S WIFE

Dear Olive:

I've just put a pan of spare-ribs into the oven for the dinner, so come along and dine. The folks on the hill killed a pig for summer meat and of course I had to go up and attend to the meat, putting on the sugar in curing the brine, and getting the bones into shape so nothing would go to waste. Marion was in delicate health and couldn't eud much. You know how particular she is about any sort of meat, although she can cart pork very well. She can hardly stand beef at all. I'm so glad nothing bothers me like that. I was going to tell you I got a good helping of the pig for yesterday I was busy cooking and canning for future use, and to-day I'm going to have a piece of spare-rib. I have an iron frying pan I like to use for a small roast instead of my large roasting pans. I always think meat has just a little better flavor cooked in an iron kettle on top of the stove or in the oven than to cook it in aluminum or graniteware. I must be sort of an old-fashioned body. I like to cling to some of the past methods of doing things.

We have some new neighbors living about one and a half miles from us. They came from Parry Sound. I was telling you of their trips through here last summer, do you remember? Well, now they are moving in, bag and baggage—taking a piece of land, unimproved lot. They are going to erect a small cottage as a start for a dwelling house I suppose, and intend on having a garden. I understand they are tired of town life and think a change in the country will be better for them. I hope they like it and also that their coming will be an encouragement for a whole lot more to come. There is plenty of land that could be used for homes in this vicinity, and it's too bad, for it to be in apparent waste, when there are so many poor people that need homes. There are loads of natural resources in this country to afford numbers of folks a good living, and an independence in making a livelihood. Then, too, it would make it far better to have more neighbors to the north of us. I 's a cozy little neighborhood as it is, but we will welcome all the newcomers, no matter how many come.

There will be a good many tourists through this part this summer if nothing happens. They seem to went to get away from the fashionable summer resorts to more out-of-the-way places, where they have more privacy and freedom. We expect a new bunch of folks this year from Pa. I hope we all like each other—do you remember what a scare-cat I used to be of strangers. I'd always hide some place. I'm not quite so bad now, although I never go where they are if I can avoid it, but if they come where I am I'll stand my ground and face the music. I've knocked around in different places so much and met all kinds of folks, good—bad and indifferent that I have gotten so that I do not mind meeting strangers nearly so much; I just make the best of the situation now, and treat them as hospitably as possible, and let all hands make the best of it. It seems they are suited, for these folks from Pa. have come up here every year since we became acquainted, so they must be satisfied with the usage they get.

I don't believe in over-charging them just because they happen to hail from the States. It seems to be a prevalent idea among the Canadian people that anyone who comes from the States is just a money-bag. A majority of the folks that come here as tourists are just plain, hard-working men and women. They are tired of working in offices, schools, factories, etc. and just feel they have to get as far as possible away from it for a while. Most of them only have two weeks holidays and some have told me that if it wasn't that they got their salary paid to them while on holiday they couldn't afford to take the trip. So we needn't be envious of them, when they are sporting around under our noses for a few days, while we have to pelter right into the some grimy, old building, days and days while we are enjoying the great outdoors. I just charge them a reasonable price for what I sell them and generally throw in some for good measure—we never lose by being generous to anybody—neighbors or strangers.

Did you have these lovely rains we are getting down here, its wonderful now the grass is growing and the leaves are getting quite a size; also the rains have caused the mushrooms to spring up. Eva and Helen had a nice little supper of them last night, they picked them on their way home from school, and I put them in salted water for a little while, then stewed them until tender and added some cream and pepper and salt. They did taste fine. I want to get enough so we can have all we want. Ethelbert wouldn't eat them for anything; he is afraid they are poisonous.

We have another improvement in front of our dwelling-cottage in the way of a new gate—"Everything added to what you got makes just a little bit more"—remember that song that comic fellow sang one night at vaudeville. I'm glad though, now, when I think of it I'm away from such things and places, although I wouldn't be tempted to spend my time and money on the likes of that anyway. I have found something that satisfies and is more enduring in my life than a whole world full of that.

I feel badly for all those poor folks that have been flooded out. Isn't it horrid to think of having to leave those cozy little homes, but the Lord will provide others for them, that's one grand consolation we all can depend upon. He takes from us sometimes, but He also replaces. We know not the reasons for such happenings.

Lovingly, Molly.

Celebrate July 1 in Peterboro'

Barrie's

Semi-Annual Sale
Starts
Wednesday Morning
JUNE 22ND,
CONTINUING FOR TEN DAYS.
BIGGER AND BETTER VALUES THAN EVER!

Dresses
ALL NEW STOCK.

Values to $55.00.	Sizes 16 to 44	$29.50
Values to $40.00.	Sizes 16 to 40	$23.50
Values to $32.00.	Sizes 14 to 42	$17.50
Values to $22.50.	Sizes 16 to 42½	$12.50

Coats
ALL NEW STOCK

Values to $73.00	$29.50
Values to $48.00	$21.50
Values to $37.50	$17.50
Values to $30.00	$11.75
Values to $20.00	$7.50

Dresses
EXTRA SPECIAL

Regular to $42.50.	To clear at	$10.50
Regular to $36.00.	To clear at	$7.50
Regular to $15.00.	To clear at	$4.95

Suits
A FEW ONLY
Tweeds, Navy Tricotines and Poirets.
Values to $30 and $41.50. To clear at ....$14.00 and $18.75

WATCH THIS SPACE FOR EXTRA SPECIAL BARGAINS FOR EACH DAY OF THE SALE!

312 George Street. Phone 340

Leafs Down Tribesmen in 8-3 Victory

WIN OPENER FROM TRIBE

Leafs Hammer Horne Out of the Box in the Sixth Inning.

BISONS DEFEATED 7-4.

NEW YORK, June 21.—(Canadian Press).—The Toronto Leafs won the opening game of a five game series at Rochester by a score of 8 to 3. "Sonny" Horne, league-leading pitcher, was knocked out of the box in the sixth innings by the Leafs and suffered his second defeat of the season. He was opposed by Lefty Faulkner, who kept the Tribe's hits well scattered.

The Stars strengthened their hold on first place by defeating Buffalo, 7 to 4, at Syracuse. Bill Hallahan, was the big noise. He struck out seven Bisons and in the sixth inning hit the longest home run ever made in an international League at Star park, driving the ball over a double deck sign in deep center.

Newark, behind Jack Bentley's fine pitching, defeated Baltimore in the opening game of a series at Newark by the score of 6 to 3. The former New York Giant, although touched for thirteen hits, was the master of the situation all during the game, being invincible with men on bases. All the Baltimore runs were scored with two men out.

Three singles and a force out in the ninth inning gave Reading its tenth victory of the season and its first victory of the year at Jersey City. The score was 2 to 0. It was Jersey City's fifth consecutive defeat.

WELCOME DEFEATS WESLEYVILLE NINE

Winners Play Errorless Ball in Durham League Game.

WELCOME, June 21.—On Friday evening Wesleyville baseball team played Welcome at Welcome. Both teams were well supported and there was a large crowd to witness the game. The score was 12—1 in favor of Welcome. Jack Haskill pitched for Welcome and played exceptionally well. He also made the outstanding hit for the night when his batted ball sped the length of the field and over the provincial highway, making a home run. There were very few errors on the part of Welcome and they all did their best. Wesleyville changed pitchers three times, Reg Bee, Rowe and Ted Outrid following in succession. However, one of their players, Roy Cornish, did not play and they were rather handicapped. Welcome's net game is with Garden Hill on June 29.

CRICKET NEWS.

LONDON, England, June 21 (Canadian Press Cable).—Gloucestershire defeated Northamptonshire by seven wickets in an English county cricket match finished yesterday. The scores were: Northants, 92 and 124; Gloucester 182 (Bloodworth, 83) and 36 for three wickets. The bowling of Parker in Northants' second innings was deadly. He took nine wickets for 46 runs. Thomas of Northants had a good day with the ball, six Gloucester wickets falling to his credit for 68 runs.

Scores in other matches at the close of play yesterday were:

Middlesex versus Yorkshire at Lord's: Yorkshire, 81; Middlesex, 178 (Lee 53, Macaulay, 5 wickets for 47 runs; Yorkshire, 262 (Milner 53; Lee three wickets for two runs).

Surrey versus Oxford at the Oval: Oxford, 226 (Butterworth 110); Surrey 206 (Ducat 50, Jardine 53); Oxford, 141 for no wickets (Crawley, 100).

Essex versus Hampshire at Chelmsford: Essex, 260; Hampshire, 248 (Mead 79, Parker 58); Essex, 150 for five wickets (Russel 52 not out).

Sussex versus Warwickshire at Horsham: Sussex 551 (A S. Gillingham 73); Warwickshire 294 for eight wickets (Grocm 84, Wyatt 75 not out).

Derby versus Somerset at Chesterfield: Derby 213; Somerset 148 (Lee 54, Sharlow 4 wickets for 35 runs; Slater 4 wickets for 33 runs); Derby 175 for 9 wickets.

Kent versus Lancashire at Maidstone: Kent 441; Lancashire 321 (Hallows 82, Eckersley 73 not out); Kent, 3 runs for one wickets.

Worcester versus Glamorgan at Pontypridd: Worcester 131; Glamorgan 145 (Root 5 wickets for 43 runs); Worcester 69 runs for 3 wickets.

Notts versus Leicestershire at Nottingham: Notts 320 (Payton 86; Astill, 4 wickets for 42 runs); Leicester 243 (Sidwell 51); Notts 163 for 1 wickets (Whysall 83, Walker 89, both not out).

SOFTBALL NEWS

4TH BATTERY MEET SEVEN OAKS TONIGHT.

At Central Park the 4th Battery will meet the Seven Oaks in a local Softball League fixture. Both teams are evenly matched and should put a scrappy argument for the fans. The game is called for 6.15 sharp.

GAMES POSTPONED.

NEW YORK, June 21.—(Canadian Press).—The two scheduled American League baseball games were postponed yesterday because of wet grounds and rain. The games were: Boston at New York; Washington at Philadelphia.

BASEBALL STANDING.

INTERNATIONAL LEAGUE.

	Won.	Lost	P.C.
Syracuse	44	24	.647
Buffalo	39	24	.619
Baltimore	37	26	.587
Toronto	36	29	.554
Rochester	31	30	.508
Newark	34	33	.507
Jersey City	25	36	.410
Reading	10	54	.156

AMERICAN LEAGUE.

	Won.	Lost	P.C.
New York	39	17	.696
Chicago	34	26	.567
Philadelphia	31	25	.554
Washington	28	25	.519
Detroit	26	29	.473
Cleveland	27	32	.568
St. Louis	24	30	.444
Boston	15	29	.278

NATIONAL LEAGUE.

	Won.	Lost	P.C.
Pittsburgh	36	19	.655
Chicago	35	22	.614
St. Louis	31	22	.585
New York	28	27	.509
Brooklyn	27	32	.458
Boston	20	29	.408
Philadelphia	22	32	.407
Cincinnati	21	37	.332

LOCKMAKERS WIN FROM CONTROL BOYS

Simmons Outpitched Dunkerly, But Errors Pave Way For Victory.

A last inning rally that netted them three runs and tied up the score proved of little value to the Industrial Control for the Lock Works came right back with one run in their half to win the game. It was a great battle and kept the large crowd of fans on their toes all the time. The Industrial Control led 1 to 0 until the fifth inning when the Lock Works scored three runs. They added another in the seventh and were leading 4 to 1 when the Industrial Control went to bat in the ninth. A great rally by the Control boys tied the score, but the Lock Works won out in their half of the inning, scoring the needed run after two were out.

Bill Simmons lost out to Joe Dunkerly in a pitcher's battle. Simmons allowed but four hits and walked two men. Four errors in the fifth paved the way for the Lock Makers three runs. Dunkerley was touched for seven hits and walked five. His support was none too good, but the errors made by his teammates did not come at a dangerous time. The brand of pitching dished up by Simmons would win a ball game anytime and would have last night had his teammates not fallen down in the fifth inning. Outside of the fifth inning and the ninth the Control turned in a good game. The work of Williams at second and Billingsley at first standing out. McColl turned in a great game behind the bat.

Dunkerley and Galbraith were the shining lights of the Lock Works, both in hitting and fielding. The former fielded his position well and collected two of his team's four hits. Galbraith made a couple of nice catches and collected a timely wallop. G. Williams and Convery got two hits each for the Industrial Control.

The line ups follow:

Industrial Control—E. Williams, 2b; G. Williams, 3b; Convery, ss; Griffin, cf; Billingsley, 1b; Clancy, lf; F. Simmons, rf; McColl, c; Simmons, p.

Lock Works—Crary, 2b; Weese, ss; Nicholls, lf; Holland, cf; Dobson, c; Johnston, 1b; Westbrooke, 3b; Galbraith, rf; Dunkerley, p.

Umpires—Scates and Bennett.

ST. ANDREW'S WINS.

Defeat Outlaws in Fast Game of Softball 20 to 5.

CAMPBELLFORD, June 21. — St. Andrew's defeated the Outlaws in a fast game of ball last night. If the Saints can keep up last night's stride there is no question about where the League cup will land at the end of the season. The line-up:

St. Andrew's—Store, p; Fox, c; Bailey, 1b; Peeling, 2b; Blakely, 3b; Bland, rf; Little, ss; Dunk, cf; Hendy, lf.

Outlaws—Coulter, p; Dunk, c; Owen 1b; Anderson, 2b; Farrell, 3b; Hobb, rf; Flint, ss; Sargison, cf; Reynolds, lf.

Score by innings:

St. Andrew's .. ..170142203—20
Outlaws.. .. ..000300200— 5

CAMPBELLFORD WINS.

Takes All Tennis Events From Bowmanville in League Game.

CAMPBELLFORD, June 21. — Campbellford vs. Bowmanville at Port Hope on Saturday, June 18th. Campbellford won all events.

Men's Singles.

C. Weston vs. Ross Strike, 6-2, 6-4.
H. Free vs. M. A. Heale, 6-3, 6-4.

Ladies' Singles.

Miss J. Longmore vs. Miss J. Mason, 6-1, 6-0.

Mixed Doubles.

H. Beatty and Miss L. Smith vs. Dr. Sissons and Miss M. Ramsay, 6-3, 6-1.

W. Henoon and Miss J. Weston vs. M. Gould and Miss Parker 6-1, 6-4.

Ladies' Doubles.

Miss V. Shore and Miss E. Ferris vs. Miss F. Morris and Miss G. Morris, 6-2, 6-3.

Men's Doubles.

Dr. H. B. Longmore and J. H. Bell vs. E. Oliver and J. Alexander, 6-2, 7-5.

TILDEN WINS AT WIMBLEDON

Favorites Take Opening Games in Lawn Tennis Championship Play.

MASCULINE DAY.

WIMBLEDON, June 21.—(Canadian Press).—Strictly tennis, and plenty of it, was the order of the day at the opening of the Wimbledon lawntennis championships, and the organizers, aided by beautiful weather, realized the unprecedented feat of running off the entire first round of the men's singles, in which 128 players were entered.

It was "masculine day", not a single woman player appearing on any of the 14 Wimbledon courts, and the contests were carried out without a hitch. Only one of the eight seeded players fell by the wayside, the seven others seeing it through with more or less difficulty. The quantity of tennis, however, greatly outshone the quality.

Win Opening Matches.

All the interest of 8,000 fans assembled centred in the showing of William T. Tilden America's star, and Rene Lacoste, ranking No. 1, against their respective opponents. Both won their matches without giving the spectators an opportunity to judge what they would do in a crisis. Both the American and Frenchman loafed through their three sets.

Henri Cochet, Jean Borotra and Jacques Brugnon, of France; Louis Raymond, South Africa and Karl Kozeluh, Czecho-Slovakia, and other seeded players, passed the test successfull. Takeichi Harada, of Japan, was the only upset, he being defeated by a comparative newcomer, Pierre Landry, of France.

Lacoste, with his newly acquired reputation of the greatest player in the world, and his 15-year old opponent, Sidney B. Wood, an American boy, provided something of a joyful note to the rather monotonous day. Lacoste, usually serious minded over the nets, seemed to take a lot of fun out of the uneven contest. He did not play quite so hard as though he were stroking against Tilden, and took good naturedly the applause which greeted the boy's every favorable play.

Young Wood managed to score five games in three sets, the match ending in Lacoste's favor, 6-1, 6-3, 6-1.

Had Easy Time.

Tilden had an easy time against his English opponent, G. A. Pratt, winning 6-2, 6-1, 6-0. He limped considerably in the third set and sensational stories appeared in the newspapers that he was suffering a recurrence of his old knee trouble. But Tilden himself made the following statement to The Associated Press correspondent:

"The trouble with my knee is not the old cartilage injury which affected me last year. I ran against the side of the courts while playing Greig at Manchester Thursday. I expect and hope the knee will be all right in a day or two."

Borotra, holder of last year's championship, had a stormy passage in the first round. He defeated A. C. Belgrave, England, in straight sets, but all of these went into extra games, the score being 7-5, 7-5, 9-7.

Borotra showed the poorest form of any of the seeded players, even Harada in defeat playing superior tennis to Borotra in victory.

ADMIRE SHARKEY.

ATLANTA, Ga., June 21.—(Canadian Press).—"I admire Sharkey's confidence but he doesn't frighten me," Jack Dempsey said here yesterday on his way to New York to see Tex Rickard. "While the financial side of my match with Sharkey July 21st is not settled, I'm sure Tex and I will get together satisfactorily."

STARR STERLING'S PROBLEM

A Serial for Boys - By BERT REED

Using long, vigorous strokes that were indicative of his character, Starr Sterling sent his canoe skimming through the water. With nine of his chums from Riverview he was camping for the Summer on the Silver River, about five miles above the little town of Beamville. On the other side of the river, about half a mile from camp, the boys had discovered a level stretch of ground that adapted itself peculiarly to their needs. Here they had improvised a diamond, and as the Silver River Baseball League would open the next day, Sterling with the rest had put in a busy two-hour practice.

Having some work to attend to in connection with the league, Starr had left the boys and was returning to camp alone, Sterling was a strong-willed, manly chap. Each graceful sweep of his paddle betokened a reserve strength and energy. Well-developed muscles revealed the athlete. But it was Sterling's eyes that were the most noticeable. Dark and fearless, they at once declared that behind them lay an indomitable spirit—a chap, who, having once formed a purpose, would not be easily shaken. His magnetic personality had won for him a circle of friends, all as true as steel.

As the shore glided by, Sterling thought of a time, six months before, when alone and friendless, save for an uncle who lived in the place, he had come to the little town of Riverview; of how, gradually, he had won these fellows over until he formed friendships that were grappled with hoops of steel. He glowed with joy and boyish enthusiasm as he recalled them.

As he swung his canoe around the point of land upon which their camp was situated, his eyes met a sight that roused him to anger. A young fellow of about eighteen, sportily dressed and smoking a cigarette, was offering Joe Beaver, their Indian guide, a flask. Already, Sterling could see that Beaver had consumed considerable liquor, for he was unmistakably intoxicated.

"Take it, Joe, old boy," the flashy youngster was urging; "you need a bracer just to straighten yourself away." The Indian, swaying unsteadily on his feet, lurched forward and grasped the flask. He was about to place it to his lips when Sterling's voice rang out.

"Drop it, Beaver!" Involuntarily, the Indian opened his fingers. The flask slipped through and struck a rock. It was shattered to pieces.

"What is the meaning of this, Beaver?" Starr cried as he stepped out of the canoe and advanced toward the pair. "Where did you get that stuff?"

An angry light flashed in Beaver's eyes and his brows contracted, but he did not answer. Sullenly he looked down at the broken glass and the spilled liquor which was soaking into the ground. He muttered something unintelligible to Starr.

"You gave this man that liquor," cried Sterling accusingly, swinging round upon the other. "I think we'll let the law deal with you."

A sneer had settled upon the face of the chap in the sporty suit and he carelessly played with a heavy gold chain that was strung prominently across his vest.

"Is that so?" he answered insultingly. "Any old day you can get the law on Chip Bascombe you'll have to know more than you do now. In any case, that was Beaver's own liquor."

Sterling felt sure that the fellow was lying. He was certain that Beaver had not brought any liquor into camp. He had heard of both Chip Bascombe and his father, Zeb Bascombe, president of the Silver River League, the most important man, in his own estimation, in Beamville. The reports that he had received of both father and son were not flattering, to say the least. With

With a body blow that lifted the bully of Beamville right off his feet, he dropped him backward into the water.

mingled curiosity and contempt he looked Bascombe over. Chip was not a bad looking fellow, but already the marks of dissipation were beginning to mar his face. His worst feature was a rather brutal mouth. Sterling recalled now that he had been named the bully of Beamville.

"I'm not going to argue with you, Bascombe. You're on private property; we've rented this place for the Summer. You've come here uninvited, you've made our guide drunk. You're not wanted, so get out and take Beaver with you. We don't want him either."

The insolent sneer disappeared from Bascombe's face. A puzzled expression took its place. It was a new experience for Bascombe to have some person tell him what he could do.

"What did you say?" he asked slowly.

"I said, get out!" replied Sterling, "and make it snappy or you and your friend will be wet outside as well as in. I'll run you both into the river." Sterling's words were not boastfully spoken but still there was no doubt in the mind of Bascombe that he would at least attempt to do what he had promised.

Chip's face grew purple. The chords in his neck swelled. "You little puppy," he gurgled, "I'll break you in two," and with a bound he was upon Sterling.

Star was not unprepared for the attack, but for some reason he retreated a step, then, grasping the bully's arm, he dropped quickly upon one knee. With a strange, lightning-like movement he flung him right over his head. Bascombe seemed literally to sail, spread-eagle, through the air, landing upon the ground some eight feet away. For a moment he lay there stunned, then slowly rose to his feet. At the same moment from behind Starr's arms were pinned to his sides. He was in the grip of the Indian.

"Hold him, Beaver!" came exultantly from Bascombe. But the words were scarcely passed his lips before Starr dropped on one knee. Beaver's arms slipped up to Sterling's neck. As they did so, he grasped Beaver's wrist and with a quick twist turned the Indian's palms upward, then using his arms as levers, threw Joe over his head in the same direction Bascombe had taken a moment before. He had thrown both opponents by two simple ju-jitsu tricks in as many minutes.

But, though a bully, Bascombe was no coward and sprang at Starr just as the latter was rising to his feet. Taken at a disadvantage, Sterling could not ward off the blow he delivered. Jerking his head to one side, however, he turned what might have been a serious punch into a glancing hit. He stumbled, but was on his feet in an instant. Already he noticed Beaver was on his. As much as Starr disliked a personal encounter, he would have to see this through.

Like some miniature cyclone, he went at Bascombe. Shaken by the fall he had sustained, Bascombe could not withstand the whirlwind attack. Vainly he threw up his guard, as quickly it was battered down. Weakly, he sidestepped. Sterling anticipated this. Back, back he drove him toward the river's edge.

"Into it, Bascombe. You asked for it, now you've got it," he cried.

On the edge of the bank Bascombe again attempted to stay Sterling's attack. It was for the moment only. With a body blow that lifted the Bully of Beamville right off his feet, he dropped him backward into the water.

The spot where Bascombe struck was only a few feet in depth and a moment later he rose to his feet, the water spouting from his mouth, and pouring off him in miniature rivers.

Sterling looked around him. The Indian had disappeared. "Now, Bascombe," he advised, "there's your canoe, you're not hurt, get into it, get away from here and don't come back."

Sullenly the beaten bully climbed up the bank; at the top he paused. "I'm not through with you yet," he snarled. "Tomorrow I'll even this up."

Starr did not reply. Chip hesitated a moment longer as if to say more, then, apparently thinking better of it, stumbled down to the shore, got in his canoe, and pushed off.

(Continued tomorrow.)

BASEBALL SCORES.

INTERNATIONAL LEAGUE

Baltimore .. .. ..001001001— 3 13 1
Newark .. .. ..20001021x— 6 11 1
Earnshaw and Lake; Bentley and Manion.
Buffalo.. .. .. ..000002020— 4 6 1
Syracuse .. .. ..000205000— 7 12 1
Mangum, Brice and Pond; Hallahan and Schang.
Toronto . .. .000213002— 8 17 1
Rochester .. .. ..000020010— 3 11 0
Faulkner and Hargraves; Horn, R. Head and Head.
Reading . .. .000000002— 2 6 1
Jersey City . . ..000000000— 0 5 0
Russell and Sengstock; Brame and Daly.

AMERICAN LEAGUE

Washington - Philadelphia (double-headed), postponed; rain.
New York-Boston; postponed; rain.

NATIONAL LEAGUE

Pittsburgh. .. ..000003001— 4 12 2
Chicago . .. .000000000— 0 4 1
Meadows and Gooch; Carlson and Gonzales.
Only one game scheduled.

RIFLE SHOOT.

LAKEFIELD, June 21.—The following are the results of the Lakefield Rifle Association's first shoot of the season, held Thursday, June 16th. The next shoot will be held on Labor Day.

	200 yds.	500 yds.	600 yds.	Tl.
A. E. Webster	29	26	25	80
B. Dench	27	28	24	79
J. H. Payne	23	26	23	72
W. Roseboro	28	24	19	71
W. J. Tedford	28	21	21	70
G. G. Hendren	22	26	20	68
S. Hagerman	24	17	26	67
C. Fowler	25	23	19	67
A. Darling	24	17	17	58
B. Jopling	30	10	15	56
S. Darling	26	9	19	54
T. Trude	14	19	20	53
W. A. Payne	24	19	7	50
S. Spence	25	8	15	48
G. H. Spence	19	22	7	48
P. Spence	23	11	12	46
F. Dench	23	8	13	44
R. H. Little	25	16	2	43
Dr. Lingwood	25	6	12	43
S. Higgins	18	18	7	43
E. H. Northey	20	12	9	41
F. Wannamaker	28	8	5	41
A. Young	19	10	9	38
R. Rosebro	19	8	5	32
Dr. G. E. Renwick	6	5	15	26

Smoked and enjoyed from Pacific Coast to Atlantic Seaboard by every age and every class

WILSON'S BACHELOR 124

PIRATES HOLD CHICAGO CUBS

Lee Meadows Allows Four Hits To Win Shutout Victory.

RETAIN LEAD.

NEW YORK, June 21.—(Canadian Press).—Lee Meadows, Pirate pitcher, held Chicago to four hits and shut them out, 4-0, in the second and final game of the important Chicago series involving leadership of the National League. A home run by Gooch in the sixth with two men on bases decided the issue.

The Cubs filled the bases after two were out in the third but Hack Wilson fanned for the third out. Again in the ninth the home team filled the bases with one down but could not touch Meadows with a scoring punch. It was the second straight shutout the bespectacled Pirate pitcher has scored.

An error by Eddie Pick, Chicago's rookie third baseman, paved the way for the Pirates' victory. Pick muffed a throw from Stephenson that would have resulted in the third out, and Gooch followed with his home run.

Only one game scheduled.

RECREATION CLUB MEETS AT HAVELOCK

Scully Cup Rules Formed By Committee Are Accepted By Gathering.

HAVELOCK, June 21.—A special meeting of the Havelock C.P.R. Recreation Club was held on Tuesday evening, June 14th, when only a small number of the members were present. As no regular monthly meeting had been held since February this special meeting was called by the president to clear up a few outstanding affairs. The president, Mr. Pincombe, occupied the chair. Mr. Pincombe advised the meeting that all the equipment owned, by the Club had been gathered up and Mr. Gordon reported that he was short some material to finish the case for this equipment. It was moved by Mr. Roche and seconded by Mr. Evans, that Mr. Gordon secure the necessary material to finish this case.

The secretary read a draft of the rules and regulations governing competition for the Scully Cup, as formulated by a committee composed of representatives of the recreation clubs at Smith Falls, May 21, 1927. The rules were discussed and on motion of Mr. Roche and Mr. Gordon were accepted as satisfactory.

On motion by Mr. Roche and Mr. Evans the Tennis Committee was authorized to secure more netting to surround the tennis court to protect the hedge and also to keep the balls from rolling towards the tracks. On motion of Roche and Evans the secretary was instructed to call a meeting of the executive to discuss plans for the holding of a picnic. The meeting adjourned.

WANT WALKER MATCH.

BALTIMORE, Md., June 21.—(Canadian Press).—Max Waxman, manager of Joe Dundee, welterweight champion, for a middleweight title bout to be staged at the Baltimore stadium in August. He sent the message for Benny Franklin, local prize fight promoter.

PROBE SMUGGLING IN THE MARITIMES

Customs Commission Open Sittings at St. Johns, N.B., To-day.

SAINT JOHN, N.B., June 21.—(Canadian Press.)—The smuggling of liquor from Canada to the United States has been revealed at earlier sittings of the Customs Commission, but it is stated that the Maritime Provinces will produce evidence of extensive liquor smuggling into the Dominion. Also, the Commission will be offered evidence of the smuggling of other commodities during the sittings in this port of Canada.

The Commission comes to the Maritime Provinces after visiting the six other provinces in its tour from British Columbia eastward. The initial meeting in the Martimes will be held here this morning and the Saint John sittings will occupy the remainder of this week. At the outset, Customs officers of the ports and outports of New Brunswick will be called, and evidence will be taken from the men engaged in preventive work throughout the province. Then the Commission will turn into specific cases which have been prepared for its consideration. Hon. N. W. Rowell, K.C., and R. L. Calder, K.C., joint counsel, are here, as well as their assistants Gordon Lindsay and R. R. Law. Reports of breweries and distilleries will be presented by A. E. Nash, of Clarkson, Gordon and Dilworth, Commission auditors.

Chief Commissioner J. T. Brown, and Commissioner W. H. Wright, made the trip from Quebec by motor car, Commissioner Ernest Roy arrived by train. Sittings here will be held in the court house, and persons or bodies having any complaints or information in regard to smuggling will be asked to present them. Halifax sittings will follow those in Saint John, to be followed by a meeting in Charlottetown, which will conclude the public activities of the commission for the time being.

LAWN BOWLING

At the Campbellford Bowling Club: Glover 16, Birmingham 6.
Wilkinson 19, Marks 10.

Outsiders Feature At Blue Bonnets

MONTREAL, June 21 (Canadian Press).—Yesterday's racing at the Blue Bonnets race track was featured by several upsets in form, outsiders for the most part capturing the purses. It was the third day of the summer meeting. One of the highest prices ever paid on a Canadian track turned up in the second event, a five and a half furlong affair, when Antimony, ridden by R. Helmslein, and owned by W. T. Trenholme of Montreal, romped home ahead of a field of ten horses. Mutuels paid $217.40 to win. Antimony's victory was received in dead silence by a thunderstruck crowd, who had scarcely recovered from the jolt when, in the third race, another outsider gathered in the first money. Meister, ridden by Erickson, led a baker's dozen to the winning post and paid $48.30 to its supporters.

There was no feature race yesterday, all purses having a value of $800.

OUR BOARDING HOUSE — By Ahern

McLEOD'S

Open Evenings — Everything in Drugs

We Deliver - Phone 2670

CAPITOL

NOW PLAYING

The GEORGE FITZMAURICE Production

"The NIGHT of LOVE" with

Ronald Colman
Vilma Banky

From the Original Story by Lenore Coffee

Their Night—Your Night
Today or Tonight
You'll Never Forget It
You'll Never Regret It
Blazing and Amazing!

Don't Miss
"THE PETERBOROUGH" SPEED BOAT
A Thrill a Second

Tomorrow Night Only
Savannagh Stompers
Those 9 Versatile Entertainers

An Ex-Buck Private Goes Back to France

Dear Mac:

I have just received a letter telling me that the Peterborough Rangers and the Machine Gunners are going into camp on July 1 at the rifle ranges. Here's luck! My visit to the battlefields has given me a new idea of of her Militia-trained men who made Peterborough has reason to be proud of her Militia-trained mebn who made so great names in the Great War. And if there never was a war that required men to defend the homeland, the training would still help to make men. We didn't like the army training any too well when we were in the army, but you can pick out an ex-soldier in the street today by his carriage. The others haven't any. So here's more luck to the Militia camp —and I'm toasting you in vin blanc —bon pour the estomac, ness pah?

With a mental picture of the Somme battles before your eyes, you go more gaily to the places south of the Bapaume road than to those northward, about the Ancre. Though there was little difference in the losses north and south of the road, the northern portion has a tradition of tragedy, because here, for so long, sacrifice seemed vain, progress was negligible, and the marshy ground made its own contribution to the horrors of war.

Thus one steps out more gaily along the road to Fricourt, for here were gathered the first-fruits of victory.

Becourt and Becordel nestle peaceful among the recovering trees away to the right, much as they did before August, 1914. But they are villages of new bricks, and, between them, is a feature which was not here in 1914 —a British cemetery whose headstones, recently washed, gleam even more brightly than usual. Once a year every stone, in every cemetery, is washed with a special solution whose effect is not only a clean but to preserve the stone.

Over to the left is Lozenge Wood, barely to be distinguished. At best, it was nothing much of a wood, though a distinct trouble to our men when they sought to dislodge the enemy from it. And if Lozenge Wood could hardly be seen, what are we to expect of The Poodles, two trees so proud and important that they were deemed worthy of special designation and a place on the trench map. But still, only two trees, and so much happened after they were put on the map! Poor Poodles, I fear they are no more!

That is typical of the disappointing of the battlefields as they exist today. Features of the landscape which, to the soldier, were as familiar as the centre of his own town or village, are not to be seen, or they elude one's eyes. Then, too, the isolated graves and little cemeteries have gone, all gathered into the nearest God's Acre. It is better thus, infinitely better, but once the white crosses which marked them were distinctive features of the battlefields, and now they are gone.

To this statement one must make two exceptions, so far as the Somme graves are concerned. At Fricourt, lying just across the road from the cemetery, is an isolated British grave. It bears a stone of French design, and marks the resting place of Major R. G. Raper of the 8th South Staffordshire Regiment. I was told, too, of another such grave at Leuze Wood, in which is buried a relative of Charles Dickens.

These isolated graves are not tended by the Imperial War Graves Commission, private arrangements having been made for their upkeep. I believe that the Commission's powers are sufficient to cause the removal of these graves to the nearest cemeteries, but, apparently, the relatives are averse from such a course, and the Commission prefers not to ride roughshod over their feelings.

Around Fricourt, the fields are all under cultivation, and, viewing them from high ground, one sees the same kind of chequer-board design which, during the war, was so pleasing down the valley towards Amiens, because it spoke of peace. Here, however, despite much attention, the surface of the ground is still uneven. The plough dips as it passes over a filled-in trench. It bumps across the outline of a hole made by a "nine-two," and, maybe, drags up a piece of barbed wire. The peasant mutters a strange oath. Will his holding ever be free of this accursed stuff!

Nevertheless, it is remarkable what has been achieved. During the war it was freely stated that the French Government had decided to make one huge forest of all this ground between the Somme and the Ancre, for never, surely, could the fields be reclaimed and the sites of the villages be discerned. But the French peasant decided the issue by coming back almost upon the heels of the advancing troops, and, despite intense hardship, settled down at once to restore his lacerated fields.

Soon the story of the war on this southern side of the battlefield will be read principally in the British cemeteries and on the memorials. Only in the cemetery at Fricourt does one find a clue to the glory which the Green Howards gathered at this place at so high a price. Here is a granite memorial to the 7th Battalion of the Princes of Wales' Own Yorkshire Regiment which revives in the minds of those who know it, the story of those Yorkshire lads who "went over" at Fricourt in face of murderous fire from Mametz Wood.

The contemporary records of those days suppressed, somewhat needlessly at times, the names of the regiments who bore the brunt of the battles, and now it is possible to piece history together only by a patient reading of regimental and divisional records, or by a careful examination of the headstones in the cemeteries. These latter show, always, that although one or two battalions paid a heavy price, others, too, were close at hand and did not escape unscathed. Then, again, one is reminded of those gallant fellows, the gunners. Their part was not to dash over the parapet at zero hour, but the time came to move forward their guns over ground so broken that progress was painfully slow, and they were often an easy mark for the enemy fire. Their names mingle with those of men of the infantry. Similarly, also, the steady toll of the Royal Engineers, and the machine gunners, is recorded here in the long soldierly rows of headstones.

At the cross-roads at Mametz one encounters a remarkable memorial. It is but a rough wooden cross more commendable for durability than artistic conception, but it has withstood ten years of Somme weather, and is an epitome of Britain. In the Seventh Division, whose exploits it recalls, were grouped regiments from all parts of the British Isles—the Devonshire Regiment, the 20th, 21st, 22nd and 24th Manchesters, the 2nd Gordons and 2nd Queen's Westminsters, the 2nd Royal Warwickshire and the 2nd Royal Irish Regiment. It is a great pity that this eloquent memorial has not taken a more permanent form. Too often the memorials on the Somme battlefields give disproportionate emphasis to a particular contingent drawn from one section of the British Commonwealth.

Here, however, is a blending of many elements, symbolic of the united effort which brought us to victory, and it is sad to think that its days are, inevitably, numbered. Whatever our personal feelings may be, and whatever we said and did during the war days, we all recognize that only union brought the strength that won the war. This, too, is symbolized in the Canadian Legion, which I notice is progressing well. I was glad to see the report of Campbellford's entering the Legion, and the splendid reports of the convention in Peterborough. The future looks good.

PAUL ADAMS.

MODERN FRICOURT HOLDS PLENTY OF MEMORIES, BUT FEW FAMILIAR SCENES, FOR THE MEN WHO TOURED IT IN 1916.

Theatres

AT THE CAPITOL.

"THE NIGHT OF LOVE"

"The Night of Love," the feature picture at the Capitol Theatre for the first half of this week, is one of those super-sentimental productions that seem to flourish best in giddy summer time. Velma Banky and Ronald Colman are the handsome stars of the feature, which has an exciting unfolding and thrilling denouement Marie, the heroine, is abducted on her wedding night by the gypsy, Montero, and eventually falls in love with him. What she considers to be a sign from heaven intervenes to remind her of her marriage vows, and she decided to enter the convent and take the veil However, Montero takes her back to the castle of her husband the Duke, and she discovers him in the midst of a carnival of dissipation Once more she summons the gypsy to her aid, and the Duke tortures him with fire. Another supposed miracle intervenes in the nick of time and Montero is saved by Marie, ho takes the place of a statue and cries for help. The peasants and the Duke's soldiers regard this as a sign from above and a great fight ensues, in which the Duke is killed, paving the way for a happy ending for the gypsy and Marie.

A very interesting portion of the picture programme is the inclusion of pictures of the 'Peterborough' speed boat jumping a raft, and doing other gymnastic stunts in the water. This is a fine demonstration of what can be done in our own city, and is calculated to advertise Peterborough extensively in a spectacular way where ever this picture may be shown. The little boat does some breath-taking stunts in the water.

The shorter reels, which are out of the ordinary with this programme, in their type and exceptional interest, include also a graphic series depicting Lindbergh's take off from the flying field, prior to his flight to Paris, and a Confederation picture, which is notable at the present time, and shows Canada from Halifax to Vancouver, at the time of Confederation and as it is now.

AT THE REGENT.

LA ROCQUE WINS AGAIN.

Rod La Rocque scored another hit in his latest star picture, "Gigolo," which was shown with emphatic success at the Regent Theatre yesterday. This the story of an American aviator in the war, whose face is rebuilt through plastic surgery and who becomes a gigolo, or dancing man in cafes, to earn a livelihood. When his boyhood sweetheart appears and dances with him without recognizing him, things begin to happen. The story is thrilling and appealing. Mr. La Rocque's portrayal of the gigolo is most artistic and excellent support is rendered by Jobyna Ralston as the girl and Louise Dresser as the mother with a Paris complex. All in all "Gigolo," which is pronounced "Jee-go-lo," is one of the most entertaining pictures seen here in many months.

BOYS!

Here's something new!

A baseball and adventure serial for you.

The story of a red-blooded boy—Starr Sterling.

A tale that bristles with live adventure — snappy plays—all that makes real life what it is.

No extra charge — your verandah is your reserved seat. Just get next Tuesday's Examiner and read this thrilling yarn.

Tell your pals.

Starr Sterling Starts Tuesday (on the Sport Page).

5TH PETERBORO' TROOP.

The weekly meeting opened under the auspices of our scoutmaster with flag break. Then came the roll call and the taking of fees. In previous meetings the suggestion had arisen that the troop would hold outdoor meetings in the woods during the summer. Our scoutmaster agreed to try it and we had a fine tracking game going out. Patrol Leader F. Parsons and his patrol were to surround green hill and the Bulldogs and Crows were to get past and capture the flags. The game was exciting for the opponents, but not so good for the defenders, as the mosquitoes did not like the intrusion. After this jolly game came some instruction. Then, as it was rather damp and some of the boys had colds, we called off the council fire and came back to our troop rooms and held it. After several debates and so forth about scouting, our scoutmaster had the troop observe the Scout silence and then singing God Save the King. The meeting then came to a close. All members of the troop wishing to go on an extended hike over this coming week end please report to Patrol Leader Garry Johnston, 'phone 1495J, at once.

PLAN OUTDOOR JUBILEE SERVICE

Church of Manvers To Unite For Big Public Service on July 3rd.

BETHANY, June 21. — The churches, sunday schools, and public schools of Manvers Township are planning for an outdoor mass meeting of a religious nature to be held on July 3rd to commemorate the Jubilee anniversary of the Confederation of the Dominion of Canada. A committee is working on the programme, and further notice will be given as to the exact place of meeting.

Choir Concert.

The choir of the United Church, Millbrook gave their Old Tyme Concert on Friday night in the Town Hall, in the interests of the Women's Institute. The attendance was very small, owing, no doubt, to other attractions in the surrounding district, but the programme given was of good quality. The costumes worn were quaint and interesting, and created a great deal of amusement.

Mr. and Mrs. Walter Rowland were visitors to Peterborough on Friday.

Mrs. T. J. Jackson was a visitor to Peterborough on Saturday.

The Ladies' Aid of the United Church will hold their June meeting at the home of Mrs. George Spencer on Friday afternoon, June 24th, at 3 o'clock, after which tea will be served.

Mr. and Mrs. John Tolbert, of Toronto, were week-end visitors to the village.

Mr. and Mrs. Douglas Driver, Mr. and Mrs. Herbert Fallis, and Mrs. Gervin Mulligan, of Lifford, motored to London on Saturday to visit their mother and sister, Mrs. William Mulligan and Mrs. Lamb.

Mrs. Harry Rogers and children, Byron and Gladys, spent Saturday and Sunday with her mother, Mrs. William Davis.

Mr. and Mrs. Dave Greenlay, of Port Hope, spent Sunday with Mr. and Mrs. Charles Porteous.

Miss Luella Hanna, of Hamilton, is visiting Mrs. Ida Carscadden and Miss Emily Preston.

Mr. and Mrs. William Rowan, of Millbrook, visited Mr. and Mrs. Walter Rowan on Wednesday.

Mr. and Mrs. W. L. Rowan have closed their home in the village, for the summer and are staying in Peterborough for the time.

The 32nd Annual convention of the Manyers Religious Education Council will be held in the United Church her on Thursday, June 23rd. Among the speakers expected other than the resident pastors and local workers will be Rev. E. O. Seymour of Toronto and Rev. J. E. Griffith of Blackstock. Tea will be served to the delegates free of charge by the ladies of the convention church.

The rain of Sunday was greatly appreciated, as the earth was becoming very dry, with a hard crust forming. Moisture was needed to promote growth and help ripen the strawberries, of which a bumper crop is expected in this locality.

HAD BAD SPELLS WITH HER HEART

Mrs. R. G. Hall, Bolton Centre, Que. writes:—"Some time ago I had bad spells with my heart which I believe was caused by nervousness. I tried everything I could think of, but could get no relief until one of my friends persuaded me to get a box of

MILBURN'S HEART AND NERVE PILLS

After I had taken a few boxes I got wonderful relief.

I now weigh one hundred and thirty-five pounds where, before, I never went over ninety."

Price 50c. a box at all druggists or dealers, or mailed direct on receipt of price by The T. Milburn Co., Limited, Toronto, Ont.

HERE'S TO YOUR HEALTH

BY DR. FRANK McCOY

"The Fast Way to Health"

© 1926 McCOY HEALTH SERVICE - LOS ANGELES - CAL.

A SERIES OF LESSONS ON FOOD COMBINATIONS
(A Summary of Rules for Good Food Combinations)

In the last four articles, I have given you some rules for the use of proteins, starches and non-starchy vegetables. I have not mentioned fresh fruit, toast, milk or desserts, but will try to summarize my views about food combinations in some very simple rules.

These would have been more complicated if I had written them twenty years ago, but through the years, I have found that good rules for food combinations can be made very simple and not many exceptions need be made.

Protein Combination.

Any one protein may be used with one or more of the cooked and raw non-starchy vegetables, with the addition of one kind of fruit, either cooked or raw.

Starch Combination.

Any one starch may be used with one or more of the cooked or raw non-starch vegetables. No fruit should be used with this meal.

Non-Starchy Combination.

One or more non-starchy vegetables, either cooked or raw, may be used with either one starch or one protein, or with any one other article of food, such as milk, toast or fruit.

Fruit Combination

One fruit, either cooked or raw, may be used with a protein meal, or with milk, or with any one of the non-starchy vegetables.

CAUTION! Fruit should never be used with a meal containing a highly starchy food.

Toast Combination.

Toasted food may be used with any other article of food or with any combination.

Milk Combination.

Milk may be used by itself or with any one kind of fruit or with one or more non-starchy vegetable.

CAUTION! Never use milk with meals containing protein or starch.

Desserts.

Desserts, such as gelatin, stewed or raw fruit, may be used in combinations with one non-starchy vegetable, or as an addition to a protein meal, but never with starchy food.

SPECIAL NOTE! Whole wheat crackers or muffins may be used in a limited quantity with either protein or starchy food by those in good health. This seems to be an exception to the general rule regarding proteins and starches.

I hope that you have saved all of the articles in this series on food combinations. If you have not done so, secure the last four back numbers of the paper, or write to me and I will send you the set of articles which you have missed.

The subject of food combinations, I consider one of the most important studies n dietetics, and I will continue to write on this subject from time to time.

Lyrics Of Life

(By Douglas Malloch.)

A GARDEN PROBLEM

We have the bulbs and seeds all in,
We're just about all in ourselves;
And yet no greater joy you win
Than when a fellow digs and delves.
For now we're sitting down to wait
Until the plants come peeping through;
But all the early things are late,
We only see a leaf or two.
We aren't sure just what they are,
Because—well, there's another thing,
Another in particular,
That bothers people in the spring.
Perhaps we ought to pull it up,
And give the other plants a show;
But maybe it's a buttercup,
It's hard to tell, to really know.

There's only one way, after all,
To do in such a case as that,
When you've forgotten, can't recall,
Where ev'rything is planted at.
We can't remember all the seeds
We planted in this yard of ours;
But if they live we know they're weeds,
And if they die we know they're flow'rs.
(Copyright, 1927, Douglas Malloch.)

How Many Can You Answer To-Day?

Each question counts 10. If you answer 8 correctly, your intelligence rating is 80%. Actual tests reveal that 8 out of 10 correct is College Standard; 6 out of 10 correct is High School Standard; 4 out of 10 correct is Grammar School Standard; less than 4 correct is Uneducated Standard.

1. Name the monk who is famous in literature as the lover of Heloise.
2. In what country are the Killarney lakes?
3. What is a cataract?
4. "The Council of Blood" occurred in what country in 1567?
5. What is tufa?
6. What is the capital of Manitoba?
7. In what city is the Louvre?
8. What is the most common surname to-day.
9. Name the oldest town in Florida.
10. What noted novelist recently was reported widely to have challenged his maker to strike him dead in the pulpit?

(Answers found on Want-ad Page.)

LAWN BOWLING

The following games are scheduled for to-night:

Cairns vs. Seymour
Waddell vs. Donaldson.
Fox vs. Bacon
Gimblett vs. Taylor.
Sedgewick vs. Martin.

PEACHES ASKS FOR LEGAL FEES

Says She Is Not in Position To Carry Her Case Further.

CARMEL, N.Y., June 21. —(Canadian Press.)—Edward West Browning, wealthy New York realtor, in answer to his wife's plea for an additional $10,000 for legal fees, alleges Mrs. "Peaches" Browning has earned more than $36,247 as a public entertainer since April and is capable of paying her own legal fees. Mrs. Browning told the court she was not in a position to financially prosecute her appeal from a Supreme court decision granting Browning a legal separation from his 16 year old wife and denying her further alimony.

TWO BICYCLES FOR BOY AND GIRL

Two C. C. M. Bicycles and 22 Other Prizes Free To Boys and Girls in Peterborough.

With the excellent work done by contestants in the clean-up poster drawing competition in this city and district recently closed, there should be many entries in the Lowney Chocolate Contest, of drawing the Union Jack in colors with crayons, water colors or oils and a four-line verse about Canada to be added. The bicycles and twenty-two other prizes are given away free to the winners. Every school boy and girl should be in the contest.

These are the rules:

Any boy or girl may enter this contest. Entries submitted must be their own work. The Union Jack is to be drawn in colors, with crayons, or water colors, or oils, and a four-line verse about Canada must be added. (The verse may be original or copied. More marks are given for original work). You may arrange the flag in any position—the whole flag must be shown. Simply run a sharp knife across the label on a 5c or 10c bar of the new "Crest" Chocolate (right under the words "made by Walter M. Lowney Co., Limited, Montreal") — turn the label over and work on the white side. You can make as many entries as you like, using a label from a "Crest" Chocolate Bar for each drawing and verse.

There are absolutely no entrance fees and no red tape in this contest.

Neatness and originality count largely in the results. Put your name and address on the Red side of the "Crest" label and mail when completed to—

Lowney's Chocolates,
Montreal, Quebec.

Entries close with the last mail posted on June 30th, at your own post office. No letters posted later than June 30th will be considered. Judging will be completed as soon as possible and winners announced in your local paper.

The judges in the contest for Peterborough City and District are Miss Mamie McCarthy, Mr. Carl Brown, and Mr. J. H. Callander.

REGENT

PLAYING TO-DAY!

GIGOLO

A Romance of the late war and of the French Capital City—Paris

With ROD LA ROQUE
and
JOBYNA RALSTON

Comedy Feature:
A DOG'S PAL

Fox News. Fox Travelogue

GOLF NEWS

R. R. Hall Trophy, match play, 2nd round. To be played on or before June 25th, 1927:

Mrs. F. L. Roy vs. Miss N. Edwards.
Mrs. G. Wood vs. Mrs. A. Cameron.
Mrs R. Turner vs. Mrs. J. A. Aylmer.
Mrs. J. Wearing vs. Miss D. Davidson.
Mrs. R. M. Waddell vs. Miss A. Logan.
Miss C. Mason vs. Mrs. C. G. Graham.
Mrs. L. W. Scott vs. Mrs. B. D. Hall.
Miss M. Montgomery vs. Mrs. J. F. Strickland.

Workmen excavating near Lake Zurich, Switzerland, recently unearthed the remains of dwellings which date back to the Stone Age, more than 7000 years ago.

Reginald Denny peps up with Pep!

THIS season his pictures are peppier than ever. How they speed along! With a thrill to every second! Don't fail to see them or you'll miss a lot of fun and pep.

Breakfast these mornings with delicious Kellogg's Pep—and you, too, will have pep all day!

Pep brings pep! It's health in a package. Crisp whole wheat flakes. Ready to eat. Just packed with wonderful flavor! Rich in nature's vitamins and pep-making elements. Contains bran too—enough to make it mildly laxative. Great for kiddies!

Kellogg's Pep with milk or cream—it's a treat of health! Extra delicious with fruits or honey added. Eat Pep and have it! Your grocer has Pep!

Kellogg's PEP

the peppy cereal food

Thumbing the Breath

© 1927 by NEA Service

By Ben Lucien Burman

(Continued from yesterday.)

THIS HAS HAPPENED

Attempts have been made on the life of ELISE MARBERRY, an American girl who owns and lives on property adjoining the queer little jungle-bordered town of PORTO VERDE, in west central Brazil.

Several mysterious deaths have occurred, including that of one of her foremen. Her two-year-old orphaned nephew is kidnapped but is found again, largely through the efforts of VILAK, her cousin and protector, who is known in Porto Verde as ATTORNEY DAVIS, Elise's lawyer. Vilak has sent for LINCOLN NUNNALLY, elderly American chemist, to help him get at the bottom of the mystery.

They are ignorant of the cause of this hostility toward Elise but suspect that a man named GAYLORD PRENTISS, a reticent and forbidding character, is somehow involved.

Word is brought to Elise that the manager of her property at VILLAPA is desperately ill and must see her at once. Vilak suspects a trick and insists that he and Nunnally accompany her.

On the road to Villapa they are ambushed by a band of ruffians in the uniforms of soldiers. They tell Vilak that he and his companions are wanted for murder. The charge is obviously a fake. Vilak is convinced their captors are in the pay of Elise's enemies and that the messenger from Villapa was their tool, and he so tells Elise.

NOW BEGIN THE STORY

CHAPTER XXII.

The anger faded from Elise's face. "What will we do?" she asked quietly.

"Nothing," Vilak answered. "For the present, absolutely nothing. We are fearfully outnumbered, and if I raise a hand they'll simply annihilate the lot of us. There's nothing to do but wait for an opening. I don't know what their plans are yet. When I learn there'll be a possibility of doing something. Meanwhile, do everything they tell you to do. In a case like this save your energies for the moment when they're most useful."

In a moment the mustached officer returned. Closing his men about the three Americans so that they would be targets from all points of the compass if they resisted, he demanded their pistols. The old man and the girl looked at Vilak questioningly. He handed over his weapon without an instant's hesitation. The officer gave the signal for the troopers to advance. The cavalcade galloped away.

In a short while they left the road to Villapa and took a deserted lane leading toward the mountains, white in the west. They rode past a thick forest where some beautiful but poisonous appearing fungi, much resembling orchids in color, made brilliant the tops of the dark trees.

They reached a rockier more open section, once a farm, but which had been abandoned for some years, judging by the dilapidated condition of the small cottage which stood a hundred feet from the road. All its windows were broken, the wooden roof partly caved in, and where it was still intact, covered with vines; the two wooden steps leading up to it were rotten and crumbling.

Into this gloomy habitation, soaked with the constant rains, the officer led his captives. Vilak's quick eye caught a noose of leather carelessly slung over the remains of a wooden bed. The bed was old, the noose was new. Vilak hoped that the others did not see. The officer ordered a chair and table brought to the window and, making a pretense of piling some papers about him and looking as judicial as possible, sat down.

"The military court of inquiry into the death of Colonel Miguel Bonjardos of Bonjardos Fazenda will begin," he grumbled, beating with his warty hand upon the table. "Jesu, bring forward the prisoners." The oily-visaged corporal lined them up before him. The captain eyed them sardonically. "We will not waste time with formalities, like the lawcourts which are long, and the lawcourts which are stupid. The court of the soldiers of Colonel Bonjardos will be brief, and their aim . . . good. Are you guilty or not guilty?"

Vilak brushed off a greenish-white termite ant which was crawling up his puttee. "Innocent, of course."

"Write down 'Innocent,' Jesu. If you are innocent, you will want an attorney. Which one of my men do you choose?" He pointed down the row of grinning, ugly faces of the men leaning against the wall.

Vilak shrugged his shoulders.

"Very well. You will take none? Then I must choose for you. No man shall say that the soldiers of Colonel Bonjardos do not obey the law. He looked gravely at the sallow-skinned Jesu who was acting as clerk, then at a lazy, bleary-eyed giant slouching in a corner. "Pedros!" he called.

The giant stumbled forward. "Yes, capitaz."

"You will defend these three criminals charged with the murder of Colonel Bonjardos."

"Yes, capitaz."

"Jesus, you will be the prosecutor; I shall be the judge."

"Yes, capitaz."

"Begin, Jesu."

The corporal rose awkwardly to his feet. "I, Jesu Barbos, son of Miguel Barbos, native of Crato, in the great republic of Brazil, hereby accuse these three prisoners of having killed our beloved Colonel Bonjardos, who . . ." he faltered . . . "who was ever ready to give his life for his men, and . . . who . . . gave them bread, though he went hungry. I, Jesu Barbos, son of Miguel Barbos, native of Crato in the great republic of Brazil, hereby accuse these three criminals, because . . . ." He stumbled, and began again. "I, . . . Jesu Barbos . . ."

"Son of a wandering dog, native of Crato in the great republic of Brazil," shouted out a fat-faced warrior in the shadows.

The men howled with laughter.

"Silence!" roared the captain. He turned on the luckless Jesu. "Fool! Ox of the field! Toad of the slime!"

Furiously he tipped over the table at which he had been sitting, scattering the papers he had carefully placed on the table onto the backs of a troop of the termite ants scurrying over the floor. "Enough of this folly," he said, calmly. "These two men and this woman are not children. They know that we do not hold a court, that what we do is but make a silly play. Tie them up, stupid Jesu. Perhaps your hands can do what your head cannot. Tie them well or you will pay for it dearly. Leave the two pigs of men here, and take the woman there . . ."

He pointed to a smaller room toward the rear of the wretched dwelling.

"I will keep her there, while I ponder what I shall do. Bind them. Quickly. Hand and foot. Of the woman, bind only the hands, so that she may not strike me."

The men proceeded to execute his orders. The three captives made not the slightest attempt at resistance, the two men quietly allowing themselves to be stretched upon the muddy floor and be trussed with ropes of hide until beyond a slight movement of the head and wrists they were helpless as though in a plaster cast.

Elise walked slowly into the other room. Testing the ropes to make certain they were secure, Jesu grinned and stabbed Vilak brutally in the side with his heavy boot. "Goodby, my pigs," he grunted. "In an hour we shall come back and tell you how you shall die."

He closed the door behind him. The two men were left alone, but the voices of men buzzing outside the two doors of the room told them they were well guarded. For five minutes they lay in silence. Vilak, motionless as a statue except when he rolled over to crush with the weight of his body a termite ant crawling on his hand or leg. The Chinese cast of his eyes again accentuated. Finally the old man in the corner, some ten feet away from his friend, could bear the silence no longer. "Vilak," he called quietly.

"Yes, Nanny, what is it?" Vilak's voice was calm as though he had been sitting in his study.

"Er . . . I want to talk . . . to you."

"Roll over to me. Quietly now. It's all right. These ruffians don't understand English."

The chemist obeyed and rolled to the other's side. His face, hair and clothes became covered with mud as he twisted over the water-soaked ground. His thick glasses were obscured by a black film so that they were worse than useless. "What are they going . . . er . . . going to do to us, Vilak?" he whispered. "Kill us?"

"Yes, if they can."

"What will they . . . er . . . do with Elise? . . . Elise? Kill her, too?"

"I don't think so. More likely carry her off somewhere."

"What will we do? . . . Yes . . . what?"

"Keep very cool, and try to prevent them, that's all. They're divided now and off their guard. Rub your head against that wall, and knock off your glasses. Your eyes must feel wretched that way."

The old fellow followed the other's suggestion. In a moment his wispy leg was twisting beneath its bonds. He spoke again, half in irritation, half in resignation. "Vilak."

"Yes, Nanny." His intonation was placid, soothing. "These . . . er . . . termite ants are walking over all parts . . . er . . . parts . . . of my body. They're troubling me . . . fearfully. . . . yes . . . er . . . fearfully."

"Roll over on your side and crush them beneath you. That's what I've been doing ever since we've been here."

The old man obeyed. His wispy body rolled violently from side to side a moment. When he stopped, relief was evident in his countenance. "Little beasts. Annoying . . . er . . . annoying. Terrible place they've put us in . . . really . . . terrible. Pools of water so that you can't lie in a dry spot. Certainly get pneumonia . . . quite certainly . . . er . . . Vilak . . . and these termites . . . er . . . termites— . . . positively devilish." His wispy body squirmed again.

(To be continued.)

HOME BUILDING.
Call or 'phone for Plans and Estimates on Houses, Garages, etc. Metal Garages complete, $85.00 up. Houses built on Monthly Payment Plan.
A. B. CUNNINGHAM,
331 Reid Street.

Tillie the Toiler — REAL COMPETITION. — By Russ Westover

BRINGING UP FATHER — By Geo McManus

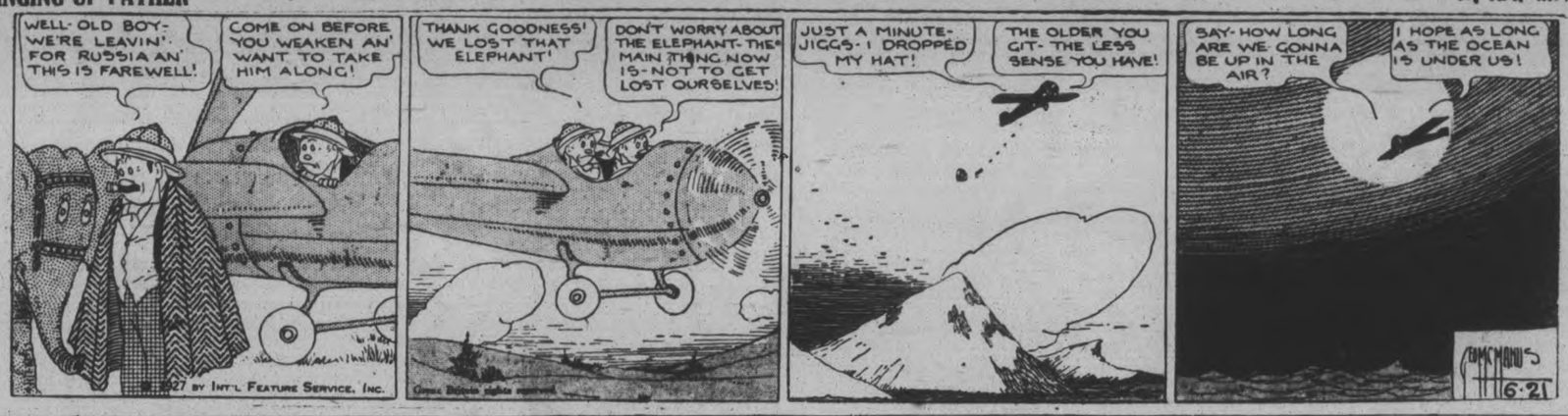

OLIVER'S ADVENTURES — By GUS MAGER

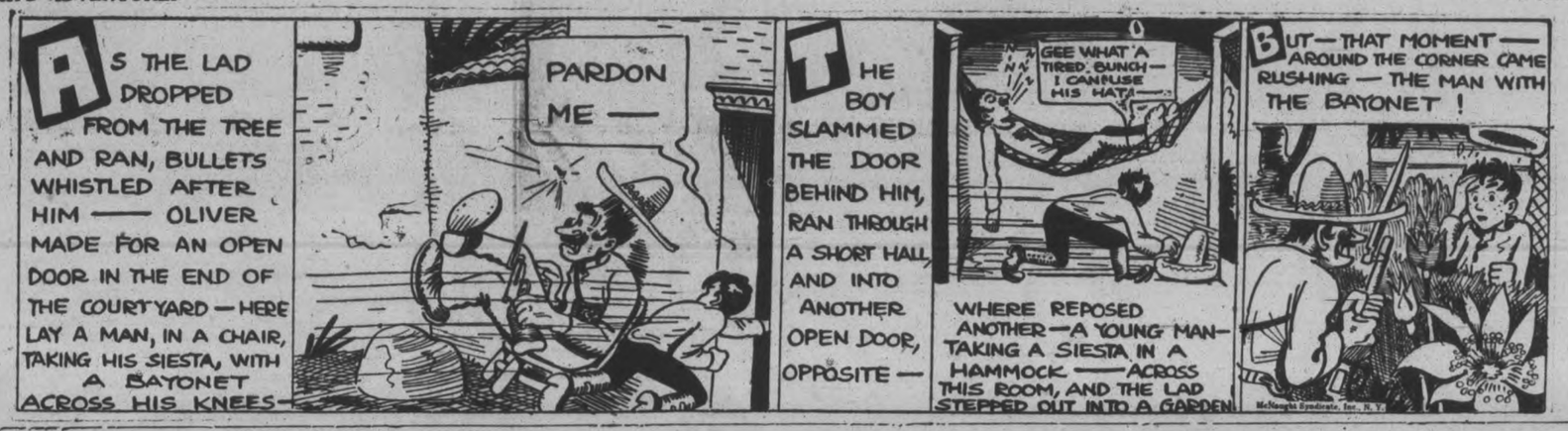

THE BATTLING BROWNS

LUKE AND HIS UKE

FAMOUS TROUBLE MAKERS

Keeps You Smiling

The Long Recess

SCHOOL bells are silent now — their place is taken by the happy shouts and merry laughter of children on their holiday play.

Watch their health carefully this Summer. Keep them free from small ailments by giving them an occasional bubbling glass of pleasant-tasting Andrews. They'll love this sparkling saline and its occasional use will keep the bloodstream clear and cool and the system cleansed throughout the long, hot days. Andrews will help your children this Summer to maintain a reserve of overflowing vitality.

Buy a Tin To-day

4-oz. tin, 35 cents 8-oz. family size, 60 cents

Andrews Liver Salt

The W. G. M. Shepherd Co., Ltd., Montreal, Canadian Selling Agents. 71

OUTLINE OF SCIENCE — CCXII—Edison's Gift to Transportation. — by MAX HAHN

EDISON'S INCENTIVE TO BUILD A PRACTICAL ELECTRICAL RAILROAD ORIGINATED IN A VACATION. HE WENT TO WYOMING IN 1878 WITH A PARTY OF ASTRONOMERS. THE STARS DIDN'T IMPRESS HIM NEARLY SO MUCH, HOWEVER, AS THE FACT THAT WESTERN FARMERS WERE WASTING MUCH VALUABLE TIME HAULING GRAIN TO MARKET.

TWO OR THREE AMERICAN INVENTORS WERE BUSY ON THE IDEA OF AN ELECTRIC RAILWAY BEFORE EDISON CONSTRUCTED HIS IN 1880. EDISON'S PREDECESSORS WERE NOT SUCCESSFUL, AND HORSE CARS WERE IN GENERAL USE IN CITIES. © McClure Newspaper Syndicate

SOME OF THE NOVELTY OF THE ELECTRIC LAMP HAVING BURNED AWAY, EDISON BEGAN EXPERIMENTS ON ELECTRIC TRANSPORTATION. HE WAS STILL THINKING OF THE WYOMING FARMERS AND THEIR NEED FOR A SPEEDY METHOD OF GETTING CROPS TO MARKET.

HE MADE MANY IMPROVEMENTS ON HIS ELECTRIC RAILWAY, THUS PIONEERING THE TRAIL FOR OTHERS TO DEVELOP THE FAST TROLLEY LINE, AND THE ELEVATED AND SUBWAY SYSTEMS.

Hundreds have put their

on the Classified Ads

as

Direct Leads to Thrift and Short Cuts to Success

PHONE 1600

WE WILL SEND FOR YOUR COPY

Rates, if prepaid:
1 cent a word or figure for first insertion.
½ cent a word for repeats.
22 words, one time 25c
22 words, three times 60c
22 words, five times 75c

a For Sale—General

MOFFAT ELECTRIC RANGE. Apply 581 Sherbrooke. 3d-147-6426 A

THREE-BURNER GAS STOVE, cheap. Apply 294 Dalhousie. 3d-147-6431 A

15 GALLON OAK KEGS. $1.00. Boyle's Grocery. 3d-147-6425 A

UNIVERSAL RANGE, IN GOOD CONdition; Walnut Sideboard, Kitchen Table, Chest of Drawers, Bed Couch for Verandah; all in good condition. Apply 196 Aylmer. 1d-148-6449A

3-BURNER DOMINION COAL OIL Stove, with Burner and Reservoir. 341 McDonnel Street. 3d-147-6443A

COOK STOVE, COAL OR WOOD. Apply 352 Simcoe. 3d-147-6411A

GENTLEMAN'S BICYCLE, GOOD condition, $10.00. 'Phone 1886J. 3d-147-6442A

UPRIGHT BELL PIANO, PANDORA Range, Large Quebec Heater, 2 Full Size Iron Beds, Cabinet Gramophone; cheap. 584 Water Street. 3d-147-6439A

POULTRY RUN AND WIRE NETting, in good condition. Apply 367 Edinburgh, or 'phone 1930M. 3d-147-6452A

MANURE SPREADER, IN GOOD condition. For particulars, telephone 312-2W. 3d-145-6378A

21-FOOT MOTOR BOAT, GOOD CONdition; cheap for cash. Box 6410, Examiner. 3d-146-6410A

BABY'S COT, NEW CARRIAGE Cover. 432 Roger Street. 'Phone 2872J. 3d-146-6415A

A NUMBER OF PAIRS OF LIGHT Weight Wool Socks. 'Phone 1927F. 3d-146-6401A

ONE SLIGHTLY USED STROLLER; bargain, $12.00. Apply 693 George Street. 3d-146-6405A

"WHITE CAP" ELECTRIC WASHing Machine, in perfect condition. Apply 293 London Street. 3d-145-6331A

KITCHEN RANGE, "OLD HONesty" (see Eaton's Catalogue), in first-class order. Apply 423 Park Street. 3d-145-6384A

PRETTY CEMENT FLOWER URNS, medium size. Apply 677 Water St. 3d-145-6368A

AN UPHOLSTERED WICKER SET, practically new. Apply 148 Murray Street. 3d-146-6390A

PANDORA RANGE, IN GOOD CONdition, next House to Kennedy's Store. Apply 210 Carlisle Ave. 3d-146-6399A

DROP HEAD SINGER SEWING Machine, in good condition; price $40. Apply Mrs. George Monaghan, R.R. No. 8, Peterboro (O'Connell's Corner). 3d-145-6357 A

WASHING MACHINES, $5 AND $7. Wringers $2. Extension Tables $5 up. Sideboards $8 up. Iron Beds and Springs, Dressers, Screen, Parlour Tables, Rockers, Morris Chairs, Kitchen Cupboard, Tables, Chairs, Hall Rack, Small Desk, High Chairs, Child's table and Chairs, Records, 5 for $1. Record Exchange 10 cents. Apply 59 Aylmer, near Perry. 3d-146-6395A

C MELODY SAXOPHONE (CONN), nearly new. Will sacrifice for Less than Half of cost for quick sale. 'Phone 5873M. 3d-147-6460A

LADY'S "CLEVELAND" WHEEL, first-class condition; a bargain. 186 Park, South. 3d-147-6461A

BABY CARRIAGE, CREAM REED (Lloyd), splendid condition; cheap. 581 Patterson Street. 3d-147-6463A

LADIES' BICYCLE, ALMOST NEW, in perfect condition, 112 McDonnel —Tel. 346. 6d-150-6464A

1 AXMINSTER RUG, 3 YDS. x 4, $9.00; 1 Velvet Rug, 2 1-2 x 3 Yds., $14.00; 1 Folding Ironing Board, $2.50; Sleeve Board, 50c; 1 Lady's Spring Coat, medium size, $7.00; also other Clothing. 1 Fumed Oak Centre Table, $6.00; 1 Sweeper Vac., $2.00; Picture, etc. Apply 133 Benson Ave. 3d-145-6260A

FOR SALE, TWENTY-SIX CORDS of Four-foot Wood, on shore of Clear Lake, near Kawartha Park. J. Cassidy, Kawartha Park. 6d-146-6310A

STREET MAPS FOR SALE OF THE City of Peterborough. All streets shown and locations of manufacturing plants only 50c. At The Examiner office. dtfA

DINING-ROOM SUITE, $40.00; WILL Sell separately: Tub Stand Wringer, $5.00; Quebec Cooker, $20.00; Quebec Heater, $8.00; Man's Wheel. Apply 254 Wescott Street, Afternoon and Evenings. 2d-146-6451A

STEEL-TIRED BUGGY, IN GOOD condition. 'Phone 990r3. 3d-147-1703A

4-BURNER GAS STOVE, WITH Lighter; Walnut Couch, Double Iron Bed, and Cosy Corner, all in first-class condition. 'Phone 1044W. 3d-147-6458A

b For Rent—Houses and Apartments.

MODERN SIX-ROOMED HOUSE: low rent, Hart Avenue. Apply 677 Water. 3d-145-6369B

BRIGHT COTTAGE, NEAR GEORGE, also Small Six-Roomed House; conveniences. Apply 183 Antrim. 6d-147-6322B

b For Rent—Houses and Apartments.

BEAUTIFUL, BRIGHT ROOM; GOOD locality; central. 'Phone 899J. 3d-145-6359B

HOUSE, COR. GEORGE AND London; $20.00 Month. 'Phone 1265M 3d-145-5879B

SMALL HOUSE, CHEAP. APPLY 153 Maria 3d-145-6363B

FURNISHED ROOMS, WITH BOARD, or use of Kitchen. 'Phone 343. 3d-146-6400B

TWO BRIGHT ROOMS, WITH Board. 'Phone 1708W. 3d-146-6418B

THREE LARGE ROOMS, LOWER flower, conveniences; suitable for couple; reasonable rent. 493 Sherbrooke street. 3d-147-6427 B

TWO FURNISHED OR UNFURNISHed Rooms, convenient to C.G.E. 64 Aylmer. 3d-147-6447B

LARGE FURNISHED ROOMS, breakfast if desired. 'Phone 1649J. 6d-145-6417B

LOWER APARTMENT, AT 187 Stewart Street; suitable for couple. 'Phone 2841W. 3d-146-6406B

HOUSE ON EDINBURGH STREET, all conveniences; furnace and garage; rent reasonable. Apply 390 Queen Street. 3d-147-6456B

HOUSE, 584 WATER STREET, $20.00, plumbing. Possession July 1st. Telephone 7. 3d-145-6370B

DESIRABLE HOUSE, NEWLY DEcorated inside and out; all conveniences; garage, 564 Chamberlain. Apply 491 Romaine. 3d-146-6374B

NEWLY FINISHED HEATED DUplex, 6 Rooms, Adults. 112 McDonnel Street. Telephone 346. 6d-145-6230B

BRIGHT FLAT, GOOD LOCATION; also Medium-sized House, conveniences; garden. Apply 183 Antrim. 'Phone 2211F. 6d-145-6230B

c For Rent—General

FOR RENT — MODERN, HEATED Apartments; apply 427 George St. dtf-1868C

No. 385 WATER STREET; SUITable for store or office; immediate possession; apply 427 George St. dtf-1607C

TWO OUTSIDE OFFICES IN BANK of Toronto building; heated; apply Bank of Toronto. dtf-1529C

FOR RENT—HEATED OFFICE ON George street. Apply 427 George street. dtf-4

TO RENT—STORE NO. 374½ WATER Street; apply to 427 George street. dtf-340

d Real Estate.

FOUR DOUBLE ADJOINING LOTS on Western and Ford Avenues; good factory site; close to railway. Real bargain. 'Phone 2527J. 6d-148-6372D

EXCHANGE A SEVEN-ROOM BRICK House with Garage for House in Bowmanville. Box 6420, Examiner. 5d-148-6420D

FOR SALE, SIX-ROOMED COTTAGE, large lot; central. 206 Dublin St. 3d-146-6391D

CASH AND CARRY GROCERY BUSIness, splendid locality, good reasons for selling. Box 6429 Examiner, 3d-147-6429 D

FIVE-ROOMED HOUSE FOR SALE, with Three Lots, One Lot Raspberries, large henhouse and garage, near new school site. Cheap for cash, or easy terms to suit purchaser. Apply 29 St. James Street, R. R. 5. 6d-149-6460D

FOR SALE OR RENT, SMALL COTtage, partly furnished; 3 miles down Otonabee, 577 Chamberlain. 'Phone 2579W. 3d-147-6454D

BEECHWOOD FARM — ADJOINS North Limit of City; ploughed, cultivated and sown; dairy, bees, poultry; an ideal country home; plumbed bath, hardwood floors, beautiful grove elm and view of country; half-hour walk to centre of city, schools, churches; fine orchard; adjoins Peterborough Golf Links; Trent Canal on east side, river and highway on west; suitable for milk distribution or shipment on railway or to creamery; electric power. Terms easy. R. B. Rogers. 6d-15,18,22,25,29,2-6255D

e Summer Cottages.

SIX-ROOMED COTTAGE, WITH Screened Dining-room and Verandah, from 15th July to September 15th. Box 6419, Examiner. 3d-146-6419E

TWO FURNISHED COTTAGES TO Rent at Chemong Park; one for month or season, one for August; Garages. 'Phone 990 ring 12. 3d-147-6347E

SUMMER COTTAGE, FURNISHED, Garage, Boathouse, Rowboat, on Otonabee River, at Campbellstown. M. E. Smithson, R. R. 8. 'Phone 997-12. 3d-147-6446E

NEW FURNISHED COTTAGE AT Bridgenorth. 'Phone 991 r 41. 3d-146-1673E

f Boarders Wanted.

WORKING MAN OR 2 GIRLS CAN get good Board and Room; all conveniences. 'Phone 632W. 6d-148-6366F

g Help Wanted—Male.

YOU CAN EARN $10 TO $25 A week in your spare time at home writing showcards. No canvassing or soliciting. We instruct you and supply you with work. Write today. The Menhenitt Company Ltd., 37 Dominion Building, Toronto.

TWO MEN WANTED TO LOAD Scrap. Apply A. Low & Co., 385 Bethune Street. 2d-146-6465G

YOUNG BUSINESS MAN WANTS Room and Board, West-end preferred; state terms. Box 6361, Examiner. 3d-145-6361G

500 MEN WANTED TO BECOME live partners in Peterborough Exhibition. None but boosters need apply. d.tf.E

UNUSUAL OPPORTUNITY. SECURE partnership in growing business opening branches throughout Canada. College type or mechanical man preferred. Write giving qualifications, references. For appointment address Box 6341 Examiner. 2d-38,21-6341G

WE HAVE A SPLENDID OPENING for a Young Man of fair education, good appearance, and good character to represent us in your city, selling the Dow Line of Calendars and Advertising Specialties to Retailers, Manufacturers, and Wholesalers. Every item in our line manufactured and sold exclusively through our own representatives. Should enable you to earn at least $4,000.00 or $5,000.00 a year in a few year's time. Be independent, build your own business. Only applicants with ambition and willing to work need apply. Write Sales Manager, Louis F. Dow Co., Ltd., Winnipeg, Manitoba. 2d-145-6396G

DOG SUPPLIES

WE STOCK SPRATTS FULL LINE of Dog Remedies, Dog Biscuits, Puppy Meals, etc. Bring your dog troubles to us; phone 55; Frank H. Dawson, 380 Water St. tu-f-2435

h Help Wanted—Female

COOK-GENERAL, EXPERIENCED, for Hotel. Telephone 1940W, Evenings. 3d-146-6402H

A WOMAN TO CARE FOR 2 CHILdren, and do Light Housework; sleep in. 'Phone 1972M. 3d-145-6362H

WANTED — EXPERIENCE COOK and General Help, for Small Summer Boarding-House. Apply Mrs. Wilbert Fee, Omemee, Ont. 6d-150-1695 H

NURSE GIRL. APPLY MRS. STRICKland, 485 Gilmour. 'Phone 2072. 3d-147-6457H

LADIES TO DO HAND EMBROIDERY Work at Home. When applying, bring sample of own work. Apply J. C. Poolman Co., Romaine Street. 3d-147-6449H

WANTED, EXPERIENCED WAITress. Apply at Cheu's Rose Room. 3d-146-1696H

WANTED, A PRACTICAL WOMAN, to go to the Country to do Housework and care for Confinement case. State wages per month. Box 6411, Examiner. 3d-146-6411H

A GOOD RELIABLE MAID OR housekeeper, for two months, July and August. Please apply 81 Crescent street. 3d-17-6130 H

WANTED AT ONCE, MIDDLE AGED woman for housekeeper on small farm. Applicants please state wages and apply to Box No. 1, Burketon, Ont. 3d-147-1097 H

SCHOOL GIRL TO ASSIST WITH children. Phone 2379J. 3d-140-1693 H

A COOK, AT THE MAPLE LEAF Hotel. J. Casidy, Kawartha Park, Stoney Lake, Ont. 6d-148-6377H

MAID FOR GENERAL HOUSEwork. 'Phone 1859W. 3d-145-6385H

AN EXPERIENCED GENERAL, ONE who can do Plain Cooking. 539 George Street. 3d-145-6373H

SALESLADY, EXPERIENCED IN Ready-to-Wear or Millinery; good wages and permanent position to right party. Jeannette's Style Store, 390 George Street. 3d-145-6364H

MAID FOR GENERAL HOUSEWORK, Apply 364 Brock after 4 p.m. 3d-145-6367H

i Employment Wanted.

RE-MODELLING, CARPENTERING, Painting, Hardwood Floors, Roofs. 'Phone 2221W. 6d-145-6291J

GOOD MILK COW, JUST FRESHENed. 'Phone 1268W. 3d-147-6434O

COUPLE WANTS WORK ON FARM. Cal at 260 Reid Street. 3d-147-6435

MAN DESIRES WORK LOOKING after Lawns or Gardens; experienced with Carpentering; understands Farm Work. Apply 413 Bethune. 3d-147-6438J

BOY, WITH TWO YEARS' COMmercial education, desires Position. 'Phone 1620J. 3d-147-6436J

TEAMSTER, EXPERIENCED, AND Farm Hand, wishes work by month, no milking. Leo Davis, Lakefield, Ont. 3d-146-6403J

l Agents Wanted.

AGENTS WANTED, EITHER SEX, to Canvass; good proposition. Apply Evenings, 516 Sherbrooke St. 3d-146-6394L

PERSONAL GREETING CARDS— agents wanted to take order for the finest line ever shown in Canada. Regal Arts Co., Manufacturers, 310 Spadina Ave., Toronto. 2d-7,21-5904 L

MAKE BIG MONEY. SELL 'SEPOY' Wonder Suits at $13.95. Guaranteed snag and spark resisting. $3.00 cash commission each order. Waldron made $24 first day, Baston $36 last week. Write Utility Clothes, 24 King West, Toronto. 6d-14,16,18,21,23,25-6210L

AGENTS EARNING $10 TO $30 DAILY Selling New Book, "Life Story Lindbergh and Now York to Paris Flight." Liberal terms. Write for free outfit at once. Winston Co., Toronto. 6d-14,16,18,21,23,25-6243L

m Lost.

HOUND, BLACK AND WHITE. Answers to "Duke." 'Phone 2597. 3d-145-6382M

MONDAY MORNING, LADY'S BLACK Purse, containing Money, Keys, and other articles. Finder please leave at Low's Office, Bethune Street. 2d-145-6408M

TEN DOLLARS, ON WATER STREET. Reward. 'Phone 1215J. 3d-145-6365M

ON SATURDAY NIGHT PARCEL containing pair of corsets. Finder please leave at Examiner. 3d-147-6428 M

WILL THE PARTY WHO TOOK Bicycle from Airplane Field please 'phone 2858J, and save further trouble? 3d-147-6424M

LARGE HUB CAP FOR OLDSMObile Car. Finder please call 'phone 284. 3d-147-6444M

MARKER FOR CAR, NUMBER 213-220. Finder please 'phone 1629F, or leave at 471 Bolivar. 3d-146-6393M

YELLOW HEN CANARY. FINDER please 'phone 1635J. 3d-146-6423M

o Live Stock.

AUCTION SALE OF FARM STOCK and Implements, Lot 21, Concession 6, Smith Township, on Friday, June the 24th, 1927, 1 o'clock sharp, consisting of: 8 Horses, 6 Milch Cows, 3 Heifers, 2 years old (bred), 3 Heifers, 1 year old, 16 Pigs, 2 months old, 2 Brood Sows, Tamworth bred. Implements, etc., property of Malcolm Thorburn.—J. S. Battisby, Auctioneer. 3d-146-6416O

JUST RECEIVED — ONE CARLOAD Horses from West, 8 Head already broken, 14 Colts. L. M. Beattie, Norwood Road, 1-2 mile east of Lift Lock. 3d-146-6413O

p Poultry.

SALE, HEN-HATCHED CHICKENS, Wyandottes and R. I. Reds. 'Phone 1919J. 3d-147-6459I

r Personal.

WANTED, MALE COMPANION FOR Motor Trip to States last week of June. Box 6300, Examiner. 3d-145-6300R

Advertise in The Examiner

REVIEWS PROGRESS OF CONFEDERATION

Only Remaining Member of Original Press Gallery Tells of Canadian Progress.

CHARLOTTETOWN, P.E.I., June 21 (Canadian Press)—Writing in the Charlottetown Guardian, J. E. B. McCready, who is the sole surviving member of the original press gallery at Ottawa at Confederation, reviews the progress of the past 60 years, in part as follows:

"Canadian enterprise during this period in combination with the vastness of the Dominion's natural resources, has rapidly increased the national wealth until in per capita amount Canada is exceeded only by the United States and Great Britain. The comparative figures of national wealth per capita as compiled by the League of Nations are, United States, $2,918; Great Britain, $2,459; Canada $2,406; France $1,570; Germany $1,080; and Japan $544. To what high place among the Nations of the world may not a United Canadian Dominion yet advance? And how much depends upon that patriotic spirit and purpose which should inspire every true Canadian in this Jubilee Year of our great Federation. It was well interpreted in the words of one of the eloquent Fathers when he cited a myth of the classic ages of antiquity. A sculptor had chiseled a figure of such faultless and perfect mould that he fell in love with the work of his own hands and knelt before it, but when he rose and embraced it the marble gave back only an icy chill. There was no life, no warmth there. Thus it will be with our fair Dominion if our people are not possessed of a national spirit, a national life and a national devotion.

"Fortunately the signs of the times are now auspicious. The spirit of unity, concord and equality is abroad in the land as it has not been in the years that are past. The disappointed and discontented people of the Maritimes are becoming pacified by measures of justice and equity too long delayed, but welcome and the coming celebration of the National Birthday anniversary promises to be joyfully honored from ocean to ocean."

The British cross-channel air services recently celebrated their seventh birthday. During that time the British air liners have flown more than 7,000,000 miles.

A new type of thermometer that is little larger than a man's watch works with a special metal spring and indicates all degrees of temperature from 10 degrees below zero to 130 degrees above.

Premier Taschereau of Quebec, who headed the Union of Quebec Municipalities party of over 300 on a visit to Ontario by boat recently.

q Wanted.

WANTED, QUALIFIED TEACHER for S. S. No. 4, Otonabee. Duties to commence September 1st, 1927. Apply, stating experience and salary expected, to J. F. Comrie, Secretary, R. R. No. 3, Keene, Ont. 3d-146-6412Q

WOOL WANTED. BEST PRICES Paid. G. Whitaker & Co., Ltd., Barrie Bldgs. 'Phone 558. 6d-150-6450Q

ALL KINDS OF JUNK, RAGS, RUBbers, iron, etc. Highest cash prices paid. D. Florence, 342 Stewart St. phone 1428 or 694W. Good second hand pipes for sale, all sizes. 26d-149-5776Q

s Used Cars For Sale.

FORD COACH, TWO-DOOR; IN GOOD condition; 1926 model; cheap for cash. 'Phone 2247W. 3d-146-6392S

FORD SEDAN, IN GOOD CONDITION, for 150 Dollars cash; 1927 markers. Owner in the U.S.A. Box 6445, Examiner. 3d-147-6445S

CHEVROLET TOURING CAR, CHEAP for Cash. Apply 209 Hunter Street. 3d-147-6435S

STUDEBAKER COUPE, 1923 MODEL Special Six. 'Phone Mr. Ackerman at 135 or 1260J. 6d-149-6386S

FORD TOURING, CHEAP. 'PHONE 2031J. 3d-145-6376S

t General Notice.

GOOD CAMPING GROUNDS, NEAR Chemong Lake, with Board provided. Apply Alex. Elliott, R. R. 2, Lakefield. 'Phone 506 r 31. 12d-4,7,9,11,14,16,18,21,25,25,28,30-5994T

FURNITURE REPAIRED, UPHOLstering, Screen Doors, Windows, Cupboards, made to order. Apply Wm. Westall, 202 Lansdowne. 'Phone 1631F. 3d-147-6432T

TAXIDERMIST WORK DONE. HAVE your Specimens mounted. Apply 156 London. 'Phone 878. 26d-144-6251T

MOTOR TRUCKING. 'PHONE 2875. 4d-147-6414T

BUILDING LOT, 33 x 80, BETWEEN King and Bolivar, on Monaghan Road. Price right for quick sale. 'Phone 1337J. 3d-145-6319T

MADAME NEVADA, PALMIST AND Phrenologist, at 247 Aylmer. 6d-146-6318T

GET YOUR PRINTING DONE AT the Review. We give you the best price going on Letter Heads, Bill Heads, Envelopes. Our prices are the lowest on all kinds of printing and ruling. The Peterborough Review Co. Ltd., 164 Hunter street. 52d-166-1284T

Free Lessons

Rotary Swimming Campaign

Under direction of D. S. Wood, competent swimming instructor. Headquarters at Y.M.C.A.

Open to Everybody

Every afternoon and evening at Inverlea Park Swimming Beach.

Sir Charles Sherrington, fellow of the Royal College of Physicians and Fellow of the Royal College of Surgeons who has arrived in Canada to lecture to the Toronto Academy of Medicine.

PIANO RECITAL.

Pupils of Miss Bessie Elcome Give Interesting Recital.

Pupils of Miss Bessie Elcome, A.T.C.M., gave an interesting recital of piano music last evening in the hall of the Conservatory of Music, assisted by Miss Freda Allison, soprano, and Mr. Sidney Willis, baritone, pupils of Mrs. Dorothy Allan Park. The programme was as follows:

Duet—Rippling Waters (Anthony), Jean and Donald Howson.

Melody in C (Schumann), David Pearse.

The Rainbow Fairy (Krogmann), Louise Herrick.

Allegro from Sonatina in C (Clementi), Murray Gates.

The Merry Peasant (Schumann), Donald Howson.

Skating (Klein), Edward Huffman.

Musette (Bach, J. S.), Jack Telford.

Frolics (von Wilm), Betty Preston.

Valetta (Krogmann), Eileen Fisher.

First Violets (Rohde), Jean Ackerman.

A Curious Story (Heller), Helen Reid.

Messengers of Spring (Spindler), June Best.

Elfin Dance (Jensen), Jean Howson.

Duet—Spanish Dance (Moszkowski) Barbara Ackerman and Isobel Weddell.

Dreaming by The Brook (Kern), Evelyn Darling.

Caprice Etude (de Loetz), Hilda Taylor.

Prelude, Op. 28, No. 20 (Chopin), Laura Edmison.

At Evening (Sartorio), Isobel Wedwell.

La Parisienne (Wachs), Ruth Barns.

Valse in G Flat Major (Chopin), Marion Lang.

Mazurka de Concert (Pessard), Isobel Davidson.

Melody in F (Rubenstein), Margaret Johnston.

Sonata Pathetique, Grave and Allegro di Molto (Beethoven), May Thorn.

Les Deux Alouettes (Leschetizky), Helen Bonney.

(a) Valse Brillante (Kowalski), (b) Papillons Blancs (Wachs), Madeline Willis.

(a) Andante and Rondo Capriccioso, Op. 14 (Mendelssohn), (b) Valse Mignonne (Palmgren), (c) Andante in F (Beethoven), Iris Edwards.

Duet—Qui Vive (Ganz), Madeline Willis and Isobel Elcome.

L. GERUS, head of the Russian trade mission to Canada, is returning to his native land in consequence of Canada's break with the Soviet.

Prisoner Sentenced To Have Picture Taken After Brawl

CHICAGO, Ill., June 21. United Press. — Harvey Johnston of Chicago, tried to make the court believe he got that way when he fell to the floor while hanging a picture Judge Jos. Burke knew better and sentenced Johnston to have his picture taken while his head was shaved, and to hang it on the wall at home. The Judge further ordered Johnson to look at the picture whenever he want-

MODERATOR ELECTED.

Rev. J. R. Grier, of Campbellford, To Head Presbytery of Peterborough.

PORT HOPE, June 21.—Rev. J. R. Grier, of Campbellford, was elected Moderator of Peterborough Presbytery for the next six months, at a meeting of the Presbytery held in St. Paul's church, Port Hope, to-day.

LITTLE THEATRE

LONDON, June 21 (Canadian Press) —"I think the future of the English stage depends upon the Little Theatre," said Jerome K. Jerome in a speech at Bristol Little Theatre. "The big theatre must attract a big audience or go bankrupt," he declared. "A play, to be successful in the West End of London, must draw nearly £2,000 a week. When riches like that come pouring in through the box-office window, art flies out at the stage door."

The big manager, Mr. Jerome explains, does not ask whether a play is good or bad. He asks: "Has it got a punch in it? Will it bring them in?" By "them" he means the people who regard the theatre as an interlude between a dinner and a dance—the people who go to the theatre in the hope of being excited by sensationalism or by sexuality.

"An appetite grows by what it feeds on," he continued. "There is danger of the British stage becoming a sink of sexuality. To be successful, every new play has to go a bit further. The thing works in a vicious circle."

"In the provinces," he said, "there are not so many difficulties to contend with. The Little Theatre gets known. It enters into the life of the town. I should like to see a Little Theatre in every town of more than 40,000 people. And it can be done. The Little Theatre is needed to keep alive the English drama. To-day, half the theatres in London are controlled from America. The other half soon will be. It is only a question of time.

"London isn't all England—not yet, thank God," he added.

BARRISTERS AND SOLICITORS.

GORDON & O'BRIEN— Barristers Solicitors. Notaries. Money to loan on easy terms. Special attention to Patents and Trade Marks. Phone 219. Hon. G. N. Gordon, K.C., J. A. O'Brien.

J. R. CORKERY, Barrister, Solicitor, Notary Public, Office Ground Floor, 414 Water St., Peterborough. Five doors North of Hunter Street. Money to loan at current rates on easy terms.

R. T. MEDD—Barrister, Solicitor, Notary. Office over the Dominion Bank, corner of George and Simcoe streets. Telephone No. 22. Private funds to loan at current rates upon easy terms.

R. R. HALL—Barrister, Solicitor, etc., Peterboro, Ont. Office, corner of Hunter and Water streets, over the Canadian Bank of Commerce. Trust Funds to loan on easy terms of payment.

JAMES FORDYCE STRICKLAND—Barrister, Solicitor, Notary Public, Peterboro. 'Phone 191. Money to loan. 37b Water street.

WILFRID F. HUYCKE, Barrister, Solicitor. Notary Public. 37b Water street. Telephone 339.

PECK, KERR & McELDERRY, Barristers, Solicitors and Notaries. Office, Water street, Peterboro. Money to loan at the lowest current rates of interest. Telephone 1950. R. A. Peck, K.C., F. D. Kerr, K.C., W. J. McElderry.

MEDICAL.

DR. BUCHANAN, F.R.C.S., Edinburgh M.R.C.S. Eng., L.R.C.P., London. Eye, Ear, Nose and Throat Specialist. Hours 9-11, 2-4 p.m., and 7-8 p.m. Phone 519. Office, corner Water and Murray streets.

DR. C. O. CRAGG, Eye, Ear, Nose and Throat; office, Clinic building, cor. Charlotte and Reid; phone office 2000, house 1018.

VETERINARY.

DR. W. F. McELROY, Vet. Sur., office and residence, 190 Charlotte St., Charlbond Bldg., Peterboro. Phone 623J.

SURVEYOR.

F. T. WEBSTER, Ontario Land Surveyor, Registered Professional Engineer, formerly of Ottawa. Phone 2540.

Leon Trotzky, former Russian military administrator, may be swept back into power, according to David Lloyd George by a wave of anger against Great Britain which is now stirring Russia

In March, 1849, the United States had three different presidents on as many successive days; James Polk ended his term on March 3, President-elect Taylor refused to be inaugurated on Sunday, March 4, so David Aichison, president pro tem of the senate, served on that day.

Arlington, Ill., a town of 700 persons, has neither a barber shop nor a beauty parlor.

NOTICE TO CREDITORS.

In the Surrogate Court of the County of Peterborough.

NOTICE IS HEREBY GIVEN to all persons having claims against the Estate of Thomas Young, late of the City of Peterborough in the County of Peterborough, Retired Farmer, deceased, to forward their claims duly verified by affidavit to the undersigned Solicitors for the Executors, on or before the First Day of July, 1927.

AND FURTHER TAKE NOTICE that after the said date the assets of the Estate will be distributed among those entitled thereto, regard being had only to those claims of which notice shall then have been received.

DATED at Peterborough, this 20th day of May, 1927.

Peck Kerr & McElderry, 415 Water Street, Peterborough, Ont. Solicitors for the Executors. 4d 31 7 14 21 1449

FOR SALE AND EXCHANGE

New Brick, Bungalow style, fully modern, west-end, $6,000, $500 cash, balance easy.

7-Room Modern Brick House, fine condition, Hunter Street East — $4,500.

6-Room House and Stable, very central, two extra Lots—$4,500.

6-Room Frame, three-piece bath; fine condition; central; exchange for larger House, central—$3,500.

25 Acres, New Building, some fruit and garden land on Highway, close to Colborne; bargain—$3,500.

Farms and Market Gardens in all parts. See us.

RUTHERFORD & NUGENT.

282 George Street. 'Phone 142.

FOR SALE

$3,500 Double Brick House, central, plumbing, 6 rooms east side.

$4,000 6 Roomer Brick House, west side, all modern, garage.

$1,400, 6 roomed House, 1-2 acre of land, stable, $500 cash.

$4,000, 6 Roomed House, Hardwood floors, all modern, $500 cash.

Two good houses. Will exchange on a good car.

$3,000, 6 Roomed Cottage, all modern hardwood floors.

$4,800, Brick Bungalow, new, a good buy.

$2,400, 7 Roomed Frame House, all modern, $400. Balance as rent.

Several good farms. Will take city property.

CHAMBERS & MILLS, AGENTS.

Office, 341 Residence, 1304W Mills—'Phone 1403W.

CHINA PAINTING

Mrs. Langley McCarthy Teaches Biscoffs' New and Beautiful Work in CHINA PAINTING

WHAT'S YOUR RATING?

Here are the answers to questions on page 5.

1. Abelard.
2. Ireland.
3. A waterfall.
4. The Netherlands.
5. Rock of rough or cellular texture, generally of volcanic origin.
6. Paris.
7. Winnipeg
7. Smith.
9. St. Augustine, settled by the Spaniards.
10. Sinclair Lewis.

(Copyright, 1927, McClure Syndicate.)

RAILWAY TIME-TABLES.

CANADIAN PACIFIC RAILWAY
Effective Sunday, May 1st

Going East—
8.10 p.m.—Indian River, Norwood, Havelock, Bonarlaw and Tweed. Daily except Sunday.
11.59 a.m.—Havelock, Tweed, Kingston, Smiths Falls, Ottawa, Montreal, Quebec, Boston and New York. On Sunday to Havelock only.
11.36 p.m.—Havelock, Tweed, Kingston, Perth, Ottawa, Smiths Falls, Montreal, St. John, Boston and New York. Daily except Saturday. Sleepers Montreal and Ottawa.
12.55 a.m.—Havelock, Tweed, Perth, Smiths Falls and Ottawa. Daily.
Going West—
4.20 a.m.—Myrtle, Toronto, Guelph, Goderich, Hamilton, Galt, Woodstock, St. Thomas, London, Chatham, Detroit, Chicago and New York. Daily.
4.50 a.m.—North Toronto, Agincourt, Owen Sound, Orangeville, Teeswater and Brampton. Daily except Sunday.
7.35 a.m.—Toronto, Hamilton, Brantford, Buffalo, New York, Galt, Woodstock, London, Chatham, Detroit and intermediate points. Daily except Sunday.
7.00 a.m.—Bethany, Lindsay, Orillia, Port McNicoll and intermediate points. Daily except Sunday.
2.30 p.m.—Toronto, Hamilton, Buffalo, Rochester, Boston, Woodstock, London, Windsor, Detroit, Chicago and intermediate points between Peterboro and Toronto. Makes connection with Vancouver Express for Winnipeg and Vancouver. Daily.
6.30 p.m.—Lindsay, Toronto and intermediate points. Daily except Sunday.

CANADIAN NATIONAL RAILWAYS
(Timetable corrected to date)

No. 96—7.00 a.m. for Port Hope, Oshawa, Toronto, Buffalo, Windsor and points on main line east of Port Hope.
No. 93—8.20 a.m. for Lindsay, Blackwater, Orillia, Midland and Toronto.
No. 371—8.30 a.m. for Lakefield.
No. 98—8.35 a.m. for Hastings, Campbellford, Belleville, Kingston, Montreal, Halifax and Boston.
No. 92—12 Noon for Port Hope, Cobourg, Montreal, Ottawa, Toronto, Hamilton, New York, Philadelphia, also makes connection with the International Limited for London, Windsor, Detroit, Port Huron and Chicago.
No. 373—12.10 p.m. for Lakefield.
No. 100—12.15 p.m. for Hastings, Campbellford, Belleville, Ottawa, Montreal.
No. 95—3.15 p.m. for Lindsay, Blackwater, Orillia, Toronto and makes connections with the "National" for Winnipeg and Vancouver also makes direct connections for Detroit and Chicago.
No. 99—8.05 p.m. for Omemee and Lindsay.
No. 94—8.59 p.m. for Port Hope, Kingston, Montreal, Halifax, Boston, Portland. Carries through sleeper Peterboro to Montreal.
All trains operate daily except Sunday. Eastern Standard time.

APARTMENT

To let, four rooms, central; low rent. Also Store and Garage to let.

Ford ½-ton Truck for sale at a bargain; also parts for Overland, Chevrolet and McLaughlin cars.

A. LOW & CO.

385 Bethune Street

Phone 607; Nights & Holidays 1027

Telephone 780 When You Want Your PIANO OR ORGAN TUNED

Player Pianos a Specialty
All Work Guaranteed
W. H. CUNNINGHAM
500 Weller Street

ADVERTISE IN THE EXAMINER

DAVIS-THOMPSON COMPANY, LTD.

Insurance and General Agency

433 GEORGE ST. PHONE 40

4% INTEREST, compounded Half-Yearly, Paid on Deposits

One Dollar opens an account. Special facilities afforded Depositors for the convenient transaction of their business, and accounts are subject to cheque withdrawal.

For Sums of $100 and upwards this Company's Debentures are issued in terms of one to five years, bearing special rates of interest, depending upon the term of investment.

TORONTO SAVINGS AND LOAN CO.

435-437 George Street
Peterborough

FOR SALE

Summer Cottages, completely furnished, and boat house at Trent Bridge. A most beautiful spot.
We have several other choice summer cottages on the Trent River at bargain prices.
If interested, it will pay you to act at once. Apply to
A. L. REINDEAU, BOX 202, CAMPBELLFORD, ONTARIO.
Phone 209 3d-145-1666

LOCALS

CHEAP FOR QUICK SALE.

Car Bodies, suitable for summer cottages. Seats, glass, and other useful articles for sale, cheap. Apply at Car Barns, King Street. 6d-149-6407

FARMERS AND THRESHERS.

Farm implements of all kinds, separators, engines and boilers repaired. Boiler tubes, pulleys and shafting carried in stock. The G. Walter Green Co., Limited. 'Phone 92. 26d-133-1463.

DON'T MISS IT!

Every Tuesday, Thursday, and Saturday, if the letters get through on time, Paul Adams will tell readers of The Examiner about the battlefield, where Canada fought—as they are to-day. dtf

THE BIG LINE UP.

If you fail to obtain your supply of drinks at the Liquor Store on George street leave your permits at home, and line up at 163 Simcoe street, and get a supply of soft drinks. All kinds of soft drinks kept in stock at R. M. PARIS. 2d-146-1704

A. L. & W

FISHING TACKLE

Pikie Minnows $1

at **T. H. Ashby's**

Sporting Goods Store

200-204 Rubidge Street

'Phone 546

HORSES WANTED

From Five Years Old up; must be in good condition. Apply to Montgomery Hotel, Simcoe Street, Peterborough, Friday and Saturday, June 24th and 25th. Paying good prices.

S. CHAIET.

4d-147-6398

TO-MORROW NIGHT.

Second recital given by pupils of Mr. Gliddon, Conservatory Music Hall to-morrow evening, at 8.15. 1d-145-1702

WOMEN'S CANADIAN CLUB.

A tea and 12 tables of bridge, to finance the float of Women's Canadian Club, in the Dominion Day parade, will be held at Mrs. F. D. Kerr's residence, 526 Rubidge street, Wednesday, June 22nd, at 3 o'clock. Anyone wishing a table at bridge please phone 416W or 1032, before Monday, June 20. 2d-18,21-1659

FIGHT THE FLY NOW!

Every fly destroyed now means fewer flies next fall. Spray them with Parke's Flybane as soon as they appear. As the weather warms up, look over your attic. You will likely find them flying around up there. Parke's Flybane quickly destroys them. Price 40c and $1.25 per bottle, with sprayer. Bond's Drug Store, George and Hunter.

LAWN MOWERS SHARPENED AT TAYLOR'S, $1.00 EACH.

Called for and delivered. Highest class workmanship. We grind same bevel as a new mower. We have new machinery for doing that work and know how to use it. That is the point. Phone 109J. Forty-five years practical experience. Umbrellas repaired and re-covered. Saws filed and set. Cutlery grinding. Wm. Taylor the Sheffield Cutler 221 Hunter street west. tts

SONG RECITAL

The singers from the Studio of Dorothy Allan Park will give a Recital in the Conservatory Hall next Tuesday evening at 8 o'clock. Brilliant operatic duets and solos will be given from "Aida," "Carmen," "Madame Butterfly," "La Tosca," "La Gioconda," "Tales of Hoffman," also many beautiful concert songs. The public is invited to attend. Silver collection. 3d, 21, 23, 25, 1700

SANITARY ICE SERVICE PHONE 147 ICE TICKETS ON CONTRACT

Wonderful Hemlock Slabs "Dry."

MADAME NEVADA.

Palmist Phrenologist at 247 Aylmer street, till Friday. 1d145-6455

CARD OF THANKS.

Mr. and Mrs. Ernest Barnard wish to thank all their kind friends and neighbours for the kindness and sympathy shown them in their recent sore bereavement in the loss of their dear daughter Bernice.

1d and 1 wkly, June 23

Celebrate July 1 in Peterboro'

Get Results ~ Phone Your Want Ads

Just Call 1600

THAT connects you with our Want Ad department — The modern buying and selling counter of the city. Rates are low and results are high!

ANSW

Examiner

Presentation or Wedding Gifts

If you have a Presentation or Wedding Gift to make, now is the time to make your selection. We are showing a beautiful line of Silverware and Colored Glass. These are all new and pretty designs of the most skilful mechanics, and are of the best quality at Moderate Prices. These include:

—Cabinets of Silverware.
—China Tea Sets.
—Silver Tea Sets.
—Trays and Cake Plates.
—Candle Sticks.
—Flower Baskets and Rose Bowls.
—Water Sets.
—Entree Dishes and Casseroles.
—Salts and Peppers.
—Bon-Bons, Fruit Bowls, Etc.

We are pleased to show you these Gifts at any time.

WARNE BROS.

DIAMOND HALL

'Phone 880

349 GEORGE STREET.

BROOKS' APPEAL HEARD TO-DAY

I. F. Hellmuth, K.C., Appears Before First Divisional Court.

STATES CASE.

TOTRONTO, June 21. Canadian Press. — Declaring that the trial judge should never have sent the case to the jury, I. F. Hellmuth, K. C., appealed to the first divisional court today on behalf of Bartlett J. Brooks, against the conviction on a charge of attempting to procure an illegal operation on the late Ruth Dembner. Brooks was sentenced to five years. Dr. Oswald C. J. Withrow in the same connection was sentenced to seven years.

One of the chief grounds of appeal outlined by the appellant's counsel is that since medical evidence at his trial had established that Ruth Dembner's death had been caused by an alleged illegal operation, Brooks having been found not guilty on the charge of manslaughter, could not in law be found guilty on the count of performing or assisting at operation.

Mr. Hellmuth declared the conviction had been made on evidence of the flimsiest character and there should not have been a conviction on either count.

GIFT PRESENTED TO U.F.O. SECRETARY

Harold Lewis Honored By Local Club on Occasion of His Marriage.

The following letter, along with the gift of a fountain pen, as a token of esteem on the occasion of his marriage to Miss Beatrice McGregor, was despatched this week by the local branch of the U.F.O. to Harold Lewis, secretary of the organization:

Dear Harold,—We, the undersigned, on behalf of the officers and members of Peterborough U.F.O. No. 519 Club, desire to avail ourselves of the opportunity afforded by the happy occasion of your marriage to tender to you an expression of the good will and esteem of the club, to congratulate you on your choice of a life partner, and to thank you for your labours on behalf of the club during the last six years. We ask you to accept the enclosed gift of a fountain pen as a slight indication of the regard in which you are held by the members of the club. May we express the hope that you will long be spared to wield the pen in the service of the club, in the office which you have adorned for the past two years.

Since you linked up with us on com-

Since you linked up with us on com- you have proved yourself a useful and valued member and a real asset to the organization. Before you assumed the office of secretary, you frequently took part in the entertainments of the club and the junior section has been indebted to you for help and encouragement.

We remember also with pleasure that your bride-to-be is well known among us, and that she also has been a familiar figure on the programmes of the club. You are, so to speak, marrying within our ranks, and we wish for you both long life and happiness.

Signed:
E. A. Scott, President.
C. E. Moore, Vice-President.
W. R. Shields, County Director.

OBITUARY.

HENRY NUGENT.

OMEMEE, June 21.—The death occurred yesterday of Henry Nugent, beloved husband of Mary Jane Cork, in his 82nd year.

The funeral will be held from his late residence, Omemee, on Wednesday, at 3 p.m. Service in the house at 2.30. Interment in Riverside Cemetery, Lindsay.

The menu of a sixteen-day old robin consists of about 70 earthworms.

The donkeys of Syria are forced to carry a double burden, due to the practice of decorating them with heavy decorative trappings.

A school in Oklahoma City last fall offered to accept cotton in payment of tuition and about 200 students took advantage of the opportunity.

WEDDING BELLS.

DUMMITT—LINTON.

The wedding was solemnized quietly at All Saints 'church on Saturday afternoon last, by the rector, Rev. J. D. Paterson, of John Frederick Dummitt and Mrs. Isabel Jane Linton. Attendants were Mr. and Mrs. Harry Dummitt.

MAGEE—PARNELL.

On Saturday afternoon at All Saints' church, the wedding was solemnized by Rev. J. D. Paterson, of John Henry Magee, of Toronto, and Violet Isabel Parnell of Peterborough. Mr. and Mrs. W. Boucher were attendants at the wedding of the latter's sister.

TAYLOR—MOHER.

The wedding was performed quietly at All Saints' church on Saturday afternoon last, by the rector, Rev. J. D. Paterson, of Elijah Taylor, of Curve Lake, and Margaret Moher, of Peterborough. There were no attendants.

GRIFFIN—KENT.

A very pretty wedding was solemnized at a quarter past twelve o'clock to-day at All Saints 'church, which was decorated for the occasion with a profusion of marguerites and ferns, when Margaret ("Peggy") Kent, daughter of Mr. and Mrs. A. L. Kent, King street, was united in the holy bonds of matrimony to Thomas L. Griffin, son of Mr. and Mrs. T. B. Griffin, Park street. The rector, Rev. J. D. Patterson, officiated.

The bride, who entered the church on the arm of her father, to the strains of the wedding march played by Mr. R. J. Devey, wore a lovely gown of white georgette trimmed with white silk flowers and rhinestones. She wore a white veil and wreath of orange blossoms, white kid slippers and white silk hose, a string of pearls, and carried a shower bouquet of columbia roses, lily of the valley and maiden hair fern.

The bridesmaid, Miss Gertrude Wilson, wore a frock of Indian orange georgette, trimmed with sand and gold, blonde shoes and hose and sand hat. Her bouquet was of ophelia roses and ferns.

A little flower girl, Isabel Kent, small sister of the bride, wore crepe de chine, with sand hat trimmed with rose, and carried a basket of carnation pinks.

Mr. Fred Griffin acted as best man, and ushers were Mr. George Benton and Mr. Elmer McLaren.

During the signing of the register, Mrs. C. Scholey sang "Until."

After the ceremony, a reception was held at the home of the bride's parents, and a wedding breakfast served. Mr. and Mrs. Griffin left on the afternoon C.P.R. train for a honeymoon trip to Toronto and Niagara Falls. They will reside later on Stewart street.

The bride travelled in a dress of peach colored canton crepe, with black and gold trimming, peach colored hat, cherry shoes and coat of black satin trimmed with white fur.

The gift of the bridegroom to the bride was a leather travelling bag, to the bridesmaid a bar pin set with brilliants, to the flower girl a signet ring, and to the best man a pen and pencil, encased.

PERRIN—HOLYMAN.

A pretty house wedding took place to-day at the home of Mr. and Mrs. Thomas Holyman, Lock Street, when their second daughter, Lillian, became the bride of Murray Perrin, son of Mrs. D. Perrin of this city and the late Daniel Perrin. The house was decorated with a profusion of yellow and mauve iris and ferns. The ceremony was performed at half-past one o'clock by Rev. Wm. McDonald, pastor of Knox United Church.

The bride, who was given in marriage by her father, wore a gown of rosewood crepe meteor, with hat to match, and blonde shoes and hose. She carried a shower bouquet of ophelia roses.

Mrs. R. B. Bowen and Mr. T. Holyman, sister and brother of the bride, were witnesses to the signing of the register. Mrs. Bowen sang "Until," and Mrs. J. H. Young of Ottawa, sister of the bride, played the wedding march.

After the ceremony, a wedding breakfast was served to the immediate relatives and friends, Mr. and Mrs. Perrin leaving on the afternoon train for Toronto, Niagara Falls and Ottawa. On their return, they will reside at 176 Rubidge Street. The bride travelled in a smart suit of seamoss green, with hat to match and blonde shoes and hose.

TAXI H. SEABROOKE, 310 Maitland Ave. 'Phone 2289.
Seven-Passenger Sedan.
Weddings, Funerals, Etc.
See Me for Country Trips.
Reasonable Rates.
Also Seven-Passenger Studebaker for Hire.

3d-21,23,25

SPECIAL HOUSE PAINT

At Bargain, only 79c. qt. 10 colors to choose from. Also 2-5 gallon cans of Red Paint dirt cheap, $1.23 gallon.

BRAUND'S STORE.

Park and Albert Streets. Wall Paper on 1c sale.

4d-148.

FEUD BEING WAGED BETWEEN PREMIERS

Child Endowment Scheme Comes Under Fire of Premier Bruce.

MELBOURNE, June 21 (Special by British United Press).—A furious feud is being waged between Premier Lang of New South Wales and Prime Minister Bruce over the Commonwealth's attitude toward the Labor leaders' scheme for child endowment.

This advanced paternalistic proposition fathered by the New South Wales Government is to come into operation on July first and under the new arrangement for the pooling of the various State liabilities under the Commonwealth, Mr. Bruce strongly objects to the scheme as financially prohibitive. He says it will need about one hundred and twenty million dollars per year which would have to be obtained by direct taxation.

Mr. Lang vehemently accuses Prime Minister Bruce of broken faith declaring that he has violated his 1925 election pledge. The conference of Premiers decided today to appoint a Royal Commission to investigate the whole question.

BIRTH.

SAYER.—On June 16th, to Mr. and Mrs. Arthur T. Sayer (formerly of Peterborough), a daughter (Audrey Ivy).

BIRTH.

CROWLEY. — On Monday, June 20, 1927, at St. Joseph's Hospital, to Mr. and Mrs. David Crowley, Otonabee—a son.

Day-Fan RADIO

A YEAR AHEAD

L. KEFIELD AND STONEY LAKE SERVICE UNTIL FURTHER NOTICE, THE The Steamer

Will leave the Lake to connect with the 11.10 morning train at Lakefield for Peterborough and will leave Lakefield for the Lakes on the arrival of the noon train from Peterborough

For Excursion Rates and Information apply

STONEY LAKE NAVIGATION COMPANY
424 Park St. Phone 548

June 20 to Sept. 20

~his liver ~the organ that made him a quitter

—Sluggish liver is not a light matter. How many tragedies of home and business life can be traced to Auto-intoxication (self-poisoning), Biliousness and Constipation, so common in these days of haste and improper diet, especially where people work indoors!

To correct these ailments and restore the stomach, liver and intestines to healthy activity, take one or two of Dr. Norvall's Stomach and Tonic Tablets at bedtime. They will give you speedy relief and tone up the system in general.

Price 25 Cents for 60 doses. Ask your dealer and if he does not keep them in stock, write direct to us and we will mail them Postage Prepaid to any part of Canada at 25 Cents a bottle, 5 bottles for $1. Insist upon getting

Dr. Norvall's Stomach and Tonic Tablets

Address The Dr. Norvall Medical Co. Ltd. Hunter St., Peterborough, Ont.

ADVERTISE IN THE EXAMINER

Special Notice

JUBILEE CHOIR

A REHEARSAL of the JUBILEE CHOIR is called for TO-NIGHT (TUESDAY), in VICTORIA HALL, at 8 o'clock.

Every Singer in the City is invited.

COMMITTEE IN CHARGE OF MUSIC.

DEATH.

DROPE.—At Grimsby, on Tuesday, June 21, 1927, William John Drope, aged 60 years.

Funeral will take place from his late residence, Lake Lodge School, on Thursday, at 2 p.m. Interment at Andrew's Cemetery. Funeral will be conducted by the members of the Craft.

IN MEMORIAM.

EASON. — In loving memory of our dear daughter and sister, Ethel H. Eason, who passed away June 21st, 1926:

Often we pause to think of you,
And think of how you died;
To think you did not say good-bye,
Before you closed your eyes.
Upright and just in all your ways,
Honest and true to the end of your days,
Forgotten by some in this world you may be,
But dear to our memory you will ever be.
—Sadly missed by Mother, Sisters and Brothers.

"Fish and Keep Fit!"

Steel Rods

LEVEL WINDING REELS.

"EVER-READY"

Flashlights

Coleman's Gasoline Stoves and Lamps.

We Repair Fishing Rods and Reels, Etc., Etc.

MILLARD'S

225 Hunter Street - 'Phone 234

RADIO SERVICE

SETS AND SUPPLIES — Telephone 1452J

ON ALL MAKES AND TYPES

ROY A. WHITE 2—6—3 Dublin St.

C.G.E. PICNIC to COBOURG

Saturday, June 25th, 1927

Two Special Trians

Leaving Peterborough 9.00 a.m. and 9.25 a.m. Leaving Cobourg 7.00 p.m. and 10.00 p.m. ADULTS, $1.35; CHILDREN 65c, RETURN Trains go direct to grounds where they will remain all day. Baggage Cars for the baby carriages.

EVERYBODY IS INVITED to come along and spend the day with us

FREE TEA, MILK, BUTTERMILK ON THE GROUNDS.

FREE ICE CREAM AND NOVELTIES ON THE TRAIN FOR THE CHILDREN

Tickets are now on sale in the C.G.E. Works, also at the C.N.R. Station and at the C.N.R. Ticket Office, George Street.

2d, 21 ,23, 1698

City and 1867 District

The Examiner wants the names of all persons resident in Peterborough City or in the District served by The Examiner, who recall Confederation, or were living here at that time.

These names will be included in a roll of honor to be printed in the Special Jubilee Number.

Please help by sending in any you know, with present address.

4d, 148

DELICIOUS! YOU'LL SAY SO!
The New Ready-to-Serve Meat Delicacy:

CHICKEN ROLL!

For Picnics, Cold Luncheons, or Late Suppers. Just try CHICKEN ROLL, and you'll be convinced that there is such a thing as "A Flavour That Lingers!"
Sold by All Leading Grocers and Butchers.
Manufactured by

ANDERSON BROS. LTD.

KINGSTON - ONTARIO
Distributors for Peterborough - LOWE & OUTRAM

6d-148-1677

THE GROCETERIA

7 STORES

Campers' and Tourists' Supplies selected and packed with care by experienced hands. Guaranteed to reach destination in the most satisfactory condition.

CHOICE CREAMERY BUTTER
Fresh made.
35c

BREAKFAST BACON
Extra Mild Cure, Sliced, Lb.
31c

COMPLEXION TOILET SOAP
Nile Olive Green, Wrapped—Special
6 Bars for 25c

OXO CUBES
4 Cubes in Tin 11c
10 Cubes in Tin 27c

SOAP SPECIAL

Pearl, Gold, P. & G., or Comfort Soap
23 Bars for $1.00

CARNATION MILK
Large Tin
2 for 25c

OLD DUTCH CLEANSER
10c

FRENCH'S MUSTARD CREAM SALAD
In convenient Table Jar—Special
15c

CAMPBELL'S TOMATO SOUP
Special — Can
11c

SILVER GLOSS STARCH
In Package — Special
9c

NORSE CROWN SARDINES
Norwegian Fish in Pure Olive Oil
15c

CALIFORNIA ORANGES
Choice, Sweet and Juicy, Medium Size,
25c Dozen.

IMPORTED BELGIUM PEAS
2 Tins for 23c

CEYLON INDIA TEA
Mason's Special 60c Blend — Special
2 Pounds for $1.10

GRAPEFRUIT
Large, Juicy Fruit
3 for 25c

SHIRRIFF'S JELLIES

3 Jellies with One Nappie or One Tumbler
23c

QUAKER PUFFED WHEAT
12c

DUNBAR SHRIMPS
Highest Quality Packed
19c Tin

ALL SPECIALS ARE GOOD FOR ONE WEEK ONLY.

ORDERS OF $3.00 OR OVER DELIVERED FREE

7 STORES **THE GROCETERIA** 7 STORES

429 GEORGE STREET. OLD MARKET ARCADE.
Corner SHERBROOKE AND RUBIDGE. Corner GEORGE AND ANTRIM.
Corner SMITH AND REID. Corner CHARLOTTE AND DOWNIE.
95 HUNTER STREET EAST.

Most For The Money

Most people believe it when they see it. We just ask you to look over the close-priced articles on our shelves and you can't help admitting that WHITE'S lead for greatest values. All specials offered last week, as well as the following, good up to Thursday:

Cooking Figs, choice quality	2 lbs. 19c
Fresh Creamery Butter	lb. 35c
Pastry Flour, Silver Moon	24-lb. bag 85c
Monarch Delight, Saxon and Nevada Pastry Flour,	24-lb. bag $1.05
Chipso, large size pkg.	pkg. 19c
Fry Cocoa, ½-lb. tins	tin 21c
Quaker Corn Flakes	3 pkgs. 27c
Tiger Ketchup	large bottle 19c
Fray Bentos, 1-lb. tins	tin 25c
Babbitt's Cleanser	3 tins 25c
Christie's Arrowroot Biscuits	lb. 27c

Porter S. White Co.

Phones 1960 2960 GROCETERIAS

332 GEORGE STREET 364 CHARLOTTE STREET

STORE CLOSED THURSDAY AFTERNOON.

HOME EDITION

The Evening Examiner

IF IT WILL HELP PETERBOROUGH AND DISTRICT, THE EXAMINER IS FOR IT

PROBABILITIES
Fresh to strong southwest to west winds; partly cloudy to-day and on Thursday, local showers

VOL. LIX., No. 145 PETERBOROUGH WEDNESDAY, JUNE 22, 1927 PRICE THREE CENTS

Disarmament Treaty Impossible Under Present Plans

NATURAL BEAUTY IS SPOILED BY TURNING SMALLER LAKES INTO RESERVOIRS FOR POWER

Hon. C. A. Magrath Addresses Visiting Delegates at Luncheon.

OFFICERS ELECTED.

Derive More Revenue From the Tourists Coming To See Beauty Spots.

Following the first session of the annual meeting of the Eastern Ontario Chamber of Commerce in the library yesterday, luncheon was served to the delegates in the club room of the Empress Hotel. Here addresses were given by Hon. C. A. Magrath, Chairman of the Hydro-Electric Power Commission and by T. H. Stinson, M.P., Lindsay, Ontario.

The speakers were introduced by His Worship Mayor Holloway, who stated that it was very kind of these two busy men to attend the second annual convention of the Eastern Chamber of Commerce. The president then called on Hon. C. A. Magrath for an address on the Hydro in Eastern Ontario, and how it could be bettered in the interests of the manufacturers in that part of Canada.

Mr. Magrath remarked that, owing to busy sessions lately it had not been his privilege to move around among the different cities as he would care to, but that he had been connected with this enterprize for over a year and that it was one of the foremost subjects that he had in his mind.

Spoils Nature

In explaining the present St. Lawrence River difficulty, Mr. Magrath stated that it started merely from an engineer giving a personal interview and that it was not worth worrying or thinking about. "In connection with power supply," he said, "the St Lawrence and Ottawa Rivers are the main sources and it is my personal belief that smaller lakes should not be turned into reservoirs, for it spoils Nature, and in my estimation, I believe that you will have a larger revenue coming in from tourists coming over here from the United States to see these natural beauty spots than you could possible derive from turning them into water reservoirs.

"We have a country," continued Mr. Magrath, "that will yield to every intelligent effort, and I hold that there is no other greater country in the whole world than Canada, for no other has such opportunities that our's presents in regard to Nature and Commerce. He then went on to say that though Canada had many difficulties, she was now coming into her own, for it is a peaceful country carrying on its own affairs."

"This delegation," remarked the speaker, "is giving up time and service to build up Eastern Ontario, and I suppose that you are wanting power from the Commission. I know we have not progressed so fast in reaching this aim," said Mr. Magrath, "but we can get you all the power now, at a reasonable figure, so that you need not be held back by that difficulty, for we have an insight into power that will give you enough for some time to come." He then stated that it was the aim of the Commission to give the Province as much power as possible and at a reasonable price. Mr. Magrath told of letters from Russia and Ireland requesting men from the Hydro of Ontario to help solve difficulties over there, thus assuring the people of Ontario of the efficiency of the employees of the Hydro Commission.

"I am very pleased," said Hon. Mr Magrath, in closing," to have been able to be with you today, and am sorry you have not had adequate power in the past, but we are going to keep you busy using it in a short time. You will be met with a fairness by the Commission in any of your problems, for we realize that we are the servants of the people, and any constructive criticisms that you care to make in regard to this great undertaking will be received and appreciated by the Commission."

Alberta Coal

T. H. Stinson M.P., of Lindsay, was the next speaker. He remarked that he appreciated the privilege of being connected with such an organization of business men, who came away from their respective businesses today to organize service and aid to make Eastern Ontario greater in every respect.

Speaking on Alberta coal, Mr. Stinson remarked that it would be a great thing for the Province of Ontario if she could import the Alberta coal and thus make money. "Last year," he said, "three million tons of anthracite coal were imported from the United States, and there is enough coal in Alberta to last for eighteen centuries. Alberta coal," continued the speaker, "can be kept long periods if protected from the weather, and still hold the same number of thermo units." Mr. Stinson then stated that on actual test two tons of Alberta coal had only left ninety pounds of ash. "If we only had this available it would have many distinct advantages," said Mr. Stinson, for it would give us a larger revenue for population increase, add

LIANGCHOW RUINED.

Many Killed By Earthquake in Chinese Province.

LONDON, June 22. — Canadian Press. — Despatches from Shanghai report that an earthquake on May 23rd ruined the greater part of Liangchow, Kansu province. The chief Magistrate and many others, were reported to be killed and all the towers of the city gates were demolished.

SHELTER GOES BEHIND $700 EVERY YEAR

Is Statement of Secretary at Regular Monthly Meeting of Society.

TAG DAY.

Two Wards Lured Away By Travelling Midway Shows, But Return.

The regular monthly meeting of the Board of Management of the Children's Aid Society was held yesterday afternoon in the City Council Chamber, the president, Dr. R. C. Blagrave, in the chair. Others present were: Mesdames Devey, Oke, Hodgson, Gibbs, Fanning, Welsh, Wiggins, Messrs. J. Edgar, W. J. Hopwood, W. Stocker, B. F. Ackerman. This will be the last regular meeting of the Board until September. The secretary, J. Edgar, was granted two weeks' holidays in the meantime.

The minutes of the previous meeting were read by the secretary and the report of the Purchasing committee by Mrs. J. Fanning. The report of the Shelter showed 22 children there during the month of May, with 8 brought in and 10 taken out. Applications for children 5, children returned to parents (not wards) 8, sent to Industrial school 1, complaints 4, investigations (including 3 folow-up cases), mail received, 39, mail sent out 83, mileage (approximately) 620 miles; places visnted, Stirling, Toronto, Smith, Emily, Dummer, Warsaw, Young's Point. Police court attendance 4, wards placed out 3, wards returned to Shelter 2, wards visited 17, warnings given 1, and 2 adoption cases put through.

Mr. Edgar reported regarding several cases of difficult children who are wards of the Shelter. Two of the wards were lured away by travelling midway shows and returned later to the Shelter ,and one older boy has developed a tendency towards idleness and dislike of work.

Mr. Edgar also investigated a complaint received from Clarina with regard to parents who were spending most of their time driving around the country in their car and neglecting their children.

J. Edgar, W. Stocker and Mrs. J. Fanning were appointed a committee to interview the County Council, with a request for a larger grant to the Society. The question of the law which empowers the society to charge 75 cents a day for each ward, against the municipality liable, was brought up, and considération given as to whether it should be enforced. The secretary reported that the society was going behind to the extent of about $700 annually.

Tag Day Chosen.

It was decided to hold the tag day on the 17th of September, if the Fair grounds would be available on that date. Rev. Dr. Blagrave to interview the Exhibition authorities with regard to this, while September 10th will be an alternate date, if such permission is not forthcoming. Mrs. J. Fanning was appointed convenor of tag day, to be assisted by Mrs. H. Darcy and Mrs. F. Hodgson, with such other names as she deems fit to add to her committee.

Donations were acknowledged as follows :Golden Link Rebekah Lodge, sandwiches and cakes; Miss Layfield, clothing; George street church, bread and cake; Hooper's Bakery, bread and buns; Mrs. J. H. Morrow, sandwiches; Teachers' Association ,rolls and head cheese; Stock's Bakery, bread and butter; Mrs. Phillips, quilt top.

Accounts were passed: Mrs. Caldwell, $10; Grant and Thorpe, 10 cents; P. Black, $31.01; Canadian Packing Co., $18; R. Hall store, $7; R. Neill, $6.35; Canadian Packing Co., $1.32; John Mervin, $4.82; Drs. Craig, Cameron and Crough, $1; T. L. Edwards, $12.07; H. B. Taylor & Son, $134.25; F. H. Dawson, 20 cents; Peterborough Milk Products, $10.40; W. J. Kent, $4.50; H. R. Roberts, $19.25; W. S. Bogue, $2.15; Grafton & Co., $1.50; W. H. Hamilton, $1.45; R. Denne, $5.50; Menzie's Bakery, $6.46; Bell Telephone Co., $3.95 and $4.45; J. Edgar, [illegible] Mr. Brooks, 60 cents; W. E. Meagher, $2.75; Hodgson Bros., $91.50; Peterborough Cereal Co., $37.96; R. J. Soden, $1.25; Turnbull Co., $3.53. To-

Young Canadian Doctor In Despair Takes Own Life When Jilted By An English Society Girl In Paris

PARIS, June 22 (Special by British United Press). — Heart-broken over a love affair with an English society girl is probably responsible for the suicide here yesterday of Dr. Frank Morgan, according to his personal friends.

Dr. Morgan, who comes from Winnipeg, shot himself in a hotel here yesterday shortly after his arrival from Dieppe, having burned his papers and destroyed identification marks on his clothing beforehand.

According to the story told by his friends, Dr. Morgan met the young lady last October in Canada, and apparently expected they would become engaged. After her return from the United States last April, the attachment was broken, and apparently Dr. Morgan despaired of renewing it again.

Dr. Morgan is one of three brothers, all of whom are physicians. He served as a Lieutenant in the Canadian Army during the war.

ADVOCATES HEAVY REDUCTION IN DUTY ON IMPORTED LIQUOR

Customs Collector Tells Way of Discouraging Smuggling in Maritimes.

ST. JOHNS SITTINGS.

Suggests Placing Fast Patrol Boat on Bay of Fundy.

ST. JOHN, N.B., June 22 (Canadian Press). — From Customs Collector G. B. Lockhart ,of St. John, the Royal Customs Commission received some suggestions yesterday afternoon as to how the business of smuggling liquor into Canada via the Bay of Fundy may be discouraged, if not stamped out altogether. Mr. Lockhart's suggestions were three in number. First, he advocated reduction in the duty on imported liquor from $10.00 to $5.00 a gallon. Second, he suggested placing a fast, armed vessel on the Bay of Fundy to deal with the smuggler before he has an opportunity to land any of his cargo. Third, he advised the establisnment of a land preventive force which would be strong and efficient enough to meet a situation which evidence showed to-day serious from the customs point of view .

Mr. Lockhart said that he believed the preventive service was going to place a couple of boats on the Bay of Fundy, and these would be of material help in driving off the rum-runners.

The opening day of the Commission's sitting in the Maritime Provinces was devoted to the examination of customs officers stationed at different points in New Brunswick. It was not long after the sitting opened before counsel for the Commission uncovered evidence of liquor smuggling into the province. Other commodities, such as boots and shoes, dry goods, automobiles, household effects, also figured among the seizuers which were dealt with, but apparently liquor holds the first place easily among the commodities which enter the province by the underground route. "Largely liquor," was the answer of Collector Lockhart when asked to indicate the nature of the seizures at this port, and other officers told of similar seizures.

Camouflaged Cars.

Frederic T. Lister, collector of customs at McAdam, gave testimony of seizures which indicated that camouflaging of car loads of liquor has been practised in New Brunswick as well as in other provinces of Canada. Liquor shipped from Georgetown, P.E.I., to Moonsocket, L. I., as "potatoes," and alcohol under the innocent guise of "laths," were among these shipments. Prince Edward Island potatoes were used to cover 746 sacks, each of which contained a number of bottles of liquor. In the other case, the laths were stacked around the car so as to conceal the alcohol.

Mr. Lockhart was the first witness of the afternoon. He put in a list of seizures at the port of St. John covering the period from April ,1923, to about the present date. Seizures of liquor, motor cars, and dry goods, with liquor the most frequent commodity, formed the majority of items in the list. Contrary to evidence offered at the morning sitting, Mr Lockhart testified that he and his subordinates here co-operate closely with the preventive service in the exchange of information, making of seizures, etc.

Hon. N. W. Rowell, K.C., counsel for the Commission, drew the attention of the witness to certain specific cases in the list of seizures. The first of 365 proof gallons of liquor and 141 gallons of alcohol took place back in 1924, but the liquor was not destroyed until March of the present year. Harry E. Stone figured in this seiz-

(Turn to Page 2, Please)

The cuckoo makes a flat platform of twigs for a nest, while the humming-bird builds its hanging nest from a slender twig, usually over a stream.

Summer Officially Opens This Morning

WASHINGTON, June 22 (United Press).—Disagreeing with the popular conception that summer arrived yesterday, the United States naval observatory said summer officially opened at 5.22, eastern standard time this morning. At that time, the sun reached its farthest point north of the equator and the day—the longest of the year—will be 14 hours and 55 minutes.

AGED RADICAL GAINS FREEDOM

Charlotte Anita Whitney Pardoned By Governor—Sentenced During the War.

WAS SOCIAL WORKER.

SAN FRANCISCO, June 22. — Sixty-year-old Charlotte Anita Whitney, social worker, convicted in wartime as a dangerous radical, yesterday was free to devote herself to her invalid mother and the flowers and books at her cottage at Carmel-by-the-Sea.

A pardon issued by Governor C. C. Young spared Miss Whitney a sentence of from one to fourteen years in San Quentin prison.

The United States Supreme Court had upheld her conviction on May 17.

"I am issuing this pardon because I do not believe that under ordinary circumstances this case would ever have been brought to trial, because the abnormal conditions attending the trial go a long way toward explaining the verdict of the jury," the Governor said in announcing the pardon.

"Miss Whitney, life-long friend of the unfortunate, in any true sense is not a 'criminal,' and to condemn her at sixty years of age to a felon's cell is an act which is absolutely unthinkable."

Miss Whitney was in seclusion at the time her pardon was announced. She could not be reached at either of her two residences at Oaklond and Carmel-by-the-Sea. John Francis Neylan, attorney, who caused prominent persons throughout the country to interest themselves in her defence, was reported out of the city.

Miss Whitney was tried January 20, 1920, on charges growing out of her attendance at a meeting of the Oakland branch of the Communist Labour Party. She was sentenced to San Quentin, February 20, 1920. The District Court of Appeals upheld the Lower Court in 1922, as did the State Supreme Court, and finally the United States Supreme Court.

HOME BURNED FOUR ARE DEAD

Boston Fire Burns To Death Two Women and Two Girls.

GOVERNESS ESCAPES.

BOSTON, June 22 (Canadian Press). — Two women and two girls were burned to death in a fire which swept the home of William L. Shearer, this morning. The dead are Janet Shearer, 17, Bettie Howes, 16, Alice Scott, 32, a housemaid and a cook named Helen, whose last name was undetermined. Mrs. Annie Dickson, of Watertown, a governess, was rescued, partially overcome, while clinging to a balcony on the fourth floor of the street front of the palatial home. No others were believed to have been in the house.

AGREEMENT IS MORE POSSIBLE WITH JAPANESE

New Light Thrown on Tokio's Intentions When Proposals Explained.

ALLOW FOR SUBMARINES.

Treaty Now Impossible Unless Somebody Recedes From Original Position.

GENEVA, Switzerland, June 22. — (Canadian Press.)—The dove of peace still swooped over the tri partite naval disarmament conference last night, but he had some spot on the under side of his wings. At the close of the second day of the conference the experts were able to reaffirm their early impressio s that the three plans presented—the British, United States and Japanese—are so divergent as to be utterly irreconcilable and are certain to make a treaty impossible unless somebody recedes from his original position.

It is understood that the United States delegates will reply to the British proposals by announcing that the United States will never be forced into building cruisers too small for the needs of her national defence. The British proposed the abolition of 10,000 ton cruisers authorized by the Washington parleys.

Admiral Saito, however, in a statement to the Associated Press last night, in which he explained the purport of the Japanese proposals, threw an entirely new light on some of Tokio's intentions and justified the belief of the United States' delegation that an agreement would be more possible on a basis of the Japanese plan than the British. Saito made it clear that in future cruiser building programmes of the United States she could, under the Japanese project, scrap some of her numerous destroyers and put the tonnage saved into cruisers.

Strengthen Cruisers.

But Saito emphasized that Japan wanted to keep her existing or contracted for strength in cruisers, numbering 32, with a total tonnage of 200,000. It is evident that on these figures the United States would be obliged to possess eventually some 30 high-powered cruisers of 10,000 tons each, if it desired to keep the parity of 5-5-3, which was fixed at the Washington conference, for battleships.

The admiral admitted that the Japanese plan allowed the construction of small submarines without limit but contended that these were purely for the defence of Japan's extensive island coast lines.

Even naval experts are having difficulty in their efforts to understand the exact meaning of the respective plans. That is why selected officers of each country will meet to-day and endeavour to determine theier exact purport.

Despite the heat, the leaders decline to get excited. Admiral Viscount Saito is unperturbed, calm and meditative, as if sitting in his Japanese garden in the outskirts of Tokio. The first lord of the British admiralty, W. C. Bridgeman, is approachable and candidly discusses the virtues of the British plan.

Would Lighten Burden.

Hugh S. Gibson, head of the United States' delegation and president of the conference, refuses to abandon his smiling optimism, while Admiral Earl Jellicoe and Vice-Admiral Sir Frederick Field, receiving the correspondents, reiterated the British belief that adoption of their plan would lighten the burden of the taxpayer and earnestly contended that the British proposal was not a blow at the Washington treaty but really embodied a commendable attempt to do things now which must be accomplished at the second Washington conference to be held in 1931.

As evidence of the confusion in the air concerning the exact meaning of the various projects ,Admiral Field told the press representatives that the Japanese plan would give the United States only 15 cruisers as against 29 for Japan and 61 for Great Britain. Thus the British admiralty, as represented at Geneva, seems to be unaware of the Japanese intenfion as disclosed to the Associated Press to allow the United States to transfer destroyer strength into cruiser strength.

Admiral Field tried to ridicule the United States' contention that fast merchantmen like the Mauretania could be converted into powerful auxiliary cruisers under the British plan by mounting 6-inch guns.

"Why,' he said, "they would merely be eggshell targets for any type of modern cruiser armed with guns of equal calibre."

But this quick dismissal of the importance of swift merchantmen is not accepted by the Americans, who insist anew that the British plan to reduce the size of cruisers would take the teeth out of the United States' navy.

Primitive man is said to have lived almost entirely on nuts. Many prominent dieticians now claim that nuts are the most complete vegetable food we have.

Given Six Months For Selling Liquor

PORT ARTHUR, Ont., June 22 (Canadian Press). — Mike Captain, Italian, farmer of Hurkett, charged with selling liquor to Melvin McGrath and John McNee, who were killed when run down by a Canadian Pacific passenger train east of Hurkett, on Monday, was sentenced yesterday afternoon by Magistrate O'Brien to six months' imprisonment. The Magistrate gave Captain the maximum penalty, and said had the penalty been heavier he would have imposed it.

TWO WOMEN KNOCKED DOWN BY CAR DRIVER

Driver is Unable to Account For the Swerving of the Automobile.

NEAR APSLEY.

Mrs. Watson and Mrs. R. Farthing of This City, Met With Accident.

APSLEY, June 22. — On Sunday morning Mrs. Watson and Mrs. R. Farthing, both of Peterborough, were the victims of a peculiar accident. They were within a mile of Apsley, having walked from Loon Lake, when being overtaken by a car, the driver of which slowed down to offer them a lift, for some unaccountable reason, the car swerved, knocking down the ladies, Mrs. Farthing being right under the car, miraculously escaping with only slight bruises. Mrs. Watson fared the worse, being cut and bruised on the mouth and face, and both shoulders and badly bruised on the hip where the car hit her. They were brought to the village, where Dr. Shepherd attended to their injuries, and later taken to Mr. Watson's cottage at Loon Lake. When seen today, Mrs. Farthing was not much the worse for the mishap, but Mrs. Watson is confined to her bed, and unable to walk.

SENATOR ATTACKS ST. LAWRENCE PLAN

New England Member Against Proposed Building of Big Ship Canal.

WASHINGTON, June 22 (Canadian Press).—Attacking the rpeort of the New England-St. Lawrence waterway Commission recommending the development of the St. Lawrence Canal as against a waterway across New York State, Senator Copeland, Democrat, said he could not conceive of the United States citizens endorsing the plan that would make Montreal the great port of the Western world at the expense of the United States' ports and the nation's merchant marine. It was absurd, he added, to suggest that the St. Lawrence Canal would open to New England industries a new and cheaper transportation artery or that it would establish lines of vessels running from the Great Lakes' ports with no outlet or intake of cargoes from Lake Ontario.

FOUR WOMEN ARE INJURED BY MOTOR CAR

Toronto Teachers Struck Down While Alighting From Street Car.

TAKEN TO HOSPITAL.

Miss West, a Native of Stirling, is the Most Seriously Injured.

TORONTO, June 22 (Canadian Press).—Four Toronto women teachers were injured when they were struck by a motor car as they alighted from a street car at Leslie and Gerrard Streets corner to-day. The four teachers were removed to the hospital. The most seriously injured was Miss Laura West, several head injuries, and Miss Hazel McEwen, who is suffering from injuries to ribs and shoulder. The two others with less severe injuries were Miss Cassie Hutton and Miss Florence Barber.

W. T. Armour, driver of the car, was arrested and charged with criminal negligence. Miss West is a native of Stirling, Ontario, 26 years of age, who graduated while still under age in Peterborough.

JUDGE HUYCKE ASKS COUNCIL TO REMEDY FAULTY ACCOUSTIC PROPERTIES OF COURT CHAMBER

COMET APPEARS.

Hurls Through Space a Million Miles a Day.

CHICAGO, June 22 (Canadian Press).—Hurtling earthward at the speed of a million miles a day, the Pone-Winnecke comet, traveller of the skies, was visible here last night, and, astronomers say, as it nears the earth in the next few days, it will seem larger than a full moon at the point of the nearest approach. It appeared last night near the star Vega.

LOST IN BUSH FOR 20 HOURS

Guelph Man Wanders Alone in the Woods Near Burk's Falls.

LIVES ON MILK.

GUELPH, June 22. — Lost in the trackless wilderness of bush which surrounds his summer camp at Doe Bay, on Lake Katrine, near Burk's Falls, Richard Mahoney, local business man, wandered alone for twenty hours over the week end, according to word reaching his son, Dr. Richard Mahoney, here yesterday.

He set out for a farm a few miles away for milk and potatoes on Saturday night about nine o'clock, and lost his way on the unblazed homeward trail. He was found shortly after four o'clock on Sunday afternoon by a search party of farmers and other summer residents which had been hastily recruited in the district.

During his hopeless wanderings through the maze of trees, Mr. Mahoney had only the milk and potatoes which he had bought at the farm house for food. When found Mr. Mahoney was quite calm and collected and little the worse for his unpleasant experience. The pail of milk, he said, had kept him from hunger.

OFFICERS ELECTED.

Rural Dean Saunders Re-elected Grand Master of Royal Black Knights.

ST. JOHN, N.B., June 22.—Canadian Press. — The election of officers and officials of the various committees, was the chief order of business at yesterday's session of the Grand Black Chapter, Royal Black Knights of Ireland.

These were elected:

Grandmaster: Rural Dean Saunder, of Montreal (re-elected.)

Deputy Grand Master: Henry A. Graham, of Kingston.

Associate Deputy Grand Master: H. Humphies, Trenton, N. S.

Grand Chaplain: Rev. A. L. Green, P.D., Belleville

Grand Registrar: Alderman J. Wesley Benson, Toronto, (re-elected.

Deputy Grand Registrar: Roy M. Lavery, Salgrave, Ont.

Grand Treasurer: W. R. Wilson, Toronto.

Grand Lecturer: John Thompson, Toronto.

Grand Marshal: W. L. Dence, Vancouver.

PROSPECTS FOR CROPS ARE GOOD

Crops Never Looked Better in Alberta Than at the Present Time.

VANCOUVER, B.C., June 22 (Canadian Press). — Prospects point to a good crop throughout the Prairies this year, stated Leslie H. Boyd, chairman of the Board of Grain Commissioners for Canada, on his arrival here on Tuesday on official business. "Alberta has not had a better prospect in years," he said. "If Alberta carries through the crop she now seems likely to have, Vancouver is sure to come into its own as a grain port this year."

The first Indian pennies bear the date 1859. They were made of nickel and this substance was used until 1864. Since then the cent has been made of bronze.

Basile Feron, who ran the elevator in the Eiffel tower for 40 years, has retired but lives nearby because he believes that he would die if he could not see the tower daily.

Salvation Army Makes an Appeal To County Council For Grant.

DELEGATIONS PRESENT.

Trent Waterway Association Ask For Help To Carry on Great Work.

Reeve John Clark, of Galway and Cavendish, was the only member of the County Council whose desk was vacant at the opening June sessions, and Mr. Clark sent a letter to the effect that he had been detained by the illness of his brother, but would try to be present on Thursday or Friday.

The Council expressed its sympathy to the family of Reeve Clark in a resolution by Reeve Curtis, of Havelock, seconded by Reeve Montgomery of Norwood.

Mr. Smith Milburn appealed to the Council for a grant to the Lakefield Cemetery for the maintenance of the House of Refuge lot which contains the graves of nearly sixty former inmates of that institution.

"The lot is one-quarter of an acre," said Mr. Milburn, "and we have been looking after it. The County has occasionally contributed to the cost of the work, and we consider the Council should pay for our maintenance of that lot."

Reeve C. S. Tanner, of Lakefield, suggested that $25.00 be granted to the Lakefield Cemetery. The request was referred to the Finance Committee.

The faulty accoustics of the County Court Room were again called to the Council's attention by Judge Huycke, His Honour left the bench in his adjoining room to address the Council in regard to a communication from W. R. Turner, of Peterborough, conveying expressions by the bench and bar of Hamilton with the improvements in the accoustics of the Court chamber there.

"Personally I have nothing to complain about," said Judge Huycke. "The officials of the County have treated me most kindly. You have a beautiful Court Room. There are few better than that in which I preside. But I have been frequently told that it is almost impossible to hear what is being said. The public are entitled to hear what is said in the Court. In fact, it is one of the most public places we have under our constitution. I am not unduly pressing this, but I feel that it is an important matter, and of course, experts know what should be done to correct conditions."

His Honour also asked the Council to have the flags over the judge's desk taken down and cleaned of their accumulated dust, and at the same time obtain a coat of arms befitting the Court Chamber and the dignity of this country. The present coat of arms had been "dug up" by J. J. Turner & Company in an emergency caused by a High Court judge's demand that the armorial emblem be placed over the bench.

Warden Middleton promised that these matters would receive the Council's consideration.

Salvation Army Appeal.

R. C. Braund and Adjutant Snowden asked for a grant to the Salvation Army.

"It is the same story," Mr. Braund smiled. "We are doing the work for fallen humanity, for people who come from outside the Army. Our homes are for the help of anyone in need. We make no restrictions as to class and creed. I wouldn't ask you for money if, as a business man, I did not support it myself. I give as much as I can, and, if I may say so, my donations last year were more than $800. If you have any money to give deserving charities, we will place it for the help of people, from this and other counties, who need it."

Adjutant Snowden said that the Salvation Army's matron reported 23 cases from this county which she had attended from April, 1926, to June 8, 1927. These cases ranged from domestic trouble to attempted suicide.

This petition was also referred to the Finance Committee.

Renew Insurance.

The Council this morning promptly renewed its $11,000 insurance with the Globe Indemnity Company, covering possible highway accidents.

Mr. Frank Plaxton of Toronto, representing the company, pointed out that the risk this year was greater as a result of the increasing of the speed limit from 25 to 35 miles an hour and of the kick in Ontario's beverages. These changes tended to heighten the hazard.

The company was now dealing with a claim from Cooney & Jopling of Peterborough for $160 damages in an accident on the Norwood Road a few weeks ago.

"We are looking into this matter very carefully, because it might be that the company carrying the 'bus line insurance would bring suit against the county. I may tell you that a writ for $10,000 has been issued in behalf of Mr. and Mrs. Moynes against the Council of the

(Turn to Page 3, Please)

MINISTER HAS VERY OLD RELIC

Bethany Clergyman Has a Bible Which is 324 Years Old.

OLD ENGLISH STYLE.

Bethany, June 20. — Rev. Alfred Poulter, pastor of the United Church here has a Bible which is 324 years old, which has the 300-year-old Toronto record beaten.

The Bible in Mr. Poulter's possession is an old family relic and was given him by an uncle in England.

It weighs 13½ pounds, is 15¼ inches long, 10 inches wide, and 3½ inches thick. The book is in perfect preservation, with all the pages intact. It is written in Old English print with its double u's for w and Book spelled Booke.

It is a "she" Bible, however, as it was printed in Queen Elizabeth's day. On the fly leaf is: Imprinted at London by the deputies of Christopher Barker; printer to The Queene's Maiesties, Anno 1588.

The edition includes the Aprocrypha. Records made in the Bible by members of the family over 300 years ago are written in a beautiful clear hand and are prefectly legible although greatly faded with time, the ink having faded to a rusty brown. Needless to say Mr. Poulter prizes his Book very highly.

DISTRICT CHURCHES

United.

MADOC, June 22. — About sixty members of Number 48 A.F. and A.M. attended divine service at the United church on Sunday morning. Rev. A. H. Foster preached an interesting and appropriate address relative to Masonry. Special music was given by the choir, the solo in the anthem being sung by Mrs. Ashley. A solo, 'Blessed Are They,' was rendered by Miss Norma Fair.

Presbyterian.

In St. Peter's Presbyterian church a special service for old people was held. Rev. Mr. Marshall took as his subject, 'Sunset and Evening Star,' and drew his texts from II Sam. 19-35, "I am this day fourscore years old and can I discern between good and evil," and Joshua xiv:10, 11, "And now, lo, I am this day four-score and five years old. As yet I am as strong this day, as I was in the day that Moses sent me; as my strength was then, even so is my strength now, for war, both to go out and to come in."

In the congregation were many elderly people, some of whom find it difficult to get to church regularly, and who listened with eager attention to the helpful ,beautiful thoughts of Mr. Marshall's address. Mr. Marshall recalled the church services rendered by these faithful ones of the church and the help they had so willingly given all their lives. He spoke of the work accomplished in St. Peter's by Rev. D. Wishart, who had been pastor there for many years and was beloved by all his congregation. In his closing remarks Mr. Marshall likened the elderly people to harbor lights guiding the younger ones and leading the way to the city not made with hands.

The anthem sung by the choir was "In the Sweet Bye and Bye." Mrs. Yule of Tweed, sang a solo, "Crossing the Bar."

The whole service was one of such beauty and inspiration that it will not soon be forgotten by both young and old.

About twenty members of the Presbyterian church in Tweed attended the service in St. Peter's.

The service in St. John's church was conducted by Rev. Mr. McConnell, of Toronto, who will be in charge of the parish until a permanent rector is appointed.

WEDDING BELLS.

BUCHANAN—DAVIDSON.

HAVELOCK, June 22.—A very pretty June wedding was solemnized at the home of the bride's mother, Mathison street, on Saturday, June 18th, when Mary Velma, only daughter of the late Carp Davidson and Mrs. Davidson became the bride Harold Smith Buchanan, son of Mr. and Mrs. Robert A. Buchanan of Havelock.

The rooms were arranged with pink and white with bouquets of snowballs forming an effective decoration.

The ceremony was performed at high noon by Rev. W. R. Archer, B.A., minister of Havelock United church.

The bride entered the drawing room to the strains of Lohengrin's wedding march, played by Mrs. C. E. McMullen of Belleville, and was given in marriage by her cousin, Mr. John Davidson. During the signing of the register Mrs. C. E. McMullen sang "Because" in sweet voice.

The bride looked charming attired in a gown of Rose Marie georgette, trimmed with gold lace. She carried a shower bouquet of ophelia roses.

After a dainty buffet luncheon the happy couple left on a motor trip to London and points west. The bride travelled in a navy blue suit with white hat and white fox fur the gift of the groom. One their return they will reside in Toronto.

Preserve Your Sight

That is what Glasses do for those who need them.

See W. H. Lacey
Optometrist
'Phone .160
410 GEORGE STREET

JUBILEE PLANS BEING PREPARED

Lakefield Committees at Work To Ensure Good Celebration.

LAKEFIELD, June 22.— Plans for Lakefield's celebration of the diamond jubilee of Confederation are going on apace. Each committee is busy and when all the plans are matured a full day will be accounted for. The morning will be devoted to sports in the Exhibition grounds and Dr. Kennedy is head of the committee in charge of the morning's programme. Following a noon recess a parade will form and proceed to the pavilion at the dock, the streets will be decorated by a committee headed by A. G. Lawless ,at the dock a patriotic programme will be given under the direction of the local clergy, with Rev. J. J. Garvey as convenor. A regatta follows with K. A. Mackenzie convenor of the regatta committee, taking the place of A. W. Fitzgerald, who has removed from the village.

An entertainment will be given in the evening under the direction of the executive, with W. G. Morrison as chairman.

A. H. Clarke is in charge of the Music committee, H. R. Wagar of the Publicity committee and T. Watson of the Grounds and Roads committee.

The financial side of the celebration has been of premier importance and a committee of competent men have been working on this matter, with J. S. Montgomery as convenor. Without making a compliment of it, but as a measure of community service, six busy men have been giving time and effort to securing the necessary funds for a fitting celebration of the greatest event in our national history.

G. H. Spence is secretary treasurer of the central committee.

RADIO PROGRAMS

FOR THURSDAY, JUNE 23.
SIX O'CLOCK.

KDKA (316) Pittsburgh—Scores; farm reports; concert.
CKCL (357) Toronto—Harmony.
WSAI (361) Cincinnati—Orchestra.
WMCA (370) New York—Orchestra.
WMAQ (447) Chicago—Organ recital; orchestra; scores.
WEAF (492) New York—Hymn sing.
WJZ (454) New York—Orchestra.
WCAE (517) Pittsburgh—Orchestra; Uncle Kay-Bee; literary chat.

6.30 O'CLOCK.

WHK (265) Cleveland—Orchestra.
WPCH (310) New York—Orchestra.
WGBS (349) New York—Entertainers.
WIBO (416) Chicago—Contralto.
WEEI (447) Boston—Musicale.
WEAF (492) New York—Orchestra.
KYW (526) Chicago—Concert.

SEVEN O'CLOCK.

WKBW (217) Buffalo—Concert.
WGHP (243) Detroit—Orchestra; children's chat.
WLIB (306) Chicago—Concert.
WBZ (333) Springfield—Trio.
WMCA (370) New York—Entertainers.
WGY (379) Schenectady—Musical.
WBBM (389) Chicago—Orchestra.
WIBO (416) Chicago—Stories.
WEEI (447) Boston—Musicale.
WIP (508) Philadelphia—Brass quartet.

EIGHT O'CLOCK.

WGHP (243) Detroit—Symphony.
WGL (256) New York—Trio.
WPCH (310) New York—Orchestra.
WGBS (349) New York—Variety.
WJJD (366) Chicago—Mooseheart hour.

NINE O'CLOCK.

WABQ (213) Philadelphia—"The Italian Count"; orchestra.
WKBW (217) Buffalo—Recital.
WBAL (285) Baltimore—Orchestra.
WGN (306) Chicago—Musical.
WGN (306) Chicago—Musical.
WBZ (333) Springfield—Soprano.
WGBS (349) New York—Instrumental duo.
WEBH (366) Chicago—Orchestra; song recital.
WBBM (389) Chicago—Hawaiian music; harmony kings.
WOR (422) Newark—French trio.
WIP (508) Philadelphia—Orchestra.

TEN O'CLOCK.

WGHP (243) Detroit—Orchestra.
WSAE (219) Norfolk—Dance hour.
WGL (256) New York—Orchestra.
WGN (306) Chicago—Sam 'n Henry; music box; songs.
WPCH (310) New York—Pianist.
WOC (353) Davenport—Musical.
CFCA (357) Toronto—Organ.
WBBM (389) Chicago—Orchestra.
WIBO (416) Chicago—Popular.
WMAQ (447) Chicago—Theater, revue.
WCFL (484) Chicago—Orchestra.
WCAE (517) Pittsburgh—Orchestra and chorus.

ELEVEN O'CLOCK.

KOIN (319) Portland—Orchestra.
WJJD (366) Chicago—Orchestra.
WMCA (370) New York—Broadway Nite.
WBBM (389) Chicago—Theater gang.

ENJOYS GREATLY IMPROVED HEALTH

This is Daniel Hunter, 336 Queen St. Winnipeg, one of the thousands in Canada praising Husky, who says: "I suffered severely from stomach trouble, indigestion, gas forming and bloated feelings. Thanks to Husky and the wonderful work it does, I am now enjoying greatly improved health." Husky, the herb preparation for the stomach, liver, kidney and bowels, can be obtained at good drug stores everyhere.

Twin Girl Swimmers Start On Third Lap

CATSKILL, N. Y., June 22.— Phyllis and Bernice Zotenfield, the 13-year old twins swimming from Albany to New York, left the Hamburg light about a mile above here shortly before noon yesterday on the third lap of their swim, and reached Saugerties, 15 miles south of here, last night.

The girls were taken from the water at 12.22 yesterday morning, when a slight stiffness developed in the arm of Phyllis, but both declared themselves feeling fit and ready for a long swim to-day.

RENEW SEARCH FOR AVIATORS

Hogan Says Confident of Theory Forced Down in Storm.

ESTABLISH GAS BASE.

NEW YORK, June 22 (Canadian Press).—Thomas Hogan, news camera man, left last night to renew his aeroplane search in Quebec Province for the missing French aviators Nungesser and Coli.

Hogan said he was confident there is basis for the theory that the French men were forced down by a snowstorm and crashed into a mountain. One of them, according to his theory, is sending flare signals and caring for his injured partner, killing game for food.

Hogan said flares had been seen at a point about thirty miles from Chicoutimi on the Saguenay River, 60 miles past Robervale. Last Friday and Saturday he had spent an hour in the air over this region with a Curtiss seaplane, piloted by Captain T. G. Stephens, Canadian war flier. Since then Hogan has arranged to establish a gasoline base at Chicoutimi.

Decide on Search.

QUEBEC, Que., June 22 (Canadian Press).—What the Quebec Government will do with respect to a search for Nungesser and Coli in the north woods will be definitely decided this morning when Hon. Honore Mercier, Minister of Lands and Forests, will confer with Premier Taschereau on the matter. Before consulting the Prime Minister, however, Hon. Mr. Mercier will have in his possession a full report of the whole matter, commencing with the message received a week ago of strange lights being seen, up to the later reports of the experiments being made with regard to the direction of the lights.

The log is being prepared by C. C. Piche, chief of the Forestry Service, and his assistant, Avilla Bedard. The Department refuses to express any opinion as to whether or not the Government would be wise in sending an airplane search expedition on the strength of the evidence received.

MONTREAL WOMAN ACQUITTED BY JURY

Connection With Deaths of Infants at Her "Baby Farm."

HULL, Que., June 22 (Canadian Press). — Mrs Diana Lacroix, 63-year-old woman who had faced three separate murder trials within two weeks in connection with deaths of infants at her "baby farm" in South Hull early this year, was acquitted of two of the charges late yesterday afternoon. She had been acquitted on June 8 of the first charge. Yesterday's acquittals were received by loud cheering by the spectators in the Court Room. It was quickly silenced, however, by Mr. Justice Walsh, of Montreal, who presided.

With all the evidence in yesterday afternoon, in the baby Riendeau case, both Crown prosecutor and defence counsel waived the right to address the jury. Mr. Justice Walsh, in addressing the jury, pointed out that as there had been insufficient evidence to warrant a verdict of murder, the jury's decree must be either manslaughter or one of complete vindication.

The jury was out only three minutes, and returned with a verdict of "not guilty."

Proceedings at once commenced in connection with the third murder trial against Mrs. Lacroix, that in connection with the death of Baby Lalonde.

Crown Prosecutor Parent announced that he had no additional evidence to produce which had not been previously introduced. The jury was, therefore, unceremoniously called upon to render a verdict in this, the final charge against Mrs. Lacroix.

The jurymen, without leaving their seats, nodded to their foreman, who repeated the verdict of "not guilty."

OLD MASTERS

Now the bright morning-star, day's harbinger,
Comes dancing from the east, and leads with her
The flowery May, who from her green lap throws
The yellow cowslip and the pale primrose.
Hail, bounteous May, that dost inspire
Mirth and youth and warm desire!
Woods and groves are of thy dressing,
Hill and dale doth boast thy blessing.
Thus we salute thee with our early song,
And welcome thee, and wish thee long.
—John Milton: Song on May Morning.

Eskimo flappers are wearing high-heeled slippers and silk stockings bought in exchange for furs.

JOLLY JINGLES

By Graham Hunter

CENTREVILLE NURSE TO HEAD HOSPITAL

Miss Florence McIndoo Appointed Superintendent of Belleville Hospital.

OWEN SOUND, June 22. — An announcement of considerable interest in local circles is that Miss Florence McIndoo, the very valued assistant superintendent of the Owen Sound General and Marine Hospital, has accepted the superintendency of the Belleville General Hospital. Miss McIndoo has occupied her important position on the local hospital staff for nearly four years, during which her efficiency and very pleasing personality have been a real factor in the success of that institution.

Miss McIndoo has made a very large circle of friends here, particularly in Division street church, where she has been a faithful worker and the president of the Loyalty Missionary Auxiliary.

While her departure will be regretted her new position is a decided promotion, and the Belleville Hospital is a most up-to-date institution, beautifully situated at the water's edge. She assumes her new duties on July 1st.

Miss McIndoo's home is in Centreville, where she lived with her uncle and aunt, Mr. and Mrs. J. C. McRoberts.—Owen Sound Times.

SAYS SPOILS NATURAL BEAUTY

(Continued from page 1.)

revenue to the railways, give more employment to the people of the Dominion of Canada.

"The monetary circulation in the United States is three million yearly on coal," said Mr. Stinson, "so it is very easy to see the effect that a revenue like that would have toward the betterment of our country."

The speaker then went on to say that if this could only be accomplished by a decrease in the freight price, there would be fifty thousand more jobs for the people in Canada, which would mean approximately two hundred and fifty thousand more people added to her population.

In concluding, Mr. Stinson stated that Canada had all to make her an outstanding country in the world, and that all her people should have great admiration and pride for her.

F. Mason moved a vote of thanks to the two speakers who had so graciously condescended to speak to the delegates of the Chamber. Mayor Preston of Oshawa seconded the motion.

Following the luncheon, business was resumed at the Library. The following resolutions were placed before the meeting and passed:

Whereas,—Acute depression has emphasized the difficulties encountered by merchants in competition with the non-resident, non-taxpaying "hawker" or "pedlar."

Resolved,—The Eastern Ontario Chamber of Commerce, assembled at its first annual meeting, held in Peterborough, Tuesday, June 21st, 1927, recommends to the Ontario Legislature that the Ontario statutes of 1922, Chapter 72, Section 416, sub-section 1, Clause E—"Hawkers and pedlars" be amended, at the next session of the Legislature, to read as follows: "Hawkers" in this paragraph shall include agents for persons not resident within the municipality who carry and expose samples of any commodity which is to be afterwards delivered within the municipality to a person not being a wholesale or retail dealer in such article."

Resolution presented by the Belleville Chamber of Commerce:

And resolved that the Government of Ontario, through the Department of Highways, be urged to make more adequate provision for the development of the highway system of Eastern Ontario, particularly those sections where beautiful scenery would prove a powerful attraction to tourists.

Resolution submitted by the Belleville Chamber of Commerce:

And resolved that the Eastern Ontario Chamber of Commerce urge upon the Dominion Government the advisability and practical necessity for the early conclusion of an agreement or treaty with the Government of the United States, whereby the development of better navigation along the St. Lawrence River may be undertaken as an international enterprise.

Resolution presented by the Belleville Chamber of Commerce:

And resolved that the villages, towns and cities of Eastern Ontario make more earnest endeavors to develop latent natural resources and bring about the establishment of industrial enterprises such as are likely to prove successful in this environment.

Resolution presented by the Belleville Chamber of Commerce:

And resolved that the Eastern Ontario Chamber of Commerce express its grateful appreciation of the earnest efforts being made by the Hydro-Electric Power Commission, and, in particular, by the chairman, Hon. C. A. Magrath, to secure a more adequate supply of power for the eastern division of the province.

Resolution presented by the Belleville Chamber of Commerce:

And resolved that the Departments of Immigration and of Agriculture at Ottawa and the Department of Agriculture at Toronto be called to the possibilities of a more intensive development of agriculture in Eastern Ontario, particularly in such branches as fruit growing, dairying, animal husbandry, apiculture and truck farming and that more serious efforts be made to bring about the settlement here of suitable immigrants from Great Britain anid Northern Europe.

Resolution proposed by the Belleville Chamber of Commerce:

And resolved that the Eastern Ontario Chamber of Commerce express its commendation of the policy of reforestation, fire prevention and resettlement introduced by the Government of Ontario, particularly under the administration of Hon. William Finlayson;

And, further, be it resolved that the Department of Lands and Forests be requested to carry out this policy to as great an extent as is practicable in those sections of Eastern Ontario that are far more suitable for forest growth than for agricultural settlement.

Resolution presented by the Belleville Chamber of Commerce:

Whereas, the Hydro-Electric Power Commission is likely to secure a large allotment of power for the use of the municipalities of Eastern Ontario;

Therefore be it resolved that the Eastern Ontario Chamber of Commerce make an earnest and concerted effort to interest British and American capitalists and industrialists in this section of Canada with a view to securing the establishment here of important manufacturing industries such as would utilize our great resources of power, timber, minerals and other features of our natural wealth.

Officers for the year of 1927-28 were elected as follows:

President: A. H. Acers, M.P.P., Britannia.

Vice-president, No. one district: Mayor Preston, Oshawa.

Vice-president: Number two district, E. C. Metcalfe, Deseronto.

Vice-president: District number three, Mayor Reynolds.

Vice-president: District number five, D. McNaughton.

Secretary-treasurer: G. O. Herity, manager of Chamber of Commerce, Belleville.

Need Co-operation.

In a short address, A. H. Acres, M.P.P., assured the delegates that the interests of the meeting were right in his heart, and that with the co-operation of every member Eastern Ontario would become great.

Mayor Preston, after thanking the members for his present office, moved a vote of thanks to the retiring officers for their splendid work during the past year.

M. Metcalfe remarked that he certainly enjoyed the visit to Peterboro, and expressed his hope that all the members would come to every meeting that would be held in the future.

G. O. Herity, in a few well chosen remarks, expressed his wish that the Eastern Chamber of Commerce would be a great success. This is the second year that Mr. Herity has filled the office as secretary-treasurer.

It was then decided to hold the next annual meeting at Ottawa, Ont., and to hold two more meetings in the year in the months of March and October.

The meeting then adjourned.

Delegates Registered.

The following are the delegates registered at the Library for the convention:

A. H. Acers, M.P., of Carleton.
J. Lillicrap, Lakefield.
A. B. Burrows, Lakefield.
A. Richards, Brockville.
George Denery, Brockville.
Dr. J. Anderson, Smith's Falls.
W. Major, Brockville.
J. McCullough, Brockville.
Frank Nelson, Oshawa.
Robert Preston, Oshawa.
Frank Johnston, Oshawa.
J. A. McGibbon, Oshawa.
W. L. Curtis, Havelock.
G. O. Herity, Belleville.
Mayor Holloway, Peterborough.
S. R. Armstrong, Peterborough.
Frank Stinson, Peterborough.
A. J. Reynolds, Peterborough.
Walter Foulds, Hastings.
Neil MacDonald, Hastings.
H. Hess, Hastings.
R. Doxee, Hastings.
T. Holgate, Bowmanville.
A. Woodholms, Bowmanville.
C. Caverley, ———
John Lyle, ———
T. Bishop, Kingston,
D. Wightman, Kingston.
E. C. Metcalfe, Deseronto.
A. McCullough, Deseronto.
A. H Robinson, Napanee.

OBITUARY.

WILLIAM A. RANNIE.

VANCOUVER, B.C., June 22 (Canadian Press). — William A. Rannie, a picturesque figure in Western Canada railway pioneering, early building activity in Vancouver, and gold rush days in the Yukon, is dead here. He was born 62 years ago in Campbellford, Ontario. Mr. Rannie was associated with the building of the transcontinental line of the Canadian Pacific Railway, and when the rails reached the Western coast in 1887 he remaine dhere.

ADVOCATES HEAVY

(Continued from Page 1)

ure, Mr. Lockhart said, and the net result was that the boat on which the liquor was, and the liquor itself, were forfeited. There had been no prosecution in the case.

Glancing over the records, Mr. Rowell asked the witness if he could say why such a long time elapsed between the date of certain seizures and the final disposition of the seized articles by the Customs Department. Mr. Lockhart explained that the preventive service at Ottawa was not until recently possessed of up-to-date records covering the undisposed seizures at Saint John. Now he was sending in a statement every month giving this information.

Other seizures mentioned by Mr. Rowell comprised 83 cases of alcohol found in a wood pile after being landed from a schooner, 136 cases of champagne landed on the shore about six miles from the city of Saint John, champagne and whiskey to the value of $13,654 found covered with hay in a stable. The last seizure took place in April of the present year, and Mr. Lockhart said he believed the champagne and whiskey had been brought into New Brunswick by water.

Going On Since 1922.

Mr. Rowell asked Mr. Lockhart how long liquor smuggling into the district had been carried on and whether or not it was extensive. The collector replied that he could not say how extensive the movement was, but he thought it had been going on actively from 1922 up to the present time. Liquor-laden schooners lay off "the Wolves" and discharged their cargoes into small boats. He believed that speedy payment of informers would result in the customs obtaining more information about smuggling. Customs and preventive officers shoud be authorized to pay their informers within five days.

At this point Mr. Rowell informed the commission that Mr. Lockhart was called to attend a smuggling case in another court.

"We'll give him every encouragement to go to that court," Chief Commissioner Brown remarked as the witness left the box.

GALE DELAYS BYRD'S FLIGHT

Dampens Hope of Men Intent Upon Flying To France.

TAKE FOUR AIRMEN.

ROOSEVELT FIELD, N.Y., June 22 (Canadian Press).—A storm howling up the Atlantic to the Grand Banks yesterday extinguished for yet another day the hopes of four men intent upon flying to France.

Early yesterday morning there was a stir of suppressed excitement at the flying field of Richard E. Byrd, where the giant monoplane America squatted in its hangar with outstretched wings as though poised for momentary flight.

It was whispered about that the flight was to be sometime yesterday, that conditions in the air had at last improved and the tedious waiting was almost at an end.

Commander Byrd appeared and made formal announcement that there were to be four men on the flight instead of the three originally planned for. The fourth man to ride with him and Bert Acosta and George Noville, he said, was to be Bernt Balchen, formerly a lieutenant in the Norwegian navy, and closely associated with Byrd for the past year.

But on the recommendation of James Kimball, meteorologist of the weather bureau, all plans for a flight either last night or this morning were abandoned, due to the storm. In the afternoon the America was hauled from its hangar to be gaped at by a shifting crowd kept out of reach by a rope barrier.

America-made motion picture films sent abroad last year had a total length of 214,000,000 feet.

The origin of the word "spooning" goes back 500 years. Then a man would make known his marital intentions by giving a girl a "love spoon," a utensil with two bowls on the same stem.

A porcupine cork to guard bottles containing poisons has sharp glass spikes that bristle in every direction, warning the drinker of the bottle's contents.

The United States weather bureau was established in 1870. At first in charge of the Army Signal Corps, it was reorganized under the Department of Agriculture.

A Watertown, Mass., blacksmith shop once used by George Washington is being equipped and opened as a garage.

Get Results
Phone
Your Want Ads

Just Call
1600

THAT connects you with our Want Ad department — The modern buying and selling counter of the city. Rates are low and results are high!

Examiner

Wedding Announcements

IMPRESSIONS are important. That is why you'll want us to print your Wedding Anouncements. Specializing in this type of work, we produce work that is letter perfect. Exhibits and Prices furnished without obligation.

'Phone 1600 for a Representative.

The Peterborough Examiner, Ltd.
417-19 North George St., Peterborough, Can.

Flight To Hawaii By the Los Angeles Hinted By U.S. Government Official

WASHINGTON, June 22.—The possibility of a flight by the dirigible Los Angeles from its base at Lakehurst, N.J., to Honolulu, a distance of approximately 5,400 miles, was suggested yesterday by Edward P. Warner, Assistant Secretary of the Navy, in charge of aviation, as a result of the announcement made by Secretary Wilbur that in the future the Los Angeles would be used on longer flights.

The dirigible is now being overhauled at Lakehurst, primarily for repurifying its helium.

Assistant Secretary Warner, in discussing his suggestion, pointed out that a mooring mast for lighter-than-air craft is maintained at Honolulu.

While he was on a recent inspection trip of navy air craft facilities along the Pacific Coast and in Hawaii the crew stationed at the Hawaiian base told him that they were prepared to moor the Los Angeles on four hours' notice.

The Los Angeles had been unusually successful in its mooring tests with the tender Patoka, Mr. Warner said. For this reason, should the Los Angeles make a trans-Pacific flight, the Patoka would probably be used as a trailer ship.

The Los Angeles has made one trans-oceanic flight, that from Friedrichsafen, Germany, to Lakehurst, 5,081 miles, in 1925, after her purchase by the United States.

WOMEN'S PAGE

SOCIETY

Mrs. Leonard Fidge of Toronto, was a guest at the wedding of her sister, Miss Isabel Parnell, to Mr. John H. Magee, of Toronto.

* * *

Mr. Donald Whatley of Windsor, is the guest of his parents, Mr. and Mrs. Fred Whatley, Boswell avenue.

* * *

The weekly luncheon, bridge and competitions of the members of the Ladies' Golf Club, was held yesterday afternoon at the links, with forty ladies in attendance. Five tables of bridge were played the bridge hostess being Mrs. J. Harris McClellan, and the prize awarded to Mrs. N. D. Buchanan Field competitions were in charge of Mrs J. A Aylmer and Mrs. E. H. Wood, the prize donated by the former for putting being won by Mrs C. G. Graham and the prize donated by the latter for the round going to Mrs. Aylmer.

* * *

Mrs. Earl Scottard of Toronto, is visiting her parents, Mr. and Mrs. F. Whatley, 319 Boswell avenue.

* * *

Mrs Magee of Toronto, was a guest at the wedding of her son, John H. Magee, and Miss Isabel Violet Parnell.

* * *

Dr. F. P. McNulty has returned from a brief visit to St. Catharines.

* * *

Mrs. Nelson Routley, Brock street, and daughter Mildred, have gone to Elgin, Saskatchewan, where they will spend a month with friends.

* * *

Mr. Robert Baker is home for a fortnight from Ann Arbor, Mich.

* * *

Mr. Fred Hodgson is home for the summer from Chicago, Illinois.

* * *

Mr. and Mrs. Herbert Gilgour have opened their cottage at Chemong Park.

* * *

The members of "C" Company, Peterborough Rangers, presented one of their members, Corporal T. L Griffin, whose marriage took place yesterday, with a handsome club bag, when they gathered at the home of his parents, Mr. and Mrs. T. B. Griffin, Park street. The presentation was made by Sergeant Major Kitchen, accompanied by an address read by Corporal French. The evening was spent in the enjoyment of games, music and refreshments.

* * *

Mrs. (Dr.) Chavigly and two sons, New Orleans are visiting Mrs. Chavigly's mother, Mrs. J. B. Laing. They have taken Miss Cameron Edwards' house on McDonnell street, for the summer months.

* * *

Mr. T. G. Hazlett of Napanee has been in town, renewing old acquaintances, and spending a week with his brother in law, Mr John Lancashire, of Otonabee, who owns the farm next to the homestead where Mr Hazlett was born.

* * *

The Misses Ida and Jessie Macnaughton spent the week end in Toronto with their brother, Mr. R. M. MacNaughton, M.A., who returned with them for a fortnight's holiday.

* * *

The wedding took place recently in El Paso, Texas, of Mr. Wallace Sawyer and Mrs. Carrie Frances Wiskin, the latter a former resident of this city and a sister of Mr. P. W. Doupe. Mr. and Mrs. Sawyer will reside in Kansas City, Kansas.

* * *

Mr. John Lancashire and son, Stinson, of Otonabee, motored to Orillia on Saturday, where they spent the week end with Mrs. Lancashire's daughter, Mrs. Joseph Brailey.

* * *

Friends of Miss Ruby Hamilton, who has been in the city on several occasions in connection with Red Cross work, and is Assistant Director of Field Nursing of the Ontario Division of the Canadian Red Cross Society, will be pleased to learn that she has been awarded the 1928 Scholarship in the International Course in Public Health Nursing, and will thus represent Canada among the hundred International students who will attend the course in Public Health Nursing which opens at the Bedford College for Women, University of London, England, on August 1st ,continuing to July, 1928.

* * *

Friends in Cavan will be pleased to hear of the success of a former resident of their township, Donald Martin, son of Mr. and Mrs. Wallace Martin, of Detroit, Michigan, who has recently taken his degree of Bachelor of Commercial Science at the Detroit Institute of Technology. Mr. Martin completed a regular four years' course in three years and passed with honours. In 1922, he graduated from the Northwestern High school, being then captain of the Reserve Officers' Training Corps and winner of the gold medal for sharp shooting. In 1924, he was assistant camp director at Brady Camp, Michigan, and holds a diploma for public speaking after giving a speech to 700 Scouts, in 1919, when he was Scout Master for Troop 83, Michigan. Mr. Martin's parents removed from Cavan to Detroit ,eleven years ago.

* * *

Mr. F. M. Dela Fosse is in Toronto, attending the convention of the American Library Association.

* * *

Last evening ,at St. James' United Church parsonage, Mrs. J. D. Richardson ,who leaves soon with her husband, Rev. J. D. Richardson, and family, for their new home at Port Credit, was presented by the members of the Sunday School Class ,of which she has been teacher, the King's Own Class, with a handsome leather hat box. The presentation was made by Mrs. C. Church, accompanied by a complimentary address read by Mrs. Darcy Foster, and was acknowledged in a neat little speech by Mrs. Richardson. During the evening ,vocal solos were rendered by Miss May Ritchie, and readings by Mrs. G. H. Rowe. Refreshments were also served later.

* * *

Miss Pamela Henderson of Edge Hill College, Windsor, N.S., niece of Chief and Mrs. S. Newhall, is spending her holidays at Holmewood Hall.

Mr. J. M. Luther of Montreal, is the guest of his parents, Mr. and Mrs. J. M. Luther, 320 George street.

About fourteen members of the Senior 'Y' gymnasium classes enjoyed a jolly hike along the river bank last evening, with Miss C. Littlefield in charge. The girls had a camp fire supper and concert, followed by a hike home.

DRESS
By MARY MARSHALL

The wrap-around coat shown here is of navy-blue twill with collar and cuffs of two shades of blue grosgrain.

Last winter there was fairly good reason to make the prediction that the wrap-around coat was passing. And there was even reason to think that the coat that fastened all down the front would soon come into favor. But nowadays it is hard to put any fashion into the discard and emphatically the wrap-around coat that has to be held together seems to be one of the things that well-dressed women refuse to discard.

It may be inconvenient. There are undoubtedly disadvantages about it. But it has the decided advantage of gracefulness.

At any rate, it is still with us and many of the light coats now being made for summer are of this sort. Some of the new summer coats—made to go with light-weight summer frocks—are made to hang straight down from the shoulders without attempting to meet at all in the front. But most women seem to prefer the coat with a surplice closing that may be draped across the body. They undoubtedly contribute to the effect of slenderness which is still one of the objectives of fashion.

It is worth noting, however, that sport coats, motor coats and steamer coats usually have a more convenient closing. It is absurd to try to drive a car with a coat that must be held together to keep it from falling open at the front. When you walk around the deck of the ocean liner or tramp through the country you want a coat that leaves your arms and hands free. The wrap-around coat would then be as inappropriate as the huddled gait that such a coat seems to demand.

The cost of artificial flowers to wear on wraps, suits and frocks is one that must be reckoned with in the well-dressed woman's dress budget. To be sure, there are some lovely little boutonnieres that may be had for an amusingly low price. A little bunch of violets to be worn as the bouttonniere of a two-piece suit may cost only ten cents—and still pass muster. One very well-dressed woman boasts of the fact that she has quite a collection of these little ten-cent posies, which she wears with perfect satisfaction. But for the evening frock or elaborate afternoon frock these floral decorations come high. You must not be amazed to see nine or ten or fifteen dollars marked on the price tag of a drooping rose or chrysanthemum that takes your eye at the artificial flower counter.

(Copyright, 1927, McClure Syndicate.)

RELIEVES BILIOUSNESS ... QUICKLY

Carter's Little Liver Pills move the bowels free from pain, and implement other effects. They relieve the system of constipation poisons which many times cause a sour and acid condition in the system. Remember they are a doctor's prescription and can be given with absolute confidence to every member of the family. 25c.

CARTER'S LITTLE LIVER PILLS

SAINT and SINNER
By ANNE AUSTIN

(Continued from yesterday.)

At the breakfast table thenext morning Faith found it hard to believe that Cherry had suffered such a severe attack of hysterics the night before that she had required the services of a doctor. For Cherry was as gay and lovely and dewy-fresh as if she had slept an uninterrupted nine hours.

Faith, passing from kitchen to dining room on constant errands connected with cooking and serving the breakfast, had the desolate feeling that she had slipped back into her role of family drudge, that Cherry had again taken her place as star in the drama which she always made of life.

"Some more toast, darling," Cherry asked sweetly, as Faith had taken her seat for a moment between pilgrimages to the kitchen. "And I'd like a little hot water for my tea. The doctor is mean not to let me have coffee."

Faith started to rise obediently, but Bob stretched out a hand to detain her. "Sit where you are, Faith, and eat your breakfast. I'm not going to have you waiting on us like a servant. I'll get the fresh toast and the hot water."

When he had passed through the swinging door into the beautiful blue and white kitchen, Faith bowed her head on a trembling hand, her eyes closing over threatening tears.

"Why don't you wait on yourself, I'd like to know?" Joy demanded shrilly of Cherry. "You ain't sick. I think you're just mean to Faith, ordering her about all the time."

"Oh, I'll wait on myself!" Cherry flamed, rising from the table so abruptly that her chair fell over. "But I didn't know I was supposed to be a servant—oh, Faith, I'm sorry! Don't cry, darling! Forgive me! I'm just a selfish little beast! You mustn't let me be mean to you, Faith!"

"Here's your toast, Cherry," Bob said brusquely, having come into the room unheard by the sisters. "And today I'm going to arrange for a maid to take most of this sort of thing off your hands, Faith. My wife isn't going to be a family drudge."

Jim Lane, who had come shuffling into the dining room, unshaven and in carpet slippers, stopped before he reached his chair, surveyed the flushed and embarrassed group around the breakfast table, and then padded drearily into the kitchen. Faith, stung to fresh tears by the thought of what he must be feeling, followed him hurriedly, after one long, reproachful glance at Bob. She found her father fumbling in the kitchen cupboard for cup and saucer, his hands trembling so that the dishes rattled.

"I'll wait on myself," he insisted stubbornly, and after a bit Faith had to leave him, crouching over a stool beside the little white enameled kitchen table, the coffee pot and two pieces of toast before him.

She found Cherry chattering brightly, her voice lilting with excitement and approval.

"I think the matter is settled, Cherry," Faith interrupted crisply. "You'll send someone from the agency today, dear?" she added to Bob, bending over him to remove an imaginary thread from his coat with an air of wifely possessiveness. And there was healing for her sore heart in Bob's instant response, the way he drew her quickly to his side, his arm clasping her waist.

Faith Hathaway had not quite realized that she was Faith Hathaway and not Faith Lane, the negligible older sister of the famous beauty, Cherry Lane, until the first candidate for the position of general maid in her new home appeared at the door and demanded to see "Mrs. Hathaway."

Her heart swelled with a sudden, sharp joy as she replied quietly, "I am Mrs. Hathaway."

"Pretty young, ain't you?" the middle-aged woman who had announced herself as Mrs. Kate Lundy retorted disapprovingly. "If there's anything I hate it's doing for newly-weds. Mushing all over the place, or her always bawling around because he didn't kiss her good-bye like he used to before they were married. How many in the family?" she asked, in hasty suspicion, as Cherry's voice, raised in carefree song, came from a bedroom.

"Five," Faith answered, her heart sinking to the pit of her stomach. "My father and two sisters, my husband and I. But if you prefer not to work for newly married couples—"

"Hold on, child," Mrs. Lundy commanded, like a mother addressing an impudent child. "You look like a sensible young piece to me. Now let's see the house. New, I take it. All modern conveniences? Got a vacuum cleaner?"

"Yes," Faith smiled.

Faith conducted the candidate willingly on a tour of the house, her naive vanity in her new possessions fed by the evident approval of the strong-minded, strong-bodied servant.

She showed her kitchen after the dining room had passed muster in Mrs. Lundy's sharp eyes.

"Mm!" Mrs. Lundy planted her big red hands on her hips and surveyed the room that was the pride of Faith's heart. "Electric refrigerator! Don't they make the very devil of a noise when they start up? But handy, I'll say that for 'em! Big gas range, too. Built-in ironing board—say, am I expected to do any washing and ironing? That will be extra, and I don't figger to have time for much besides housework and cooking."

"The bulk of the wash will go to the laundry," Faith assured her. "And my sister and I will manage the rest—underwear and things like that. There's a really wonderful little laundry in the basement," she added proudly.

"Who tidied up this kitchen this morning?" Mrs. Lundy demanded, running an inquiring finger over the enameled top of the gas range.

"I did," Faith flushed. "Why?"

"As slick a job as I ever seen, that's all. Guess I'll have to step some to keep up with you, Missus Hathaway. Not a speck of dust in your whole house, far as I can see. Thursday afternoon and Sunday afternoon off?" she demanded succinctly.

"Yes," Faith conceded. "That is, Sunday afternoon from two o'clock on. The hours otherwise will be seven-thirty to six-thirty, with your time free from luncheon until time to prepare dinner. Luncheon will be a simple matter, usually for myself and Mrs. Wiley only. My other sister goes to school and will take her lunch. She's only ten, and her name is Joy," she added.

"I hope she lives up to her name," Mrs. Lundy had begun grimly when Cherry poked her bright head through the swinging door.

"Well, land alive! If it ain't the girl that was in all the trouble over poor Mr. Cluny!" Kate ejaculated. "Come in here and let me get a good look at you. I tried to hear some of your trial, but I couldn't get within a mile of the courthouse, hardly."

Cherry's face flamed with sudden color, but Faith noticed that she preened herself a bit as she entered the kitchen. She was again a heroine—

(Copyright, 1927, NEA Service, Inc.)

(To be continued.)

Uncle Wiggily
By Howard R. Garis

To-day's Bedtime Story.

(Copyright, 1927, McClure Syndicate.)

UNCLE WIGGILY'S RUSH LIGHTS

One night in the hollow stump bungalow, when Uncle Wiggily was reading the bedtime story for Baby Bunty and the other little rabbit children were studying their lessons, all of a sudden the lights went out. No one knew where they had gone, for everything was dark and there was no way of telling. But Mrs. Longears cried:

"Well, I like that!"

"I can't say I do!" chuckled her husband. "It was so sudden!"

"I guess your wife was speaking sarcastically," whispered Nurse Jane Fuzzy Wuzzy, which was the truth.

"I won't have to go to school tomorrow if I can't study my jeegogaffy lesson!" said Tooter.

"And I can't do my nithmarick, either," said Jingle.

"Daddy will soon make the lights come back," spoke the lady rabbit.

"I don't know whether I can or not," said Mr. Longears, doubtfully. "Maybe a fuse has blown out or maybe the power is off."

First the rabbit gentleman groped his day down cellar to look at the fuses as well as he could by one match he found. And when the fuses seemed to be intact, which means not burned out, he said:

"There must be trouble at the power house. I'll hop down to the brook and take a look."

In Woodland where the rabbits lived some electric eels had lately been put in the brook to make the current for lighting the bungalows and hollow stump homes. But when Mr. Longears made his way to the waterside by the light of the moon not an eel was to be found.

"No wonder our lights went out when the electric eels all quit work!" cried the rabbit gentleman. "What's the idea!"

"They have all gone to a party!" croaked Bully NoTail, the frog boy. "We haven't any lights in our lilypad house, except a few lightning bugs that we saved after we put in electricity."

"I wish I had done that," murmured Mr. Longears, scratching his pink nose as he tried to think how he could get lights in his bungalow so the little bunnies could study and he could finish the bedtime story. "I'll go see if I can find a few fireflies."

But when so many of the animal creatures in Woodland hired the electric eels to light their homes, the fireflies all flew away to a more old-fashioned town, so none could now be found to show their lights in the rabbit's bungalow.

All was still in darkness as Uncle Wiggily prepared to hop back home, and it made him sad to think how disappointed every one would be that he couldn't get the electricity turned on. But the electric eels were still at the party and there was no telling when they would swim back to make a current.

"Dear me!" murmured Mr. Longears. "In some ways the old times were best. When we had candles they never went away to a party, and when we changed to lightning bugs they were always there when we wanted them. But with the new fashioned electric eels we'll never know when we are going to have a light."

"Do you like old fashioned things?" asked a quavering voice down in the grass near the brook.

"I'd like a few old fashioned candles," said the rabbit.

"Well, I haven't any candles," went on the voice, "but I can tell you how to make rush lights which were used before candles were invented. How about that?"

"I have heard my grandmother tell about rush lights, Mrs. Hop," said the bunny, for it was the old toad lady who had spoken. "But I don't know how to make them."

"You just gather some dried rushes from the brook," said Mrs. Hop. She pointed to them in the moonlight. Rushes were like long stems of grass. "Dip the rushes in some melted tallow," she went on, "and when they become hard they will be like little candles. The rush will be like the wick of a candle."

So Uncle Wiggily gathered a paw full of rushes and, going back to his bungalow, he had Nurse Jane melt some tallow on the stove. Then when the rushes were dipped in the melted grease and allowed to cool, they made little candles, or rush lights. And by the glow of the rush lights, Mr. Longears finished reading the bedtime story, the little bunnies studied their books and when it was time to go to bed the electric eels had started work again and the regular lights came on.

CORNS

Quick relief from painful corns, tender toes and pressure of tight shoes.

Dr Scholl's Zino-pads

At drug and shoe stores everywhere

"The wonder metal of the age" is a fitting term for Aluminum. Its lightness, brightness, flexibility, freedom from rust, and many other good qualities, make it adaptable to a multitude of uses, a chief one being as a container par excellence for good tea—Red Rose Tea is packed only in this modern metal package.

JUDGE HUYCKE ASKS COUNCIL

(Continued from page one.)

United Counties of Northumberland and Durham who were injured returning from a dance at Campbellford."

Peterborough county's insurance expired on June 18. Reeve Smithson moved, seconded by Reeve Lillico, that the policy with the Globe Indemnity Company be renewed.

Trent Waterways Association.

Mr. Walter M. Fowlds, president of the Trent Waterways Development Association, requested the Council to make a grant for the promotion of the Association's work. He was accompanied by Mr. F. D. Kerr, honorary president, and Mr. Frank Stinson, secretary. Mr. Kerr introduced Mr. Fowls, mentioning that he had been a Warden of Northumberland and Durham Counties.

Mr. Fowlds said the Trent Waterways district had no equal on the American continent as a summer resort. "You are all getting the benefit, directly or indirectly, from the publicity work of our association. You may say the towns and villages make contributions. That is true. They help individually in a small way, and the total of the grants enables us to carry on our work. The City of Peterborough and its Chamber of Commerce have been very good to us. I believe that, if they had not come to our assistance as they did on numerous occasions, we would have fallen by the way."

Mr. Fowlds gratefully mentioned the financial aid Northumberland and Durham had given this year, although only a few of their municipalities were located along Trent waters. He sketched the details of the Association's effort in its booklets, motion pictures, and correspondence. Last winter Mr. Stinson attended the New York automobile and motor boat shows, where more than 200,000 persons had seen the Trent films which the Ontario Government's staff had produced.

Mr. Kerr and Mr. Stinson supplemented Mr. Fowlds' plea, which was passed on to the Finance Committee.

Mr. Stinson stated that direct revenue results could be traced in this district to the tourist influx. For example, at Bobcaygeon last year, $90,000 had passed through the banks, and at Lakefield $60,000 in 1925.

"There is no doubt," said Mr. Kerr, "that the association has performed a very useful work, and we appreciate the co-operation and assistance we have received."

That notices and accounts relating to indigents and their maintenance be forwarded to the clerk of the local municipality in which the indigent patient resides and that a duplicate copy be sent to the county treasurer, is the suggestion of a resolution from the United Counties of Northumberland and Durham requesting Peterborough County's co-operation in memorializing the Provincial Government.

Personnel of Council.

The members of this year's Council are as follows:

Asphodel—John Scott, Reeve.
Belmont-Methuen—J. F. Breckenridge, Reeve.
Burleigh and Anstruther — D. Brown, Reeve.
Chandos—Allan Caldwell, Reeve.
Dummer—Jas. Hawthorne, Reeve.
Douro—Jno. Leahy, Reeve.
Ennismore—Thos. Cavanagh, Reeve.
Galway and Cavendish—Jno. Clark, Reeve.
Harvey—H. B. Parker, Reeve.
N. Monaghan—R. T. Lillico, Reeve, and Robt. Dobbin, Deputy-Reeve.
Otonabee—Morley Smithson, Reeve, and Fred. McIntyre, Deputy-Reeve.
Smith—J. A. Middleton, Reeve, and George Simpson, Deputy Reeve.
Lakefield—Chas. Tanner, Reeve.
Norwood — W. H. Montgomery, Reeve.
Havelock—W. T. Curtis, Reeve.

Of the 130 women now sitting in the various State legislatures more than two-thirds are affiliated with the Republican party.

GOLDEN JUBILEE OF FRASERVILLE UNITED CHURCH

Special Re-union Gathering Continued on Monday, June 20th.

MANY ATTEND.

Mrs. Fred Clarke Presented With Bible as Souvenir For Occasion.

The Golden Jubilee of the Fraserville United Church was continued on Monday, June 20, the special re-union gathering being announced for 4 o'clock in the afternoon when reminiscences were exchanged, and the social side of the event was particularly featured.

There were a large number of "old boys and girls" home for the occasion, and a steady stream of arrivals from neighboring towns and cities, and from practically the entire district, soon left parking space at a premium both along the highway in the immediate vicinity, and in the church yard as well.

The long tables were filled again and again for the supper, with a most satisfying menu, which the ladies of the congregation provided preceding the mass meeting in the church which began about 8.30 p.m., the capacity of the building being taxed for the accommodation of the audience.

The programme was appropriately opened with conrreational singing of "All Hail the Power of Jesus' Name," after which Rev. D. N. McCamus of London led in prayer, and the Jubilee Choir, composed of present members and those of former days who were home for the anniversary, rendered the anthem "Jerusalem My Home."

Presented With Bible

A pleasing feature at this juncture was the presentation to Mrs. Fred Clarke of a morocco-bound Bible as a souvenir of the Golden Jubilee, and in grateful recognition of her faithful services as a member of the choir for over thirty years—the longest record of anyone now residing in the vicinity. The pastor, Rev. H. W. Foley, made an informal address and offered the gift, the fact that Mrs. Clarke is still assisting in the worship of song being happily noted. Mr. George Berry, the only surviving member of the choir which sang at the dedication services was in the audience, his presence being referred to by the pastor in pleasing manner. Mr. Berry, it had been hoped, would have been able to speak briefly but his advanced age and the heat of the building made it impossible for the request to be complied with.

A host of letters had been received in the reply to the more than 220 invitations sent out for the Jubilee, from former residents from all over the continent, and Mr. Foley read brief messages from a number of these, in cases where the writers were not able to be present.

Assisting with the musical part of the programme were Professor Edgar Finlay of Kansas City, Miss., who was home for the anniversary, and who sang two solos, with encores, Mrs. Finlay playing her husband's accompaniments; and Mrs. Marie McBain of Palmerston, a granddaughter of the late Samuel Might, to whose help with the choir on former days reference was repeatedly made during the evening. Mr. Might's daughter, Mrs. James Hutchison, played her niece's accompaniment.

"The Story of the Years," covering the history of Methodism practically from its beginnings in the Townships of Cavan and South Monaghan, and particularly the fifty years since the present brick church at Fraserville was erected,, was read by the pastor, and proved full of interest and inspiration.

Pastors Present

Of the sixteen pastors who have served the church during the half century, six were present for the Golden Jubilee—Rev. Dr. Manning of Toronto; Rev. Francis Johnston of Lindsay; Rev. D. N. McCamus of London; Rev. Benjamin Greatrix of Peterborough; Rev. R. M. Paterson of Janetville; and the present incumbent, Rev. H. W. Foley.

A frame church, located on the Might farm where the gravel pit now is, was in use before the brick church was built, the late William Pendrie of Millbrooke, being the contractor, and the late Rev. William Buchanan, who passed away in his 81st year about one year ago, and who was actively connected with the ministry for forty-five years, being the pastor when the funds were collected and the building put up. Mr. Buchanan left the circuit before the dedication was held, in February, 1877, the Rev. N. R. Willoughby, chairman of the Peterborough district, presiding, and Rev. Coverdale Watson preaching the sermons. Rev. Henry McDowell was the pastor.

Greetings from Rev. Mr. Buchanan's eldest son, the Honorable William Buchanan of Lethbridge, Alberta, were read among the messages from "old boys" who sent warmest congratulations for the Jubilee occasion, but regretted being unable to attend the happy event. Senator Buchanan was born during his father's pastorate on the circuit.

Antedating the present wide, paved Provincial Highway was a corduroy road through what was known as the Long Swamp, in which it was said a pack peddler, who sold jewelry, had once been murdered, hence the legend, long prevalent, that his ghost haunted the wooded flats, and many folk were actually afraid to drive through the place after dark.

The building of the church followed the growth of the settlement, which in turn was the result of the building of the railroad; where the latter crossed the roadway a "stop" was made, later to become the present station, and the little village gradually grew. It was named after Mr. Fraser, a prominent citizen of Port Hope, who owned considerable land in the vicinity. An interesting bit of history in this connection is the fact that "Bloomfield," the original name for Bailieboro was changed because of a place with similar name in Prince Edward County; the father of the late Samuel Eakins of Millbrook, who had a business in the village, called it Bailieboro, after the home town from which he had come in Ireland.

Short addresses were given by the ministers formerly on the circuit at Monday night's gathering, all of whom expressed felicitations upon the happy occasion, stressing especially the thought "the best is yet to be." Two wives of ex-pastors, who were present, Mrs. (Rev.) William Leigh of Wolfe Island, and Mrs. (Rev.) Wickett of Oshawa (Mr. Wickett is now deceased), with Mr. Barton, formerly a teacher in "Cairo" (Fraserville) School, and the pastor, who is also an ex-teacher of the same school, added their words of appreciation and optimism. Rev. Mr. Foley was especially grateful for the fact that, while teaching in the neighborhood, he had been led to decision for the ministry, and began active work.

The singing of "Blest Be the Tie That Binds," prayer by Rev. Dr. Manning, followed by the Benediction pronounced by Rev. D. N. McCams, brought a very successful Jubilee occasion to a fitting close.

The pastor announced that $180.00 had been taken in at the supper and $80.00 placed upon the offering plates on Sunday.

SUCCESSFUL PICNIC.

Prince of Wales' Pupils Hold Annual School Outing.

The annual picnic of the Prince of Wales School was a pronounced success and was attended by over eight hundred people. Convenors were Mrs. George Worboy (general), Mrs. Alfred Jones (refreshments), Mrs. Harry Beatty (ice cream), Mrs. Fred Pearson (candy), Mrs. Harold Wilson (soft drinks), and Mrs. George Davis (lemonade).

The following is the prize list:

Boys Races—

6-7, Keith Wood, Alex. Cummings, Ray MacDougall.

8-9, Grant Smedmore, Jack Windover, Jack Pratt.

10-11, Harry Kingdon, Gordon MacIntyre, Lloyd Wells.

12-13—Harold Stuart, Tom Wallace, Harold Frost.

14 and over, Willie Hurst, George Gatfield.

Girls' Races—

6-7, Mae Montgomery, Alice Kay, Mary Sisson.

8-9—Marguerite Woods, Audrey Johnston, Dorothy Cheel.

10-11, Margaret Sproat, Madeline Jay, Audrey Craig.

12-13, Grace Irwin, Elma McIlvride, Dorothy Smithson.

1 and over, Florence Lazenby, Lena Cheels.

Mothers' Races —

Mrs. Scolley, Mrs. Young.

Lady Techers' Race.

Miss Milburn, Miss Baird.

Men Teachers' Race—

Mr. Kerr, Mr. Munro.

Kindergarten Boys—

Eric Hogg, Eddie Patterson, Harold Sanderson.

Kindergarten Girls—

Evelyn Moore, Grace Stuart, Doris Hutchison.

MANSLAUGHTER IS CHARGED DRIVER

Will Come Up In Napanee For Preliminary Hearing on June 30.

KINGSTON, Ont., June 22 (Canadian Press). — Charles McDonald, the driver of the car in which ex-Alderman John B. Holder was driving back to this city last week from Napanee when it overturned, causing Holder to receive injuries which resulted in his death, will be given a preliminary hearing in Napanee on June 30, charged with reckless driving and manslaughter.

HINTS ON ETIQUETTE.

1. What can a girl do who wants to be bridesmaid but cannot afford to buy her outfit?
2. Must a bridegroom buy his usher's clothes for the wedding?
3. Who buys the wedding ring when a double service is used, the bridegroom?

The Answers

1. She will have to refuse the honor.
2. No.
3. He buys hers and she his.

Fruit growers of a certain region in the Ozark mountains use a cave as a great storage plant.

The government departments at Washington employ 87 women as scientists. They are chemists, coologists, physicians, botanists and pathologists.

A New Jersey schoolgirl recently found a dime coined in 1783. It is worth about $300.

Controllable forest fires this year in Alberta, Canada, amounted to one-tenth of the number reported five years ago.

For Sanitary Homes

There are numerous uses in every household for Gillett's Pure Flake Lye. It costs very little but gives valuable service in cleaning and disinfecting sinks, closets and drains; softening water and making laundry soap; destroying vermin; cleaning dirty floors, greasy pots and pans, etc.; removing old paint, and for scores of other purposes. Avoid inferior substitutes. Ask your grocer for the genuine—

GILLETT'S PURE FLAKE LYE

Barrie's LIMITED

Thursday Only!

Voile Blouses

ALL HAND-MADE. VALUES TO $10.50. ALL SIZES. TO CLEAR

$1.00

Skirts

PLAIN AND NOVELTY. ALL WOOL, SILK AND WOOL. VALUES TO $18.50. TO CLEAR

$1.95

The Examiner

PHONES—Editorial 1601, Business Office, 1600. Private Branch Exchange to all Departments.

The Examiner is a member of the Audit Bureau of Circulation.

The Daily Examiner, published every lawful evening, by The Peterborough Examiner, Limited. Office, 419 George street. $4.00 per year, delivered in city; out-of-town subscribers, by mail, $4.0o a year.

The Weekly Examiner, published every Thursday. Subscription price $1.50 a year.

U. S. REPRESENTATIVES

Special U. S. Representatives—W. H. Stockwell, 629 People's Gas Building, Chicago, Ill.

New York—Chas. F. Miller, 285 Fifth Avenue.

Advertising Rates on application.

H. H. GLOVER, Managing Director.

WEDNESDAY, JUNE 22, 1927.

THE OPPORTUNITY OF A LIFE TIME.

His Excellency The Governor-General during his visit to Peterborough especially stressed the Diamond Jubilee of Confederation and urged all citizens to participate.

For the first time since the vision and wisdom of our statesmen of sixty years ago brought the provinces together and laid the foundation for the present prosperous Dominion. Canadians are called to join in a nation-wide demonstration to honor the anniversary of Confederation and to testify to our gratitude of the progress that has been made.

Everywhere next week the people of Canada will celebrate this historic occasion and Peterborough must see to it that the local demonstration falls behind none in extent, enthusiasm and loyalty.

The co-operation of the whole community is essential.

Let every house be decorated.

Let every family resolve for this one holiday to remain in the home city and help in the celebration.

It is the one great opportunity of a life time to show our pride and faith in Canada.

Let us make it a memorable anniversary.

COURTESY IN FLAGS.

A complaint is made to The Examiner in regard to an automobile bearing United States markers and displaying an American flag, without the Union Jack, seen here last night.

It is through thoughtlessness of this kind on the part of a few, when guests on both sides of the line, that causes flag incidents, and there is no doubt but that the visitor, as soon as he realizes the situation himself or his attention has been drawn to it, will provide the remedy.

We are glad to welcome our cousins from the South, delighted to have them come and enjoy with us the wonderful heritage of lakes and rivers that is Ontario's, and anxious to do all that we can to be hospitable and courteous and friendly and to make their visit enjoyable.

There is no particular reason why Americans visiting Canada or Canadians visiting the United States should desire to fly their national flags; but if they feel that they must do so, by all means let them also fly the flag of the country they are visiting.

There is no objection to United States visitors displaying the Stars and Stripes in company with the Union Jack, or Canadian visitors in the States flying a Union Jack with the Stars and Stripes, but when this lack of courtesy is observed in either country those responsible should be very active in reversing conditions as soon as their attention is drawn to the situation.

AN OPENING WITHOUT A LINE UP.

Mr. Hanna's hope that the citizens of Ontario would receive the advent of Govenment control in a sensible manner was fully realized in the opening of the Peterborough liquor store yesterday.

To the credit of the common sense and moderation of the people of this city and district, may it be said that the commencement of Government sale was marked by no unseemly happenings.

There was a brisk sale throughout the day, but at no time were there signs of a line up or of a mad rush to take advantage of the local opening.

Fully half of the customers were from outside points and the vanguard of American tourists contributed toward the day's receipts.

The services of the police were not needed to control the crowd, there were never more patrons at any one time than could be accomodated within the store, and altogether the Governmnet sale of liquor was launched here in a decorous and orderly manner.

Evidently the people of this section of Ontario believe that the restoration of the privilege of buying liquor is to be accepted in a moderate way and is not to be abused.

Certainly the first day's operations occasioned no disturbance and upon that condition of affairs the public is to be congratulated.

THE FIRST CUSTOMERS.

The expectation evidently held by some citizens of Peterborough that The Examiner would feature the opening of the local liquor store by publishing the names and photographs of the first customers, was unnecessary.

The Examiner does not believe in that sort of publicity.

The sale of liquor by the Ontario Government was authorized by the votes of a majority of the electors in this Province, and legalized by the people's representatives in the Ontario Legislature.

It is therefore quite as legal for a citizen of adult age to purchase liquor according to the provisions of the Act as it is for him to purchase a pair of shoes, and similarly it would be just as logical for a newspaper to publish the names and photographs of the first customers of a new shoe store as it would to give such publicity to the first patrons of a liquor store.

So long as the law permits the purchase of liquor The Examiner believe that it is an infringement upon personal liberty for a newspaper to single out customers for undue publicity.

The people of Ontario asked for the privilege of purchasing liquor from Government stores; that privilege is now their's, and so long as they conform to the regulations it is nobody's business when they buy or what they buy.

At least that is The Examiner's view of the matter.

PLAYING SAFE.

A few days ago The Globe published a letter from the General Manager of the Toronto, Hamilton & Buffalo Railway Company dealing with the frequent accidents at level crossings that have been distressing the public during the past two weeks. It was pointed out in this letter that responsibility for such accidents invariably falls on the motorist. A similar conviction is expressed by Mr. F. M. Rutter, Division Superintendent of the Canadian Pacific Railway at London, Ontario. Mr. Rutter places the onus for all accidents upon the shoulders of the motorist, as the railway companies, he states, have done everything that lies in their power to prevent accidents.

Despite all precautions that are taken by railway companies to guard against accidents at level crossings, the annual toll of fatalities at these places is steadily mounting. The increasing number of such tragedies can be attributed only to a growing carelessness by motorists when approaching the railway tracks, and this constitutes the most serious aspect of the problem. It is obvious that the railway companies can do little more than has already been done to safeguard human lives in this respect, short of having every train stop at a crossing, which is manifestly impossible.

The remedy for this whole deplorable menace rests with those driving automobiles on the highways of the Province. The Legislature, of course, might enact a law to compel motorists to come to a stop at every crossing, but, as was pointed out in The Globe a short time ago, such measure could be enforced only in close proximity to the larger towns and cities. Remote from the chief centres of population, the careless motorist would hardly be likely to give heed to a regulation where the force of the law was not in evidence to implement it. This does not mean that such a law may not have to be enacted if the crossing tragedies do not speedily show a decided decrease. But in the final analysis it is the motorist, and no other, upon whom the entire responsibility devolves when accidents occur and human lives are lost. The sensible driver will realize this, and take no chances at the level crossing, no matter where it may be, but will come to a dead stop before he reaches it. In other words, he will play safe. —Toronto Globe.

WHAT CANADIANS READ.

The Dean of Windsor, who recently toured Canada, and who, for a visitor, enjoyed usual opportunities for mingling with the Canadian people and learning their thoughts and feelings, has given an outline of some of his impressions in The Star, of London, England. Among other things he tells of what Canadians read. When he looked through the bookstores and bookstalls he was struck with the overwhelming predominance of literature published in the United States and placed on sale in Canada. At the same time he found that English magazines were almost unknown, and that English books were represented in a secondary degree, and largely through American editions. He also states that English books which cost 5s 6d in Australia, New Zealand or South Africa, cost two dollars in Canada. After a closer study of the situation, he came to the conclusion that Canada was steeped in American literature.

One observation, which ought to please Canadians, is his testimony to their individuality and independence of thought. He says:

"The more I travelled in Canada the more I was struck with the strength of its individuality. Both on this occasion and on my previous visit, I had been impressed with the enormous difference between the mentality of Canada and that of the States. I have had, for an Englishmen, unusual opportunities of studying the mentality of the States and now that I have had some chance of studying that of Canada, I feel the difference more acutely. The most striking quality of the Canadian, as it seems to me, is independence of thought. The remarkable school of painting which has sprung up in Canada, so original and full of vitality, is an evidence of this. The rapidity with which the new universities are passing from the stage of being mere schools of teaching to that of becoming important centres for research is another evidence. And in the many opportunities I had of hearing discussion and talk, sometimes for many hours, among young men of different kinds in different part of the Dominion, this same peculiarity was brought out clearly. There was no place for second-hand thought in these discussions. The young men all expressed their own thoughts clearly and simply."

He utters a note of warning, however, against the danger of becoming dominated by the flood of American literature, and expresses the opinion that, unless this influence is counteracted by the generous diffusion of English literature, the originality may be lost:

"To me everything that can foster Canadian individuality is of the utmost importance. With the vigorous character of its population and the immense natural resources of the country, Canada must become rich and populous, but it will only be a great nation if it retains and develops its own individuality. If it tends to become a mere reflection of the States it will have no individual message for the world, and yet I believe that it should, for many reasons, become one of the most important factors in the life of the world, if it develops on its own lines."

Thoughtful Canadians have deplored this tendency, and already a strong movement is under way to foster a robust type of Canadianism and Canadian literature. It is well to lay to heart the wise words of the Dean of Windsor before it is too late.—Brantford Expositor.

EDITORIAL NOTES AND COMMENT.

"Now it can be sold" in Peterborough.

The opening of Peterborough's liquor store offered nothing for the movie men. The line up failed to materialize.

Yesterday may have been the longest day in the year but a customer of Mr. Hanna's Peterborough branch declared that the day before felt like it.

Boost the Diamond Jubilee celebration. Peterborough must be second to none in its observance of the historic occasion.

It was remarkable the number of out-of-town citizens who found it necessary to come to Peterborough yesterday on business.

If you want to get lynched, try selling garden hose and sprinkling cans in southern Louisiana.—Dallas News.

Since conquering space, Captain Lindbergh has gotten just about all there is on the first pages.—Weston (Ore.) Leader.

What a swell section boss was lost to one of our railroads when Mussolini neglected to join the migration over here.—J. J. Montague in New York Herald-Tribune.

Next time these Soviet boys raid the international apple orchard, they will be careful not to bite into any Baldwins.—Chicago Evening Post.

Making people happy is a simple business. Fill the child's stomach; fill the woman's wardrobe; fill the man's purse.—San Francisco Chronicle.

CATTLE, GRAIN AND PRODUCE

Peterboro—Toronto—Montreal

RETAIL.

Fruits.

Bananas, 20-40c doz., 3 lbs. 25c; red bananas, 4 for 25c; oranges, 15-60c dozen; grapefruit, 2 to 5 for 25c; lemons, 15-30c per doz.; layer figs, 30c lb.; cooking figs, 9-12c lb.; dates, 2 to 3 lbs. for 25c; eating apples, 40-50c doz.; cooking apples, 25-40c peck; cocoanuts, 5-10c each; pineapples, 20-35c; strawberries, 18-36c box; canteloupes, 20-40c each; watermelons, $1.50-$1.75 each.

Vegetables.

Potatoes, 45c per peck, $1.50-$2.00 bag; seed potatoes, 40-60c peck; new potatoes, 30-40c measure, 2 lbs. 25c; new carrots, 2 buhs. 25c; Egyptian onions, 2 lbs. 25c; Bermuda onions, 2 lbs. 25c; cooking onions, 3 pounds for 25c; new cabbage, 15-20c lb.; head lettuce, 15-25c each; leaf lettuce, 6 bunches 25c; parsley, 5 bunch; cauliflower, 25c-45c, each; watercress, 5c bunch; radishes, 6 bunches 25c; green onions, 6 buhs. 25c; cooking onions, 25-50c pk.; beets, 15c bunch; turnips, 5c; parsnips, 30c pk.; celery, 25-50c bunch; green and red peppers, 3 for 25c; spinach, 15c lb.; rhubarb, 6 bunches 25c, local 10c bunch; white beans, 5 lbs. 25c; mushrooms, $1.25 lb.; tomatoes, 15-20c lb., hothouse, 50c lb.; cucumbers, 5-25 each; asparagus (domestic), 2 bunches, 25c; wax beans, 30c lb.

Nuts.

Mixed nuts, 25c lb.; peanuts in shell, 30c lb.; shelled walnuts, 60c lb.; budded walnuts, 50c lb.; broken walnuts, 40-50c lb.; whole halves, 60c lb.; almonds, 60c lb.; Tarragona almonds, 20c lb.; Brazil nuts, 25c lb.; pecans, 80c lb.; chestnuts, 35c lb.

Dairy Produce.

Butter, creamery, 36-39c lb.; dairy, 32c; lard, 15-22c lb.; shortening.

Eggs, 32c dozen.

Eggs, 30-32c dozen.

Cheese, 23-45c lb.; Roquefort, 49-60c lb.

Honey-clover, 5-lb. pail, 65-75c; amber, 49-55c; sections, 20-25c each.

Fish.

Sea salmon, 25 cents lb.; salmon trout, 25-30c; fillet haddie, 25c; halibut, 35c; fresh fillets, 25c; smoked fillets, 25c; whitefish, 25 cents; pike, 2 lbs. 25c; small red herrings, 25c lb.; codfish, 25c; strip cod, 19c lb.; Labrador salt herrings, 50c doz.; lake trout, 25-30c lb.

Flour.

Half barrel, $4.50-$4.75, 24-lb. bag bread flour, $1.25; 24-lb. bag pastry flour, 89c-$1.05.

Meats.

Beef, 10-35c lb. lamb, 20-45c; mutton, 12-28c; veal, 15-30c; pork, 28-35c; bacon, 29-55c; sausage, 20-25c lb.; sausagettes, 23c lb.; chicken, 25-30c lb.

WHOLESALE.

Grain.

Fall wheat, $1.25 bushel; spring wheat, $1.20; barley, 65c; rye, 85-90c; oats, 50-55c; peas, $1.50; buckwheat, 60-65c bushel.

Hay, Bran, Etc.

Hay, baled, $16; loose, $12-$13; straw, baled, $9-$10; bran, $34; shorts, $36 ton.

Hides and Wool.

Cow hides, 7-9c lb.; horse hides, $3-$3.50 each; calfskins, 12c lb.; sheep skins, $1.00-$1.35 each; lamb skins, 25-50c each; wool, 17-18c lb.

Hogs.

Live hogs, thick smooth, $8.75 cwt.; select graded, $9.25 cwt.; dressed hogs, head on, $15.25; head off, $16.25.

TORONTO LIVESTOCK.

TORONTO, June 22. — The cattle trade remained slow at the Union Stock Yards yesterday, with receipts of 693 head and left overs totalling 1,200. Prices were 25 cents a hundred lower on good steers and 50c lower on plain steers, cows, and bulls.

While this is true the quality is not as good as on Monday. Any animals showing equal quality with Monday sold at Monday's prices.

Choice butcher steers brought $9.00 to $9.25 with common downward to $7.00. Good cows brought $6.25 to $6.75, with a few at $7.00. Heavy fat bulls are almost unsaleable. Baby beeves were numerous but many lacked finish. A few fancy sold up to 11c, with the bulk selling at from 8c to 10c.

Choice springers met with fairly good trading at $90 to $115. Good at around $70 to $85. Medium springers and milkers are not really wanted. The bulk of the springers are going to Buffalo and Quebec. The local dairymen are well supplied for the present.

Calf prices remain steady at $10.00 to $11.50 for most choice, with a few at $12.00.

Common calves sold from $6.00 to $8.00 a hundred.

The lamb market was slightly stronger, being up a quarter at $16.25 to $16.50 for choice. Good light sheep brought $6.00 to $7.00 a hundred. Choice yearlings from 8c to 11c.

With hog receipts at 760 head, the packers were bidding 25 cents lower at $8.75 off car for selects or at $8.85 f.o.b. for selects.

Receipts.

Union Stock Yards — Receipts, 693 cattle, 1,032 calves, 760 hogs, 421 sheep and lambs.

Export steers, choice	$ 8.75 to $ 9.00
Butchers, choice	9.00 9.25
do. medium	7.00 8.50
do. heifers	8.75 9.00
Baby beeves	8.00 11.00
Cows, fat, choice	6.25 7.00
do. medium	5.00 5.50
do. canners, cutters	2.00 3.00
Bulls, butcher, choice	6.00 6.50
do. medium	4.00 4.50
Bolognas	4.75 5.25
Feeders and shortkeep	7.50 7.75
Stockers, good	7.00 7.40
Calves, choice	10.00 11.50
Springers, choice	90.00 115.00
Milkers, choice	70.00 85.00
Choice lambs	12.00 13.00
Buck lambs	8.00 10.00
Spring lambs	14.25 16.50
Yearlings	8.00 11.00
Buck sheep	3.00 4.00
Hogs, f.o.b. thick smooth	8.60 ....
Hogs, off cars, selects	8.75 ....
Hogs, selects, f.o.b.	8.85 ....

MONTREAL GRAIN AND PRODUCE

MONTREAL, Que., June 22 (Canadian Press). — Dullness was the chief characteristic of the export grain trade here yesterday, there being little or no demand from outside sources.

In sympathy with the renewed strength in the future market for corn at Chicago prices for the cash article on spot were marked up one cent per bushel. Car lots of American sample corn were quoted at $1.06½, and Argentine corn at $1.05½ per bushel. Canadian Western oats ruled steady.

Prices for all grades of spring wheat flour were well maintained, but the volume of business was small.

Business in winter wheat flour was rather more active than it has been of late, and the undertone was firm.

A fair amount of trade was done in all lines of millfeed, and values were steady. The demand for standard grades of rolled oats was good and prices were unchanged.

The egg market was moderately active and firm. The receipts were 4,348 cases.

The undertone to the market for old crop potatoes continued easy yesterday, and another downward revision is expected in the near future. Car lots of Quebec white B trade were quoted at $2.00 to $2.15 per bag, and Reds at $1.70 to $1.80 per bag of ninety pounds in bulk, ex-track.

The spot butter market was without any new feature to note, prices being steady under a very limited demand. The receipts were 2,063 packages.

The cheese trade turned quiet and values were inclined to be heavy. The receipts were 16,133 boxes.

Grain Quotations.

Oats, Canadian Western, No. 2, 76c.

Oats, Canadian Western, No. 3, 72c.

Flour, Manitoba spring wheat patents, firsts, $9.00.

Flour, Manitoba spring wheat patents, seconds, $8.50.

Flour, Manitoba spring wheat patents, strong bakers, $8.30.

Flour, Winter patents, choice, $6.60 to $6.70.

Rolled oats, bag 90 lbs., $4.00 to $4.10.

Bran, $32.25.

Shorts, $34.25.

Middlings, $41.25.

Hay No. 2, per ton, car lots, $14.00.

Cheese, finest Westerns, 18c to 18½c.

Cheese, finest Easterns, 17¼c.

Butter, No. 1 pasteurized, 34c to 34¼c.

Eggs, fresh extras, 37c.

Eggs, fresh firsts, 34c.

CHICAGO GRAIN.

CHICAGO, June 22 (Canadian Press). — Notwithstanding unsettlement in grain markets yesterday resulting from passage of the Kessinger Bill to third reading at Springfield, corn and wheat finished higher. To a considerable extent price advances, especially in corn, were associated with unofficial predictions of a frost period starting on June 28th and another on July 7th, with freezing temperatures as far south as the Potomac.

Corn closed nervous, ⅞c to 1⅜c net higher; wheat ⅛c to ¾c up; oats at ⅛c decline to ¼c gain, and provisions a shade to 15c down.

Provisions were neglected, and had a downward slant notwithstanding that hog values were higher.

CHICAGO CATTLE.

CHICAGO, June 22 (Canadian Press). — Cattle, 10,000; prime, weighty steers, $14.10; highest of the year; long yearlings, $13.00; most fed steers, $11.75 downward; vealers, $11.50 to $12.00 to big packers on closing round.

Hogs, 29,000; top, $9.30; bulk better grade 160 to 300 pound averages, $9.00 to $9.25; 210 to 250 pounds, $8.90 to $9.20; 260 to 300 pounds, $8.50 to $8.90; most packing sows, $7.75 to $8.15; bulk slaughter pigs, $8.35 to $8.60; selected kinds, $8.75 to $8.90.

Sheep, 11,000; top Idahos, $15.60; bulk, $15.50; best natives, $15.00; bulk moderately sorted, $14.50 to $14.75; fat ewes, $5.50 to $6.25; top, $6.50; few medium to good yearlings, $11.00 to $12.00.

The New Word Contest

NYAL STONE ROOT COMPOUND

Have you entered the new Nyal word contest? You may win $100 in cash—a total of $600 is offered. Get your contest sheets from the

NYAL DRUG STORE

Once a trial—always Nyal

11

SURPRISE PARTY.

Women's Institute of Warsaw Make Presentation To Mrs. David Miller.

WARSAW, June 22.—On Thursday evening last a number of the members of the Warsaw Women's Institute, their husbands and a few young people gathered at the home of Mr. and Mrs. David Miller. The people kept arriving and Mrs. Miller couldn't understand the meaning of so many car loads coming to their home on such a rainy evening. But although completely surprised she made every one welcome. Miss Elsie Cooper's piano selection helped in the programme and an address was read by Mrs. G. G. Taylor and Mrs. W. H. Clements presented a furnery to Mrs. Miller. The address read was:

Dear Mrs. Miller:

We, the members of the Warsaw Women's Institute, have gathered here tonight for the purpose of showing in some small way the appreciation of your services in the society for so many years. You have always been so willing to give your help in everything for the good of the country and community. Your sterling qualities have made you very dear to us and we ask you to accept this furnery, as a token of our love and appreciation of your services and hope as the time goes on you will enjoy health and prosperity.

Signed on behalf of the Institute: Mrs. G. G. Taylor, Mrs. W. H. Clements.

Mrs. Miller replied by saying that she was so taken by surprise she hardly knew what to say. The Institute members were very kind to her; as for the gift she was very thankful and it was something she had thought of lately and would like to have. As for the Institute it was such a broad work and anything that was good for the community she was pleased to be able to help with. After Mrs. Miller's reply all joined in singing "Blest Be the Tie That Binds" Several choruses were rendered. Two selections on the mouth organ, by Kenenth Maurasiam, and a mixed quartette was enjoyed.

Lunch was served and although Mrs. Miller was asked not to help, as the ladies had come to entertain this time, she brought out some of her own cooking, fruit cake, etc. to be served. She said she had intended entertaining the Institute ladies but as her home was being built partly new she was unable to do so until it was finished. Before leaving the party sang "God Save the King." All felt they had a jolly time, and were sorry the rain prevented many from enjoying the suprise party.

A Thought For To-day

PLEASE RESERVE YOUR OPINION UNTIL YOU FINISH THIS ARTICLE

Before you pass an opinion concerning this article, please read it all.

I am disgusted with the hundreds of impolite people that I meet.

I am "sore" on the many men who take themselves too seriously.

I am out of patience with so many people who think they are smart.

I dislike dozens of men who do not seem to like other men or to like me.

I hate hypocrites.

I hold a deep-seated animosity for men who brag about their female conquests.

My hatred, my animosity for men who detest many things is fulsome.

I dislike myself whenever I come under the class of chronic human haters.

How about you?

ONTARIO

Weeds—a menace

Neglect is the friend of weeds. Neglect is responsible for the alarming spread of this pest in Ontario. Weeds now take an annual toll of at least five million dollars out of the wealth of the province.

The Department of Agriculture asks for united, active co-operation to exterminate weeds on every farm, highway, lane and waste space in town and country. Destroy weeds wherever found, as often as necessary to prevent their going to seed.

Write for bulletin No. 188, "Weeds of Ontario".

WARNING

Under the provisions of The Weed Control Act 1927, now in force, the destruction of noxious weeds is no longer optional. The destruction of noxious weeds is now compulsory.

Every occupant of land and every owner of unoccupied land is required to destroy all noxious weeds before their seeds ripen. Municipal councils are required to destroy all noxious weeds growing upon the highways. Let everyone co-operate to end the weed nuisance.

The Department of Agriculture

Province of Ontario

Parliament Buildings, Toronto

HON. JOHN S. MARTIN, Minister — W. B. ROADHOUSE, Deputy Minister

72

MARMORA NEWS

MARMORA, June 22.—Mr. George Knox and Miss Annie Knox are visiting their uncle Mr. Leslie Knox, at Rochester, N.Y.

Good prices were realised at a sale of furniture and other effects at the St. James Hotel on Saturday afternoon.

Miss Emma Penrose, who is teaching school near Springbrook, spent the week end with her sister, Mrs. W. D. Donnelly.

Misses Hilda Phillips and Hilda Taft visited friends at Harold on Sunday.

Mr. Dave McCoy is in a very poor state of health at the present time.

Mr. and Mrs. Cecil Armstrong and Mr. William Henderson and daughter, Marjorie, motored down from Glanmore to spend the week end with Mr. and Mrs. Manley Lavender.

In the Exeter Museum, England, is a volume bound in the skin of George Cudmore, who was executed in 1830 for poisoning his wife. The Philadelphia, Pa., hospital medical library is said to contain six volumes bound in human skin.

SANTAL MIDY

PAIN of Bladder Weakness

Relieved by SANTAL MIDY

Be sure it is the Genuine. Look for the word "MIDY". Sold by All Druggists

"In His Quiet Moments"

A True Story

Always 'the life of the party' everybody admires Ted Carruthers for his breezy good nature and winning personality. He is a real man through and through.

But in his quiet moments—

Poor Ted has his personal problem from which he cannot shake himself free when alone. A recent illness, the price of overwork, left his health impaired. The doctor says it is only a matter of time.

He now has only a few short years in which to provide for Mary and the children. What is he to do? He is not able to get life insurance and cannot save much more than $300.00 a year. In five years this will be but $1,500.00—not nearly enough!

'Tis now he realizes just what it would have meant if he had insured when able, to provide for his wife an income of at least $100.00 a month ($1,200.00 a year) as long as she lived. At his age (35) $6.40 a week with the London Life would have guaranteed it, and worry would not now be further sapping his strength, killing any chance he may have had of recovery.

• • • •

The future may easily be made safe for loved ones by insurance, and worry removed from those who have dependents.

One of our trained representatives will be glad to advise

London Life

Insurance Company

"Canada's *Industrial-Ordinary* Company"

HEAD OFFICES, - LONDON, CANADA

H. B. Matthews, - J. C. Strickland, District Representatives,

Rooms 205 206 Royal Bank Bldg., George & Hunter Sts., Peterbo

PETERBORO'S JUBILEE CELEBRATION

Three Glorious Memorable Days

FRIDAY, July 1st
SATURDAY, July 2nd
SUNDAY, July 3rd

The greatest combined effort to put on a genuine celebration, ever attempted in Peterborough, commemorating Canada's birth as a Dominion. No amount of enthusiasm is too much to expect. Every citizen is interested. Every citizen has a part in it. Every citizen is expected to do his part. Be out and help swell the crowds to proportions never yet witnessed in Peterborough.

Splendid Programme for Each of the Three Days

FRIDAY

HIGHLIGHTS OF THE CELEBRATION ..

9.30—FORMAL OPENING, FRIDAY, JULY 1ST, MORNING. Mayor Holloway, City Council, Clergy, Jubilee Committees and Citizens generally on Market Square.

10.00—WATER SPORTS on Otonabee River, from C.P.R. Bridge to Little Lake. A very unique programme, many of the items of which have never been presented in this district before. All the Water Sports are free to every one, and should be a fitting start to a wonderful day's programme.

1.30—GRAND HISTORICAL PARADE in which thousands will participate. Nine Bands,, Dozens of Historical and Comedy Floats, Military Units of the City and District School Children, Cowboys and Cowgirls, Indians—in fact, every type of historically descriptive creation to make the parade emblematic of the occasion. The Parade will proceed to the Exhibition Grounds, where a fine programme will be run off including a number of High Class Vaudeville Acts, Band Concerts by the Parade Bands, and Airplane Stunt Flight by Capt. Ayres, and other events.

IN THE EVENING the Jubilee Choir of 300 Voices and Bands will present a wonderful programme for Community Singing, to be followed by the HISTORICAL PAGEANT under the leadership of Mr. and Mrs. Mitchell of Toronto. The Pageant shares with the Parade the honors of the day, in which hundreds will take part. This is Peterborough's first attempt at an Historical Pageant and will be a wonderful sight. The Evening will close with a Musical Tattoo by all the Band, and a Grand Display of Fireworks.

SATURDAY

SATURDAY AFTERNOON, JULY 2ND — There will be a fine bill of Horse Racing and Vaudeville, under the direction of the Peterborough Turf Club, for the Committee, with the following Speed Events:

2.40 CLASS, Purse $200.00; 2.20 CLASS, Purse $350.00; 2.30 CLASS, Purse $350.00

SATURDAY EVENING — The Programme of the previous evening will be repeated.

SUNDAY

SUNDAY, 2 O'CLOCK—Unveiling of Civic Memorial Gates in honor and memory of the late Charlotte Nicholls, at Nicholls Oval.

2.30—Thanksgiving Service, as suggested by the Dominion Committee.

3.00—Special Children's Service at Victoria Park.

8.15 Sunday—Sacred Concert, led by Jubilee Chorus of 300 Voices, 57th Rangers' Band, and Salvation Army Band.

Thousand of visitors expected and preparations have been made for their care and comfort.

THIS IS ONE DOMINION DAY TO BE SPENT IN PETERBORO

GOD SAVE THE KING

Phone First Floor 1780

JUNE FABRIC WEEK

Phone 2nd, 3rd Floor 1781

A one week sale of fabric seconds and clearing lines as well as other specials in Silks, Wash Goods, Crepes, Voiles, Curtaining, etc.

"Tinker Bell" Fabrics

These are seconds in a good wearing American summer dress cloth, printed in fashionable small patterns and in colours that will stand washing. Excellent material for children or grown-ups. It's worth 75c, and selling at..... **59c**

Coloured "Dropstitch" Voiles

Voiles in pretty dainty tints of orchid, maize, pink, rose, green, blue, as well as in black and navy blue. Equally suitable for dresses or lingerie. Sold originally at 75c the yard. Sale price..... **49c**

Pretty Dimity Voiles

These, too, are seconds. They are mostly woven with raised line check and have over-prints of small flower bouquet and fruit designs, printed in natural colours. Just the thing for hot weather wear. Worth 75c. Selling at..... **49c**

Dainty Crepes

Some in the lighter weight Jap Cotton Crepe, others in heavier Serpentine Crepes. The range includes all the best light and dark colours. Per yard..... **25c**

Striped Rayons

A dainty double-fold cloth of fine Celanese silk, woven with self-coloured stripes in many pretty light shades. It washes and wears well. Per yard..... **49c**

Natural Pongee

An evenly woven Silk of good weight, in the usual fawn shade only. On Sale at, yard... **39c**

English Ginghams

Some 36, some 32-inch. All in good check and plaid patterns, in various colours. Per yard.. **29c**

Normandy Voiles

With grounds in dainty light summer colours, with small spot patterns stencilled in white. Per yard..... **69c**

Pretty Ginghams

In plaids and small checks of various colours. They are 32 inches wide, and cost you only, per yard..... **19c**

36 and 38 Inch Plain Light Coloured Voiles

In pretty summer tints of maize, rose, green, blue, orchid, pink, etc. Good value at, per yard..... **50c**

Georgette Crepes

In many pretty shades, for dresses, waists, scarfs, etc. An All-Silk Crepe in an exceptional value at, yard..... **98c**

Celanese Satins

36 inches wide, with a bright lustrous surface, for dresses, etc., in the season's best colours, **98c**

THE HALL STORE

PILLOW COTTON

Good weight, fully bleached Circular Cotton in the 40 and 42-inch widths..... **26c**

LINEN TOWELLING

In white with red or blue striped borders; also fawn and white stripe..... **12½c**

WARSAW W. I.

Members of Lakefield Junior Institute Attend Meeting at Warsaw.

WARSAW, June 22.—The June meeting of the Warsaw Woman's Institute was held on Wednesday afternoon in the Town Hall. Nearly all the members of the Lakefield Junior Institute were present also.

Little business was done, except that Mrs. Miller announced that several people had asked if the Institute could not do something towards enlarging the town hall. Several artisans have offered some free help and others have offered to draw sand or do other work to aid The seating capacity is too small. At most entertainments many stand, often every window is filled, and frequently several just go home. The stage is too small, a kitchen is needed, also dressing rooms. In the last twenty-five years the Institute has paid out rent enough to have half paid for some of the absolutely essential changes.

Mrs. Lowe, the speaker for the afternoon, held the interest of the meeting. She spoke of the large Institute here, of the beginning, of the spread all over the world, and especially did she speak of conservative England taking a leaf from Ontario's book, and now having four thousand. The Scots adopted the Institute too, but not so easily.

We have so much, and we take so much for granted. She spoke of some objecting to be officers, because some would criticize, but no one who repeats the Institute ode can criticize. The Institute is for all absolutely without distinction; it should be one large family. When there is a roll call, every one should be prepared and answer. A good laugh does much good, crying never helps. One should take trouble to do things and trouble makes character. An Institute member should have a clear view, untiring energy, and power to resist wrongs. Members should be a group of women who aid the sick, or troubled, and stand back of all that is good. The busy woman seems to find most time to help. Those who criticize usually do not do much to help. The Institute belongs to every member. The officers only make it so that they can carry on. They need the help of every member.

Institutes should take great interest in the schools. She advised a committee of two ladies to visit each of the nine schools in the Institute area. The children should be taught never to drink after any one. The schools need the help of the Institutes. She advised the use of the travelling library, though the Institute has a library. She spoke of Institutes seeing that the cemeteries are well kept. She asked, "What does the community need that you can give?" Discover that need and supply it. There could be well-visiting as well as sick-visiting.

No one must ever be slack. Slackness weakens character. Being late is one bad form of slackeness, it is lack of self-control.

At the end of life we will not be asked what pleasure and success we had, but what service and sacrifices. There is nothing like brightness, happiness and love. Bad temper is one of the very worst things. A fit of temper poisons the whole system.

In community work of any kind the right way must be found, and that will be the easy one.

She quoted a prayer for good, all-round common sense, copied from a tablet in Winchester cathedral.

During intermission Mrs. Rufus Payne sang "In the Garden of My Heart" and Mrs. Weller announced that arrangements were being made for a coaching class some time near the end of July.

The latter part of Mrs. Lowe's address was principally to the girls. She warned against the habit of jazz music and the qualities of mind it produced. She advised good study and understanding, for the more one knows the less one thinks she knows. Conserve the health. If one has health, one is ready for anything. Worrying is useless, and does not get people anywhere. Whiskey is returned. What is to be done? We cannot sit and wish some one else could or would do something. The young must be taught—taught to respect law, to obey, and to have self-control; disobedient children are going to get whiskey, and it is up to the mothers to teach obedience. Woman has more influence now than formerly. Fifty years ago, all a woman could do to earn a livelihood was to teach school, teach music, or get a man. Now there is absolutely nothing a woman may not do, if she chooses, and is fitted, and country girls have much that the city girls have not. But there must be knowledge, and knowledge will bring wisdom. An educated person has many windows to the soul. Time is an invaluable treasure and we should not waste our time, nor allow anyone else to waste it. No one should be afraid of work. The one who does just what he is paid for, does not get ahead. Success goes to the one who does a little more than is demanded.

Mrs. Lowe urged charity in everything, urged moderation in all things, love of humanity, and that people are put into this world to do all the good they can.

After refreshments and a social half hour, the gathering separated, and each one felt an inspiration to try to make the world somewhat better.

Miss Elsie Kidd from Lakefield is visiting her sister, Mrs. Allan Taylor, at the farm.

Mrs. Fred Anderson is visiting relatives near Warsaw.

Mrs. A. F. Choate and Mrs. Smith went to the lake on Wednesday for the summer. Mrs. Choate expects her daughter, Mrs. Graham, from Rosetown to visit them this summer.

Mrs. Julia Choate Graham's pupils in Rosetown have done exceedingly well; four Provincial contests were won by them.

Mrs. Graham also received great praise for her orchestral work.

Miss Elsie Moore is substituting for Miss Della Tucker during her holidays.

Miss Florence Tedford and her cousin, Master Trevor Watts, are spending a few weeks at their aunts, Mrs. McNeilly, near Trent Bridge.

Traffic congestion on highways and streets of the United States is responsible for an annual loss of four billion dollars in time and wasted fuel.

A whale shark has 24,000 teeth set in 80 rows of 300 teeth each.

When the Prince of Wales arrives in Canada next month to attend the sixtieth anniversary of Confederation ceremonies he will renew his acquaintances with the debutantes and young society women who figured in large social entertainments given in his honor during his last visit. One young woman in particular, whose beauty and dancing charmed the prince on his last visit to Canada, is Miss Gladys Rogers, daughter of Dr. R. N. Rogers of Ottawa. The Rogers spend considerable time in England. Photo shows a portrait of Miss Rogers, known as one of the prettiest girls in Canada.

JOLLY JINGLES By Graham Hunter

Smallpox was known in India in 2000 B. C.

The belief that it is unlucky to spill salt comes from the picture of the Last Supper by Leonardo da Vinci, which shows Judas spilling the salt.

Experiments with fish show that, unlike humans, the warmer the temperature the greater their food consumption.

Underground passages for automobiles at the principal street intersections may be constructed this year in Paris to relieve traffic congestion.

You'll like Post Toasties and strawberries with milk or cream.

Post Toasties are the Double-Crisp Corn Flakes

"Double-Good and Double-Crisp" because flaked double-crisp by a special process, Post Toasties hold their flavor and crispness in milk or cream.

Ask for Post Toasties at your grocer's and get the red and yellow, wax wrapped package, or send for free test package and make the milk or cream test for Corn Flakes crispness. Pour some of the golden flakes into a bowl, add milk or cream and note how they retain their crispness and flavor. Post Toasties are made in Canada.

Send post card for trial package. Address Canadian Postum Co., Limited, Dept. T-22 83, Metropolitan Bldg., Toronto 2, Ont.

CONFEDERATION TAKES FIRST TRIP WEST

The new train, "The Confederation," named for this momentous year in Canada's history, makes its initial trip from Toronto to the Pacific Coast at 9.00 p.m. (E.T.) on June 24th.

Touching the important cities on its way West "The Confederation" will leave Toronto daily, running via Winnipeg, Brandon, Regina, Saskatoon, Edmonton, through Jasper Park to Vancouver.

This magnificent through train is made up of Compartment, Observation, Library, Buffet Cars (Radio-equipped), Standard and Tourist Sleepers, Dining Car, Colonist Car and Coaches. It is entirely of all-steel construction and every facility and convenience is provided for its passengers.

Further information, reservations and tickets from any Canadian National Ticket Agent. 2d, 11, 22

"Expense is Practically Nothing"

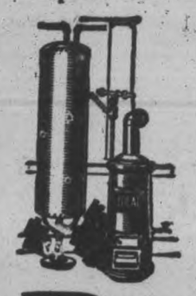

MR. JOHN WEAR, 21 SPROAT AVENUE, TORONTO, ONT., writes:

I may say that the Pease Invincible Tank Heater is a dandy. My wife is so pleased with it. She can get the tank boiling in half an hour with a little kindling and a small amount of buckwheat coal. It will turn anything. She does not throw anything away. She can burn anything in this apparatus. We have lots of hot water now, and the expense is practically nothing. We cannot speak too highly of it.

Pease
Tank Heater

Hot water always "on tap" for bath, laundry, and dish-washing, and at so little cost with a Pease Tank Heater. It will burn almost anything, and saves waste. Used to advantage in homes, apartments, barber shops, and greenhouses. It is worth your while to investigate.

Consult any responsible heating contractor, or write us direct.

PEASE FOUNDRY COMPANY
118 King Street East - - - Toronto

City and District 1867

The Examiner wants the names of all persons resident in Peterborough City or in the District served by The Examiner, who recall Confederation, or were living here at that time.

These names will be included in a roll of honor to be printed in the Special Jubilee Number.

Please help by sending in any you know, with present address

4d, 146

Make the Good Want Ad Good

1. Think carefully about your proposition.
2. Direct your selling effort at the individual.
3. Be specific. Use colorful words. Avoid generalities.
4. Tell the whole story.
5. Emphasize the best feature of your offer.
6. Mention price.
7. Make answering as easy as possible.
8. Put an important word first.
9. When in doubt, ask The Examiner.

Initiative

Initiative, inventive genius, skill in management, creative faculties—all these desirable attributes are often valueless without supporting reserves of cold, hard cash.

The bank balance is more than a set of figures on a ledger—it is a counterpoise in the forward career, a balance wheel in successful business.

Make a habit of saving—more than that, make a confidant of the Bank of Toronto manager—he will systematize your business or personal financing on a sound foundation of trained service.

THE BANK OF TORONTO

PETERBORO BRANCH
H. Vanston, Manager

Canadian Department-Stores Limited

SUCCESSORS TO THE CRESSMAN CO., LTD. — STORE NO. 15

Demonstration Sale

22 STORES 22 STORES

Summer Draperies and Curtains At Reduced Prices!

Filet Curtain Net

Demonstration Sale Price

$1.00 Yard

Excellent quality of Filet Net, 42 and 45 inches wide, lace trimmed, all new designs, ivory shade only. Very specially priced. Regular $1.35.

Frilled Curtains

Demonstration Sale Price

$2.50 Pair

Made of splendid quality marquisette, fully mercerized, white and cream shades, 2¼ yards long. Complete with tie backs. Regular $3.25.

French Velour

Demonstration Sale Price

$2.39 Yard

Guaranteed Sunfast French Velour, 50 inches wide, in beautiful shades of rose, blue, mullberry and brown. Usually sold at $5.00 yard.

English Hand-Blocked Chintz

Demonstration Sale Price

98c Yard

Wonderful value in this Chintz, made in England. Exquisette large designs, entirely new. Full 31 inches wide. Usually sold at $1.35 yard.

Fifty Inch Chintz Special

Demonstration Sale Price

69c Yard

Your choice of five beautiful patterns. Suitable for curtains, slip covers and cushions. Splendid quality. Regular to $1.00 yard.

Silk Marquisette

Demonstration Sale Price

69c Yard

A very fine selection of all new patterns in this beautiful quality Silk Marquisette. Will wear and wash well. Suitable for any room. Regular 85c.

Silk Madras

Demonstration Sale Price

$1.29 Yard

This Silk Madras is very new and popular for curtains. About 50 inches wide, and in fine shades of blue, rose and gold. Regular $1.85 a yard.

Drapery Silk

Demonstration Sale Price

$2.29 Yard

Guaranteed perfectly sunfast, full 50 inches wide, striped and brocaded designs. Colors are rose, blue, gold and brown. Regular $3.00 yard.

Upholstering and Recovering of Furniture Executed by Experienced Help

All Work Guaranteed - Estimates Freely Given

Phones 138, 139 and 203

ANNIVERSARY AT WARKWORTH

Walter McCleary Conducts Services at the Presbyterian Church.

WARKWORTH, June 22.—Anniversary services were held in the Presbyterian church on Sunday. Walter McCleary of Keene had charge of both services and both addresses were thoroughly enjoyed by all.

The evening service opened by singing hymn, "I Need Thee Every Hour." Reading, Psalm 23; solo, "Open the Gates of the Temple", by Walter McCleary; reading, Luke, 8th chapter; duet, Mrs. Robert Walker and C. T. Maycock; anthem; hymn, "What a Friend We Have in Jesus". The text was taken from eight chapter of Luke.

When Jesus landed at Capernaum after their sail across the lake, they found a crowd of people on shore waiting for Him and Jairus, a very rich man, asked Him to come to restore his child to life. In the crowd was a poor woman who had been ill for many years. She had tried many doctors but none could help her. She hears that Jesus is passing by and she tried to come to Him but she could not reach Him in the throng of people. As Jesus passed by she reached out her hand and touched the hem of His robe. At that instant she felt in her body that she was cured. Jesus Himself felt her touch and said: "Who touched me? One soul needs Me more than the rest." The crowd parts and the woman goes to Jesus, fearing and trembling over what she had done, but Jesus said: "Go in peace." Jesus passes on to Jairus' home.

The minister stated: You can come in contact with Jesus in a crowd and go away and never feel His influence. We must know Christ as a personal Saviour. Christ says to His disciples: "Come apart and know Me"

Why did Jesus come? The universal cry is "Oh, that I might find Him to go to His mercy-seat. His power lifted the bleeding feet of men and women. He came for sinners. His great work was to teach and to bring life to the souls of men.

The woman was lost in the crowd but not to Jesus Christ; Jesus is a personal Saviour. Christ cares for the individual. He says there is joy in Heaven over one sinner saved. Jesus called her back in order that she might confess before the crowd. The one essential is that we must have a longing to see God.

Closing hymn—"Just as I Am."

The daily "dash"—first thing in the morning—of

ENO'S "FRUIT SALT"

is the way to that perfect health which makes life worth living.

DUMMER TO HAVE SPECIAL SERVICE

Reeve Hawthorne Arranging For Thanksgiving Meeting on July 3rd.

WARSAW, June 22.—The Reeve of Dummer, James Hawthorne, is arranging to hold a public open air service (weather permitting) at 2.30 on Sunday afternoon, July 3rd, in Warsaw. If the weather is bad, the service will be held in some building.

The order of service, which will be followed throughout the Dominion, will be used.

On Monday evening the Dummer Township Sunday School executive met at E. M. Barr's house in Cottesloe. Arrangements were made to hold a rally of all Sunday School workers on Monday evening, September 12, in Warsaw.

Dr. Munro is arranging for a diamond jubilee celebration service in connection with the Presbyterian Sunday School on Sunday, June 26.

Rev. Mr. Fowler and Rev. Mr. McClary exchanged pulpits on Sunday. Mr. McClary preached the anniversary sermons at Warkworth.

On Thursday, Mr. and Mrs. Thomas Cooper, Mr. and Mrs. O. B. McIlvena and little daughter motored to Bowmanville. Mrs. Cooper, as divisional representative, attended the West Durham annual district meeting and was much pleased with the work done there.

Warsaw stores have revived the custom of closing at six o'clock on Tuesday and Friday evenings.

Recently some milk-snakes have been killed in the vicinity of Warsaw.

WILSON'S FLY PADS

Will kill many times more flies for the money than any other fly killer. Each pad will kill flies all day, every day, for three weeks. At all Grocers, Druggists and General Stores — 10c and 25c per package.

JUDGE HUYCKE GIVES ADDRESS

Is Special Speaker at Quarterly Meeting of Humane Society.

INSPECTOR'S REPORT.

The regular quarterly meeting of the Peterborough Humane Society was held in the Chamber of Commerce, Thursday evening, June 16th. The President, Dr. Thomas Johnston, presided. After the minutes were read and usual reports given, the meeting was favored with a very interesting address from Judge Huycke. The Judge, as everyone knows, is an animal lover and at the beginning of his address he stated that he was interested in all humane societies as their object is the prevention of cruelty, which pertains to the benefit of mankind as well as animals. The Judge said the word "humane" means humanity as it ought to be—kind and considerate. Mankind is thoughtlessly cruel—just as the boys who thought it fun to throw stones at the frogs until their teacher told them what meant fun to them meant death to the frogs. Judge Huycke also stated that we are all animals and have very many things in common with the lower animals. We've all cried over the loss of a pet, which is not to be discredited, as it shows humaneness. The best people who have ever lived have been fond of animals. No one knows just what animals know, what their language is, we do not know. Dogs, particularl, have a long memory. We must realize that animals think, suffer and know much more than we think they do. The object of the Humane Society is for the refinement and education of humanity at large. Just before concluding his address, the judge suggested that the educational work of the Society be extended into the schools.

A plan of the animal home to be erected was presented, but was left over to the committee for the necessary consideration.

After the meeting closed the parade committee met for purpose of making final arrangements for July 1st parade.

Inspector Smith's report for the week is as follows:

Attended the unloading of Midway all the unloading was done by trucks.

Seized a very emaciated horse on Donegal Street, which had been driven in five miles from country. This horse is now on pasture.

One cat humanely destroyed.

One stray dog brought in.

Stopped a lame horse on street and called veterinary surgeon to examine same. Horse not curable and not suffering.

Attended the early morning unloading of Sparks Circus. Examined all the horses, saw all animals in and around circus, saw most of animals being fed, and dogs exercised, and reports no abuse or ill-treatment.

GRANDSTAND TO BE ERECTED

Bethany Athletic Association Begins Work on Field.

RAISE FUNDS.

BETHANY, June 22.—At last the Athletic Association of this village see their way clear to erect a grand stand on the Athletic Park. For several nights past a bunch of local fans have gathered to assist with the work and the cement pillars are all in place ready for the heavy timbers which are being used for beams.

A dance is to be given on Tuesday night, June 21, and the proceeds will be used to help meet the expenses of the building.

A grandstand has long been needed, for on previous occasions, anyone wishing to attend a ball game or local sports had one or two choices, either to stand up throughout the entire game or sit on the ground and one must be a great enthusiast indeed to endure the strain of either standing or sitting in such an uncomfortable position.

W.M.S. Meeting.

The Women's Missionary Society of the United church held their June meeting at the home of Mrs. William Lee. Twelve ladies were present. Miss Ada Richardson presided and a very interesting program was given.

Mrs. A H. Monk gave the chapter in the study book new days in Old India entitled "In the Footsteps of the Great Physician."

Mrs. Elmer Rowan gave a paper on "Faith and Its Obstacles" and Mrs. Rev. A. Poulter sang a solo "In Jesus I'm Safe Ever More." Several members reported on the Watch Tower. The president asked that all members have their quilt blocks made and ready to bring to the next meeting to be held in July at the home of Mrs. T. J. Jackson.

Mrs. Lee and her daughter, Miss Verna Belle, served tea, and a social half hour was enjoyed by all.

Personals.

Mr. and Mrs. R. W. Price, Mr. and Mrs. B. A. Monk, Mr. and Mrs. Campbell Darroch and Mrs. S. Arnott were visitors to Peterborough on Wednesday afternoon.

Mrs. William Lee and daughter, Miss Verna Belle, motored to Peterborough on Thursday afternoon.

Mrs. John McKinley has had her front verandah rebuilt and it makes an improvement in the appearance of her residence on Main street.

The teachers of the Public school and the ministers residing in the district are trying to work up a union school confederation program to be given by the scholars of the township sometime around the first of July.

Mrs. George Foster spent a few days this week with her friend, Mrs. Wes. Galloway.

Manvers Crop.

The crops in this district are doing fine regardless of the cool weather. The fall wheat is particularly good, a number of farmers report an excellent crop of hay.

The farmers are well up with their work and as far advanced as they were a year ago.

The potatoes are up and in local gardens doing well. Although the stocks are very dark green in color. This is attributed to the frosts which occur nightly.

Small stuff is progressing slowly and some local gardeners are complaining about the cut worms being bad. Cabbage and tomato plants have been eaten off.

Strawberries promise a good yield. Raspberries bushes look well, so do currant and gooseberry bushes.

Early apples will be scarce but fall and winter apple trees put forth a good showing of bloom. If the frosts haven't damaged them for fruit bearing.

Haw trees are a thing of beauty these days with their delicate bunches of white blossoms.

The maple trees are in full leaf and the village streets look like dark green tunnels and with the white ribbons of roadway make this village very attractive at this season of the year.

Ingersoll WRIST WATCH $4.50

WRIST RADIOLITE $5.00

AN Ingersoll Wrist Watch will stand the bumps of outdoor use better than higher priced, delicate wrist watches.

For your work, your motoring, your sports, your vacation, it gives you *dependable* time and a carefree mind.

ANNUAL SCHOOL PICNIC IS HELD

King George Pupils Enjoy Annual Outing at Nicholls Oval.

RACES HELD.

The King George School held the annual picnic on Friday afternoon at Nicholls Oval. The fine weather and the large stetndance made it a very successful afternoon.

The prizes for the races were given by the Home and School Association and the Ashburnham Patriotic League.

The committee in charge of the arrangements for the Home and School Association consisted of Mesdames Ebbs, Brady, Milliken, Fomroy, Pammett, Hamilton and Craig, the president.

An exciting game of ball was played between the present pupils of the school and the old boys. The school team won. Mr. Munro umpired the game.

The following won the races:

Boys

6 years and under.—1, F. Agnew; 2, W. Taylor; 3, N. Foster.

7 years.—1, E. Bedding; 2, C. Ferguson; 3, A. Mason.

8 years only.—1, C. Armstrong; 2, K. Hopcroft; 3, E. Smith.

9 and 10.—1, C. Pearse; 2, G. Hunter; 3, G. Rusaw.

11 and 12.—1, L. Mahood; 2, K. Kelly; 3, Milliken.

Walking race, over 12.—1, Worboy; 2, Nokes; 3, Steele.

13 and 14.—W. Dinesin; M. Hunter, M. Pearse.

Open.—W. Dinesin, M. Hunter, L. Mahood.

3-legged.—1, J. Smith and C. Ferguson; 2, K. Darrah and W. Dinesin.

Wheelbarrow.—1, K. Darrah and W. Dinesin. 3, Kelly and Langly.

Biscuit.—1, Pearse; 2, Dinesin.

Six man relay.—Senior Fourth.

Horse and Rider. — 1, W. Dinesin and K. Darrah. 2, Record and Worboy.

Girls

5 years and under.—K. Hills, A. Boorman, J. Neath.

6 years.—1, A. McLeod; 2, M. Joyce; 3, I. Milliken.

7 years.—1, E. Ledell; 2, B. Mahood; 3, M. Elliott.

8 years.—1, G. Payne; 2, J. Jewell; 3, F. Trebilcock.

9 years.—1, W. Sharpe; 2, E. Roberts; 3, O. Brand.

10 years.—1, M. Harbison, 2, O McCauley; 3, M. Ferguson

11 and 12 years.—1, Jacquith; 2, H. Mahood; 3, W. Wood.

13 and 14 years.—1, H. Joyes; 2, G. Hawkes; 3, P. Rome.

15 years and over.—1, M. Ebbs; 2, M. Mitchell; 3, A. Heap.

3-legged race.—1, M. Ebbs and H. Joyce; 2, E. Murrett and T. Mortimer.

Relay race.—Junior Fourth and Senior Fourth.

When firemen attempted to rescue a cat that had been marooned on a housetop in England, the animal dived down the chimney, landing unhurt in the sitting-room fireplace.

In 3,000 B. C., gold was not the most precious of metals. Gold objects were inlaid with silver, which was more valuable.

Let Natural Foods *point way to Health*

EAT your way to health. Choose food instead of medicines to correct wrong eating or over-eating. Natural foods are plain and wholesome, but they must be made attractive to the taste.

Quaker Puffed Wheat comes first. Tasty and nutlike • • delicious with whole milk or cream. A light, satisfying refreshment at any time • • • a dish that stimulates lagging appetites at mealtime.

The whole grain, puffed to eight times normal size • • • contains all the bran, the iron and phosphorous and other mineral salts.

And then, so convenient. Serve direct from the package, or warm slightly if you wish.

Quaker Puffed Rice, also

Whole rice kernels, steam exploded to 8 times normal size, like the Puffed Wheat. Dainty morsels so light and inviting you would never dream they could be so nutritious.

Quaker PUFFED WHEAT PUFFED RICE

CAMPBELLFORD NEWS.

CAMPBELLFORD, June 22.—The local Police Force came out yesterday morning in new uniforms—Pretty nifty, eh?

Another resident was contributed to the Prairie Provinces in the person of Mr. Jones, who left yesterday for Craik, Sask.

Mrs. Glover and Mrs. Wiggins were the hostesses at an afternoon bridge at the Campbellford Bowling Club yesterday afternoon.

Bridgemaster Joe Poulton has the canal bank in front of his switchhouse nicely fixed up. The flower bed seems to give the laugh to the eye-sore condition of the bank on the other side of the canal.

Miss Marjorie Byrne of the St. Lawrence Hall staff has returned from a visit to her home in Ireland.

Campbell hard ball team goes to Warkworth this afternoon.

A large plate glass window in Linton Brothers store fell out yesterday morning. Just recently the door glass of the Dominion Store went the same way.

The Clerks defeated Hydro in a 20 to 11 game last night. The Clerks put up a good game, as did also the Hydro. The absence of DeCarroll, Watt and Myers did not help the power house crew.

Kentucky claims America's fattest boy. Meredith Taylor weighs 125 pounds, wears size 42 overalls, a 17 shirt and a 7½ cap. Yet he is only four years old, almost as broad as he is tall.

The largest ball room in the world is to be built at Chicago. It will cost more than a million dollars and will accommodate 7,500 dancers.

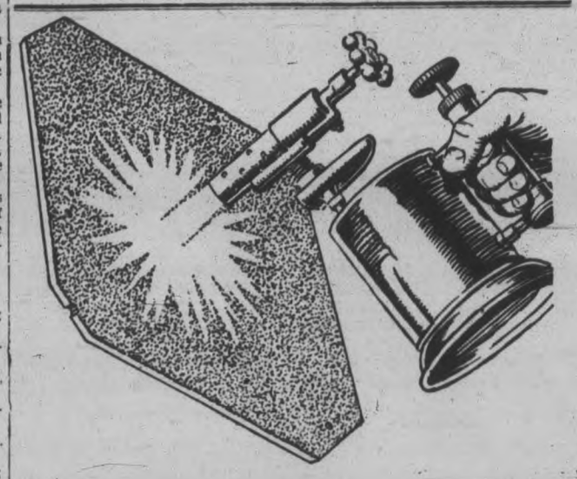

"Try an' burn it!"

BEFORE you choose a shingle it pays to be sure that it's fire-proof. When choosing a roofing—test it!

Johns-Manville Rigid Asbestos Shingles stand every test of weather, time and even fire. The terrific heat of the blow-torch leaves asbestos unharmed. Time deals kindly with these beautiful, durable shingles. Their absolute protection and their soft, mellow beauty will outlive the house itself.

CANADIAN JOHNS-MANVILLE CO., LTD.
19 Front Street, East, Toronto, Ont.

JOHNS-MANVILLE
Rigid Asbestos Shingles

DISTRIB UTORS :
Peterboro—Peterboro Lumber Co. Limited
Douro—P. G. Towns. Norwood—J. W. Rock.
Lakefield—W. W. Leonard Lindsay—Lindsay Coal Co. Ltd.
Millbrook—Millbrook Coal Co. Omemee—W. H. Kennedy.

Doyle Shutout Tribesmen to Win Second Game 9-0

LEAF HURLER HOLDS TRIBE

Wins Second Game of Series at Rochester By Score 9-0.

HOMER FOR BRATCHI.

NEW YORK, June 22. Canadian Press. — The Toronto Leafs, with Jess Doyle pitching, blanked the Tribe at Rochester yesterday and won the second game of the series by a score of 9 to 0. The feature was a home run drive over the left field fence with two men on bases. The Skeeters managed to break a lengthy losing streak by stopping the Reading Pretzels at Jersey City. The score was 3 to 0. Dick Coffman confined the cellar champions to six well scattered hits in winning his sixth game of the season. It was his fifth shutout performance.

Eddie Dyer, Syracuse southpaw, registered his fifth straight victory yesterday, pitching airtight ball while his mates backed him up with a terrific hitting spree all the way for a 15 to 2 verdict over Buffalo. Dyer had the visitors at his mercy throughout and did not allow a score until, with two down in the ninth, and the count two and two, Brainard hopped a fast ball for a double to score Huber. Carter's single gave the Herd its other run. Peel and Selph knocked homers.

Johnnie Ogden bested Al. Mamaux in a brilliant pitching duel at Newark, the Baltimore club defeating the Bears by the score of 3 to 0. The victory gave the Oriole twirler his eleventh win of the season. Mamaux was touched for three hits in the eighth frame, which, together with a base on balls and a sacrifice, gave the victors their runs.

JOCKEY INJURED AT BLUE BONNETS

O. K. Kinty's, Turner Breaks His Neck in Smash-Up.

MONTREAL, Que., June 22 (Canadian Press).—Dignus, the three-year-old black filly by Meridian, out of Dignity, owned by C. L. Whiting, captured the feature event in the fourth day's racing at the Blue Bonnets track yesterday afternoon. The "Forest and Stream" handicap of six furlongs carried with it a purse of $1,200. The winner was ridden by T. Wilson. Dignus started quickly in the spring and overtook the favorite, Rolls Royce at the half-way mark. The pair raced in company with Powhatan, Accomplish, Worthmore and Patricia J. bunched up in rear. The winner continued with good speed, and withstood a challenge from Rolls Royce, which was kept on all the way up the home stretch. Dignus managed to hold on and crossed the line three-quarters of a length in front of Rolls Royce. Patricia J. was third.

Turns Somersault.

An accident in the third race sent Jockey S. Bulcroft to hospital when his mount, Turner, fell shortly after the break. The horse somersaulted completely and broke its neck. Bulcroft was pinned underneath. His injuries were not serious.

It was another outsiders' day yesterday, honors in prices going to Shep herd of the Hills, which paid $35.50 in the $2 Mutuels. Running in excellent company, which included such racers as Phanariot, Goldbeter, The Vintner, Opperman and Mohamed Jamal, Shepherd of the Hills led practically all the way and just nosed his way home ahead of Phanariot.

An average of 100 pounds of sugar is used by each person in the United States every year.

In the District of Columbia, tacks, nails and bits of metal are removed from the roads by a magnet.

HELEN WILLS HAS NARROW ESCAPE

Almost Knocked Out of Women's Singles by Miss G. R. Sterry.

WIMBLEDON, England, June 22. — (Canadian Press).—Miss G. R. Sterry, of England, almost knocked Helen Wills, of California, out of the women's singles in the opening round of that event here yesterday.

Ten thousand spectators were too astounded to applaud the tennis as they observed the great Helen, who ordinarily wins straight love sets, struggling desperately against the magnificent service and heavy driving of her youthful opponent. Miss Wills finally pulled the match out at 6-3, 3-6, 6-3. Miss Sterry gave what was considered a remarkable exhibition of sound and consistent tennis. She uncorked one of the best backhands seen in Europe for some time. Her drives had both speed and length and she aced Miss Wills five times.

The game was played on soggy, heavy courts, under low threatening clouds after a heavy downpour. The spectators who remained in the gathering dusk expecting to see Miss Wills make short work of Miss Sterry broke out into spontaneous cheers when the English girl won the second heat. Miss Wills apparently received a real shock when she encountered the stubborn defence and the aggression of her opponent in this set. She was compelled to fight for every point during the entire match and many games went to deuce.

In the second round of the men's singles both William T. Tilden and Francis T. Hunter maintained invader's prestige. Tilden defeated R. D. Holland, England, in straight sets, 6-3, 6-0, 6-1, while Hunter took the measure of the veteran English player, Lieut.-Col. Algernon Kingscote to the tune of 6-3, 6-3, 6-4.

Raymond Defeated.

A surprise in the men's coptests was the defeat of Louis Raymond, of South Africa, by George Crole-Rees, England, Raymond being the second seeded player to fall by the wayside.

Lacoste, Cochet, Borotra and Brugnon, all of France, and Kozeluh of Czecholslovakia advanced to the third round safely.

Mrs. Kitty McKane Godfree, Mrs. Beamish and Miss Bennett of England; Miss Hapscott and Miss Heine of South Africa, Miss Bouman of Holland, and Senorita De Alvarez of Spain, favorites in the women's singles, all passed from the first to the second round.

Owing to the derangement of the schedule, caused by the rain, Mrs. Molla Mallory and Miss Elizabeth Ryan, United States, and the school girls, Betty Nuthall and Cecile Aussam, of England and Germany, respectively, did not have an opportunity to appear on the courts.

BASEBALL STANDING.

INTERNATIONAL LEAGUE.

	Won.	Lost	P.C.
Syracuse	45	24	.652
Buffalo	39	25	.609
Baltimore	38	26	.594
Toronto	37	29	.561
Rochester	31	31	.500
Newark	34	34	.500
Jersey City	26	36	.419
Reading	10	55	.154

AMERICAN LEAGUE.

	Won.	Lost	P.C.
New York	41	17	.707
Chicago	34	26	.567
Philadelphia	32	26	.552
Washington	29	27	.518
Detroit	26	29	.473
Cleveland	27	32	.458
St. Louis	24	30	.444
Boston	15	41	.268

NATIONAL LEAGUE.

	Won.	Lost	P.C.
Pittsburgh	36	20	.643
St. Louis	33	22	.600
Chicago	35	24	.593
New York	28	28	.500
Brooklyn	28	32	.467
Boston	21	29	.420
Philadelphia	22	33	.400
Cincinnati	22	37	.373

YANKEES TAKE DOUBLE HEADER

Subdue Red Sox at Boston By Scores of 7-3 and 7-1.

ATHLETICS SPLIT BILL.

NEW YORK, June 22. — Canadian Press. — The Yankees at Boston subdued the Red Sox twice yesterday by scores of 7 to 3 and 7 to 1. Pennock held the Hose to six hits in the initial encounter, while Hoyt gave only five in the second tussle. Gehrig hung up his 18th circuit wallop with two on base in the first inning of the closing game. Babe Ruth connected for two singles in the first contest and got a double in the other struggle, from which he retired after the seventh inning, because of his sore right knee.

A crowd of 25,000 Philadelphians watched the Athletics divide a double header with Washington yesterday by winning the second game, 8 to 2, after dropping the first game by 5-4. The Senators clinched the first game by hitting Romel for three runs in the first inning and assuming a lead that was never overcome. The Mackmen bunched their nine blows on Walter Johnson effectively in the second game, while Rube Walberg held the Griffmen to five hits.

St. Louis at Chicago (2) wet grounds. Six games scheduled.

PONTYPOOL WINS TWO BALL GAMES

Defeats Honeydale and Yelverton During Week. Play Errorless Ball.

PONTYPOOL, June 22.—Local fans have been treated to some real baseball during the past week. On Monday evening Honeydale made their initial appearance on the local diamond. It turned out to be a slugging bee; the local team being winners 12 to 9 runs. Walker, a southpaw, and Bann, formerly of Peterborough, were the batter for the home team. The features of this game were the heavy hitting of Bann and a running catch by Taylor in right field.

On Friday evening Yelverton played their return league game on the local diamond and were confident to repeat the victory they had in the previous game. But such was not to be the case, as Pontypool team played errorless ball and stood behind the splendid pitching of Clarke, who had nine strike-outs, making a total of 23 strike-outs in 13 innings in the two games. The games was won in the last half of the first inning. Payne, first man up, drove one to the bushes and by quick fielding was held to a two-base hit. Mitchell sacrificed and Payne scored when Capstick threw it over the third baseman's head. Clark, next up, drove one to the pond for a home run, which made enough runs to win the game. Wilson, pitching for Yelverton, was not as strong as usual and a couple of errors resulted in a couple of runs later in the game. Kerr and McGill also had a try out in the final innings. Score by innings:

Pontypool.....200012x—5
Yelverton.....0000010—1

Line-up:

Pontypool.—Payne, 3b; Mitchell, 1b; M. Clarke, p; Chapman, cf; Bannon, c; Taylor, rf; Lamery, 2b; Walker, ss; Boyd, lf.

Yelverton.—W. Heaslip, 3b; C. McGill, c; G. Kerr, cf; E. Evans, 2b; W. Kerr, ss; A. Wilson, rf; E. Capstick, 1b; H. Wilson, p; D. Wilson, rf.

Umpires—Sisson at plate; Preston, bases.

Next game—Pontypool at Blackstock, June 24.

ARMY DEFEAT SEVEN OAKS

"Scotty" Mongraw Features in Work Behind Bat For Tail Enders.

GOOD FIELDING.

The 4th Battery shoved over a win on the Seven Oaks by beating them 9 to 5 at Central Park last night. It was only a fair exhibition of ball, both teams contributing some bad errors and indifferent playing.

Anthony twirled for 4th Battery and LeBarr for Seven Oaks. Both heavers turned in a fair exhibition of pitching.

"Scotty" Mongraw was the fielding star of the game. He caught a beautiful game, snaring foul flies and holding LeBarr up in great style. He shone particularly in picking foul flies of the boards, grabbing at least four that seemed almost impossible to handle. Mongraw also helped his team along by scoring three runs when he hit a tremendous triple to centre, in the sixth inning. Cheu also turned in a nice game at first, and collected a three bagger. His hit went to waste for he died on third, when the next three batters were retired.

French and Legros turned in good fielding games for the Battery while all the team hit well.

The line ups follow:

4th Battery—French, c; Legros, 1b; Dunkerley, ss; King, 2b; Anthony, p; Corduroy, rf; Anthony, cf; McIntosh, 3b; Nixon, lf.

Seven Oaks—Mongraw, c.; Corkery, 3b; Board, ss; Cheu, 1b; Ted LeBarr, p; McDonough, 2b; Burnett, rf; LeBarr, cf; Dwyer, lf.

Umpires—Jackson and Scates.

C.G.E. MEET SEVEN OAKS TONIGHT.

Tonight the C.G.E. will meet the Seven Oaks at Central Park at 6.15 in what should be a great battle. The Seven Oaks are determined to break in the winning column tonight and are fielding their strongest lineup against the C.G.E. The C.G.E. will also have their strongest lineup out tonight for a loss will tie them with The Examiner and give that club a chance for the Taylor Cup. A win for the C.G.E. tonight will give them first place in Group 2 of the League. It should be a great battle tonight. The game will get away at 6.15 sharp.

EXAMINER VS. CRESSMANS.

The Examiner are playing Cressman's an exhibition game on Thursday evening at Central School Grounds. All players on both teams are asked to be on hand at 6.00 sharp as the game will get away at that time.

CRICKET NEWS.

The Peterborough cricketers will journey to Oshawa on Saturday afternoon to play the local club there. Through a mistake this match was scheduled to be played in Peterborough, so Peterborough players please take notice of this change. All members are asked to be out to practice on the regular practice nights. The team for the above game will be chosen at tonight's practice if possible.

Contestants Begin Training For Meet

MONTREAL, Que., June 22. — (Canadian Press).—Four swimmers, Ernest Viernoettier, German conqueror of the English Channel, Olav Forstad, Norwegian champion, Mme. Janeston, French woman champion, and Omer Perrault, Montreal, left here yesterday for Lake George, where they are entered in the marathon there in three weeks time. The swimmers are also entered in the Lake Ontario prize swim.

BASEBALL SCORES.

NATIONAL LEAGUE.

1st game:
Chicago . . .000003001001—5 13 1
St. Louis . . .001010001001—5 19 2
Blake, Root and Gonzales; Haines and Schulte.

2nd game:
Chicago . . . . . .000201000— 3 7 1
St. Louis . . . . . .02302303x—12 17 0
Brillheart, Jones and Gonzales; Rhem and Snyder.

Boston . . . . . .0001200022—7 14 1
New York . . . . . .1002011000—5 18 0
Genewich, Wortz, Mogridge, Hogan; Grimes, Sobger, Clarkson and Taylor.

Philadelphia . . . .000100002—3 5 2
Brooklyn . . . . . .12120001x—7 9 1
Pruett, Decatur and Wilson; Vance and Deberry.

Cincinnati . . . .2000000401—7 13 0
Pittsburgh . . . .0000002040—6 8 2
Luque, C Mays and Hargraves; Dawson, Morrison and Gooch.

AMERICAN LEAGUE.

1st game:
New York . . . . . .300301000—7 13 2
Boston . . . . . .000000030—3 6 1
Pennock and Collins; Wingfield and Hartley, Moore.

Washington . . . .301100000—5 7 0
Philadelphia . . . .002020000—4 10 1
Thurston, Braxton Marberry and Tate Ruel; Rommel Willis and Cochrane Perkins.

St. Louis at Chicago postponed account of rain.

2nd game:
New York . . . . .303100000—7 9 1
Boston . . . . . .010000000—1 5 1
Hoyt and Grabowski; Welser, Russell and Hartley, Moore.

Washington . . . .020000000—2 5 3
Philadelphia . . . .00202004x—8 9 2
Johnson and Ruel; Walberg and Cochrane.

St. Louis at Chicago, postponed account rain.

INTERNATIONAL LEAGUE

Reading . . . . . .000000000—0 6 1
Jersey City . . . . .111000001—3 9 0
Rouprich, Slappey and Sengstock; Goffman and Daly.

Toronto . . . . . .000510210—9 13 1
Rochester . . . . . .000000000—0 6 1
Doyle and Hargrave; O'Hearn, Sterne and Head.

Baltimore . . . . .000000030—3 5 0
Newark . . . . . .000000000—0 8 0
Ogden and Lake; Mamaux and Manion.

Buffalo . . . . . .000000002—2 8 3
Syracuse 30250104x-15 15 2
Ogden, Wiltse and Devine Barnes; Dyer and Morrow.

As a preventative of colds, workers in Japanese rice fields wear stockings made of human hair.

Motorcycle taxicabs are used in several American cities.

Aprons, raincoats, slip covers, beach slippers and many other articles are made from waterproof paper.

SINGLE IN 10TH FOR 7 TO 6 WIN

Scored Allen For Run To Reds Victory Over the Pirates.

GIANTS LOSE OUT.

NEW YORK, June 22 (Canadian Press). — Critz single in the tenth inning scored Allen with the run that gave Cincinnati a 7 to 6 victory at Pittsburgh yesterday. Joe Dawson, making his first start for the Pirates, was batted hard. Pittsburgh drove Luque from the box in the ninth with a four-run rally that tied the score. Morrison relieved Dawson in the tenth and the winning run was made off him. Wright hit a homer with one on in the seventh.

After one home run by Frank Hogan, Boston heavyweight catcher, helped the Braves tie the score in the ninth. Hogan banged another for the circuit on his next appearance in the tenth with one on base, giving Boston the decision at New York, 7 to 5.

The game was a nip and tuck affair, full of arguments, with both managers employing three pitchers. Mueller and Roush, of the Giants, also hit home runs.

Hogan and Mueller exchanged a few punches in the eighth when Mueller was caught off third, and they were promptly separated.

The Robins easily defeated the Phillies yesterday in the first game of the series at Brooklyn by 7 to 3, Dazzy Vance yielding only five hits and fanning nine batters. Cy Williams 'twelfth homer of the season came in the fourth inning, and was one of two hits made off Vance up to the ninth. The Robins collected nine safeties off the combined efforts of Pruett and Decatur.

The Cardinals pushed Chicago out of second place at St. Louis yesterday by taking a double bill from the Cubs, 6 to 5 and 12 to 3. The Cardinals' victory reduced the lead of Pittsburgh, league leaders, to two and a half games. Tommy Thevenow, St. Louis shortstop, and star of the 1926 world series, suffered a fractured ankle when he slid into second in the fourth inning of the second game, and probably will be out of the game for the remainder of the season. Hack Wilson, centre filder, and Joe McCarthy, manager of the Cubs, were put off the field in the second inning of the second game when Wilson argued because he was called out on strikes and McCarthy took his part.

NORWOOD NEWS

Mr. and Mrs. Harry Goden and family are spending a holiday with friends in Ottawa and Montreal.

Mrs. Joseph Gardner was a recent guest at the home of her son, Mr Ross Gardner, Trenton.

Mrs. Harland Keefer is visiting friends in Napanee.

Mr. Jack Swanton, Mr. Ralph Watson and Mrs. J. Watson of Fenelon Falls spent the week-end at the home of Mr. and Mrs. Samuel Wildman. Mrs. Wildman returned with them and will remain for a short visit.

Mr. and Mrs. Robert Dobberman and little son, Bobbie, returned to Toronto on Wednesday after a visit with the latter's mother, Mrs. Matthew Nicol.

Mr. and Mrs. Thomas Buck have returned from a motor trip to Ottawa.

The infant daughter of Mr. and Mrs. W. Curtis (nee Flossie Nichol) is ni the Nicholls Hospital, Peterborough. Mrs. Curtis has been staying in Peterborough to be near her

Mrs. Ross Fennell returned home from the Nicholls Hospital, Peterborough on Tuesday.

Mrs. E. P. Cuffe spent Wednesday in Toronto with her daughter, Miss Lois Cuffe.

Mrs. (Prof.) M. Graham of Toronto was the guest of Mrs. F. Raddon recently.

Miss Jean Campbell who nas been attending the Deaf and Dumb Institute at Belleville returned home on Saturday.

Mr. F. C. McRae of Alexandria spent the week-end with his family in the village.

Mr. and Mrs. Charlie Brown of South Dummer spent Sunday with Mr. and Mrs. William Wendtt.

Miss Grace Garlick of Berea, Ohio, is visiting friends in the village.

Mr. and Mrs. Joe Wood and daughter Reta of Detroit, Mich., were calling on friends in the village during the week.

Mrs. J. A. Fife of Edmonton, Alta., was the guest of Mr. and Mrs. Samuel Wildman last week.

Mrs. Hugh Robb is visiting her daughter, Mrs. R. Pakenham, Toronto.

Mr. George Morton of the Royal Bank staff is enjoying a holiday at his home at Bonar Law.

Miss Louise Grover, R.N., of Toronto, is the guest of her brother, Mr. P. M. Grover.

Mr. Oliver Riseborough of Detroit is spending a holiday with his parents, Mr. and Mrs. J. C. Riseborough.

Miss Twiss, Wallace and Solomon of the High School staff left on Friday for their home in Tilsonburg, Toronto and Brighton, to spend the summer vacation.

Mr. Patterson, B.A., of Toronto, is a guest at the home of Mr. and Mrs. E. C. Squire, Queen Street.

Mr. and Mrs. Arthur Nixon are spending a holiday at Stoney Lake.

Miss Lillian Elliott, B.A., of Arnprior High School staff arrived home on Saturday for the summer vacation.

Mrs. Blewett, who has been the guest of her sister, Mrs. Richmond left for her home in Detroit on Saturday.

Mr. W. Dinel of Ottawa and Mrs. Leikco of Montreal were recent guests of their sister, Mrs. Harry Goden.

Mr. and Mrs. George Salome and Mr. and Mrs. A. J. Nixon motored to Lakefield on Wednesday.

Mr. and Mrs. Finnie and children returned home to Toronto the first of the week after a visit with the former's mother, Mrs. W. Metcalfe.

Mr. Brethen of Napanee was a recent guest at the home of his brother, Mr. W. H. Brethen, Queen Street.

Mr. John Baskin has men busily engaged putting a cellar and foundation under the local C.P.R. station.

HOARDS DEFEAT MENIE 19 TO 18

Break Tie By Smashing Out Homer in the Final Frame.

MANY ERRORS.

PETHERICK'S CORNERS, June 22. — Driving a homer over third base line in the final inning with the score tied and two out, Hoards defeated the Menie team by a score of 19-18. There were no features in the game, both teams taking heavy turns at bat, and making more errors than usual.

Menie — Eagleson, p; S. Little, c; Shillinglaw, 1b; L. Little, 2b; J. Rannie, 3b; Linn, ss; Petherick, lf; Walker, cf; F. Little, rf.

Hoards — Hoard, p; Heagle, c; Hume, 1b; M. Rannie, 2b; Whelan, 3b; O. Rannie, ss; Thompson, lf; Gunning, cf; Jones, rf.

By innings:
Hoards . . . . . 19 rnus.
Menie . . . . . 18 runs.
Umpires—Jeffs and Williams.

CANUCKS WIN.

Winners Put in Final Counter in Ninth Inning.

CAMPBELLFORD, June 22. — The Canucks defeated the Bearcats in a speedy game on Christ Church hill yesterday afternoon. It was a real game of baseball with an equal amount of love for each other exhibited by both sides. The score was 12 to 13 in favor of the Canucks. Line-up:

Canucks.—E. Wilks, p; L. Sampson, c; N. Lloyd, 1b; R. Sperry, 2b; R. Richardson, 3b; W. Reid, ss; W. Malhort, lf; G. Cochrane, cf; S. White, rf. Subs., R. Stevens and Harry Bennett.

Bear-cats.—Bud Blute, p; E. Bush, c; George Smith, 1b; Bob Poulton, 2b; W. Brenhan, 3b; John Fraser, ss; L. L. Phillips, lf; M. Malcolm, rf; John Brown.

Umpire.—Louis Garrison.

Score by innings:
Canucks . . . .11441011x—13
Bear.cats . . . .314211000—12

HAVERS TAKES 72-HOLE PLAY

Contested Between Members of Ryder Team and Canadian Pros.

FORMER CUP HOLDER.

MONTREAL, June 22 (Canadian Press).—Arthur Havers, former holder of the British Open Golf Championship, won the 72-hole competition between members of the British Ryder Cup team and the team of Canadian pros, 36 holes of which were plaed at Toronto Saturday and the final 36 over the Royal Montreal course here yesterday.

Havers turned in a 75, 72—147 yesterday, which with his 149 at Toronto brought him from a tie in third place to the lead with a score of 296.

One stroke behind in second place was Davie Black, of Shaughnessy Heights, Vancouver, who was leading the field at the end of 54 holes, but who found trouble at the 9th in the afternoon round, taking an eight and having a total of 297: 73,75—150 here yesterday, and 147 at Toronto.

In third place was Andrew Kay, Lambton, Toronto, with 299. Hay wasa factor until the 11th hole yesterday afternoon when his ball was lost, only to be found later in the fairway. The incident upset Kay for the remainder of the journey in. Kay had 153 at Toronto and 71, 75—146 yesterday.

Jimmy Rimmer leader in the first 36 holes passed out of contention in the final round yesterday, the Jasper Park pro. taking an 82 and having a total of 303 for the 72 holes.

Final Scores

James Rimmer, Jasper Park	76	69	76	82	—303
Davie Black, Vancouver	75	72	72	77	—297
Eric Bannister, Winnipeg	71	78	80	72	—301
Arthur Havers, Great Britain	74	75	75	72	—296
H. C. Jolly, Great Britain	73	78	77	76	—304
Andrew Kay, Lambton	74	79	71	75	—299
Nicol Thompson, Hamilton	78	75	77	80	—301
C. A. Whitcombe, Great Britain	80	74	77	70	—301
George Gadd, Great Britain	81	73	75	73	—302
Ted Ray, Great Britain	78	77	71	76	—302
George Duncan, Great Britain	77	79	73	82	—313
Dave Spittal, Timberdale	79	77	76	74	—306
Aubrey Boomer, Great Britain	81	75	75	73	—304
James Johnson, Rosedale	79	78	75	73	—305
Archie Compton, Great Britain	81	78	77	74	—310
G. R. Murray, Royal Montreal	76	82	74	75	—307
Albert Murray, Beaconsfield	79	81	72	77	—309
Phil Taylor, Oakbay, Victoria	84	79	77	80	—320
Fred Robson, Great Britain	—	73	73	75	—

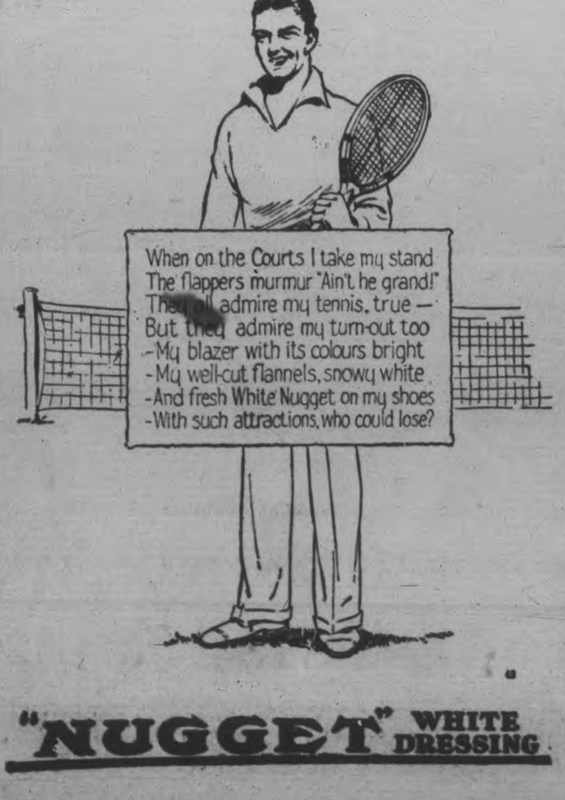

"NUGGET" WHITE DRESSING

OUR BOARDING HOUSE — By Ahern

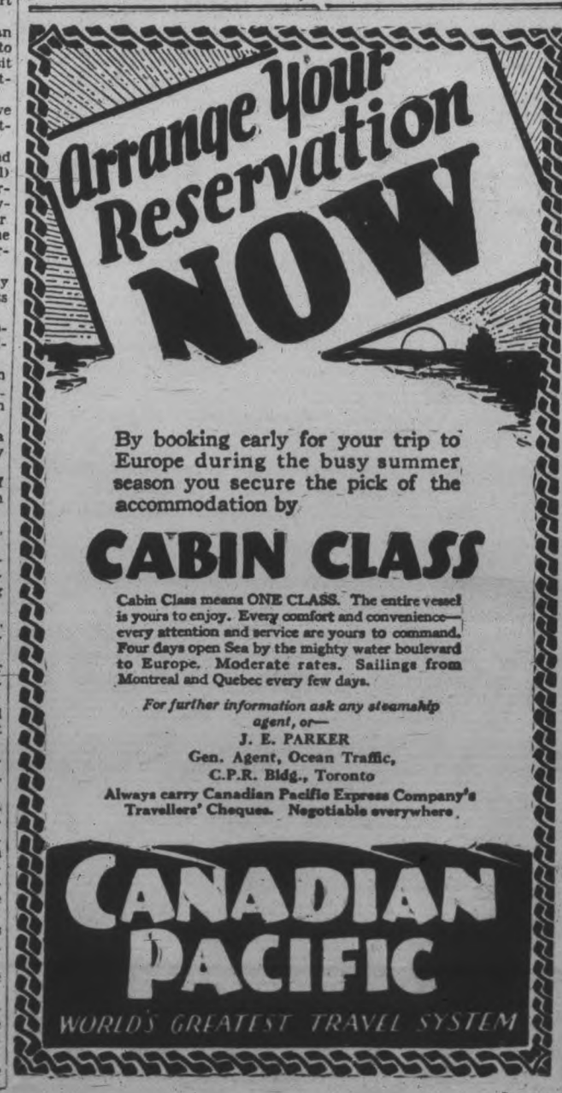

By booking early for your trip to Europe during the busy summer season you secure the pick of the accommodation by

CABIN CLASS

Cabin Class means ONE CLASS. The entire vessel is yours to enjoy. Every comfort and convenience—every attention and service are yours to command. Four days open Sea by the mighty water boulevard to Europe. Moderate rates. Sailings from Montreal and Quebec every few days.

For further information ask any steamship agent, or—

J. E. PARKER
Gen. Agent, Ocean Traffic,
C.P.R. Bldg., Toronto

Always carry Canadian Pacific Express Company's Travellers' Cheques. Negotiable everywhere.

CANADIAN PACIFIC
WORLD'S GREATEST TRAVEL SYSTEM

CAPITOL To-Night

RONALD COLMAN—VILMA BANKY

'The Night Of Love'

ON THE STAGE—TO-NIGHT ONLY

SAVANNAH STOMPERS

9—VERSALTILE COLORED ENTERTAINERS—9

30 Minutes of Pep and Harmony

THURSDAY—FRIDAY—SATURDAY

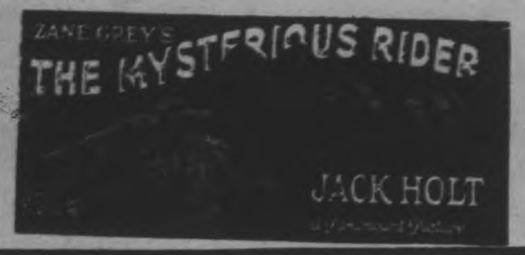

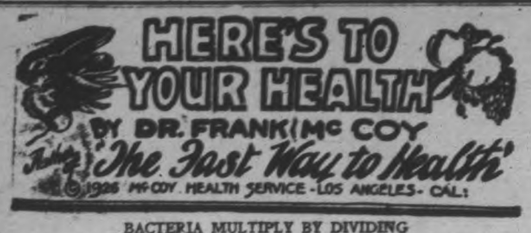

BACTERIA MULTIPLY BY DIVIDING

The various forms of bacteria are all of a vegetable origin and can only reproduce themselves by division. There is no male or female, as you may have supposed, and they have no more power to fly from one place to another than a potato.

Bacteria are found in three chief forms—round, rod shaped and spirally rod shaped. It is impossible for the naked eye to see bacteria. They are so small that the finest needle compared with a bacterium would look like the width of a man's thumb beside a speck of dust.

Bacteria is almost omnipresent in every micro-organism, and a single active specimen left undisturbed will divide again and again, so that within twenty-four hours millions of bacteria are produced.

All of the mucous membranes of the body are literally swarming with various forms of bacteria, some of which are vitally necessary to life. The only reason that the bad bacteria develop is because suitable soil is furnished for their development. A body in perfect health will not permit the growth of any putrefactive bacteria.

Certain of these microscopic forms of vegetable life, however, assist in the digestion of food and are also used in a chemical way to produce butter and cheese. Lactic acid bacteria are used by dairymen to ripen cream so that it is ready for churning. About one-thousand million of the lactic acid bacteria are allowed to every square inch of cream.

Bacteria may be dangerous to life, if allowed to develop in food substance. The bacillus botulinus is the one which produces such a fatal poisoning when it is allowed to grow on string beans, which have been improperly canned.

All kinds of food should be kept clean and the temperature controlled by refrigeration until it is ready for use. If your body is kept clean on the inside as well as the outside, you do not have to be afraid of any bad bacteria developing any more than a potato can grow on a concrete pavement.

BETHANY LOSES TO RAYBESTOS

Maudsley Goes Well, Giving the "Rays" a 7 to 1 Verdict.

HITTING IS LIGHT.

Bethany started Jackson, who had worked in an exhibition game on Monday, and the big fellow failed to hold Raybestos in an East Peterborough League game at Bethany last evening, the visitors winning by 7 to 1. Raybestos won the contest in the first two frames by their hitting and the homesters' misplays.

Scotty Maudsley had another good night holding Bethany to three hits, two of them being two baggers by Ryley and Tom Staples. Raybestos collected a quartet of hits.

A big crowd saw the game.

The batteries:

Raybestos—Maudsley and Rogers.

Bethany—Jackson, Ryley, Daw and McGill and Reynolds.

INDIAN RUNNER WINS MARATHON

Finishes Ten Miles Ahead of Opponents in 480 Mile Race.

GRANTS PASS, Oregon, June 22. — Canadian Press. — Mad Bull, the Karok Indian runner, finished his 480 mile Redwood highway Marathon, at 12.18 this morning, 10 miles ahead of Flying Cloud, and 30 miles ahead of Melikawa Zuni. He wins the prize of $1000.

LAWN BOWLING

The following games are scheduled for to-night:

Cairns vs. Chenhall.
Bennett vs. Seymour
Donaldson vs. Allan.
Bacon vs. French.
Wyllie vs. Taylor
Curvin vs. Freeman.

Following are the results of games played last night:

Cairns	14	Seymour	9
Waddell	20	Donaldson	13
Fox	12	Bacon	15
Gimblett	22	Taylor	18
Sedgwick	7	Martin	16

The Tulsa Oilers continue to maintain a big lead in the Western League pennant race.

REGENT

LAST CHANCE TO SEE

Rod La Rocque

—in—

GIGOLO

A Romantic Tale of the late War and Paris.

COMING TO-MORROW:

Vim the Conqueror

From the story by the famous author, PETER B. KYNE.

SCOTT GRANTED LEASE OF LIFE

Supreme Court Orders New Trial of Russel Scott.

ONCE MILLIONAIRE.

SPRINGFIELD, Ills., June 22 (Canadian Press). — Russell T. Scott, thrice sentenced to hang for slaying of a drug clerk, in a hold-up, was granted a new lease of life to-day when the Illinois Supreme Court reversed and remanded his case for a new trial in the Criminal Court of Cook County.

Now in his early thirties, at twenty Scott was an actor. Ten years later he was a millionaire and heading a Canadian firm planning to erect a $30,000,000 bridge from Detroit to Windsor. One of his associates disagreed with him and forced him from the company. His personal fortune vanished in the settlement of his affairs.

Since his arrest his parents have made many pilgrimages in his behalf, dissipating their means in his defence. His wife, mother of his three children, publicly starved herself in Detroit to raise funds for his fight for life.

Detroit club women raised $50,000 for Russell's defence, and the Mayor and business men of Windsor interceded with President Coolidge.

WORKMAN DIES FROM INJURIES

Coal Wagon Overturns on Incline and Pinned Him Under.

KINGSTON, Ont., June 22 (Canadian Press). — Ernest Baker, employed at Drury's coal yard here, received injuries late yesterday which resulted in his death some hours later. The unfortunate man was manoeuvring his horse and heavy waggon on top of an incline leading to the big coal bin, when the waggon turned over and Baker was pinned under the waggon and horse.

WINS IRISH DERBY.

Knight of Grail Takes First Place in Noted Race.

CURRAGH, Ireland, June 22 (Canadian Press).—Sir Delves Broughton's Knight of Grail won the Irish Derby to-day with W. M. G. Singer's Chantroy second and C. Wadia's Archway third.

During 1926 $51,000,000 worth of diamonds and $5,357,000 worth of pearls were imported into the United States.

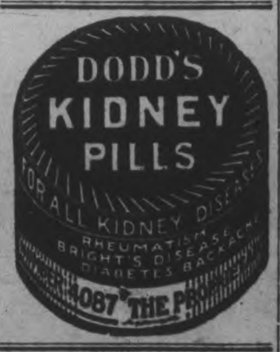

Protect Your Rose Bushes

Shrubs and Garden Plants from destruction by insects.

use

Parke's Tobacco and Whale Oil Soap

Sprayed on the underside of the leaves. Stop the leaf-eating insects from playing havoc with the foliage.

30c and 50c PER TIN.

Bond's Drug Store

Cor. George and Hunter Streets

Theatres

AT THE REGENT.

REGENT

KYNE'S BEST SELLER.

"JIM THE CONQUEROR" IS FINELY SCREENED.

Fight between Cattle and Sheep Barons Realistically Pictured.

One of Peter B. Kyne's greatest stories will be seen on the screen when "Jim the Conqueror," featuring William Boyd, Edinor Fair, Walter Long, Tully Marshall and Tom Santschi, comes to the Regent Theatre to-morrow.

The author of "Cappy Ricks" seems to have the happy faculty of writing stories that retain all their vitality and picturesque characterization when put into the silent drama, and "Jim, the Conqueror" is no exception. The dramatic theme of the picture is the bitter fight for the possession of water hole rights on the great western plains, waged by the sheepmen and cattle barons of the wide open spaces.

Jim Burgess, the son of a rich sheep owner of the west, sojourning in Italy, meets the daughter of a cattle baron, and the romance begins. When Jim receives word that his father has been shot in a feud between the cattlemen and sheep owners of his native state, he returns post haste to take up the fight. With his advent, the affray takes on a hectic hue, and the plains resound with the thuds of bronco hoofs as the feudists clash in mortal combat. Six shooters puncture the air and bullets beat a tattoo on the anatomies of bad men and good horses.

At the height of the combat, Jim discovers that the girl whom he had met and loved in far away Italy is identified with the opposite side, and the situation is thus complicated. In the end however, Jim settles the feud—conquers the "bad men," and wins the heart of the girl he loves.

The picture was made under the direction of George B. Seitz, who was responsible for such successes as "The Vanishing American," "The Last Frontier," and "Pals in Paradise." Will M. Ritchey adapted the story and also supervised the production.

Lyrics Of Life

(By Douglas Malloch.)

LITTLE MATTERS.

What matters if some little thing
Goes wrong a little while?
Is that enough a tear to bring
To eyes that ought to smile?
The things that often make us fret,
That often make us sigh,
Are little things we soon forget,
And then we wonder why—

We wonder why a thing so brief;
And now remembered not,
Had ever filled the heart with grief,
A thing so soon forgot.
One little cloud the whole sky fills,
One little word annoys;
We're always counting little ills
And missing larger joys.

A dollar lost, a broken dish;
A train awhile delayed,
A morning colder than we wish;
A sleeve a little frayed,
A word unkind we may recall,
The dark days in our springs,
Are little matters, after all,
And not the great, big things.

STARR STERLING'S PROBLEM

A Serial for Boys - By BERT REED

(Continued from Yesterday).

Sterling watched the canoe disappear around the bend in the river, then slowly retraced his steps. He did not feel elated over the outcome of the fight. Fighting to him was disgusting at best. There were times when he had found it necessary to defend his honor and while he had, on each occasion, given a good account of himself, there was always a feeling that he had lowered himself to the level of the man who had forced the fight.

For a long time after reaching camp Sterling pondered over the last words of Bascombe. What had he meant when he said that he would get even to-morrow. Finally, with a light laugh, he dismissed the thought and went down to meet the boys.

A faint crimson was flooding the Eastern sky. The cool invigorating breath of a new day was rustling through the wooded slopes and rippling the still surface of the river. Three boys with eager faces and lithe, muscular bodies were sending a canoe skimming noiselessly through the water.

"Almost there, fellows," came from Sterling, who, with Larkspur and Holloway, had planned an early morning trip. "Just to surprise the rest of the fellows," explained Starr, "we'll slip out about five without disturbing the others and bring in a few fish for breakfast. It was just around the point ahead that Beaver said black bass were so thick——"

"That they just came 'round the canoe and begged to be taken in," concluded Larkspur, grinning.

"That's just about it, Lark," smiled Starr. "We'll surprise the boys back at camp to-day all right."

Holloway, on hearing this, immediately shipped his paddle and became very busy with a fishing rod.

"Maybe you're right, Lark—maybe they will just beg to be taken in, but just the same I'm going to get this old pole ready in case this is their day off."

"They say," said Starr, winking back at Larkspur, "that the fish here are so large that they have been known to pull the fishermen in."

Larkspur began to sing:

"Oh, a canny young fisher named Fisher
Once fished from the edge of a fissure;
A fish with a grin
Pulled the fisherman in—
Now they're fishing the fissure for Fisher"

"I say, Hiram, did I ever tell you of the time I went fishing with Dad?" Larkspur went on. "Well, we went out to a little stream about seven miles from Riverview. We'd been fishing for about half an hour when along came a man down to the edge of the water. Dad, thinking he owned the stream, asked him if the place was private property. 'Nope,' the man answered. 'Then it won't be any crime if I land a fish?' said Dad. 'Nope,' replied the man; 'it will be a miracle'."

Hiram looked vacantly at Larkspur—he had not seen the point. "That's right, Hi, old man, show some consideration for the fish—don't laugh, you might make them nervous."

"I say," asked Lark, turning to Starr, "do you think you'll have any more trouble with Bascombe or Beaver?"

"I hope not," replied Starr slowly, "but I imagine both those fellows are inclined to be vindictive. Bascombe threatened me yesterday and he may attempt something else. We don't look for trouble but at the same time we can keep our eyes open."

"Here's the point, fellows. If you'll let that anchor out, Lark, we'll get down to business."

Quietly the anchor was lowered and Holloway, who was quite ready, tossed his line over. Before he could settle back in his seat a quick sharp tug told him that some hungry fish had been hooked.

"I've got him, fellows," shouted Holloway. "I've got him!"

His taut line was cutting the water like a jack knife.

"Keep a tight line, Hiram," came quietly from Starr. "Don't give him any slack. Play him, Hiram, play him."

But Hiram, disregarding the ethics of fishing, had flung his pole into the bottom of the canoe and with both hands was pulling on his line. "What are you trying to do?" cried Larkspur. Why don't you jump in and give him the half Nelson or the rabbit punch and finish him outright?"

But Hiram was deaf to everything. The scent of victory was in his nostrils. Hand over hand he hauled the line in. Suddenly, without a warning, a dark shape left the water, flung itself into the air, and, with a series of remarkable twists, disappeared with a splash.

"Fou'r pounds if he was an ounce!" gasped Sterling. "Well, you've lost him, Hi," Hiram was grazing blankly at an empty hook and a mass of tangled line.

"Come out of it, Hiram, old man. He's gone back to his family. Toss in your visiting card, and perhap he'll come again.

With a disgusted snort Hiram began to untangle his line, muttering to himself as he did so.

"Fishing is just like everything else, Hiram," volunteered Sterling. "It's the man who keps his head that's the winner."

"Hiram acted just like Charles the First on the twenty-eighth of January," put in Larkspur.

"How's that?" asked Sterling.

"Lost his head," replied Lark. 'Don't throw the worms, please."

For the next half hour luck varied, Starr caught a couple, Holloway two or three and Larkspur one. Then Starr, who had been slowly trolling his line, got a strike. For a moment it seemed as if his rod would be wrenched from his hand. Its thin steel lip bent almost double, each moment threatening to snap. He could not reel in. The fish darted under the canoe and Sterlings ability was being taxed to its utmost to keep it free from the anchor rope.

Starr had caught bass before. He knew the fighting qualities which had given them the name of being the gamest fish under water, but never had he experienced anything like this.

Then, in a flash, the fish darted from under the boat and to the surface. Sterling worked fast to keep his line taught— but the fish was faster. The next moment it had flung itself clear of the water, rising to a height of at least four feet. It was no bass. For an instant its twisting sides sparkled in the sunlight, its writing body lashed the air. Then, with an extra flirt, it shook itself free and with a splash it was gone. Sterling had lost a twelve to fifteen-pound "lunge."

Slowlyl Starr reeled in his limp line. "Too bad, fellows, he was a beaut—" but he got no farther. At that moment the report of a rifle echoed across the water and simultaneously something faintly resembling the whining buzz of a bee whizzed past Sterling's ear.

Starr dropped his line. "That's more than careless shooting," he cried. "Up with your anchor, Lark!" Quickly they reeled in their lines and pulled up the anchor.

From the far shore a thin cloud of smoke was fast disappearing. Sterling was angry. Without thought of the possible consequence, he headed the canoe toward the spot and with long, sweeping strokes he and Larkspur sent it racing across the river.

As the canoe nosed its way in through some brushwood close to an old log, Sterling, without waiting for the others, sprang on to the log and was ashore in a moment.

There was no sign of life. High up on the limb of a tree a saucy chipmunk chattered. Over his head a noisy crow was cawing. He was about to retrace his steps, when the crackling of a twig from behind him caused him to turn quickly — Joe Beaver, the Indian guide, was standing with his gun three feet from him. So it was Beaver who fired the shot. He was about to shout to the others when his head and shoulders were enveloped in the folds of a coat and he was thrown roughly to the ground. Instantly some one was on him and, although it came but faintly through the folds of the coat, he recognized the voice. He was a prisoner in the hands of Joe Beaver and Chip Bascombe and he was scheduled to pitch that afternoon in the opening game of the Silver River League.

(To Be Continued.)

ADVERTISE IN THE DAILY EXAMINER.

Note This

Primeau's Sale of Men's Clothes is Genuine, and the reductions at which this high-class stock of Fashion Craft is being sold makes it an opportunity well worth while.

JACK PRIMEAU'S 140 Hunter St.

Big Purchase of

FASHION CRAFT QUALITY CLOTHES

IS BEING APPRECIATED

This Chance is Unprecedented

Bought at a Low Rate on the $ For Cash

Now being sold at 50c to 65c on the $ for Cash
The makers took the loss and we share the Profit with you.

GET THIS:
All New Goods,
Made for this season.
Latest Models and
Cloths and Patterns.

MEN'S SUITS

The Largest Assortment of High Grade Men's Clothes Ever Shown in Peterborough.

THIS WEEK'S PRICES Money Refunded if not satisfied

We Want Your Patronage, But Only if We Can Fully Please You.

2-PANT BLUE SUITS, $34.50 English Worsted Genuine $50.00 Value

LATEST MODEL SUITS, $18.50 English Tweeds Genuine Values to $35.00

PURE WORSTED SUITS, $27.50 Fashion-Craft Tailored Values to $45.00

Spring and Fall Top Coats, Pure Wool $30 & $35, $18.50

65 SUITS AT $15.50 Any Worth Double Odd Lines to Clear

FLANNEL SUITS, $18.50 This Season's Values to $25.00

PALM BEACH SUITS, TO CLEAR $12.50 Values to $25.50

Fashion Craft Hand-Tailored Suits, Values to $60, $32.50

Act Quick-They are Going Fast

Jungle Breath

© 1927 by NEA Service

by Ben Lucien Burman

(Continued from yesterday.)

THIS HAS HAPPENED

Attempts have been made on the life of ELISE MARBERRY, an American girl who owns and lives on property adjoining the queer little jungle bordered town of PORTO VERDE in west central Brazil.

Several mysterious deaths have occurred, including that of one of her foremen. Her two-year-old orphaned nephew is kidnapped but is found again, largely through the efforts of VILAK, her cousin and protector, who is known in Porto Verde as ATTORNEY DAVIS. Elise's lawyer, Vilak has sent for LINCOLN NUNNALLY, elderly American chemist, to help him get at the bottom of the mystery.

They are ignorant of the cause of this hostility toward Elise but suspect that a man named GAYLORD PRENTISS, a reticent and forbidding character, is somehow involved.

Word is brought to Elise that the manager of her property at VILLAPA is desperately ill and must see her at once. Vilak suspects a trick and insists that he and Nunnally accompany her.

On the road to Villapa they are ambushed by a band of ruffians in the uniforms of soldiers. They tell Vilak that he and his companions are wanted for murder. The charge is obviously a fake. Vilak is convinced their captors are in the pay of Elise's enemies and that they will be shot. Vilak and Nunally are trussed up and thrown into a damp room crawling with termite ants. Elise is made prisoner in another room.

NOW BEGIN THE STORY

CHAPTER XXIII.

"After all, they are only ants." Vilak replied, his lips barely moving. "They're not interested in us. They're merely looking for a meal—sugar, leather, or a leaf they can use in their houses. Interesting little brutes. They could tear down this house in a day or two if it were made of wood they fancied. Lucky for us they are not tarantulas, which are thick in so many of these old deserted houses. Look out for that corner over there near the window. I think I saw the hairy foot of one of them a minute ago. Maybe a nest of them there, but I don't think they'll bother us, unless we bother them."

He stopped short as he heard Elise's voice in the other room. But the wooden door effectually kept out most of the sound; he could not distinguish what she said.

The two men became silent again, motionless except for their regular crushing of the inquisitive crawling visitors. There was a crackling noise in a hole near the bed. A small rat-like animal, with bristling whiskers, and bright bullet-like eyes, emerged from the orifice, looked at the two men curiously, then retreated to his black home.

A few moments later a swarm of brilliant purple butterflies swept down through the broken roof and, settling on tables, walls, bed, and men, for an instant, left nothing to be seen but their vivid flaming wings. Then they flew away.

Vilak shot a glance at a shallow pool of water formed in the middle of the room where the ground was lowest. "I have an idea," he whispered to the old man beside him.

"To escape!" Nunnally's eyes eager.

"Yes. But don't be too hopeful. It's just an idea. It may not work, but I hope it will. These ropes with which we are tied are hide, like most of the ropes in this part of the country. They ought to expand considerably in water if they haven't been cured too much and allow us to squirm out of them. You remember the story in your primer of the girl who was captured by the Indians and escaped because a heavy rain fell and swelled the cords of deerhide that bound her? This is the same principle."

He rolled to the edge of the pool, then into it, the water coming up almost to the buttons of his coat. Here he lay, without stirring for half an hour, which to the old man, seemed interminable. Then he rolled out again and began manipulating his long wrists, purplish now from the pressure of the cords upon the veins.

The old man watched him breathlessly. For ten minutes Vilak pulled, tugged, twisted, writhed. Now it was his wrists he was attempting to free, now it was his knees, now it was his bony ankles.

"It's no go," he said. "They've only stretched an infinitesimal fraction, if at all. They're oily, and take up practically no water. Sorry. Wish I could smoke a cigaret." He rolled out onto the dry ground again. The old man gazed at him dejectedly and let his head slump back to the mud.

A bizarre-colored toucan flitted onto the windowsill, cocked his huge billed head grotesquely, then flew away. The sound of a horse's hoofs sloughing through the road drifted through the paneless window. Vilak rolled to a crack in the wall, and peered outside. "Afother one of our soldier comrades," he announced. "Looks as if he were bringing a message. We ought to know what they are going to do with us pretty quickly now."

They heard the newcomer tramp into the other room. There was a long excited conversation which they could not hear. Then the door into their room and the bristling mustached captain entered.

"We have pondered well what is to be done with you, rooting pigs who call yourselves men," he grumbled, glancing down disgustedly at the two mud-covered prisoners and bestowing on them a well-directed kick. "And we have decided. Your woman goes with us. For she is beautiful. Yourselves shall hang like the gallows dogs that you are. My men now get ready their farinha and touchino for they have eaten little because they watch for you, and they have long to travel.

"They are hungry. When they have eaten, then they will rest. For it is not good to travel quickly after eating. Then they will take away your woman. And then you will hang. We do not hang you now for this might make sick the woman, and a sick woman is a burden . . . As are all women . . ."

He glanced outside the window over a steaming black pot. "By the way the touchino boils I will say you have perhaps one, maybe two hours in which to live and cleanse your foul souls. If this is not enough, so will it be the better. Inform Senhor the Devil that it is the fault of Capitaz Jose Imperial Chapada. Until an hour, goodby." He kicked them pain stakingly again and slammed the door.

The sudden darkness of the equatorial regions began to clutch house, field and forest in its ebony embrace. Peering outside again through the crack in the wall, Vilak saw Elise led to a log on which two soldiers were sitting. A third who was guarding her ordered her to sit down between them. She was slow in obeying. The guard jerked her arm cruelly. She struck violently against the wood, then stared up at her captors, helpless but defiant.

Vilak bit his lip fiercely. He watched a moment longer, then rolled back to the edge of the pool and once more immersing himself for an instant, rolled out and again began tugging at his shackles. It was useless. Though his powerful muscles strained until it seemed they must burst, the leathern sinews held.

He ceased his futile efforts and lay on the ground, breathing heavily, too exhausted for the moment to protect himself from the greenish termites crawling in swarms all over his long body.

Suddenly he began to laugh, a low, chuckling laugh. The old man looked at him in amazement, unwilling to believe that the sound had come from between his friend's lips. But there could be no doubt. Vilak was still chuckling. He turned his head smilingly to the old man, then began rubbing his thonged body against the wall. "No, I'm not crazy, Nanny," he murmured, "I'm merely chuckling because I have been crazy ever since we've been in here. Or stupid, whichever you prefer to call it. We've had a way of escape here all the time."

The old man squinted wonderingly around the darkening room. "I don't see . . . anything. Really . . . er . . . anything."

"These termites." He lay upon the ground again, and let the insects swarm over him. "They're wild about leather and hides of any sort. I've had the soles of far too many shoes eaten up over night down here not to know that. They want to eat these hide ropes with which we're tied. That's undoubtedly what's drawn them to us. The ropes have probably been soaked in oil besides, and that's made them doubly attractive. They've been trying to save us and we wouldn't let them.

"Don't beat them off any longer. At the expense of a few stray nips they'll have us cut loose in half an hour or less."

He put his eye to the crack in the wall again and watched, while the insects, finding themselves unmolested, crawled upon him in increasing numbers until his body seemed a trembling greenish carpet. Some hurled themselves upon his leather puttees and shoes and, digging their razor-like pincers deep into the fiber, began carrying off tiny morsels to their unseen hill not far off in the jungle. Others began to attack the thick, squarish ropes that bound his limbs.

It had now become completely dark and by the firelight he could see the soldiers gather round for their steaming meal. Elise still sat on the log, patient, immobile. Each moment Vilak's fingers groped along the hide for the few inches they could reach to see how the work of destruction was progressing. At length he felt a notch where the insects had bitten more deeply than the rest. Concentrating all his energies in one tremendous impulse, he thrust his arms forward from his chest. Half the effort would have sufficed, for the cord, almost severed, snapped as though it had been a thread. He was free.

(To be continued.)

Try this Flour Tomorrow!

Here's a hint that means better baking for you—try Purity Flour. It has superior rising qualities and greater richness. It gives you the lightest cakes, the flakiest pastry and the most delicious buns and bread you ever tasted. Order Purity Flour to-day.

PURITY FLOUR

Send 50 cents, stamps or silver, for the Purity Flour Cook Book containing 700 tested recipes. 2616

WESTERN CANADA FLOUR MILLS CO. LIMITED. Toronto, Montreal, Ottawa, Saint John.

J. E. ADAMS & SON, DISTRIBUTORS, PETERBOROUGH.

Tillie the Toiler — THE "CATCH" IN IT. — By Russ Westover

BRINGING UP FATHER — By Geo McManus

OLIVER'S ADVENTURES — By CLIS MAGER

Safe! West Side wins

A CLOUD of dust—a hundred pounds of bone and muscle hurtling to the plate—"C'mon Rusty!"—"SAFE!" West side wins the cup.

Rusty's full of pep, physically strong, and mentally keen. He is going to be fit to meet life's battles, when they come a few years hence. Quick Quaker is his morning dish.

Quick Quaker cooks in 2½ to 5 minutes—doesn't heat the kitchen. There's a piece of beautiful white table china, decorated in blue and gold, in every package marked "Chinaware".

QUAKER OATS—You have always known

Quick Quaker

cooks in 2½ to 5 minutes

THE BATTLING BROWNS

LUKE AND HIS UKE

FAMOUS TROUBLE MAKERS

OUTLINE OF SCIENCE — CCXIII—How Edison Invents. — by MAX HAHN

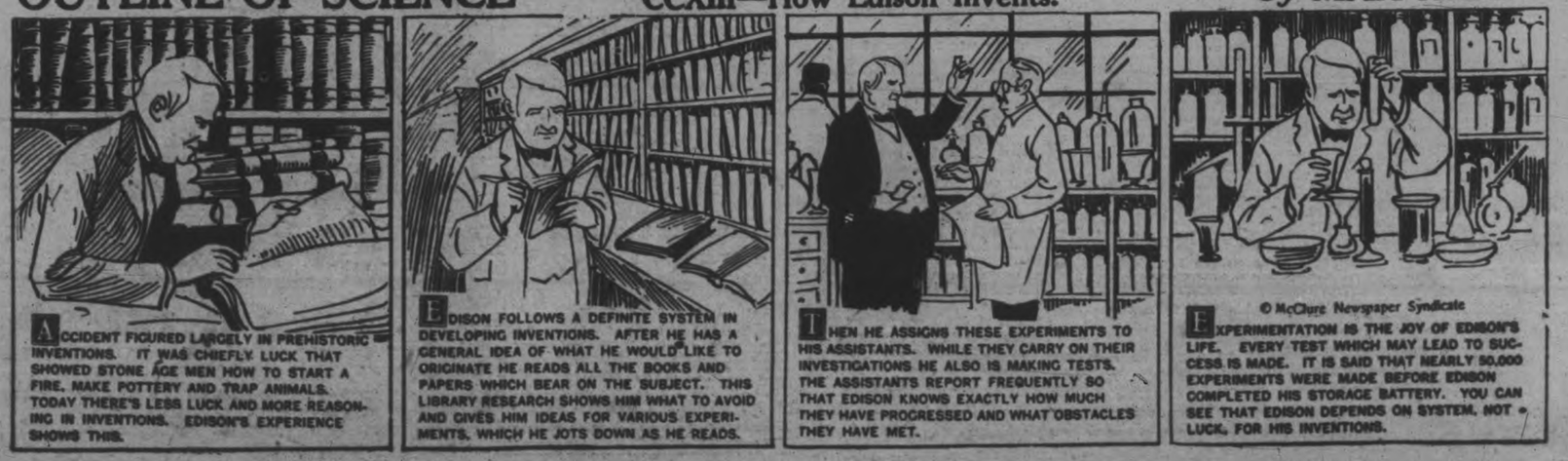

ACCIDENT FIGURED LARGELY IN PREHISTORIC INVENTIONS. IT WAS CHIEFLY LUCK THAT SHOWED STONE AGE MEN HOW TO START A FIRE, MAKE POTTERY AND TRAP ANIMALS. TODAY THERE'S LESS LUCK AND MORE REASONING IN INVENTIONS. EDISON'S EXPERIENCE SHOWS THIS.

EDISON FOLLOWS A DEFINITE SYSTEM IN DEVELOPING INVENTIONS. AFTER HE HAS A GENERAL IDEA OF WHAT HE WOULD LIKE TO ORIGINATE HE READS ALL THE BOOKS AND PAPERS WHICH BEAR ON THE SUBJECT. THIS LIBRARY RESEARCH SHOWS HIM WHAT TO AVOID AND GIVES HIM IDEAS FOR VARIOUS EXPERIMENTS, WHICH HE JOTS DOWN AS HE READS.

THEN HE ASSIGNS THESE EXPERIMENTS TO HIS ASSISTANTS. WHILE THEY CARRY ON THEIR INVESTIGATIONS HE ALSO IS MAKING TESTS. THE ASSISTANTS REPORT FREQUENTLY SO THAT EDISON KNOWS EXACTLY HOW MUCH THEY HAVE PROGRESSED AND WHAT OBSTACLES THEY HAVE MET.

© McClure Newspaper Syndicate

EXPERIMENTATION IS THE JOY OF EDISON'S LIFE. EVERY TEST WHICH MAY LEAD TO SUCCESS IS MADE. IT IS SAID THAT NEARLY 50,000 EXPERIMENTS WERE MADE BEFORE EDISON COMPLETED HIS STORAGE BATTERY. YOU CAN SEE THAT EDISON DEPENDS ON SYSTEM, NOT LUCK, FOR HIS INVENTIONS.

Hundreds have put their

on the Classified Ads as Direct Leads to Thrift and Short Cuts to Success

PHONE 1600

WE WILL SEND FOR YOUR COPY

Unless, if prepaid:

1 cent a word on figure for first insertion.

1½ cent a word for repeats.

25 words, one time 25c
25 words, three times 50c
25 words, five times 75c

a For Sale—General

MOFFAT ELECTRIC RANGE. Apply 581 Sherbrooke. 3d-147-6426 A

THREE-BURNER GAS STOVE, cheap. Apply 294 Dalhousie. 3d-147-6431 A

15 GALLON OAK KEGS. $1.00. Boyle's Grocery. 3d-147-6425 A

COOK STOVE, COAL OR WOOD. Apply 252 Simcoe. 3d-147-6441A

GENTLEMAN'S BICYCLE, GOOD condition, $10.00. 'Phone 1856J. 3d-147-6442A

UPRIGHT BELL PIANO, PANDORA Range, Large Quebec Heater, 2 Full Size Iron Beds, Cabinet Gramophone; cheap. 586 Water Street. 3d-147-6429A

POULTRY RUN AND WIRE NETTING in good condition. Apply 267 Edinburgh, or 'phone 1930M. 3d-147-6452A

21-FOOT MOTOR BOAT, GOOD CONDITION; cheap for cash. Box 6410, Examiner. 3d-146-6410A

BABY'S COT, NEW CARRIAGE Cover. 432 Roger Street. 'Phone 2872J. 3d-146-6415A

A NUMBER OF PAIRS OF LIGHT Weight Wool Socks. 'Phone 1927F. 3d-146-6401A

ONE SLIGHTLY USED STROLLER; bargain, $12.00. Apply 693 George Street. 3d-146-6405A

AN UPHOLSTERED WICKER SET, practically new. Apply 148 Murray Street. 3d-146-6390A

PANDORA RANGE, IN GOOD CONDITION, next House to Kennedy's Store. Apply 310 Carlisle Ave. 3d-146-6399A

WASHING MACHINES, $5 AND $3. Wringers $2, Extension Tables $5 up, Sideboards $8 up, Iron Beds and Springs, Dressers, Screen, Parlour Tables, Rockers, Morris Chairs, Kitchen Cupboard, Tables, Chairs, Hall Rack, Small Desk, High Chairs, Child's table and Chairs. Records, 5 for $1. Record Exchange 10 cents. Apply 59 Aylmer, near Perry. 3d-146-6395A

C MELODY SAXOPHONE (CONN), nearly new. Will sacrifice for Less than Half of cost for quick sale. 'Phone 587M. 3d-147-6460A

LADY'S "CLEVELAND" WHEEL; first-class condition; a bargain. 186 Park, South. 3d-147-6461A

BABY CARRIAGE, CREAM REED (Lloyd), splendid condition; cheap. 581 Patterson Street. 3d-147-6463A

CASH AND CARRY GROCERY BUSINESS, splendid locality, good reasons for selling. Box 6429 Examiner. 3d-147-6429 D

2-BURNER DOMINION COAL OIL Stove, with Oven and Reservoir; also Five-Gallon Coal Oil Can. 341 McDonnel Street. 3d-147-6443A

DRY WOOD, $3.00 PER LOAD; CUT Slabs, $2.50. Hemlock, $2.00. Apply H. Hamlin. 'Phone 1394J. 3d-22,24,27-6476A

CREAM REED BABY CARRIAGE, reversible gear, in good condition. Price $12.00. Apply 460 Driscoll Terrace. 6d-148-6479A

AUTO KNITTER. BOX 6482, EXAMINER. 3d-148-6483A

ONE SET OF TRAP DRUMS, NEARLY new; cheap for cash. Apply 277 Prince Street. 3d-148-6493A

UNIVERSAL RANGE, IN GOOD CONDITION; walnut Sideboard, Kitchen Table, Chest of Drawers, Bed Couch for Verandah; all in good condition. Apply 196 Aylmer. 1d-146-6481A

A FEW PAIRS CHIFFON SILK Hosiery, to clear, 98c. Large sized Porch Dresses, 98c. The Record Store, corner Smith and Reid. 3d-148-6505A

PRIVATE SALE HOUSEHOLD FURniture. 255 Rubidge. 3d-148-6504A

"TROPICAL" ELECTRIC RANGE, all equipment. 576 Roger. 'Phone 1791M. 3d-148-6502A

LADIES' BICYCLE, ALMOST NEW, in perfect condition, 112 McDonnel —Tel. 346. 6d-150-6464A

FOR SALE, TWENTY-SIX CORDS of Four-foot Wood, on shore of Clear Lake, near Kawartha Park. J. Cassidy, Kawartha Park. 6d-146-6310A

STREET MAPS FOR SALE OF THE City of Peterborough. All streets shown and locations of manufacturing plants only 50c. At The Examiner office. dtfA

DINING-ROOM SUITE, $40.00; WILL Sell separately; Tub Stand Wringer, $5.00; Quebec Cooker, $20.00; Quebec Heater, $8.00; Man's Wheel. Apply 284 Wescott Street, Afternoon and Evenings. 2d-146-6451A

STEEL-TIRED BUGGY, IN GOOD condition. 'Phone 990r3. 3d-147-1703A

4-BURNER GAS STOVE, WITH Lighter; Walnut Couch, Double Iron Bed, and Cosy Corner, all in first-class condition. 'Phone 1044W. 3d-147-6458A

a For Sale—General

6-PIECE PARLOUR SUITE. IN first-class condition. 'Phone 2558F. 3d-148-6501A

FRENCH BULL PUPPIES, 97 GLADstone Avenue. 3d-148-6500A

b For Rent—Houses and Apartments.

FURNISHED ROOMS, WITH BOARD, or use of Kitchen. 'Phone 36J. 3d-146-6500B

TWO BRIGHT ROOMS, WITH Board. 'Phone 1708W. 3d-146-6418B

THREE LARGE ROOMS, LOWER flower, conveniences; suitable for couple; reasonable rent. 492 Sherbrooke street. 3d-147-6427 B

TWO FURNISHED OR UNFURNISHed Rooms, convenient to C.G.E. 64 Aylmer. 3d-147-6447B

LARGE FURNISHED ROOMS, breakfast if desired. 'Phone 1648J. 6d-149-6417B

LOWER APARTMENT, AT 287 Stewart Street; suitable for couple, 'Phone 2841W. 3d-146-6406B

HOUSE ON EDINBURGH STREET, all conveniences; furnace and garage; rent reasonable. Apply 290 Queen Street. 3d-147-6456B

TWO ROOMS, WOULD BE SUITable for Light Housekeeping. Apply 595 George Street. 3d-148-6475B

COMFORTABLE HOUSE, CLEAN, garden; also Bright Flat, well decorated; good entrance. 'Phone 2211F. Apply 183 Antrim 6d-151-6474B

FOUR UNFURNISHED ROOMS, ALL conveniences; good locality. Immediate possession. Apply 553 Downie. 3d-148-6465N

DESIRABLE HOUSE, NEWLY DEcorated inside and out; all conveniences; garage, 564 Chamberlain. Apply 491 Romaine. 3d-146-6374B

FOUR-ROOMED APARTMENT, CENtral. 'Phone 440J. 3d-148-6495B

LISTEN! RENT, $16, $18, $20, $23 per Month, Small Houses, central. Apply 421 George Street. 'Phone 273 Evenings. 10d-155-6466B

APARTMENT FOR RENT, BENNET & Goodwill Building, 375 Water Street; immediate possession. 'Phone 191. 6d-151-1708B

c For Rent—General

FOR RENT — MODERN, HEATED Apartments; apply 427 George St. dtf-1868C

No. 385 WATER STREET; SUITable for store or office; immediate possession; apply 427 George St. dtf-1607C

TWO OUTSIDE OFFICES IN BANK of Toronto building; heated; apply Bank of Toronto. dtf-1529C

GARAGE, $2.00 PER MONTH. Apply 391 Armour Road. 3d-148-6479C

FOR RENT—HEATED OFFICE ON George street. Apply 427 George street. dtf-C

TO RENT—STORE NO. 374½ WATER Street; apply to 427 George street. dtf-340

d Real Estate.

FOUR DOUBLE ADJOINING LOTS on Western and Ford Avenues; good factory site; close to railway. Real bargain. 'Phone 2527J. 6d-148-6372D

EXCHANGE A SEVEN-ROOM BRICK House with Garage for House in Bowmanville. Box 6420, Examiner. 5d-148-6420D

FOR SALE, SIX-ROOMED COTTAGE, large lot; central. 206 Dublin St. 3d-146-6391D

HOUSE, 8-ROOMED, WITH GARden; all conveniences. Apply 210 Stewart Street. 3d-148-6459D

LOTS FOR SALE AT THE PINES, good location for Cottages on Chemong Lake, four miles north of Bridgenorth. Apply Alex. Elliott, R.R. No. 3, Lakefield, or Hall, Hall & Stevenson for references. 11d-6,8,11,13,15,18,20,22,25, 27,29-5992D

FIVE-ROOMED HOUSE FOR SALE, with Three Lots, One Lot Raspberries, large henhouse and garage, near new school site. Cheap for cash, or easy terms to suit purchaser. Apply 29 St. James Street, R. R. 5. 6d-149-6404D

BEECHWOOD FARM — ADJOINS North Limit of City; ploughed, cultivated and sown; dairy, bees, poultry; an ideal country home; plumbed bath, hardwood floors, beautiful grove elm and view of country; half-hour walk to centre of city, schools, churches; fine orchard; adjoins Peterborough Golf Links; Trent Canal on east side, river and highway on west; suitable for milk distribution or shipment on railway or to creamery; electric power. Terms easy. R. B. Rogers. 6d-18,18,22,25,29,2-6255D

e Summer Cottages.

SIX-ROOMED COTTAGE, WITH Screened Dining-room and Verandah, from 15th July to September 15th. Box 6419, Examiner. 3d-146-6419E

TWO FURNISHED COTTAGES TO Rent at Chemong Park; one for month or season, one for August; Garages. 'Phone 990 ring 12. 3d-147-6347E

SUMMER COTTAGE, FURNISHED, Garage, Boathouse, Rowboat, on Otonabee River, at Campbelltown. M. E. Smithson, R. R. 8. 'Phone 997-12. 3d-147-6446E

NEW FURNISHED COTTAGE AT Bridgenorth. 'Phone 991 r 41. 3d-146-1672E

FOR SALE OR RENT, SUMMER Cottage, partly Furnished; 3 miles down Otonabee. 577 Chamberlain. 'Phone 2579W. 3d-148-6454E

SIX-ROOMED FURNISHED SUMMER Cottage to Rent on Otonabee River, with boat and garage; ten minutes from town. Box 6492, Examiner. 4d-149-6492E

f Boarders Wanted.

WORKING MAN OR 2 GIRLS CAN get good Board and Room; all conveniences. 'Phone 672W. 6d-148-6366F

Help Celebrate July 1 Here

AUTOMOBILE INSURANCE
$20,000 Public Liability and Property Damage
Costs less than 3½c per day
Can you afford to be without it?
HILL WEDDELL & HILLS,
Phone 14 - - - - - - - - 124 Hunter Street

Flour, Feed, Etc.

FIVE ROSES FLOUR, BLATCHford's Poultry Foods, oyster shell, feeding sulphur, baled hay and straw, and all poultry supplies. Frank H. Dawson, 280 Water St., phone 55. dtf-1422

g Help Wanted—Male.

YOU CAN EARN $10 TO $25 A week in your spare time at home writing showcards. No canvassing or soliciting. We instruct you and supply you with work. Write to day. The Menhenitt Company Ltd., 37 Dominion Building, Toronto.

TWO MEN WANTED TO LOAD Scrap. Apply A. Low & Co., 385 Bethune Street. 3d-146-6465G

500 MEN WANTED TO BECOME live partners in Peterborough Exhibition. None but boosters need apply. dtf-E

BOY, SEVENTEEN, WITH THREE years High School, desires position. Box 6473 Examiner. 3d-148-6473G

NIGHT PORTER WANTED. APPLY King's Hotel. 3d-148-1707G

h Help Wanted—Female

COOK-GENERAL, EXPERIENCED, for Hotel. Telephone 1940W, Evenings. 3d-146-6402H

WANTED, MAID FOR GENERAL Housework. Apply Mrs. George Lundy, 421 Stewart. 3d-148-6494H

WANTED — EXPERIENCE COOK and General Help, for Small Summer Boarding-House. Apply Mrs. Wilbert Fee, Omemee, Ont. 6d-150-1695 H

MAID FOR GENERAL HOUSEwork, small family; references required. Apply 462 Gilmour Street. 3d-148-6489H

CAPABLE MAID FOR CHEMONG. 'Phone 307 r 6. 3d-147-1709H

NURSE GIRL APPLY MRS. STRICKland, 455 Gilmour. 'Phone 2073. 3d-147-6457H

WANTED, EXPERIENCED WAITress. Apply at Cheu's Rose Room. 3d-146-1696H

WANTED, A PRACTICAL WOMAN, to go to the Country to do Housework and care for Confinement case. State wages per month. Box 6411, Examiner. 3d-146-6411H

A GOOD RELIABLE MAID OR housekeeper, for two months, July and August. Please apply 81 Crescent street. 3d-17-6439 H

WANTED AT ONCE, MIDDLE AGED woman for housekeeper on small farm. Applicants please state wages and apply to Box No. 1, Burketon, Ont. 3d-147-1697 H

A COOK, AT THE MAPLE LEAF Hotel. J. Cassidy, Kawartha Park, Stoney Lake, Ont. 6d-148-6377H

j Employment Wanted.

GOOD MILK COW, JUST FRESHENed. 'Phone 1268W. 3d-147-6434G

COUPLE WANTS WORK ON FARM. Cal at 260 Reid Street. 3d-147-6432J

MAN DESIRES WORK LOOKING after Lawns or Gardens; experienced with Carpentering; understands Farm Work. Apply 413 Bethune. 3d-147-6438J

BOY, WITH TWO YEARS' COMmercial education, desires Position. 'Phone 1620J. 3d-147-6436J

RE-MODELLING, CARPENTERING, Painting, Hardwood Floors, Roofs. 'Phone 2221W. 6d-151-6462J

YOUNG BOY, ACCUSTOMED TO Farm Work, wishes a position, in Catholic home, at Light Duties. Box 6486. 3d-148-6480J

YOUNG GIRL WISHES THE CARE of One or Two Small Children for Summer Months. Box 6487. 3d-148-6487J

GIRL, WITH TWO YEARS' HIGH School and One Year's Commercial Education, desires Position. Apply Box 6488, Examiner. 2d-147-6488J

TEAMSTER, EXPERIENCED, AND Farm Hand, wishes work by month, no milking. Leo Davis, Lakefield, Ont. 3d-146-6403J

l Agents Wanted.

AGENTS WANTED, EITHER SEX, to Canvass; good proposition. Apply Evenings, 516 Sherbrooke St. 3d-146-6394L

m Lost.

ON SATURDAY NIGHT PARCEL containing pair of corsets. Finder please leave at Examiner. 3d-147-6428 M

WILL THE PARTY WHO TOOK Bicycle from Airplane Field please 'phone 2888J, and save further trouble? 3d-147-6424M

LARGE HUB CAP FOR OLDSMObile Car. Finder please call 'phone 284. 3d-147-6444M

MARKER FOR CAR, NUMBER 213-220. Finder please 'phone 1629F, or leave at 471 Bolivar. 3d-146-6393M

YELLOW HEN CANARY. FINDER please 'phone 1635J. 3d-146-6423M

n Found.

PEARL SETTING FOR RING. Owner may have same by phoning 1364. 3d-148-6485N

WILL THE LADY WHO TOOK THE Coat by mistake from Rye's Pavilion Tuesday, please return and get her own? 1d-146-6496N

o Live Stock.

AUCTION SALE OF FARM STOCK and Implements, Lot 21, Concession 6, Smith Township, on Friday, June the 24th, 1927, 1 o'clock sharp, consisting of: 8 Horses, 6 Milch Cows, 3 Heifers, 2 years old (bred), 3 Heifers, 1 year old, 16 Pigs, 3 months old, 2 Brood Sows, Tamworth bred, Implements, etc., property of Malcolm Thorburn.—J. S. Battisby, Auctioneer. 3d-146-6416O

JUST RECEIVED — ONE CARLOAD Horses from West, 8 Head already broken, 14 Colts, L. M. Beattie, Norwood Road, 1-2 mile east of Lift Lock. 3d-146-6413O

AUCTION SALE — DON'T FORGET the Auction Sale of Pure-bred and Grade Shorthorn Milch Cows and Grass Cattle, and Bacon Type Yorkshire Hogs, at The Hawthornes, June 30, at 2 p.m.—Allan R. Mann. 1d-146-6388O

p Poultry.

SALE, HEN-HATCHED CHICKENS, Wyandottes and R. I. Reds. 'Phone 1919J. 3d-147-6459P

b For Rent—Houses and Apartments.

BRIGHT COTTAGE, NEAR GEORGE, also Small Six-Roomed House; conveniences. Apply 183 Antrim. 6d-147-6332B

ONE PERSON IS TO BE BLAMED FOR SMUGGLING

Is Suggested To Customs Commission Sitting in Probe at St. John.

SEIZURES MADE.

Cars Are Allowed To Cross Border Without Being Inspected, Says Officer.

ST. JOHN, N.B., June 22.—(Canadian Press.)—That the smuggling of liquor into, and its distribution throughout, the Maritime provinces, is controlled by one person, was suggested to the Royal Customs Commission this morning by R. L. Calder, K.C., counsel. Mr. Calder did not give the name of this person. Again this morning, smuggling of liquor into the Maritime provinces figured prominently in the evidence, which came from various sources. Yesterday the Commission heard about seizures from Customs officers.

To-day persons from whom seizures were made took the stand.

John M. Morrow, of Moncton, told of being hired to transport liquor by automobile from a point between Tormentine and Port Elgin to a point near Edmundston. His employer was named Carson or Garson and the witness said he had met him in Halifax. Garson described the stuff to be transported as whale oil from Prince Edward Island but he had his suspicions.

The commodity was liquor, Mr. Morrow said. The liquor and automobiles were seized.

Thos. Nolan of Buctouche was another witness who figured in the list of liquor seizures. Customs officers found liquor stored in his barn but Mr. Nolan told the Commission today that it was put there by some Americans. He disclaimed ownership of the liquor and he also did not know as suggested by Mr. Calder, that he was regarded as one of the largest liquor smugglers on the New Brunswick coast. Mr. Nolan's bank accounts in Moncton and Buctouche will be investigated. Evidence of the laxity in the examination of automobile and stree car passengers at St. Stephen was furnished by Constable Thomas Moore, of the Royal Canadian Mounted Police, who conducted an investigation into conditions of the Maine-New Brunswick border. At St. Stephen, he said, 26 cars had crossed the International bridges without examination. Parcels carried by street car passengers were not opened. At St. Leonard's he said conditions were similar, 45 cars crossing without examination in three hours. At Edmundston he found laxity in examining motor cars.

Constable Moore told of a seizure of alcohol which was made at a railroad point near St. Hilaire. There the station agent had refused to allow him and his associates to enter the place where the alcohol was stored ,even though they gave their authority as customs officers. They had been forced to break into the building.

q Wanted.

WANTED, QUALIFIED TEACHER for S. S. No. 4, Otonabee. Duties to commence September 1st, 1927. Apply, stating experience and salary expected, to J. F. Comrie, Secretary, R. R. No. 3, Keene, Ont. 3d-146-6412Q

WANTED, HOME FOR OLD LADY. 'Phone 792W. 3d-148-6507Q

WANTED, SUMMER GUESTS, QUIET Home in Small Country Village. For particulars, write Examiner, Box 6468. 3d-149-6468Q

WANTED, ONE-HORSE MOWER, Second-hand, in good condition. Apply Wess. Hibbard, Baliieboro, Ont. 3d-148-6480Q

FURNISHED COTTAGE FOR SEAson, $150.00, in Chemong Park; 3 Bedrooms. Give details. Apt. C, 153 Dunn Avenue, Toronto. 7d-146-6503Q

WANTED TO RENT, GARAGE, vicinity King and Aylmer. State terms to Box 6472, Examiner. 3d-188-6472Q

WANTED, BY YOUNG MARRIED Couple, Furnished Rooms and Kitchenette, with respectable family; state terms to Box 1685, Examiner. 2d-20,22-1685Q

WANTED TO BUY, JERSEY COW, just freshened. 'Phone 2204. 3d-147-6467Q

WOOL WANTED. BEST PRICES Paid. G. Whitaker & Co., Ltd., Barrie Ridge. 'Phone 558. 6d-150-6450Q

ALL KINDS OF JUNK, RAGS, RUBbers, iron, etc. Highest cash prices paid. D. Florence, 342 Stewart St. 'phone 1428 or 694W. Good second hand pipes for sale, all sizes. 26d-149-5776Q

s Used Cars For Sale.

FORD COACH, TWO-DOOR, IN GOOD condition; 1926 model; cheap for cash. 'Phone 2247W. 3d-146-6392S

FORD SEDAN, IN GOOD CONDITION, for 150 Dollars cash; 1927 markers. Owner in the U.S.A. Box 6445, Examiner. 3d-147-6445S

CHEVROLET TOURING CAR, CHEAP for Cash. Apply 209 Hunter Street. 3d-147-6435S

OVERLAND TOURING FOR SALE, in A1 condition; new tires; cheap for quick sale. Apply after 7 o'clock to 246 McGill Street. 3d-148-6471S

STUDEBAKER COUPE, 1923 MODEL, Special Six. 'Phone Mr. Ackerman at 135 or 1260J. 6d-149-6386S

t General Notice.

FURNITURE REPAIRED, UPHOLstering, Screen Doors, Windows, Cupboards, made to order. Apply Wm. Westall, 202 Lansdowne. 'Phone 1631F. 3d-147-6433T

TAXIDERMIST WORK DONE. HAVE your Specimens mounted. Apply 156 London. 'Phone 878. 26d-164-6251T

MOTOR TRUCKING. 'PHONE 2875. 4d-147-6414T

BUILDING LOT, 32 x 80, BETWEEN King and Bolivar, on Monaghan Road. Price right for quick sale. 'Phone 1387J. 3d-143-6519T

MADAME NEVADA, PALMIST AND Phrenologist, at 247 Aylmer. 6d-146-6318T

EVERYTHING IN CANVAS. — D. Hardie, late of Water Street, wishes the people to know he is now at 499 Patterson Street, and taking Orders for Tents, Awnings, Car Tops, Covers, Cushions, Curtains, and all kinds of Repair Work. 'Phone any time 1915J. 4d-18,22,25,29-6305T

GET YOUR PRINTING DONE AT the Review. We give you the best price going on Letter Heads, Bill Heads, Envelopes. Our prices are the lowest on all kinds of printing and ruling. The Peterborough Review Co. Ltd., 164 Hunter street. 52d-166-1284T

Free Lessons

Rotary Swimming Campaign

Under direction of D. S. Wood, competent swimming instructor. Headquarters at Y.M.C.A.

Open to Everybody

Every afternoon and evening at Inverlea Park Swimming Beach.

REGULAR MEETING LAKEFIELD COUNCIL

Routine Business Discussed at Meeting Held on June 13th.

LAKEFIELD, June 22. — The regular meeting of the Municipal Council was held in the Council Chamber on Monday evening, June 13th, at 8.10 p.m. There were present, Reeve Tanner in the chair, and Councillors Stephen Harrison, J. F. Lillicrap, William Doidge, and William Tedford. The minutes of the last regular meeting, the Court of Revision of the Assessment Roll, and of a special meeting held on May 26, were read, and on motion confirmed.

The following communications were read:

The Globe re tourist advertising.

Deputy Minister of Health re tourist camp regulations.

The Employers' Liability Insurance Corporation, Fidelity Guarantee Insurance, Dominion Association of Fire Chiefs re convention.

Eastern Ontario Chamber of Commerce re convention and dues.

James Hendren ,application building permit.

Heaton's Hand Books re information and subscription.

Moved by Councillors Harrison and Tedford, that Councillor Lillicrap be appointed chairman of the Finance Committee and that the rest of the remain as before.—Carried.

Moved by Councillors Harrison and Tedford, that Councillor Doidge be appointed chairman of the Property Committee, and that Mr. Doidge be second member of the Chirity Committee.

Messrs. W. Madill and Gordon Scriver constituted a deputation from the Citizens' Band requesting that the hall be kept for the use of the band for practice once a week.

Moved by Councillors Lillicrap and Doidge, that the hall be reserved for the use of the band each Thursday night.—Carried.

Mr. Plaxton, of the Globe Indemnity Co., addressed the Council regarding municipal accident insurance. He offered the policy on approval for the month gratis.

Messrs. W. J. Charlton, E. W. Bailey, W. G. Morrison, and Dr. Kennedy headed a deputation from the Rink Company and residents on Chippewa Avenue, requesting attention to the drains surrounding the rink property. The matter was referred to the Roads Committee.

Mr. Parker requested the use of the north end of River Street for access to the track for loading poles. This was granted provided traffic was not interfered with.

Moved by Councillors Lillicrap and Tedford, that Fire Chief A. H. Clarke be a delegate to the Fire Chiefs' convention to be held at Hull.—Carried.

Moved by Councillors Harrison and Tedford, that an electric light be placed at the east end of Dean Street.—Carried.

Moved by Councillors Lillicrap and Doidge, that dues for 1927-1928 be sent to the Eastern Ontario Chamber of Commerce.—Carried.

Finance Committee.

The Finance Committee presented a report recommending the payment of the following accounts:

Provincial Treasurer, hall license,	$ 3.07
Lakefield News, printing	17.55
Municipal World, election supplies	5.72
Bell Telephone Co., 'phones 10 and 94	8.30
Treasurer, postage, rev.	13.49
Dickson's Store, cleaning, material	.90
L. H. E. C., hall lighting	14.33
L. H. E. C., stable lighting	2.00
L. H. E. C., street lighting ...	335.99
J. M. Twist, painting signs ..	2.00
F. H. Richardson	1.75
Dominion Road Machine Co., distrib. attach.	250.00
Bert Davis, repairs	45.75
W. J. Charlton, coal and feed	226.80
Pay Roll, wages	125.70
Robert Duff, hay	8.75
Imperial Oil Co., Ltd., oil and patch	782.29
C. S. Tanner, ex. Toronto	15.35
	$1859.74

Councillor Lillicrap introduced a motion to spend $300.00 on a bathing house. After discussion, it was decided to hold a special meeting on Monday, June 27th to settle the matter.

The Council adojurned.

Decoration Day.

The annual Decoration Day of the Lakefield Lodge, No. 358, I.O.O.F., will take place on Sunday, June 26th. This is an annual event in the community, and one which it is well to remember. The custom of perpetuating the memory of departed bretiren is a custom which might well be imitated. The Citizens' Band will furnish music.

Change in Time-Table.

Beginning on Saturday, June 25th, the outgoing afternoon C.N.R. train will leave at 4.25 instead of the present hour, 3.25.

Personals.

Miss Francis (Billy) Mackenzie was one of the prize-winners at the annual prize day at Bishop Bethune College, Oshawa, on Wednesday last.

OUTLAW WAR.

United States' Ambassador Leaves France For Home With Pact.

PARIS, June 22 (Canadian Press). —Myron T. Herrick, United States Ambassador, boards the Ile de France at Havre to-day for the United States with a memorandum containing suggestions by the French Government as to how negotiations may be opened for a pact to "outlaw war" between the two countries.

The value of apple orchards in Canada today is put at $120,000,000. Production has increased in the last 15 years from $13,000,000 to $27,000,000 annually.

BARRISTERS AND SOLICITORS.

GORDON & O'BRIEN— Barristers Solicitors, Notaries. Money to loan on easy terms. Special attention to Patents and Trade Marks. Phone 219. Hon. G. N Gordon, K.C., J. A. O'Brien.

J. R. CORKERY, Barrister, Solicitor, Notary Public, Office Ground Floor, 414 Water St., Peterborough. Five doors North of Hunter Street. Money to loan at current rates on easy terms.

S. T. MEDD—Barrister, Solicitor, Notary. Office over the Dominion Bank, corner of George and Simcoe streets. Telephone No. 22. Private funds to loan at current rates upon easy terms.

R. R. HALL—Barrister, Solicitor, etc., Peterboro, Ont. Office, corner of Hunter and Water streets, over the Canadian Bank of Commerce. Trust Funds to loan on easy terms of payment.

JAMES FORDYCE STRICKLAND— Barrister, Solicitor, Notary Public, Peterboro. 'Phone 191. Money to loan. 375 Water street.

WILFRID F. HUYCKE, Barrister, Solicitor, Notary Public. 395 Water street. Telephone 239.

PECK, KERR & McELDERRY, Barristers, Solicitors and Notaries. Office, Water street, Peterboro. Money to loan at the lowest current rates of interest. Telephone 1950. S. A. Peck, K.C., F. D. Kerr, K.C., V. J. McElderry.

MEDICAL.

DR. BUCHANAN, F.R.C.S., Edinburgh M.R.C.S. Eng., L.R.C.P., London, Eye, Ear, Nose and Throat Specialist. Hours 9-11, 2-4 p.m., and 7-8 p.m. Phone 519. Office, corner Water and Murray streets.

DR. C. C. CRAGG, Eye, Ear, Nose and Throat; office, Clinic building, cor. Charlotte and Reid; phone, office 2000, house 1018.

VETERINARY.

DR. W. F. McELROY, Vet. Sur., office and residence, 190 Charlotte St., Charibond Bldg., Peterboro. Phone 623J.

SURVEYOR.

F. T. WEBSTER, Ontario Land Surveyor, Registered Professional Engineer, formerly of Ottawa. Phone 2540.

COAL FOR LESS NOW

The man who puts in his winter's Coal or Coke now at present prices makes a good investment. Think it over.

BEST ANTHRACITE

STOVE	$15.25
NUT	14.75
EGG	14.75
PEA	12.50
COKE	12.00

PETERBORO FUEL CO.
KELLY BROS.
'Phone 270 and 362
134 AYLMER STREET

INSTITUTE WORK IS SUBJECT OF ADDRESS

Provincial Organizer, Mrs. M. E. Lowe, Speaks To Havelock Women.

HAVELOCK, June 22.—The June meeting of the Belmont Women's Institute was held on Friday afternoon in the Belmont Town Hall with a large attendance including quite a number of visitors from Havelock.

The meeting opened by singing the Institute ode, "A Goodly Thing It Is to Meet in Friendship's circle bright," followed by the Lord's Prayer in unison, a reading by Mrs. William Smith, a community song, "The Maple Leaf for Ever," and a vocal solo by Mrs. Arthur Russell.

Mrs. M. E. Lowe, a representative from the Department at Toronto, gave a very interesting address on Institute work and self control. In speaking of the celebration soon to take place throughout the Dominion of the Diamond Jubilee of Confederation, Mrs. Lowe said that it was worthy of note that the Institute was an organization whose history dated back thirty years, just half the period of Confederation.

The creed of the Institute, the speaker outlined as follows: First, To maintain the highest ideals of home life, children being the first consideration. The minds of the children to be kept clean and spirits happy and to give consideration to service and comfort in the home. Second, To never be discouraged. Third, To be always ready to offer a helping hand. Fourth, To have what is best of all, contentment.

Fifth, To be punctual at home, at meetings, and to do everything well.

Sixth, To never get slack. To be busy helps the nerves, health and character. Seventh, To always be cheerful. Laughter is better than medicine. Eighth, To never get in a temper.

Mrs. Lowe advocated a travelling library for use of the Institute and pointed out several ways that they could be of assistance to the school in their district, namely: By appointing a sick committee, a floral committee, a glee club, a home and school committee; visits to the school at regular intervals and assisting with the school fair. The speaker then dealt with the training of the children in the home. Children should respect their mothers first, she continued, and children who receive proper training and are taught obedience in everything will be happy. "There are two creators," she said, "Our God and ourselves."

Mrs. Lowe concluded her address with an ancient prayer which was found in the old Chester Cathedral in England:

Give me a good digestion, Lord and also something to digest:
Give me a health body, Lord, with strength to keep it at its best.
Give me a healthy mind, good Lord, to keep the good and pure in sight.
While seeing sin be not appaled, but guide a way to set it right.
Give me a mind that is not bored; that does not whimper, whine or sigh.
Don't let me worry overmuch about the funny thing called I.
Give me a sense of humor, Lord, and give me the grace to see a joke
To get some happiness from life and pass it on to other folk."

An address was also given by Mrs. William Vance of Havelock on Confederation Bells and their different uses.

The meeting was closed by singing the National Anthem.

HORSES WANTED

From Five Years Old up; must be in good condition. Apply to Montgomery Hotel, Simcoe Street, Peterborough, Friday and Saturday, June 24th and 25th. Paying good prices.
S. CHAIET.
4d-147-6398

DAVIS-THOMPSON COMPANY, LTD.
Insurance and General Agency
433 GEORGE ST. PHONE 40

4% INTEREST, compounded Half-Yearly, Paid on Deposits

One Dollar opens an account. Special facilities afforded Depositors for the convenient transaction of their business, and accounts are subject to cheque withdrawal.

For Sums of $100 and upwards this Company's Debentures are issued in terms of one to five years, bearing special rates of interest, depending upon the term of investment.

TORONTO SAVINGS AND LOAN CO.
435-437 George Street
Peterborough

SCREEN DOOR 1.59
WITH HARDWARE
No. 1 Asphalt Shingles 5.35
Slate Roofing, 85 lb. 3.15
Oak Flooring - - 8½c
Five Book of Builders' Bargains
HALLIDAY COMPANY LIMITED HAMILTON
78 Jackson Street East.

RAILWAY TIME-TABLES.

CANADIAN PACIFIC RAILWAY
Effective Sunday, May 1st

Going East—

8.10 p.m.—Indian River, Norwood, Havelock, Bonarlaw and Tweed. Daily except Sunday.

11.59 a.m.—Havelock, Tweed, Kingston, Smiths Falls, Ottawa, Montreal, Quebec, Boston and New York. On Sunday to Havelock only.

11.36 p.m.—Havelock, Tweed, Kingston, Perth, Ottawa, Smiths Falls, Montreal, St. John, Boston and New York. Daily except Saturday. Sleepers Montreal and Ottawa.

12.55 a.m.—Havelock, Tweed, Perth, Smiths Falls and Ottawa. Daily.

Going West—

4.20 a.m.—Myrtle, Toronto, Guelph, Goderich, Hamilton, Galt, Woodstock, St. Thomas, London, Chatham, Detroit, Chicago and New York. Daily.

4.50 a.m.—North Toronto, Agincourt, Owen Sound, Orangeville, Teeswater and Brampton. Daily except Sunday.

7.25 a.m.—Toronto, Hamilton, Brantford, Buffalo, New York, Galt, Woodstock, London, Chatham, Detroit and intermediate points. Daily except Sunday.

7.00 a.m.—Bethany, Lindsay, Orillia, Port McNicoll and intermediate points. Daily except Sunday.

2.30 p.m.—Toronto, Hamilton, Buffalo, Rochester, Boston, Woodstock, London, Windsor, Detroit, Chicago and intermediate points between Peterboro and Toronto. Makes connection with Vancouver Express for Winnipeg and Vancouver. Daily.

6.30 p.m.—Lindsay, Toronto and intermediate points. Daily except Sunday.

CANADIAN NATIONAL RAILWAYS
(Timetable corrected to date)

No. 96—7.00 a.m. for Port Hope, Oshawa, Toronto, Buffalo, Windsor and points on main line east of Port Hope.

No. 93—8.20 a.m. for Lindsay, Blackwater, Orillia, Midland and Toronto.

No. 371—8.30 a.m. for Lakefield.

No. 98—8.35 a.m. for Hastings, Campbellford, Belleville, Kingston, Montreal, Halifax and Boston.

No. 92—12 Noon for Port Hope, Cobourg, Montreal, Ottawa, Toronto, Hamilton, New York, Philadelphia, also makes connection with the International Limited for London, Windsor, Detroit, Port Huron and Chicago.

No. 373—12.15 p.m. for Lakefield.

No. 100—12.15 p.m. for Hastings, Campbellford, Belleville, Ottawa, Montreal.

No. 95—5.15 p.m. for Lindsay, Blackwater, Orillia, Toronto and makes connections with the "National" for Winnipeg and Vancouver, also makes direct connections for Detroit and Chicago.

No. 99—8.05 p.m. for Omemee and Lindsay.

No. 94—8.59 p.m. for Port Hope, Kingston, Montreal, Halifax, Boston, Portland. Carries through sleeper Peterboro to Montreal.

All trains operate daily except Sunday. Eastern Standard time.

APARTMENT

To let, four rooms, central; low rent. Also Store and Garage to let.

Ford ½-ton Truck for sale at a bargain; also parts for Overland, Chevrolet and McLaughlin cars.

A. LOW & CO.
385 Bethune Street
Phone 607; Nights & Holidays 1027

Telephone 790 When You Want Your
PIANO OR ORGAN TUNED
Player Pianos a Specialty
All Work Guaranteed
W. H. CUNNINGHAM
860 Weller Street

CHINA PAINTING
Mr

LOCALS

MADAME NEVADA.
Palmist Phenologist at 247 Aylmer Street, till Friday.
1d-146-6506.

ST. JOHN'S CHOIR.
Rehearsal this evening at 8. All members please attend. Boys at 7.30 sharp.

CHEAP FOR QUICK SALE.
Car Bodies, suitable for summer cottages. Seats, glass, and other useful articles for sale, cheap. Apply at Car Barns, King Street. 6d-149-6407

"Y" GIRLS' PRACTICE.
The advanced gymnasium class and the senior school girls' class are requested to meet to-night 8.15 for club swing practice for July 1st celebration.

FARMERS AND THRESHERS.
Farm implements or all kinds, separators, engines and boilers repaired. Boiler tubes, pulleys and shafting carried in stock. The G Walter Green Co., Limited. 'Phone 92.
26d-153-1453.

DON'T MISS IT!
Every Tuesday, Thursday, and Saturday, if the letters get through on time, Paul Adams will tell readers of The Examiner about the battlefield, where Canada fought—as they are to-day. dtf

PIANO RECITAL.
By the Pupils of Miss Mary Harstone, at the Conservatory of Music, on Thursday, June 23rd, at 8 o'clock. Hunter Street entrance. Silver Collection. 1d-146-6477

NOTICE!
The Regular Meeting of the 57th Regimental Chapter, I.O.D.E., will be held To-morrow Afternoon at 3.30, in the Armouries. 1d-145-1713

THE BIG LINE UP.
If you fail to obtain your supply of drinks at the Liquor Store on George street leave your permits at home, and line up at 163 Simcoe street, and get a supply of soft drinks. All kinds of soft drinks kept in stock at R. M. PARIS. 2d-145-1704

AUCTION SALE.
Household Furniture, Etc., at Hancock's Auction Room, on Thursday, 1.30 p.m. — Piano, Radio Set, Bed, Chairs, Tables, etc. You may send in anything you have for sale.
1d-146-1715

TO-NIGHT.
Second recital given by pupils of Mr. Gliddon, Conservatory Music Hall to-night. Silver collection.
1d-146-1716.

PIANO RECITAL.
The Senior Pupils of Mrs. W. A. Greenslade will give a Recital, Friday Evening, June 24th, in the Conservatory Hall, at 8 o'clock sharp. They will be assisted by the following Vocal Pupils: Miss Annie Burns, Soprano; Miss Fern Stenton, Contralto; Mr. Chas. Clarke, Tenor; Mr. Jos. O'Keefe, Baritone. The public is cordially invited to attend. Silver Collection. 2d-22,24-1711

CONDITION IS FAVORABLE.
The condition of Mr. Robert Carr, fireman, who was injured in the collision with the automobile, while riding on his bicycle to the fire on Saturday night last, is quite favorable.
He has regained consciousness and is getting along very well.
In the report of his injuries on Monday last it was mentioned that he had been gassed at a fire a few months ago. This was not the case.

SANITARY SERVICE
ICE
PHONE 147
TIRES — PAINTING
Wonderful Hemlock Slabs "Dry."

MOWER AND BINDER KNIVES SHARPENED
AT TAYLOR'S — 50c EACH.
221 Hunter Street W.
All our Grindstones run in water. Will Close Thursday Afternoons During July and August.

MANNING GARAGE
OFFICIAL SERVICE STATION
MULTIBESTOS BRAKE LINING
The Lining Without a Peer
Try us when your Brakes need re-lining. You'll get satisfaction in quality, work and price.
254 BROCK ST. 'Phone 2300

The importance of your eyes should create in you a juster appreciation of their worth. Be sure that your eyes are right.
M. J. ROCHE, Opt.
Eyesight.
188 Charlotte St. Phone 422

P. G. Wallace
PLUMBING & HEATING
Repairs a Specialty
222 LONDON STREET
Phone 488w
8-W

Celebrate July 1 in Peterboro'

SUFFERS FROM AN EPIDEMIC OF MINOR POETS

Adrian Macdonald Tells Rotary Club That Canada Is So Affected.

A SPARKLING TALK.

Self-Conscious Nonsense About a Canadian Literature Condemned.

What he characterized "the self-conscious nonsense" of attempting to create a distinctly Canadian literature, was denounced by Adrian Macdonald of the local Normal staff, in a sparkling talk on Canadian Literature to the Peterborough Rotary Club today at its weekly luncheon.

Canada, the speaker, declared, was suffering from an epidemic, not of typhoid or smallpox, but something more deadly. An epidemic of minor poets. There were more poets per capita in Canada than in any other country in the world, and Mr. Macdonald thought that this condition was due to the fact that Canadians were suffering from an inferiority complex which explained the attempt to create a Canadian literature.

"A Canadian literature," declared the speaker, "will never be brought about by shouting from the house-tops that we have one." The danger was that so much emphasis was being placed on inferior Canadian literary products that the really worth while things that had been done by Canadian writers would be overlooked.

What was needed was sanity and balance among Canadians in regard to Canadian literature.

Mr. Macdonald made an entertaining analysis of the work of what he termed second-rate Canadian poets and then reviewed high lights among Canadian writers. Among the poets he mentioned Bliss Carman, Roberts and most particularly Dr. Drummond, while the novelists singled out were Sir Gilbert Parker, Ralph Connor and Stephen Leacock.

The speaker said that the Canadian writers had a right to expect from the Canadian public a fair trial of their products while the Canadian public on the other hand had a right to expect from Canadian writers that they should write what was in them, that they should write because they had something to say, not merely because they wanted to say something.

Mr. Macdonald was introduced by Rotarian H. R. H. Kenner, who referred to him as one of the rising young men in Ontario literature.

IN POLICE COURT.

W. Jeffries was fined five dollars without costs in police court this morning for failing to come to a stop at the corned of Hunter and Water Streets, where a "stop" sign is erected.

Vagrancy Charge

Albert Daley of Toronto was charged with vagrancy. Sergeant Wigg when called on by Magistrate Langley to state the cause of arrest said that on information received from Dr. Wood, he had gone to Stewart Street and had found Daley coming out of the doctor's office. When asked what he was doing by the sergeant, the man remarked that he had taken the wrong train from Port Hope landing in Peterborough instead of his destination, which was Montreal. He also said that people persecuted him and put a spray on him that made him shrivel up into nothing.

The accused was then called to the stand and in a clear voice told of missing the train and arriving in Peterborough. "My lungs are bad," said the prisoner," and I went to Dr. Wood, who is the D.S.C.R. doctor here, for treatment, and I guess the two grains of drugs that I had taken earlier in the day made me act foolish and cause Dr. Wood to phone for the police."

When asked his occupation, Daley told the magistrate that he was a jockey, and was on the way to a job in Montreal in this profession that would give him enough money to go to Arizona in the winter to clear his lungs.

Inspector Reid stated that Daley had been charged before in Montreal and Chicago with vagrancy and illegal possession of narcotic drugs, and that at the present time he was out on parole. Magistrate Langley told Inspector Reid to get in touch with Guelph to see if Daley was still wanted and to report in two days. "If he is not wanted on any charge," remarked the magistrate, "he will probably be given his liberty."

House-Breaking

Ross Davis, who is accused of house-breaking in different parts of the city was remanded this morning till the twenty-eighth of June. He was charged this morning with breaking into the residence of Harold Wilson, 435 Sherbourne Street, and stealing a small sum of money, and into the residence of H. E. Tillcock, 525 Bolivar Street and stealing a sum of money amounting to $11.50.

Told Wife He Was Dead

A serious case was brought up this morning of Harold W. Smith, alias W. J. Carter, of Toronto, who yesterday sent a telegram to his wife, Isobel Smith of Toronto, under the name of Carter, stating that her husband, Harold W. Smith, had been killed in the village of Hastings.

When asked for an explanation, Smith remarked that he was subject to fits, caused by shell-shock overseas, and that he had no idea that he sent this cruel message to his wife. Smith had been away from his wife for about three weeks and not supporting either his wife or four children.

In addressing the prisoner, Magistrate Langley stated that he had nearly killed his wife by this cruel message, and that he couldn't see how the man could send such a straight telegram and to the right address if he was under the influence of a fit. Smith showed extreme nervousness in the box, his hands shaking as he tried to clutch the rail.

The accused was sentenced to one month's imprisonment in the common jail. Smith is also a cripple.

A London cat has had 120 kittens in less than ten years.

A German ship loaded with beans sprang a leak on the Yangste River. The beans swelled, bulged the decks of the boat and finally burst the seams.

The tenant of the Foulis estates in Scotland, in accordance with an old feudal agreement, is supposed to pay rent for his lands with a bucketful of snow.

Presentation or Wedding Gifts

If you have a Presentation or Wedding Gift to make, now is the time to make your selection. We are showing a beautiful line of Silverware and Colored Glass. These are all new and pretty designs of the most skilful mechanics, and are of the best quality at Moderate Prices. These include:
—Cabinets of Silverware.
—China Tea Sets.
—Silver Tea Sets.
—Trays and Cake Plates.
—Candle Sticks.
—Flower Baskets and Rose Bowls.
—Water Sets.
—Entree Dishes and Casseroles.
—Salts and Peppers.
—Bon-Bons, Fruit Bowls, Etc.
We are pleased to show you these Gifts at any time.

WARNE BROS.
DIAMOND HALL
'Phone 880
349 GEORGE STREET.

Financial News and Views

Latest Comment on Grain and Industrial Markets. | Closing Quotations on the Principal Active Stocks.

Quotations Over Stobie, Forlong and Co. Wire.

NEW YORK STOCKS.

	High	Low	Close
Atchison Rly.	48	47⅞	48
Amer. Can.	56¼	55½	55½
Amer. Loco.	109⅝	109½	109⅝
Smelters.	159⅞	157⅛	158⅛
Baldwin.	238⅝	225⅝	225⅝
Balt. and Ohio	117⅝	117¼	117⅜
Cast-Iron Pipe	229	227	227
Ches. and Ohio	181¼	180⅝	181¼
Cal. Petrol.	23½	22⅝	22⅝
Chrysler.	48	47⅜	47⅞
Dupont De Nem.	242	238½	242
Fleischmann	56½	54⅝	56⅝
General Motors	202¾	200⅝	200⅞
Hudson Motors	84	83	83½
Inte. Harvester	185⅝	185	185
Inter. Nickel	65⅝	63⅛	63⅝
U.S. Ind. Alcohol	81¼	80⅜	80⅝
Coca-Cola	115½	..	..
Mack Truck	105½	104	104
Mariand Oil	35½	34⅝	34⅝
U.S. Rubber	41¼	40¼	40¼
Pennsylvania	63	..	..
Sears Roebuck	58⅝	..	..
Pan-Amer. B	50	58¼	58¼
South. Rail.	113⅝	113½	113¾
White Motors	38¼	37	38¼
U.S. Steel	121⅝	120⅝	120⅝
Yellow Cab.	32¼	31½	31½
Philips Petrol.	42	41¼	41½
Postum	105	104⅝	104⅝
Union Pacific	173	172½	172½
Northern Pacific	88⅞	88½	88½
Radio Corp.	53⅞	52	53¼
Studebaker	44⅞	44¼	44⅝
Packard	35⅝	35	35
Texas Gulf	64⅛	63½	63⅝
Timken	103⅛	101⅝	101⅞
Int. Combustible	44¼	43¼	44
Texas Co.	47½	47¼	47½
Com. Cigar.	84¼	83⅝	83⅞
Fiske Tire	15⅞	15⅝	15⅝
Pierce Petrol.	5½	..	..

MINING STOCKS.

Gold.

	Asked	Bid
Apex	2¾	2
Argonaut Gold	29	28½
Atlas	4¾	4½
Baldwin	2½	2¼
Barry Hollinger	34	33
Bidgood	14¼	12¾
Con. West Dome	6½	6
Dome	775	735
Gold Hill	29	28
Hollinger	1945	1940
Indian	6½	6
Kirkland Hunt	..	16
Kirkland Lake	142	140
Lake Shore	1980	1940
McIntyre	2520	2500
Moneta	11	10
Newray	..	28
Night Hawk	7	6
Porc. Crown	5	4½
Premier	201	205
Preston	5	4¼
Teck Hughes	785	780
Tough Oakes B	42½	42
Vipond Cons.	89¾	89
W. Hargraves	580	565

Silver.

Beaver	112	111
Capitol	..	21
Castle	90	88
Coniagas	380	375
Crown Reserve	13	12
Keeley	130	127
McKinley-Dar.	16	15
Mining Corp.	350	325
Nipissing	625	620

Unlisted.

Amulet	250	248
Area	52	51
Laval-Quebec	25	24½
Noranda	2155	2150

Nickel Revives On Market Other Stocks Follow Suit

TORONTO, June 22 (Canadian Press).—Some measure of recovery from the weakness of the past few days occurred on the Toronto Stock Exchange this morning in fairly active trading. International Nickel, Massey Harris and Brazilian shared in this revival, each gaining about a point. Nickel moved to 64⅝, Brazilian to 158, and Massey to 36½. Brantford Preferred, Cosmos and Arnolds all improved slightly. Distillery and brewery stocks were soft, Gooderham and Worts, the easiest, losing a point at 54.

Weak Liverpool Quotations Forces Drop In Wheat

CHICAGO, June 22 (Canadian Press). — Unexpected weakness of Liverpool quotations, together with better weather over domestic harvest territory, led to an early down-turn to-day in wheat values here. Liverpool reported increased arrivals, and also told of prospective larger shipments from Argentina next week.

Opening at ¼ to ⅝ off, Chicago wheat underwent a further sag before beginning to react. Corn started unchanged to ⅝ down and subsequently averaged lower all around. Oats were easy. Provisions tended upward.

Leaders Take Drop In Active Dealings

TORONTO, Ont., June 22 (Canadian Press). — A number of leaders were sold down in active dealings on the Standard Mining Exchange to-day. Argonaut lost one at 28, Canadian Lorraine five at 20, Duprat one at 8, and Nipissing five at 6.25. Firm features were Tough Oakes, advancing 3½ at 43½. Amulet also advanced selling up two at 247. Ares improved slightly at 49¾.

Rails Set New Record.

NEW YORK, June 22 (Canadian Press). — Speculators for the advance continued in control of the price movement in to-day's stock market, but trading was relatively dull. A few soft spots cropped out, particularly in the oils and motors, but they failed to halt bullish demonstrations in the rails and specialties, nearly a score of which attained new peak prices. North-Western Rails featured the carrier group, St. Paul, "Soo" Common and Preferred, and Western Pacific Common all reaching new high ground, as Canadian Pacific, Atchison, and New York Central also recorded moderate gains.

WEDDING BELLS.

MAGEE—PARNELL.

A quiet but pretty wedding was solemnized at All Saints' Church at three o'clock on Saturday afternoon, when Violet Isabel Parnell, of this city, became the bride of John H. Magee, of Toronto. The ceremony was performed by Rev. J. D. Paterson. The bride wore a lovely frock of white georgette, trimmed with Spanish lace and rhinestones. Attendants were Mr. and Mrs. W. Boucher, sister and brother-in-law of the bride.

After the ceremony, Mr. and Mrs. Magee left on the early train for Buffalo and Niagara Falls. On their return, they will reside in Toronto. The bride travelled in a taupe coat, with silver hat.

The gift of the bridegroom to the bride was a gold wrist watch, to Mrs. Boucher a silver bracelet, and to Mr. Boucher a pair of gold cuff links. A large number of useful and pretty gifts were received by the young people.

A clause in the Detroit laundryman's union contract gives permission to the employer to launder his own clothes, providing "he does not employ any other shirt ironer and is not assisted by any other persons."

Principal crops grown in the United States during 1926 reached a total farm value of $7,802,114,000 as compared with $8,949,321,000 in 1925.

Starting as a maidservant, Miss Sillanpaa is now Assistant Minister of Industry in the new Socialist Cabinet of Finland.

Rev J. R. P. Sclater, prominent Canadian clergyman, who has refused an offer to go to Boston at twice his present salary in order to carry on his work in the Dominion.

When Robert Lockhart, of Scotland, tried to play golf in Central Park, New York City, in 1888, he was arrested on suspicion of insanity.

England is attempting to introduce the Douglas pine. It reaches a height of 250 feet in this country, more than twice the height of any tree in England's forests.

GIRLS!

YOUR CHANCE TO LEARN TO SWIM
In Warm Filtered Water.
Lessons, All Grades for All Ages.
Y.W.C.A. POOL.
1d-146-1712

The National City Company
Republic of Haiti
(U.S.A. Customs Administration)
6% External Bonds
Due October 1, 1953
These bonds are a first charge on Customs and Internal Revenues subject to only 5% for U.S. Administration. An excellent long term security, payable in New York funds. Circuler on request.
Price at market to yield over 6.00%
The National City Company
Limited
Head Office—St. James and St. Peter Streets—Montreal
10 King Street East TORONTO | 204 Blackburn Building OTTAWA | 71 St. Peter Street QUEBEC 228

DANCE at RYE'S Pavilion
TO-NIGHT
Savannah Stompers
ALL COLORED ORCHESTRA. DANCING 9.15 to 1 a.m.
Admission to Pavilion by Ticket only. Kindly show dance ticket at door. Late Buses at 11, 12 and 1.

SCHOOL CHILDREN MAY JOIN SOCIETY

On Paying Fee They Can Receive Choice of Packages of Seed.

One of the interesting exhibits at Peterborough's big Industrial Exhibition is that made by the juvenile members of the Horticultural Society. All school children are given a chance to join this branch of the society on payment of only 10c. For this, each member receives a button that is their badge whenever it is desired to wear it, especially at the time of the fall exhibition. They also receive their choice of a package of seeds, either flowers or vegetables. These are to grow and tend themselves, and very nice prizes are offered for the best of each variety shown at the Exhibition in the fall. A special section is reserved for this exhibit, which is arranged and displayed by the young gardeners themselves under the supervision of the committee in charge.

Each year sees an improvement in this display and the children are very proud of the result of their summer's work.

Following is the prize list for school children at the Peterborough Industrial Exhibition:

	1st	2nd	3rd	4th	5th	6th
3 Turnips	50c	40c	30c	..	..	..
6 Onions	60	50	40	30	..	..
3 Beets	50	40	30	..	..	..
6 Carrots	60	50	40	30	..	..
6 Asters	75	60	50	40	30	20
6 Nasturtiums	50	40	30	..	..	..
6 Zinnias	50	40	30	..	..	..
6 Marigolds	50	40	30	..	..	..
12 Cosmos	50	40	30	..	..	..
12 spikes Phlox	60	50	40	30	..	..

Cup donated by the Kiwanis to be held for one year to the school winning the most prizes.

BIRTHDAY TO-DAY.

John O'Connor Celebrates 105th Anniversary of Birth.

TORONTO, Ont., June 22 (Canadian Press). — Born in County Clare, Ireland, John O'Conner is to-day celebrating his 105th birthday in the House of Providence here. Mr. O'Conner has a clear mind, a healthy appetite, and a steady step. He thought the young people of to-day "on the whole are not a bad lot."

Faithful Old Horse Kicks Driver, Then Falls Dead

CHICAGO, Ills., June 22 (United Press).—For ten years Bosco has been a faithful ice wagon horse and has shown no skittishness. Yesterday Harry Pyuinchuk, the iceman, was walking beside the horse and made some disparaging remark. Bosco kicked and knocked Pyuinchuk flat. Then the horse died. Pyuinchuk will live.

"The Greatest Favor You Ever Did Your Appetite."
CHICKEN ROLL!
The New Ready-to-Serve Meat Delicacy. For Picnics, Cold Luncheons or Late Suppers, it is delightful. Serve it sliced or use it as a spread for sandwiches. You'll enjoy its unique enticing flavor. For sale by all leading provision stores.
"A REAL TREAT AND A LASTING ONE"
Manufactured Exclusively by
ANDERSON BROS. LTD.
KINGSTON - ONTARIO
Distributors for Peterborough - LOWE & OUTRAM
6d-148-1677

Chemong This Evening
TO-NIGHT ONLY!
Union College Serenaders of Schenectady, N.Y.

Thursday Morning Specials!
Fry's Cocoa, ½'s.....19c
3 lb. No. 1 New Potatoes....19c
3 lbs. Cooking Onions.....25c
New Cabbage, lb.....10c
Salada Tea, lb.....69c
3 Boxes Matches.....21c
Tall Cans Salmon.....15c
Boyle's CASH & CARRY GROCERY.

Your Income
Your income depends upon your output. Your output depends upon your health.
As long as you have a fifty per cent. efficient human machine you need not expect your employer to pay you for a hundred per cent. output.
Build your body up to perfect health and you will find that your mental power, your general efficiency and your daily output of work will rapidly grow greater and your income will increase.
Ninety per cent. of the plodders need only better health to put them into the progressive class. One of the most important steps towards attaining good health and greater efficiency is to be sure your spine is normal.
The spine is the line-shaft of the body. A strong, healthy and efficient body and a normal spine go together. Chiropractic Spinal Adjustments will aid in restoring your spine to normal alignment, and then by living in harmony with natural laws, you can increase your earning power, and also feel the real joy of living.
INVESTIGATE CHIROPRACTIC NOW
M. C. GOODWIN, Chiropractor
Palmer Graduate. Lady Attendant.
106 BARRIE BUILDING, PETERBOROUGH. 'PHONE 431
Office Hours: 10 to 12 a.m., 2 to 4 and 7 to 8 p.m.
Office Closed Tuesday Evening, also Thursday Afternoon and Evening.

Peterboro - - Port Hope
Coach Service
STANDARD TIME

SOUTHBOUND	A.M.	P.M.	NORTHBOUND	A.M.	P.M.
Peterboro	7.30	2.30	Port Hope	10.30	8.00
Springville	7.55	2.55	Bewdley	11.00	8.30
Frazerville	8.00	3.00	Bailieboro	11.10	8.40
South Monaghan	8.10	3.10	South Monaghan	11.20	8.50
Bailieboro	8.20	3.20	Frazerville	11.30	9.00
Bewdley	8.30	3.30	Springville	11.35	9.05
Port Hope	8.55	3.55	Peterboro	12.00	9.30

Coach leaving Peterboro at 7.30 a.m. and 2.30 p.m. connect with coach at Port Hope for Toronto at 9.30 a.m. and 4.30 p.m.
Coach leaving Toronto at 5 p.m. connects with Coach leaving Port Hope at 8 p.m. for Peterboro.
Coach leaves Empress Hotel, Peterboro, daily, including Sundays
COLLACUTT'S COACH LINES - - - - Head Office: Oshawa
EFFECTIVE THURSDAY, JUNE 23, 1927.
2d-15-22-1629

Shaving by means of pumice stone, the custom in pre-Roman days, is still the only method allowed in some mental hospitals.

Peasants of Kertch, Russia, are working day and night to pan paying quantities of gold from the dust of a recent volcanic outburst that destroyed their farms, and are praying for another eruption.

Live fish and shellfish similar to those inhabiting the lakes of Palestine have been found by artesian well borers at depths of 200 and 300 feet beneath the Sahara desert.

BLAKE CULLEN,
Painter and Decorator,
565 Rogers Street - East City
Prices Moderate. Work First-class. Estimates given. Paint Up and Clean Up." 'Phone 1626F.
9d-15 12 22 25 29,m
9d-15,18,22,25,28,2,6,9,13-1645

IF YOUR TROUBLES ARE ELECTRICAL,
'Phone 1921 any time.
G. H. WATSON
500 FREDERICK AVENUE
Delco Light and Farm Lighting our Specialty.
15d-20,22,24,27,29,2,4,6,8,11,13, 15,18-1694

The 25c Cartage
We move anything that one man can handle to any part of the city for
25c
Local and Long Distance Moving. One price to suit all. Four Trucks. No delay. Day or night
Phone 2392
Apr 20, 27, to Oct. 20, 27
W & S, 907

PANEL DOORS
We feature the popular 2-Panel Fir Door, and supply them in all sizes at short notice.
Our Mill Work and Cabinet Work is done by expert workmen.
Let us estimate on your requirements.
Canadian Aladdin Co.
PHONE 952

W. GORDON HALL
Electrical Contractor
Wiring and Repair Work
PHONE 1403W

SPECIAL
HOUSE PAINT
At Bargain, only 79c. qt. 10 colors to choose from. Also 2-5 gallon cans of Red Paint dirt cheap, $1.23 gallon.
BRAUND'S STORE.
Park and Albert Streets.
Wall Paper on 1c sale.
4d-148.

LAKEFIELD AND STONEY LAKE SERVICE
UNTIL FURTHER NOTICE
The Steamer
Will leave the Lake to connect with the 11.10 morning train at Lakefield for Peterborough and will leave Lakefield for the Lakes on the arrival of the noon train from Peterborough
For Excursion Rates and Information apply
STONEY LAKE NAVIGATION COMPANY
424 Park St. Phone 548
June 20 to Sept. 20

HOME EDITION

The Evening Examiner

IF IT WILL HELP PETERBOROUGH AND DISTRICT, THE EXAMINER IS FOR IT

PROBABILITIES
Fresh westerly to northerly winds, partly cloudy and becoming cooler. Probably scattered showers. Friday: Moderate winds and fair.

VOL. LIX., No. 146 | PETERBOROUGH THURSDAY, JUNE 23, 1927 | PRICE THREE CENTS

GUTHRIE SPEAKS AT PICNIC IN STIRLING

Hon. Guthrie Looks Westward Seeking Ground To Retrieve Conservative Party Fortunes

Meighen's Temporary Successor Suggests Wooing of Prairie Provinces With Offer of Preferential Freight Rates on Grain, Cattle and Coal.

DEPRECATES USE OF KNOCKING TACTICS; NO ADMINISTRATION CAN RUIN CANADA

Severe Criticism of Government's Attitude Toward Application for Renewal of Georgian Bay Canal Charter--Says King Was Committed to Project.

"The hope of the Conservative Party lies in the three Prairie Provinces of the West." Thus Hugh Guthrie, presently temporary and a probable permanent leader of the Conservative Party foreshadowed a concentration of effort to strengthen the party position by the capturing of seats in the West. Wearied by the continued lack of response from the coy habitant to the wooing so sedulously practised from the day Arthur Meighen took over the reins of the party, Mr. Guthrie points to rolling prairies of Manitoba, Sasaktchewan, and Alberta, rather than the villages and farms of Quebec, as the battlefields on which will be gained the electoral triumphs that will make possible the return of the party to the seats on the right hand side of the Speaker's chair in the House at Ottawa. Mr. Guthrie obviously recalling the somewhat pessimistic undercurrent that tinged the speeches of Arthur Meighen and other Conservative leaders during the most recent general election, deprecated the use of language that suggested "knocking" as part of electoral ammunition.

These suggestions were thrown out in a speech made by the Conservative chief yesterday at a picnic of the South Hastings Conservative Association held at the Exhibition Grounds in Stirling.

About 300 people were assembled in all parts of the field when Mr. Guthrie arrived from Belleville. Beside their leader on the platform were five Federal members, W. E. Tummon, South Hastings, E. A. Peck, of West Peterborough, Dr. A. T. Embury, Hastings-Peterborough, F. W. Bowen, Durham, and M. E. Maybee, Northumberland.

Conservative members of the Legislature of Ontario on the platform were Hon. Jfl Rfl Cooke, Minister without portfolio in the Ontario Government, W. H. Ireland, West Hastings, and J. F. Hills, East Hastings.

Mr. Tummon made a brief speech of welcome to the members and visitors. George Stokes, chairman of the Association, presided at the executive meeting and introduced the speakers at the general meeting.

The local members were limited to five-minute addresses. Mr. Cooke humorously suggested that Mr. Tummon, who had made the arrangement, had earned the gratitude of the constituency, and should be returned on that ground alone, even if no others existed.

Hon. Hugh Guthrie.

Mr. Guthrie, who was greeted by three rousing cheers from the crowd, led by Mr. Tummon, expressed thanks to the Association for giving him his first opportunity to visit Hastings on political matters. Hastings had been one of the few counties which he had never been privileged to see except from the windows of the train in passing. He was glad to have with him on the platform five of the stalwarts of the Conservative Party in the House of Commons and several members of the local Legislature, among them being one to whom he owed a deep debt of gratitude for help rendered in fighting election battles in his own constituency. During the elections of 1925 and 1926, the Hon. J. R. Cooke had been a source of strength to him in the campaign in South Wellington.

Last Year's Defeat.

There was no doubt that on the fourteenth of September last year, the Conservative Party suffered a terrible disaster. The disaster appeared all the greater because they had been so confident of the result. On the morning of the fifteenth the party was somewhat dilapidated. Among their losses was that of the talented leader, the Right Honourable Arthur Meighen.

"I have sat for 29 consecutive sessions in the House of Commons, and I have never yet seen his equal as a Parliamentarian. He was the ablest Canada ever produced," was Mr. Guthrie's striking tribute to his predecessor and former chief. "We lost him and many others of our best and bravest," continued the Conservative leader, "and we hardly knew what to do." Mr. Meighen immediately announced his intention to retire for some time and he summoned a meeting of elected and defeated candidates to consider future action. They met on October 12. It was rather a gloomy meeting. Mr. Meighen resigned. Then the defeated candidates withdrew, leaving only the elected members to continue the deliberations. These decided to elect a temporary leader for the session. Whether it was because he had a longer consecutive Parliamentary experience than any other member in the room, or whether it was because he was the only individual present who had served on three successive Governments, he could not say; whatever the reason, the choice fell upon him and he was asked to guide the party. He was averse to accepting. He knew his limitations. But the matter was presented to him in the light of a duty, and viewing from that standpoint he agreed to accept. If they had met with any success, that was due to the loyal 90 behind and around him, who gave him loyal and unswerving support. Their own member was one of the best supporters a leader ever had, and the same applied to all the other members on the platform. They were always in the House when they were wanted; they were always ready to speak, ready to vote and available for the more serious work in committee in which the most important business of Parliament was transacted. A more loyal band no leader ever had!

Convention Called.

Another thing that was decided at the party meeting was to call a Dominion wide Conservative convention to elect a permanent leader. It was to be organized by an executive of 40, containing representatives from places between Halifax and Vancouver. It was decided to hold this convention at Winnipeg on October 12.

He was going to mention a matter in which he was misunderstood when he made reference to it at Prescott a short time before. It had been decided that the executive would meet again on the fourth of July. It had been proposed to change the date of the convention from October 11 to September 27. This would be considered by the executive. It was quite possible that the second date would be accepted but so far no change had been authorized. That was as far as one could go at present.

There were other demands One was that the number of delegates should be increased. A proposal had been made that all Conservative members of the local legislatures should be eligible to attend as delegates. This might suit Ontario all right but it could hardly seem so attractive to other provinces. Quebec had fifteen members as against Ontario's 80 in the Legislative Assemblies. Another proposal was that all the defeated Conservative candidates in the general election of 1926 should be invited. There was certain to be strong opposition to that proposal. Each riding was entitled to send as many delegates as it saw fit. Toronto could send twenty-five but it was doubtful if Prince Edward Island could send one. He doubted if the right of voting would be changed. Whatever number of delegates sent fro man association he did not think there would be any change from the rule that five and no more from one body could vote. It was only right that voting should be thus restricted in order that all votes might be on an equal basis.

New Departure.

This convention would be the first in the history of the Conservative party. Sir John A. Macdonald was appointed leader of the party so long ago that nobody remembered the date. He became leader by unanimous consent. Sir John Abbott was chosen by a caucus of Conservative member of the House of Commons. Sir John Thompson was elected similarly. So were Sir McKenzie Bowell, Sir Charles Tupper, Sir Robert Borden and Arthur Meighen. This was a new departure. It was good that they from the East should meet the people in the West. They would consult the interests of all parts from the Atlantic to the Pacific.

Conservatives Needed.

What impressed him most last ses-

(Turn to Page 2, Please)

Wife Left Years Ago; Husband Seeks Divorce

CHICAGO, Ill., June 23.—(United Press).—Fred Hessler finally is convinced his wife has left him for good and he has asked for a divorce. He appeared in court and said he and Barbara, his wife were married in 1889 and that she left him in 1895.

"Why did you wait so long to ask for a divorce" the judge asked. "I never lost hope that she would return. But the last couple of years my hopes have dimmed" he replied.

The court indicated he would be granted a divorce.

AGREEMENT IS STILL DISTANT AT CONFERENCE

British and American Chief Delegates Hold Private Meeting.

DISCUSS PROPOSALS.

Confine Themselves To Explaining and Defending Their Respective Plans.

GENEVA, June 23 (Canadian Press).—Lord Robert Cecil, British delegate to the tri-partite naval conference, and Hugh S. Gibson, chief of the United States delegation, today held a private meeting to discuss the proposals of their respective countries for further naval limitation.

No advance toward an eventual agreement was made at the conference, the most reliable information being that both confined themselves to an explanation and defence of their respective proposals. Mr. Gibson, who was accompanied by Allen W. Dulles, juridicial expert for the United States delegation, emerging from the meeting said that the peoples of Great Britain, the United States and Japan were all anxious to find an agreement and were convinced that only patience and goodwill among the delegates were needed finally to work out a common basis for an accord.

"It is natural to encounter discouragement in the solution of individual problems," he said, "but without this existing there would have been no need to call the conference," Mr. Gibson emphasized that he and Viscount Cecil had examined the British and United States proposals in an attempt to understand their mutual positions and added that nothing had occurred thus far which would justify less hopefulness in achieving a final agreement.

"Some difficulties lay in the fact that our three navies have different missions and different problems," he

(Turn to Page 5, Please)

HUGE PETITION IN SACCO CASE

Signed Document Mile Long Bears Over 500,000 Names.

DEMAND INVESTIGATION.

BOSTON, June 23. United Press. — Nearly a mile long and containing approximately half a million names, an international petition asking a public investigation of the Sacco-Vanzetti murder case was presented to Governor Alvan T. Fuller's office yesterday.

The petition, consisting of two paper rolls each about two and one-half feet in diameter, was taken to the state house in an automobile by Gardner Jackson and Joseph Moro, of the Sacco-Vanzetti defense committee.

Signers of the petition included almost every class of person from the humblest to the highest the names of eminent educators and captains of industy being sandwiched among those of common laborers.

Governor Fuller is now reviewing the sensational seven-year-old case of Sacco and Vanzetti, who, unless he intervenes probably will die in the electric chair the week of July 10, for two murders committed more than seven years ago.

PROPOSAL TO PAVE HAVELOCK STREETS REJECTED BY COUNTY

No Action As In Hastings Village This Year.

TOWN VS. COUNTY.

Slight Encouragement Given By the Townships.

The paving of those streets in Norwood, Havelock and Lakefield which are designated as links in the county roads system was discussed by the County Roads committee of the County Council this morning. On division, however, only the village reeves supported the proposal.

"Another case of disagreement between the town and country," remarked Reeve Morley Smithson, who presided.

A. M. Fellowes, district engineer of the Highways Department, explained the provisions of the legislation which covers the cost of constructing a twenty foot strip of pavement on streets in towns and villages that are connecting links in the county roads system.

Hastings Example.

Recently the council of the United Counties of Northumberland and Durham agreed to spend $25,000 on a pavement for the streets of Hastings village, which connect the county road systems of Northumberland and Peterborough. The county pays half the cost and the government the other half, while the village assumes the cost of the rest of the pavement outside the central strip of twenty feet.

"You are bound to come to it eventually, so why not make a start this year," Mr. Fellowes suggested. He reviewed what had been done for Hastings. The village decides upon the standard of pavement it can afford, and proceeds with the work. Hastings will likely sign its agreement with the Department on Friday. Mr. Fellowes said that Havelock could be done more cheaply now than Norwood and Lakefield.

"We want to get away from the idea that the towns and vilages get something for nothing. They are paying into the fund the same as the townships."

Reeve Curtis said Havelock had a connecting link of about a mile, but was not eager to pave the whole mile now.

Mr. Smithson commented that if the government would not build any more provincial highways in the county the council could go ahead with village pavements.

A Rather Broad Hint.

Mr. Fellowes replied that there was not much chance of further commitments in that direction, which might be interpreted as an opinion that the much mooted Belleville-Peterborough highway is a matter of concern of the Department, if indeed it is being at all considered.

Warden Middleton pointed out that the villages had been in the county roads system only one year. "It seems a little early to talk of pavement for the villages when you think of that fact. If all three were paved together we would at once assume a debenture debt of about $50,000.

Villages "Thrown Out."

Reeve Curtis—The villages were the first to urge the adoption of the county road system. The reeves of Havelock and Norwood moved that Peterborough go into the system. Then they were thrown out.

Reeve Breckenridge —I heard the villages backed down when the time came for them to sign.

Reeve Tanner—While Lakefield was not in the system, we were keeping up the connecting link in our village. In fact we were proud of our roads. The fact that the province designates it as a link doesn't change the fact that we maintained it. We're not barnacles living on the county."

John Scott's Motion.

Reeve Scott, of Asphodel moved, with Reeve Leahy of Douro, as seconder, that no action be taken this year toward paving any of the villages.

"I'd rather see an extra mill spent on our county roads,' Mr. Scott said. "We could drop the pavement until next year. We have some narrow spots on our county roads, and had an accident close to Norwood this year. That's where I'd like to see further improvement.

Reeve Tanner moved an amendment ,seconded by Reeve Montgomery, of Norwood, that Havelock be granted $20,000 to pave its connecting link and extension this year.

The motion carried by a majority that nearly knocked Mr. Fellowes out of his seat.

Neither Norwood or Lakefield's reeves were urgent for pavements in their villages this year, and Reeve Curtis wasn't exactly clamorous, either. He believed that his municipality would go ahead with the project if the county council gave their assent.

Mr. Fellowes' invitation to the county was conveyed in his statement— "We're willing to spend our money ,if you're willing to spend yours."

However, Mr. Scott's motion indefinitely deferred paving in any of the Peterborough villages.

COSGRAVE IS RE-ELECTED PRESIDENT

Republican Deputies Refuse To Take Oath of Allegiance To King.

UNABLE TO ENTER.

Streets Are Thronged With Citizens Expecting Trouble Over Political Situation.

DUBLIN, June 23 Canadian Press. —William T. Cosgrave was re-elected president of the Irish Free State Executive Council by the new Dail Eireann at its first session to-day held without the participation of Republican deputies

Patrick Hagster, chairman of the Farmers' Party, declared his party would support the government provisionally, while Captain W. A. Redmond, national group chief, said the largest party should form the government. Michael Hayes, the former Speaker of the Dail, was also re-elected.

Eamon de Valera and the other deputies elected on the Fianna Fail ticket, refused to take the oath of allegiance to the King at the opening of the new Dail Eireann to-day and were refused admission to the chamber.

The Dail began its sitting without them. The streets were thronged with anxious crowds and the sole topic of conversation was the political situation created by the recent elections. Hundreds of civic guards were posted in the vicinity of Leinester House where the Dail sits and the streets adjacent were closed to traffic.

Mr. De Valera and his deputies marched to Leinster House where the Dail sits at 2.30 p.m. They were admitted to the house on showing their invitations and were conducted to one of the committee rooms. The Clerk and Deputy Clerk of the Dail entered the room to hear the Fianna Fail members take the oath of allegiance, but the later refused Thereupon they were refused admission to the Dail Chamber

Mr. Cosgrave in a long speech before the Dail declared he did not seek the office and would accept it only if

(Turn to Page 15, Please)

MAN CHARGED WITH BREACH OF LIQUOR ACT

First Local Case Involving "Possession" Without Government Control Permit.

TWO VAGRANTS.

Interpreter Plays Part of Good Samaritan To Distressed Compatriot.

The first local case involving the illegal possession of liquor under the new Government Control Act came up before Magistrate O. A. Langley in the Police Court this morning, when a city resident was charged with having a bottle of liquor without his having first obtained a permit, thus committing a breach of Section 90 of the Liquor Control Act.

The accused asked for an adjournment of three days. His lawyer was out of town, he said, and would not return to the city until Monday. He was a stranger to the courts, and felt he would get along better if he had legal advice.

Crown Attorney G. W. Hatton, K.C., was ready to proceed with the case. "Can't you get another lawyer?" he asked. Accused declared he wanted his own lawyer and no other.

"Are you sure he is alive?" asked Mr. Hatton. "He was, last night," responded accused.

The case was adjourned.

A teamster who purchased some gin and beer yesterday at the store got into trouble and was arrested by Inspector Joseph Stewart. In extenuation of his offence, he pleaded this morning that he had not been used to liquor for some time and misjudged his capacity to withstand it.

He paid a fine of $15 and costs.

John Edwards, 18 years old, arrested as a vagrant, was described as a "professional hobo," who boasted of the fact, by C.P.R. Constable John Evans, who gave evidence of having arrested him on the C.P.R. line at Havelock. He will enjoy His Majesty's hospitality for the next week.

L. Obeah, a Russian, who was also brought up on a vagrancy charge, was rescued from his awkward predicament, largely through the generous intervention of a fellow-countryman, A. Lowe. Obeah could neither read

(Turn to Page 15, Please.)

BIRTHDAY TO-DAY.

H.R.H. PRINCE OF WALES
Heir to Throne of British Empire, who is 33 years old to-day

COURT ACTION FOR DAMAGES AGAINST CITY

Judge McGlade Gives Judgment Against Defendant in Both Cases.

STREET ACCIDENTS.

His Honour Grants Mrs. E. R. Richardson $1,800 and Costs in Damage Action.

His Honour Judge McGlade gave judgment for Mrs. E. R. Richardson, of 284 George street south, wife of A. R. Richardson, for $1800, and costs, against the City of Peterboro, at the June Sessions of the Peace, held at the Court House yesterday.

Mrs. Richardson fell on the icy sidewalk on the second of February last, in front of the home of Wellington Henthorne, on Maud street, and broke her hip.

Mrs. Elizabeth Cooney of Lansdowne street, picked her up, and evidence was given by Dr. Scott, Dr. Young, Mr. and Mrs. Fred Finnie, Mr. Henthorne, Mrs. Cooney and Mr. Thomas Miller, of the dangerous condition of the sidewalk on Maud street during the latter part of January and February.

Mrs. Richardson's heavy verdict against the city was given on account of Judge McGlade finding that the city was guilty of gross negligence in permitting water to accumulate on Maud street and freeze, and no precautions were taken of putting sand on the street to remove the danger.

The judgment indicates that using sand is very important, and that on the outlying streets of the city, if the city fails to put sand upon the streets when the streets have been icy for a time, that the city is guilty of gross negligence, and liable to pay damages.

In the case of Mrs. E. R. Richardson against the City of Peterborough, the Hon. G. N. Gordon, K.C., appeared for Mrs. Richardson, with F. J. Hughes and Jos. Wearing defending the city.

Mann Case.

The case of Mann versus the City of Peterborough was yesterday tried before His Honor Judge McGlade. J. A. O'Brien acted for Mrs. Mann.

The action on behalf of Mrs. Mann was brought against the City of Peterborough by reason of the failure of the city to clean snow and ice from the sidewalk on Dalhousie street just west of the intersection of Dalhousie and Rubidge streets. Snow and ice had been allowed to accumulate here for months, so that it formed a very rough ridge of ice. Mrs. Mann

(Continued on page 5.)

TRAIN DERAILED.

Lakefield Passenger Train Jumps Track Near Northern Terminus This Afternoon.

The Canadian National passenger train running between Port Hope and Lakefield was derailed this afternoon about three miles out of Lakefield. Nobody was hurt, but it is understood all the cars are off the track.

New York Mayor Launches Investigation Into Alleged Persecutions Of Jews In City Institutions

NEW YORK, June 23 (United Press).—An investigation into the alleged persecution of Jews in the city institutions has been launched by Mayor Jimmy Walker. After a visit to the King's County Hospital where six Gentile internes were arrested for "hazing" three Jewish internes, Walker declared "It is impossible to couple benevolence with bigotry."

The Mayor said that the six offending Gentiles would remain suspended from the Charity Hospital Service until the courts of Brooklyn have disposed of their cases. They are charged with assault for "ducking" the Jewish medicos in cold water and then lashing them to bed posts.

"I have begun what is to be a city-wide investigation." said Walker, "to determine to what extent religious and racial intolerance is prevalent in city hospitals."

FIVE DEPUTATIONS APPLY FOR GRANTS FROM COUNTY COUNCIL

Large Representation of Peterborough Industrial Exhibition Board.

NEED CATTLE BARN

Children's Aid Society Makes Special Appeal for Assistance.

Requests for grants were made to the County Council Wednesday afternoon by the Children's Aid Society, Peterborough Industrial Exhibition, Lakefield Agricultural Society, Peterborough Poultry Association and the Norwood Fair Board. They were referred to the Finance Committee.

Mr. Roland Denne introduced the large deputation of directors of the Peterborough Exhibition. He especially congratulated the council upon its sound financial condition, and paid a tribute to Warden Middleton upon attaining the high position which his faithful service had well earned.

"You've been very good to us in the past," Mr. Denne said, "and we hope you will be disposed to us in the same way again. We had a bee for a week this spring, and the Warden was one of those who brought out his team. The city council gave us $3500 to cover the grand stand, and we look to you for help in building another cattle barn."

Town and Country.

"We would ask you to look at this deputation," Tom McIndoo requested. "You see men who left their shops and offices, sacrificing their time to make this petition. And look at the large number of farmers with us. You know how busy farmers are at this season. And why do so many of our directors join in this deputation? Because we believe we are interested in one of the greatest institutions for the development of agriculture in this district. I wish I could tell you what the Peterborough, Norwood and Lakefield fairs have done for agriculture."

Mr. McIndoo explained the advantage that had been safeguarded for amateur exhibitors at Peterboro, and of the plans for the continued progress of the exhibition.

"It is a cattle barn we need, and if you will give us $1500 we'll put $500 free labor to build a barn that will be a credit to this county and its council. And I would advocate that we put on that barn a record of the 1927 county council's gift.

"You have 16,000 assessed ratepayers. To raise $1500 would take very few cents from each ratepayer. In fact the price of three eggs from each ratepayer would build us a barn."

William Knox and Vincent Eastwood also spoke briefly for the deputation. Mr. Eastwood made a point of the county's previous grants which he preferred to regard as a sound investment, which the councillors in their wisdom had properly made. It was an investment which had already borne fruit and had great promise for the future.

"I feel sure you will not fail to back up this investment, which in your previous judgment was worthy of your support" said Mr. Eastwood, "and this money is all turned back into the county."

Mr. Eastwood spoke of the importance of agriculture as a national industry, and remarked that the banks maintained research bureaus to bring out facts pertaining to the industry from the financial and investment standpoint.

Lakefield's Petition.

Ed Galvin and Thompson Bradin, represented the Lakefield Fair Board. The Lakefield fair, said Mr. Galvin, was the oldest in the county. Its first fair was held in the streets of Bridgenorth 66 years ago. Improvements were needed to the grounds and the county's assistance would be an encouragement to the Board.

Rev. Dr. Biagrave and John Edgar reviewed the service of the Children's Aid Society in asking for a substantial grant. The officers hesitated to invoke the legislation which provided for obtaining the necessary funds by a tax levy. From the aspect of economy it was better for the country to continue the contribution plan.

Mr. Edgar declared that no money was spent unnecessarily, and cited specific cases of the society's protection of children.

Poultry Association.

Frank Dawson, president of the Peterborough Poultry Association, sought a grant of $150.

"The city has given us $200 this year," said Mr. Dawson, "and the poultry industry is of greater interest to the farmers. We are trying to maintain the standard of poultry, and also the prices of poultry and eggs."

Ambrose Coughlin's request for payment of his claim of $60 for forty yards of gravel, was referred to the Finance Committee with a favorable recommendation.

Reeve Smithson recalled the circumstances of the delivery of the gravel, and said he believed the county should pay the account.

Reeve John Scott of Asphodel completed the financial appeals by asking for a grant for the Norwood fair.

Freighter Beached Following Collision

LIMA, Peru, June 23 (Canadian Press).—The United States freighter Crastor Hall of the Isthmian Steamship Line, which left New York on June 4, carrying a general cargo, has been beached in the port of Talara as a result of a collision with the British oil carrier, Reginolite, which left Halifax, May 10.

The Crastor Hall sank rapidly after the collision, but the crew was saved, while the Reginolite suffered considerable damage. The port authorities are making an investigation to determine responsibility for the collision.

JUBILEE PLANS ARE NEARING COMPLETION

J. O'Connor Granted Permission To Sell Badges on July 1st and 2nd.

"Y" CLUB DRILL.

Would Fire Two Guns Off in Salute on Morning of First.

A meeting of the Central Committee to practically complete plans for the celebration to be held here on July 1st was held in the Council Chamber last night.

J. O'Connor, a local printer, made application to the committee for the right to sell Jubilee badges on Friday and Saturday, or the 1st and 2nd of July. It was decided that Mr. O'Connor go ahead and get out such a badge for sale to the visitors on the streets and in the Exhibition Grounds on these two dates.

On the suggestion of J. M. Greene, it was also decided that the Advertising Committee arrange for committee badges to aid visitors in parking or directions.

Dr. Craig, chairman of the Parade Committee, reported that everything connected with the parade was all set to begin the building of the floats.

Mrs. Stevenson, in charge of the community singing, and T. Donaldson, chairman of the Fireworks Committee, also reported that all was in readiness for the celebration with their ends of the programme.

In regard to parking accommodation, all the east side of the Exhibition Grounds, and King Edward Park and school grounds have been arranged for, for the three days of the celebration.

Mrs. Stevenson stated that a club drill will be staged by some of the "Y" girls, under the direction of Miss Littlefield.

Mayor Holloway told the committee that he had arranged for two guns in charge of a Government expert would be fired off early in the morning as a salute to the day from some point on Armour's Hill.

Eight Bands in Parade.

J. M. Greene, chairman of the Music Committee, reported that in the parade would be eight bands, the massed music to play "O Canada" before leaving Central Park at one o'clock. Continuous music will be played in the afternoon on Friday and at night another parade will go to the grounds, consisting of the Salvation Army and the Rangers Bands.

Mr. Greene also stated that two dozen torches had also been ordered for the bands in putting on the "tattoo." Music on Saturday and Sunday afternoon and evening has also been provided for, and elaborate arrangements have been made for the choir singing on Sunday night in the Park.

Mr. Manning, chairman of the Decoration Committee, reported all O.K. in connection with the arches to be erected, and Dr. Craig stated that provision would be made for all the older residents of the city to see the parade.

The meeting then adjourned.

NOT PREJUDICE AGENDA IN 1931

Conciliation Taking Shape Among Divergencies of Powers Studying Disarmament.

MAY MAKE RATIO 5-3-4.

GENEVA, June 23 (Canadian Press).—Conciliation is taking shape among the divergences of the powers studying naval disarmament here. Great Britain's desire to re-open affairs arranged at the Washington naval conference may be partially appeased by a proposal from the United States delegation to adopt a resolution agreeing that any arrangement made at Geneva will not prejudice the agenda of the second Washington conference to be held in 1931.

There emerged from a discussion between Hugh S. Gibson, head of the United States delegation, and Admiral Saito of Japan, the possibility that the Japanese sensitiveness on the point of inferiority in cruiser strength might be soothed by a proposition to make the relative strengths of the United States and Japanese 5-3-4, rather than 5-3.

Indications are that the Americans expect no insuperable difficulty in establishing the proportion. The scheme for readjustment grew out of statistics which were based on the Japanese interpretation of the effects of the operation of a project which Admiral Saito submitted to the conference.

In the British-United States matter of re-opening the affairs of the Washington conference, it is pointed out that by the very terms of the Washington treaty the nations must convene to determine whether the developments of science justify any modification of the Washington decisions as to the size of battleships, cruisers and aircraft carriers.

Air Communication.

This incidentally would bear on the recent trans-Atlantic flights of Lindbergh and Chamberlain, which have raised the question whether aircraft carriers should not be increased in size and number to meet the rapidly developing speed of inter-continental air communication.

The United States delegation is clearly opposed to any direct reconsideration of the Washington agreements with France and Italy, the two signatories not parties to the present parleys, but may attempt to meet British ambitions half way by suggesting a resolution with the idea that a building programme on which no immediate speed was necessary could be held in abeyance until the second Washington conference.

Fix Size of Warships.

Another primal difficulty raised by the British plan has yet found no likely solution, that is, British repugnance to establishing total tonnage for auxiliary warcraft, the British merely wishing to fix the size of individual warships and their total number.

If the Japanese plan were accepted it would give Great Britain a considerably higher percentage of warcraft than the United States, and some way must be found in juggling all three plans to establish parity on paper at least between the two Anglo-Saxon nations, leaving the United States people to decide whether they wish to build up to the treaty declared parity.

If the danger seems to have been momentarily avoided concerning the fixation of a fairly satisfactory cruiser ratio as between the United States and Japan, great difficulties remain concerning the concluding part of the Japanese project, acceptance of which would permit Japan to construct all submarines without limit, as well as aircraft carriers under 10,000 tons and surface ships having a speed of under twenty knots, the guns of which would not exceed six inches.

CAMPBELLFORD NEWS.

CAMPBELLFORD, June 23. — A number of the head officials of the Cloth Mill were in town last night.

Mrs. Lawrie and Miss E. Meikle, john were in Peterborough yesterday.

Rev. L. M. Smith, the new incumbent of the Baptist Church, has arrived in town.

During his stay in town as anniversary preacher, Rev. Dr. Stewart will be the guest of Mr. and Mrs. J. C. Anderson.

The induction of the Rev. Ernest Linton, LL.B., into the pastorate of St. John's United Church takes place this evening. Rev. Charles Daniel will preach the induction sermon.

Tomorrow will be opening day at Mr. Dalgleish's place on Crow River, at the bridge. You are offered free grounds, good camp sites, good fishing, good bathing, swings, and whatever else there is that makes an ideal spot for a family picnic.

A number of Presbyterians are driving over to Keene this afternoon for the laying of the corner stone of the new Presbyterian church.

A large number took in the Stirling picnic yesterday afternoon. They report a record attendance and an enjoyable time. It was the first time many of our citizens had heard the Hon. Hugh Guthrie who spoke for two and a half hours.

Campbellford's hard ball team now holds first place in the Northumberland League.

THE WEATHER

Yesterday was a close and sultry day, with a temperature of 83 degrees in the shade. It was an answer to those pessimistic and cheerless folk who thought we were due for a summerless summer Yesterday, however, was not as warm as a very warm Sunday a month ago (May 22) when the temperature reached 87 degrees. The rainfall last night was .35, very much greater than the two recent showers.—W. P.

Help Celebrate July 1 Here.

GUARD AGAINST DEMONSTRATION

Difference of Opinion Develops Over Exclusion of Deputies From Fail.

WILL REFUSE OATH.

DUBLIN, June 23 (Canadian Press).—While police yesterday were completing arrangements to prevent any public demonstration at today's opening of the Dail Eireann, a difference of opinion developed as to the legal aspect of the exclusion of the selected deputies of the Fianna Fail, Eamon de Valera party, who will refuse to take the oath of allegiance to the King.

Three members of the Bar, Arthur C. Meredith, Albert Wood and Gavin Duffy, yesterday expressed the opinion that there was no authority under the Irish Treaty or the constitution for excluding any member from any part of the House whether he had taken the oath or not before the House had been duly constituted and the Speaker elected.

In fact, they declared that the Speaker could not be validly elected in the absence of such excluded member or members of the House.

The election of a Speaker is the first item on the Dail's program.

Under the police plans announced yesterday afternoon crowds will be prohibited from gathering in the streets near parliament house and great care will be exercised in admitting only properly accredited persons into the court yard.

Able to Pass Gateway

Like the other elected deputies, Mr. De Valera and the members of his party will be able to pass the gateway, but will not be admitted to the House without taking the oath of allegiance, an act which they have announced they will not perform. Many supporters of the party came to Dublin yesterday from all parts of the country and it is expected that Mr. De Valera will address these in open air demonstration.

It is expected that no motion for the re-election of President William T. Cosgrave to the executive council, a position which corresponds to that of Premier, will be made by any member of his party, but that this problem will be left to the initiative of some one of other groups. Mr. Cosgrave himself is expected to accept re-election only on his own terms.

The lineup of parties in the new Dail on the basis of the recent elections, is as follows:

Government party (excluding the Speaker	46
Fianna Fail	44
Labor	22
Independents	14
Farmers	11
National League	8
Sinn Fein	6
Indpendent Republican	1

The oath of allegiance to which the members of the Dail must ascribe is as follows:

"I do solemnly swear true faith and allegiance to the constitution of the Irish Free State, as by law established, and that I will be faithful to His Majesty King George V., his heirs and successors by law in virtue of the common citizenship of Ireland with Great Britain and her adherence to and membership of the group of nations forming the British Commonwealth of nations."

COLBORNE MINISTER RESIGNS PASTORATE

At Regular Meeting of Presbytery of Peterborough Held in Port Hope.

PORT HOPE, June 23.—Peterborough Presbytery met in St. Paul's church yesterday. A lengthy docket was before the members and each item thereon received most careful consideration.

Rev. James Grier, B.A., of Campbellford, was elected moderator.

The resignation of Mr. McCullough, of Colborne church, was accepted at his own request.

The resignation of Rev. Mr. Harrison on the grounds of poor health was not accepted. The presbytery urging upon Mr. Harrison to stick to his post.

A communication from Baltimore congregation asking for elders as assesors.—Granted.

Baltimore congregation also requested the setting up of a roll of Baltimore members at present on Cobourg roll and other local Baltimore Presbyterians who were not on the Cobourg roll.—Matter referred to the Moderator and Session of Cobourg congregation.

The Presbytery appointed the following committee on Remit of Assembly re Biennial meetings: Revs. James Grier ,D. A. Thompson and Mr. Atkin the recently inducted minister at Norwood.

The Rev. J. W. Staples of St. Andrew's church, Kingston, was nominated os Moderator of Synod.

Rev. Robert Derment and Rev. J. H. Cameron gave glowing reports of the work of the Assembly.

The next meeting of the Presbytery will be at Campbellford on September 13th.

OLD MASTERS

John Anderson my jo, John,
When we were first acquent
Your locks were like the raven,
Your bonnie brow was brent:
But now your brow is bald, John,
Your locks are like the snow;
But blessings on your frosty pow,
John Anderson, my jo.

John Anderson my jo, John,
We clamb the hill thegither,
And mouy a canty day, John,
We've had wi' ane anither;
Now we maun totter down, John,
But hand in hand we'll go,
And sleep thegither at the foot,
John Anderson, my jo.

—Robert Burns: John Anderson.

HON. GUTHRIE LOOKS WESTWARD

(Continued from page 1.)

sion was the absolute necessity of a strong Conservative party. There were only 88 of the Conservatives out of a House which comprised 245 members. The Government by calling in all the forces of their allies could command a majority of 63, but the Conservative party formed an Opposition for which the Administration had a great respect. The Government had tried some tricks, but had been frustrated in them. One matter for which the Conservatives deserved credit was its saving of millions for the provinces of Ontario and Quebec in regard to the Georgian Bay scheme. "Scheme," he thought, was the proper word to apply to the affair. Had it not been for the Conservative party, Sir Clifford Sifton and his friends— allies of the King government—would now have owned some of Canada's most important national resources.

Georgian Bay Canal.

It was true that 33 years ago a charter was granted to some English capitalists to construct a canal from Georgian Bay, following the Ottawa river to Montreal. This was to be done in order to cheapen the moving of grain from the west.

In those days very little was known of electrical power and nothing at all about power transmission. The canal was merely for shipping. A few years later, the company secured permission to get power for the purposes of the undertaking—to light the banks of the canal and to move the locks. Time went on and a further clause was inserted, giving the holders of the charter the right to develop all that 200 miles of waterway, with the further prerogative of disposing of all power over and above what was needed for the canal. The charter had to come up for renewal by the House, for it expired on May first of this year. They got busy in the House of Commons. Sifton and his son were now in absolute control of the enterprise. A bill was brought in, nominally to construct a canal, but in reality to give to the Siftons 12,000,000 horse power to sell as they saw fit and for their own profit. One needed only to state the case to show its monstrosity.

This bill got its first reading. It had to. The first readings of bills were always without debate. The second reading showed that the government had committed itself to the measure. "Man after man on the Government side of the House spoke in favor of the bill," said Mr. Guthie, who stated that he had moved an amendment to kill the bill, but was defeated on a vote. Premier King spoke in favor of the bill; so did Mr. Euler of Waterloo, Mr. Dunning and another member of the Government whose name has slipped his memory for the moment. Altogether 20 Liberal members spoke in favor of this bill and not one Conservative said a word on its behalf. Speaking for a bill in its second reading, said Mr. Guthrie, meant that one was in favor of the principle it contained. The Conservatives raised a big storm. Day and night they fought the measure. Some newspapers then spoke out against the proposal. The Conservatives forced a division. Every Liberal except one voted to hand over this heritage to the Siftons and every Tory said, "No, kill the bill." The bill passed the second reading. The Government had committed itself to the bill.

But the opposition had done some good. Every paper took the side taken by the Conservatives. From Boards of Trade, Chambers of Commerce ,and township councils, came telegrams by the score every day urging them to throw it out and when the measure reached the committee it was thrown out on the second day.

Tax Reduction.

To take another instance. The Liberal party were very fond of boosting Mr. Robb, the Minister of Finance. Mr. Robb was a fine man, a very genial man who had few enemies. But when he made a statement the Liberals regarded it as gospel. When he said he had reduced taxation, they got up and cheered their heads off. But Mr. Robb omitted to say that the reductions he had made were in taxes which he had himself put on and not those of Mr. Meighen. They had made a reduction in the case of the Stamp Act. They reduced the stamps on checks to 2 cents. "But that was all the tax amounted to when I was in the government in 1921," said Mr. Guthrie. The Sales Tax was another case in point. When the Meighen government left office in 1921, there was a sales tax of one and a half per cent on manufacturers and one and a half on jobbers, making a total of three per cent. on all goods. This was a war tax. Mr. Fielding raised this tax to four and a half per cent. Mr. Robb later raised it to six per cent. They found this was interfering with trade, so they lowered it, first to five per cent. amid loud cheers from the Liberal following in the House and then to four per cent. But under the Meighen government this tax was at its peak at three per cent.

Income Tax.

They made a cut in the Income Tax. This no doubt pleased certain men in Toronto and Montreal. It was a liberal cut to the very wealthy man, but did not mean one cent to any of those in the audience. The big fellows in Toronto and Montreal with the big incomes got a substantial reduction. A reduction from five to four per cent. in the Sales Tax was all that the ordinary man or woman got out of the changes of the government.

Did they realize that four dollars out of every hundred of their house purchases went into the treasury of Mr. Robb? Would it not have been better to take off the tax on clothing or boots and shoes and give some relief to the poorer classes than to waste half a million dollars in Washington? But the Liberals voted to maintain that tax. Every Conservative voted to blot it out. The cost of clothing was an important item in the family of a man who had five children. It would have cost the country less to take off the tax on clothing than they were paying for the upkeep of Massey in his palatial building in Washington. The government took that course and let the people foot the bill.

Mr. Robb's claims as to debt reduction were equally peculiar. In 1925 he announced he had made a cut of 20 millions in the national debt. In the following year he claimed to have reduced the debt by 35 millions. In 1927 he declared the reduction was 27 millions.

This made a total of 82 millions which Mr. Robb claimed represented the reduction in the national debt. But the report of the Auditor General showed a reduction of 76 millions. Where did the difference go? Nobody suggested that it was stolen. But, declared Mr. Guthrie it was clear that either the book keeping was wrong or Mr. Robb was wrong.

The real debt of the country was the net debt. According to the report of the Auditor-General, the net debt was larger by 57 millions than under the government of Arthur Meighen. There was something rotten in the system. The cost of living was now the highest since January, 1922. From the reports of the government it could be seen that in January of this year, the cost of maintaining a family of five was the same as in 1922. It was a little higher in February. Where was the reduction?

Fiscal Changes.

The fiscal policy of this country was fixed by Sir John A. Macdonald when he inaugurated the National Policy in 1897. This was maintained by his successors until they were defeated in 1896. Laurier and Fielding carried on for fifteen years. Any addition made to the country's prosperity during their term was due to their maintenance of that policy. Borden continued it. Meighen did the same. Not until King came into power was any serious attempt made to alter the fiscal policy. In obedience to the claims of some of his supporters ,notably the Progressives, King lowered the tariff on agricultural implements. Then a howl went up, and the greatest came from Vincent Massey. King reduced the tariff from 12½ p.c. to 6. In this case there was no sales tax. The five per cent. was wiped out. All raw material imported for the industry was allowed to enter free of duty. That was what won Massey over. The Progressives and Grits were jubilant. But, declared Mr. Guthrie, it had been shown from the sales books of the implement makers that the reductions in tariff were no help to the farmer, who had to pay more than the original price for his requirements. In 1921, a 6 foot tractor with a carrier and truck sold for $252. After the cut, the price of the same implement was $255. A 7 foot binder with carrier and truck cost $258 in 1921. In May, 1922, the farmer had to pay $260. And there was no 5 p.c. going to the government. All the difference went into the pockets of the manufacturer. The government supporters had cheered vociferously when the cuts were announced. Now there were only two firms engaged in the manufacture of agricultural implements—the Massey and the Harvester. There used to be 24. It was much easier for two competitors to get together and to fix a price than for 24 competitors to do so. He did not say they had actually done this, but there was no doubt that the government's action had made such a thing possible.

How was the reduction in taxation effected? When there was a shortage of finance in the country, the government issued treasury notes, not backed by gold or silver. These were used to pay for the wheat of the country during transportation. The government had issued more than were needed of these, and notes representing face value of 56 millions were called in, torn up and burned, or as the statute said, "cremated." This was simple flat money that was burned up and did not show any real reduction.

Immigration.

With regard to immigration, Mr. Guthrie declared that the King Government was ashamed of the results it had attained. Manitoba in 1921 had a population of 610,000. After five years and an expenditure of 4 million dollars a year on immigration, the population of this province had increased by only 28,000, which showed that Manitoba was not retaining even her natural increase. The large province of Saskatchewan had a little better showing. In 1921 the population was 758,000, and in 1926 821,000—63,000 more, an increase of 9 per cent. Alberta with all its advantages of climate and resources, had only increased from 588,000 to 607,000. The immigration policy of the King Government had been a ghastly failure.

No Knocking.

Declaring that he was now proceeding to discuss more personal matters, Mr. Guthrie said that if he had a criticism to make of the policy of the Conservative party of recent years, it was that the old spirit of optimism of the party was not so much in evidence. No matter how bad conditions or governments were, and he knew that the King Government was bad enough, they as a party should refrain from anything that had the appearance of knocking. He did not believe that the King Government had the power to ruin this country. The foundations of the prosperity of this country were laid by the Conservatives. Confederation was achieved by the vision of their great Conservative chief Sir John A. Macdonald. It was Conservative optimism and courage that made possible the linking up of the country by rail, and no government could undo the work that had been done to put Canada in the front rank of nations.

Hope In West.

He believed that the hope of the Conservative party lay in the West. They had labored indefatigably and had expended much labor and thought in campaigns to bring in Quebec but what had been the result? They had four seats out of 464. In the three Prairie Provinces lay the hope of the party. In the last election, the Conservatives polled 200,000 votes, while all their opponents among them secured 400,000 votes. Yet the Conservatives had only one seat out of 54 in these areas. Had they devoted to these provinces some of the effort which they had expended on Quebec, there might have been a different tale to tell to-day. The people in the West had different interests from those in Ontario. Their produce was cattle and grain. Their difficulties arose from freight rates. Could the freight rates from the West not be adjusted in the same way as those of the Maritimes were adjusted?

Ontario and Quebec were without coal. Alberta produced coal in abundance, and only an occasional car load reached Ontario. Nova Scotia was built on a coal bed, and seldom did a consignment of coal from Nova Scotia get beyond Montreal. Why should not the freight rates be adjusted to permit of Ontario being supplied with Alberta coal and Quebec with coal from Nova Scotia and thus keep within the country one hundred millions of dollars which went into the pockets of coal operators south of the boundary line?

St. Lawrence.

One other question, probably more serious than any of the others would soon have to come up for decision. This was the development of the St. Lawrence. He pledged himself to maintain the rights of the people in any contract that would be made and assured his hearers that Ontario's claims would not be overlooked.

He had tremendous faith in the party. He had tremendous faith in the future of his country. There was no country under the sun that had the resources and the future prospects of Canada. To find an adequate description of Canada he had to fall back on the words of an old seer, the words of Moses as recorded in the eighth chapter of Deuteronomy; "For the Lord thy God bringeth thee into a good land, a land of brooks of water, of fountains and depths that spring out of valleys and hills; a land of wheat and barley and vines, a land of oil, olive and honey; a land wherein thou shalt eat bread without scarceness, thou shalt not lack anything in it; a land whose stones are iron, and out of whose hills thou mayest dig brass. When thou hast eaten and art full, then thou shalt bless the Lord thy God for the good land which he hath given thee."

F. W. Bowen.

Mr. Bowen made it very clear that he was not in favor of the new Embassy at Washington. "Spending half a million for Massey," was how he expressed it. Declaring that the exodus to the United States was still continuing, Mr. Bowen said there were Canadian citizens, living in U.S., who had been forced to emigrate in numbers sufficient to create 50 cities with 10,000 inhabitants each.

E. A. Peck.

Mr. Peck congratulated the Stirling people on living in a beautiful little village situated in a lovely township. At the election of 1925, they had been somewhat worried about South Hastings. They had always looked on South Hastings as standing out for good Tory principles. It had come as a shock to them when, in a by-election which they had confidently expected to win, they found that South Hastings had gone back. It was a shock because it seemed to be an evidence of the sliding away of the whole district which had so long been predominantly Conservative. When they heard that a gentleman who was not then very well known outside the constituency had been offered the nomination they hoped but doubted. They in West Peterborough worried more about South Hastings than they did about their own riding. But the results showed their doubts to have been unnecessary. Mr. Tummon was returned by a larger majority than West Peterborough rolled up. All the ridings in the neighborhood returned large majorities. At the last election this part of the county had remained true to its colors and had returned members to support Mr. Guthrie. He was sure they had been a happy family in the Commons, although they were not in the majority.

Dr. Embury.

Dr. Embury prefaced his remarks by explaining that previous arrangements made by the Hastings - Peterborough Association for the holding of its convention rendered it impossible to accept the invitation of his hosts, to hold a joint South Hastings and Hastings-Peterborough convention at Stirling. Canada, he said, had returned to the two-party system, and it was up to every organization to strengthen itself to bring about a return to Conservative leadership of the country within a few years.

J. R. Cooke.

"In a democratic country like this," said Mr. Cooke, "it is only natural that governments should come and go." Patriotism was not the monopoly of any one party, and it was not in any spirit of party prejudice that in this Diamond Jubilee year, they looked over the history of the past sixty years. Surrounded as they were by every evidence of luxury and wealth, they were apt to forget the difficulties that lay ahead of these old pioneers, who labored with strength and diligence to build up in Canada a nation that would be the equal of any in the world.

J. F. Hills.

That the Conservative Opposition had placed the country under a heavy debt of gratitude to it, for having saved the Dominion the loss of many millions of dollars, was the claim put forward by Mr. Hills, who also eulogized Mr. Guthrie as one who had led the party with great skill after his appointment as temporary leader in the Commons.

M. E. Maybee.

Mr. Maybee praised Mr. Guthrie for his skillful leadership. Mr. Guthrie, he said, had taken charge of them when they were sheep without a shepherd. He filled the breach in a time of emergency. While the number of Liberals in the House was 116, and that of the Conservatives was only 91, they polled 100,000 more votes than did their opponents. So that the Conservative party was not dead by any means. Any prosperity this country had ever enjoyed was due to the national policy laid down by Sir John A. Macdonald and carried out by all succeeding Conservative governments.

W. H. Ireland.

Mr. Ireland said someone had referred to the extravagant home that had been provided for Vincent Massey in Washington. For his part, he considered the money well spent. It was worth half a million to get rid of Massey, and he suggested that they might well spend a million for the purpose of shipping off Premier King.

The following telegram from T. H. Stinson, K.C., M.P. for Victoria, was received by Mr. Tummon:

"Sorry, impossible for me to be with you to-day. Best wishes for a successful picnic.—T. H. Stinson."

Officers Elected.

The following officers were elected for the ensuing year:

George Stokes, Tweed, re-elected as chairman.

Secretary-Treasurer—R. H. Ketcheson, Belleville.

Vice-Presidents—J. W. Carleton, Hungerford; C. Goodman, Tyndyags; W. H. Harvey, Desoronto; H. F. Ketcheson, Belleville; J. Bingham, Frankford; F. Campbell, Sidney; J. Galna, Trenton; W. S. Martin, Stirling.

Delegates to Winnipeg—Mrs. Kinnear, Belleville; H. F. Ketcheson, Belleville; C. Weese, Thurlow; J. E. Garratt, Trenton.

At the executive meeting held in the early afternoon before the speeches, sympathetic reference was made to the death of Anthony M. Rankin, ex-M.L.A. for Frontenac County, by W. H. Ireland, who spoke in commendation of his former associate in the Assembly at Toronto.

In response to a communication from Kingston Conservative Association, it was decided to grant $50 for the purchase of a wreath to be placed on the grave of Sir John A. Macdonald at Kingston.

After the speeches, the crowd rallied around the grounds, watching the ball games, or listening to the music of the Frankford Band.

NEW TRIAL IS SET FOR RUSSELL SCOTT

Supreme Court Remanding Case Criticize Officials of Cook County.

CHICAGO, June 23 (Canadian Press).—Six times within the shadow of the gallows and four times saved by last minute reprieves, Russell T. Scott, sentenced to death for murder, gained a new trial yesterday when the State Supreme Court remanded his case with severe criticism of Judge Marcus Kavanaugh and the office of Robert E. Crowe, Cook County State's attorney. Scott is a former Canadian millionaire.

"We wish it distinctly understood we have not even considered the question of whether the defendant was shown by legitimate evidence in this case to be sane or insane within the meaning of the statute," said the court.

The last phase of Scott's case went before the high court upon an appeal from a decision that he had recovered sanity and was subject to hanging after his life once had been saved by a last minute finding that he was insane and after he had served many months in the state prison for the criminal insane.

Not Had Fair Trial

"It is apparent that the defendant has not had a fair and impartial trial," read the decision. Judge Kavanaugh was held incompetent because of prejudice, and the jury was held to have been incompetent because it was "unduly prejudiced by the conduct of the judge and the misconduct of the prosecutor."

"We have had to reverse many cases coming from the criminal court of Cook County for similar unprofessional conduct of the prosecutors there, and we have recently indicated that we will not hesitate to reverse judgment so obtained," said the court in its decision handed down at Springfield.

Scott yesterday heard dully and without emotion that he again would be tried for the crime for which his brother, Robert, now is serving a life sentence—the slaying of young Joseph Maurer, clerk, in a drug store robbery opposite Chicago's City Hall nearly four years ago.

In the last 21 months British air liners have flown nearly 2,000,000 miles and carried 25,000 passengers without a single mishap involving injury to either passenger or crew.

Greater London has 2,300 miles of streets and their upkeep costs about 3,000,000 pounds a year.

JOLLY JINGLES By Graham Hunter

CAMPBELLFORD LEADS LEAGUE

Defeats Warkworth in Baseball Game Which is Full of Disputes.

SCORE 10-5.

CAMPBELLFORD, June 23. — The Campbellford vs. Warkworth baseball game at Warkworth yesterday afternoon was a verbal combat from start to finish. The oldest ball players claim that it surpassed anything they had ever listened to by way of a growling match. Strikes and balls seem to have got horribly mixed up, and Warkworth sought to undo the tangle by demanding the removal of the plate umpire, although one of their own men. Between the angles the teams indulged in baseball, and at the end of the wrangle and the game, the score was 10-5 in favour of Campbellford.

The line-up:

Campbellford — Ivey, p; Cowrie, c; Christie, 1b; Holmes, 2b; Blute, 3b; Fox, ss; Maybee, rf;Cook, cf; Blakely, lf.

Warkworth — A. Zufelt, p; Wilson, c; C. Zufelt, 1b; Hoolihan, 2b; Samis, 3b; Driver, ss; Jones, rf; Duncan, cf; Dawson, lf; subs., Dawkins, Sommers.

Umpires — Curtis, plate; Christie, bases.

Zufelt got in some good pitching, at times hitting the Ivey pace. Holmes hit a nice three-bagger, and also made a nice double play (Blute to Holmes at second) and Holmes to Christie at first).

Quite a number of cars went over to Warkworth for the game.

The winning of this game puts Campbellford at the head of the Northumberland League. The standing is as follows:

	Won.	Lost
Campbellford	3	0
Hastings	3	1
Keene	1	2
Warkworth	0	4

CANADA HONORED

The selection of Canada as the country in which the third World's Poultry Congress will be held is a marked tribute to the prominence which this Dominion is attaining among the nations of the world. Only two previous Congresses have been held; one at The Hague, and one at Barcelona, Spain. The showing of Canadian poultry at the Barcelona Congress was so outstanding that the invitation extended by the Canadian Government to hold the next Congress in Canada was accepted, notwithstanding keen competition for the honor by other countries.

The preliminary announcement of the Third World's Poultry Congress has just been issued from headquarters at Ottawa. It is a very attractively prepared and illustrated booklet which will carry into all civilized countries not only the congress announcement, but a better conception of Canada and things Canadian. The information contained is concise but complete, and the illustrations reflect the various aspects of Canadian life. Agriculture, naturally, plays a large part, but the scenic beauties of the country, and glimpses of its industrial and artistic development, have not been overlooked.

The Third World's Poultry Congress will be held at Ottawa, July 27th to August 4th, 1927. Full information may be obtained from the Minister of Agriculture in each Province, who is chairman of the congress provincial committee, or from Ernest Rhoades, Congress Secretary, Experimental Farm, Ottawa.

New postage stamps issued during the last twelve months number 2,099, bringing the world's total up to 45,378 standard varieties, exclusive of shades, perforations, and so on.

SEND CHILDREN TO THE SOVIET

British Government Was Defeated in Attempt To Prevent Step.

PASSPORTS REFUSED.

LONDON, June 23. — (Canadian Press.)—The Daily Mail says that six children of British communists left London last night for Leningrad aboard the soviet steamer Youshar, notwithstanding the home secretary's refusal to grant them passports.

The determination of the communist organization to get the children to Russia and the resolve of the authorities to prevent them going has filled much space in the newspapers lately. Now, according to the Mail, the communists have won the struggle ,and five boys ,about 12 years of age, and a girl of the same age, are voyaging to Russia in response to the invitation of Moscow, apparently for purposes of education. The paper says two of them had passports, but how they obtained them is a mystery.

Precedent Established.

Moscow's invitation was announced on May 13, and after a discussion in the papers, it was stated on June 13 that the government had decided to refuse passports ,thus establishing a precedent, as heretofore passports have not been refused unless the applicant has been convicted of a crime.

The next step was a declaration by A. J. Cook ,secretary of the Miners' Federation of Great Britain, that a way woud be found to send the children, despite the government This seems to have been done.

LINDBERGH WILL VISIT DOMINION

Accepts Invitation To Attend July 1st Celebration at Ottawa.

NEW YORK, June 23 (Canadian Press).—A special dispatch to the New York American from St. Louis, Mo., says that Col. Charles A. Lindbergh, the trans-Atlantic flier, has accepted the invitation of the Canadian government to visit the Dominion on the occasion of the celebration of the Jubilee of Confederation.

The dispatch says: 'Colonel Lindberg has accepted the invitation of the Canadian Government to visit the Dominion, July 1, it was announced here just before the "Lone Eagle" hopped off on a flight for Dayton, Washington and New York. "Lindbergh will spent the night at Dayton."

FLAGS FLYING.

To-day is 33rd Birthday of the Prince of Wales.

LONDON, June 23 (Canadian Press).— Government buildings and West end clubs flew flags today in honor of the 33rd birthday of the Prince of Wales. Apart from the time-honored custom of so recognizing birthdays of the King and the heir to the throne, there was no public recognition of the event.

Every Englishwoman is a lawbreaker unless she wears flannel, according to an ancient law regulating wearing apparel.

The Grand Canyon of Colorado is the greatest chasm in the world. It is 400 miles long and 4,000 to 700 feet deep.

City and 1867 District

The Examiner wants the names of all persons resident in Peterborough City or in the District served by The Examiner, who recall Confederation, or were living here at that time.

These names will be included in a roll of honor to be printed in the Special Jubilee Number.

Please help by sending in any you know, with present address

4d, 146

Wedding Announcements

IMPRESSIONS are important. That is why you'll want us to print your Wedding Anouncements. Specializing in this type of work, we produce work that is letter perfect. Exhibits and Prices furnished without obligation.

'Phone 1600 for a Representative.

The Peterborough Examiner, Ltd.

417-19 North George St., Peterborough, Can.

Change Your Attic

into a comfortable den, radio room, playroom or extra sleeping quarters by erecting ceilings and partitions of Gyproc. Gyproc will make your attic fire-resistant, warm in winter and cool in summer.

Write for free booklet—"My Home." It will tell you how Gyproc, Rocboard Gypsum Insulating Sheathing and Insulex will reduce your fuel bill from 20 to 40%. 163

THE ONTARIO GYPSUM CO., LIMITED, PARIS, CANADA

GYPROC
Fireproof Wallboard

For Sale By
Thomas A. Rehill & Co. - - - - - Peterborough, Ont.
Peterborough Lumber Company, Ltd. - - Peterborough

ADVERTISE IN THE DAILY EXAMINER.

Uncle Wiggily

To-day's Bedtime Story.

By Howard R. Garis

(Copyright, 1927, McClure Syndicate.)

UNCLE WIGGILY'S SURPRISE

It was a very hot day in Woodland where Uncle Wiggily lived in his hollow stump bungalow. Not even the Orange Ice mountains in the distance seemed to make it cooler.

"Of course we'll have hotter weather than this in July," said Mrs. Longears, fanning herself with a big leaf off the grape vine.

"I suppose so, but I don't like to think about it," sighed Uncle Wiggily.

"There's a little more ice-cream left," remarked Nurse Jane Fuzzy Wuzzy, who had taken a swim down the brook to the store and had come back with some of the cool, sweet stuff. Keeping in the water as she did, made her rather comfortable.

"I wish some of the children in the Hollow Stump School could have some of this," said Mrs. Longears as she fed herself some ice-cream.

"I don't believe they give lessons in anything like this, more is the pity," Uncle Wiggily said, as he, also, put some ice-cream on his tongue. "It must be very hot in school!"

"And coming on toward vacation time, it is all the harder to stand it," squeaked Nurse Jane. "I know our little bunnies just didn't want to go at all this morning when they found out how hot it was going to be."

Uncle Wiggily jumped up so suddenly that he knocked his ice cream dish to the floor. But that didn't matter for he had eaten all there was in it.

"What are you going to do?" asked his wife in surprise. "You shouldn't move so quickly in hot weather. You may lose some of your fur!"

"I am going to give the Lady Mouse Teacher, our little bunnies and all the other children in the Hollow Stump School a surprise," said Mr. Longears with a chuckle. "It doesn't seem right for us to be sitting here eating refreshing ice cream while they are sweltering in the heat.

"I don't see how you can take enough ice cream to feed all the children in school," objected his wife.

"I'm not going to take them ice cream," replied Mr. Longears. "My surprise is going to be a lemonade one. You squeeze some lemons, Nurse Jane, if you please. My dear," added the Bunny gentleman to his wife, "you get the sugar and water. I'll get a piece of ice in a big pail from Mr. Whitewash, the polar bear gentleman, and I'll borrow the little express wagon I saw Jackie and Peetie Bow Wow playing with yesterday."

No sooner said than done! In a short time Uncle Wiggily, with a big pail filled with cool, sweet lemonade on the express wagon, was drawing it toward the Hollow Stump School, keeping on the shady side of the street.

"What have you there?" bleated Uncle Butter the goat, who was resting in the shade of a big fence on which were pasted circus posters.

"I have a surprise here," answered Uncle Wiggily, and when he gave Uncle Butter a sip of lemonade the goat cried:

"Well, I am agreeably surprised!"

"I hope Miss Mouse and the children will be," chuckled Uncle Wiggily.

He hopped on with his express wagon of lemonade and was almost at the Hollow Stump School when, all of a sudden, the Wolf jumped out from behind a lamp post. The Wolf saw that the Police Dog had gone to sleep on account of the heat and the Wolf, said to himself:

"I'll have an easy time catching Uncle Wiggily!" So when the bad chap jumped out in front of the rabbit and cried: "What have you there?"

Mr. Longears replied: "I have a surprise!"

"For whom?" asked Wolf, for once in his life speaking correctly.

"For you!" shouted Mr. Longears. With that he took the big chunk of ice out of the pail of lemonade, for it was now cool enough, and the rabbit let the ice fall right on the toes of the Wolf.

"Wow! Ouch! Hi! Yi! What's the meaning of that?" howled the Wolf.

"I told you it was a surprise!" chuckled the rabbit. And before the Wolf could limp along after him, the rabbit gentleman ran fast with the pail of cool, sweet lemonade to school. And Miss Mouse and all the animal children were most happily surprised.

"We were hot, but now we are cool. Thank you, Mr. Longears!" squeaked Miss Mouse, and the bunny felt very happy.

Two famous London hospitals have no men surgeons; the Elizabeth Garret Anderson Hospital has seven women surgeons, while the South London Hospital has twelve.

A 700-yard test pavement of rubber is giving satisfactory results on one of the heaviest traffic streets of London. The surface withstands wear and dampness without appreciable deterioration.

EDUCATION IS NECESSARY FOR HAPPY COUNTRY

Good Schools Tend To Make Country Prosperous and Happy.

A COMPARISON.

Young People Will Not Remain if the Conditions Are Not Good.

BY RURALITE

There are two townships lying not far from Peterborough in which agricultural conditions are very different. Education is also on a totally different footing. And it appears that the educational condition directly affects the agricultural.

In one of those townships a high school was established several years ago. With a high school conveniently situated, making education cheaper, parents made mighty efforts to educate their children. Even before they had a local school they sent as many as possible of their children to other centres to be educated, often making great sacrifices to do so. For many years now almost every child has had at least a year or two in high school. And what is the result? Dozens of the daughters of the township are teaching in Eastern and Western Canada. Many of the sons are teaching high and public school, are dentists, clergymen, or are well up in the business world. Those young people are making good wherever they are locate.

And what of the farms they left? Several are left untilled, some that are tilled have insufficient help. Everywhere farms are for rent and for sale. The soil is good, prices for most produce are fair but farms are unworked. Why?

Some people explain by saying that high school makes young people lazy, but in fairness it must be said that this is untrue. Farm young people at high school are almost always industrious and make the most of their school time. We have to look further to find the reason why young people (boys especially) refuse to stay on the farm once they are educated. Everyone is entitled to his opinion. The writer's opinion is that the remuneration received from the farm, considering the hours of labor, is entirely too small.

Farmers arise anywhere from four to six o'clock, not many as late as six, for many months of the year and some of them work as long as they can see and expect their sons to do likewise. From thirteen to sixteen hours, except for the short time devoted to meals, is the usual routine. And what is the remuneration? It is a lucky farmer who makes six hundred or seven hundred dollars above expenses for a year's labor. Many do not clear half that much, and this is the wages of the farmer and his wife and whatever children are old enough to be put to work! Those are the wages for two eight-hour days out of the twenty-four! In lean years it is a hard pull to make ends meet!

In recent years many farmers have automobiles (many too, have none) and most have telephones and daily mail. Scarcely any have modernhomes or any labor-saving devices such as gasoline engines, to pump, churn, wash, separate milk or grind feed. Very few have furnaces to make the home comfortable and many would hold up their hands in holy horror at the extravagance of burning coal. As for running water, bath fixtures, electric light and other electric appliances such as farm homes elsewhere on the continent have, they are non-existent in this particular portion of Ontario. Many women still use the back-breaking wash-tub to do the family wash and many farmers (sometimes it is the farmer's wife) get up and with chattering teeth light the cook-stove to provide the home with heat.

Is it to be wondered at that young people do not stay under such conditions?

And what of the other township? Land is at a premium! Very little is for sale and scarcely any for rent. Many of the young people must leave home to seek a livelihood elsewhere. They go to factories in Eastern U.S. cities, they go to Western Canada or, in the case of the girls they go to the cities to be domestic servants, or to work in factories or stores. They are uneducated, so the professional and business world is closed to them. Until the last three or four years not one per cent of the young people have been to high school. There is no high school close and parents think it costs too much to send them away. Thus it looks as if farm prosperity is obtained at too great a price, i.e., by depriving young people of higher education, which most people who know, will admit, is very necessary today for success in life.

Why cannot a decent margin of profit be made on a farm without such unreasonably long hours? Crops mostly are good. The answer, in the writer's opinion is lack of organization and co-operation. The middle-man controls every product of the farm and the toll he takes is a heavy one. He lives in luxury and comfort at the expense of the farmer, and, either the farmer doesn't realize the cause of his condition or his want of education makes him suspicious of his more progressive neighbor who advocates organization. Farmers are the only unorganized class in the world and hence they are always "hewers of wood and drawers of water" for people who handle the products of their toil and for persons who manufacture their implements of production and their other needs.

And what is the cure for the ills of the farmer? Undoubtedly, education is, which seems a contradiction, when earlier it was stated that education sends young people away from the farms.

If a course in co-operation were taught in the high schools what a revolution would take place on the farms of the land!

As it is, the educated minds are all drawn to the city to support the industrial and business structure of the country and this structure is becoming top-heavy because its agricultural base is unsound. If only those brains could be put to work for the good of the farmer! For no one will ever lift the farmer to a better condition unless he does it for himself. Farmers of Western Canada found this out and now, with their own efforts they have built up marketing organizations that are the wonder of the world! But all this did not come to pass in a day! For years the members of the "Grain Growers" or "United Farmers" had been attending the twice-a-week meetings of their "locals." There they exchanged opinions and gradually the more intelligent led the others on to see where salvation for the industry lay.

Although the birth rate in England during 1926 was lower than the previous year, the decrease in infant mortality more than made up for the deficit.

A church in London has a library of 1,000 volumes without an attendant. Borrowers simply walk in and help themselves.

Every Drop Satisfying

"SALADA" TEA

ORANGE PEKOE BLEND

T42

Superb quality—only 43c per ½ lb.

WERE MAKING TURN

Boys Who Were Hit Contradict Charge of Backing Up.

The four boys who met with the accident on the Chemong Road on Sunday night claim that their car was not struck backing up; but when they went to swing around the car from Lindsay, which had missed the Omemee turn, struck them, behind the front door. They also claim they were not driving at a high rate of speed as they were turning around.

ABRAMSON'S ANNUAL MID-SUMMER SALE

Without exception the greatest value-giving event ever put before you, with the opportunity of real money-saving. This year the bargains are even greater than ever. These are only a few of our many bargains. The entire stock is reduced.

SPRING COATS AT BIG REDUCTION
We have decided to clear the balance of our Spring Coats at prices less than the material. We are offering our entire stock of Coats at such a low price that you can't afford to miss them. We can safely say that our prices will surprise you. Our Coats are assembled in lots as follows:
Coats worth up to $20.00 for..... **$12.50**
Coats worth up to $23.50 for..... **$14.50**
Coats worth up to $32.50 for..... **$18.50**

COATS AT $3.98
A small lot of Coats to clear. Among them you will find several shades. Last season's styles. Worth up to $22.50. While they last at..... **$3.98**

RAINCOATS, $1.95
A small lot to clear of Raincoats; also Tweed Coats and Black Silk Poplin Coats. While they last..... **$1.95**

TWEED COATS AT $7.50
A small lot of this season's latest style Tweed Coats in several shades. Well made and nicely lined. Worth up to $16.50. While they last..... **$7.50**

SLICKERS, $3.98
A few of our best sellers in Slickers in different shades. Regular $5.98 value. Sale price..... **$3.98**

CHILDREN'S WHITE COATS, $1.95
Children's White Cashmerette Coats, well made and nicely lined. Suitable for boys or girls. Regular up to $4.00. While they last.. **$1.95**

DRESSES, $14.95
Silk Dresses from size 14 to 46. This lot contains georgettes, flat crepes and Canton crepes. All of the latest styles, in all colors and black. Suitable for any occasion. Nicely trimmed and well made. Dresses worth up to $22.50. Sale price..... **$14.95**

SILK DRESSES, $9.95
A small lot to clear of regular line picked from a high priced assortment. Regular price up to $18.00. Sale price..... **$9.95**

DRESSES AT $2.49
One lot of Dresses to clear. Among these you will find silks, rayon, broadcloth and so forth. Dresses worth up to $12.00, and as they are odds and ends, we have fully decided to clear them at..... **$2.49**

CHILDREN'S DRESSES, 89c
A clearing lot of Children's Dresses of different materials. Dresses worth up to $3.50. While they last..... **89c**

FUGI DRESSES AT $4.49
A small assortment to clear in Fugi Dresses. Assorted shades and styles. Worth up to $6.50, for..... **$4.49**

DRESSES AT $6.49
One lot of Fugi Dresses in assorted styles and colors. Regular up to $8.00. While they last..... **$6.49**

HATS, 98c
One table full of Hats to clear, regular up to $5.00, at..... **98c**

HATS, $2.49
Entire stock of Hats of latest models and shades to clear at the small price of... **$2.49**

MIDDIES AT 49c
One table full of Middies to clear. Among them you will find Middies and Smocks worth up to $2.50. Some slightly soiled. While they last at..... **49c**

BONNETS, 19c
A small lot of Children's Bonnets. In this lot you will find silk an dembroidered. Worth up to $2.00. To clear at..... **19c**

CHILDREN'S DRAWERS, 2 PAIRS 25c
Children's Drawers in sizes from 4 to 16, in cotton and knitted goods. To clear at, per pair..... (2 pairs 25c) **15c**

HOUSE DRESSES, 98c
One lot of House Dresses in sizes from 16 to 40. In this lot you will find ginghams, chambrays, etc. Worth up to $3.50. To clear at..... **98c**

OUR BARGAIN DEPARTMENT
One table full of odds and ends in our Bargain Department on Second Floor, including Children's Dresses, Waists, Camisoles, Aprons and many other things. Your choice of table for **39c**

CHILDREN'S LISLE GLOVES, 39c
Children's Lisle Gloves in sizes from 3 to 6, in assortment of colors and made with a nice cuff and embroidered top. Regular 59c. Clearing at..... **39c**

PILLOW CASES, 23c
Made from pure cotton, nice wide hem and hemstitched. Size 42-inch. Sale price.... **23c**

VOILE, 39c YARD
A small lot of Voile to clear, in assorted shades and designs. Regular 59c goods. To clear at, yard..... **39c**

NORMANDY VOILE AT 49c YARD
A small lot of Voiles, also Broadcloths and other Wash Goods for summer, which we have put out on our clearing table. Regular price up to 98c. Clearing price, yard..... **49c**

TOWELLING, 15c YARD
A good quality of All-Linen Towelling in different patterns, such as plain white and white with colored borders. Guaranteed pure linen. Sale price, per yard..... **15c**

RAYON SILKS, 43c YARD
A number of popular shades in Rayon Silks. Just the thing for ladies' and children's. Per yard..... **43c**

32-INCH GINGHAM, 18c YARD
These Ginghams are in full pieces—not mill ends—but all real new goods. They come in neat checks and plaids. Very fine and pure soft finish. Per yard..... **18c**

SILK BLOOMERS AND VESTS, 89c
Pretty new shades, in silk knit. A good assortment of colors..... **89c**

BLOOMERS, STEP-INS AND KNITTED DRAWERS, 39c
A small lot to clear in Ladies' Knitted Bloomers, Step-Ins and Drawers. Regular 59c. To clear at..... **39c**

VESTS, 19c
A good quality of Ladies' Vests in new sleeves and nicely trimmed. Regular 35c. Sale price, each..... **19c**

DIMITY PRINCESS SLIPS, 49c
A good assortment of colors and sizes. Sale price..... **49c**

DIMITY NIGHT GOWNS, 79c
A good assortment of colors and all sizes. Regular 98c, for..... **79c**

HOSE, 19c
A clearing lot of odds and ends of our regular stock. Among them you will find Ladies', Children's and Boys' Hose, ribbed and plain. Regular up to 50c pair. To clear at..... **19c**

CORSETS, 49c
Odds and ends of Corsets in sizes 21 to 23. Among them you will find some worth up to $2.50. While they last..... **49c**

BRASSIERES, 19c
A few odds and ends of Brassieres to clear. Regular 69c. Sale price..... **19c**

TOWELS, 39c
Large size Turkish Towels, heavy weight, assorted patterns. Regular 69c. To clear, **39c**

H. ABRAMSON
The Store of Good Values. *370 George Street*

Write for Free Recipe Booklet
"Surprises on Ice"

To the Savoy in London has gone the story of a never-to-be-forgotten flavor

THE witchery of a wonderful flavor has made "Canada Dry" the outstanding beverage success of all time.

For many, many years, this fine old ginger ale has been a famous and an honored drink in Canada. In recent years it has also become the sensation of the United States and the accepted choice of connoisseurs in many foreign capitals.

It is served at the embassies in Washington; at the famous Savoy Hotel in London; at the Ritz in Paris; at the magnificent Suvretta Haus in St. Moritz; and even at the trading post of Horton & Moore in Fort Yukon, Alaska—eighteen miles inside the Arctic Circle!

The minute you taste "Canada Dry" you will understand why it has won such world-wide favor.

"Dry," like an old wine, piquant yet mellow, agleam with sparkling champagne-like vitality, it is undoubtedly the finest ginger ale you have ever lifted to your lips.

Serve it tonight at dinner and note the zest it adds to even the simplest meal. The very sparkle of it in the tinkling glasses is a lure to lagging appetites. The Jamaica ginger in it is really good for you.

"CANADA DRY"

Made in Canada by J. J. McLaughlin Limited Toronto and Edmonton. Established 1890.
In U. S. A., Canada Dry Ginger Ale, Incorporated, New York

Wholesale Distributors: National Grocers Co., Ltd., Toronto

CHAIN **RED & WHITE** STORES

PICNIC SEASON IS HERE

When making up lunches for the picnic, take advantage of the RED & WHITE specials, which assure you of QUALITY GOODS AT LOWEST PRICES.

Kay Prepared Sandwich Spread PER JAR **25c**
Potted Meats PER TIN **9c**
Mustard Libby's Prepared PER JAR **14c**

BREAD
During the past week we have demonstrated to thousands of families that Stover's Bread is of a quality unequalled on this market.....
PER LOAF **9c**

Potatoes NEW — 5 LBS. **27c**
Rasp. Vinegar PER BTL. **25**
Salmon Red 1's PER TIN **35c**
Salmon Red ½'s PER TIN **21c**

Cooked Meats
We carry a full line of Cooked Meats, fresh every day.

Soap Castile, Genuine French 7 CAKES **25c**
Sugar Granulated and Yellow 10 LBS. **71c**
Sugar Icing and Powdered 2 LBS. **19c**
Catsup 2-lb. Tins PER TIN **10c**
Salt PER BAG **8c**

BUTTER
Do not forget the Millbrook Butter. A high-grade Butter at a low price. Every pound guaranteed.

Rice Fancy 2 LBS. **25c**
Pineapple Sliced PER TIN **18c**
Jam Raspberry 3-lb. Glass PER JAR **59c**
Jam Raspberry, Strawberry, Loganberry 16-oz. PER JAR **25c**

"Quality higher than Price"

HOME EDITION

The Evening Examiner

IF IT WILL HELP PETERBOROUGH AND DISTRICT, THE EXAMINER IS FOR IT

PROBABILITIES
Fresh westerly to northerly winds, partly cloudy and becoming cooler. Probably scattered showers. Friday: Moderate winds and fair.

VOL. LIX., No. 146 PETERBOROUGH THURSDAY, JUNE 23, 1927 PRICE THREE CENTS

GUTHRIE SPEAKS AT PICNIC IN STIRLING

Hon. Guthrie Looks Westward Seeking Ground To Retrieve Conservative Party Fortunes

Meighen's Temporary Successor Suggests Wooing of Prairie Provinces With Offer of Preferential Freight Rates on Grain, Cattle and Coal.

DEPRECATES USE OF KNOCKING TACTICS; NO ADMINISTRATION CAN RUIN CANADA

Severe Criticism of Government's Attitude Toward Application for Renewal of Georgian Bay Canal Charter--Says King Was Committed to Project.

"The hope of the Conservative Party lies in the three Prairie Provinces of the West." Thus Hugh Guthrie, presently temporary and a probable permanent leader of the Conservative Party foreshadowed a concentration of effort to strengthen the party position by the capturing of seats in the West. Wearied by the continued lack of response from the coy habitant to the wooing so sedulously practised from the day Arthur Meighen took over the reins of the party, Mr. Guthrie points to rolling prairies of Manitoba, Sasaktchewan, and Alberta, rather than the villages and farms of Quebec, as the battlefields on which will be gained the electoral triumphs that will make possible the return of the party to the seats on the right hand side of the Speaker's chair in the House at Ottawa. Mr. Guthrie obviously recalling the somewhat pessimistic undercurrent that tinged the speeches of Arthur Meighen and other Conservative leaders during the most recent general election, deprecated the use of language that suggested "knocking" as part of electoral ammunition.

These suggestions were thrown out in a speech made by the Conservative chief yesterday at a picnic of the South Hastings Conservative Association held at the Exhibition Grounds in Stirling.

About 300 people were assembled in all parts of the field when Mr. Guthrie arrived from Belleville. Beside their leader on the platform were five Federal members, W. E. Tummon, South Hastings, E. A. Peck, of West Peterborough, Dr. A. T. Embury, Hastings-Peterborough, F. W. Bowen, Durham, and M. E. Maybee, Northumberland.

Conservative members of the Legislature of Ontario on the platform were Hon. Jfl Rfl Cooke, Minister without portfolio in the Ontario Government, W. H. Ireland, West Hastings, and J. F. Hills, East Hastings.

Mr. Tummon made a brief speech of welcome to the members and visitors. George Stokes, chairman of the Association, presided at the executive meeting and introduced the speakers at the general meeting.

The local members were limited to five-minute addresses. Mr. Cooke humorously suggested that Mr. Tummon, who had made the arrangement, had earned the gratitude of the constituency, and should be returned on that ground alone, even if no others existed.

Hon. Hugh Guthrie.

Mr. Guthrie, who was greeted by three rousing cheers from the crowd, led by Mr. Tummon, expressed thanks to the Association for giving him his first opportunity to visit Hastings on political matters. Hastings had been one of the few counties which he had never been privileged to see except from the windows of the train in passing. He was glad to have with him on the platform five of the stalwarts of the Conservative Party in the House of Commons and several members of the local Legislature, among them being one to whom he owed a deep debt of gratitude for help rendered in fighting election battles in his own constituency. During the elections of 1925 and 1926, the Hon. J. R. Cooke had been a source of strength to him in the campaign in South Wellington.

Last Year's Defeat.

There was no doubt that on the fourteenth of September last year, the Conservative Party suffered a terrible disaster. The disaster appeared all the greater because they had been so confident of the result. On the morning of the fifteenth the party was somewhat dilapidated. Among their losses was that of the talented leader, the Right Honourable Arthur Meighen.

"I have sat for 29 consecutive sessions in the House of Commons, and I have never yet seen his equal as a Parliamentarian. He was the ablest Canada ever produced," was Mr. Guthrie's striking tribute to his predecessor and former chief. 'We lost him and many others of our best and bravest," continued the Conservative leader, "and we hardly knew what to do." Mr. Meighen immediately announced his intention to retire for some time and he summoned a meeting of elected and defeated candidates to consider future action. They met on October 12. It was rather a gloomy meeting. Mr. Meighen resigned. Then the defeated candidates withdrew, leaving only the elected members to continue the deliberations. These decided to elect a temporary leader for the session. Whether it was because he had a longer consecutive Parliamentary experience than any other member in the room, or whether it was because he was the only individual present who had served on three successive Governments, he could not say; whatever the reason, the choice fell upon him and he was asked to guide the party. He was averse to accepting. He knew his limitations." But the matter was presented to him in the light of a duty, and viewing from that standpoint he agreed to accept. If they had met with any success, that was due to the loyal 90 behind and around him, who gave him loyal and unswerving support. Their own member was one of the best supporters a leader ever had, and the same applied to all the other members on the platform. They were always in the House when they were wanted; they were always ready to speak, ready to vote and available for the more serious work in committee in which the most important business of Parliament was transacted. A more loyal band no leader ever had!

Convention Called.

Another thing that was decided at the party meeting was to call a Dominion wide Conservative convention to elect a permanent leader. It was to be organized by an executive of 40, containing representatives from places between Halifax and Vancouver. It was decided to hold this convention at Winnipeg on October 12.

He was going to mention a matter in which he was misunderstood when he made reference to it at Prescott a short time before. It had been decided that the executive would meet again on the fourth of July. It had been proposed to change the date of the convention from October 11 to September 27. This would be considered by the executive. It was quite possible that the second date would be accepted but so far no change had been authorized. That was as far as one could go at present.

There were other demands One was that the number of delegates should be increased. A proposal had been made that all Conservative members of the local legislatures should be eligible to attend as delegates. This might suit Ontario all right but it could hardly seem so attractive to other provinces. Quebec had fifteen members as against Ontario's 80 in the Legislative Assemblies. Another proposal was that all the defeated Conservative candidates in the general election of 1926 should be invited. There was certain to be strong opposition to that proposal. Each riding was entitled to send as many delegates as it saw fit. Toronto could send twenty-five but it was doubtful if Prince Edward Island could send one. He doubted if the right of voting would be changed. Whatever number of delegates sent fro man association he did not think there would be any change from the rule that five and no more from one body could vote. It was only right that voting should be thus restricted in order that all votes might be on an equal basis.

New Departure.

This convention would be the first in the history of the Conservative party. Sir John A. Macdonald was appointed leader of the party so long ago that nobody remembered the date. He became leader by unanimous consent. Sir John Abbott was chosen by a caucus of Conservative member of the House of Commons. Sir John Thompson was elected similarly. So were Sir McKenzie Bowell, Sir Charles Tupper, Sir Robert Borden and Arthur Meighen. This was a new departure. It was good that they from the East should meet the people in the West. They would consult the interests of all parts from the Atlantic to the Pacific.

Conservatives Needed.

What impressed him most last ses-

(Turn to Page 2, Please)

Wife Left Years Ago; Husband Seeks Divorce

CHICAGO, Ill., June 23.—(United Press).—Fred Hessler finally is convinced his wife has left him for good and he has asked for a divorce. He appeared in court and said he and Barbara, his wife were married in 1889 and that she left him in 1895.

"Why did you wait so long to ask for a divorce" the judge asked. "I never lost hope that she would return. But the last couple of years my hopes have dimmed" he replied.

The court indicated he would be granted a divorce.

AGREEMENT IS STILL DISTANT AT CONFERENCE

British and American Chief Delegates Hold Private Meeting.

DISCUSS PROPOSALS.

Confine Themselves To Explaining and Defending Their Respective Plans.

GENEVA, June 23 (Canadian Press).—Lord Robert Cecil, British delegate to the tri-partite naval conference, and Hugh S. Gibson, chief of the United States delegation, today held a private meeting to discuss the proposals of their respective countries for further naval limitation.

No advance toward an eventual agreement was made at the conference, the most reliable information being that both confined themselves to an explanation and defence of their respective proposals. Mr. Gibson, who was accompanied by Allen W. Dulles, juridicial expert for the United States delegation, emerging from the meeting said that the peoples of Great Britain, the United States and Japan were all anxious to find an agreement and were convinced that only patience and goodwill among the delegates were needed finally to work out a common basis for an accord.

"It is natural to encounter discouragement in the solution of individual problems," he said, "but without this existing there would have been no need to call the conference." Mr. Gibson emphasized that he and Viscount Cecil had examined the British and United States proposals in an attempt to understand their mutual positions and added that nothing had occurred thus far which would justify less hopefulness in achieving a final agreement.

"Some difficulties lay in the fact that our three navies have different missions and different problems," he

(Turn to Page 5, Please)

HUGE PETITION IN SACCO CASE

Signed Document Mile Long Bears Over 500,000 Names.

DEMAND INVESTIGATION.

BOSTON, June 23. United Press. — Nearly a mile long and containing approximately half a million names, an international petition asking a public investigation of the Sacco-Vanzetti murder case was presented to Governor Alvan T. Fuller's office yesterday.

The petition, consisting of two paper rolls each about two and one-half feet in diameter, was taken to the state house in an automobile by Gardner Jackson and Joseph Moro, of the Sacco-Vanzetti defense committee.

Signers of the petition included almost every class of person from the humblest to the highest the names of eminent educators and captains of industy being sandwiched among those of common laborers.

Governor Fuller is now reviewing the sensational seven-year-old case of Sacco and Vanzetti, who, unless he intervenes ,probably will die in the electric chair the week of July 10, for two murders committed more than seven years ago.

PROPOSAL TO PAVE HAVELOCK STREETS REJECTED BY COUNTY

No Action As In Hastings Village This Year.

TOWN VS. COUNTY.

Slight Encouragement Given By the Townships.

The paving of those streets in Norwood, Havelock and Lakefield which are designated as links in the county roads system was discussed by the County Roads committee of the County Council this morning. On division, however, only the village reeves supported the proposal.

"Another case of disagreement between the town and country," remarked Reeve Morley Smithson, who presided.

A. M. Fellowes, district engineer of the Highways Department, explained the provisions of the legislation which covers the cost of constructing a twenty foot strip of pavement on streets in towns and villages that are connecting links in the county roads system.

Hastings Example.

Recently the council of the United Counties of Northumberland and Durham agreed to spend $25,000 on a pavement for the streets of Hastings village, which connect the county road systems of Northumberland and Peterborough. The county pays half the cost and the government the other half, while the village assumes the cost of the rest of the pavement outside the central strip of twenty feet.

"You are bound to come to it eventually, so why not make a start this year," Mr. Fellowes suggested. He reviewed what had been done for Hastings. The village decides upon the standard of pavement it can afford, and, proceeds with the work. Hastings will likely sign its agreement with the Department on Friday. Mr. Fellowes said that Havelock could be done more cheaply now than Norwood and Lakefield.

"We want to get away from the idea that the towns and villages get something for nothing. They are paying into the fund the same as the townships."

Reeve Curtis said Havelock had a connecting link of about a mile, but was not eager to pave the whole mile now.

Mr. Smithson commented that if the government would not build any more provincial highways in the county the council could go ahead with village pavements.

A Rather Broad Hint.

Mr. Fellowes replied that there was not much chance of further commitments in that direction, which might be interpreted as an opinion that the much mooted Belleville-Peterborough highway is a matter of concern of the Department, if indeed it is being at all considered.

Warden Middleton pointed out that the villages had been in the county roads system only one year. "It seems a little early to talk of pavement for the villages when you think of that fact. If all three were paved together we would at once assume a debenture debt of about $50,000.

Villages "Thrown Out."

Reeve Curtis—The villages were the first to urge the adoption of the county road system. The reeves of Havelock and Norwood moved that Peterborough go into the system. Then they were thrown out.

Reeve Breckenridge —I heard the villages backed down when the time came for them to sign.

Reeve Tanner—While Lakefield was not in the system, we were keeping up the connecting link in our village. In fact we were proud of our roads. The fact that the province designates it as a link doesn't change the fact that we maintained it. We're not barnacles living on the county."

John Scott's Motion.

Reeve Scott, of Asphodel moved, with Reeve Leahy of Douro, as seconder, that no action be taken this year toward paving any of the villages.

"I'd rather see an extra mill spent on our county roads,' Mr. Scott said. "We could drop the pavement until next year. We have some narrow spots on our county roads, and had an accident close to Norwood this year. That's where I'd like to see further improvement.

Reeve Tanner moved an amendment seconded by Reeve Montgomery, of Norwood, that Havelock be granted $20,000 to pave its connecting link and extension this year.

The motion carried by a majority that nearly knocked Mr. Fellowes out of his seat.

Neither Norwood or Lakefield's reeves were urgent for pavements in their villages this year, and Reeve Curtis wasn't exactly clamorous, either. He believed that his municipality would go ahead with the project if the county council gave their assent.

Mr. Fellowes' invitation to the county was conveyed in his statement— "We're willing to spend our money if you're willing to spend yours."

However, Mr. Scott's motion indefinitely deferred paving in any of the Peterborough villages.

COSGRAVE IS RE-ELECTED PRESIDENT

Republican Deputies Refuse To Take Oath of Allegiance To King.

UNABLE TO ENTER.

Streets Are Thronged With Citizens Expecting Trouble Over Political Situation.

DUBLIN, June 23 Canadian Press. —William T. Cosgrave was re-elected president of the Irish Free State Executive Council by the new Dail Eireann at its first session to-day held without the participation of Republican deputies

Patrick Hagster, chairman of the Farmers' Party, declared his party would support the government provisionally, while Captain W. A. Redmond, national group chief, said the largest party should form the government. Michael Hayes, the former Speaker of the Dail, was also re-elected

Eamon de Valera and the other deputies elected on the Fianna Fail ticket, refused to take the oath of allegiance to the King at the opening of the new Dail Eireann to-day and were refused admission to the chamber.

The Dail began its sitting without them. The streets were thronged with anxious crowds and the sole topic of conversation was the political situation created by the recent elections. Hundreds of civic guards were posted in the vicinity of Leinester House where the Dail sits and the streets adjacent were closed to traffic.

Mr. De Valera and his deputies marched to Leinster House where the Dail sits at 2.30 p.m. They were admitted to the house on showing their invitations and were conducted to one of the committee rooms. The Clerk and Deputy Clerk of the Dail entered the room to hear the Fianna Fail members take the oath of allegiance, but the later refused. Thereupon they were refused admission to the Dail Chamber

Mr. Cosgrave in a long speech before the Dail declared he did not seek the office and would accept it only if

(Turn to Page 15, Please)

MAN CHARGED WITH BREACH OF LIQUOR ACT

First Local Case Involving "Possession" Without Government Control Permit.

TWO VAGRANTS.

Interpreter Plays Part of Good Samaritan To Distressed Compatriot.

The first local case involving the illegal possession of liquor under the new Government Control Act came up before Magistrate O. A. Langley in the Police Court this morning, when a city resident was charged with having a bottle of liquor without his having first obtained a permit, thus committing a breach of Section 90 of the Liquor Control Act.

The accused asked for an adjournment of three days. His lawyer was out of town, he said, and would not return to the city until Monday. He was a stranger to the courts, and felt he would get along better if he had legal advice.

Crown Attorney G. W. Hatton, K.C., was ready to proceed with the case. "Can't you get another lawyer?" he asked. Accused declared he wanted his own lawyer and no other.

"Are you sure he is alive?" asked Mr. Hatton. "He was, last night," responded accused.

The case was adjourned.

A teamster who purchased some gin and beer yesterday at the store got into trouble and was arrested by Inspector Joseph Stewart. In extenuation of his offence, he pleaded this morning that he had not been used to liquor for some time and misjudged his capacity to withstand it.

He paid a fine of $15 and costs.

John Edwards, 18 years old, arrested as a vagrant, was described as a "professional hobo," who boasted of the fact, by C. P. R. Constable John Evans, who gave evidence of having arrested him on the C. P. R. line at Havelock. He will enjoy His Majesty's hospitality for the next week.

L. Obeah, a Russian, who was also brought up on a vagrancy charge, was rescued from his awkward predicament, largely through the generous intervention of a fellow-countryman, A. Lowe. Obeah could neither read

(Turn to Page 15, Please.)

BIRTHDAY TO-DAY.

H.R.H. PRINCE OF WALES
Heir to Throne of British Empire, who is 33 years old to-day

COURT ACTION FOR DAMAGES AGAINST CITY

Judge McGlade Gives Judgment Against Defendant in Both Cases.

STREET ACCIDENTS.

His Honour Grants Mrs. E. R. Richardson $1,800 and Costs in Damage Action.

His Honour Judge McGlade gave judgment for Mrs. E. R. Richardson, of 284 George street south, wife of A. R. Richardson, for $1800, and costs, against the City of Peterboro, at the June Sessions of the Peace, held at the Court House yesterday.

Mrs. Richardson fell on the icy sidewalk on the second of February last, in front of the home of Wellington Henthorne, on Maud street, and broke her hip.

Mrs. Elizabeth Cooney of Lansdowne street, picked her up, and evidence was given by Dr. Scott, Dr. Young, Mr. and Mrs. Fred Finnie, Mr. Henthorne, Mrs. Cooney and Mr. Thomas Miller, of the dangerous condition of the sidewalk on Maud street during the latter part of January and February.

Mrs. Richardson's heavy verdict against the city was given on account of Judge McGlade finding that the city was guilty of gross negligence in permitting water to accumulate on Maud street and freeze, and no precautions were taken of putting sand on the street to remove the danger.

The judgment indicates that using sand is very important, and that on the outlying streets of the city, if the city fails to put sand upon the streets when the streets have been icy for a time, that the city is guilty of gross negligence, and liable to pay damages.

In the case of Mrs. E. R. Richardson against the City of Peterborough, the Hon. G. N. Gordon, K.C., appeared for Mrs. Richardson, with F. J. Hughes and Jos. Wearing defending the city.

Mann Case.

The case of Mann versus the City of Peterborough was yesterday tried before His Honor Judge McGlade. J. A. O'Brien acted for Mrs. Mann.

The action on behalf of Mrs. Mann was brought against the City of Peterborough by reason of the failure of the city to clean snow and ice from the sidewalk on Dalhousie street just west of the intersection of Dalhousie and Rubidge streets. Snow and ice had been allowed to accumulate here for months, so that it formed a very rough ridge of ice. Mrs. Mann

(Continued on page 5.)

TRAIN DERAILED.

Lakefield Passenger Train Jumps Track Near Northern Terminus This Afternoon.

The Canadian National passenger train running between Port Hope and Lakefield was derailed this afternoon about three miles out of Lakefield. Nobody was hurt, but it is understood all the cars are off the track.

New York Mayor Launches Investigation Into Alleged Persecutions Of Jews In City Institutions

NEW YORK, June 23 (United Press).—An investigation into the alleged persecution of Jews in the city institutions has been launched by Mayor Jimmy Walker. After a visit to the King's County Hospital where six Gentile internes were arrested for "hazing" three Jewish internes, Walker declared "It is impossible to couple benevolence with bigotry."

The Mayor said that the six offending Gentiles would remain suspended from the Charity Hospital Service until the courts of Brooklyn have disposed of their cases. They are charged with assault for "ducking" the Jewish medicos in cold water and then lashing them to bed posts.

"I have begun what is to be a city-wide investigation," said Walker, "to determine to what extent religious and racial intolerance is prevalent in city hospitals."

FIVE DEPUTATIONS APPLY FOR GRANTS FROM COUNTY COUNCIL

Large Representation of Peterborough Industrial Exhibition Board.

NEED CATTLE BARN

Children's Aid Society Makes Special Appeal for Assistance.

Requests for grants were made to the County Council Wednesday afternoon by the Children's Aid Society, Peterborough Industrial Exhibition, Lakefield Agricultural Society, Peterborough Poultry Association and the Norwood Fair Board. They were referred to the Finance Committee.

Mr. Roland Denne introduced the large deputation of directors of the Peterborough Exhibition. He especially congratulated the council upon its sound financial condition, and paid a tribute to Warden Middleton upon attaining the high position which his faithful service had well earned.

"You've been very good to us in the past," Mr. Denne said, "and we hope you will be disposed to us in the same way again. We had a bee for a week this spring, and the Warden was one of those who brought out his team. The city council gave us $3500 to cover the grand stand, and we look to you for help in building another cattle barn."

Town and Country.

"We would ask you to look at this deputation," Tom McIndoo requested. "You see men who left their shops and offices, sacrificing their time to make this petition. And look at the large number of farmers with us. You know how busy farmers are at this season. And why do so many of our directors join in this deputation? Because we believe we are interested in one of the greatest institutions for the development of agriculture in this district. I wish I could tell you what the Peterborough, Norwood and Lakefield fairs have done for agriculture."

Mr. McIndoo explained the advantage that had been safeguarded for amateur exhibitors at Peterboro, and of the plans for the continued progress of the exhibition.

"It is a cattle barn we need, and if you will give us $1500 we'll put $500 free labor to build a barn that will be a credit to this county and its council. And I would advocate that we put on that barn a record of the 1927 county council's gift.

"You have 16,000 assessed ratepayers. To raise $1500 would take very few cents from each ratepayer. In fact the price of three eggs from each ratepayer would build us a barn."

William Knox and Vincent Eastwood also spoke briefly for the deputation. Mr. Eastwood made a point of the county's previous grants which he preferred to regard as a sound investment, which the councillors in their wisdom had properly made. It was an investment which had already borne fruit and had great promise for the future.

"I feel sure you will not fail to back up this investment, which in your previous judgment was worthy of your support" said Mr. Eastwood, "and this money is all turned back into the county."

Mr. Eastwood spoke of the importance of agriculture as a national industry, and remarked that the banks maintained research bureaus to bring out facts pertaining to the industry from the financial and investment standpoint.

Lakefield's Petition.

Ed Galvin and Thompson Bradin, represented the Lakefield Fair Board. The Lakefield fair, said Mr. Galvin, was the oldest in the county. Its first fair was held in the streets of Bridgenorth 66 years ago. Improvements were needed to the grounds and the county's assistance would be an encouragement to the Board.

Rev. Dr. Blagrave and John Edgar reviewed the service of the Children's Aid Society in asking for a substantial grant. The officers hesitated to invoke the legislation which provided for obtaining the necessary funds by a tax levy. From the aspect of economy it was better for the country to continue the contribution plan.

Mr. Edgar declared that no money was spent unnecessarily, and cited specific cases of the society's protection of children.

Poultry Association.

Frank Dawson, president of the Peterborough Poultry Association, sought a grant of $150.

"The city has given us $200 this year," said Mr. Dawson, "and the poultry industry is of greater interest to the farmers. We are trying to maintain the standard of poultry, and also the prices of poultry and eggs."

Ambrose Coughlin's request for payment of his claim of $60 for forty yards of gravel, was referred to the Finance Committee with a favorable recommendation.

Reeve Smithson recalled the circumstances of the delivery of the gravel, and said he believed the county should pay the account

Reeve John Scott of Asphodel completed the financial appeals by asking for a grant for the Norwood fair.

Freighter Beached Following Collision

LIMA, Peru, June 23 (Canadian Press).—The United States freighter Craistor Hall of the Isthmian Steamship Line, which left New York on June 4, carrying a general cargo, has been beached in the port of Talara as a result of a collision with the British oil carrier, Reginolite, which left Halifax, May 10.

The Craistor Hall sank rapidly after the collision, but the crew was saved, while the Reginolite suffered considerable damage. The port authorities are making an investigation to determine responsibility for the collision.

JUBILEE PLANS ARE NEARING COMPLETION

J. O'Connor Granted Permission To Sell Badges on July 1st and 2nd.

"Y" CLUB DRILL.

Would Fire Two Guns Off in Salute on Morning of First.

A meeting of the Central Committee to practically complete plans for the celebration to be held here on July 1st was held in the Council Chamber last night.

J. O'Connor, a local printer, made application to the committee for the right to sell Jubilee badges on Friday and Saturday, or the 1st and 2nd of July. It was decided that Mr. O'Connor go ahead and get out such a badge for sale to the visitors on the streets and in the Exhibition Grounds on these two dates.

On the suggestion of J. M. Greene, it was also decided that the Advertising Committee arrange for committee badges to aid visitors in parking or directions.

Dr. Craig, chairman of the Parade Committee, reported that everything connected with the parade was all set to begin the building of the floats.

Mrs. Stevenson, in charge of the community singing, and T. Donaldson, chairman of the Fireworks Committee, also reported that all was in readiness for the celebration with their ends of the programme.

In regard to parking accommodation, all the east side of the Exhibition Grounds, and King Edward Park and school grounds have been arranged for, for the three days of the celebration.

Mrs. Stevenson stated that a club drill will be staged by some of the "Y" girls, under the direction of Miss Littlefield.

Mayor Holloway told the committee that he had arranged for two guns in charge of a Government expert would be fired off early in the morning as a salute to the day from some point on Armour's Hill.

Eight Bands in Parade.

J. M. Greene, chairman of the Music Committee, reported that in the parade would be eight bands, the massed music to play "O Canada" before leaving Central Park at one o'clock. Continuous music will be played in the afternoon on Friday and at night another parade will go to the grounds, consisting of the Salvation Army and the Rangers Bands.

Mr. Greene also stated that two dozen torches had also been ordered for the bands in putting on the "tattoo." Music on Saturday and Sunday afternoon and evening has also been provided for, and elaborate arrangements have been made for the choir singing on Sunday night in the Park.

Mr. Manning, chairman of the Decoration Committee, reported all O.K. in connection with the arches to be erected, and Dr. Craig stated that provision would be made for all the older residents of the city to see the parade.

The meeting then adjourned.

NOT PREJUDICE AGENDA IN 1931

Conciliation Taking Shape Among Divergencies of Powers Studying Disarmament.

MAY MAKE RATIO 5-3-4.

GENEVA, June 23 (Canadian Press).—Conciliation is taking shape among the divergences of the powers studying naval disarmament here. Great Britain's desire to re-open affairs arranged at the Washington naval conference may be partially appeased by a proposal from the United States delegation to adopt a resolution agreeing that any arrangement made at Geneva will not prejudice the agenda of the second Washington conference to be held in 1931.

There emerged from a discussion between Hugh S. Gibson, head of the United States delegation, and Admiral Saito of Japan, the possibility that the Japanese sensitiveness on the point of inferiority in cruiser strength might be soothed by a proposition to make the relative strengths of the United States and Japanese 5-3-4, rather than 5-3.

Indications are that the Americans expect no insuperable difficulty in establishing the proportion. The scheme for readjustment grew out of statistics which were based on the Japanese interpretation of the effects of the operation of a project which Admiral Saito submitted to the conference.

In the British-United States matter of re-opening the affairs of the Washington conference, it is pointed out that by the very terms of the Washington treaty the nations must convene to determine whether the developments of science justify any modification of the Washington decisions as to the size of battleships, cruisers and aircraft carriers.

Air Communication.

This incidentally would bear on the recent trans-Atlantic flights of Lindbergh and Chamberlain, which have raised the question whether aircraft carriers should not be increased in size and number to meet the rapidly developing speed of inter-continental air communication.

The United States delegation is clearly opposed to any direct reconsideration of the Washington agreements with France and Italy, the two signatories not parties to the present parleys, but may attempt to meet British ambitions half way by suggesting a resolution with the idea that a building programme on which no immediate speed was necessary could be held in abeyance until the second Washington conference.

Fix Size of Warships.

Another primal difficulty raised by the British plan has yet found no likely solution, that is, British repugnance to establishing total tonnage for auxiliary warcraft, the British merely wishing to fix the size of individual warships and their total number.

If the Japanese plan were accepted it would give Great Britain a considerably higher percentage of warcraft than the United States, and some way must be found in juggling all three plans to establish parity on paper at least between the two Anglo-Saxon nations, leaving the United States people to decide whether they wish to build up to the treaty declared parity.

If the danger seems to have been momentarily avoided concerning the fixation of a fairly satisfactory cruiser ratio as between the United States and Japan, great difficulties remain concerning the concluding part of the Japanese project, acceptance of which would permit Japan to construct all submarines without limit, as well as aircraft carriers under 10,000-tons and surface ships having a speed of under twenty knots, the guns of which would not exceed six inches.

CAMPBELLFORD NEWS.

CAMPBELLFORD, June 23. — A number of the head officials of the Cloth Mill were in town last night.

Mrs. Lawrie and Miss E. Meikle, John were in Peterborough yesterday.

Rev. L. M. Smith, the new incumbent of the Baptist Church, has arrived in town.

During his stay in town as anniversary preacher, Rev. Dr. Stewart will be the guest of Mr. and Mrs. J. C. Anderson.

The induction of the Rev. Ernest Linton, LL.B., into the pastorate of St. John's United Church takes place this evening. Rev. Charles Daniel will preach the induction sermon.

Tomorrow will be opening day at Mr. Dalgleish's place on Crow River, at the bridge. You are offered free grounds, good camp sites, good fishing, good bathing, swings, and whatever else there is that makes an ideal spot for a family picnic.

A number of Presbyterians are driving over to Keene this afternoon for the laying of the corner stone of the new Presbyterian church.

A large number took in the Stirling picnic yesterday afternoon. They report a record attendance and an enjoyable time. It was the first time many of our citizens had heard the Hon. Hugh Guthrie who spoke for two and a half hours.

Campbellford's hard ball team now holds first place in the Northumberland League.

THE WEATHER

Yesterday was a close and sultry day, with a temperature of 83 degrees in the shade. It was an answer to those pessimistic and cheerless folk who thought we were due for a summerless summer Yesterday, however, was not as warm as a very warm Sunday a month ago (May 22) when the temperature reached 87 degrees. The rainfall last night was .35, very much greater than the two recent showers.—W. P.

Help Celebrate July 1 Here.

GUARD AGAINST DEMONSTRATION

Difference of Opinion Develops Over Exclusion of Deputies From Fail.

WILL REFUSE OATH.

DUBLIN, June 23 (Canadian Press).—While police yesterday were completing arrangements to prevent any public demonstration at today's opening of the Dail Eireann, a difference of opinion developed as to the legal aspect of the exclusion of the selected deputies of the Fianna Fail, Eamon de Valera party, who will refuse to take the oath of allegiance to the King.

Three members of the Bar, Arthur C. Meredith, Albert Wood and Gavin Duffy, yesterday expressed the opinion that there was no authority under the Irish Treaty or the constitution for excluding any member from any part of the House whether he had taken the oath or not before the House had been duly constituted and the Speaker elected.

In fact, they declared that the Speaker could not be validly elected in the absence of such excluded member or members of the House.

The election of a Speaker is the first item on the Dail's program.

Under the police plans announced yesterday afternoon crowds will be prohibited from gathering in the streets near parliament house and great care will be exercised in admitting only properly accredited persons into the court yard.

Able to Pass Gateway

Like the other elected deputies, Mr. De Valera and the members of his party will be able to pass the gateway, but will not be admitted to the House without taking the oath of allegiance, an act which they have announced they will not perform. Many supporters of the party came to Dublin yesterday from all parts of the country and it is expected that Mr. De Valera will address these in open air demonstration.

It is expected that no motion for the re-election of President William T. Cosgrave to the executive council, a position which corresponds to that of Premier, will be made by any member of his party, but that this problem will be left to the initiative of some one of other groups. Mr. Cosgrave himself is expected to accept re-election only on his own terms.

The lineup of parties in the new Dail on the basis of the recent elections, is as follows:

Government party (excluding the Speaker	46
Fianna Fail	44
Labor	22
Independents	14
Farmers	11
National League	8
Sinn Fein	6
Indpendent Republican	1

The oath of allegiance to which the members of the Dail must ascribe is as follows:

"I do solemnly swear true faith and allegiance to the constitution of the Irish Free State, as by law established, and that I will be faithful to His Majesty King George V., his heirs and successors by law in virture of the common citizenship of Ireland with Great Britain and her adherence to and membership of the group of nations forming the British Commonwealth of nations.'

COLBORNE MINISTER RESIGNS PASTORATE

At Regular Meeting of Presbytery of Peterborough Held in Port Hope.

PORT HOPE, June 23.—Peterborough Presbytery met in St. Paul's church yesterday. A lengthy docket was before the members and each item thereon received most careful consideration.

Rev. James Grier, B.A., of Campbellford, was elected moderator.

The resignation of Mr. McCullough, of Colborne church, was accepted at his own request.

The resignation of Rev. Mr. Harrison on the grounds of poor health was not accepted. The presbytery urging upon Mr. Harrison to stick to his post.

A communication from Baltimore congregation asking for elders as assesors.—Granted.

Baltimore congregation also requested the setting up of a roll of Baltimore members at present on Cobourg roll and other local Baltimore Presbyterians who were not on the Cobourg roll.—Matter referred to the Moderator and Session of Cobourg congregation.

The Presbytery appointed the following committee on Remit of Assembly re Biennial meetings: Revs. James Grier, D. A. Thompson and Mr. Atkin the recently inducted minister at Norwood.

The Rev. J. W. Staples of St. Andrew's church, Kingston, was nominated os Moderator of Synod.

Rev. Robert Derment and Rev. J. H. Cameron gave glowing reports of the work of the Assembly.

The next meeting of the Presbytery will be at Campbellford on September 13th.

OLD MASTERS

John Anderson my jo, John,
When we were first acquent
Your locks were like the raven,
Your bonnie brow was brent;
But now your brow is bald, John,
Your locks are like the snow;
But blessings on your frosty pow,
John Anderson, my jo.

John Anderson my jo, John,
We clamb the hill thegither,
And mony a canty day, John,
We've had wi' ane anither;
Now we maun totter down, John,
But hand in hand we'll go,
And sleep thegither at the foot,
John Anderson, my jo.

—Robert Burns: John Anderson.

HON. GUTHRIE LOOKS WESTWARD

(Continued from page 1.)

sion was the absolute necessity of a strong Conservative party. There were only 88 of the Conservatives out of a House which comprised 245 members. The Government by calling in all the forces of their allies could command a majority of 63, but the Conservative party formed an Opposition for which the Administration had a great respect. The Government had tried some tricks, but had been frustrated in them. One matter for which the Conservatives deserved credit was its saving of millions for the provinces of Ontario and Quebec in regard to the Georgian Bay scheme. "Scheme," he thought, was the proper word to apply to the affair. Had it not been for the Conservative party, Sir Clifford Sifton and his friends— allies of the King government—would now have owned some of Canada's most important national resources.

Georgian Bay Canal.

It was true that 33 years ago a charter was granted to some English capitalists to construct a canal from Georgian Bay, following the Ottawa river to Montreal. This was to be done in order to cheapen the moving of grain from the west.

In those days very little was known of electrical power and nothing at all about power transmission. The canal was merely for shipping. A few years later, the company secured permission to get power for the purposes of the undertaking—to light the banks of the canal and to move the locks. Time went on and a further clause was inserted, giving the holders of the charter the right to develop all that 200 miles of waterway, with the further prerogative of disposing of all power over and above what was needed for the canal. The charter had to come up for renewal by the House, for it expired on May first of this year. They got busy in the House of Commons. Sifton and his son were now in absolute control of the enterprise. A bill was brought in, nominally to construct a canal, but in reality to give to the Siftons 12,000,000 horse power to sell as they saw fit and for their own profit. One needed only to state the case to show its monstrosity.

This bill got its first reading. It had to. The first readings of bills were always without debate. The second reading showed that the government had committed itself to the measure. "Man after man on the Government side of the House spoke in favor of the bill," said Mr. Guthie, who stated that he had moved an amendment to kill the bill, but was defeated on a vote. Premier King spoke in favor of the bill; so did Mr. Euler of Waterloo, Mr. Dunning and another member of the Government, whose name has slipped his memory for the moment. Altogether 20 Liberal members spoke in favor of this bill and not one Conservative said a word on its behalf. Speaking for a bill in its second reading, said Mr. Guthrie, meant that one was in favor of the principle it contained. The Conservatives raised a big storm. Day and night they fought the measure. Some newspapers then spoke out against the proposal. The Conservatives forced a division. Every Liberal except one voted to hand over this heritage to the Siftons and every Tory said, "No, kill the bill." The bill passed the second reading. The Government had committed itself to the bill.

But the opposition had done some good. Every paper took the side taken by the Conservatives. From Boards of Trade, Chambers of Commerce ,and township councils, came telegrams by the score every day urging them to throw it out and when the measure reached the committee it was thrown out on the second day.

Tax Reduction.

To take another instance. The Liberal party were very fond of boosting Mr. Robb, the Minister of Finance. Mr. Robb was a fine man, a very genial man who had few enemies. But when he made a statement the Liberals regarded it as gospel. When he said he had reduced taxation, they got up and cheered their heads off. But Mr. Robb omitted to say that the reductions he had made were in taxes which he had himself put on and not those of Mr. Meighen. They had made a reduction in the case of the Stamp Act. They reduced the stamps on checks to 2 cents. "But that was all the tax amounted to when I was in the government in 1921," said Mr. Guthrie. The Sales Tax was another case in point. When the Meighen government left office in 1921, there was a sales tax of one and a half per cent on manufacturers and one and a half on jobbers, making a total of three per cent. on all goods. This was a war tax. Mr. Fielding raised this tax to four and a half per cent. Mr. Robb later raised it to six per cent. They found this was interfering with trade, so they lowered it, first to five per cent. amid loud cheers from the Liberal following in the House and then to four per cent. But under the Meighen government this tax was at its peak at three per cent.

Income Tax.

They made a cut in the Income Tax. This no doubt pleased certain men in Toronto and Montreal. It was a liberal cut to the very wealthy man, but did not mean one cent to any of those in the audience. The big fellows in Toronto and Montreal with the big incomes got a substantial reduction. A reduction from five to four per cent. in the Sales Tax was all that the ordinary man or woman got out of the changes of the government.

Did they realize that four dollars out of every hundred of their house purchases went into the treasury of Mr. Robb? Would it not have been better to take off the tax on clothing or boots and shoes and give some relief to the poorer classes than to waste half a million dollars in Washington? But the Liberals voted to maintain that tax. Every Conservative voted to blot it out. The cost of clothing was an important item in the family of a man who had five children. It would have cost the country less to take off the tax on clothing than they were paying for the upkeep of Massey in his palatial building in Washington. The government took that course and let the people foot the bill.

Mr. Robb's claims as to debt reduction were equally peculiar. In 1925 he announced he had made a cut of 30 millions in the national debt. In the following year he claimed to have reduced the debt by 35 millions. In 1927 he declared the reduction was 27 millions.

This made a total of 92 millions which Mr. Robb claimed represented the reduction in the national debt. But the report of the Auditor General showed a reduction of 76 millions. Where did the difference go? Nobody suggested that it was stolen. But, declared Mr. Guthrie it was clear that either the book keeping was wrong or Mr. Robb was wrong.

The real debt of the country was the net debt. According to the report of the Auditor-General, the net debt was larger by 57 millions than under the government of Arthur Meighen. There was something rotten in the system. The cost of living was now the highest since January, 1922. From the reports of the government it could be seen that in January of this year, the cost of maintaining a family of five was the same as in 1922. It was a little higher in February. Where was the reduction?

Fiscal Changes.

The fiscal policy of this country was fixed by Sir John A Macdonald when he inaugurated the National Policy in 1897. This was maintained by his successors until they were defeated in 1896. Laurier and Fielding carried on for fifteen years. Any addition made to the country's prosperity during their term was due to their maintenance of that policy. Borden continued it. Meighen did the same. Not until King came into power was any serious attempt made to alter the fiscal policy. In obedience to the claims of some of his supporters ,notably the Progressives, King lowered the tariff on agricultural implements. Then a howl went up, and the greatest came from Vincent Massey. King reduced the tariff from 12½ p.c. to 6. In this case there was no sales tax. The five per cent. was wiped out. All raw material imported for the industry was allowed to enter free of duty. That was what won Massey over. The Progressives and Grits were jubilant. But, declared Mr. Guthrie, it had been shown from the sales books of the implement makers that the reductions in tariff were no help to the farmer, who had to pay more than the original price for his requirements. In 1921, a 6 foot tractor with a carrier and truck sold for $252. After the cut, the price of the same implement was $255. A 7 foot binder with carrier and truck cost $258 in 1921. In May, 1922, the farmer had to pay $260. And there was no 5 p.c. going to the government. All the difference went into the pockets of the manufacturer. The government supporters had cheered vociferously when the cuts were announced. Now there were only two firms engaged in the manufacture of agricultural implements—the Massey and the Harvester. There used to be 24. It was much easier for two competitors to get together and to fix a price than for 24 competitors to do so. He did not say they had actually done this, but there was no doubt that the government's action had made such a thing possible.

How was the reduction in taxation effected? When there was a shortage of finance in the country, the government issued treasury notes, not backed by gold or silver. These were used to pay for the wheat of the country during transportation. The government had issued more than were needed of these, and notes representing face value of 56 millions were called in, torn up and burned, or as the statute said, "cremated." This was simple fiat money that was burned up and did not show any real reduction.

Immigration.

With regard to immigration, Mr. Guthrie declared that the King Government was ashamed of the results it had attained. Manitoba in 1921 had a population of 610,000. After five years and an expenditure of 4 million dollars a year on immigration, the population of this province had increased by only 28,000, which showed that Manitoba was not retaining even her natural increase. The large province of Saskatchewan had a little better showing. In 1921 the population was 758,000, and in 1926 821,000—63,000 more, an increase of 9 per cent. Alberta with all its advantages of climate and resources, had only increased from 588,000 to 607,000. The immigration policy of the King Government had been a ghastly failure.

No Knocking.

Declaring that he was now proceeding to discuss more personal matters, Mr. Guthrie said that if he had a criticism to make of the policy of the Conservative party of recent years, it was that the old spirit of optimism of the party was not so much in evidence. No matter how bad conditions or governments were, and he knew that the King Government was bad enough, they as a party should refrain from anything that had the appearance of knocking. He did not believe that the King Government had the power to ruin this country. The foundations of the prosperity of this country were laid by the Conservatives. Confederation was achieved by the vision of their great Conservative chief Sir John A. Macdonald. It was Conservative optimism and courage that made possible the linking up of the country by rail, and no government could undo the work that had been done to put Canada in the front rank of nations.

Hope In West.

He believed that the hope of the Conservative party lay in the West. They had labored indefatigably and had expended much labor and thought in campaigns to bring in Quebec but what had been the result? They had four seats out of 464. In the three Prairie Provinces lay the hope of the party. In the last election, the Conservatives polled 200,000 votes, while all their opponents among them secured 400,000 votes. Yet the Conservatives had only one seat out of 54 in these areas. Had they devoted to these provinces some of the effort which they had expended on Quebec, there might have been a different tale to tell to-day. The people in the West had different interests from those in Ontario. Their produce was cattle and grain. Their difficulties arose from freight rates. Could the freight rates from the West not be adjusted in the same way as those of the Maritimes were adjusted?

Ontario and Quebec were without coal. Alberta produced coal in abundance, and only an occasional car load reached Ontario. Nova Scotia was built on a coal bed, and seldom did a consignment of coal from Nova Scotia get beyond Montreal. Why should not the freight rates be adjusted to permit of Ontario being supplied with Alberta coal and Quebec with coal from Nova Scotia and thus keep within the country one hundred millions of dollars which went into the pockets of coal operators south of the boundary line?

St. Lawrence.

One other question, probably more serious than any of the others would soon have to come up for decision. This was the development of the St. Lawrence. He pledged himself to maintain the rights of the people in any contract that would be made and assured his hearers that Ontario's claims would not be overlooked.

He had tremendous faith in the party. He had tremendous faith in the future of his country. There was no country under the sun that had the resources and the future prospects of Canada. To find an adequate description of Canada he had to fall back on the words of an old seer, the words of Moses as recorded in the eighth chapter of Deuteronomy, "For the Lord thy God bringeth thee into a good land, a land of brooks of water, of fountains and depths that spring out of valleys and hills; a land of wheat and barley and vines, a land of oil, olive and honey; a land wherein thou shalt eat bread without scarceness, thou shalt not lack anything in it; a land whose stones are iron, and out of whose hills thou mayest dig brass. When thou hast eaten and art full, then thou shalt bless the Lord thy God for the good land which he hath given thee."

F. W. Bowen.

Mr. Bowen made it very clear that he was not in favor of the new Embassy at Washington. "Spending half a million for Massey," was how he expressed it. Declaring that the exodus to the United States was still continuing, Mr. Bowen said there were Canadian citizens, living in U.S., who had been forced to emigrate in numbers sufficient to create 50 cities with 10,000 inhabitants each.

E. A. Peck.

Mr. Peck congratulated the Stirling people on living in a beautiful little village situated in a lovely township. At the election of 1925, they had been somewhat worried about South Hastings. They had always looked on South Hastings as standing out for good Tory principles. It had come as a shock to them when, in a by-election which they had confidently expected to win, they found that South Hastings had gone back. It was a shock because it seemed to be an evidence of the sliding away of the whole district which had so long been predominantly Conservative. When they heard that a gentleman who was not then very well known outside the constituency had been offered the nomination they hoped but doubted. They in West Peterborough worried more about South Hastings than they did about their own riding. But the results showed their doubts to have been unnecessary. Mr. Tummon was returned by a larger majority than West Peterborough rolled up. All the ridings in the neighborhood returned large majorities. At the last election this part of the county had remained true to its colors and had returned members to support Mr. Guthrie. He was sure they had been a happy family in the Commons, although they were not in the majority.

Dr. Embury.

Dr. Embury prefaced his remarks by explaining that previous arrangements made by the Hastings - Peterborough Association for the holding of its convention rendered it impossible to accept the invitation of his hosts, to hold a joint South Hastings and Hastings-Peterborough convention at Stirling. Canada, he said, had returned to the two-party system, and it was up to every organization to strengthen itself to bring about a return to Conservative leadership of the country within a few years.

J. R. Cooke.

"In a democratic country like this," said Mr. Cooke, "it is only natural that governments should come and go." Patriotism was not the monopoly of any one party, and it was not in any spirit of party prejudice that in this Diamond Jubilee year, they looked over the history of the past sixty years. Surrounded as they were by every evidence of luxury and wealth, they were apt to forget the difficulties that lay ahead of these old pioneers, who labored with strength and diligence to build up in Canada a nation that would be the equal of any in the world.

J. F. Hills.

That the Conservative Opposition had placed the country under a heavy debt of gratitude to it, for having saved the Dominion the loss of many millions of dollars, was the claim put forward by Mr. Hills, who also eulogized Mr. Guthrie as one who had led the party with great skill after his appointment as temporary leader in the Commons.

M. E. Maybee.

Mr. Maybee praised Mr. Guthrie for his skilful leadership. Mr. Guthrie, he said, had taken charge of them when they were sheep without a shepherd. He filled the breach in a time of emergency. While the number of Liberals in the House was 116, and that of the Conservatives was only 91, they polled 100,000 more votes than did their opponents. So that the Conservative party was not dead by any means. Any prosperity this country had ever enjoyed was due to the national policy laid down by Sir John A. Macdonald and carried out by all succeeding Conservative governments.

W. H. Ireland.

Mr. Ireland said someone had referred to the extravagant home that had been provided for Vincent Massey in Washington. For his part, he considered the money well spent. It was worth half a million to get rid of Massey, and he suggested that they might well spend a million for the purpose of shipping off Premier King.

The following telegram from T. H. Stinson, K.C., M.P. for Victoria, was received by Mr. Tummon:

"Sorry, impossible for me to be with you to-day. Best wishes for a successful picnic.—T. H. Stinson."

Officers Elected.

The following officers were elected for the ensuing year:

George Stokes, Tweed, re-elected as chairman.

Secretary-Treasurer—R. H. Ketcheson, Belleville.

Vice-Presidents—J. W. Carleton, Hungerford; C. Goodman, Tyndyaga; W. H. Harvey, Desoronto; H. F. Ketcheson, Belleville; J. Bingham, Frankford; F. Campbell, Sidney; J. Gaina, Trenton; W. S. Martin, Stirling.

Delegates to Winnipeg—Mrs. Kinnear, Belleville; H. F. Ketcheson, Belleville; C. Weese, Thurlow; J. E. Garratt, Trenton.

At the executive meeting held in the early afternoon before the speeches, sympathetic reference was made to the death of Anthony M. Rankin, ex-M.L.A. for Frontenac County, by W. H. Ireland, who spoke in commendation of his former associate in the Assembly at Toronto.

In response to a communication from Kingston Conservative Association, it was decided to grant $50 for the purchase of a wreath to be placed on the grave of Sir John A. Macdonald at Kingston.

After the speeches, the crowd sallied around the grounds, watching the ball games, or listening to the music of the Frankford Band.

NEW TRIAL IS SET FOR RUSSELL SCOTT

Supreme Court Remanding Case Criticize Officials of Cook County.

CHICAGO, June 23 (Canadian Press).—Six times within the shadow of the gallows and four times saved by last minute reprieves, Russell T. Scott, sentenced to death for murder, gained a new trial yesterday when the State Supreme Court remanded his case with severe criticism of Judge Marcus Kavanaugh and the office of Robert E. Crowe, Cook County State's attorney. Scott is a former Canadian millionaire.

"We wish it distinctly understood we have not even considered the question of whether the defendant was shown by legitimate evidence in this case to be sane or insane within the meaning of the statute," said the court.

The last phase of Scott's case went before the high court upon an appeal from a decision that he had recovered sanity and was subject to hanging after his life once had been saved by a last minute finding that he was insane and after he had served many months in the state prison for the criminal insane.

Not Had Fair Trial

"It is apparent that the defendant has not had a fair and impartial trial," read the decision. Judge Kavanaugh was held incompetent because of prejudice, and the jury was held to have been incompetent because it was "unduly prejudiced by the conduct of the judge and the misconduct of the prosecutor."

"We have had to reverse many cases coming from the criminal court of Cook County for similar unprofessional conduct of the prosecutors there, and we have recently indicated that we will not hesitate to reverse judgment so obtained," said the court in its decision handed down at Springfield.

Scott yesterday heard dully and without emotion that he again would be tried for the crime for which his brother, Robert, now is serving a life sentence—the slaying of young Joseph Maurer, clerk, in a drug store robbery opposite Chicago's City Hall nearly four years ago.

In the last 21 months British air liners have flown nearly 2,000,000 miles and carried 25,000 passengers without a single mishap involving injury to either passenger or crew.

Greater London has 2,300 miles of streets and their upkeep costs about 3,000,000 pounds a year.

JOLLY JINGLES By Graham Hunter

CAMPBELLFORD LEADS LEAGUE

Defeats Warkworth in Baseball Game Which is Full of Disputes.

SCORE 10-5.

CAMPBELLFORD, June 23. — The Campbellford vs. Warkworth baseball game at Warkworth yesterday afternoon was a verbal combat from start to finish. The oldest ball players claim that it surpassed anything they had ever listened to by way of a growling match. Strikes and balls seem to have got horribly mixed up, and Warkworth sought to undo the tangle by demanding the removal of the plate umpire, although one of their own men. Between the angles the teams indulged in baseball, and at the end of the wrangle and the game, the score was 10-5 in favour of Campbellford.

The line-up:

Campbellford — Ivey, p; Cowrie, c; Christie, 1b; Holmes, 2b; Blute, 3b; Fox, ss; Maybee, rf; Cook, cf; Blakely, lf.

Warkworth — A. Zufelt, p; Wilson, c; C. Zufelt, 1b; Hoolihan, 2b; Samis, 3b; Driver, ss; Jones, rf; Duncan, cf; Dawson, lf; subs., Dawkins, Sommers.

Umpires — Curtis, plate; Christie, bases.

Zufelt got in some good pitching, at times hitting the Ivey pace. Holmes hit a nice three-bagger, and also made a nice double play (Blute to Holmes at second) and Holmes to Christie at first).

Quite a number of cars went over to Warkworth for the game.

The winning of this game puts Campbellford at the head of the Northumberland League. The standing is as follows:

	Won.	Lost
Campbellford	3	0
Hastings	3	1
Keene	1	2
Warkworth	0	4

CANADA HONORED

The selection of Canada as the country in which the third World's Poultry Congress will be held is a marked tribute to the prominence which this Dominion is attaining among the nations of the world. Only two previous Congresses have been held; one at The Hague, and one at Barcelona, Spain. The showing of Canadian poultry at the Barcelona Congress was so outstanding that the invitation extended by the Canadian Government to hold the next Congress in Canada was accepted, notwithstanding keen competition for the honor by other countries.

The preliminary announcement of the Third World's Poultry Congress has just been issued from headquarters at Ottawa. It is a very attractively prepared and illustrated booklet which will carry into all civilized countries not only the congress announcement, but a better conception of Canada and things Canadian. The information contained is concise but complete, and the illustrations reflect the various aspects of Canadian life. Agriculture, naturally, plays a large part, but the scenic beauties of the country, and glimpses of its industrial and artistic development, have not been overlooked.

The Third World's Poultry Congress will be held at Ottawa, July 27th to August 4th, 1927. Full information may be obtained from the Minister of Agriculture in each Province, who is chairman of the congress provincial committee, or from Ernest Rhoades, Congress Secretary, Experimental Farm, Ottawa.

New postage stamps issued during the last twelve months number 2,099, bringing the world's total up to 45,378 standard varieties, exclusive of shades, perforations, and so on.

SEND CHILDREN TO THE SOVIET

British Government Was Defeated in Attempt To Prevent Step.

PASSPORTS REFUSED.

LONDON, June 23. — (Canadian Press.)—The Daily Mail says that six children of British communists left London last night for Leningrad aboard the soviet steamer Youshar, notwithstanding the home secretary's refusal to grant them passports.

The determination of the communist organization to get the children to Russia and the resolve of the authorities to prevent them going has filled much space in the newspapers lately. Now, according to the Mail, the communists have won the struggle ,and five boys ,about 12 years of age, and a girl of the same age, are voyaging to Russia in response to the invitation of Moscow, apparently for purposes of education. The paper says two of them had passports, but how they obtained them is a mystery.

Precedent Established.

Moscow's invitation was announced on May 13, and after a discussion in the papers, it was stated on June 13 that the government had decided to refuse passports ,thus establishing a precedent, as heretofore passports have not been refused unless the applicant has been convicted of a crime.

The next step was a declaration by A. J. Cook ,secretary of the Miners' Federation of Great Britain, that a way woud be found to send the children, despite the government This seems to have been done.

LINDBERGH WILL VISIT DOMINION

Accepts Invitation To Attend July 1st Celebration at Ottawa.

NEW YORK, June 23 (Canadian Press).—A special dispatch to the New York American from St. Louis, Mo., says that Col. Charles A. Lindbergh, the trans-Atlantic flier, has accepted the invitation of the Canadian government to visit the Dominion on the occasion of the celebration of the Jubilee of Confederation.

The dispatch says: 'Colonel Lindberg has accepted the invitation of the Canadian Government to visit the Dominion, July 1, it was announced here just before the "Lone Eagle" hopped off on a flight for Dayton, Washington and New York.

"Lindbergh will spent the night at Dayton."

FLAGS FLYING.

To-day is 33rd Birthday of the Prince of Wales.

LONDON, June 23 (Canadian Press).— Government buildings and West end clubs flew flags today in honor of the 33rd birthday of the Prince of Wales. Apart from the time-honored custom of so recognizing birthdays of the King and the heir to the throne, there was no public recognition of the event.

Every Englishwoman is a lawbreaker unless she wears flannel, according to an ancient law regulating wearing apparel.

The Grand Canyon of Colorado is the greatest chasm in the world. It is 400 miles long and 4,000 to 700 feet deep.

City and 1867 District

The Examiner wants the names of all persons resident in Peterborough City or in the District served by The Examiner, who recall Confederation, or were living here at that time.

These names will be included in a roll of honor to be printed in the Special Jubilee Number.

Please help by sending in any you know, with present address.

4d. 146

Wedding Announcements

IMPRESSIONS are important. That is why you'll want us to print your Wedding Anouncements. Specializing in this type of work, we produce work that is letter perfect. Exhibits and Prices furnished without obligation.

'Phone 1600 for a Representative.

The Peterborough Examiner, Ltd.

417-19 North George St., Peterborough, Can.

Change Your Attic

into a comfortable den, radio room, playroom or extra sleeping quarters by erecting ceilings and partitions of Gyproc. Gyproc will make your attic fire-resistant, warm in winter and cool in summer.

Write for free booklet—"My Home." It will tell you how Gyproc, Rocboard Gypsum Insulating Sheathing and Insulex will reduce your fuel bill from 20 to 40%. 163

THE ONTARIO GYPSUM CO., LIMITED, PARIS, CANADA

GYPROC
Fireproof Wallboard

For Sale By
Thomas A. Rehill & Co. - - - - - - Peterborough, Ont.
Peterborough Lumber Company, Ltd. - - Peterborough

ADVERTISE IN THE DAILY EXAMINER.

Uncle Wiggily

To-day's Bedtime Story.

By Howard R. Garis

(Copyright, 1927, McClure Syndicate.)

UNCLE WIGGILY'S SURPRISE

It was a very hot day in Woodland where Uncle Wiggily lived in his hollow stump bungalow. Not even the Orange Ice mountains in the distance seemed to make it cooler.

"Of course we'll have hotter weather than this in July," said Mrs. Longears, fanning herself with a big leaf off the grape vine.

"I suppose so, but I don't like to think about it," sighed Uncle Wiggily.

"There's a little more ice-cream left," remarked Nurse Jane Fuzzy Wuzzy, who had taken a swim down the brook to the store and had come back with some of the cool, sweet stuff. Keeping in the water as she did, made her rather comfortable.

"I wish some of the children in the Hollow Stump School could have some of this," said Mrs. Longears as she fed herself some ice-cream.

"I don't believe they give lessons in anything like this, more is the pity," Uncle Wiggily said, as he, also, put some ice-cream on his tongue. "It must be very hot in school!"

"And coming on toward vacation time, it is all the harder to stand it," squeaked Nurse Jane. "I know our little bunnies just didn't want to go at all this morning when they found out how hot it was going to be."

Uncle Wiggily jumped up so suddenly that he knocked his ice cream dish to the floor. But that didn't matter for he had eaten all there was in it.

"What are you going to do?" asked his wife in surprise. "You shouldn't move so quickly in hot weather. You may lose some of your fur!"

"I am going to give the Lady Mouse Teacher, our little bunnies and all the other children in the Hollow Stump School a surprise," said Mr. Longears with a chuckle. "It doesn't seem right for us to be sitting here eating refreshing ice cream while they are sweltering in the heat.

"I don't see how you can take enough ice cream to feed all the children in school," objected his wife.

"I'm not going to take them ice cream," replied Mr. Longears. "My surprise is going to be a lemonade one. You squeeze some lemons, Nurse Jane, if you please. My dear," added the Bunny gentleman to his wife, "you get the sugar and water. I'll get a piece of ice in a big pail from Mr. Whitewash, the polar bear gentleman, and I'll borrow the little express wagon I saw Jackie and Peetie Bow Wow playing with yesterday."

No sooner said than done! In a short time Uncle Wiggily, with a big pail filled with cool, sweet lemonade on the express wagon, was drawing it toward the Hollow Stump School, keeping on the shady side of the street.

"What have you there?" bleated Uncle Butter the goat, who was resting in the shade of a big fence on which were pasted circus posters.

"I have a surprise here," answered Uncle Wiggily, and when he gave Uncle Butter a sip of lemonade the goat cried:

"Well, I am agreeably surprised!"

"I hope Miss Mouse and the children will be," chuckled Uncle Wiggily.

He hopped on with his express wagon of lemonade and was almost at the Hollow Stump School when, all of a sudden, the Wolf jumped out from behind a lamp post. The Wolf saw that the Police Dog had gone to sleep on account of the heat and the Wolf, said to himself:

"I'll have an easy time catching Uncle Wiggily!" So when the bad chap jumped out in front of the rabbit and cried: "What have you there?"

Mr. Longears replied: "I have a surprise!"

"For whom?" asked Wolf, for once in his life speaking correctly.

"For you!" shouted Mr. Longears. With that he took the big chunk of ice out of the pail of lemonade, for it was now cool enough, and the rabbit let the ice fall right on the toes of the Wolf.

"Wow! Ouch! Hi! Yi! What's the meaning of that?" howled the Wolf.

"I told you it was a surprise!" chuckled the rabbit. And before the Wolf could limp along after him, the rabbit gentleman ran fast with the pail of cool, sweet lemonade to school. And Miss Mouse and all the animal children were most happily surprised.

"We were hot, but now we are cool. Thank you, Mr. Longears!" squeaked Miss Mouse, and the bunny felt very happy.

Two famous London hospitals have no men surgeons; the Elizabeth Garret Anderson Hospital has seven women surgeons, while the South London Hospital has twelve.

A 700-yard test pavement of rubber is giving satisfactory results on one of the heaviest traffic streets of London. The surface withstands wear and dampness without appreciable deterioration.

EDUCATION IS NECESSARY FOR HAPPY COUNTRY

Good Schools Tend To Make Country Prosperous and Happy.

A COMPARISON.

Young People Will Not Remain if the Conditions Are Not Good.

BY RURALITE

There are two townships lying not far from Peterborough in which agricultural conditions are very different. Education is also on a totally different footing. And it appears that the educational condition directly affects the agricultural.

In one of those townships a high school was established several years ago. With a high school conveniently situated, making education cheaper, parents made mighty efforts to educate their children. Even before they had a local school they sent as many as possible of their children to other centres to be educated, often making great sacrifices to do so. For many years now almost every child has had at least a year or two in high school. And what is the result? Dozens of the daughters of the township are teaching in Eastern and Western Canada. Many of the sons are teaching high and public school, are dentists, clergymen, or are well up in the business world. Those young people are making good wherever they are locate.

And what of the farms they left? Several are left untilled, some that are tilled have insufficient help. Everywhere farms are for rent and for sale. The soil is good, prices for most produce are fair but farms are unworked. Why?

Some people explain by saying that high school makes young people lazy, but in fairness it must be said that this is untrue. Farm young people at high school are almost always industrious and make the most of their school time. We have to look further to find the reason why young people (boys especially) refuse to stay on the farm once they are educated. Everyone is entitled to his opinion. The writer's opinion is that the remuneration received from the farm, considering the hours of labor, is entirely too small.

Farmers arise anywhere from four to six o'clock, not many as late as six, for many months of the year and some of them work as long as they can see and expect their sons to do likewise. From thirteen to sixteen hours, except for the short time devoted to meals, is the usual routine. And what is the remuneration? It is a lucky farmer who makes six hundred or seven hundred dollars above expenses for a year's labor. Many do not clear half that much, and this is the wages of the farmer and his wife and whatever children are old enough to be put to work! Those are the wages for two eight-hour days out of the twenty-four! In lean years it is a hard pull to make ends meet!

In recent years many farmers have automobiles (many too, have none) and most have telephones and daily mail. Scarcely any have modernhomes or any labor-saving devices such as gasoline engines, to pump, churn, wash, separate milk or grind feed. Very few have furnaces to make the home comfortable and many would hold up their hands in holy horror at the extravagance of burning coal. As for running water, bath fixtures, electric light and other electric appliances such as farm homes elsewhere on the continent have, they are non-existent in this particular portion of Ontario. Many women still use the back-breaking wash-tub to do the family wash and many farmers (sometimes it is the farmer's wife) get up and with chattering teeth light the cook-stove to provide the home with heat.

Is it to be wondered at that young people do not stay under such conditions?

And what of the other township? Land is at a premium! Very little is for sale and scarcely any for rent. Many of the young people must leave home to seek a livelihood elsewhere. They go to factories in Eastern U.S. cities, they go to Western Canada or, in the case of the girls they go to the cities to be domestic servants, or to work in factories or stores. They are uneducated, so the professional and business world is closed to them. Until the last three or four years not one per cent of the young people have been to high school. There is no high school close and parents think it costs too much to send them away. Thus it looks as if farm prosperity is obtained at too great a price, i.e., by depriving young people of higher education, which most people who know, will admit, is very necessary today for success in life.

Why cannot a decent margin of profit be made on a farm without such unreasonably long hours? Crops mostly are good. The answer, in the writer's opinion is lack of organization and co-operation. The middle-man controls every product of the farm and the toll he takes is a heavy one. He lives in luxury and comfort at the expense of the farmer, and, either the farmer doesn't realize the cause of his condition or his want of education makes him suspicious of his more progressive neighbor who advocates organization. Farmers are the only unorganized class in the world and hence they are always "hewers of wood and drawers of water" for people who handle the products of their toil and for persons who manufacture their implements of production and their other needs.

And what is the cure for the ills of the farmer? Undoubtedly, education is, which seems a contradiction, when earlier it was stated that education sends young people away from the farms.

If a course in co-operation were taught in the high schools what a revolution would take place on the farms of the land!

As it is, the educated minds are all drawn to the city to support the industrial and business structure of the country and this structure is becoming top-heavy because its agricultural base is unsound. If only those brains could be put to work for the good of the farmer! For no one will ever lift the farmer to a better condition unless he does it for himself. Farmers of Western Canada found this out and now, with their own efforts they have built up marketing organizations that are the wonder of the world! But all this did not come to pass in a day! For years the members of the "Grain Growers" or "United Farmers" had been attending the twice-a-week meetings of their "locals." There they exchanged opinions and gradually the more intelligent led the others on to see where salvation for the industry lay.

Although the birth rate in England during 1926 was lower than the previous year, the decrease in infant mortality more than made up for the deficit.

A church in London has a library of 1,000 volumes without an attendant. Borrowers simply walk in and help themselves.

Every Drop Satisfying

"SALADA" TEA

ORANGE PEKOE BLEND

T42

Superb quality—only 43c per ½ lb.

WERE MAKING TURN

Boys Who Were Hit Contradict Charge of Backing Up.

The four boys who met with the accident on the Chemong Road on Sunday night claim that their car was not struck backing up; but when they went to swing around the car from Lindsay, which had missed the Omemee turn, struck them, behind the front door. They also claim they were not driving at a high rate of speed as they were turning around.

ABRAMSON'S ANNUAL MID-SUMMER SALE

Without exception the greatest value-giving event ever put before you, with the opportunity of real money-saving. This year the bargains are even greater than ever. These are only a few of our many bargains. The entire stock is reduced.

SPRING COATS AT BIG REDUCTION
We have decided to clear the balance of our Spring Coats at prices less than the material. We are offering our entire stock of Coats at such a low price that you cant afford to miss them. We can safely say that our prices will surprise you. Our Coats are assembled in lots as follows:
Coats worth up to $30.00 for..... **$12.50**
Coats worth up to $23.50 for..... **$14.50**
Coats worth up to $32.50 for..... **$18.50**

COATS AT $3.98
A small lot of Coats to clear. Among them you will find several shades. Last season's styles. Worth up to $22.50. While they last at..... **$3.98**

RAINCOATS, $1.95
A small lot to clear of Raincoats; also Tweed Coats and Black Silk Poplin Coats. While they last..... **$1.95**

TWEED COATS AT $7.50
A small lot of this season's latest style Tweed Coats in several shades. Well made and nicely lined. Worth up to $16.50. While they last..... **$7.50**

SLICKERS, $3.98
A few of our best sellers in Slickers in different shades. Regular $5.98 value. Sale price..... **$3.98**

CHILDREN'S WHITE COATS, $1.95
Children's White Cashmerette Coats, well made and nicely lined. Suitable for boys or girls. Regular up to $4.00. While they last.. **$1.95**

DRESSES, $14.95
Silk Dresses from size 14 to 46. This lot contains georgettes, flat crepes and Canton crepes. All of the latest styles, in all colors and black. Suitable for any occasion. Nicely trimmed and well made. Dresses worth up to $22.50. Sale price..... **$14.95**

SILK DRESSES, $9.95
A small lot to clear of regular line picked from a high priced assortment. Regular price up to $18.00. Sale price..... **$9.95**

DRESSES AT $2.49
One lot of Dresses to clear. Among these you will find silks, rayon, broadcloth and so forth. Dresses worth up to $12.00, and as they are odds and ends, we have fully decided to clear them at..... **$2.49**

CHILDREN'S DRESSES, 89c
A clearing lot of Children's Dresses of different materials. Dresses worth up to $3.50. While they last..... **89c**

FUGI DRESSES AT $4.49
A small assortment to clear in Fugi Dresses. Assorted shades and styles. Worth up to $6.50, for..... **$4.49**

DRESSES AT $6.49
One lot of Fugi Dresses in assorted styles and colors. Regular up to $8.00. While they last..... **$6.49**

HATS, 98c
One table full of Hats to clear, regular up to $5.00, at..... **98c**

HATS, $2.49
Entire stock of Hats of latest models and shades to clear at the small price of... **$2.49**

MIDDIES AT 49c
One table full of Middies to clear. Among them you will find Middies and Smocks worth up to $2.50. Some slightly soiled. While they last at..... **49c**

BONNETS, 19c
A small lot of Children's Bonnets. In this lot you will find silk an dembroidered. Worth up to $2.00. To clear at..... **19c**

CHILDREN'S DRAWERS, 2 PAIRS 25c
Children's Drawers in sizes from 4 to 16, in cotton and knitted goods. To clear at, per pair..... (2 pairs 25c) **15c**

HOUSE DRESSES, 98c
One lot of House Dresses in sizes from 16 to 40. In this lot you will find ginghams, chambrays, etc. Worth up to $3.50. To clear at..... **98c**

OUR BARGAIN DEPARTMENT
One table full of odds and ends in our Bargain Department on Second Floor, including Children's Dresses, Waists, Camisoles, Aprons and many other things. Your choice of table for **39c**

CHILDREN'S LISLE GLOVES, 39c
Children's Lisle Gloves in sizes from 3 to 6, in assortment of colors and made with a nice cuff and embroidered top. Regular 59c. Clearing at..... **39c**

PILLOW CASES, 23c
Made from pure cotton, nice wide hem and hemstitched. Size 42-inch. Sale price.... **23c**

VOILE, 39c YARD
A small lot of Voile to clear, in assorted shades and designs. Regular 59c goods. To clear at, yard..... **39c**

NORMANDY VOILE AT 49c YARD
A small lot of Voiles, also Broadcloths and other Wash Goods for summer, which we have put out on our clearing table. Regular price up to 98c. Clearing price, yard..... **49c**

TOWELLING, 15c YARD
A good quality of All-Linen Towelling in different patterns, such as plain white and white with colored borders. Guaranteed pure linen. Sale price, per yard..... **15c**

RAYON SILKS, 43c YARD
A number of popular shades in Rayon Silks. Just the thing for ladies' and children's. Per yard..... **43c**

32-INCH GINGHAM, 18c YARD
These Ginghams are in full pieces—not mill ends—but all real new goods. They come in neat checks and plaids. Very fine and pure soft finish. Per yard..... **18c**

SILK BLOOMERS AND VESTS, 89c
Pretty new shades, in silk knit. A good assortment of colors..... **89c**

BLOOMERS, STEP-INS AND KNITTED DRAWERS, 39c
A small lot to clear in Ladies' Knitted Bloomers, Step-Ins and Drawers. Regular 59c. To clear at..... **39c**

VESTS, 19c
A good quality of Ladies' Vests in new sleeves and nicely trimmed. Regular 35c. Sale price, each..... **19c**

DIMITY PRINCESS SLIPS, 49c
A good assortment of colors and sizes. Sale price..... **49c**

DIMITY NIGHT GOWNS, 79c
A good assortment of colors and all sizes. Regular 98c, for..... **79c**

HOSE, 19c
A clearing lot of odds and ends of our regular stock. Among them you will find Ladies', Children's and Boys' Hose, ribbed and plain. Regular up to 50c pair. To clear at..... **19c**

CORSETS, 49c
Odds and ends of Corsets in sizes 21 to 33. Among them you will find some worth up to $2.50. While they last..... **49c**

BRASSIERES, 19c
A few odds and ends of Brassieres to clear. Regular 69c. Sale price..... **19c**

TOWELS, 39c
Large size Turkish Towels, heavy weight, assorted patterns. Regular 69c. To clear, **39c**

H. ABRAMSON
The Store of Good Values. *370 George Street*

Write for Free Recipe Booklet
"Surprises on Ice"

To the Savoy in London has gone the story of a never-to-be-forgotten flavor

THE witchery of a wonderful flavor has made "Canada Dry" the outstanding beverage success of all time.

For many, many years, this fine old ginger ale has been a famous and an honored drink in Canada. In recent years it has also become the sensation of the United States and the accepted choice of connoisseurs in many foreign capitals.

It is served at the embassies in Washington; at the famous Savoy Hotel in London; at the Ritz in Paris; at the magnificent Suvretta Haus in St. Moritz; and even at the trading post of Horton & Moore in Fort Yukon, Alaska—eighteen miles inside the Arctic Circle!

The minute you taste "Canada Dry" you will understand why it has won such world-wide favor.

"Dry," like an old wine, piquant yet mellow, agleam with sparkling champagne-like vitality, it is undoubtedly the finest ginger ale you have ever lifted to your lips.

Serve it tonight at dinner and note the zest it adds to even the simplest meal. The very sparkle of it in the tinkling glasses is a lure to lagging appetites. The Jamaica ginger in it is really good for you.

"CANADA DRY"

Made in Canada by J. J. McLaughlin Limited Toronto and Edmonton. Established 1890. In U. S. A., Canada Dry Ginger Ale, Incorporated, New York

Wholesale Distributors: National Grocers Co., Ltd., Toronto

CHAIN **RED & WHITE** STORES

PICNIC SEASON IS HERE

When making up lunches for the picnic, take advantage of the RED & WHITE specials, which assure you of QUALITY GOODS AT LOWEST PRICES.

Kay Prepared Sandwich Spread PER JAR **25c**
Potted Meats PER TIN **9c**
Mustard Libby's Prepared PER JAR **14c**

BREAD
During the past week we have demonstrated to thousands of families that Stover's Bread is of a quality unequalled on this market..... .....
PER LOAF **9c**

Potatoes NEW — 5 LBS. **27c**
Rasp. Vinegar PER BTL. **25**
Salmon Red 1's PER TIN **35c**
Salmon Red ½'s PER TIN **21c**

Cooked Meats
We carry a full line of Cooked Meats, fresh every day.

Soap Castile, Genuine French 7 CAKES **25c**
Sugar Granulated and Yellow 10 LBS. **71c**
Sugar Icing and Powdered 2 LBS. **19c**
Catsup 2-lb. Tins PER TIN **10c**
Salt PER BAG **8c**

BUTTER
Do not forget the Millbrook Butter. A high-grade Butter at a low price. Every pound guaranteed.

Rice Fancy 2 LBS. **25c**
Pineapple Sliced PER TIN **18c**
Jam Raspberry 3-lb. Glass PER JAR **59c**
Jam Raspberry, Strawberry, Loganberry 16-oz. PER JAR **25c**

"Quality higher than Price"

The Examiner

PHONES—Editorial 1501. Business Office, 1600. Private Branch Exchange to all Departments.

The Examiner is a member of the Audit Bureau of Circulation.

The Daily Examiner, published every lawful evening, by The Peterborough Examiner, Limited. Office, 419 George street. $6.00 per year, delivered in city; out-of-town subscribers, by mail, $4.50 a year.

The Weekly Examiner published every Thursday. Subscription price $1.50 a year.

U. S. REPRESENTATIVES

Special U. S. Representatives—W. H. Stockwell, 629 People's Gas Building, Chicago, Ill.

New York—Chas. F. Miller, 225 Fifth Avenue.

Advertising Rates on application.

R. M. GLOVER, Managing Director.

THURSDAY, JUNE 23, 1927.

THE JUBILEE BROADCAST.

The broadcasting of the music of the carillon of bells in the Victory Tower at Ottawa on Dominion Day will be one of the outstanding features of the national celebration of Confederation.

By the linking up of all Canada's radio stations and the use of thousands of miles of telegraph wire and other equipment, it is hoped to carry the sound of Canada's celebration around the world, one of the most ambitious broadcasting schemes yet attempted.

Unfortunately, however, the broadcast is scheduled for 1 o'clock on Dominion Day, an hour which will make it almost impossible for Canadians outside of Ottawa who will be busy with their own local celebrations, to "listen in" on the programme from the capital.

If it were possible for the National Committee to arrange another broadcast late in the evening of Dominion Day when the people of Canada would have a better chance to here the new bells, the arrangement would be appreciated in all parts of the Dominion.

THE JUBILEE DECORATIONS.

Citizens of Peterborough generally are urged to do their part in regard to the decorating of the city for the Diamond Jubilee.

The business streets are being well looked after, and thanks to the efforts of the Decoration Committee, various societies and the merchants, the decoration of the down-town section will surpass anything of this nature seen here.

But we don't want to stop at that.

The residential streets should also be decorated.

There should not be a house in the city without some sign that the Diamond Jubilee is being celebrated by everybody in the community.

Every home should have a flag flying—even if it is only a 15c cotton ensign.

It is not the cost that will count, but the spirit, and there is not a family in Peterborough that has not good reason for loving Canada and for showing that love by a whole-hearted participation in the jubilee.

In preparing for the celebration don't forget your decorations—fly the flag.

LEARN TO SWIM.

With a qualified swimming instructor giving free lessons daily, there is no valid reason why the non-swimmers of Peterborough should not soon master the art and have the satisfaction of knowing that they are better equipped against accidents and able to enjoy one of the most enjoyable of recreations.

The Peterborough Rotary Club, as a contribution to a safer city and in the hope of doing something to lessen the yearly toll of lives lost through drowning, have secured for the summer the services of an expert swimmer, and he will be on duty daily at Inverlea Park ready to help anybody who wants to learn how to swim.

Despite the fact that marked progress has been made in recent years, and that the percentage of swimmers in the city's population is higher than it ever was, there are still many people who have never learned to swim.

The chance is now their's.

Mr. Taylor, the Rotary instructor, is at their service, and his presence here for the summer should result in a large increase in the number of swimmers.

The enterprise of the Rotary Club in this community service should be rewarded by a large turn-out of pupils.

The lessons are free.

FATHER HAS HIS DAY.

Last Sunday, being the third Sunday in June, was "Father's Day," having been set aside for that purpose by the United States Congress. The New York Times says the parentage of Father's Day is "swathed in the mists of doubt," but it chronicles the claims of one Mrs. John B. Dobb, of Spokane, to have been its originator. At any rate in the beginning there was a lack of uniformity, and the States paid tribute to Father on varying dates. Then in 1914, according to The Times, Congress took a hand and said the first Sunday in June should be Father's Day throughout the United Sttaes. Later it was shifted from the first Sunday of June to the third Sunday, and there it stands with all the authority of Congress, the tobacco dealers, the haberdashers and the florists. Father has his special flower, The Times reveals, the florists having agreed that a red rose is the proper symbol of his day.

Not all the arts of propaganda have succeeded in making Father's Day popular even in the United States, which is the home of many sentimental causes. The Times interviewed three men at random, and publishes their opinions. "I think it's a lot of bunk," said one; "Some one is trying to work those 'Lindy' ties off on us," said another; while the third expressed a preference for buying his own cigars. "Fathers aren't whooping it up," comments The Times, "for they realize they will have to pay the bills."

Apparently even the United States Father does not want his day, and the Canadian Father is not likely to be thrilled particularly by a celebration of his virtues authorized by the Parliament of a foreign country. But if those forces which organize our ways wish it to be so, we fear Father will have to put up with his day and dutifully pay the bills for the cigars and neckties which come to him on the third Sunday of June.—Ottawa Journal.

HOW TO CURE INSOMNIA.

Sir Alfred Yarrow, a British scientist, was troubled with insomnia. The orthodox cures were of no avail. No doubt he counted imaginary sheep leaping over an imaginary hedge, or drank a glass of hot milk, or got out of bed to tire himself with physical exercise, but it was all to little purpose. He used to listen to the midnight taxis, to hear the milkman on his rounds, and "Tired Nature's sweet restorer, balmy sleep," eluded his pursuit as if she were the woman of whom it was written in her memory:

"For if she will, she will, you may depend on 't;
"And if she won't, she won't: so there's an end on 't."

Then Sir Alfred came to Canada—and his long search was at an end. It was not in the great open spaces that he found surcease, nor did the salt breezes of the coast cities or the soft zephyrs of the lakes and prairies lull him to sweet forgetfulness of mundane things. The softest hotel bed was but another bed, and there he still counted sheep on into the dawn. But on a journey from Vancouver to Montreal the scientist found, to his astonishment and delight, that he could sleep. His insomnia fled before the delightful rocking motion of the train and "cabin'd, cribb'd, confin'd" in his berth—upper or lower, we are not told—he slept through mountains and prairies, by lakes and farms, into a new conception of the charm of Canadian transportation and hospitality.

Sir Alfred, being a scientist, went home full of his discovery. It was not practicable that he should spend the remainder of his life commuting between Montreal and Vancouver, but if he could duplicate in his own home the particular effects which caused him to sleep in Canada life would offer him much more of comfort and pleasure. He had the National Physical Laboratory construct him a bed to reproduce all the motions of a train and there he sleeps like a baby. To secure the exact effect Sir Alfred should undress on a shelf in his clothes closet, set a large whistle to go off at intervals during the night, provide the counterpart of a freight engineer's bump once every hour and through some artificial means reproduce the sustained roar of the car wheels, but it is probable he does not carry quite to that extent the verisimilitude of his patent couch. He turns on the rocking device, thinks a few gentle thoughts of Canadian scenery—and, Presto! The alarm clock rouses him and it's another day.—Ottawa Journal.

THE NAVAL CONFERENCE.

President Coolidge's naval limitations conference, now under way in Geneva, should not be confused with the idea of a disarmament conference. Such a thing was not intended. As forecast in these columns some time ago, the principal idea is to establish a fixed relationship between the leading powers. The first day's proceedings have shown how that objective is to be sought.

The programmes of Great Britain and the United States, while ostensibly aimed at the same thing, differ in the method of application. The United States would fix the standards on a basis of total tonnage, while Great Britain wants a definite individual limitation on each class of vessel.

Britain, in proposing a definite limit on first line ships, reveals that her idea of the future navy is in smaller and quicker vessels, that her navy is to be so designed, and that she plans to have others of the powers fall in line. The United States' idea would place no limit on the armaments or design of any one ship, so long as the total of each class is kept within stated tonnage, in the ratio of five tons each for Britain and the United States, to three for Japan. It is noteworthy that this relation will, if adopted, start the United States on a large building programme.

There is little in the programmes of either country which could be called disarmament, save the British proposal for smaller guns on warships, and for a limitation of such armament on other types of naval craft. What the conference does not reveal is a definite move to adapt the navy of the future to the dangers and the assistance of aircraft. Smaller, faster ships will be the order of the future, both by virtue of Britain's tonnage limitation, and by the United States' cruiser building programme to bring her to the strength of Britain.

The Washington conference led to more efficient navies than before, in spite of its scrapping, and the present conference will take the world a step further, toward perfection in ocean fighting machines.—Border Cities Star.

IT MAY BE AN ENGINE OF PEACE.

There has been a great deal of discussion about the airplane as an engine of war. The recent receptions accorded to Col. Lindbergh and Mr. Chamberlin in Europe are sufficient to cause thoughtful people to wonder whether the airplane will not rather be a great factor in international peace.

Distance and lack of knowledge make for distrust. Nearness and frequent communication bring understanding and sympathy. The friendship between Americans and Canadians, the peace that has endured for more than a century, are due largely to the fact that neither country looks on the other as foreign in the same sense that Russia and Germany are foreign to each other. There is constant traffic across the border, with little interference. When the recent labor rulings were brought forward, they seemed as scandalous an interference with communication to Americans as they did to Canadians.

When the time comes, as it seems bound to come, when a flight of several hundred miles is considered of no more moment than a short motor trip is today; when the license numbers of airplanes mount into the hundreds of thousands; when a trip by air across the Atlantic is no longer reckoned an adventure, but an ordinary and natural process; it seems certain that when that time comes, international boundaries are going to diminish in importance. In the air, we shall all be one people.

Even now, in aviation's infancy, no nation purposes to make foreign planes come down at the border and submit to passport and customs regulations. It is recognized that this would be an intolerable interference with air travel. And when it becomes possible to fly into another country for lunch or dinner, for a day's amusement or to do a little shopping, it is going to be a bold Congress or Parliament that will move to put a check on this friendly intercourse by submitting it to the same sort of restrictions which are now imposed on travel by road, rail or ship. Given the speed of the air and the freedom of the air, people probably will refuse to submit to arbitrary interference by jealous legislatures. They will begin to think in terms not of little nations, but of the whole world.

We have seen that very process in the United States. The 13 colonies were self-contained. They ran their affairs without regard to those of their neighbors. They imposed tariffs; they did many things that made a citizen of Massachusetts dislike a citizen of New York just as much as the New Yorker disliked the Virginian. But when the Constitution was adopted, and restrictions on communication were abolished, the New Yorker soon began to think of himself not as a New Yorker, but as an American, and to think of travel not in terms of his own State, but in those of a continent.—Detroit News.

EDITORIAL NOTES AND COMMENT.

Three wonderful days for Peterborough, July 1, 2 and 3. You'll always regret it if you don't celebrate the Diamond Jubilee at home.

If Canada means anything to you you'll be anxious to help in the jubilee celebration.

Motorists are beginning to find it is cheaper to stop at the corners than to pay $5 and costs in Police Court.

The slogan now is, "Every home in Peterborough decorated for the jubilee."

Nobody asks the question, "Where are you going Dominion Day?" because all Peterborough is going to celebrate here on that occasion.

CATTLE, GRAIN AND PRODUCE

Peterboro—Toronto—Montreal

TORONTO LIVESTOCK.

TORONTO, June 23.—The trading at the Union Stock Yards continued slowly yesterday with cattle receipts of 353 and a carry over of 1,100. Any reduction from Monday's prices was on the medium to common cattle.

The stall-fed cattle which were in the minority sold readily at higher prices than the grass cattle. Early sales were made at prices about 50c lower for the week on lower grades. A few choice heavy steers brought $9.00 to $9.25. Medium quality killers sold from $8 to $8.75 and some common steers as low as $7.00. Good butcher's cows brought $6.25 to $6.75 with thin cows from $4.50 to $5.50. Bulls very slow in selling. Good butcher's bulls sold $6 to $6.50 and heavy bulls at $5.00 a hundred.

A prime lot of heavy steers averaging 1,475 lbs. topped the market for the week at $10.00 a cwt.

A few baby beeves brought $10 to $11.

Calf were steady with a small supply of 350 head.

Choice vealers brought $10.50 to $11.50 with a few at $12.00 and common to medium vealers sold from $7.50 to $10.00. No grassers were offered yesterday.

The hog market was steady at the week's decline at $9.75 off cars for selects or at $8.85 f.o.b. for selects and $8.35 f.o.b. for thick smooths.

Lambs were firmer yesterday with the best springers at $16.50 to $17.50.

A few good light sheep brought $6 to $6.50 a cwt. and several heavy weight sheep sold at from $3.50 to $5 per cwt.

Union Stock Yards—Receipts, 353 cattle, 350 calves, 1,687 hogs, 494 sheep and lambs.

Receipts.

Export steers, choice	$ 8.75 to	$ 9.60
Butchers, choice	9.00	9.25
do. medium	7.00	8.50
do. heifers	8.75	9.00
Baby beeves	8.00	11.00
Cows, fat, choice	6.25	7.00
do. medium	5.00	5.50
do. canners, cutters	2.50	3.00
Bulls, butcher, choice	6.00	6.50
do. medium	4.00	4.20
Bolognas	4.75	5.25
Feeders and shortkeep	7.50	7.75
Stockers, good	7.00	7.40
Calves, choice	10.00	11.50
Spfingers, choice	90.00	115.00
Milkers, choice	70.00	85.00
Choice lambs	12.00	13.00
Buck lambs	8.00	10.00
Spring lambs	16.25	16.50
Yearlings	8.00	11.00
Buck sheep	3.00	4.00
Hogs, f.o.b. thick smooth	8.60	....
Hogs, off cars, selects	9.75	....
Hogs, selects, f.o.b.	8.85	....

MONTREAL GRAIN AND PRODUCE

MONTREAL, June 23 (Canadian Press).—The export trade in grain continued extremely dull here yesterday owing to the absence of any demand from foreign buyers. Car lot business was also of a limited volume, but prices were unchanged.

The demand for Spring and Winter wheat grades of flour was inactive but the undertone was firm.

Prices for all lines of millfeed were firmly maintained under a steady demand and small offerings. The undertone to the market for standard grade of rolled oats was firm with a moderate amount of business passing.

Extreme dullness marked the trade in eggs, but values were steady. The receipts were 2,019 cases.

In sympathy with the lower prices ruling for new crop American potatoes, a weaker feeling developed in the local market for old crop Canadian stock and prices scored a further decline of 10 cents per bag. The trade was quiet with car lots of Quebec white B grade quoted at $1.90 to $2.05 per bag, and Reds at $1.60 to $1.70 per bag of 90 pounds in bulk, ex-track.

The demand for butter continued of an indifferent character and the market was quiet but prices were unchanged. The receipts were 909 packages.

The cheese market was also quiet with an easier undertone and values were reduced a fraction. The receipts wre 6,731 boxes.

Grain Quotations.

Oats, Canadian Western, No. 2, 76c.

Oats, Canadian Western, No. 3, 72c.

Flour, Manitoba spring wheat patents, firsts, $9.00.

Flour, Manitoba spring wheat patents, seconds, $8.50.

Flour, Manitoba spring wheat patents, strong bakers, $8.30.

Flour, Winter patents, choice, $6.60 to $6.70.

Rolled oats, bag 90 lbs., $4.00 to $4.10.

Bran, $32.25.

Shorts, $34.25.

Mid'llings, $41.25.

Hay No. 2, per ton, car lots, $14.00.

Cheese, finest Westerns, 17½c to 17¾c.

Butter, No. 1 pasteurized, 34c to 34¼c.

Eggs, fresh extras, 37c.

Eggs, fresh firsts, 34c.

CHICAGO CATTLE.

CHICAGO, June 23 (Canadian Press).—Cattle 12,000; grassy kinds of value to sell at $10.50 downward weak; best heavy steers $14; medium weights $13.65; long yearlings $12.25; grass cows mostly $7 downward.

Hogs 19,000 top $9.35;; bulk 160 to 200 pounds average $9.05 to $9.30; 210 to 250 pound weights $8.60 to $9.20; bulk 280 to 300 pound offerings $8.70 to $8.90; few big weight butchers downward to $8.50 and below.

Sheep 14,000; top Idahos $15.50; bulk to packers $15 to $15.50; bulk natives $14.25 to $14.75; top $15; culls $9.75 to $10 mostly; few strong weights $10.50; inferior kinds down to $7.50; fat ewes $5.50 to $6.25; top $6.50.

CHICAGO GRAIN.

CHICAGO, June 22 (Canadian Press).—Much more favorable harvest conditions for domestic winter wheat, with cutting reported making progress in Kansas had a bearish effect on the wheat market yesterday. Wheat closed unsettled, ⅝ to 1¼c net lower; corn unchanged to ⅝c off; oats ¼c down, and provisions varying from 7 cents decline to 10 cents advance.

Corn and oats were relatively firm as compared with wheat. Weather in the corn belt was favorable but there were predictions of a falling off in receipts of corn after this week.

Provisions held about steady in the absence of any aggressive selling.

STERLING EXCHANGE.

MONTREAL, June 23 (Canadian Press).—Sterling exchange rates were quoted here yesterday as follows:

Demand $4.85 3-16; cables $4.85⅝.

A Thought For To-day

Write the things which thou hast seen, and the things which are.—Revelation 1, 19.

Look then into thine heart and write.—Longfellow.

WISE AND OTHERWISE.

We live in a highly scientific age. But a barefoot boy with a ball and bat is the greatest analyst of us all.

We have begun to wonder what became of the old-fashioned high school graduate who had his picture taken with diploma in hand until the other day. We saw him with a banjo.

Men use only 10 per cent of their intelligence, a professor informs us. Now how are we going to go about discounting that statement, figuring that the professor was using only 10 per cent of his own when he made the discovery.

The young folk certainly are seen, if not heard, these days, especially at the bathing beaches.

IT PAYS TO ADVERTISE

EXCELLENT DANCE AND ORCHESTRA MUSIC ON ONTARIO CAR FERRY STEAMERS BETWEEN COBOURG AND ROCHESTER.

Arrangements are being made for the installation of electrically operated machines to provide orchestral and dance music on board the steamers of the Ontario Car Ferry Co. operating across Lake Ontario between Cobourg, Ont. and Rochester (Genesee Dock) N.Y. These machines will be connected to a loudspeaker providing ample music for dancing purposes in the music room, and also to a loudspeaker in the dining room which latter will furnish music during meal hours.

These excellent steamers of the Ontario Car Ferry Co. provide a convenient and enjoyable route to and from Rochester and adajcent Central New York State. The steamers are well-appointed with wide, spacious decks, cosy dining room, where good meals are served at reasonable prices music room, etc., and this newest arrangement for pleasure and comfort of the passengers will undoubtedly appeal to those travelling via this route.

Tickets and full information may be secured from your nearest Canadian National Agent.

Celebrate July 1 in Peterboro

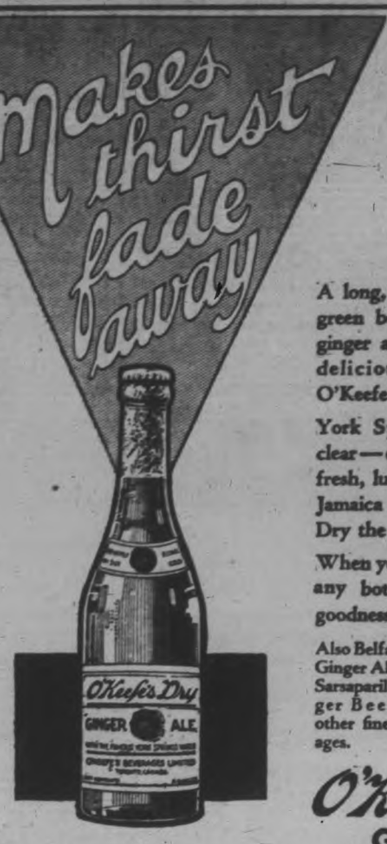

A long, zestful drink from a cool, green bottle! Sparkling, fragrant ginger ale, champagne-like and deliciously refreshing—that's O'Keefe's Dry!

York Springs Water—crystal-clear—cane sugar, essences from fresh, luscious fruits and the finest Jamaica Ginger make O'Keefe's Dry the choice of thousands.

When you see the O'Keefe label on any bottle it's your guarantee of goodness.

Also Belfast Style Ginger Ale, Cola, Sarsaparilla, Ginger Beers and other fine beverages.

Sold almost everywhere and in handy cartons at grocers and druggists.

O'Keefe's Dry GINGER ALE TORONTO

MAKERS OF FINE BEVERAGES SINCE 1846

Local Distributor—J. M. Brooks.

Diamond Jubilee Sale at DOMINION STORES

Dominion Stores Limited

Join in the Diamond Jubilee Celebrations and in the spirit which is making Canada greater day by day

We wish we could be the instrument by which every Canadian could know Canada better.

As a contribution on our part we will distribute to our customers a Map of the Provinces of Ontario and Quebec, which we feel assured will be both instructive and of value.

"KNOW CANADA BETTER"

Here is something that everyone should have. We have prepared an up-to-date and very comprehensive **Road Map** which we are distributing amongst our customers this week. This **Road Map** contains very useful information, denoting the most important towns and highways, showing in different colors the various kinds of Roads, Camp Sites and Distances from town to town.

From Today until Saturday, July 2nd

We will give away one of these **Road Maps** absolutely **Free** (30c to 50c value), with every pound of Dominion Stores Quality Teas. Every good housewife knows the goodness of our Teas. Every man knows the value of a good **Road Map.** Here is the ideal combination.

For a hot weather drink. Try our Domino Tea—Iced.

TEA
D. S. L. Bulk A Choice Blend of Indian Teas 59c lb.
Domino Blend English Breakfast Style in 1 lb., ½ lb. or ¼ lb. Cartons 69c lb.
Richmello Ceylon, Assam, Travancore Teas 79c lb.

Special Offerings in FRUIT
Finest Messina Verdelli Lemons 23c doz.
Finest California Oranges 2 doz. 49c
Sweet and Juicy
Special Prices on Bananas

You need Good, Wholesome Bread
Buy "TASTY" BREAD 9c
Full Weight Loaf
Over 200,000 Loaves sold weekly. Made at our own Modern Bakery, which assures you of purity.
Also "TASTY" FRUIT BREAD 14c loaf
Delicious Fruit Cake 35c lb.
Wrapped in waxed paper
Good Large Jelly Rolls 15c each

Special Prices on SALMON
Finest Red Sockeye Salmon 1-lb. tin 39c, ½-lb. tin 21c
Choice Red Cohoe 1-lb. tin 29c, ½-lb. tin 17c
Choice Pink 1-lb. tin 17c, ½-lb. tin 12c
Makes an Ideal Summer Dish

Finest Canadian New Cheese 21c lb.
Nippy Old - - 32c lb.

Everything for the Tourist and Camper

Victory Brand Pickles
Sweet Mixed, Sweet Mustard, Sour Onions, Large Bottle 49c
Sour Mixed Chow 39c

Crossed Fish Sardines 10c
Libby's Mustard Jar 13c
Libby's Meat-wich Spread Tin 18c
Lobster ½'s 39c, ¼'s 25c
Lily Brand Chicken Haddie 21c
Fancy Quality Shrimps 19c
Crab Meat 39c
Clark's Beans with Pork No. 2 tin 12c

CANDY for the Picnic
Bassett's Imported Licorice Allsorts 29c lb.
Willard's Jubilee Bar also other popular lines 3 for 14c
Chocolate Buds 39c lb.
Fruit Mellow Bars, Neilson's Jersey Milk 3 for 14c
KAY For Salads or Sandwiches 24c Jar
The New Kraft Product
Kraft Grated Cheese Convenient Shaker 24c

FRUIT DRINKS
Khovah Orangeade and Lemonade Powder 14c
Shirriff's Concentrated Fruit Drinks Lemon, Orange, Grape Fruit 19c
Rose's Lime Juice 35c
Welch's Grape Juice 33c
Red Wing Grape Juice 25c

Crispo 2 lbs. Fig Bars 29c
Crammed full with Fig Jam

Salad Dressings and Sauces
Premier Small 23c
Salad Dressing Large 55c
Heinz's Worcestershire Sauce 26c
Mazola Oil 1-lb. tin 35c, 2-lb. tin 65c
for Salads
H.P. Sauce Bottle 26c
C.C. Sauce Canadian Cream Bottle 23c
Domino Catsup Bottle 19c

CANADA'S LARGEST RETAIL GROCERS

Had Salt Rheum All Over Her Hands

Mrs. Herbert J. Mason, Grand Falls, N.B., writes:—"I had salt rheum all over my hands and especially between my fingers. It got so bad it was impossible for me to put them in water or do my housework. After trying many medicines and salves, that did me no good, I heard of

BURDOCK BLOOD BITTERS

being so wonderful, and after taking three bottles I am entirely relieved of my trouble. I am sure I can't recommend B.B.B. too highly to those who have salt rheum like I had."

B.B.B. is manufactured only by The T. Milburn Co., Limited, Toronto, Ont.

TREASURE HUNT FOR BOYS' CAMP

Harry Redfern, of Belleville, Has Been Appointed Assistant Director of Camp Rotary.

OPENS JULY 4.

Harry Redfern, a graduate of the local Normal School and a native of Belleville, has been engaged as Assistant Director of the Rotary-Y.M.C.A. Boys' Camp for this season. Mr. Redfern comes to the camp with a host of experience in the realm of work with boys and is essentially an outdoor man. In Belleville he was prominent a few years ago in Collegiate basketball and rugby. Mr. Redfern holds the bronze medallion of the Royal Life Saving Society and is in all respects well qualified to give worth while leadership in the summer camp.

An unique feature of the Rotary-Y.M.C.A. Camp this season will be a treasure hunt which will last until the treasure is found, even though that event takes the entire summer Previous to the opening of the camp a series of numbers from 1 to 15 will be painted on rocks and trees in inconspicuous places over the entire camp grounds and as a boy finds a number he will record it on a sketch map of the site. When all numbers are found and properly recorded the fortunate boy will be given the clue to the treasure. It is anticipated that when a boy is going to the ball field he will be searching for the elusive numbers or when picking berries or hiking, for every tree or rock may hold infinite possibilities. The directors of 1927 camp do not claim originality in regard to this hunt but model it after one familiar to many campers on Sandy Point some years ago. In that instance when all the numbers had been located the clue led to a point on the beach where the treasure was found buried below the water line in a sealed container.

The first party of campers will go in a week from Monday. Indications go to show that this season will be the banner season in the history of Camp Rotary. In the event of a boy desiring to be transported by the committee of the camp he will have to have his application in the hands of the director by Saturday of each week for the Monday party. ... ...

AROUND THE CITY

The bank clearings for the week amounted to $836,267.

The Peterborough Gun Club will hold a shoot at the grounds tomorrow, Friday, evening at 6.30. All members are requested to be on hand.

An airplane of only 29 horsepower recently flew over the Alps, attaining a height of nearly 14,000 feet on the way.

Government Experts Say ~

Flies transmit 30 different diseases. Flies must be killed. FLY-TOX will do it. Will not stain.

Every bottle guaranteed. Produced in Canada
Canada Rex Spray Co. Brighton, Ont., Limited

FLY-TOX —is the scientific insecticide that was developed at Mellon Institute of Industrial Research by Rex Research Fellowship

For The Farmers

Two Second - Hand Manure Spreaders.
Lawn and Field Wire Fence.
Hay Fork Outfits.
Ploughs and Wagons.
The New Idea Spreader
And Numerous Other Farm Needs.

W. J. DAVIS
Dealer in Implements, Etc
379 Water Street.
Phone 1329

Fordson Tractor

Equipped with Fenders, Pulley, etc., also latest style Plow. Almost new. A real Bargain.

W. BURNS
International Harvester Co.
Phone 429 - Near C.P.R.

LINDBERGH TO VISIT OTTAWA

Flier Will Be There For Jubilee Celebrations on July Second.

CIVIC RECEPTION.

OTTAWA, June 23 Canadian Press.—The Tentative acceptance of Canada's invitation to Col. Charles A. Lindbergh to fly to Ottawa for the Jubilee celebration, was received by the National Committee appointed by by the Federal Government to supervise the celebration, and plans at once went forward for the reception of the distinguished flier. It is expected that he will reach Ottawa on Saturday, July 2nd.

The Royal Air Force is making arrangements for the arrival of Col. Lindbergh. Probably an escort of planes meeting the Spirit of St. Louis shortly after it crosses on to Canadian territory and accompanying the visitor to the landing place at Rockliffe

From there he will be conveyed by motor car to Parliament Hill, where he will be welcomed by Premier Mackenzie King, and other members of the government. He will later meet the Governor-General.

Col. Lindbergh will be entertained at luncheon in the Parliament Buildings by the Jubilee Committee Saturday is the great sports day of the celebration all over the Dominion and he will visit both the field sports and regatta, where two particularly Canadian sports, lacrosse and paddling, will be featured.

In the evening the flyer will be a guest at the dinner given by the Canadian government to Hon. Wm. Phillips, United States Minister to Canada, in the Parliament Buildings.

JULY FIRST WILL NOT BE FAST DAY

Pope Grants Special Dispensation To All Catholics of Canada.

OTTAWA., June 23 (Canadian Press).—A communique has been received by Monsignor Bearzotte, Papal Legation secretary here, from His Holiness Pope Pius granting special dispensation to all Catholics in Canada, remitting Fast Day regulations on Friday, July 1. Eating of meat will be allowed on this day of Jubilee.

COURT ACTION

(Continued from page one.)

was proceeding with extreme caution, the Judge found, but notwithstanding this, she fell and sustained a fracture of her left arm. After the accident, she was taken into a neighboring house, where her arm was set.

The evidence disclosed the fact that no effort had been made on the part of the city to either sand or roughen the surface of the ice, and the city had been guilty of gross negligence in not taking any precautions whatever, to clean up what was a very dangerous and treacherous spot. A light powdering of snow on the sidewalk added to the danger of pedestrians using the same.

After hearing the evidence, and the argument of J. A. O'Brien, and Mr. Hughes who appeared for the insurance company representing the city, His Honor Judge McGlade gave a verdict against the city for $450 and costs. he amount sued for was $500.

After hearing all the evidence His Honor found that no negligence could be imputed to Mrs. Mann.

OBITUARY.

DR. J. P. ARMOUR

ST. CATHARINES, June 23 (Canadian Press).—Dr. J. P. Armour, practicing physician in St. Catharines for 40 years, died last night after an illness of but two days. He was a native of Hastings, Ont. His widow survives. He first practiced medicine in Lakefield, Ont.

A marriage of exceptional interest in the east and west alike was solemnized in Hamilton Monday, when Mildred Emma, youngest daughter of Hon. John Oliver, premier of British Columbia, and Mrs. Oliver became the wife of Albert Edward Savage of Montreal, son of Mr. and Mrs. H. G. Savage of Victoria, B.C. They will make their home in Montreal at the conclusion of a trip taking them through the Thousand Islands. In the illustration (left to right) are: Hon. John Oliver, Mrs. Oliver, Mr. and Mrs. Savage, little Betty Oliver, niece of the bride, and Dr. and Mrs. Robert Oliver of Hamilton. Dr. Oliver is brother of the bride. Photo by Cunningham Studio, Hamilton.

SPECIAL JUBILEE STAMPS ISSUED

Six Denominations of Historical Stamps Are Now Being Printed.

The spirit of the celebration of the Diamond Jubilee in Canada has entered into the post offices. Postmasters have been informed that six denominations of Canadian historical postage stamps are now being printed, and will be ready for sale on and after the 29th of June. The designs of the stamps will be as follows:

The one cent stamp will be of an orange colour, having the head of Sir John A. MacDonald printed on the front.

The two cent stamp is to be of a green colour, having the picture of the Fathers of Confederation on the front.

The three cent stamp, red colour, having the picture of the centre block of the Parliament Buildings.

Five cent stamps will be purple, having the head of Sir Wilfred Laurier printed on the face.

The twelve cent stamp is to be of a blue colour, and will have the map of Canada from 1867 to 1927 printed on the front.

The twenty cent "special delivery" is of a red colour, and will show five stages of mail transportation in

TWENTY-ONE NEW CHARTERS GRANTED

Annual Convention of Eastern Star Is Being Held at Belleville.

BELLEVILLE, June 23 (Canadian Press).—The institution of 21 new charters in the jurisdiction since the last grand session was pointed out by the Worthy Grand Patron, Mrs. Ethel Van Luven of Walkerville, in her report to the 21st annual convention of the Order of the Eastern Star. A sound financial condition was indicated in the reports of Secretary Mrs. J. Malcolm and Mrs. Carrie Watson, treasurer.

One minute's silence was observed to commemorate the death of W. J. Drope, Past Grand Master of the Masonic Order, and greetings were sent to Florence Babbit, aged 80 years, who was an absentee. Charters were sent to seventeen chapters which had been working under dispensation and the three principal officers of each were installed.

Financial News and Views

Latest Comment on Grain and Industrial Markets. | Closing Quotations on the Principal Active Stocks.

Quotations Over Stobie, Forlong and Co. Wire.

NEW YORK STOCKS.

	High	Low	Close
Amer. Can.	55¼	54⅝	54⅝
Amer. Loco.	109	108	108
Smelters.	158¼	156⅝	156⅝
Baldwin.	229⅜	226	226
Balt. and Ohio	117	116¾	116¾
Cast-Iron Pipe	228	...	...
Ches. and Ohio	180	179½	179½
Cal. Petrol.	22¾	22¼	22½
Chrysler.	47⅝	46⅜	46⅝
Dupont De Nem.	229¼	...	...
Fleischmann	55	54¾	55
General Motors	200⅝	197⅜	198
Hudson Motors	83	80¼	80¼
Inter. Nickel	63⅜	60⅝	61
U.S. Ind. Alcohol	80⅜	79⅞	79⅞
Coca-Cola	115	113¼	113¼
Mack Truck	102⅜	100	100
Marland Oil	34½	34	34⅛
U.S. Rubber	41⅜	40⅞	40⅞
Pan-Amer. B	58	57⅝	57⅝
Montgomery Ward	65½	...	...
White Motors	37¾	37⅜	37½
U.S. Steel	121⅛	120⅜	120⅜
Yellow Cab.	31⅝	30½	30½
Philips Petrol.	41¼	...	...
Texas Gulf	63½	62¼	62⅜
Radio	54⅝	52¾	53⅛
Packard	35½	35⅛	35⅜
Studebaker	49½	49	49⅛
Penn. R.	63	...	...
Asphalt	74⅝	74	74
Int. Comb.	46	43⅞	44¼
Texas Co.	47½	47	47⅝

TORONTO AND MONTREAL.

	High	Low	Close
Barcelona	47	...	...
Bell.	148	147½	147½
Brazilian	161½	160	160⅝
B. C. Fish.	17¼	17	17¼
Ind. Alcohol	29¼	28⅞	28⅞
Int. Nickel.	64	60	60
Carlings	25⅝	25	25
City Dairy.	123	122	123
Smelters.	236	234	234
Hiram Walker	50¼	45	45¼
McKay	116½	115	115
Massey Harris	36⅜	34½	35
Br. A. Oil.	22¾	22⅛	22½
Seagram	22¼	21⅜	22
Good. Worts	54	51½	51½

MINING STOCKS.
Gold.

	Asked	Bid
Apex	2¾	2
Argonaut Gold	28	26½
Barry Hollinger.	34	33½
Chaput Hughes.	9	8½
Con. West Dome.	7	6½
Dome.	725	715
Goldale	24½	23
Gold Hill.	29	28
Hollinger.	1920	1880
Kirkland Hunt.	16½	16
Kirkland Lake.	140	139
Lake Shore	1950	1945
McIntyre.	2500	2475
Moneta.	10	8
Newray.	28	..
Night Hawk.	7	6
Porc. Crown	5	4½
Premier.	210	207
Preston.	4	3½
Teck Hughes	765	750
Thompson Krist	1	½
Tough Oakes B.	42½	42
Vipond Cons.	90	89
W. Hargraves	570	565

Silver.

Beaver.	110	103
Capitol.	23	19
Castle.	89	88
Coniagas.	380	365
Crown Reserve	12	11½
Everett.	2¾	2½
Keeley.	130	127
La Rose.	8	6
McKinley-Dar.	16	15½
Mining Corp.	340	325
Nipissing.	630	600

Unlisted.

Amulet.	245	244
Area	49	48
Laval-Quebec.	23½	22
Stradicona	21	20

WINNIPEG WHEAT.

	High	Low	Close
Dec.	141⅞	140	140⅛
July.	159⅜	156⅞	156⅞
Oct.	145	143	143⅛

CHICAGO WHEAT.

July.	145	141⅞	142
Sept.	142⅛	139⅞	140½

CHICAGO RYE.

July.	118	115	115½
Sept.	103¾	101½	101⅝

CHICAGO CORN.

Sept.	105⅛	103⅛	104
July.	99⅞	97⅞	98½

CHICAGO OATS.

July.	48⅜	47	47
Sept.	48	46¾	47

Leaders Lose Ground On Mining Exchange

TORONTO, June 23.— (Canadian Press.)—Weakness set in on the standard mining exchange to-day and the leaders lost the most ground. Canadian Lorraine was sold down another four points at 10¾, and Grover Daly lost 1½ at 10½. Amulet eased one at 245. Quebec stocks shared in the easier trend, Laval losing 1¾ at 23 and Duprat an eighth at 82. Argonaut and Tough Oakes eased slightly. Ribago touched 38, but slumped again to 33, yesterday's close, while Area held a gain of a point at 51.

Aggressive Buying Resumed When Stock Market Rallies

NEW YORK, June 23 (Canadian Press).—Rallying tendencies developed in the stock market today. Aggressive buying was resumed in Baldwin, General Railway Signal and a few other high-priced shades. Investment orders carried Adams Express, American Railway Express and Eastman Kodak up to new high prices for the year in the early afternoon, while Chicago Pneumatic tool advanced four points. In the earlier selling wave, prospects of more intense competition in the motor trade had forced Studebaker, Moon and White Motors to new low levels for the year and caused a bad break in Mack Truck.

International Nickel Strong Other Stocks Take Decline

TORONTO, June 23 (Canadian Press).—International Nickel, the active leader, was one of the comparatively few weak issues on the Toronto Stock Exchange today—it sold down 1⅛ to 62½. Massey Harris eased a quarter at 36. Brazilian and McColl, the latter the unlisted leader, were strong. Brazilian gained 1⅝ to 160⅝, and McColl 2 at 40. City Dairy advanced 2 at 123. Liquor stocks showed no appreciable change. Industrial Alcohol firmed ¼ at 28⅛, Gooderham and Worts ⅛ at 53, and Carling ⅛ at 25⅛, while Seagrams was unchanged at 22½, and Walkers lost ⅛.

Favorable Harvest Weather Forces Drop In Wheat Price

CHICAGO, June 23, Canadian Press. — With favorable harvest weather and with Liverpool quotations lower than due, wheat took a swing downward here to-day. Rains were reported in parts of Argentine which have been dry for many weeks. Opening at ⅛c to 7-8c decline Chicago wheat later underwent an additional set back. Corn started ⅛c to 7-8c off and continued downgrade. Oats were weak, and provisions continued to sag.

Wheat, July, 144⅜; Sept. 142, corn July 99 3-8; Sept. 104 7-8; oats July 48 1-8 Sept., 47 7-8.

BYRD WILL MAKE FLIGHT TO-MORROW

Monoplane Will Be Taken From Hangar To Runway To-night.

ROOSEVELT FIELD, June 23, Canadian Press. — The tri-motored monoplane America, will be taken from its hangar to-night, and drawn to the top of the runway, preparatory to a hop off for France at 4 o'clock to-morrow morning.

"There is a general clearing up in the weather that has delayed the flight so far," Commander Richard E Byrd said to-day. Fog conditions between here and Newfoundland have improved, indicating that a take-off may be possible to-morrow morning, although nothing can be predicted with certainty by the weather bureau officials, until reports from ships at sea have been received. If we can't leave to-morrow we probably will be able to go the next day."

"C" SQUADRON WINS.

Third Prince of Wales Dragoons Play Softball Game.

Last night at the Exhibtion Park 'C' Squadron of the 3rd Prince of Wales Dragoons, which are at present in camp there, defeated "B" squadron in a game of softball. The winners got a break in the second which gave them 8 runs. Outside of that innings "B" squadron had the best of the play. The line-up:

"B" Squadron —Greer, c; Payne, 3b.; Aldhead, 2b.; Diamond, p.; Byam, r.f.; Falls, s.s.; Davis, l.f.; Gilmour, c.f.; Motherwell, 1b.

"C" Squadron—Hunt, s.s.; Garvey, c.; Betcher, 2b.; Calladine, 1b.; Marshall, c.f.; Tucker, l.f.; Weir, 3b.; McWilliams, l.f.; Stewart, p.

"B"	21140—8
"C"	08002—10

FOOTBALL GAME.

At Annual Picnic, Toronto Team Will Meet Local C.G.E. Outfit.

On Saturday, at Cobourg, the C. G .E. will meet the Davenport Works of Toronto in a football fixture. The kick-off will be at 2.30 at the Horse Show Grounds.

The following players have been selected to represent the Peterborough Works:

P. Hutton, Mann, F. Wade, Scott, Blowers, Laidler, Rae, Griffin, Cameron, J. Wade, Miller, Buchan, Burgess, and T. McPhate.

A. Miller, Trainer.
A. Mitchell, Linesman.
J. Ward, Referee.

Should any of the above players be unable to attend, kindly notify any member of the undersigned Selection Committee before noon on Friday, June 24th: E .Hardie, O. W. Hurrle, E. Baldry, and A. Mitchell.

WINNIPEG, June 23 (Canadian Press). — Earle Nelson alleged to be the "Dark Stranger" was committed to stand trial for the murder of Lois Cowan, 14-year-old "flower girl" of Winnipeg, at the close of the preliminary arraignment of the prisoner here to-day on the first charge of a double-slaying indictment.

A steel cage-like frame has been placed on each window at the top of the Washington Monument to prevent persons jumping out. Three persons killed themselves that way last year.

The eyes of a frog when exposed to the light of a candle, generate an electric current that can be measured by a galvanometer.

The talc deposits in Hastings county, Ontario, have supplied the manufacturies of talcum powder in Canada and the United States for a number of years.

Could Not Sleep Heart and Nerves Were So Bad

Mr. Geo. Meek, Windsor, Ont., writes:—"I suffered with my heart and nerves and could not sleep at night for noises in my head. I managed to keep at my work somehow, until I began to have dizzy spells which got so bad I could not go to my work. I was afraid to go out any place, for very often I would stagger on my feet, and everything in front of me would turn black and fade away. While I was home sick a friend told me to take MILBURN'S HEART NERVE PILLS. I got four boxes and by the time I had used them the pains and noises in my head ceased and I was able to get a good night's rest. Although that was six years ago I have never been troubled with that complaint again."

Price 50c. a box at all dealers, or mailed direct on receipt of price by The T. Milburn Co., Limited, Toronto, Ont.

PUPILS GIVE FINAL MUSICAL RECITAL

Students Under Direction of R. Gliddon Render Splendid Programme.

A very interesting recital by pupils of Mr. R. Gliddon, director of the Conservatory of Music, was held in the Conservatory Hall last evening, with a good attendance. This is the second and concluding recital by the pupils of Mr. Gliddon's classes, and they played with the ease and skill and smooth, pleasing touch that characterizes his tuition. They were assisted by violin pupils of Miss Edwina Palmer.

The programme opened and closed with brightly played selections by the Junior Orchestra, the "Festival March" forming the commencement of the musical entertainment. Piano numbers followed. Little Graham Niven, playing from memory and in excellent style, gave the "Twilight Reverie," and Mildred Magee the Bach Invention Number Eight. Mrs. A. E. Micks played Beethoven's "Elesir," and Mrs. Gray Copping Esiepoff's "Madeleine." Hannah Botnic gave an expressive rendition of one of Greig's "Valses" from memory, and Miss Estelle Shearer was heard to much advantage in a skilful rendering of two charming selections, Greig's "Klein Hokon," and Liszt's "Salut d'Amour."

Helen Fisk played Mendelssohn's "Song Without Words." Clairment Morgan gave Clementi's "Sonatina Number Four." Vernon Armstrong, with a fetching type of music that interpreted very well the abandon of the selection, played Tellier's "Valse Caprice," and Miss Cora Smith demonstrated a graceful technique in Sinding's "Rruhlingsrauschen" (Rust-Sinding's "Pruhlingsrauschen" (Rustin "Sousbois."

Miss Marguerite Rome played Sibelius' "Romance," Miss Elizabeth Webber's fine technical ability was noticeable in Raff's "Rigaudon," and two well-played concluding piano numbers were Chopin's Nocturne in A flat, by Helen Clancy, and Pauer's "La Cascade," its rippling, delicate music nicely interpreted by Evelyn Armstrong.

Violin numbers were those by Ralph Clark, playing Gounod's "Faust" Waltz, and Max Warne, in Dancla's "Air Varie Number Six."

Other pupils of Mr. Gliddon who gave solo numbers were Jack Thackeray, in a 'cello rendition of "Le Cygny" (The Swan), with accompaniment by Mrs. W. Thackeray, and Barclay McKone playing a clarionet solo .

Accompaniments for the solo and orchestral selections were played by Miss Elizabeth Webber.

Large Pimples Lasted A Year Cuticura Heals

"My face and neck were all covered with pimples. They were red, hard and large and festered and scaled over. For a while the itching and burning were so severe that I could not help scratching, and my face was disfigured. I lost my sleep for about a month on account of the irritation. The trouble lasted one year.

"I used other remedies but they failed to help me. I send for a free sample of Cuticura Soap and Ointment. After using it I purchased one cake of Cuticura Soap and one box of Ointment and in a month and a half I was healed." (Signed) Miss Emily Doll, Riverton, Man.

Clear the pores of impurities by daily use of Cuticura Soap, with touches of Cuticura Ointment as needed to soothe and heal. Cuticura Talcum is fragrant and refreshing, an ideal toilet powder.

Sample Each Free by Mail. Address Canadian Depot: "Potterton, Ltd. Montreal." Price, Soap 25c. Ointment 25 and 50c. Talcum 25c.
Cuticura Shaving Stick 25c.

AGREEMENT IS

(Continued from page 1)

said, "so we must find a common denominator for everybody and solutions acceptable to all."

It is understood that Viscount Cecil did most of the talking at today's private conversation and that in defending the British project, he emphasized the great economies which its adoption would effect through reducing the size of individual warships. It is also understood that he characterized the U. S. proposals as lacking in definite scope because they were restricted to obtaining maximum tonnage figures to only three types of auxiliary war craft.

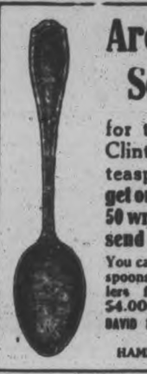

Are You Saving Your Somme Soap Wrappers?

for these celebrated Wm. Rogers & Sons Clinton pattern teaspoons. **You get one for every 50 wrappers you send in.**

You cannot buy these spoons in any Jewellers for less than $4.00 per dozen.
DAVID MORTON & SONS Limited
HAMILTON, ONT.

OPEN ALL NIGHT!

In keeping with other Cities of importance, OUR GASOLINE FILLING STATION, STORAGE AND SERVICE henceforth WILL BE OPEN ALL NIGHT!

We are hopeful that this new arrangement will be appreciated and sufficiently patronized to warrant continuance of same.

J. J. DUFFUS, LTD.
Distributors: Willys-Knight, Whippet, Falcon-Knight.
Fine Motor Cars!

24-14t

McLaughlin 7-Passenger Sedan
FOR SALE CHEAP
Just Right for Taxi Work
J. J. DUFFUS, LTD.

The Examiner

Peteborough's home town chronicle of the world's daily happenings. Dozens of special features that make it a really family journal. The Examiner job department can always be depended on to turn out a distinctly high class job.

GET WHAT YOU WANT THROUGH A WANT AD

Anything to sell—Help wanted, House to rent, Lost or found, Notice, House to sell, etc. Any want that someone else can supply, you get it through our want ad column.. Phone 1600—We will send for your copy.

The Examiner Is Taken in Over 8000 Homes

CARILLON WILL PEAL FOR CONFEDERATION

IN the Peace Tower of Canada's Parliament Buildings the great Carillon of fifty-three bells is being installed, and will be ready for the Diamond Jubilee. The largest bell weighs ten tons, the smallest sixteen pounds.

The inscription on the large bell reads:

"This Carillon was installed by the authority of Parliament to commemorate the Peace of 1918 and to keep in remembrance the service and sacrifice of Canada in the Great War. 1926."

CELEBRATE JULY 1st IN PETERBOROUGH

You owe it to yourself.
You owe it to your fellow citizens
You owe it to your children.
You owe it to Canada.

You'll have a good time.

Parade — Water Sports—Land Sports—Pageant—
Artillery Salute—Airplane Stunts—Bands—
Singing—Vaudeville—Midway.

What more can you have anywhere else?

THIS SPACE DONATED BY THE PETERBOROUGH EXAMINER

MINERS START FOR NEW FIELD

Gold Rush Is On To Territory North of Armstrong, Ontario.

CLAIMS STAKED.

TIMMINS, June 23.—A new gold rush has started. Prospectors from Winnipeg, Tashota and points along the Transcontinental Railway are headed for a point about 25 miles north from Armstrong.

News of the new gold rush was brought to Timmins by L. H. Ferland and J. Ray O'Neill, former member for the Federal House, who staked some 15 claims in the vicinity of the new find for a syndicate composed of Ottawa and Montreal men. The rush was in evidence during the return trip of these men to Timmins While the discovery is gold, a certain amount of copper is also found.

Fortunate Prospector

The original find is said to have been made by a prospector, named Gorman and his party. Gorman, who was formerly in the Yukon, has been for some time in the section north of the Transcontinental, and close to Cariboo Lake, where the find was made. Lorne Howey of Haileybury, famous for his Red Lake connections, also led a party into the new field.

Howel and his party have been in there for some time ,and are said to have made a careful study of the situation, staked some twelve claims. It is likely the Howey party will stay there some weeks longer, and at present they are said to be following other promising leads.

Mile.Wide Zone

The mineralized zone on which the staking was done is said to be over a mile wide, and from four to five miles long. Mr. Ferland says that gold was panned in several places over four to five feet for a distance of close of 1,200 feet. Ferland and O'Neill staked their claims on both ends of those staked by the Howey party.

The new discovery is considered highly promising, and the stakers are quite enthusiastic about it. The formation is diabase and granite, and the condition is said to be much the same as in the Porcupine camp.

A Siamese kitten was recently rescued by a steamer in mid-ocean, from its perch on a floating hatch cover.

Mix it fresh

Mustard is at its best ten minutes after the dry mustard is mixed with cold water. The cold water liberates the volatile oil of the mustard seed which brings out the best flavours of foods.

Keen's Mustard aids digestion

466

the greatest balloon carcass
the greatest balloon tread

make this

the world's greatest tire

A TIRE is a carcass and a tread. Goodyear has combined, in the *new* Goodyear Balloon, the greatest carcass and the greatest tread ever designed.

SUPERTWIST Cords

The carcass of a tire is there to absorb road shocks. The greatest enemies of balloon tire mileage are the blows and bumps which break the cords inside the tire. The new Goodyear Balloon is built of SUPERTWIST Cords, which are 61% more elastic than old-style cords. They will stand a 61% harder blow without breaking. Obviously, this tire carcass has longer life.

New All-Weather Tread

Balloon tires have raised many tread problems—rapid tread wear, uneven tread wear, noise. The new All-Weather Balloon Tread overcomes *all* these. It wears evenly and for thousands and thousands of miles. It runs smoothly and quietly—yet, on demand, grips the road hard and *hangs on*. It adds to the appearance of any car.

This great tire has been tested to the full—on thousands of cars and for 5,400,000 tire miles on Goodyear's test fleet. It has proved its right to the name World's Greatest Tire. It is now available, at prices no higher than you are asked for other tires, from Goodyear Selected Dealers.

Goodyear means Good Wear

GOODYEAR
MADE IN CANADA

Sold and Recommended by
SELKIRK & ELLIOTT, 171-175 Hunter St. W

Sold by J. W. WATSON, 446 George St.

PRESENTATION MADE

Keene Young People Give Departing Friend a Ring.

KEENE, Ont., June 23. — A very pleasant time was spent by the Young Peoples' Club of the United church of Keene ,at Hiawatha on Friday evening. They had their regular devotional period followed by an address and presentation to Mr. Sidney Miller, who is leaving for Scotland in the near future.

The following is the address read to Sidney:

Dear Sidney,—We are gathered together here to-night chiefly to bid you adieu, though our club really is not the least bit anxious to be rid of you. We only wish that you could stay and help with our meetings the same as you have been doing the past number of years. Also ready to take part in the games. We will always expect some letters from you to be read at some of our meetings, just so that we will know you haven't forgotten us, and they would be welcome greetings. But before you go we only ask that you kindly accept this ring not by any means for its value, but just so that memories will cling. We hope that whenever you gaze on it your conscience will make you write a letter to some of your pals here in Keene who will welcome them with great delight. And now, from one and all to-night you have our very best wishes that your highest ambitions may be reached, and that you have a smooth sail over the fishes. Signed on behalf of the Young People's Society.

Jean Knowles.
Marion Adamson.

Mr. Miller replied in a few well chosen words and hoped that the club would always be such a success.

This happy event was followed by everybody filling up on "hot dogs" toasted over a bonfire and a most enjoyable time was wound up by singing "Aud Lang Syne."

CONFERENCE HELD.

Sunday School Workers of Shirley, Rawdon and Marmora Township Association.

MARMORA, June 23. — A group conference of Sunday school workers of Group II of the Stirling, Rawdon and Marmora Township Association, was held in the United Church, at Springbrook on Tuesday evening.

The schools comprising this group are Springbrook United, St. Mark's Anglican,Bonarlaw,St Thomas, Anglican, Rawdon, Ryistone United, Marmora United, and Marmora St. Paul's. About thirty-five delegates were present. The conference opened with prayer by Rev. Mr. Gardiner.

Following adoption of the minutes of last year's conference, Mr. J. P. Baker, secretary-treasurer led in a discussion on the requirements for an hundred per cent school. Mr. Fred Hulin president of the Township Association, very ably presided. Rev. A. B. Caldwell closed the conference with prayer. Those attending from Marmora were Rev. A. B. Caldwell, Rev. C. J. Beckley Mr. P. G. Pearce, Mr. W. J. Cottrell, Mrs. D. Thomson, Mrs. D. L. Curtis, Mrs. Curtis, Senr., Miss Loreen Connor, Miss Hilda Taft Miss Kathleen Litt, and Miss Clara Phillips. The annual meeting of the Township Association will be held at Marmora United Church some time in September .

Group No. 1 meets in Stirling United Church next Tuesday evening.

WANTS STRANGLER.

Nelson May Stand Trial in Philadelphia on Murder Charge.

PHILADELPHIA, June 23 (Canadian Press).—Efforts are being made to bring Earle Nelson, alleged "Strangler" held for murder at Winnipeg to this city to be tried to the murder of Mrs. Mary McConnell, local officials announced today. Photographs of Nelson have been identified as the man who choked to death Mrs. McConnell at her home April 27 last.

BELIEVED DROWNED.

Three Members Missing When Schooner Sinks in Collision.

TRURO, Mass., June 23 (Canadian Pres).—Three members of the crew of the Gloucester, a fishing schooner, were believed drowned after she had sunk in a collision with the Clyde liner Ozark five miles off this section of Cape Cod early today. Nineteen others of the crew were rescued by the Ozark which was damaged and beached off Pomet coastguard station.

MARMORA NEWS.

MARMORA, June 23. — Mr. and Mrs. Harry Loveless and family spent Sunday with relatives at Coe Hill.

Mr. and Mrs. George Brooks and young daughter spent the latter part of last week in Kingston.

Mr. and Mrs. H. Smith and son, Norman, made a business trip to Belleville on Monday.

Mr. and Mrs. Frank Leal and children of Deloro spent Sunday with Mr. and Mrs. George Dennis at their Crowe Lake cottage.

MARMORA, June 22.—Mr. and Mrs. W. Nancarrow, accompanied by Mrs Wellman, of Trenton, visited the latter's son, Mr. T. E. Potts, on Sunday.

Mr. and Mrs. W. Simmons and two children motored to Hillier over the week-end, visiting the former's parents there.

Mr. John Gibbs spent the week-end in Belleville.

Mr. F. B. Yeats of Port Hope renewed acquaintances in Deloro on Monday.

Celebrate July 1 in Peterboro'

Why? is it that hostesses everywhere serve

?

SCHOOL REPORT

Norwood Public school report for May:

Sr. IV.— Roderick Webb, Maynard Bongard, May Webster, Evelyn McMillan, Lottie Slater, Edith Stewart, Lena Rogers ,Geoergina Beavis, Annie Edwards.

Jr. IV.— Mary Townsend, Marie Tharby.

Sr. III—Helen Scott, Rosie Beavis, Jean Webb, Reta Baker, Laura Metcalfe, Ted Fennell, Harry Vandeburg, Hugh Adams.

Jr. III—Willie Baskin, Helen Moyer, Eleanor Marks, Ariel Wildman.

I Class—Harry Goden, Verona Nicholson, Margaret Brethen, Ross Baker, Evelyn Buck, Ollie Ferguson, Kitty Edwards, Frances Thompson, Gordon Simpson.

II Class— Hazel Rogers, Melvern Ennis, Freddie Innes, Garfield Hutchinson, Alex Lumsden, Mary Borland,

Primer A—May Patterson, Fred Bitten, Morley Girven, Bruce Baker, James Baskin, Fleda Lobb, Marion McRae, Makepiece McNeil, Raymond Murphy, Gerald Williamson.

Primer B.—Victor Ferguson, Wilfrid Parker, Olga Metcalfe, Donald Bedore, Garfield Innes, Billie Goden and Aileen Wellman, equal.

HAVELOCK NEWS

HAVELOCK, June 23. — Mr. and Mrs. George Hitchins and daughter Esme, of Peterborough, spent the week end with Mr. and Mrs. William Hitchins.

Mrs. William Woodbeck was in Toronto last week attending the Rebekah Grand Lodge.

Mrs. A. Brinkman left on Sunday for Buffalo, N.Y., to attend the wedding on June 22nd of her eldest daughter, Laura, to Mr .Cyril Lambton of Niagara Falls, N.Y.

Mrs. Rundy of Toronto, was the week end guest of her sister, Mrs. R. Green.

Mr. Charles Dewey received word of the death of his mother, Mrs. Harriet Dewey, in Flint, Mich., on June 21st. The funeral will take place in Frankford on June 22nd. Interment will be made in Stockdale cemetery.

Dr. T. H. Norval has sold his dental practice ti Dr. Gerald Gardner, of practice to Dr. Gerald Gardner, of

Master Floyd Clarke, of Rochester, N.Y., is visiting his grandparents, Mr. and Mrs. John Howe.

So many shillings are put into London gas meters that a coin shortage often exists until the meters can be cleared and the coins put into circulation again.

One of the reasons why the flesh of the salmon is red is that it contains a pigment of that color found in sea plants.

Imported direct from the Orient in metal lined chests. Blended and packed into 1 lb., ½ lb., ¼ lb. bright *Aluminum* packages.

RED ROSE TEA "is good tea"

105-R

RED ROSE ORANGE PEKOE is extra good.

CAVAN PERSONALS

CAVAN, June 23.—Miss Ruth Staples spent Tuesday night in Lindsay with Miss Isabel Firth.

Miss Norma Staples is spending the week end with Miss Helen Byers, Bethany.

The Ladies of Cavan W.M.S. met with the W.M.S. of Millbrook United church, at the home of Mrs. T. Douglas on Wednesday afternoon.

Among those from Cavan present were Mrs. R. S. Staples, Mrs. J. W. Perrin, Mrs. Rowen, Mrs. Matchett, Miss Muriel Matchett, Mrs. Snyder, Mrs. D. J. Hunter, Mrs. Ray Syer, Mrs. True and Mrs. Swain.

ROGOW'S

SUMMER CLEAN-UP

On account of the backward season and lateness of warm summer weather, we are too heavily stocked with fine new Summer Weight Dresses and Coats, and a big overstock of beautiful Hats in all shapes and styles. We must reduce at once, and have marked down prices to the lowest possible level for a sudden clean-up. Just to know they are ROGOW'S style leaders at these prices should sell them quick.

Sale Runs Friday, JUNE 24, to Saturday JULY 2nd

BIG REDUCTIONS IN
SUMMER DRESSES

A drastic cut in Dresses of Canton, satin-faced crepe, flat crepe and georgette.

Regular $32.50 for $22.50
Regular $27.00 for $17.00
Regular $21.00 for $12.00

FUGI DRESSES AND PRINTED SILK DRESSES AT $4.95 TO $10.50

SPECIAL PARTY DRESSES TO CLEAR
$5.00 to $15.00
Made of several different shades. Regular up to $29.50.

GET YOUR NEW SUMMER
COAT at Cost Price

Only 25 Spring Coats to be cleared at half the price. Made of charmeen, tricotine and Poiret twill.

Regular $45.00 for $22.50
Regular $35.00 for $17.50
Regular $20.00 for $10.00

All Our New Hats at About Half Price

Millinery absolutely sold at a loss as we need the space in the store.

Regular $4.95 for $1.95
Regular $3.95 for $1.50

SOME OTHER HATS AT $1.00 AND 50c

Rogow's Style Shop

Where the Styles Come From :-: Cor. George and Brock

COUCH HAMMOCKS FOR VERANDAH OR LAWN

Complete with Steel Stand, Springs, Mattress and Back Rest.

Simmons Verandah Couches are not a luxury, they are an investment in comfort which pays interest in full for many years. The couch consists of a strong steel stand enamelled in neutral grey, comfortable steel spring, thick sanitary mattress covered with good wearing heavy duck in khaki or brown stripe. The couch is suspended from the frame by heavy metal chains. A Simmons verandah swing couch lasts for so many years that its cost only amounts to a very small figure for each year of use. These are on sale Friday and Saturday at..... **$17.50**

Well Filled Chintz Cushions

FOR CAMP, VERANDAH AND CANOE

Cushions covered with strong chintz in bright but serviceable colourings. All filled to a comfortable plumpness. They will save your better ones. On sale at..... **59c**

Awning Duck

In the standard width, good weight and patterned in plain and fancy stripes of Brown, Green and fawn. Per yard..... **49c**

Window Shades

OIL COLOURED

In the standard 37 x 72 inch. All mounted on dependable spring rollers. Seconds only..... **89c**

GRASS RUGS

FOR VERANDAH OR COTTAGE

Good looking coverings of Japanese manufacture with natural grounds, printed with patterns of various colours.

2 ft. 6 in. x 5 ft. On Sale.....	**75c**
4 ft. 6 in. x 7 ft. 6 in. On Sale.....	**89c**
4 ft. 6 in. x 7 ft. 6 in. On Sale.....	**$1.59**
6 ft. x 9 ft. On Sale.....	**$2.59**
8 ft. x 10 ft. On Sale.....	**$3.95**

Couches Without Stand

The same Couch as above can be suspended with chains from the ceiling of your verandah. Couches alone are on sale at..... **$12.75**

Nottingham Nets

Several pretty patterns in these good looking serviceable Nets are on sale Friday and Saturday. Some plain edged, others finished with narrow lace. Per Yard..... **24c**

Crossbar Marquisettes

These are here in both White and Cream, in the 36-inch width, and are patterned with crossbar checks in various sizes. On Sale, per yard..... **18c**

Summer Weight Bloomers

A good quality silk striped Bloomer, with specially strong elastic at waist and knees. Colours, White, Pink, Orchid, and Peach. All sizes. Sale price..... **39c**

Phone 1780-1781

White Flannelettes

Of good quality and clear white colour, finished with soft napped surface

27 inch.....	**15c**
35 inch.....	**19c**

MORE FUGI SILK DRESSES

We have just forty of these serviceable Dresses. A few are coloured; most of them are in plain white. Sizes range from 16 to 42. The collection includes several styles. On sale Friday and Saturday..... **$3.95**

THE HALL STORE

HOLSTEIN BREEDERS HOLD ANNUAL PICNIC

Campbellford Club Goes To Presqu'ile Point For Yearly Outing.

CAMPBELLFORD, June 23.— The Campbellford Holstein Breeders' Club was favored with ideal weather for the annual picnic on Tuesday. The location this year was Presqu'ile Point, and a fair number of members and their families and friends assembled there about 11 a.m. While the ladies prepared lunch, the men repaired to the ball grounds and engaged in a game of softball until the dinner gong sounded. The noonday meal was an enjoyable affair with tables spread under the trees and the lake breezes keeping the air fresh and cool. The tables were laden with the good things to eat which farmers' wives know so well how to provide, and everyone did full justice to them. After lunch some of the ladies decided to see the sights around the resort, while the rest of the fair sex accompanied the men on the regular programme, a visit to Mr. Edward Butler's Holstein herd at Brighton. Mr. Walter Smith, district representative, spoke on the very fitting topic "Successful Breeders." His audience, comfortably reclining under the shade of a spreading maple, thoroughly enjoyed the address, as well as the unaccustomed privelege of relaxing from hard labor. As the completion of his talk, Mr. Smith conducted a judging class on four of Mr. Butler's cows and this gave everyone a chance to get into the game.

Mr. Butler's fine stable came in for a good deal of favorable comment The stable fittings are all of steel with cement floors throughout. Plenty of windows let in the floods of pure sunlight and the floors are clean and wholesome, sprinkled with lime, and shavings are largely used for bedding. One item of equipment which is out of the ordinary is the milk room situated under the approach to the barn at the north side. This is entirely of cement construction, the roof of the milk house and floor of the approach being reinforced by steel rails. Open windows at each side let in a flow of pure air, while the floor drained all water to an outlet at the corner. This was greatly admired by the visitors, many of whom had never seen a barn approach utilized in any way before.

A visit to Mr. Thomas Sirrett's farm had to be cancelled to allow the club members to reach home in time to milk the cows who were the reason for the formation of the club which provided the days outing. It is needless to say that everyone heartily enjoyed the trip.

"ACROSS CANADA" TOUR UNDER AUSPICES OF THE ORDER OF THE EASTERN STAR. THE PUBLIC GENERALLY INVITED.

The personally conducted all-expense tour from Montreal and Toronto to the Pacific Coast next July and August bids fair to become one of the most popular and successful of this year's conducted tours. The party will leave Toronto, July 21st, travelling via Canadian National Railways to Prince Rupert, B.C., steamer to Vancouver and Victoria, rail back to Port Arthur, Northern Navigation Steamer through the Great Lakes to Sarnia and rail back home.

Stopovers will be made at all principal points en route, including the famous resorts of the Canadian Rockies, with sight-seeing drives whereby members of the party will be enabled to see everything worth while. The tour will be operated under the auspices of the Order of the Eastern Star, and the Officers of that Order extend to the members of Masonic bodies generally, their wives and families, and also to the general public, a cordial invitation to join this tour and see Canada under the most pleasant and congenial of conditions.

The all-inclusive cost from Toronto for lower berth sleeping car accommodation is $320.00, surely an extremely reasonable figure. If you are contemplating going, your reservation should be made without delay. Apply to H. C. Bourlier, General Passenger Agent, Canadian National Railways, Toronto, or to any Canadian National Agent.

Keeps the Breath Sweet

Used to rinse the mouth after meals, Dr. Chase's Mouth Wash keeps the breath sweet

It is a fine habit to use this pleasant, refreshing lotion to rinse the mouth after meals. The effect is pleasing because your mouth feels clean and antiseptic and you know that your breath will not be offensive to your associates.

There are many benefits from the regular use of this new antiseptic for it keeps the gums in good healthy condition and thereby preserves the teeth from attack by the germs of decay.

You also safeguard your health from the attack of germs which cause sore throat, tonsilitis and similar germ diseases.

Dentists recommend Dr. Chase's Mouth Wash for tender, sore gums and as a relief from the soreness caused by artificial teeth.

A trial of Dr. Chase's Every-Day Mouth Wash will convince you of the satisfaction which results from its use. At all dealers or The Dr. A. W. Chase Medicine Co., Limited, Toronto.

Make the Good Want Ad Good

1. Think carefully about your proposition.
2. Direct your selling effort at the individual.
3. Be specific. Use colorful words. Avoid generalities.
4. Tell the whole story.
5. Emphasize the best feature of your offer.
6. Mention price.
7. Make answering as easy as possible.
8. Put an important word first.
9. When in doubt, ask The Examiner.

BLADDER TROUBLES BOTHER MANY PAST 40

Seven out of Ten Are Victims, But Writer Tells How "Uratabs" Bring Swift, Amazing Relief With Renewed Vital Force

"No one knows better than I, the horror of joyless days and sleepless nights. There have been times when I felt hopeless and helpless—and when my weakness caused me the most intense humiliation. Only those who have gone through such tortures can possibly realize my great satisfaction when Dr. Southworth's URATABS brought me quick relief. URATABS are truly wonderful, and I give them full praise." Such amazing evidence serves as convincing proof of the power of URATABS to relieve those distressing ailments so often a handicap to those in middle life.

Overworked, sluggish Kidneys, Bladder Weakness, and Prostate Gland Trouble bring on so many distressing ailments which, so often lead to serious diseases that every sufferer from Lameness, Pains in back and down through groins, scanty but frequent urination, "Getting-up-Nights", Nervous Irritablity and Lack of Force—should try the amazing value of Dr. Southworth's URATABS at once! Any good druggist will supply you on a guarantee of satisfaction or money back. Bond's Drug Store.

OBITUARY.

MRS. GEORGE J. TOVEY.

HANNA, Alta., June 23. — The death of Mrs. George J. Tovey, formerly of Peterborough, occurred in Hanna Hospital yesterday at the age of sixty years. Mrs. Tovey came West sixteen years ago, and settled with her family in the Youngstown district, east of here. Having been in poor health for some time, the deceased was brought to Hanna two weeks ago, but her condition gave no hope for recovery.

The late Mrs. Tovey is survived by her husband, five sons, and one daughter. Garnet, the youngest of the family, has resided on the farm with his parents. Funeral arrangements have not been announced, but interment will take place in Youngstown.

MRS. PHOEBE PRINGLE.

MADOC, June 23. — On Thursday last there passed away Mrs. Phoebe Pringle. Mrs. Pringle had been ill for several months but became suddenly worse on Sunday.

The funeral was held from her home to St. John's church on Saturday afternoon. The church was filled with friends and neighbors who had known and loved Mrs. Pringle, both in her former home on the farm in Madoc township, and since her coming to Madoc a few years ago.

The services were conducted by Rev. Mr. McConnell of Toronto, who is supplying in the Madoc pulpit, Rev. N. Stout and Rev. Mr. Sparling, of Bancroft, and Rev. A. Strother of Adolphustown, lately of Madoc.

Rev. Mr. Strother preached an appreciative and comforting address on texts taken from St. Matthew 11:28: "Come unto me all ye that labour and are heavy laden, and I will give you rest," and Heb. 4:9: "There remaineth therefore a rest to the people of God."

Mr. Strother paid high tribute to the late Mrs. Pringle who had been a faithful member of St. John's for several years, a willing worker a friend, and one who had been a blessing and a help to many people.

Mr. Strother divided his text into three headings, the people who were invited, the invitation, and the blessing of rest. In the perfected rest of Paradise there is work, yet the people are never weary. We have many joys on this earth but they are fleeting. In Paradise all is joy and peace—no tears and no dangers. The speaker extended his deepest sympathy to Mr. Pringle and the many friends who are left, and painted a helpful beautiful picture of the joy and peace of the home prepared by Christ.

Mrs. Pringle leaves to mourn her loss, her husband, William Pringle, and one sister, Mrs. Dodge, to both of whom the sympathy of the community is extended.

Interment was made in Hazard's cemetery.

The celebrated altar-piece, "The Adoration of the Lamb," by the brothers Van Eyck, is regarded by many critics as the greatest painting in the world.

A copy of the first edition of Bunyan's "Pilgrim's Progress" was sold at auction in England recently for $30,000.

An act of Parliament gives clerks in the British Civil Service an annual holiday, and they must take it.

The British government's income from liquor taxes last year amounted to $700,000,000.

India is brough a day nearer to England by the new Paris-Marseilles-Geneva airplane line.

THE JUNE ROSE

HE June rose scanned the garden fair,
And wondered if 'twere true
That other roses stayed in bloom
'Most all the summer through.

She thought it was the strangest thing,
And wanted so to know
Why she should live so short a time,
When she loved living so.

A butterfly with colors gay,
Flew blithely o'er that bower;
He seemed to sip such keen delight,
Flitting from flower to flower.

He looked so happy and so gay,
The June rose hung her head;
"He must have years and years to live,
While I've a month," she said.

"I think I'll talk to him awhile,
And find out if I may,
If he knows any reason for
The shortness of my stay."

The butterfly was poised for flight,
He really must away,
But paused a moment to hear
What the June rose would say.

He heard the tale through to its close,
Then spread his wings to fly,
He looked the June rose in the face,
And thus he made reply:

"Why spend the time a-mourning?
The sun is in the sky!
By weeks you count your life, you say?—
Short hours I count mine by."

"But what's the use of sorrowing?
The world has had its share;
If time is short, let's up and do,
And leave some sunshine there.

"If I have but a few short hours,
I'll live those hours so well,
That drooping ones along the way
May feel their joyous spell.

"My life shall speak of sunny plains,
Of places wide and fair;
I'll gather some say, weary ones,
Into my garden there.

"I'll whisper courage in their ear,
I'll speak of love so true,
That pain and gloom shall drop away
And only joy shine through."

So spake the joyous butterfly
As he spread his wings for flight;
The June rose raised her head and said,
"I think—perhaps—you're right."

A. H. A.

"Let the Clark Kitchens help you"

Excellent food nutritious delicious

CLARK'S Pork and Beans

ask for CLARK'S

Sold Everywhere

25-27

W. CLARK, Limited, Montreal, P.Q., St. Remi, P.Q., Harrow, Ont.

BOARD OF TRADE ELECTED OFFICERS

Advertising of Park is Discussed By Lakefield Members.

LAKEFIELD, June 23.—A well attended meeting of the Board of Trade of Lakefield was held in the Council Chamber on Monday evening, with the president, Mr. J. F. Lillicrap in the chair.

The minutes of the last regular meeting were read by the secretary, Mr. A. B. Burrows and on motion confirmed.

The financial statement showed a small balance on hand after all expenses were paid.

It was moved by Messrs. P. Spence and G. G. Connel that the present officers be re-elected for another term.—Carried.

Mr. Lillicrap recalled the benefit gained by attendance at the Eastern Ontario Chamber of Commerce held last year in Belleville.

It was unanimously decided that a campaign of advertising on the part of the village would be a profitable investment.

Mr. Connell advocated a greater investment in the park before the village can expect returns.

If $1,000 was spent on the road and other much needed improvemebnts, then the park could be advertised and would be popular with campers and picnic parties. This was the verdict of the whole meeting, which put itself on record as being in favor of greater advertising and featuring the natural advantages of the village.

Car Accident.

On Sunday evening about 8 o'clock Mr. Ted Webster, who was driving down Strickland street, was about to turn south on Chippewa street, at Mr. J. Blewett's boat factory, when a car shot down Chippewa street, headed north. To avoind a collision Mr. Webster jammed on his brakes and ditched his car. The ditch is very deep at this point and a powerful truck was required to haul out the car. The damage was slight but a sizable crowd gathered to offer advice and view the scene of the accident and lend what assistance was possible.

Shower.

On Friday last, June 17th, the ladies of St. John's choir entertained the ladies of the parish at a miscellaneous shower in honor of Miss Gwendoline Simpson, who is to be a bride of June. The shower was held in the parish hall and was attended by about fifty.

The gifts, which were varied and included china, linen and silver, were placed on a table covered with white crepe paper and centred by a bouquet of Oriental poppies and garnished with bridal wreath. When all had assembled Rev. Mr. Creighton made a brief speech, offering the best wishes of the ladies and himself to the bride elect and telling her the weather probabiliites had prognosticated a shower for this evening.

The table, loaded with gifts, was brought forward from its hiding place behind a screen, and the gifts were opened. Miss Simpson thanked her friends for their kind thought in a gracefully worded speech and assured them of her appreciation of them. This event will always remain a happy memory.

The choir served refreshments, and the ladies dispersed after having spent a pleasant social evening, and the hope was expressed in many quarters that other similar events will follow in the not too far distant future.

Social Events.

Miss Connell and Miss Curtis were joint hostesses of a jolly little bridge party on Wednesday evening of last week at Mrs. W. Sherin's house on Regent Street. Mrs. W. Sherin won the first prize, Mrs. H. G. FitzGerald won the second prize, and Mrs. F. Brown the lucky number prize.

On Thursday afternoon they entertained at afternoon tea, and a very delightful time was spent by all the ladies.

The young ladies left on Saturday for the summer vacation, but their friends hope to welcome them to the village in September again.

Junior Institute.

The Junior Institute are entertaining the members of the Warsaw Women's Institute on July 6 at the home of Mrs. J. H. Payne, Bridge Street, and will welcome any ladies who are interested in the work of the Institute. It is desirable that a branch of the Women's Institute be organized in Lakefield and any ladies who are interested in this great national organization are cordially invited to attend.

The streets are being given their first coat of oil for the season, and the dust nuisance will be allayed on the main streets.

TRUCK IS DITCHED; DRIVER ESCAPES

Campbellford Man Is Alleged To Have Cut in on Truck Driver.

OSHAWA, June 23. — Mooreley Larke, 272 Simcoe Street South, had a narrow escape from serious injury yesterday when the truck which he was driving was ditched on the Kingston Highway near the Oshawa Cemetery. It is alleged that Glynn Thompson of Campbellford, in passing the truck cut in short, striking the left front wheel and deflecting the truck to the ditch.

The heavy truck, westbound with a heavy load of castings from the Ontario Malleable Iron Company, landed on its side, and how Larke escaped injury remains a mystery. It is alleged that Thompson did not stop following the accident. Larke, extricating himself from the wreckage, enlisted the aid of a passing motorist, and after giving chass succeeded in catching the Campbellford car, and Thompson will face two charges, one of reckless driving, the other af failing to stop and give his address.

FRECKLES

Sun and Wind Bring Out Ugly Spots. How to Remove Easily.

Here's a chance, Miss Freckleface, to try a remedy for freckles with the guarantee of a reliable concern that it will not cost you a penny unless it removes your freckles; while if it does give you a clear complexion the expense is trifling.

Simply get an ounce of Othine—double strength—from any drug or department store and a few applications should show you how easy it is to rid yourself of the homely freckles and get a beautiful complexion. Rarely is more than one ounce needed for the worst case.

Be sure to ask for the double strength Othine as this strength is sold under guarantee of money back if it fails to remove your freckles.

Forty-seven translators, divided into six committees, worked on the St. James version of the Bible.

A man in Berlin, after using a telephone for 18 years, has just been notified that his application for a telephone was improperly filled out.

Approximately 100 new words are added to the English language annually.

Migrating frogs covered railroad tracks for more than a mile between Vladislovaka and Sarygol in the Crimea, halting a Moscow express train recently for three hours.

In one brickyard in the northeast of England, 5,000,000 bricks can be produced in twelve minutes.

Gum-Dipping

A Firestone Contribution to Economical Travel

The greatest enemy to tire life is not the chopped-up road, the broken pavement or the harsh grind of rough city streets—but heat, which is created by internal friction. Heat not only weakens the fabric, but also softens the rubber and causes blowouts and tire failures.

Firestone chemists and engineers knew that if they could find a way to eliminate this destructive heat and internal friction, the mileage-giving qualities of tires would be greatly increased. Such a method was found and called Gum-Dipping."

The Gum-Dipping process is one of Firestone's contributions to economize travel—it insulates and impregnates every fibre of every cord with rubber, reducing internal friction and at the same time binding the cords together by a stronger union of rubber, thus giving greater strength and flexibility to the tire.

Firestone dealers everywhere—familiar with Gum-Dipping and its advantages—will gladly explain how thousands of extra miles are built into Firestone tires by this exclusive method. Take advantage of the Gum-Dipping process to lower your tire costs this year.

FIRESTONE TIRE & RUBBER COMPANY OF CANADA, Limited
HAMILTON, ONTARIO

MOST MILES PER DOLLAR

Firestone

FIRESTONE BUILDS THE ONLY GUM-DIPPED TIRES

A. BROWN & SONS
SELL AND RECOMMEND FIRESTONE TIRES
383 WATER STREET

REID & SONS
CAN SUPPLY YOU WITH FIRESTONE TIRES
326 AYLMER STREET

BREWER MOTOR SALES
AUTHORIZED DEALERS IN FIRESTONE TIRES
131-135 BROCK STREET

CO-OPERATION AND THE STORE

Co-operation is the keystone of this entire organization. One headquarters handles the tremendous requirements of twenty-two stores—every one already a leader in its community. This opens to us the greatest markets of the world and makes possible quantity contracts—the basis of all exceptional values.

Canadian Department-Stores Limited

Demonstration Sale

22 STORES

News of Importance!

Don't Fail to Read To-morrow Night's Examiner

Two Whole Pages of Exceptional Values

Bargain Annex Open Every Day Throughout Month of June

CO-OPERATION AND THE CUSTOMER

As this remarkable system of co-operative service comes into effect in your community we ask you to watch our advertisements and store displays, and prove to yourself the saving made possible by this newest development in Canadian business life. It will amaze you.

Jhungle Breath

© 1927 by NEA Service — by Ben Lucien Burman

(Continued from yesterday.)

THIS HAS HAPPENED

Attempts have been made on the life of ELISE MARBERRY, an American girl who owns and lives on property adjoining the queer little jungle-bordered town of PORTO VERDE, in west central Brazil.

Several mysterious deaths have occurred, including that of one of her foremen. Her two-year-old orphaned nephew is kidnapped but is found again, largely through the efforts of VILAK, her cousin and protector, who is known in Porto Verde as ATTORNEY DAVIS, Elise's lawyer. Vilak has sent for LINCOLN NUNNALLY, elderly American chemist, to help him get at the bottom of the mystery.

They are ignorant of the cause of this hostility toward Elise but suspect that a man named GAYLORD PRENTISS, a reticent and forbidding character, is somehow involved.

Word is brought to Elise that the manager of her property at VILLAPA is desperately ill and must see her at once. Vilak suspects a trick and he insists that he and Nunnally accompany her.

On the road to Villapa they are ambushed by a band of ruffians in the uniforms of soldiers. They tell Vilak that he and his companions are wanted for murder. The charge is obviously a fake. Vilak is convinced their captors are in the pay of Elise's enemies.

Nunnally and Vilak are trussed up and thrown into a damp cell of a room. Elis is guarded outside. The room swarms with termite ants. After several futile attempts to break his thongs and persistent driving off of the ants, Vilak finally lets the ants swarm over him. Presently they have eaten nearly through the thongs. He is free.

NOW BEGIN THE STORY

CHAPTER XXIV.

Thrusting off the thongs from his cramped limbs, Vilak scrambled to his feet, quickly untied the cords which held the old man, then, picking up a small stone wine bottle which stood upon a rotting shelf and was the only weapon the room afforded, put a pellet of betel on his tongue and began watching at the window.

He waited until he saw the cooks begin to dish out huge portions of the hot mixture in the pot into the pans of the soldiers who came forward. Only two men were now left in close proximity to the house, the guard at the front door and the guard at the back.

"This is our chance," he whispered to Nunnally. "They're confident, hungry, and off their guard. Don't make a sound."

He crawled to the door, opened it inch by inch, so that it would not creak, then stepped into the shadow of the doorway. The sentry was greedily watching his companions at their meal, his back to the door he was certain needed none of his guarding.

Clapping his hand over the sentinel's mouth to prevent an outcry, Vilak brought the wine bottle down upon his head. The guard, stunned into unconsciousness, started to fall. Vilak caught him and dragged him inside. Quickly he stripped off his prisoner's blue-striped coat, trousers and hat, donned them himself, strapped his pistol around his waist, took his rifle, then bound and gagged him in case he should recover consciousness more quickly than Vilak expected.

Once more he silently opened the door, and with the other's hat pulled far down over his eyes, took his post outside it, prepared to grunt in Portuguese to any of the soldiers who might approach. But they were too occupied with their suppers. He stepped noiselessly inside the room again. "Come on," he whispered to the old man.

Creeping along the edge of the house and then into the tangled vegetation which instantly swallowed them up, he led the way to a clump of trees a hundred feet behind the fire where the troopers' horses were tied. Here another soldier was on guard.

Crawling up behind him, he rendered him unconscious by the same effective method he had used a few moments before, now employing the butt end of his pistol instead of the wine bottle.

He took his new victim's revolver and gave it to the old man. Quickly he unfastened the leashes of the three horses which had brought them from Elise's fazenda and gave these to the old man to hold. Then with a knife which he had found in the soldier's uniform he slashed at the bridles of the others so that a slight pull would sever them instantly. "Wait here," he whispered.

He began crawling through the underbrush toward the fire. The mustached captain had now taken a place beside Elise on the log. Vilak stealthily crept up behind him.

"Don't turn, my capitaz," he said quietly as he pressed the muzzle of his pistol against the other's back. "else I shall be compelled to kill you. Which would be a pity. Stand up and move forward to the fire. If any of your men lift a hand to aid you, that instant you will die."

The officer's body quivered. Vilak could see the muscles of his thick neck swell. But he neither answered nor made any effort to resist, merely rose stonily from the log and began trudging forward. The soldiers looked on in stupefaction. When the officer had reached the fire and Vilak was in a position where could survey the circle of gaping, grotesque faces about him, he ordered the officer to halt.

Carefully he took his pistol from his belt, then looked toward his cousin, who at his unexpected appearance had instantly cast off her air of patient despair and weariness and sprang to her feet to watch intently his every move. "Walk to me, Elise," he said.

She obeyed quickly, her black eyes darting cautiously from side to side.

Still holding his own pistol against the officer's back and shifting his glance constantly from his captive to the rigid soldiers, Vilak with his free hand cut the cords binding Elise's wrists, then gave her the captain's weapon. "Walk slowly over to the horses by those trees to the right," he said to her. "Nanny's waiting there. Both of you mount and wait for me. Call out when you're ready."

He watched her move off to the shadows, heard her low shout, then picked up a blazing ember of the fire and began walking, thrusting the captain constantly before him with his pistol.

He reached the clump of trees. Elise and the old man were in their saddles, Nunnally clutching the bridle of Vilak's restless stallion. Vilak tied the bridle around one arm, then with the captain still in front of him and the horse trailing behind, walked to the mounts of the soldiers tied to the trees.

He raised the flaming ember, he had in his hand and dashed it close to their heads, shouting loudly. The frightened animals whinnied, snorted, and tugged frenziedly at their halters to escape the flaming enemy. The weakened leather snapped, the panic-struck beasts dashed wildly into the forest.

Vilak put his foot into the stirrup of his own steed, whinnying nervously as it witnessed its fellow creatures' terror.

"Adios, amigos," he called cheerily to the captain, and springing into his saddle, raced off toward the road. His two companions followed. They gained the highway. Vilak turned his horse to Villapa. They sped on through the darkness, hearing behind them a few futile shots and volleys of passionate curses as the soldiers searched blindly in the woods for their vanished steeds.

Vilak listened and laughed. Elise gazed at him thoughtfully, then leaned over and kissed him. Their horses did not slacken their headlong pace.

In half an hour they had reached Villapa. Quickly they found Wilson, the superintendent. His face, long and tapering like a carrot, was gaunt, his eyes hollow, after effects apparently of a long attack of fever. Judging, however, by his quick active movements, he was well on the road to convalescence.

His astonishment on seeing them for a few moments was so great that he could only stammer out a few broken sentences; then quickly he told them, as Vilak has suspected, that he had sent no message. Though the river was rising hourly and a bad flood now very likely, if not certain, he said that he felt so much improved that he was perfectly able to cope with any emergency. Unless, of course, the dam broke at Avilos. In which event no one could do anything.

To their dismay, however, when they asked him for guns to take the place of those which had been stolen, he apologetically replied that he could lend them only the two pistols which he had in his own cabin. The Villapa fazenda never had more than a few rifles, he went on; and only the day before an Indian laborer had taken them to the paint shed to oil them and carelessly lighting a cigaret, had set the whole shed on fire.

The flames had consumed everything in it, the workman himself barely escaping with his life. He had discharged the workman, of course, he added, but that didn't bring back the guns.

(To be continued.)

Now Enjoys a Good Meal

Renzyme has taken care of his digestive troubles.

Like most people who have suffered from indigestion, the writer of the letter quoted below had tried many remedies. Renzyme is so different in effect to any previous treatment used that he is now enthusiastic in its use.

No matter what the cause, or of how long standing, Renzyme is bound to afford relief because it actually supplies the digestive ferments which set up the process of digestion.

Mr. A. R. Robertson, Hamilton, Ont., writes:

"Your statement that the 'RENZYME' is a rejuvenating fluid is correct."

"I have been troubled with indigestion for years and have tried all kinds of remedies but secured no relief until I was persuaded by a friend to try 'RENZYME'. Almost immediately I had relief and now I am a constant user of same. I most whole-heartedly recommend to anyone who is troubled with stomach disorders to try 'RENZYME' because I know that he will find it to be effective."

You can obtain Renzyme from your druggist at $1.50 a bottle or it will be sent to you, postpaid, on receipt of price, if you mention this paper. The Renzyme Laboratories, Toronto, 2, Canada.

COAL — COAL

PORTLAND CEMENT
GREY LUMP LIME
GYPROC WALLBOARD
STUCCO
HARDWALL PLASTER
HYDRATED LIME

THOS. A. REHILL CO.

BUILDERS' SUPPLIES
COAL AND COKE

Phone 945

GROVE SCHOOL FINISHES YEAR

Many Parents and Friends Attend the Closing Exercises.

PRIZES PRESENTED.

LAKEFIELD, June 22. — The closing exercises at The Grove took place on Friday afternoon, June 17th, with ideal weather conditions, which added not a little to the enjoyment of the occasion. The school looked its best, surrounded, as it is, with beautiful trees, many of which have grown with the school, adding to the beauty of the place and giving it its name, for never was a place more appropriately named. There was an especially large attendance of parents and friends this year, and the early arrivals had the pleasure of seeing boys leading their parents about and visiting favourite haunts connected with happy episodes in their young lives.

Rev. and Mrs. A. W. Mackenzie received the guests in their kindly fashion. The chapel service was held at 2.30, with the headmaster, Rev. A. W. Mackenzie, in charge. The building was filled to capacity by the boys and many friends who find inspiration in the simple service and the clear, boyish voices, raised in praise to God.

Rev. Canon C. W. Hedley, of the Church of Transfiguration, Toronto, was the preacher and took his text from the 19th Psalm: "Let the words of my mouth and the meditation of my heart be always acceptable in thy sight, Oh Lord, my strength and my Redeemer." The speaker referred to the motto of the school "Mens Sana in Corpore Sana" which he considers an excellent one, planned to develop all sides of life. Many old boys of this school ascribe their success in the world to the "old school" and its wonderful influence, and to the boys who are now going out into the world we hope you will not only give credit to the school but that you will play the game of life as the old school expects you to play it.

A healthy body and a healthy mind; the thought promotes the action, the action forms a habit and the habit forms character and there is the man.

A few years ago we heard a good deal of Dr. Coule and his motto: "Day by day in every way, better and better", and there is a great deal in that too. We have now what we call the new psychology which is the new science of the human soul; and we have also the new physiology which teaches us of glands, small but important, which are affected by thoughts of fear or anger and give out a substance which poison the blood. This is very different from the "oil of gladness" which David writes about. David was a splendid scout and would have loved this school, he loved nature and saw God in nature always.

Bishop Taylor-Smith, Chaplain General of the British forces was asked once when cussing the Atlantic on a big liner, "Who is to blame God or man when a man desires to do wrong." The Bishop prayed for a minute silently for inspiration to give the best answer and he replied by asking a return question. How many parts are there in a man.' The reply was grudingly given as three, viz.: body soul and spirit—"and which is most important," asked the Bishop, who proceeded to liken man to a lighted candle with a body of wax and incased in that body a wick which corresponds to the soul and the flame to the spirit. It is only when the candle is held upright that the flame remains bright, held horizontally it splutters and smokes and if inverted the flame goes out, therefore the spirit is the most important for it is lit from above. And, boys, that is where the chapel in the school and the Holy Communion come in as there the spirit is lit from above. We have chapel, study and games and from this combination the boys should be able to play the game and be of service to their fellow men.

Following the Chapel service was the prize giving, held in the school court yard with the boys and their parents and friends gathered in a semi circle about the table which contained the awards of the year's work.

Address of Welcome.

Rev. A. W. Mackenzie gave a short address welcoming old friends and new, and assuring them of the pleasure it gave him to have them present on this happy occasion.

The past year had been a very happy one with no accidents or epidemics and the teams had all given a good account of themselves. The boys did well last summer in the matriculation examinations which is gratifying to both Masters and boys.

We always have a welcome for old boys and when they return bringing their brides with them, they are doubly welcome.

This year we have a new football field and the old one has been leveled and stone steps have been put in from the terrace down to the field. This has been the work of Mr. Wood and three of the larger boys. Mr. Wood is as good outside as inside and instils this all round proficiency into the boys. If there is any credit due to the school it is because of the staff.

John G. Robertson, who has just left, after having been a pupil for years, presented a cheque for $100 for levelling the football field.

The Head Master closed by saying, "Look out and look up and the great religion of the world will come to you unsought."

Prize Winners.

The following were the prize winners:

General proficiency prizes:
Form I—Carter IV.
Form II—Jones.
Form III—Atwood and Young ii (equal).
Form IV—Boyer i.
Form V—Pringle.
Form VI—Leggat.
Scripture prize, presented by the Vicar of Wakefield—De Wind ii.
History prize—Leggat.
Mathematics prize—1. Mackenzie; 2. Leggat.
Science prize, presented by Mr. Brown of Montreal—Peck i.
Composition prize, presented by Mrs. W. M. Graham—Earl ii.
Music prize presented by Mrs. Todd—Sanagan i, Dafoe.
The prizes were presented also for the regatta.
The paddling marathon with a course round the first island was won by Hunt, who was presented with a paddle donated by Mr. Wood.
The silver cup for the long distance swim, presented by Mr. Harry Strickland of Toronto, was won by Neilson.
The McCulloch medal for the opening swimming won by Neilson.
The Craven medal for intermediate swimming—Lind.
The junior medal—Strickland.
Cricket:
Greatest batting average—Robertson.
Greatest bowling average—Peck ii.
Cup for all round championship in sports presented by Mr. J. C. Strickland—Griffiths.
The Wallace Nesbitt medal for the boy whose influence is best in the school, the boys and Masters to be judges—Griffiths.
The ribbons for the minor regatta events were presented also. Loud applause greeted every prize winner out to Harry Griffiths, who won the coveted Nesbitt medal a real ovation was given, testifying to the regard in which he is held by his schoolmates and friends.

Tea was served on the lawn and a delightful hour was spent renewing acquaintances and in pleasant social intercourse. Tea was poured by Mrs. Marling and Mrs. Fletcher.

The annual closing marks the end of another school year, another milestone in the life of the school and the boys. It is a happy occasion because it is the beginning of holidays and also it is a delightfully informal reunion but the more serious side is never lost sight of, some of the boys leaving the school and will take their places in the busy world outside and the school will known them in future only as "old boys"; this is the sad side which touches alike Masters and boys. Each year the ranks of "old boys" is increased and the school becomes riches in history and in friends for the vacant places are filled by new boys who in their turn are inspired by the spirit of the "old school on the hill" which is a beacon light to many men in all parts of the world who once knew The Grove as "home."

Chemist Tells How To End Dandruff and Stop Falling Hair

That dandruff is responsible for nearly all the diseases to which the scalp is heir, as well as for baldness and premature gray hair is a well-known fact. We appreciate, therefore, the importance of any agent that will destroy its power. For this reason it is a pleasure to give herewith the prescription which a famous scalp specialist states he has found, after repeated tests, will completely end dandruff in from one to three applications. It will also almost immediately stop falling hair and it has in numerous cases produced a new hair growth after years of partial baldness. The prescription can be made up at home, or any druggist will put it up for you—6 ounces Bay Rum, 2 ounces Lavona de Compose, one-half drachm Menthol Crystals. Mix thoroughly, and after standing an hour it is ready for use. Apply night and morning, rubbing into the scalp with the finger tips. If you wish it perfumed, add 1 drachm of your favorite perfume—you'll be delighted!

Every question asked in the British Parliament is estimated to cost, in printing, research and so on an average of a pound and five shillings to ask and answer.

Only three telegraph offices in Greater London are open for business after 8 p. m.

PUPILS WON PRIZES FOR SAFETY ESSAYS

Eleven Children in City Are Winners of Safety League Prizes.

During the spring the Ontario Motor League and the Ontario Safety League offered prizes for the best essays on the subejct "What My School Is Doing for Highway Safety." The contest was divided into two classes: A pupil of twelve years of age and under; (b) Pupils from thirteen to sixteen years inclusive.

Thousands of essays were submitted to the examining board in Toronto. In the first class Dorothy A. Strong of Central School received one of the one dollar prizes. In the second class Jim Archibald, Alethe Mills, Mary Batten, and Doris Campbell of Central School, and Marion Pilling, Ruby Colmer, Lottie Beattie, Minnie Hodson, Florence Lasenby, Leslie Batterson and Bevery Payne of the Prince of Wales school received one dollar prizes.

MAKE ROOT BEER

Make your own summer drinks at home with Adams' Root Beer. It is easy to use and your beverage is pleasant and healthful. Great on trips and picnics. A 25-cent bottle makes five gallons.—Bond's Drug Store, corner George and Hunter streets.

EXQUISITE

Christie's WATER ICE WAFERS

The correct accompaniment to ices, sherbets and all light refreshments.

In the Store or on the 'phone always ask for

Christie's Biscuits

The Standard of Quality Since 1853

One Pair of Ex Toe

Outwear 3 to 4 Ordinary Kinds

And you pay $1 for these smart new socks

A NEW discovery has been made in the weaving of men's socks. It offers a tremendous saving. It gives fine socks 3 to 4 times longer wear. We call it Ex Toe.

At the toe, where old-time socks wear out, a special wear-resisting thread is woven in a new and different way. Thus strength is gained and thickness is avoided. No bunching. No discomfort. Ex Toe comes in Holeproof's rich, lustrous silk and other fine materials, too. All are extremely smart.

This diagram illustrates the Ex Toe idea. Yet you can neither feel nor see it in the socks themselves.

• • •

Now a new series of colors are being introduced. In New York and London they have become immensely popular.

Silks $1 to $1.25. Other materials as well. Be sure you ask for Ex Toe. At leading stores.

Ask for No. 420 Ex, Pure Thread Silk. $1.00

Comes in 11 Popular Shades

Holeproof Ex Toe Hosiery

(MADE IN CANADA)

WOMEN'S PAGE

SOCIETY

Miss Gladys Lewis of Toronto was a guest at the wedding of Miss Beatrice McGregor and Mr. John Lewis.

* * *

Mr. Percy Hooper is celebrating a birthday anniversary to-day.

* * *

At the graduation exercises of the Grant Macdonald Training School for Nurses, held yesterday in Toronto in connection with the formal opening of the new Nurses' Residence at the Hospital for Incurables, Miss Kathleen Tarleton Cuffe of this city, one of the graduates of the year, received the Ambrose Kent Memorial medal for the highest standing in final examinations.

* * *

Mrs. O. A. Bracken and daughters, Gladys and Betty, of Toronto, who attended the Centenary celebrations at St. John's Church on Monday, are guests of the former's sister, Mrs. Eric Blackwell, at "The Poplars," in Emily Township.

Mrs. O'Conor-Fenton of Montreal, formerly of Peterborough, is visiting friends in the city.

Mrs. J. E. McPhate, 220 Park Street, Worthy Mistress of Peterborough Chapter 161, Order of Eastern Star of Ontario, is in Belleville, representing the local chapter at the twelfth annual convention of the Grand Chapter of the Order.

Mr. James P. Graham, with Mrs. Graham and their daughter, Virginia, of Toronto, are visiting Mrs. E. McEwen, Manning Avenue.

Dr. Harvey Crane and Mr. Stanton of Montreal are in the city to-day, conducting examinations in music for McGill University.

In connection with a competition sponsored recently by a large newsprint company which supplies the weekly press throughout the country, in which they offered prizes for the best essay written on "The Makers of Canada," it is interesting to note that Miss Anna Hunter, of S.S. No. 15, Emily, King's Wharf Public School, and daughter of Mr. and Mrs. Garner Hunter, of Emily, was one of the prize-winners. There were 24 awards to high and continuation schools and 12 to public schools. Of the latter, only one, Miss Hunter, was from the County of Victoria, and she is apparently the only prize-winner from Toronto east as far as Tweed and as far north as Haileybury. The prizes, 36 in all, included the first, $20 in gold, second $15 in gold, third $10 in gold, fourth 3 prizes of $5 each in gold, fifth 10 prizes of $2 each, and sixth 20 prizes of $1 each. Miss Herlihy is Miss Hunter's teacher in this school.

The following extract is taken from the "Daily Gleaner" of Fredericton, N.B.: "Mr. and Mrs. James H. Burtt are spending their honeymoon in the city with Mr. and Mrs. C. H. Burtt, Odell Avenue. Mr. Burtt, who is a graduate of the University of New Brunswick, in the class of 1923, and now in the electrical department of the Aluminum Company of Canada at Arvida, Que., was married at Peterborough, Ont., on Tuesday last to Miss Edith A. Panter. The ceremony was performed by Rev. David Wren, of Trinity United Church, and was very quiet. They will leave on Monday night for Arvida, where they will reside. Mr. Burtt and his bride are being very warmly welcomed by a large number of friends."

Mr. and Mrs. James P. Brennan and family, of Lindsay, spent the week-end with Mrs. A. J. Brennan, Elm Street.

Miss Bessie Warden of Uxbridge was a guest at the wedding of her cousin, Miss Beatrice McGregor, to Mr. John H. Lewis.

Mr. Walter Finnie of Bailieboro has received word that his son, Rev. A. G. Finnie, B.A., who has been taking a three-year post graduate course at Columbia University, New York City, has passed his examinations and has been successful in obtaining the degrees of M.A. and B.D.

Among this year's graduates at the Sacred Heart Convent in Ottawa appears the name of Miss Marie O'Brien, daughter of Mr. and Mrs. W. J. O'Brien, of Laurier Avenue, Ottawa, and formerly of Peterborough.

Prior to her marriage to Mr. William Crowley, a miscellaneous shower of gifts was tendered Miss Loretta McMahon, at her home at 463 Mark Street.

Mrs. John Jay Daley of Cobourg announces the engagement of her daughter, Ruth Appleby, to Mr. James Campbell Taylor, son of Mr. and Mrs. John Wilkie Taylor of Goderich.

Mr. and Mrs. Frank Reynolds, Mrs. McQuaig, Miss Mareta Sedgewick and Mr. Leonard Sedgewick, of 769 George Street, were in Norwood yesterday for the Buchanan-Brown wedding.

Mr. W. T. Pascoe of Saskatoon is visiting his sister, Mrs. M. J. Lewis, 218 London Street, after an absence of sixteen years from the city.

Mr. Wm. Waddell of Glasgow, Scotland, is the guest of his brother, Mr. James Waddell, 266 Dalhousie Street. Mr. Waddell intends to reside in Canada in the future.

Mrs. D. Lawrie, Charlotte Street, entertained at bridge last evening for her guest, Mrs. Blair Clerk of Middletown, Ohio.

Mr. and Mrs. Daniel Sedgewick, Miss Geneva Sedgewick, and Miss Nellie Picken, of McKellar Street, were in Norwood yesterday, attending the wedding of Mr. Sedgewick's niece, Miss Myrtle Buchanan, and Mr. Roy Brown.

Mrs. W. A. Greenslade, Dalhousie Street, entertained last evening at a kitchen shower given in honor of Miss Mary Wood, A.T.C.M., whose marriage takes place next week. The evening was pleasantly spent in the enjoyment of music, games and refreshments.

Mrs. James Morris of Toronto, who attended the Centenary celebration at St. John's Church on Monday, is the guest of Miss Edwards, Monaghan Road.

Under the auspices of the Women's Canadian Club, a charming bridge and tea was held yesterday afternoon at the home of Mr. and Mrs. F. D. Kerr, Rubidge Street, the beautiful grounds and quaint house making an attractive setting for the occasion. The guests were received by Mrs. J. Forbes Allan, president of the club, and Mrs. F. D. Kerr, former president. In the tea-room, where the table was lovely with Florentine lace and a huge silver bowl of iris, with vases of lemon lilies on the mantelpiece, tea was poured by Mrs. R. Harstone and Miss Belcher, assisted by members of the executive: Mrs. Lionel Scott, Miss Alison Cameron, Miss Jean Buck, and Miss L. Wilson. The prize for bridge was won by Mrs. J. F. Strickland, Mrs. Alan Cameron receiving the consolation. Among those present for bridge and tea were: Mrs. A. E. Coulthard, Mrs. B. Gardiner, Mrs. J. H. McClellan, Mrs. J. W. Fraser, Mrs. A. L. Killaly, Mrs. W. J. Kent, Mrs. N. D. Buchanan, Mrs. Bender, Mrs. A. E. Caddy, Mrs. J. Denmark, Mrs. A. Porteous, Mrs. W. H. Hill, Mrs. A. J. Reynolds, Mrs. Wm. Blackwell, Mrs. N. D. Seaton, Mrs. Gordon Grahame, Mrs. Thos. Grieve, Mrs. J. A. Aylmer, Mrs. A. Stevenson, Mrs. W. R. Widdess, Mrs. Jas. Morris of Toronto, Mrs. Mark Burnham, Mrs. J. C. Smith, Mrs. L. W. Scott, Mrs. Gordon Matthews, Mrs. Alan Cameron, Mrs. Chas. H. Ackerman, Mrs. J. F. Strickland, Mrs. V. Eastwood, Junior, Mrs. E. Wood, Mrs. Blair Clerk of Middletown, Ohio, Mrs. G. S. Cameron, Mrs. B. D. Hall, Mrs. G. M. Lyons, Mrs. W. M. Cruthers, Mrs. R. R. Hall, Mrs. J. F. Allan, Mrs. B. Burns, Mrs. J. C. Smith, Mrs. R. Harstone, Mrs. J. H. Eastwood, Mrs. Gourley, Mrs. J. F. H. Wallace, Mrs. E. F. Mason, Mrs. J. J. Turner, Mrs. M. Comstock, Mrs. T. McWilliams, Mrs. Reg. H. Turner, Mrs. R. McKee, Mrs. R. M. Waddell, Mrs. Gordon Langley, Mrs. D. Lawrie, Mrs. W. T. Holloway, Mrs. W. H. Meredith, Mrs. T. Cruikshank, Mrs. G. E. Porter, Mrs. A. E. Sherwood, Mrs. Alan G. Ramsay of Queenston, Mrs. D. M. Bissell, Mrs. W. R. Morris, and the Misses M. English, Kingan, M. Rannie, M. Grieve, M. Collins, M. Archer, H. Hugel, F. Rubidge, M. Clementi, Eastwood, N. Davidson, M. Hatton, Edwards, M. McCarthy, Belcher, A. Wood, A. Hall, J. Buck, L. Wilson, A. Cameron, C. McCarthy.

DRESS
By MARY MARSHALL

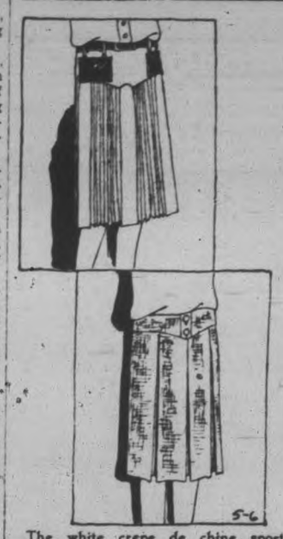

The white crepe de chine sport skirt above shows box pleats and fine pleats, and is worn with a green leather golf belt finished with pockets for the balls. Below this is a tweed sport skirt with pleats in front and a buttoned belt.

Underskirts and separate dress skirts were two garments that many women, two years or more ago, were convinced they would never wear again. The slip seemed the only rational garment to wear beneath a frock, and the idea of a separate skirt that wasn't part of a jumper frock was looked upon with a sort of contempt. Some women even had jumper frocks that were jumper in effect only. The idea of dividing frocks in the middle—or somewhere near the middle—seemed most inartistic and inconvenient.

The underskirt has been revived—and adopted apparently without a murmur of objection by many of the women who regarded it as fit only to be put in a museum along with other old fashions. And now the separate skirt that is separate in appearance as well as in fact—that is made of an entirely different color and fabric from the blouse—is gaining ground rapidly.

The fact is that the separate skirt is worn at present much more abroad than it is in this country. That gives it a rather European flavor when worn here that makes it lall the more attractive to some women. It is even worn with a tuck-in blouse, and with a separate belt of a conspicuous character.

Apparently the old prejudice against dividing ourselves in the middle is rapidly vanishing. This separate skirt and tuck-in blouse fashion is not a very easy one to follow—especially for the younger women who have never grown accustomed to the arrangement before.

It is interesting to note that though the skirts of many frocks at present are made longer than was usual a year ago, the separate skirt is still quite abbreviated. What fullness it posses is laid in straight pleats. The separate circular skirt has few votes for popularity.

Word comes from Paris that if you want to be in the vanguard of fashion instead of somewhere behind the firing lines you must have your separate skirt made with a fairly high waistline. And this fact ought to be considered good news as anyone who has ever tried the experiment of wearing a tuck-in blouse with a skirt cut with a hip waistline will be able to tell you.

(Copyright, 1927, McClure Syndicate.)

HOROSCOPE
The Stars Incline, but do not Compel.

"The stars incline, but do not compel."

For Friday, June 24, 1927.

(Copyright, 1927, by the McClure Newspaper Syndicate.)

Astrologers read this as an uncertain day in planetary direction, but benefic aspects seem to dominate.

It is well not to risk much in new ventures under this sway which is more favourable to routine business than it is to any sort of speculation.

China is to become eventually a friendly Power and a strong ally of this country, despite present misunderstandings, astrologers prophesy.

There is to-day an auspicious rule for men who wield great financial power and who are leaders in world affairs.

New heroes are to arise in American public life, it is foretold, and women are to defer to them, for there are thwarting planetary influences for feminine ambitions.

It is prognosticated that diplomats and statesmen of this country will encounter startling problems in government before the autumn.

This should be an auspicious day for seeking employment and should bring men into their right environment.

Women are well directed, but the stars appear to forecast for them a period of preparation rather than one of public achievement.

Domestic affairs probably will occupy women's attention and interest even more fully than in recent months, it is forecast.

Reactionary influences are to balance thought and action among the mothers and wives of the land, astrologers predict.

Persons whose birthdate it is should find the coming year most favourable to all their best hopes.

Children born on this day probably will make a success of life. They should be distinguished by tact and skill in using their talents.

HINTS ON ETIQUETTE.

1. Are household linens a necessity for every bride's trousseau? Must she always buy them?
2. Who finances a wedding and when is a church wedding proper?
3. Can a wealthy bridegroom buy the bride's trousseau?

The Answers.

1. Yes. Unless a poor stenographer marries a millionaire when it is proper to wait and let him finance the household linen.
2. The bride's parents or guardian. Whenever desired and when it can be afforded.
3. Never.

DIRT SPOILS MILK.

"The thing that spoils more milk, cream and butter than anything else is just plain dirt that gets into the milk in a hundred different ways," reports the Oregon Agricultural College.

SAINT and SINNER
By ANNE AUSTIN

(Continued from yesterday.)

Mrs Lundy was to begin work the next morning. The rest of that day Faith spent largely in the kitchen, fixing the most delectable dinner she was capable of cooking, for she had a curious, jealous desire for Bob to have one perfect dinner of her own creation with which, ever afterwards, to compare his paid servant's.

"If we could get a cook with half your talent she'd be worth double what I'll ever be able to pay her," Bob said, when her irreproachable strawberry shortcake was served.

After dinner, the entire family gravitated, as a matter of course, to the living room. Cherry immediately turned on the radio, tuning in on a hotel orchestra and inviting Bob, with outstretched arms, to dance with her.

"Tired," he refused laconically, with a wistful glance toward his wife.

Jim Lane, who had been hunched over his newspaper under the reading lamp, rose and remarked heavily, apologetically, "Reckon we ain't giving you two young people much time to yourselves, Faith. You come along to my room, Joy, and I'll help you with your arithmetic."

"Don't go, Dad!!" Faith cried hastily. "Really—"

But Jim Lane tramped on out, followed by a sulky, half-tearful Joy.

"Bed at this ridiculous hour!!" Cherry was scornful. "I'm going to make Bob try a new step with me when he's rested up a bit. Come on, old settled married man!!" she whirled upon Bob, dancing lightly toward him. "Don't let Faith turn you into her idea of a model husband without a struggle."

"That's exactly what I want to be—Faith's idea of a model husband," Bob grinned lazily at her, his hand going out to clasp Faith's. "Does that idea include a struggling young architect's ambition to work on library plans at night?" he asked.

"That is the corner-stone upon which my model is built," Faith laughed up at him. "Get your briefcase and come along with me. Now is as good a time as any for dictating the sun parlour to its highest mission of serving a struggling young architect as a very private office. There's a new fashion magazine on the library table, Cherry."

"Is there a department called 'What the prospective mother will wear?'" Cherry asked bitterly.

"Come on, darling!" Bob whispered, his hand holding fast to Faith's.

When they closed the door of the sun parlour upon themselves, Bob took his wife into his arms and kissed her quietly, his face a little stern.

"You're not going back in there and baby Cherry," he told her firmly but gently. "As your husband, I have some rights and I'm going to exercise them. Right now I feel like saying, 'Cherry and the rest of the family be d——d! I want my wife!"

Faith kissed him then, but she knew that her whole heart was not in it. Part of it—and such a big part—was suffering with lonely, baffled, selfish little Cherry.

When Bob drew out Faith's chair for her at the daintily set breakfast table the next morning, he stooped and kissed her warm, creamy-white neck, just below the shining loop of brown hair.

"This is something like!" he exulted. "Now maybe I can finish a sentence to you without having you jump and run to the kitchen for toast or hot water or any other fool thing. And you're going to sit here, do you hear me? Not a single trip to the kitchen for you, young lady!"

"I feel like a lady," Faith smiled at him. "I didn't know I craved luxury until you came along and forced it on me. But we'd better not congratulate ourselves too soon. Her cooking may be terrible."

Jim Lane and Joy came in together, Mr. Lane's hair very wet and slick, his jaw blue-shaven in honour of the servant in the house. Joy's pale little freckled face was shining from soap and water, and she switched her skirts proudly.

"Where's Cherry? Isn't she up yet, Joy?" Faith asked anxiously, one eye on the swinging door through which Mrs. Lundy, crisp in starched gingham and white apron, was pushing her way with laden tray.

"Cherry says she wants her breakfast in bed—every morning," Joy answered in her shrill voice.

Faith glanced at Bob hastily, after she had noted the thunder cloud that had settled on Mrs. Lundy's broad, expressive face. Bob's mouth was grim, the fond happy light gone from his blue eyes.

"Nothing wasn't said about me toting breakfast trays," Mrs. Lundy pronounced darkly as she set the percolator down before Faith with a thump.

"I'll fix a tray for my sister after we've had our breakfast," Faith said hastily.

"No, you won't," Bob said grimly. "Joy, go tell Cherry that if she wants any breakfast she is to come to the table. And remind her that breakfast will be over in fifteen minutes."

"I made an omelette big enough for all of you," Mrs. Lundy announced suddenly. "I didn't have no instructions on how to fix your eggs. And if two pieces of bacon around ain't enough, I can fry some more."

Faith realized that her servant was left-handedly asking for praise on her first meal in her new job. She reached under the table for Bob's hand, pressed it tightly for a moment, and then said, ingratiatingly:

"The breakfast is delicious, Mrs. Lundy. And I never drank better coffee."

"Yes, the coffee's a prize-winner, Mrs. Lundy," Bob looked up from his paper and flashed the pleased woman a broad, friendly smile. "And I want you to know we're glad to have you. I hope you'll be happy here."

"Thank you, sir," Mrs. Lundy beamed. "And you, ma'am. It's just that I can't stomach the notion of toting breakfast trays to folks lessen they're sick," she added, by way of apology.

"Cherry's going to have a baby and she thinks everybody's got to wait on her," Joy shrilled, unable to bear the idea of being left out of the conversation. "She says she ain't coming to breakfast; she'll do without first."

"Good land! I didn't know that!" Mrs. Lundy wheeled toward the door. "I'll fix her up something right away. Poor little chick. And her so young and all! Tchk-tchk!"

When Mrs. Lundy had disappeared into the kitchen, Faith looked at Bob and broke into a tremulous laugh. "Someone else to spoil Cherry, darling!" he said.

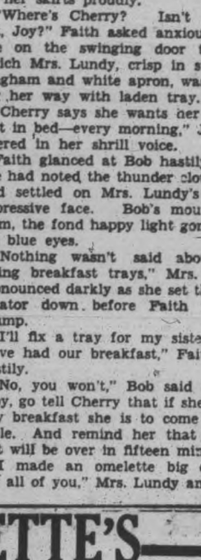

Women's Oldest Problem

in hygiene disappearing —new way discards like tissue

By ELLEN J. BUCKLAND
Registered Nurse

THE worries and fear of the uncertain hygienic ways of yesterday are rapidly passing. 8 in 10 better-class women employ a new way called Kotex.

✓ Kotex discards like tissue. No laundry, *no disposal bother.*

Being 5 times as absorbent as ordinary cotton "pads," it permits lightest gowns and frocks without danger. Dance, motor, go about for hours without a moment's doubt.

Deodorizes, too, thus ending all fear of offense. Doctors urge this way. Many stores have Kotex already wrapped on counters, ready for you to pick up without even asking for it.

Try today and you'll never again risk uncertain old ways. Box contains 12. Be sure you get the genuine. Only Kotex itself is "like" Kotex.

KOTEX
No laundry—discard like tissue

JEANNETTE'S

BIG Values

COATS

Values to $50.00

$9.95 - $13.95 - $19.95

NEWEST DRESSES

Double Fugi $4.98

Printed Crepe $8.95

Georgettes and Silks $12.95

$14.95 and Up.

Tomboy Skirts

Blazers

HATS Special $2.98

390 George Street
"THE NEW EXCLUSIVE STORE"

KKOVAH SALTS
MAKE YOU FIT
KEEP YOU FIT

Barrie's

SEMI-ANNUAL SALE NOW GOING ON.

Friday Only

Sweaters

Cardigans, jumbo knit, and wind breakers — all-wool and silk and wool. All sizes and shades.

Values up to $12.00

To clear

$2.95

After the heart muscle, the diaphragm muscle is the most important in the human body, as it is able to do all the work of breathing necessary to maintain life.

BLACKHEADS

Get two ounces of peroxine powder from your druggist. Sprinkle on a hot, wet cloth and rub the face briskly. Every blackhead will be dissolved. The one safe, sure and simple way to remove blackheads.

WE SELL FOR LESS

THINK OF IT! HELPING YOURSELF TO GROCERIES!

"SPECIALS" ON SALE JUNE 23RD TO JUNE 29TH

BIG SPECIAL SALE OF

Egyptian Blend TEA

HIGHEST QUALITY TEA PROCURABLE

The specially selected young leaves used in Egyptian Blend Tea are shipped direct to us (in air-tight lead lined chests) from the finest tea gardens in the world and packed by us in air-tight cartons, thus preserving all the fine flavor and fragrance of this delicious tea.

Never before have you been able to buy this wonderful blend or any other kinds of tea nearly as good at these low prices.

This generous offer is made only for the purpose of keeping within our regular Loblaw Policy of saving our customers money.

1 lb. 84c - ½ lb. 42c - ¼ lb. 21c

BRUNSWICK BRAND SARDINES - 3 Tins 14c

AYLMER Choice Quality TOMATOES - 2 Tins 23c

TOILET ROLLS - 3 Rolls 9c

RED MARASCHINO CHERRIES - 2 3 Oz. BOTTLES 21c

PURE GREENGAGE OR RED PLUM JAM 3 lb. GLASS JAR 28c

NESTLE'S MILK EVAPORATED BABY SIZE, 2 FOR 11c TALL TIN 11c CONDENSED MILK 2 FOR 31c

ROSEDALE BRAND PEACHES REAL NICE QUALITY TIN No. 2 19c

SPECIAL SUNRIPE BRAND PEAS No. 4 SEIVE No. 2 TIN Tin 10c

SPECIAL AYLMER PORK & BEANS No. 2 TINS 2 Tins 17c

Self Serve LOBLAW GROCETERIAS CO. LIMITED Cash and Carry

The Nimble Sixpence

¶ The really progressive dealer, who conducts his store economically and who selects his goods with intelligent care can sell them at low profits if a sufficient number of people buy them.

¶ The only way to let large numbers of people know about his wares is by advertising them and their low price.

¶ That is why it is worth your while to study the advertising in the Examiner and respond to its offerings.

This space donated by The Examiner in the interests of Peterborough business.

Rochester Wins 4th Game of Leafs Tribe Series

LEAFS SPLIT DOUBLE BILL

First Game Managerless Tribesmen Have Won of Series.

STARS DEFEATED 11-7

NEW YORK, June 23 (Canadian Press). — Rochester and Toronto divided a double-header at Rochester yesterday afternoon ,the champions winning the first game by 13 to 7, and the Tribe capturing the second by 4 to 3. It was the first game of the series for the managerless Tribe, Toronto having won the first three games.

Mickey Devine's home run with the bases loaded in the sixth inning supplied the margin which enabled Buffalo to take the third game of the series at Syracuse, 11 to 7. Following Devine's blow, Pitcher Stryker also hit a home run, while Brown and Hurst struck circuit smashes for Syracuse.

After jumping away to a three-run lead, the Bears were the victims of a seven-inning batting rally by the Baltimore Club, and dropped the third game of the series at Newark, 8 to 3.

Virgil Cheeves pitched good ball until the seventh, when he filled the bases on a hit and two passes. He was relieved by Swaney, whom the Orioles pounded for three hits.

Earl Howard was touched for three more hits before he retired the side.

Reading at Jersey City, postponed, rain.

CRICKET NEWS

LONDON, England, June 23 (Canadian Press Cable).—English first class cricket matches which opened yesterday produced some tremendous scoring, no fewer than eight batsmen passing the century marks. The greatest slaughter of the bowling took place in the Surrey-Cambridge University game, where the county batsmen compiled 556 and two hundreds were registered. A wonderful partnership was staged in the Hampshire-Yorkshire match by Brown and Mead (Hampshire). Both players being not out at the end of the day, the former having scored 142 and the latter 105.

Scores at drawing of stumps yesterday were:

Middlesex versus Lancashire, at Lord's: Lancashire, 365 for 4 wickets (Hallows 82, Watson 15, Makepeace 54, Ernest Tyldesley 88 not out).

Surrey versus Cambridge University at the Kennington Oval: Surrey 556 (Jardine 118, Shepherd 126, Peach 96; Irvine took 6 wickets for 171 runs). Cambridge, 16 runs for no wickets.

Essex versus Oxford University at Chelmsford: Essex, 390 for 8 wickets (Cutmore 99, Russel 71, Hipkin 96 not out).

Hampshire versus Yorkshire at Portsmouth: Hampshire, 297 for 2 wickets (Brown 142 not out, Mead 105 not out).

Warwick versus Leicester at Birmingham: Warwick 240 (Bates 54, Wyatt 61).

Gloucester versus Derbyshire at Derby: Gloucester 240 (Dipper 131).

Sussex versus Kent at Horsham: Sussex 151 (Beslee 4 wickets for 55 runs); Kent 174 for 2 wickets (Hardinge 104 not out).

Somerset versus Worcestershire at Knowle: Somerset 170 for 8 wickets (Earle 62, Young 77, A. E. Rippon 133).

The following members of the local club have been selected to play against Oshawa C.C. on Saturday afternoon: Thorpe (capt.), Dunkerley, Monkman, Manning, Stuart ,Jefferson, F. Dyer, R. Dyer, Smith, Barton, Hamilton. Reserves, Gore, Jr., and Massey-Cooke. Any of the above who cannot make the trip please notify the captain. Transportation cars will leave the Paragon tea rooms at 12.30 p.m. sharp. Practice to-morrow night at the usual time.

NOT CLERK

George G. Evans, of Waterford Street, is the Clerk in Vendor's Store.

The same name often causes mix-ups. George Evans of Engleburn avenue has been accosted often lately for being the clerk in the vendor's store, much to his displeasure. The clerk in the store is George G. Evans of Waterford street.

Getting into condition: Gene Tunney, world's champion heavyweight fighter, in the woods surrounding his Adirondack camp at Spectator, N.Y., where he is training for his next bout.

BELMONT TO PLAY LOCK BOYS

Will Decide Winners of Group 2 in the Softball League.

FAST GAME EXPECTED.

The most important game of the local Softball League will be staged on Friday night at Central Park when the Belmonts meet the Lock Works. The last time these two teams met the Lock Works won out. The Belmonts claim they were lucky to win as Joe Dunkerley walked thirteen men. The Lock Works are going to try and keep up their winning streak, they not having lost a game to date.

This will be a great battle, as a win for the Lock Works puts the Belmonts out of the running for the Taylor Cup and gives them the right to meet the C.G.E. The Belmonts are going to field their strongest team in an attempt to win the game.

Manager Stuart has not decided who he will pitch, but it is likely he will send "Hap" Harrison in to quell the Lock Makers, holding Carruthers and McLean in reserve. Manager Miller may give Jimmy Waddel, his speed ball twirler, a chance to show his wares against the Club, holding Dunkerley and Sturgeon in reserve.

It is the most important fixture of the season and will be a hard, well-fought contest all the way. The teams will get away at 6.15 sharp.

LOSS TO SOFTBALL JOE BATTEN LEAVES

President of Local League Has Accepted Position in Toronto.

Joe Batten, president of the Peterborough Softball League left today for Toronto where he has accepted a situation.

Mr. Batten has done a great deal for sport in general and softball particularly in Peterborough, and his services will be missed. As President of the League he has the record of not missing a game and he has been on the job in other respects at all times. Sporting circles in Peterborough will wish him all success.

He will be succeeded as president of the Softball League by Walter Perks.

HARRY BAKER WINS FEATURE EVENT

Defeats Field of Four at the Blue Bonnets Meet.

MONTREAL, June 23 (Canadian Press).—Harry Baker, the five-year-old racer owned by P. F. Joyce, captured the feature race of the fifth day at Blue Bonnets Summer Meeting yesterday, defeating a field of only four starters. The "Colonel Lindberg Handicap" of $1,500 was substituted for the Connaught Cup yesterday, the trophy race not having filled. Entered with Harry Baker were Roi Des Montagnes, of the Seagram stable which won the Windsor Hotel Cup on Saturday, with $5,000 added; Punjab, which ran a good second to Roi Des Montagnes, and Lactarius, formerly owned by J. K. L. Ross. The distance was a mile and an eighth.

Roi des Montagnes broke away at the start, followed by Harry Baker, Lactarius and Punjab. In this order the quartette raced all down the back stretch, but rounding the turn into the straight Harry Baker moved up to Roi Des Montagnes and Punjab got the better of Lactarius. A gruelling drive up the home stretch saw Harry Baker outlast the Seagram horse and flash past the post half a length in front.

The racing was witnessed by a meagre crowd, the dull, threatening weather keeping away many race followers.

Several hotly contested events were run off with good prices paid on most of them. One of the best races of the day was the seventh in which Great Rock, the favorite, battled it out with Paddy for the whole length of the mile and a furlong and disposed of the R. T. Wilson gelding in the last few strides.

STRENGTHEN HOLD ON SECOND PLACE

Cards Defeat Cubs 11-5 for Clean Sweep of Series.

NEW YORK, June 23 (Canadian Press). — The Reds gave Pete Donohue a five-run lead in the first two innings at Pittsburgh yesterday, but Pittsburgh shelled the Cincinnati pitcher out of the box in the second inning under a barrage of four hits to tie the score, and eventually won out by 11 to 9 . Lucas, who relieved Donohue, retired in favour of Mays in the sixth when the Pirates broke through with five more runs.

Kremer was knocked off the slab in the second frame ,and Morrison, Hill, and Aldridge succeeded him. Aldridge replaced Hill in the ninth, and stopped a rally.

The Cardinals strengthened their hold on second place by defeating the Chicago Cubs, 11 to 5, for a clean sweep of the series at St. Louis.

Grover Cleveland Alexander, who volunteered out of turn so as to face the club which sent him down the river to win a pennant and world's championship for the Cardinals last season, held the Cubs to six scattered hits. His team mates pounded three pitchers for sixteen safeties.

Frank Frisch got three hits which boosted his season batting average to .381 and for the first time put him above Rogers Hornsby for whom he was traded.

Hack Wilson, leading National home run slugger, hit for the circuit for the fourteenth time this season. Two men were on bases.

Boston-New York, rain.

Philadelphia-Brooklyn, rain.

C.G.E. DEFEAT SEVEN OAKS

Score Two Runs in the Ninth To Win 9 to 7 Victory.

BARNETT STARS.

Scoring two runs in their half of the ninth the C.G.E. managed to shove over a win on the Seven Oaks. The score was 9-7 and the Electric boys were lucky to win for the Seven Oaks outplayed them in every department. With two down two errors put Jones and Heard on the runways. Then Wilson hit one to left that would have been lucky to be a single. Burnett misjudged it and it rolled into the crowd and the two runs were in.

Jack LeBarr was the Seven Oaks' selection for mound duty. He pitched a nice game and was given fairly good support. Nicholls started for the C.G.E. but was relieved at the seventh by Richmond, who managed to get by the last two frames without any runs being scored on him.

McGraw repeated his performance of Tuesday night and turned in a great game behind the bat. His work could not be improved upon. Mein at third, Board at short, McDonough at second, and Cheu at first all played well, but the real start of the game was Barnett in left field. He made eight beautiful catches without a slip, picking them off at all angles. It was a great fielding performance.

Jones was the Electric boys best bet, making some nice catches. Wilson and Heard also played nice games. Cheu was the heavy hitter of the game.

The C.G.E. are now winners of Group 2 and will meet the winner of Group 1 for the Taylor Cup.

The teams lined up as follows:

C.G.E.—Dyer, c; Maudsley, 1b; Ross, 2b; Nicholls, p; Wilson, ss; Heard, 3b; Jones, cf; Grant, lf; Calladine, rf; Richmond, p.

Seven Oaks—McGraw, c; Cheu, 1b; Mein, 3b; Board, ss; J. LeBarr, p; McDonough, 2b; Barnett, lf; Dwyer, cf; Corkery, rf.

Umpires—Kay and Jackson.

K. OF C. MEET THE INDUSTRIAL CONTROL TONIGHT.

Tonight the K. of C. meet the Industrial Control at Central Park at 6.15 and it should be a great battle. The Industrial Control, fresh from their close game with Lock Works, which they lost by one run, are confident they will down the K. of C. in tonight's battle. But the K. of C. are also out to win, as they are determined to finish near the top of the League.

Manager Bennet will start Simmons, his speed ball twirler, while Manager Kearns of the K. of C. will likely pin his hopes on Murphy, with Rose in reserve.

The game will get away at 6.15 sharp and should draw a big crowd of fans.

AN ERROR.

In last night's report of the Seven Oaks-4th Battery game it was stated that "Scotty" Monngraw was catching for the Seven Oaks. This should have read "Scotty" McGrath. Monngraw plays right field for the Canoe Company.

WILL ENTER REGATTA

Miss Betty Carstairs to Contest in Detroit Regatta.

DETROIT, Mich, June 23 (Canadian Press).—Miss Betty Carstairs, English sportswoman, owner and driver of speed boats and racing cars, who holds the famous Duke of York motorboat trophy, will enter and drive her racing craft "The Newg" in the Detroit River regatta, Sept. 3 to 5, according to cabled advices from the British Motor Boat Club to W. D. Edenburn, Secretary of the American Power Boat Association.

Miss Carstairs' entry will be in the 1½ litre class, to which additional international flavor is expected to be added by two German, two French and one Canadian craft, the "Rainbow VI." owned by Commodore Harry B. Greening of Hamilton. Gar Woods "Baby America III." will be one of two United States contenders.

BASEBALL STANDING.

INTERNATIONAL LEAGUE.

	Won.	Lost	P.C.
Syracuse	45	25	.643
Buffalo	40	25	.615
Baltimore	39	26	.600
Toronto	38	30	.559
Rochester	32	32	.500
Newark	34	35	.493
Jersey City	26	36	.419
Reading	10	55	.154

AMERICAN LEAGUE.

	Won.	Lost	P.C.
New York	43	17	.717
Chicago	35	27	.565
Philadelphia	33	27	.550
Washington	30	28	.517
Detroit	26	29	.473
Cleveland	27	32	.458
St. Louis	25	31	.446
Boston	15	43	.259

NATIONAL LEAGUE.

	Won.	Lost	P.C.
Pittsburgh	37	20	.649
St. Louis	34	22	.607
Chicago	35	25	.583
New York	28	28	.500
Brooklyn	28	32	.467
Boston	21	29	.420
Philadelphia	22	33	.400
Cincinnati	22	38	.367

STARR STERLING'S PROBLEM

A Serial for Boys - By BERT REED

(Continued from yesterday.)

Where was Sterling? For seven grueling innings the Riverview boys had battled with the Beamville team. At the end of the seventh the score stood three to one in favor of Beamville. Bully Bascombe was jubilant. With Sterling missing he felt sure of victory.

It was the Wednesday half holiday in the town and the long covered stand was filled with people—Zeb Bascombe, Chip Bascombe's father and president of the Silver Ridge League, was pompously strutting around. There was not the slightest doubt in his mind but that Beamville would come out on top.

Down at one end of the enclosure the town band was stationed. The village girls were out in large numbers to encourage the home nine. Motors and buggies were drawn up outside, for the opening of the Silver Ridge League had been well advertised and people from the surrounding country had come in large numbers. There was also a considerable sprinkling of city people from Oakwood House, where a large number of visitors were summering. Old Silas Weatherby, who ran the summer hotel, was sufficiently far sighted to realize the advantage of having a ball team in town. Consequently he had been one of the principal supporters in the project of forming the Silver River League and of having Beamville represented by the best nine that could be secured. It was whispered that his was a semi-professional team for, although neither of the college boys on the team had accepted salaries, both had been offered and given situations in town at salaries far beyong the usual remuneration for such work.

Zeb Bascombe and old Silas Weatherby had been the principals in financing the town team, Bascombe having been influenced by his son who, considering himself a ball player of some considerable ability, had been ambitious to manage the team. Weatherby was actuated purely by business motives.

In spite of an all morning search the boys had failed to find Starr Sterling. Some of the members of the team had been in favor of refusing to go on the field but Gray had won them over.

"We can't quit, fellows," he declared. "There's something funny about this business, but Starr will turn up. In the meantime we've got to go in and win."

Gray, substituting for Sterling, had held the Beamville team down to five hits but, in spite of his good work, they had managed to get three men around. At the end of the end of the seventh inning Gray had given them all that he had and realized that he was weakening.

Beamville went to bat in the opening of the eighth. Craddock, the first man up, cracked out a pretty single which passed Larkspur who was playing short. Cameron followed by dumping a bunt toward third. Frazer, who was covering third, threw wild to Holloway who was at first, and Cameron was safe, Craddock holding second. Hamilton, the third man up, followed Cameron's example and attempted to sacrifice. The bunt rolled slowly into the diamond. Both Larkspur and Gray attempted to handle it. In the confusion Hamilton reached first. The bases were full and none out. Larkspur was more than annoyed at himself. "Of all the prize ossified mummies, I'm the worst—old King Tut is alive and kicking compared with me," he muttered ruefully.

The Beamville crowd was rooting it's head off. "This is more fun than I've had since I saw Ringlings' three-ringed circus," exclaimed a town boy standing on the line; "they are better than prize clowns." It was true that three costly misplays had apparently given the Beamville team the game for no one was out.

Shaking his head, Gray walked slowly back to the mound. The batting list was up again with Stanners leading. "Big Stick Stanners" they had called him at college. It was said that his stick work on the varsity had been the talk of the college league.

The Beamville rooters were still roaring—Beamville had the game on ice. Every man on base would cross the plate. Gray was hesitating. The bleachers were howling.

"Make him play," roared one man. "His wooden arm is cracked", shrieked another. "Send him back to the stable," cried a third. "Give the old pill a ride, Stanners, and empty the sacks", yelled an enthusiast from the crowd.

Gray faced Stanners, his face pale. If Stanners played up to form, in another moment four tallies would be added to the three Beamville had already made. Gray's confidence was gone; he felt helpless. With a hopeless expression on his face he was about to deliver the ball, when from Turner in the left garden came a whoop of joy.

'It's Sterling— Gray— everybody! It's Sterling!"

Gray turned. Running through the gate of the enclosure came Starr flushed and breathless. Straight into the diamond he ran. "How does she stand?" he panted. 'Am I in time?" Looking around he saw the situation in a glance.

"I will substitute for Gray," he said turning to the umpire. "Will you give me two minutes to get into my uniform?" But Bascombe pushed his way through.

"Make them play ball, Mr. Umpire", he snarled.

Suddenly Starr's arm shot out, his finger pointing at Bascombe. "Your trick has failed, Bascombe", he cried. "Now we're going to win. Will you give me two minutes, Mr. Umpire?" he asked again—but the umpire ignored him.

"Play ball!" he called and Gray took the slab again, winding up to pitch.

Sterling hurried from the field to the dressing room. From the diamond he heard a crack and roar. Stanners had connected with the ball. Then suddenly the roar died away, to be followed by a cheer. Feverishly he flung off his clothes and stepped into his uniform.

When he reached the field again the base were still full. nAderson had stepped into Stanner's driver and held it. He hurried toward Gray. "Good work, Gray, I'll take the ball." With an expression of relief Gray handed Sterling the ball and walked back to the bench.

Starr glanced around the diamond then, without any preliminary wind up, sent in a speed inshoot. Crack! The batter had met the ball handsomely. The crowd was on its feet.

The hit and run signal had been given and already Craddock, Cameron and Hamilton were circling the sacks. Then one of thos occasional things in baseball happened. Price, who had been covering second, saw the ball with the speed of a bullet coming directly at him. Without stirring from his tracks, and more from a self-protective instinct rather than from skill, he stuck up his hands. The ball burned its way into his glove and stuck. For a moment he did not realize what had happened. Then a glimpse of Hamilton thundering back upon him brought him to his senses. Quickly he raced the second sack. A double play had retired Beamville. For a moment the Beamville crowd, who had already scented a crushing defeat for Riverview, was stunned. Then a feeble cheer echoed across the diamond.

(To be Continued)

BASEBALL SCORES.

NATIONAL LEAGUE

Cincinnati . . . . . 230001003— 9 12 1
Pittsburgh . . . . . 05001500x—11 15 2
Donohue, Lucas, C. Mays and Picinich; Kremer, Morrison, Hill, Nehf, Aldridge and Gooch.

Chicago 0101300003 5 6 2
St. Louis . . . . . 21001331x—11 16 1
Osborn, Carlson, Welch and Gonzales; Alexander and Schulte.

Boston at New York, postponed, account rain.

Philadelphia at Brooklyn, postponed account rain.

AMERICAN LEAGUE

First Games:

New York . . . . . 000210400— 7 9 0
Boston . . . . . 003010000— 4 10 1
Thomas, Moore and Collins; Wiltse, Harris and Hartley.

Washington . . . . . 000020020— 4 12 1
Philadelphia . . . . . 000000101— 2 6 1
Lisenbee and Ruel; Quinn, Pate and Cochrane.

St. Louis . . . . . 0200000001— 3 7 0
Chicago . . . . . 0200000000— 2 11 2
Stewart and O'Neil; Connally and McCurdy.

Second Games:

New York . . . . . 200010000— 3 3 1
Boston . . . . . 000020000— 2 6 2
Shocker, Moore and Grabowski; Ruffing and Hartley, Moore.

Washington . . . . . 102000202— 7 10 3
Philadelphia . . . . . 26010210x—13 15 0
Crowder, Burke and Tate; Gray and Perkins.

St. Louis . . . . . 000012020— 5 12 1
Chicago . . . . . 03012011x— 8 12 2
Gaston and Schang; Thomas, Falk and McCurdy.

INTERNATIONAL LEAGUE

First Games:

Toronto . . . . . 502003120—13 17 2
Rochester . . . . . 050011000— 7 8 2
Satterfield, Fisher and Hargrave; McLaughlin, Cousens, Jones and Read.

Buffalo . . . . . 020105201—11 13 1
Syracuse . . . . . 020100202— 7 12 1
Stryker, Brice and Devine; Barnes, Haid, Stout, Miller and Morrow, Mancuse.

Second Games:

Toronto . . . . . 0000120— 3 8 1
Rochester . . . . . 020200x— 4 5 1
Courtney and Hargrave; Bagby and Walsh.

Baltimore . . . . . 000000300— 3 3 1
Newark . . . . . 000012000— 3 8 2
Beard and Freitag; Cheeves, Swaney, Howard, Moore and Manion.

Scheduled double-head, Reading-Jersey City, postpond, rain.

APARTMENT

To let, four rooms, central; low rent Also Store and Garage to let.

Ford ½-ton Truck for sale at a bargain; also parts for Overland Chevrolet and McLaughlin cars.

A. LOW & CO.

365 Bethune Street

Phone 607; Nights & Holidays 1027

YANKEES WIN DOUBLE-HEADER

Victory Runs New Yorkers' Consecutive Triumphs to Eight.

TWO HOMERS FOR RUTH

NEW YORK, June 23 (Canadian Press) The Yankees cleaned up another double header at Boston yesterday by 7 to 4 and 3 to 2, giving the New Yorkers four triumphs in two days and running their consecutive victories to eight.

Ruth made two home runs in the first game off the left-handed Hal Wiltse, one of them with a mate on base. This brings his season total to 24 and puts him even with his record of 1921. His first circuit wallop was in the fifth and cleared the left centre field fence. In the seventh his second heavy clout with Coombs on landed in the runway between the right field bleached sections, 100 feet beyond the playing field and was one of his longest drives here.

Ruffing's wildness was largely responsible for the New York victory in the second battle.

Chicago and St. Louis divided a double-header at Chicago yesterday, the Browns winning the first game 3 to 2 after ten innings, and the White Sox taking the second, 8 to 5.

Connolly's misplay in the second inning on Stewart, when he had a double play in front of him, let Rice score the second for the Browns, to tie Chicago. The winners won out in the tenth on O'Rourke's walk, a single and Sisler's sacrifice fly.

Gaston Hit Hard

In the second game Gaston was hit hard and retired in favor of a pinch hitter, Chester Falk replacing him on the hill in the seventh and being touched for two more runs. Schang and Ward smashed out home runs in the second struggle.

The Athletics divided a double-header with Washington at Philadelphia for the second day in succession. The senators won the first game, 4 to 2, and the Athletics the second, 13 to 7. Horace Lisenbee, the rookie, faced the Mackmen for his first time in the opening game and limited them to six hits. It was his ninth victory of the season. Alvin Crowder was hit hard in the second game and was hardpressed out of the box in the second inning when the Athletics added six runs to the three they tallied in the opening inning. Al Simmons hit two home runs, one in the first inning with two on base, and a double in five times at bat in the second.

The Famous Pikie Minnow

Catches More Fish—EVERYWHERE

August 11, 1926—"Look at this Muskie, 45 in., weight 34 lbs., girth 23 ins., your Pikie Minnow caught in Four Mile Bay, Trout Lake, North Bay, Ontario! Also took some beautiful Pickerel and Bass with this same bait, so have reached the conclusion that if there are any kind of fish around the Pikie will find them!"—Jas. J. Reese, East Liverpool, Ohio.

These 34 and 36 lb. Muskies were caught in Chautauqua Lake, New York.

"Personally I believe the crippled Minnow and Pikie to be the best lures on the market and use them exclusively."—So writes Mr. John A. Yarnelle, West Palm Beach, Fla.

Length 4½ ins. Weight ¾ oz. No. 337 Price $1.00

Wherever you go the Pikie has proven to be the greatest all-round lure far all game fish.

Thousands of anglers everywhere will tell you it is the most deadly and most consistent killer of Bass, Lunge, Pike and Pickerel. These photos tell a partial story of the Pikie's brilliant success.

Try the Pikie Yourself

Invest one dollar in a Pikie Minnow now! See for yourself the true-to-nature shape and color, and above all the life-like swimming movement. The big fellows can't resist this deceptive lure.

The Jointed Pikie Minnow

Length 4¼ in. Weight ¾ oz. No. 326 Price $1.35

It's "some" bait too! It has all the good qualities of the Famous Pikie Minnow but is even more graceful, life-like and deadly, with a more rapid swimming movement. Its wicked wiggle fools 'em all.

Other Pikies

There are three other Pikies, all deadly killers in lake and river.

The New Baby Jointed Pikie, 2¾ in. long $1.25
The Baby Pikie 2¼ in. long - - - $1.00
The Husky Pikie, 6 in. long - - - $1.50

Ask your A L & W dealer to show you these Pikies and explain their use. Every lure guaranteed to satisfy or money refunded.

You know the old story about "Just as Good", if your dealer doesn't sell these Baits send direct.

All Pikies are now made in Canada exclusively by Allcock Laight & Westwood Co., Limited, 70 King West, Toronto

October 10, 1926—"My confidence in the Pikie was such that I used it exclusively and the enclosed photo shows the results and will candidly say a plug is its equal for getting fish."—George Neimutt Chicago, Ill.

October 26, 1926—"The guide saw the Husky Pikie Minnow lying in the box. I told him my former guide said that bait wasn't worth bothering about. Well, he said it was the best bait I had so I put it on. Five minutes later I hooked a 25 lb. lunge. That sure is some bait."—Dr. Paul C. Colgrove, Obetlin, Ohio.

PLAY SAFE ALWAYS BUY **A L & W** BEAVER BRAND TACKLE

We Sell the Allcock, Laight & Westwood Fishing Tackle, including the famous Pikie Minnow.

T. H. ASHBY

200 Rubidge Street.

CAMPBELL & BEST

Feature the Allcock, Laight & Westwood Fishing Tackle. A full line carried. 134 Hunter St.

For a Complete Selection of the celebrated Allcock, Laight & Westwood Tackle Ib come to:

Peterboro Hardware Co. Ltd.

THREE to FIVE MINUTES to FORTY THEATRES AND ALL SHOPS

HOTEL ST. JAMES

TIMES SQUARE NEW YORK CITY
JUST OFF BROADWAY AT 109-113 WEST 45th ST.

Much Favored by women traveling without escort.

Rooms $2.50 up with Bath $3.00 up

Send Postal For Rates and Booklet
W. JOHNSON QUINN, Manager

CAPITOL--Now Playing

ZANE GREY'S "The Mysterious Rider"

WITH JACK HOLT

a Paramount Picture

HERE'S TO YOUR HEALTH

BY DR. FRANK McCOY

Author of "The Fast Way to Health"

© 1926 McCOY HEALTH SERVICE - LOS ANGELES - CAL.

SHAKING PALSY

This is a form of paralysis which is not produced by a sudden rupture of a blood vessel. The onset of the trouble is very gradual. The hand begins to shake slightly and at first only intermittently. Most cases develop a certain rigidity of the muscles with a slowness of movement in different parts of the body. The action of all the muscles is very deliberate.

After the trembling has started in the thumb and forefinger it spreads to the whole hand, then to the arms and legs and finally the head begins to shake unsteadily. All cases show a real hardening of the arteries and the circulation of the blood becomes sluggish with the veins showing perceptibly in the hands and legs.

Shaking palsy, or paralysis agitans, as it is called in the medical text books, is produced by a chronic state of auto-intoxication and is especially noticeable if these cases have always been over-stimulated by the use of highly seasoned foods, coffee, tea and alcoholic drinks.

After years of over-stimulation and toxemia, the one who is predisposed to shaking palsy will, at the age of about forty-five years, develop the first symptoms. This disorder is present more with men than women.

The onset of the disease may be more rapid after exposure to bad weather, from worry or from extreme nervous excitement. All forms of shaking palsy, however, start with a fundamental toxemia, which breaks down the nervous system and produces a real degeneration of the nerve cells. Metabolism becomes faulty and the only way that the patient can hope to recover is to thoroughly cleanse the system of all morbid material, and then begin to furnish the body with the proper food out of which new cell structure may be built.

The patient must never over-eat, but should keep his food reduced to the smallest possible amount. Only food of the proper kind and quality should be used.

No stimulants of any kind should be used, except the stimulation which comes from regular physical culture exercises. These exercises should be taken several times daily with the proper periods of rest in between.

All worries of every nature must be removed from the patient and domestic harmony maintained.

Follow these suggestions and a complete cure may be possible.

Lyrics Of Life

(By Douglas Malloch.)

SUMMER PLANS.

They're talking over summer plans
At our house now, the way folks do;
And I can plainly see a man's
Is different from a woman's view.
My mother wants some summer clo'es
She'll have to take a trunk, I guess;
Dad doesn't care just where he goes
Just so it's where you don't need dress.

My mother says that she'll be glad
To go where Dad prefers;
And it is just the same with Dad.
His choice is anywhere that's hers.
She says she hopes it will not lack
Some good hotels, and bridge, and fun.
He hopes that they can find a shack
A hundred miles from anyone.

So Mother's calling all her friends,
And Father's talking bass and trout.
I know the way it always ends—
Some place they 'hadn't thought about.
Some evening, after Mother's cried
And Father's ready to agree,
They'll both give in, and both decide
To go some place that's best for me.
(Copyright, 1927, Douglas Malloch.)

How Many Can You Answer To-Day?

Each question counts 10. If you answer 8 correctly, your intelligence rating is 80 per cent. Actual tests reveal that

8 out of 10 correct is College Standard;

6 out of 10 correct is High School Standard;

4 out of 10 correct is Grammar School Standard.

Less than 4 correct is Uneducated Standard.

1. Is an armada a South American animal, an electrical device, a Bulgarian fiesta or a fleet of ships of war?
2. What was the Sanhedrim?
3. Thomas Babington are the first names of what noted English historian poet, and statesman?
4. Where are the Plains of Abraham?
5. During what century did Gambetta live?
6. What was the last work of Amy Lowell before her death?
7. What body of water did Leander swim to reach Hero?
8. What Oriental country normally has two rulers (Lamas), one the political leader, the other the spiritual head?
9. Who were the Helots?
10. With what sport is Mike Brady prominently indentified?

(Answers found on Want-Ad Page)

CRESCENTS PLAY COGS TO-MORROW

Jack Billingsley, With Two Straight Wins, Faces Former Team Mates.

Followers of the East Peterborough League are looking forward to an interesting battle at Exhibition Park tomorrow evening when Crescents and Cognawagas meet for the first time this season. Unusual interest is attached to the contest because of the fact that Jack Billingsley will pitch for Crescents against his former teammates.

Billingsley has performed in two games, both against Raybestos. In the first, he relieved Armstrong and retired the last batter in the second frame. For the remainder of the game, he held the Rays hitless and runless. Against Raybestos last Friday, he allowed only two hits. Bil-'s control is improving, he having passed only three batsmen in eleven and one-third innings.

REACH AGREEMENT

NEW YORK, June 23 (Canadian Press). — Jack Dempsey, bronzed and hardened by ten weeks of preliminary conditioning in the Ventura Mountains of California, came to New York yesterday, and within two hours had reached a complete agreement with Tex Rickard for his comeback campaign. The former heavyweight champion not only definitely accepted terms for an "elimination" 15-round match with Jack Sharkey, to be fought at the Yankee Stadium on July 21, but removed the only hitch in the negotiations by reaching a compromise understanding on terms for a possible return title fight with Gene Tunney in September.

What the compromise calls for was not revealed, but it is expected that Dempsey, if he wins from Sharkey, will get considerably more than any challenger or ex-champion ever received for a title bout.

Theatres

AT THE CAPITOL.

Screen Opportunity Contest.

Come on, girls, and try your luck. Here is the opportunity of a lifetime. Why not take advantage of it? All you have to do is signify your desire to enter the big Screen Opportunity Contest conducted by the Famous Players Canadian Corporation, Limited, and take your chance with the other good-looking girls of the province.

The Famous Players Corporation are sending a Canadian girl to Hollywood, California, paying all expenses of herself and chaperone, and giving her in addition, a Whippet landau. The second prize-winner gets a Whippet collegiate roadster, the third prize winner $200, the fourth $100, the fifth $50 and the sixth $50. And the winner in each particular centre gets a trip to Toronto, with all expenses of herself and chaperone paid. There will be a girl sent from Peterborough. Why not you?

The contest winds up in Peterborough very shortly. Enter now.

AT THE REGENT.

FINE PHOTOGRAPHY IN EVERY SCENE OF "JIM THE CONQUEROR"

Specially Prepared Film Used by Cameramen With Highly Beautiful Results

The unsung heroes of the silver sheet, those who assume full responsibility for a production, aside from star and director, are destined to win the admiration of all film fans who see "Jim the Conqueror," Metropolitan's latest screen version of Peter B. Kyne's story, which will be on view at the Regent Theatre today.

George Bertholon, general production executive, Hall Rosson and Dewey Wrigley, cinematographers, all of the Metropolitan producing organization have achieved some of the most magnificent photographic effects yet realized from the screen in this production.

In Arizona, about fifty miles north of Flagstaff, where the company was on location, gigantic buttes and broad expanse of plain were filmed as a background for the action of this story which centers around a memorable conflict between cattlemen and sheepmen. By the use of a specially prepared film, which also required special developing and printing, the scenic grandeur of this country was brought to the screen in a manner that is little short of marvellous.

When the company returned to the studio at Hollywood, William Sistrom, General Manager of Metropolitan Studios, as well as other executives, were loud in their praise of the initiative of Bertholon and the cameramen who worked out the process which was so fruitful.

William Boyd and Elinor Fair are featured in "Jim the Conqueror," which George B. Seitz directed.

An Ex-Buck Private Goes Back to France

Dear Mac:

In Montauban today I bought a bouquet of flowers from an old lady, Madame Maria Periatior. She wasn't there in 1916. Nothing was here but rubble and arriving shells. We got through the village just as quickly as we could.

There is a memorial here that is different. It is the original village crucifix, sadly damaged but still recognizable, and eloquent witness to the divilry that went on here eleven years ago. But this crucifix is the only piece of the original Montauban. Around it has arisen the usual new village of bricks, with large barns and a comfortable Mairie.

Many of the villages hereabouts were aided in their early struggles by the generosity of British town and villages. Thus, Montauban owes to our Kentish town of Maidstone its water supply and lighting system, to say nothing of gifts and clothing, seeds, and fruit trees. Away back, at Fricourt, too, the inhabitants have grateful recollections of gifts from Ipswich which, taking the form of harvesting implements, enabled them to win a scanty living from their first struggles with tangled, trench-scarred fields that lay between gaunt and blackened woods.

Of those woods, of Trones, Mametz and Bernafay, I will write later, as also of that place which men called, appropriately, Devil's Wood, in which the South African Brigade won imperishable glory at immense sacrifice.

Meantime, let us pass to Guillemont, once again a thriving village. In vain one seeks, en route, old trenches and "hot corners." The old direction-posts are gone, the old dumps have vanished, "hot corners" are now just prosaic cross-roads, while the sunken road hold no greater terror than a shambling farm waggon which impedes the progress of your car.

At Guillemont, are still to be seen two menacing nine-two shells. But they grace the front garden of a prominent villager, and about them are pretty flower beds and grass verges. The fine, double-fronted house behind them replaces one destroyed by shells such as these.

Those who, during the War, read of the fierce fight for Guillemont station, changing hands many times a day, secured an evil prominence in the communiques, might have imagined it to be some extensive junction of strategic importance. Today it is possible to see it as it was, for, like most places hereabouts, it has been restored on lines no more ambitious than it possessed before the War.

It consists of a cottage with a low platform outside, bordering on a single-line, narrow-guage railway, on which two trains daily run in each direction, between Albert and Peronne, taking two and a half hours to make the single journey of twenty-odd miles. I saw the little train puff its way modestly out of the station, and meander across the Longueval road past Ginchy. When its hissing was no longer to be heard, one imagined one caught again the sound of the pipes that rallied a sorely-tried Irish regiment in this valley, ten years ago, for an assault upon Ginchy.

If you walk from Guillemont towards Wedge Wood and Falfemont Farm, you will encounter a British cemetery which holds a grave of peculair interest. Here is buried the brilliant son of one who was, at the time of this Battle, Prime Minister of Britain. "Equality of sacrifice requires equality of treatment," says the Imperial War Graves Commission, and thus you must seek for this grave as you seek for that of any private soldier. At last you come upon it, one of a long line, and the stone, exactly the same as any other, records that here is buried Lieutenant Raymond Asquith of the Grenadier Guards, who was killed on 15th September, 1916, aged 37. Then follows a remarkable inscription, the one touch of individual choice permitted to the relatives of each fallen man. The inscription reads: "Small time, but in that small time most greatly lived this star of England."

* * *

I heard a girl in Montauban today singing "Hello My Dearie." Do you remember when that used to be popular music. The air evidently caught on with the Frenchies who were then refugees behind the line, and it has been brought up to the new Montauban. It ran something like this:

"Hello my dearie, I'm lonesome for you,
I want you near me, Oh honest I do;
Come over, I'm all alone
That's why I called you by phone;
Loving like this is some people admire,
But cuddles and kisses you can't send by wire;
I have the blues, don't refuse, or you'll lose me.
Oh honey hurry, or I shall worry,
I love you so, goodbye."

Much water has flowed under Hunter street bridge since we sang that!

PAUL ADAMS.

Nosegays in Montauban! Madame Periator sells flowers where only a crucifix stands for the old shell-wrecked town.

Nova Scotian Wins Natal Day Foot Race

HALIFAX, N. S., June 23 (Canadian Press). — John C. Miles, Sidney Mines, N.S., won the ten mile race run on the Wanderers track here last night as part of the Natal Day Celebration postponed from Tuesday on account of wet weather. Miles' time was 53.32 2-5. Charles Snell of Toronto led the field for the first fifteen laps, with Miles close at his heels. Then Miles took the lead and ran twenty laps with Snell never more than a yard behind.

After the 36th lap of the quarter-mile track Miles lengthened his stride and opened a gap between him and the Toronto runner which was never filled. Snell seemed unable to quicken his pace and was nearly half a lap behind when Miles finished. Silas McLellan of Noel, Hants County, N.S., was third, several laps behind the winner.

APPOINTED BISHOP.

Monsignor Alphonse Gagnon, of Sherbrooke, Recives Promotion By Pope Pius.

ROME, June 23 (Canadian Press). —Presiding at the public consistery to-day, Pope Pius appointed Monsignor Homer Plante Auxiliary Bishop of Quebec, and Titular Bishop of Doberus, Macedonia. Monsignor Alphonse Asiah Gagnon was appointed Bishop of Sherbrooke, Que. Pope Pius bestowed the red hat upon Cardinal Laurie, who was elevated last December, and Cardinal Van Roey, Archbishop of Malines, Belgium, who was elevated last Monday.

Cardinal Hlonda, Archbishop of Posen, Poland, was also raised to Cardinate on Monday, and he will receive his red hat from the President of Poland.

Knocks Out Champs In Training Bouts

LONDON, June 23 (Canadian Press). — Mickey Walker has knocked out four champions so far in training for the defence of his world's middleweight title against Tommy Milligan, of Scotland, here on June 30. In this surprising exhibition of punch-prowess Walker has bowled over Bolsoski of Belgium, Tiermonti of Italy, Johnny Presach of Norway, and Arthur Persen of Sweden, all middle-weight champions in their native lands. Johnny Semarks of England, another sparring mate, also has been knocked out.

OUR BOARDING HOUSE — By Ahern

CENSUS FIGURES OF COUNTY LIVE STOCK

Domestic Animals Are Nine Times That of Human Population.

Peterborough county's live-stock and poultry populationis almost nine times that of its human population. According to the 1921 census, the total number of inhabitants was 43,034. The latest calculation of the numbers of fivestock and domestic fowls place the figures at 379,953.

Of this large total, fowls, as might be expected, account for the greater portion. There are 260,000 domestic fowls in the county, their estimated value being $188,000. Thus the average value works out at a very tiny fraction over 71 cents per bird. Included in the number are 12,772 turkeys, 7,168 geese 5,976 ducks.

Including calves, there are 30,616 animals in the herds on the farms of the county, representing an investment of $1,683,991. The principal subdivisions of the total number are as follows: Bulls for breeding, 1,216; milk cows, 22,220; beef cows, 1,220; milk yearlings, 5,352; beef yearlings, 5,081.

The sheep and lambs of all kinds in the county total 12,990, valued at $124,801. The value of the swine in the county is $282,000. There are 2,401 brood sows among the 19,865 hogs on the farms of the county.

There are 10,440 horses—equal to $1,129,574 in hard cash—60 young stallions, 5,519 mares of two years and over, 4,177 geldings and 684 colts and fillies.

If They Were Divided.

If the wiseacres who propose an equal division of property were to have an immediate innings, each family in the county, assuming the livestock of Peterborough were distributed equally among the inhabitants, would get 45 fowls, two hogs and a share in a third, one sheep and part of a lamb, one horse and part ownership of another.

As a matter of fact, there is a considerable redistribution of the livestock of the county every year; but this is effected needless to say on a hard-headed business basis. Taking 1925 as a typical year we find that 781 horses changed owners and $84 348 changed hands; 14 217 cattle were sold for $458 072; 8 017 sheep for $69 748; 26 607 swine (more than are at present on Peterborough farms) for $506 331; 117 536 fowls for $144 442.

The total value of livestock sold or slaughtered in Peterborough in 1925 was $1 262 941.

MUSSOLINI MEETS CANADIAN DELEGATE

Italian Premier Expresses His Gratification at Progress of Canada.

ROME, June 23.—(Canadian Press.) —P. M. Draper, secretary-treasurer of the Trades and Labor Congress of Canada, was received by Premier Mussolini last evening.

During a very cordial conversation the Fascist premier expressed gratification that Canada was making rapid progress and enjoying great prosperity on the eve of the Jubilee Celebration of Confederation.

Before mummies were regarded as objects of value by museums, many were pulverized and turned into brown paint.

Regent

PLAYING TO-DAY.

A rip-snortin', hand-fightin', fast-shootin' Western Picture story. A Photoplay that will give you a genuine thrill!

PETER B. KYNE'S

"JIM THE CONQUEROR"

with

William Boyd and Elinor Fair.

Also

4th Episode of "THE SILENT FLYER"

A fine Adventure Serial, introducing Louise Lorraine and Silver Streak, the wonder Dog Star.

Mack Sennett Comedy: "Smith's Uncle."

— Pathe Review —

DELIVERS LECTURE ON BRITISH EMPIRE

Dominions Are Climbing a Ladder of Evolution Says Noted British Speaker.

CHICAGO June 23. Canadian Press. —Describing the empire as a strange complex, a heterogenous collection of separate entities, which is yet a political unit, Sir Cecil Hurst, legal advisor of the British Foreign Office, began a series of lectures to-day before the Norman Wait Harris Memorial Foundation Institute at the University of Chicago

Canada, Australia, New Zealand and South Africa, he said, have been during the past century, "climbing the ladder in evolution from a position of dependence to a position of freedom from control."

"The Dominions of to-day were the Crown Colonies of the past, and the Crown Colonies of to-day will be the Dominions of the days to come. There was nothing stationary about the British Empire.

The Irish Free State had reached Dominionhood by a different route, and Sir Cecil considered that it lay outside the score of his subject

It is a sad and some times blood-stained history of relations between Ireland and Britain prior to the treaty of 1921, and was a page that had been turned, and he was concerned only with the position which Ireland enjoyed at present.

LAWN BOWLING

The following games are scheduled for to-night:

Oke vs. Cairns.
Mayneord vs. Bennett.
Waddell vs. Sedgewick.
Fox vs. Donaldson.
Gimblett vs. Bacon.
Curvin vs. Wyllie.

Starts you right for the day ~ CHASE & SANBORN'S SEAL BRAND COFFEE for Breakfast

"The King of Coffees"

SAFEGUARDING MILK BY PASTEURIZATION

(Report of M.H.O., Toronto, Continued from Tuesday.

We quite appreciate the fact that while we deliver clean milk, free from barnyard contamination and free from disease producing germs, to the consumer, yet it is quite possible for this milk, by careless handling in the homes, to become so contaminated as to be unfit for infant feeding in from twelve to eighteen hours after it is received. We, therefore, instruct the housewife in the proper precautions to be taken and the extreme importance of keeping the milk in a cool place, preferably a refrigerator where it can be kept at a temperature of 60 degrees.

The weak link in the chain of activities in connection with our milk supply is our inability to secure the co-operation of the railroads in supplying refrigerator cars at all times. Much of the milk is brought into the city by trucks, which of course are always covered. We endeavour so far as possible to have the cans covered with jute or some other material which is kept wet in order to favour the cooling process by the constant evaporation. Unfortunately, Toronto labours under the disadvantage of the long haul, the City drawing its supply from an area extending to 150 miles east, 140 miles west, and 80 miles north.

The daily consumption of milk in Toronto at the present time is 256,000 quarts; the number of farms supplying the City, 2,666. The number of dairy cows averages about 32,000 The approximate value of these dairy cows is $2,879,280.

We are endeavouring all the time to increase the milk consumption of Toronto, recognizing as we do that this constitutes one of the most important factors in the efficient development of our boys and girls.

Respectfully submitted,

CHARLES J. HASTINGS, M.D., C.M., LL.D., D.Sc.,
Medical Officer of Health.

Toronto, Canada.

This Space Authorized by

PETERBOROUGH MILK PRODUCTS, LTD.

PHONE 1900 PETERBOROUGH, ONT.

WILLIAMS PIANO

The Living-Room Model shown here is designed to meet the demand for a really good, small, upright piano.

Made by Canada's biggest piano producers, and sold by good dealers everywhere at $450 (plus transportation).

The Williams Piano Co. Limited

Oshawa — Ontario

J.M.G. reene Music Co.,

Home of Good Music.

We are Exclusive Representatives Charlotte Street.

"Makes my Washing Whiter"

"ONCE I rubbed and scrubbed my clothes to get them clean.

"But now, like millions of other women, I use a new way that makes my washing snowy white.

"This new way is with Rinso. It's simple and safe.

"Just soaks out the dirt and stains, and leaves me only the rinsing to do.

"Rinso saves me hours of hard work, yet makes my clothes whiter than ever."

Made by the makers of LUX

Rinso

R781

Soaks Clothes Whiter

-it's granulated

Lever Brothers Limited Toronto

PIANO RECITAL.

Class Presents Teacher With a Beautiful Bouquet of Roses.

OMEMEE, June 23.—A large and appreciative gathering attended the piano recital on Friday evening, in the U.F.O. Hall by the pupils of Miss E. Isobel McKee of the Conservatory of Music, Peterborough. Miss McKee was assisted by Miss Jean Padget, soprano soloist, and Phyllis Moore, reader, both of Peterborough.

The hall was profusely decorated with a variety of flowers. Nearing the close of the programme, Miss McKee was presented with a beautiful bouquet of roses on behalf of the class, by Miss Frances MacPherson.

The following programme was presented:

The Maple Leaf. Au Bois Enchante. Heins; Floyd Parsons. Duo, Mazurka, Norris; Marion Dickson and Ethel Stephenson. Wallflower, Graham; Donald Mahood; Ivy, Graham, Veila Endicott; Duo, Adonis Galon, Jean McGinness and Frances MacPherson. Daisy, Graham, Mildred Jones. Daffodil, Graham, Vedra Endicott. Reading, "The Crippled Boy"; Phyllis Moore. Le Roi du village, Heins: Frances MacPherson; Nickerein, Wilm; Bernice Cowan. Duo Waltz, Veila and Vedra Endicott. Solo, "Bird of Love Divine," Wood; Jean Padget. Blue Bird, Slater. Jean Parsons. Gobblins' Frolic. Heller, Jean McGinness. Meadow Fairies, Slater, Phyllis Morton. Columbine, Graham, Lorraine Irwin. Reading, "Why the Dog's Nose is Always Cold," Phyllis More. Mazourk, Lichner; Audrey Weir. Valse Mignonne, Rolfe Emily Mitchell. Gavotte, Giese; Marguerite McNevin. Sonatina, Op. 36, No. 3, Clementi; Gertrude Pogue. Solo, Hayfields and Butterflies, Del Riego; Jean Padget. German Dance, Beethoven, Ethel Stephenson. Reading, "The Mouse and the Plum Cake," Phyllis Moore. Gipsy Rondo, Haydn; Valse, Op. 64, No. 2, Chopin; Jane Earle. Sonato, Op. 49, No. 2, Menuetto, Beethoven; Country Gardens, Grainger; Lenore Jamieson. God Save the King.

By the extraction of an abscessed tooth, a Denver woman regained her sight after having been totally blind for 28 years.

Alexander Pope was only 20 years old when he wrote his Essay on Criticism in which occur the two famous phrases: "Fools rush in where fear to tread," and "A little learning is a dangerous thing."

Great Britain's latest type of submarine is said to be capable of remaining submerged for two and one-half days.

UNUSUAL RITES CAUSE TROUBLE

Five Deacons Resign Following Actions of Members at Prayer Meetings.

FOLLOWS REVIVAL.

NEW YORK, June 23 (United Press). — Charges of the performance of unusual rites similar to those associated with the ceremonies of the Pentecostal Church, threatened today to disrupt Dr. John Roach Straton's Calvary Baptist Church.

Five of the fifteen deacons of the church have resigned, a statement made public by the dissenters last night revealed. The statement charged that Dr. Straton, long a colourful figure among the Baptist clergy, sympathized with the section of his congregation alleged to have indulged in the ceremonies. It was learned that the rituals weer started shortly after Uldine Utley, 13-year-old evangelist, and a protege of Dr. Straton, conducted revival services at the church last fall.

The statement did not discuss in detail the ceremonies to which the deacons object, but it was understood that at the midweek prayer meetings, which were said to have lasted far into the night, members of the congregation sang hymns, intoned the Scriptures, and called upon the Holy Spirit to enter their souls, some of them working themselves up to such a heat of fervour that they fell rigid to the floor, lying on their backs and uttering mystical sounds supposed to indicate the descent upon them of the "gift of tongues."

Those who speak with the "gift of tongues" are supposed to have received the "Baptism of the Holy Spirit," according to the beliefs of the Pentecostal Church.

GAINED 10 POUNDS IN 22 DAYS

That's going some—but skinny men, women and children just can't help putting on good healthy flesh when they take McCoy's Cod Liver Extract Tablets.

Chock full of vitamines—the kind that are extracted from the livers of the cod—the kind that are a real help to frail, rundown, anaemic, skinny men and women.

Try these sugar coated tasteless tablets for 30 days—if they don't help greatly get your money back.

One woman gained ten pounds in twenty-two days. Sixty tablets, sixty cents. Ask the Harris Drug Store, McDermid & Jury, Jas. Lynch, Bond's Drug Store or any druggist for McCoy's Cod Liver Extract Tablets. Directions and formula on each box.

"Get McCoy's the original and genuine."

OUR FOREST TREES

JACK PINE

The natural range of this tree extends from Georgian Bay to the northern boundary of the Province. Occasionally it is found further south than this, and when planted will grow successfully anywhere in Ontario.

It has a fairly straight and symmetrical stem and when growing in pure stands, as it frequently does, attains the height of 60 feet, with a diameter of 18 inches. The needles are 1 to 1½ inches long and grow in bundles of two.

The jack pine is a hardy tree and suited to the poorer soils; in fact it frequently is found where other trees fail to get a footing. It will grow on pure sand provided there is some moisture and will withstand considerable drought. It is not shade-enduring and therefore not suited to underplanting or mixed woodlots of a general type.

The wood is weak, brittle, perishable, coarse-grained and not considered a first-quality lumber. It is used for timber, railway ties, tough construction, work, pulp and fuel, and is often sold mixed with red pine.

Jack pine is the least desirable of the pines for planting in Ontario. As it grows rapidly for the first few years on the poorest of soil, it is frequently used to prevent excessive drifting. If the area to be planted will support other species, they should be used in preference to this one.

RED PINE

The red or norway pine grows generally throughout Ontario, as far north as the height of land. It frequently grows in pure stands, and is often found mixed with white pine, where it takes possession of the poorer sites. Most of the pine of this species is in New Ontario; the two remaining and fairly large areas in Old Ontario are in Simcoe and Lambton Counties.

When grown in the open, the tree is short, with branches to the ground. In the forest it grows from 60 to 80 feet, with a diameter of 2 feet. It is distinguished from the other pines by its coarse, scaly, reddish-brown bark and its long coarse needles, 5 to 6 inches long in bundles of two.

Red pine grows best on sandy loam and soil of moderate fertility. It also thrives on pure sand, especially if there is good drainage. It is not shade-enduring and consequently should be grown either pure or with trees of the same or slower rate of growth. It suffers little from insects or disease and is moderately fire-resisting.

The uses are much as those of white pine: in fact, probably most red pine is sold mixed with white pine, as the two grow in the same region and are cut together. When kept separate, red pine is mostly cut into dimension timber, substituting for southern hard pine.

Red pine is one of the best trees for planting in Ontario, and the establishing of plantations of this species is encouraged by the Forestry Branch. It is recommended that it be planted in mixture with other pines, but pure plantations have been successful.

WHITE PINE

This tree is well-known from one end of the Province to the other and from the height of land to the southern boundary. It is usually found in pure stands, and sometimes mixed with other conifers or hardwoods. Most of the virgin stands of this pine in Ontario have been cut; there are, however, considerable quantities of this tree scattered throughout the Province in woodlots and on old pine lands, which go by the name of second-growth pine.

In its virgin state it reaches the height of 150 or more feet and a diameter of 3 to 5 feet. In second-growth stands it grows from 70 to 90 feet with a diameter of 12 to 18 inches in 60 years. The needles are from 3 to 5 inches long, soft, delicate and grow in bundles of 5.

White pine does best on fresh, light, deep and sandy soil, with porous subsoil. It will also adapt itself to poorer sites of dry sand and rocky slopes. In its early years it will stand some shade and consequently may be used in under-planting if the cover is not too dense. It requires plenty of light to reach its best maturity. The bark on young trees is thin and tender and is easily damaged by fire. Trees in young plantations are attacked by the white pine weevil which destroys the leaders, and are subject to the blister rust which girdles the branches.

The wood is characterized by being amongst the lightest and softest of the commercial timbers of this country. It has a fine, straight and even grain. The sapwood is a dull white, the heartwood a pronounced red in very old trees, less so in younger trees. The wood does not split and holds nails well. It is stiff but not strong, though relatively to its weight quite so. The lumber seasons rapidly and easily without warping or twisting and works with ease under the tool. It is comparatively durable and holds its place with little shrinkage or swelling.

White pine is used for almost anything, but especially in building construction and the manufacture of boxes. For general carpentry it is without peer. White pine is used by Ontario industries to an extent not reached by any other wood. Practically all types of wood-using industry in Ontario use white pine more or less.

Owing to the danger of injury by the white pine weevil and the blister rust, this tree should not be planted in pure stands. It may be mixed with the other two native pines or scotch pine, and be planted pure under scattered hardwoods, twenty-five feet in height or more, such as oak and poplar.

The International Canary Breeders' Association has succeeded in producing a snow-white canary after 30 years of experimentation.

Airways across Indiana are being marked on roofs of warehouses of the Standard Oil Co. of Indiana.

No More Indigestion!

"After long illness caused by bad digestion, I tried 'Fruit-a-tives.' Today I am in perfect health."

Mme. Brison, 17 Rivet St., Montreal

If you have poor digestion try "Fruit-a-tives". It usually gives welcome and quick relief. It is nature's remedy—intensified juices of fresh fruits, and tonics. 25c and 50c a box.

Fruit-a-tives

Government unemployment doles are being given to 150,000 people in Austria.

Tillie the Toiler — SHE WAS SPEAKING FOR HERSELF ONLY. — By Russ Westover

BRINGING UP FATHER — By Geo McManus

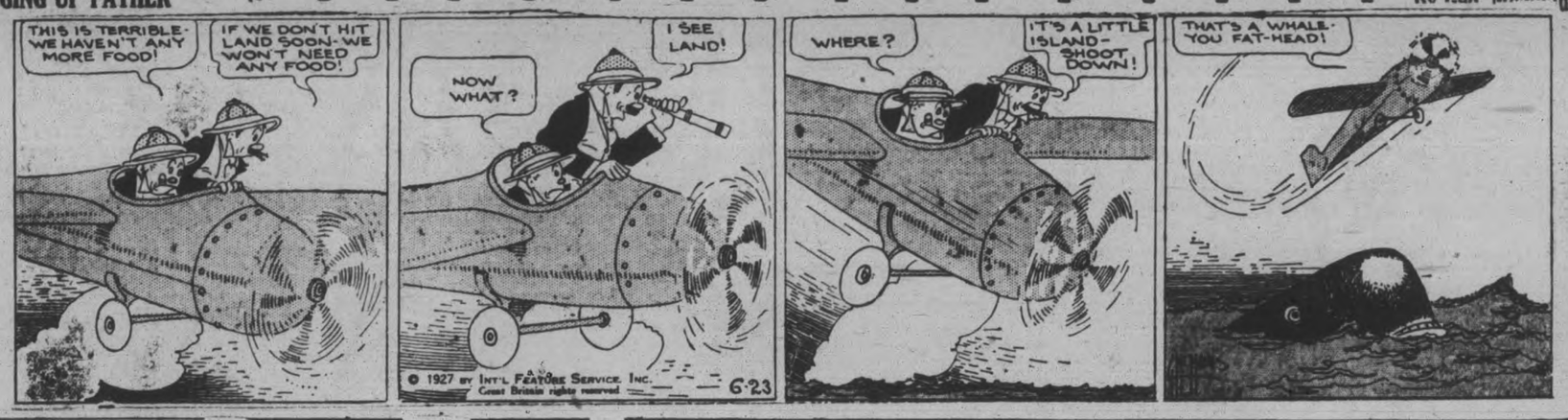

OLIVER'S ADVENTURES — By GUS MAGER

OUTLINE OF SCIENCE

CCXIV—Edison Defies Failure.

by MAX HAHN

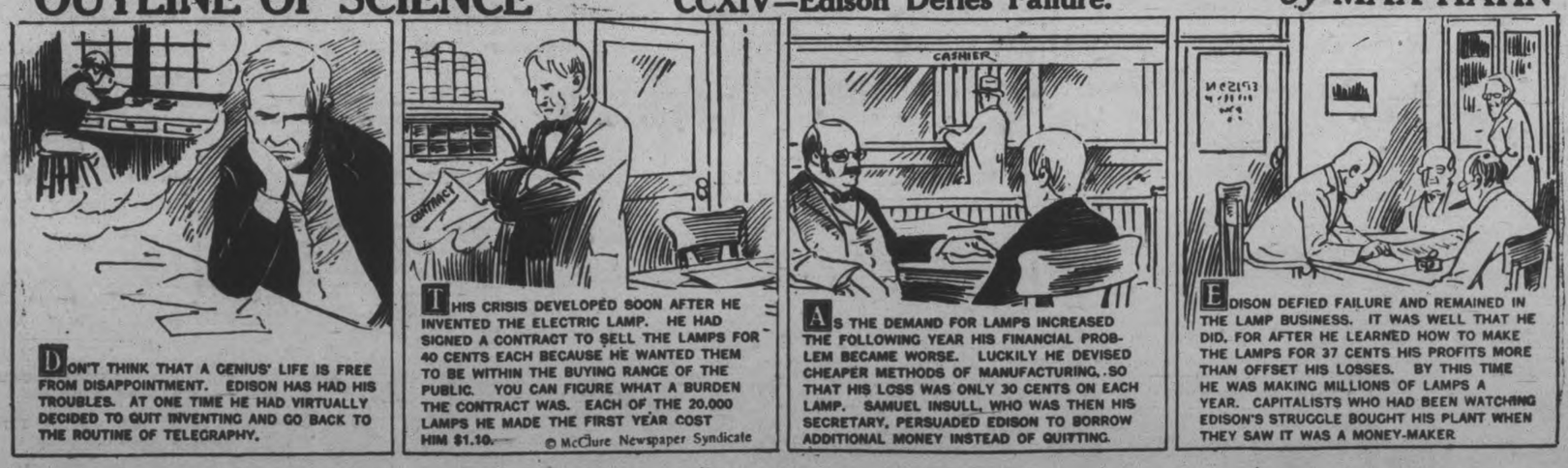

DON'T THINK THAT A GENIUS' LIFE IS FREE FROM DISAPPOINTMENT. EDISON HAS HAD HIS TROUBLES. AT ONE TIME HE HAD VIRTUALLY DECIDED TO QUIT INVENTING AND GO BACK TO THE ROUTINE OF TELEGRAPHY.

THIS CRISIS DEVELOPED SOON AFTER HE INVENTED THE ELECTRIC LAMP. HE HAD SIGNED A CONTRACT TO SELL THE LAMPS FOR 40 CENTS EACH BECAUSE HE WANTED THEM TO BE WITHIN THE BUYING RANGE OF THE PUBLIC. YOU CAN FIGURE WHAT A BURDEN THE CONTRACT WAS. EACH OF THE 20,000 LAMPS HE MADE THE FIRST YEAR COST HIM $1.10.

© McClure Newspaper Syndicate

AS THE DEMAND FOR LAMPS INCREASED THE FOLLOWING YEAR HIS FINANCIAL PROBLEM BECAME WORSE. LUCKILY HE DEVISED CHEAPER METHODS OF MANUFACTURING, SO THAT HIS LOSS WAS ONLY 30 CENTS ON EACH LAMP. SAMUEL INSULL, WHO WAS THEN HIS SECRETARY, PERSUADED EDISON TO BORROW ADDITIONAL MONEY INSTEAD OF QUITTING.

EDISON DEFIED FAILURE AND REMAINED IN THE LAMP BUSINESS. IT WAS WELL THAT HE DID, FOR AFTER HE LEARNED HOW TO MAKE THE LAMPS FOR 37 CENTS HIS PROFITS MORE THAN OFFSET HIS LOSSES. BY THIS TIME HE WAS MAKING MILLIONS OF LAMPS A YEAR. CAPITALISTS WHO HAD BEEN WATCHING EDISON'S STRUGGLE BOUGHT HIS PLANT WHEN THEY SAW IT WAS A MONEY-MAKER

Children take milk or cream without coaxing when you pour it over

Quaker Corn Flakes

Refuse a Substitute

THE BATTLING BROWNS

LUKE AND HIS UKE

FAMOUS TROUBLE MAKERS

Hundreds have put their

on the Classified Ads as Direct Leads to Thrift and Short Cuts to Success

PHONE 1600

WE WILL SEND FOR YOUR COPY

Rates, if prepaid:
1 cent a word or figure for first insertion.
½ cent a word for repeats.
25 words, one time 35c
25 words, three times 50c
25 words, five times 75c

a For Sale—General

MAN'S BICYCLE. 'PHONE 2427W. 3d-149-1733A

MOFFAT ELECTRIC RANGE. Apply 581 Sherbrooke. 3d-147-6436 A

SCOTCH AXMINSTER RUG, SEAMless, 14ft. x 32ft.; good condition. Inquire Mr. Eastwood, Royal Bank of Canada. 3d-23,25,27-1732A

CABBAGE PLANTS, 3 TONS HAY, Ford Car, cheap. Apply Bert Arnott. 'Phone 2313W. 1d-147-1726A

CABBAGE AND CAULIFLOWER Plants, 20c a Hundred. 'Phone 2027. 3d-149-6532A

THREE-BURNER GAS STOVE, cheap. Apply 294 Dalhousie. 3d-147-6431 A

THOUSAND FEET OF ELM PLANK. 552 Armour Road. 'Phone 1233W. 3d-149-6523A

DRY MIXED SLABWOOD, CUT AND Delivered, also Maple Slabs and Hemlock, at close prices. Thompson's. 'Phone 2260. 3d-149-6527A

15 GALLON OAK KEGS, $1.00. Boyle's Grocery. 3d-147-6435 A

COOK STOVE, COAL OR WOOD. Apply 353 Simcoe. 3d-147-6441A

TWO ONE-HORSE WAGGONS; ONE Heavy Ford Truck, 2 Pigs, also One Ayrshire Cow, freshened shortly. Apply H. Hamlin, 'phone 1394J. 6d-151-6478A

FOR SALE — GASOLINE CAMP stove and Coleman lantern for sale, cheap. Telephone 2717. 3d-149-6508 A

AT RUSKIN'S STORE—$10.00 BUYS a good, clean Suit, a brand new pair of Boots, 1 Sox, 1 Shirt, 1 Tie, and 1 Hat—all for $10.00. Our Store is full of Bargains. Ruskin's New and Used Clothing Store, 219 Hunter W. 3d-149-6554A

GENTLEMAN'S BICYCLE, GOOD condition, $10.00. 'Phone 1886J. 2d-147-6442A

UPRIGHT BELL PIANO, PANDORA Range, Large Quebec Heater, 2 Full Size Iron Beds, Cabinet Gramophone; cheap. 584 Water Street. 3d-147-6439A

THRESHING OUTFIT, SAWYER-Massey 20 h.p. engine, canopy top, ready to go to work; also 28in. cylinder Separator, almost new. Will sell together or separate, also new Water Tank. Apply Wm. Myers, Dunsford, Ont. 4d-150-6519A

POULTRY RUN AND WIRE NETting, in good condition. Apply 367 Edinburgh, or 'phone 1930M. 3d-147-6452A

C MELODY SAXOPHONE (CONN), nearly new. Will sacrifice for Less than Half of cost for quick sale. 'Phone 587M. 3d-147-6460A

LADY'S "CLEVELAND" WHEEL; first-class condition; a bargain. 186 Park, South. 3d-147-6461A

BABY CARRIAGE, CREAM REED (Lloyd), splendid condition; cheap. 581 Patterson Street. 3d-147-6463A

2-BURNER DOMINION COAL OIL Stove, with Oven and Reservoir; also Five-Gallon Coal Oil Can. 341 McDonnel Street. 3d-147-6443A

CREAM REED BABY CARRIAGE, reversible gear, in good condition. Price $12.00. Apply 460 Driscoll Terrace. 6d-148-6479A

AUTO KNITTER, BOX 6482, EXAminer. 3d-148-6483A

ONE SET OF TRAP DRUMS, NEARly new; cheap for cash. Apply 277 Prince Street. 3d-148-6493A

A FEW PAIRS CHIFFON SILK Hosiery, to clear, 98c. Large sized Porch Dresses, 98c. The Record Store, corner Smith and Reid. 3d-148-6505A

PRIVATE SALE HOUSEHOLD FURniture. 255 Rubidge. 3d-148-6504A

"TROPICAL" ELECTRIC RANGE, all equipment. 576 Rogar. 'Phone 1791M. 3d-148-6502A

LADIES' BICYCLE, ALMOST NEW, in perfect condition, 112 McDonnel —Tel. 346. 6d-150-6464A

STREET MAPS FOR SALE OF THE City of Peterborough. All streets shown and locations of manufacturing plants only 50c. At The Examiner office. dtfA

STEEL-TIRED BUGGY, IN GOOD condition. 'Phone 990r2. 3d-147-1703A

4-BURNER GAS STOVE, WITH Lighter; Walnut Couch, Double Iron Bed, and Cosy Corner, all in first-class condition. 'Phone 1044W. 2d-147-6458A

6-PIECE PARLOUR SUITE, IN first-class condition. 'Phone 2356F. 3d-148-6501A

FRENCH BULL PUPPIES, 97 GLADstone Avenue. 3d-148-6500A

b For Rent—Houses and Apartments.

BRICK HOUSE, WARM; FRUIT Garden. Rent $20.00. 'Phone 590 r 21. 3d-149-6516B

SMALL BRICK HOUSE. APPLY 221 Brock. 3d-149-6520B

THREE LARGE ROOMS, LOWER flower, conveniences; suitable for couple; reasonable rent. 492 Sherbrooke street. 3d-147-6427 B

b For Rent—Houses and Apartments.

SMALL HOUSES, CONVENIENCES, vacant, central. 'Phone 1065W. 12d-155-6525B

TWO FURNISHED OR UNFURNISHed Rooms, convenient to C.G.E., 64 Aylmer. 3d-147-6447B

LARGE FURNISHED ROOMS, breakfast if desired. 'Phone 1649J. 6d-149-6417B

NEWLY FINISHED HEATED DUplex, 6 Rooms, Adults. 112 McDonnel Street. Telephone 346. 6d-23,25,28,30,2,4-6530B

COMFORTABLE LITTLE COTTAGE, central; fifteen dollars monthly. Antrim near George. 'Phone 2211F. Apply 183 Antrim Street. 6d-152-6515B

SIX - ROOMED HOUSE, CENTRAL: conveniences. Apply between 5 and 7 p.m. 437 Aylmer Street. 3d-149-6513B

HOUSE ON EDINBURGH STREET, all conveniences; furnace and garage; rent reasonable. Apply 390 Queen Street. 3d-147-6456B

BRIGHT COTTAGE, NEAR GEORGE, also Small Six-Roomed House; conveniences. Apply 183 Antrim. 6d-147-6352B

TWO ROOMS, WOULD BE SUITable for Light Housekeeping. Apply 595 George Street. 3d-148-6475B

7-ROOM BRICK HOUSE, WEST-END; garage; conveniences; low rent to good tenant. Phone 181J. 3d-149-6509 B

COMFORTABLE HOUSE, CLEAN, garden; also Bright Flat, well decorated; good entrance. 'Phone 2211F. Apply 183 Antrim 6d-151-6474B

FOUR UNFURNISHED ROOMS; ALL conveniences; good locality. Immediate possession. Apply 553 Downie. 3d-148-6465N

FOUR-ROOMED APARTMENT, CENtral. 'Phone 440J. 3d-148-6495B

LISTEN! RENT, $16, $18, $20, $23 per Month, Small Houses, central. Apply 421 George Street. 'Phone 273 Evenings. 10d-155-6466B

APARTMENT FOR RENT, BENNET & Goodwill Building, 375 Water Street; immediate possession. 'Phone 191. 6d-151-1708B

c For Rent—General

FOR RENT — MODERN, HEATED Apartments; apply 437 George St. dtf-1868C

No. 385 WATER STREET; SUITable for store or office; immediate possession; apply 437 George St. dtf-1607C

TWO OUTSIDE OFFICES IN BANK of Toronto building; heated; apply Bank of Toronto. dtf-1529C

GARAGE, $2.00 PER MONTH. Apply 391 Armour Road. 3d-148-6470C

FOR RENT—HEATED OFFICE ON George street. Apply 437 George street. dtf-C

TO RENT—STORE NO. 374½ WATER Street; apply to 437 George street. dtf-340

d Real Estate.

FOUR DOUBLE ADJOINING LOTS on Western and Ford Avenues; good factory site; close to railway. Real bargain. 'Phone 2537J. 6d-148-6372D

EXCHANGE A SEVEN-ROOM BRICK House with Garage for House in Bowmanville. Box 6420, Examiner. 5d-148-6420D

HOUSE, 8-ROOMED, WITH GARden; all conveniences. Apply 210 Stewart Streett. 3d-148-6490D

CASH AND CARRY GROCERY BUSIenss, splendid locality, good reasons for selling. Box 6429 Examiner. 3d-147-6429 D

FIVE-ROOMED HOUSE FOR SALE, with Three Lots, One Lot Raspberries, large henhouse and garage, near new school site. Cheap for cash, or easy terms to suit purchaser. Apply 29 St. James Street, R. R. 5. 6d-149-6404D

e Summer Cottages.

SUMMER CAMP ON CHEMONG Lake, 9 miles from Peterborough; partly furnished, 5 Rooms. Rent for season, $60.00 in advance. 'Phone 1684W. 3d-149-1730E

TWO FURNISHED COTTAGES TO Rent at Chemong Park; one for month or season, one for August; Garages. 'Phone 990 ring 12. 3d-147-6347E

SUMMER COTTAGE, FURNISHED, Garage, Boathouse, Rowboat, on Otonabee River, at Campbelltown. M. E. Smithson, R. R. 8, 'Phone 997-12. 3d-147-6446E

FOR SALE OR RENT, SUMMER Cottage, partly Furnished; 3 miles down Otonabee. 577 Chamberlain. 'Phone 2579W. 3d-148-6454E

SIX-ROOMED FURNISHED SUMMER Cottage to Rent on Otonabee River, with boat and garage; ten minutes from town. Box 6492, Examiner. 4d-149-6492E

f Boarders Wanted.

WORKING MAN OR 2 GIRLS CAN get good Board and Room; all conveniences. 'Phone 632W. 6d-148-6366F

g Help Wanted—Male.

YOU CAN EARN $10 TO $25 A week in your spare time at home writing showcards. No canvassing or soliciting. We instruct you and supply you with work. Write to day. The Menhenitt Company Ltd., 37 Dominion Building, Toronto.

500 MEN WANTED TO BECOME live partners in Peterborough Exhibition. None but boosters need apply. d.tf.E

BOY, SEVENTEEN, WITH THREE years High School, desires position. Box 6473 Examiner. 3d-148-6473G

h Help Wanted—Female

WANTED, MAID FOR GENERAL Housework. Apply Mrs. George Landy, 421 Stewart. 3d-148-6476H

MAID FOR GENERAL HOUSEwork. 'Phone 1858W. 3d-149-6524H

WANTED — EXPERIENCE COOK and General Help, for Small Summer Boarding-House. Apply Mrs. Wilbert Fee, Omemee, Ont. 6d-150-1695 H

MAID FOR GENERAL HOUSEwork; small family; references required. Apply 462 Gilmour Street. 3d-148-6489H

STENOGRAPHER WANTED FOR Two Weeks, starting July 5th. Apply in own handwriting, giving experience, age, telephone number, and salary expected. Box 6511, Examiner. 2d-148-6511H

CAPABLE MAID FOR CHEMONG. 'Phone 307 r 6. 2d-147-1709H

h Help Wanted—Female

NURSE GIRL. APPLY MRS. STRICKland, 455 Gilmour. 'Phone 2072. 3d-147-6467H

A GOOD RELIABLE MAID OR housekeeper, for two months, July and August. Please apply 81 Crescent street. 3d-17-6430 H

WANTED AT ONCE, MIDDLE AGED woman for housekeeper on small farm. Applicants please, state wages and apply to Box No. 1, Burketon, Ont. 3d-147-1097 H

A COOK, AT THE MAPLE LEAF Hotel. J. Casidy, Kawartha Park, Stoney Lake, Ont. 6d-148-6277H

j Employment Wanted.

COUPLE WANTS WORK ON FARM. Cal at 260 Reid Street. 3d-147-6432J

MAN DESIRES WORK LOOKING after Lawns or Gardens; experienced with Carpentering; understands Farm Work. Apply 412 Bethune. 3d-147-6438J

BOY, WITH TWO YEARS' COMmercial education, desires Position. 'Phone 1620J. 3d-147-6426J

RE - MODELLING, CARPENTERING, Painting, Hardwood Floors, Roofs. 'Phone 2221W. 6d-151-6462J

YOUNG BOY, ACCUSTOMED TO Farm Work, wishes a position, in Catholic home, at Light Duties. Box 6486. 3d-148-6486J

YOUNG GIRL WISHES THE CARE of One or Two Small Children for Summer Months. Box 6487. 3d-148-6487J

GIRL WITH TWO YEARS' HIGH School and One Year's Commercial Education desires Position. Apply Box 6488, Examiner. 2d-147-6488J

l Agents Wanted.

WANTED, AN ENERGETIC, RELIable Sales Agent for Peterborough and District. Pay weekly. Outfit free. Exclusive stock and territory. Write now, Pelham Nursery Co., Toronto. 26d-172-1720L

MAKE BIG MONEY. SELL 'SEPOY' Wonder Suits at $13.95. Guaranteed snag and spark resisting. $3.00 cash commission each order. Waldron made $24 first day, Baston $96 last week. Write Utility Clothes, 24 King West, Toronto. 6d-14,16,18,21,23,25-6210L

AGENTS EARNING $10 TO $20 DAILY Selling New Book, "Life Story Lindbergh and New York to Paris Flight." Liberal terms. Write for free outfit at once. Winston Co., Toronto. 6d-14,16,18,21,23,25-6218L

m Lost.

ON SATURDAY NIGHT PARCEL containing pair of corsets. Finder please leave at Examiner. 3d-147-6428 M

$28.00 IN BILLS, ON GEORGE Street at Noon To-day. Return to 441½ George Street for Reward. 3d-149-1726M

WILL THE PARTY WHO TOOK Bicycle from Airplane Field please 'phone 2888J, and save further trouble? 3d-147-6424M

LARGE HUB CAP FOR OLDSMOBile Car. Finder please call 'phone 284. 3d-147-6444M

n Found.

PEARL SETTING FOR RING. Owner may have same by 'phoning 1364. 3d-148-6485N

o Live Stock.

GOOD MILK COW, JUST FRESHENed. 'Phone 1268W. 3d-149-6434O

p Poultry.

SALE, HEN-HATCHED CHICKENS, Wyandottes and R. I. Reds. 'Phone 1919J. 3d-147-6459P

p Poultry.

WANTED—HEAR FROM OWNER good Farm for sale. Cash price, particulars. D. F. Bush, Minneapolis, Minn. 4d-4,18,20,23-1499Q

q Wanted.

WANTED, QUALIFIED TEACHER for S. S. No. 4, Otonabee. Duties to commence September 1st, 1927. Apply, stating experience and salary expected, to J. F. Comrie, Secretary, R. R. No. 3, Keene, Ont. 3d-146-6412Q

WANTED, CEDAR SKIFF, WITH Square End. Apply, giving particulars and price, to Box No. 6514, Examiner, 3d-149-6514Q

WANTED, UNFURNISHED ROOM, where small Stove could be put up. Write Box 6517, Examiner. 3d-149-6517Q

SMALL LATHE, WITH TAPER AND Screw Chasing Attachments. 'Phone 1646J. 3d-149-6512Q

WANTED, HOME FOR OLD LADY. 'Phone 792W. 3d-148-6507Q

WANTED, SUMMER GUESTS, QUIET Home in Small Country Village. For particulars, write Examiner, Box 6468. 3d-148-6458Q

WANTED, ONE-HORSE MOWER, Second-hand, in good condition. Apply Wess. Hibbard, Bailieboro, Ont. 3d-148-6489Q

FURNISHED COTTAGE FOR SEAson, $150.00, in Chemong Park; 3 Bedrooms. Give details. Apt. C, 153 Dunn Avenue, Toronto. 1d-146-6503Q

WANTED TO RENT, GARAGE, vicinity King and Aylmer. State terms to Box 6472, Examiner. 3d-148-6472Q

WANTED, BY YOUNG MARRIED Couple, Furnished Rooms and Kitchenette, with respectable family; state terms to Box 1685, Examiner. 2d-20,22-1685Q

WANTED TO BUY, JERSEY COW, just freshened. 'Phone 2204. 3d-147-6467Q

WOOL WANTED. BEST PRICES Paid. G. Whitaker & Co., Ltd., Barrie Bldgs. 'Phone 555. 6d-150-6450Q

ALL KINDS OF JUNK, RAGS, RUBbers, iron, etc. Highest cash prices paid. D. Florence, 342 Stewart St. phone 1428 or 694W. Good second hand pipes for sale, all sizes. 26d-149-6776Q

s Used Cars For Sale.

FORD COACH, TWO-DOOR, IN GOOD condition; 1926 model; cheap for cash. 'Phone 2247W. 3d-146-6392S

EXCELSIOR MOTORCYCLE, WITH Sidecar. Apply Pulkinghorn's Garage, Hunter Street. 3d-149-6528S

DURANT, IN EXCELLENT CONDITion, new paint job, 5 good tires; cheap for quick sale. Apply 5 Cricket Place. 'Phone 802. 3d-149-6513S

ROBBER SHOOTS TWO POLICEMEN

But Is Also Slain Himself By Fire of Chicago Constables.

MAN UNIDENTIFIED.

CHICAGO, June 23. — (Canadian Press.)—Two policemen were killed early to-day in an exchange of pistol fire with a robber suspect who also was slain. Sergeant Thomas Kehoe, 52, was found dead in the street when police reserves reached the North Rockwell and Argyle inter-section where the shooting took place.

Policeman J. P. Farley died shortly afterward at a hospital. The body of the unidentified man whose shots slew the officers, and who in turn was felled by their fire, was found not far from Kehoe's.

COSGRAVE IS

(Continued from Page 1)

the Opposition parties were unable or unwilling to do so and only then upon the definite understanding that he would be given the support of the House so he could carry out the programme to which he pledged himself during the election campaign.

He was re-elected by 68 votes to 22. The Dail was adjourned until six p.m. when Mr. Cosgrave said he would announce the personnel of his ministry.

De Valera in Wreck.

Early this morning when Mr. De Valera was proceeding to Dublin, his two seater automobile was struck by a trolley car. Mr. De Valera was not hurt, but had to abandon the car, which was badly damaged.

Before the opening of the Dail, President Cosgrave, Governor-General Timothy Healy, Mr. De Valera Government Ministers and Republican Deputies all assembled under one roof at a Roman Catholic service which was presided over by the Archbishop of Dublin.

The immense congregation which crowded the church, was truly a spectacle of the opposing forces in the Irish political war kneeling shoulder to shoulder in prayer.

At the end of the service great crowds cheered the leaders at they emerged. Good feeling prevailed in the city and there were no untoward incidents. Mr. De Valera's supporters arrived in Dublin from all parts of the country in motor cars bearing the inscription, "Abolish the oath."

MAN CHARGED

(Continued from page one.)

nor speak English, and Mr. Lowe's services were requisitioned as an interpreter. After a conversation with accused, Mr. Lowe stated that Obeah was willing to plead guilty, and he further announced that he himself would provide the exile with a few days' employment if he were given his liberty.

Constable Evans said he believed that the accused had been seeking work. In view of the circumstances, His Worship exercised clemency, and after giving the accused a word of warning, allowed him to depart in the care of his benefactor.

For thirteen years a black cat has attended every service in a church in Bristol, England. It lives in the building and is fed by the parishioners.

Farmers' Grain Grinding.

BRING YOUR GRAIN TO US FOR honest and courteous service; we grind every kind of grain to any degree of fineness. Frank H. Dawson, 380 Water street, phone 55. m-th-2434

s Used Cars For Sale.

FORD SEDAN, IN GOOD CONDITION, for 150 Dollars cash; 1927 markers. Owner in the U.S.A. Box 6445, Examiner. 3d-147-6445S

CHEVROLET TOURING CAR, CHEAP for Cash. Apply 209 Hunter Street. 3d-147-6435S

OVERLAND TOURING FOR SALE, in A1 condition; new tires; cheap for quick sale. Apply after 7 o'clock to 246 McGill Street. 3d-148-6471S

STUDEBAKER COUPE, 1923 MODEL Special Six. 'Phone Mr. Ackerman at 135 or 1260J. 6d-149-6386S

t General Notice.

GOOD CAMPING GROUNDS, NEAR Chemong Lake, with Board provided. Apply Alex. Elliott, R. R. 3, Lakefield. 'Phone 506 r 31. 12d-4,7,9,11,14,16,18,21,23,25,28,30-5994T

MADAME NEVADA, PALMIST AND Phrenologist, at 247 Aylmer. 3d-149-6469 T

FURNITURE REPAIRED, UPHOLstering, Screen Doors, Windows, Cupboards made to order. Apply Wm. Westall, 202 Lansdowne. 'Phone 1631F. 3d-147-6433T

TAXIDERMIST WORK DONE. HAVE your Specimens mounted. Apply 156 London. 'Phone 878. 26d-164-6251T

MOTOR TRUCKING. 'PHONE 2875. 4d-147-6414T

BUILDING LOT, 32 x 80, BETWEEN King and Bolivar, on Monaghan Road. Price right for quick sale. 'Phone 1237J. 3d-143-6519T

MADAME NEVADA, PALMIST AND Phrenologist, at 247 Aylmer. 6d-146-6318T

EVERYTHING IN CANVAS. — D. Hardie, late of Water Street, wishes the people to know he is now at 499 Patterson Street, and taking Orders for Tents, Awnings, Car Tops, Covers, Cushions, Curtains, and all kinds of Repair Work. 'Phone any time 1915J. 4d-18,22,25,29-6308T

GET YOUR PRINTING DONE AT the Review. We give you the best price going on Letter Heads, Bill Heads, Envelopes. Our prices are the lowest on all kinds of printing and ruling. The Peterborough Review Co, Ltd., 164 Hunter street. 52d-166-1284T

Free Lessons

Rotary Swimming Campaign

Under direction of D. S. Wood, competent swimming instructor. Headquarters at Y.M.C.A.

Open to Everybody

Every afternoon and evening at Inverlea Park Swimming Beach.

WEDDING BELLS.

LEWIS—McGREGOR.

A very pretty lawn wedding was solemnized by the Rev. W. S. Edgar, of Gilmour Memorial Baptist church, at the home of Mr. and Mrs. J. A. McGregor, when their eldest daughter, Beatrice Eunice became the bride of John Harold W. Lewis,

hTe bride, leaning on the arm of her father, took her place beneath an arch of maple leaves and snow balls to the strains of Lohengrin's wedding march, played by a cousin of the bride, Miss Bessie Ward, of Uxbridge.

The bride wore a gown of white georgette over satin and a veil caught with orange blossoms. She carried a bouquet of ophelia roses and lily of the valuey.

Miss Gladys Lewis, of Toronto, was bridesmaid, while Mr. Gordon McGregor ably supported the groom.

Little Marion Edmison made a charming flower girl.

During the signing of the register, Miss Mary Lewis sang "My World."

After the ceremony a buffet luncheon was served to about sixty-five guests.

Later the bride and groom left by motor for a trip to the United States, after which they will reside on the groom's farm in Smith.

BAYLISS—LOUCKS.

A very pretty June wedding was solemnized yesterday at the home of the bride's uncle, Mr. J. Louck's, Stewart street, when Keitha May Loucks became the bride of Melville F. Bayliss

The rooms were arranged with bouquets of peonies forming an effective decoration.

The ceremony was performed at 6 o'clock by the Rev. F. Loft, minister of the Free Methodist church at Peterborough.

The bride, who entered the drawing room to the strains of Lohengrin's wedding march, and was given away by her uncle, looked very charming attired in a gown of blue crepe de chine, trimmed with white ribbon and a lovely bouquet of peonies.

The bridesmaid, Miss Myrtle Loucks, wore pale green crepe de chine, and carried a bouquet of peonies

After the ceremony a dainty supper was served by the bride's aunt to thirty guests.

The young people, who receievd many beautiful presents from a large circle of friends, are leaving on the noon train to-day to spend their honeymoon at the home of the bride's parents at Harlowe.

CROWLEY—McMAHON.

A pretty wedding was solemnized on Tuesday morning at the Church of the Immaculate Conception by the Right Rev. Father Guiry, of Loretta, eldest daughter of Mrs. F. McMahon, was united in the holy bonds of matrimony to William, son of Mr. and Mrs. M. Crowley, of Otonabee.

The bride, who was given away by her brother William, looked charming ing in a gown of peach georgette, with gold trimmings and hat, shoes, and stockings to match, and carried a shower bouquet of American Beauty roses.

The bridesmaid, Miss Helen Clancy, was prettily attired in a pale yellow crepe de chine with white shoes and stockings, and carried a bouquet of Ophelia roses.

Hector Crowley, brother of the groom, acted as best man.

The wedding march was played by Miss Leona Turnmel, and Miss Stella Brady sang suitable selections during the ceremony

A dainty breakfast was served at the home of the bride's mother

The bride travelled in an Alice blue sport frock with a smart tweed coat, and hat to match

The happy couple left for a trip on the noon train for Toronto and points east On their return they will reside in Otonabee.

The groom's gift to the bride was a beautiful blonde kid hand bag; to the bridesmaid, a gold headed mesh bag, and to the best man a gold stick pin.

WHAT'S YOUR RATING

Here are the answers to questions on Page 5:

1. A fleet of ships of war.
2. The council assembly of the ancient Jews.
3. Macaulay.
4. Just beyond Quebec, to the southwest.
5. The nineteenth century.
6. A biography of Keats.
7. The Hellespont.
8. Tibet.
9. Slaves of ancient Sparta.
10. Golf.

Help Celebrate July 1 Here

HOME BUILDING.

Call or 'phone for Plans and Estimates on Houses, Garages, etc. Metal Garages complete, $95.00 up. Houses built on Monthly Payment Plan.

A. B. CUNNINGHAM, 331 Reid Street.

RAILWAY TIME-TABLES.

CANADIAN PACIFIC RAILWAY

Effective Sunday, May 1st

Going East—

8.10 p.m.—Indian River, Norwood, Havelock, Bonarlaw and Tweed. Daily except Sunday.

11.59 a.m.—Havelock, Tweed, Kingston, Smiths Falls, Ottawa, Montreal, Quebec, Boston and New York. On Sunday to Havelock only.

11.36 p.m.—Havelock, Tweed, Kingston, Perth, Ottawa, Smiths Falls, Montreal, St. John, Boston and New York. Daily except Saturday. Sleepers Montreal and Ottawa.

12.55 a.m.—Havelock, Tweed, Perth, Smiths Falls and Ottawa. Daily.

Going West—

4.20 a.m.—Myrtle, Toronto, Guelph, Goderich, Hamilton, Galt, Woodstock, St. Thomas, London, Chatham, Detroit, Chicago and New York. Daily.

4.50 a.m.—North Toronto, Agincourt, Owen Sound, Orangeville, Teeswater and Brampton. Daily except Sunday.

7.35 a.m.—Toronto, Hamilton, Brantford, Buffalo, New York, Galt, Woodstock, London, Chatham, Detroit and intermediate points. Daily except Sunday.

7.00 a.m.—Bethany, Lindsay, Orillia, Port McNicoll and intermediate points. Daily except Sunday.

3.30 p.m.—Toronto, Hamilton, Buffalo, Rochester, Boston, Woodstock, London, Windsor, Detroit, Chicago and intermediate points between Peterboro and Toronto. Makes connection with Vancouver Express for Winnipeg and Vancouver. Daily.

6.30 p.m.—Lindsay, Toronto and intermediate points. Daily except Sunday.

CANADIAN NATIONAL RAILWAYS

(Timetable corrected to date)

No. 96—7.00 a.m. for Port Hope, Oshawa, Toronto, Buffalo, Windsor and points on main line east of Port Hope.

No. 93—8.20 a.m. for Lindsay, Blackwater, Orillia, Midland and Toronto.

No. 374—8.30 a.m. for Lakefield.

No. 98—8.35 a.m. for Hastings, Campbellford, Belleville, Kingston, Montreal, Halifax and Boston.

No. 92—12 Noon for Port Hope, Cobourg, Montreal, Ottawa, Toronto, Hamilton, New York, Philadelphia, also makes connection with the International Limited for London, Windsor, Detroit, Port Huron and Chicago.

No. 373—12.10 p.m. for Lakefield.

No. 100—12.15 p.m. for Hastings, Campbellford, Belleville, Ottawa, Montreal.

No. 95—5.15 p.m. for Lindsay, Blackwater, Orillia, Toronto and makes connections with the "National" for Winnipeg and Vancouver also makes direct connections for Detroit and Chicago.

No. 99—8.05 p.m. for Omemee and Lindsay.

No. 94—8.59 p.m. for Port Hope, Kingston, Montreal, Halifax, Boston, Portland. Carries through sleeper Peterboro to Montreal.

All trains operate daily except Sunday. Eastern Standard time.

HORSES WANTED

From Five Years Old up; must be in good condition. Apply to Montgomery Hotel, Simcoe Street, Peterborough, Friday and Saturday, June 24th and 25th. Paying good prices.

S. CHAIET.

4d-147-6393

USED CARS

For Sale or Exchange

The following is THIS WEEK'S LIST of SPLENDID VALUES for Sale or Exchange on Other Cars.

EIGHT FORD TOURING CARS, ranging in price from ..... $50 to $250
FORD COUPE $200
OVERLAND 4 TOURING, $225
CHEVROLET FORDOR SEDAN $325
FORD COUPE $400
CHEVROLET TOURING $500
FORD TUDOR (nearly new) $575
OVERLAND 4 TOURING, $60
CHEVROLET TOURING, with Starter and good Tires $150
6-CYLINDER OVERLAND COACH $825
ONE WILLYS OVERLAND TOURING CAR, in beautiful condition.
ONE 6-CYLINDER McLAUGHLIN (newly painted), just like new.
ONE CHRYSLER (60) COUPE.

All these Cars are being disposed of at a Very Low Figure. Terms to suit.

J. J. Duffus, Ltd.

2d-148

ST. ANDREW'S W.M.S. HOLDS JUNE MEETING

Gathering Takes Form of a Patriotic Service.

The June meeting of St. Andrew's W.M.S. which was of a patriotic nature, was held in the church parlor Tuesday afternoon, Mrs. J. W. Gordon presiding.

After opening devotional exercises, routine business was discussed, and it was decided to hold the next monthly meeting at the home of Mrs. Geo. Evans, Engleburn avenue, the second Tuesday in July.

The responsive Bible reading, which was taken from the seventy-second Psalm, was led by Leslie.

The prayer of national thanksgiving was then offered up by Mrs. Edwards.

Mrs. Doig's fine voice was heard in the beautiful vocal solo, "Land of Hope and Glory." This was greatly appreciated by the ladies. Mrs. Doig was accompanied by Miss Blanchard.

A series of papers were then read by different members dealing with the progress of the Woman's Missionary Society work in the different provinces of Canada. It was found that the first Woman's Missionary Society was organized in the city of Montreal, Que., in 1864. Great progress was shown in each province since that time.

The meeting was brought to a close by the singing of the National Anthem.

TENNIS CHAMPION SUFFERS DEFEAT

English Star Wins From Mrs. Molla Mallory, the World Champion.

WIMBLEDON, England, June 23 (Canadian Press). — Mrs. Molla Mallory, seven times United States women's champion tennis player, and present holder of the title, was defeated to-day in the Wimbledon Singles by Miss Betty Nuthall, English school girl player and junior champion, 2-6, 6-2, 6-0.

BARRISTERS AND SOLICITORS.

GORDON & O'BRIEN— Barristers Solicitors, Notaries. Money to loan on easy terms. Special attention to Patents and Trade Marks. Phone 219. Hon. G. N. Gordon, K.C., J. A. O'Brien.

J. R. CORKERY, Barrister, Solicitor, Notary Public, Office: Ground Floor, 414 Water St., Peterborough. Five doors North of Hunter Street. Money to loan at current rates on easy terms.

S. T. MEDD—Barrister, Solicitor, Notary. Office over the Dominion Bank, corner of George and Simcoe streets. Telephone No. 22. Private funds to loan at current rates upon easy terms.

R. R. HALL—Barrister, Solicitor, etc., Peterboro, Ont. Office, corner of Hunter and Water streets, over the Canadian Bank of Commerce. Trust Funds to loan on easy terms of payment.

JAMES FORDYCE STRICKLAND—Barrister, Solicitor, Notary Public, Peterboro. 'Phone 191. Money to loan. 375 Water street.

WILFRID F. BUYCKE, Barrister, Solicitor, Notary Public. 359 Water street. Telephone 238.

PECK, KERR & McELDERRY, Barristers, Solicitors and Notaries. Office, Water street, Peterboro. Money to loan at the lowest current rates of interest. Telephone 1950. R. A. Peck, K.C., F. D. Kerr, K.C., W. J. McElderry.

MEDICAL.

DR. BUCHANAN, F.R.C.S., Edinburgh M.R.C.S. Eng., L.R.C.P., London. Eye, Ear, Nose and Throat Specialist. Hours 9-11, 2-4 p.m., and 7-8 p.m. Phone 519. Office, corner Water and Murray streets.

DR. C. C. CRAGG, Eye, Ear, Nose and Throat; office, Clinic building, cor. Charlotte and Reid; phone, office 2006, house 1018.

VETERINARY.

DR. W. F. McELROY, Vet. Sur., office and residence, 290 Charlotte St., Charibond Bldg., Peterboro, Phone 1823J.

Exceptional Opportunities

$6000 Choice four acres with fine brick house. 1 from city boundary. Very fine modern brick, hot water, heat. To exchange on Toronto house.

$1600 2½ acres inside city. Would subdivide nicely. Snap.

$3,100 — Six roomed modern brick, lot 40 x 100, first class location.

$5,000 —Six roomed modern brick bungalow, hardwood floors, mantel, nicely decorated. Will exchange.

$2,300 —Fairly central house, 7 rooms, 3 piece bath, large lot, apple trees.

Buy your lot in Victoria Heights, corner Charlotte and Monaghan road. See the buildings going on there now.

Make enquiries of above. It will pay you.

See H. J. McCANNAN
140 Simcoe Street
Phones 46 and 772

FOR SALE

Brick bungalow, all modern, west side, good lot; will take small house; immediate possession, $5,500.

New house, modern, six rooms, central; also 100 acres of land, all for $5,000

100 acres, 60 working, balance pasture and wood; with lots of water. Good house; barn, stone foundation, cement floors; implement house and hen house ..... $6,250 Can be bought stock and implements.

Brick house, 6 rooms, 2-piece plumbing, lights and gas, central, $5,000

Brick house, 8 rooms, fully modern, garage, good location $5,000

M. STOREY

FOR SALE AND EXCHANGE

New Brick, Bungalow style, fully modern, west-end, $6,000. $500 cash, balance easy.

7-Room Modern Brick House, fine condition, Hunter Street East — $4,500.

6-Room House and Stable, very central; two extra Lots—$4,000.

6-Room Frame, three-piece bath; fine condition; central; exchange for larger House, central—$3,500.

25 Acres, New Building, some fruit and garden land on Highway, close to Colborne; bargain—$3,500.

Farms and Market Gardens in all parts. See us.

RUTHERFORD & NUGENT.
282 George Street. 'Phone 142.

FOR SALE

$5,000 Double Brick House, central, plumbing, 6 rooms east side.

$4,000 6 Roomer Brick House, west side, all modern, garage.

$1,400, 6 roomed House, 1-2 acre of land, stable, $500 cash.

$4,000, 6 Roomed House, Hardwood floors, all modern, $500 cash.

Two good houses. Will exchange on a good car.

$3,000, 6 Roomed Cottage, all modern hardwood floors.

$4,800, Brick Bungalow, new, a good buy.

$2,400, 7 Roomed Frame House, all modern, $400. Balance as rent.

Several good farms. Will take city property.

CHAMBERS & MILLS, AGENTS.
Office, 341 - Residence, 1594W
Mills—'Phone 1402W.

Telephone 790 When You Want Your PIANO OR ORGAN TUNED

Player Pianos a Specialty
All Work Guaranteed
W. H. CUNNINGHAM
500 Weller Street

CHINA PAINTING

Mrs. Langley McCarthy Teaches Biscoffs' New and Beautiful Work in CHINA PAINTING

SURVEYOR.

F. T. WEBSTER, Ontario Land Surveyor, Registered Professional Engineer, formerly of Ottawa. Phone 2540.

4% INTEREST, compounded Half-Yearly, Paid on Deposits

One Dollar opens an account. Special facilities afforded Depositors for the convenient transaction of their business, and accounts are subject to cheque withdrawal.

For Sums of $100 and upwards this Company's Debentures are issued in terms of one to five years, bearing special rates of interest, depending upon the term of investment.

TORONTO SAVINGS AND LOAN CO.
435-437 George Street
Peterborough

DAVIS-THOMPSON COMPANY, LTD.

Insurance and General Agency

433 GEORGE ST. PHONE 40

"The Greatest Favor You Ever Did Your Appetite."

CHICKEN ROLL!

The New Ready-to-Serve Meat Delicacy. For Picnics, Cold Luncheons or Late Suppers, it is delightful. Serve it sliced or use it as a spread for sandwiches. You'll enjoy its unique enticing flavor. For sale by all leading provision stores.

"A REAL TREAT AND A LASTING ONE"

Manufactured Exclusively by

ANDERSON BROS. LTD.

KINGSTON - ONTARIO
Distributors for Peterborough - LOWE & OUTRAM

6d-148-1677

C.G.E. PICNIC to COBOURG

Saturday, June 25th, 1927

Two Special Trains

Leaving Peterborough 9.00 a.m. and 9.25 a.m. Leaving Cobourg 7.00 p.m. and 10.00 p.m. ADULTS, $1.35; CHILDREN 65c, RETURN Trains go direct to grounds where they will remain all day. Baggage Cars for the baby carriages.

EVERYBODY IS INVITED to come along and spend the day with us

FREE TEA, MILK, BUTTERMILK ON THE GROUNDS.

FREE ICE CREAM AND NOVELTIES ON THE TRAIN FOR THE CHILDREN

Tickets are now on sale in the C.G.E. Works, also at the C.N.R. Station and at the C.N.R. Ticket Office, George Street.

2d, 21 ,23, 1698

TIRES — TIRES — TIRES

We have an assortment of NEW AND USED TIRES, from 30 x 3½ to 35 .. 4½. New Shipment This Week. Also NEW AND USED AUTO PARTS of all descriptions.

:: It will Pay You to See Us Before Buying! ::

PETERBORO AUTO WRECKERS
178 SIMCOE STREET —'Phone 2962—

3 Mths, Mon, Thurs., June 13 to Sept. 13

Ye Olde Firme Heintzman & Co.

SPECIAL SLIGHTLY USED

DOMINION PIANO

ONLY $265.00

Terms — $2.00 Weekly.

Heintzman Hall

'Phone 258.

LOCALS

CHOIR PRACTICE.
All Saints' Choir will practice tonight at 7.30. Boys at 6.45.

CHEAP FOR QUICK SALE.
Car Bodies, suitable for summer cottages. Seats, glass, and other useful articles for sale, cheap. Apply at Car Barns, King Street. 6d-149-6407

FARMERS AND THRESHERS.
Farm implements or all kinds, separators, engines and boilers repaired. Boiler tubes, pulleys and shafting carried in stock. The G. Walter Green Co., Limited. 'Phone 92. 26d-153-1463.

DON'T MISS IT!
Every Tuesday, Thursday, and Saturday, if the letters get through on time, Paul Adams will tell readers of The Examiner about the battlefield where Canada fought—as they are to-day. dtf

B. Y'S.
Secure your Tickets early for the Y.W.C.A. High Tea to be served in the Manufacturers' Building at the Exhibition Grounds, July 1st. Price 50c. Special attractions Afternoon and Evening. 1d-147-1725

DECORATING FLOATS.
The executive of the Women's Canadian Club would welcome members who could make arrangements to help with the decoration of the Club's float for the 1st of July celebration. Carpenter work on the float will be finished by Saturday and it will then be available for decoration.

MURRAY STREET BAPTIST SUNDAY SCHOOL.
The annual excursion will be held Saturday, June 25, via Steamer Stoney Lake to Wallace's Point, leaving George street wharf at 1.15 p.m., Mark street wharf 1.30 p.m., and Street Railway wharf 1.45 p.m. Tickets: Adults 60c; Children 30c. 2d-148-1717

LAWN MOWERS SHARPENED AT TAYLOR'S, $1.00 EACH.
Called for and delivered. Highest class workmanship. We grind same bevel as a new mower. We have new machinery for doing that work and know how to use it. That is the point. Phone 109J. Forty-five years practical experience. Umbrellas repaired and re-covered. Saws filed and set. Cutlery grinding. Wm. Taylor the Sheffield Cutler 221 Hunter street west. tts

ICE PHONE 147

Wonderful Hemlock Slabs "Dry."

Notice

To Clubs Using Exhibition Park

Owing to the necessity of requiring the Exhibition Grounds for the rehearsal of the Spectacular Pageant, to be presented on July 1st and 2nd, commencing Friday night, June 24th, the Exhibition Park will be turned over for this purpose only, and clubs are asked to make other arrangements for practices or games from Friday, June 24th until Monday, July 4th.

Peterborough Industrial Exhibition Board,
F. J. A. Hall, Sec.-Treas.

2d, 148

Presentation or Wedding Gifts

If you have a Presentation or Wedding Gift to make, now is the time to make your selection. We are showing a beautiful line of Silverware and Colored Glass. These are all new and pretty designs of the most skilful mechanics, and are of the best quality at Moderate Prices. These include:

—Cabinets of Silverware.
—China Tea Sets.
—Silver Tea Sets.
—Trays and Cake Plates.
—Candle Sticks.
—Flower Baskets and Rose Bowls.
—Water Sets.
—Entree Dishes and Casseroles.
—Salts and Peppers.
—Bon-Bons, Fruit Bowls, Etc.

We are pleased to show you these Gifts at any time.

WARNE BROS.

DIAMOND HALL
'Phone 690
349 GEORGE STREET.

SWIM!
Y.W.C.A. Pool, clean, warm, filtered water. Special opportunity for Beginners and Advanced Pupils. 1d-147-1724

LIFE UNDERWRITERS, ATTENTION!
Annual Picnic, Saturday, June 25, to Fee's Landing, Omemee. Leave Royal Bank 12.00 Noon. Fowl Dinner and Afternoon of Sports. Every Underwriter welcome. Full attendance expected. 2d-148-1722

ONE DISAPPOINTED
Regret to say there was no line up at 408 George Street or 163 Simcoe Street as anticipated. However, we still have adequate supplies to cope with the future rush. All kinds of Soft Drinks kept in stock, also Ice Cream, Chocolate Bars and Magazines at R. M. PARIS. 1d, 147, 1731

SONG RECITAL
The singers from the Studio of Dorothy Allan Park will give a Recital in the Conservatory Hall next Tuesday evening at 8 o'clock. Brilliant operatic duets and solos will be given from "Aida," "Carmen," "Madame Butterfly," "La Tosca," "La Gioconda," "Tales of Hoffman," also many beautiful concert songs. The public is invited to attend. Silver collection. 3d, 21, 23, 25, 1700

W.M.S. PRESBYTERIAL MEETING
A Rally of the Peterboroug section of Lindsay Presbyterial W.M.S. will be held in Mark Street United Church on Friday, June 24th, with morning and afternoon sessions, commencing at half-past ten o'clock. Reports will be given from local W.M.S. branches, and Mesdames Watt and Morton will give reports of the recent branch meeting at Pembroke. An excellent programme has been arranged, including addresses by the president of Lindsay Presbyterial, Mrs. R. G. Lawlor, B.A., of Norwood, and Miss McIntosh, returned missionary from Honan, China. Dinner will be served at noon by the ladies of Mark Street Church. A cordial invitation is extended to all who are interested to take part in the sessions. 1d, 147, 1727

IN MEMORIAM.
McDOUGALL—In loving memory of my darling grandma, Mrs. Hugh McDougall.
Just a thought of you, dear Grandma,
Just a memory, fond and true,
Just a token of affection
That I often think of you.
—Sadly missed by little granddaughter, Eva Leather.

IN MEMORIAM.
McDOUGALL—In loving memory of Mrs. Hugh McDougall, who went to rest one year ago to-day.
A wonderful mother, woman and maid,
One who was better, God never made,
A wonderful worker, loyal and true,
One in a million, that mother was you.
Just in your judgment, always right,
Honest and liberal, ever upright,
Loved by your friends and all whom you knew,
A wonderful mother, that mother was you.

Oft we think of you, dear mother,
And our hearts are filled with pain,
And this earth would be heaven
Could we but hear your voice again.

Days of sadness still come o'er us,
Tears of sorrow often flow,
Memory keeps our loved one nearer,
Whom God claimed one year ago.
—Sadly missed by loving husband and family.

IN MEMORIAM.
McDOUGALL—In loving memory of our darling mother, Mrs. Hugh McDougall, who went to rest one year ago to-day.
We are thinking of you today, dear mother,
Thinking of the past,
Picturing you in memory,
Just as we saw you last.

You left behind some aching hearts,
Who loved you most sincere,
That never did nor never will
Forget you, mother dear.

The dearest mother, the truest friend,
One of the best whom God could send.
She was loving, thoughtful, gentle and true,
Always ready a kind act to do.
Safe in the arms of Jesus.
—Ever remembered by her loving daughter and son-in-law, Lucila and Bert.

BOARD REDUCES PRICE OF BEER

New Schedule Brings Cost Per Glass Below 4 Cents.

EFFECTIVE FRIDAY.

TORONTO, June 23.—After several hours of continuous conference a settlement was finally reached last night between the brewers and the Ontario Liquor Control Board, by which the brewers are given the right to sell draught beer by the half-barrel at a prices which approximates 4 cents a glass, while the individuals may now go direct to the breweries for their purchase if they so desire. A reduction has been made in the price of beer, which amounts to 10 cents on every six pints, if purchased at the store or brewery, and something lower than this if delivery is made. The price on the individual bottle remains the same for the present. "We hope to make these prices effective on Friday," Chief Commissioner Hanna announced.

Draught beer may be purchased up to the quantities of one-half barrel, which contains 16 gallons, the price of which has been set at $15.50, with a rebate of $6.00 for the keg. The price on the one-eighth barrel keg containing four gallons, is $3.90, with a rebate of $1.50, and on the one-quarter barrel keg, containing 8 gallons, $7.85, with a rebate of $3.00. This brings the price to a little less than 4 cents on an eight-ounce glass.

The three main changes that have been effected by the new agreement, according to Commissioner Dr. R. J. Manion, are the greater facilities for obtaining beer, the cheaper price and the relief from the congestion at the liquor stores, occasioned by the permission given to the brewers to sell direct to customers. The Commission have at the same time extended the limit upon the quantity of beer which may be purchased at one time to five cases of pints and five cases of quarts.

In making the announcement last night Mr. Hanna was careful to point out that under the new price list the Commission was selling at a margin which simply covered cost of handling. "These prices, as between ourselves and brewers, allow for a very low percentage of overhead to cover wages for our men in the breweries and the cost of handling in the liquor stores," he declared. "If there is any profit at all, it will be so small that it will not be worth counting."

NOTICE!

KHANDA KING, Clydesdale Stallion, 4 years old, will be at his Owner's Stable for the season — Lot 9, Chemong Road.
W. J. GRANT, Peterboro P.O., R. R. No. 1. 'Phone 990 r 13.

3d-149-6510

SPECIAL
HOUSE PAINT

At Bargain, only 79c. qt. 70 colors to choose from. Also 2-5 gallon cans of Red Paint dirt cheap, $1.23 gallon.

BRAUND'S STORE.
Park and Albert Streets.
Wall Paper on 1c sale.

4d-148.

Eat Potvin's

Pure Home-Made

ICE CREAM

We Sell Our Own Make Only—Always Pleases

Drop in for a rest and a delicious dish on a hot day.

CANDY
Also Home-Made
PASTRY, CAKES, BISCUITS, BUNS, COOKIES
WEDDING CAKES—A Specialty

L. POTVIN
425 GEORGE STREET
2d, 148

RADIO SERVICE
SETS AND SUPPLIES ON ALL MAKES AND TYPES
Telephone 1452J
ROY A. WHITE 2—0—2 Dublin St.

TAXI H. SEABROOKE, 310 Maitland Ave. 'Phone 2280.
Seven-Passenger Sedan.
Weddings, Funerals, Etc.
See Me for Country Trips.
Reasonable Rates.
Also Seven-Passenger Studebaker for Hire.

3d-21,23,25

"Fish and Keep Fit!"
Steel Rods
LEVEL WINDING REELS.
"EVER-READY"
Flashlights
Coleman's Gasoline Stoves and Lamps.
We Repair Fishing Rods and Reels, Etc., Etc.
MILLARD'S
225 Hunter Street - 'Phone 234

CARD OF THANKS.
The Family of the late Mrs. Mary Cavanagh desire to thank their many friends and neighbours for kindness shown, also for the many spiritual tributes of sympathy in the death of their dear mother.

CARD OF THANKS.
Miss Irene Craig, 386 Stewart St., City, desires to thank Chief Gimblett and the members of the Peterborough Fire Department for the valuable services rendered and their successful efforts in saving her home at the time of the recent fire on Saturday evening last.

CARD OF THANKS
Mr. and Mrs. N. James of 490 Gilchrist Street, wish to thank their many friends and kind neighbors, also the employees of the Canadian Woollens for their kind sympathy and beautiful floral tributes during the sad bereavement in the death of their infant son, Algon Delbert James.

DEATH.
THOMPSON. — At 165 Smith Street, Peterborough, Ont., on Wednesday, June 22nd, 1927, Margaret Lee Thompson, daughter of the late Mr. and Mrs. Edward Thompson. Funeral, private, on Friday, at 11 a.m. Interment at Little Lake Cemetery.

LAKEFIELD AND STONEY LAKE SERVICE
UNTIL FURTHER NOTICE

The Steamer

Will leave the Lake to connect with the 11.10 morning train at Lakefield for Peterborough and will leave Lakefield for the Lakes on the arrival of the noon train from Peterborough

For Excursion Rates and Information apply

STONEY LAKE NAVIGATION COMPANY
424 Park St. Phone 548

June 20 to Sept. 20

Butter 32c

Choice Dairy

OLD POTATOES Choice, Peck 50c
DATES 3 Pounds 25c
FLOUR 24 Pounds 85c
JELLY POWDERS 5 for 25c
3 SHIRRIFF'S JELLIES — with Nappie, Spoon, or Tumbler 23c

ALLEN'S

Cor. George & Sherbrooke
TELEPHONE - 2445

DRUGS

BORLAND'S Drug Store

G. A. BORLAND HOMER BORLAND
Pharmaceutical Chemists.

FAST DELIVERY FREE!
Even Small Orders of 25c.
Phone 274 Every Day and Night - Try Us
Open Every Night.

AND STILL THEY COME

ANOTHER CAR OF

SALT

ARRIVED TO-DAY

Wholesale and Retail Distributor—

FRANK H. DAWSON

FLOUR, FEED, SEED, GRAIN
Wholesale and Retail
380 WATER STREET PHONE 55

DANCE TO-NIGHT

THE UNION COLLEGE SERENADERS, who were booked to play at Chemong last night, were delayed by Customs officials at the border so that they were unable to arrive. We have arranged for them to fill their engagement at Chemong to-night.

Union College Serenaders

of Schenectady, N.Y.

At CHEMONG TO-NIGHT

Cooney & Jopling Busses leave Woolworth's at 8.30 and 9.30, returning after the Dance. Sunday Schedule 2.30 p.m., 5.30 and 8.30

FORCED SALE

FOR FRIDAY, SATURDAY AND MONDAY, AT

ATKIN'S

REMODELLING SUMMER SALE
189 CHARLOTTE STREET

Heavy Grade Floor Covering, 2 yards wide running	
Linoleum Runners ,18 ins x 9 ft., beautiful patterns	98c
Stair Oilcloth, Yard	29c
Table Oilcloth, All Patterns, Yard	39c
Men's Khaki Trousers and Breeches	$1.39
Men's Durable Work Trousers	$1.49
Men's Shirts, Three Shades	79c
Men's Balbriggan Underwear, Each Garment	39c
Men's Fine Suspenders; Sale Price	29c
Men's Running Shoes, Large Sizes, Pair	95c
Ladies' and Misses' Running Shoes, Pair	49c
Children's Running Shoes; Sizes 3 to 4, Pair	25c
Sizes 6 to 10 Pair,	69c
Wonderful Value in Mattresses	$5.49
Iron Springs, All Sizes	$4.95
Camp Cot Mattresses	$2.49

All article mentioned are New. Also Many Specials in Used Articles. DELIVERY FREE

Fresh Creamery Butter lb., 34c

EXTRA MILD CURED BREAKFAST BACON
Machine sliced, lb. 29c

NEW PACK FRIAR BRAND CRAB MEAT
½-lb. tin 39c

OXO CUBES
4 Cubes in tin 10c
10 Cubes in tin 25c

"GULFKIST" SHRIMPS
Choice quality. The finest Shrimps we have ever handled, tin 19c

FLORIDA CANNED GRAPE FRUIT
Picked full ripe. Retains all true fruit flavor. No 2 tins for 26c

P. G. SOAP
23 BARS FOR
95c

SHIRRIFF'S JELLY POWDERS
With Fruit Nappie, Tea Spoon or Tumbler ..... 3 for 23c

NORSE CROWN SARDINES
De Luxe pack of choice Norwegian Brisling Sardines. Special ..... 2 for 25c

CAMPBELL'S TOMATO SOUP
Special, each 10c
(Limit 3 cans to customer.)

ORANGES
SWEET AND JUICY
25c doz.

MonarchFlour
Buy the best and play safe.
24-lb. bag for 90c

HONEY WHEAT WAX WRAPPED
BREAD
9c loaf

168 Charlotte St.
60 Hunter St. East

Boyle's CASH & CARRY GROCERY.

Cor. Lake and Aylmer
Cor. Patterson and Rutherford

Everything Thats' Good and the Best of Everything

Our 2 spick and span Groceterias are a standing invitation to you to come in and enjoy the personal selection of your own groceries from our very convenient shelves, and, too, you'll enjoy the low prices at which we sell. All prices on this list good till next Thursday.

SUNDRIES

Ginger Marmalade, Robertson's, jar 35c
Green Fig and Ginger Marmalade, jar 35c
Keiller's Ginger Marmalade, 8-oz. jar 25c
Keiller's Tangerine Marmalade, 8-oz. jar 25c
Premier Salad Dressing, large bottle 54c
New Cheese, lb. 25c
Medium Cheese, very choice, lb. 32c
Sugar Cured Breakfast Bacon, lb, ... 33c
Pea Mealed Back Bacon, lb., 39c
Rose Brand Lard, in bulk, lb., 19c

CHRISTIE'S BISCUITS
We feature these splendid Biscuits and carry a very full selection. See these at the rear counter. We mix them to your taste.

POTATO BREAD
Has the flavor, adaptability and economy of our Potato Bread made a regular customer of you yet? If not, we feel sure you have never tried it. Once used always used, is the usual experience.
Wrapped at once on its arrival, loaf 10c
Machine wrapped at factory, loaf 11c

SPECIALS

New Potatoes, peck, 72c
½ peck 38c
Fresh Creamery Butter, lb. 35c
MacLaren's Peanut Butter, Toy Pails, each, 19c
Canned Pumpkin, Harvest, large tins, 2 tins 25c
Lobster, best South Shore Nova Scotia Lobster, ¼'s, each 24c
Crab Meat, packed in Japan, very choice, per tin 35c
Sunlight Soap, cake .. 6c
Steel Wool, pkg. 6c

FRUIT AND VEGETABLES

Oranges. We have some very fine quality Oranges this week at, doz., 34c, 44c and 64c
Lemons, good quality, doz., 29c
Grape Fruit, large, each ... 11c
Bananas, ripe ..... 3 lbs. 25c
Asparagus, choice quality, 2 bunches 25c
Carrots ..... 2 bunches 25c
Tomatoes, choice quality, per lb. 20c
Lettuce, leaf .... 6 bunches 25c
Cucumbers, hot house, each, 20c
Green Onions .. 6 bunches 25c
New Cabbage, choice.
Cooking Onions .... 3 lbs. 25c

PREPARATIONS FOR A QUICK LUNCH

Horse Shoe Salmon, ½-lb. tin 25c
Clarke's Boiled Dinner, tin, 27c
Clarke's Beef Steak and Onions, tin 33c
Chicken, Ham and Tongue, ready to use, tin 21c
Heinz's Quick Dinner, tin, 29c
Heinz's Meat Balls, Cereal and Gravy, tin 35c
Heinz's Roast Beef and Gravy, tin 35c
Heinz's Beef Steak and Gravy, tin 43c
Tunafish, Rialto, tin 29c
Curtis, tin 37c
Chicken Haddie, tin 23c
Kipper Snack, small tin 8c
Large tin 14c
Aylmer Boned Chicken, tin, 43c

PORTER S. WHITE Co.

PHONES:— 1900 2900 GROCETERIES 372 GEORGE ST. 462 CHARLOTTE ST.

HOME EDITION

The Evening Examiner

IF IT WILL HELP PETERBOROUGH AND DISTRICT, THE EXAMINER IS FOR IT

PROBABILITIES.
Moderate winds; fair. Saturday —Southerly winds; mostly fair; stationary or higher temperature.

VOL. LIX., No. 147 — PETERBOROUGH FRIDAY, JUNE 24, 1927 — PRICE THREE CENTS

CANADIAN PROBLEMS SERIOUS DIVERSITY OF OPINION DEEP BUT PEOPLE REMAIN UNITED

John W. Dafoe Delivers Three Lectures To Members of Chicago University.

EXPLAINS PROBLEMS.

Confederation Resisted Absorption By United States, Says Speaker.

CHICAGO, June 24 (Canadian Press).—It is evident that Canadian problems are serious. Our differences of opinion go deep; but they are not likely to become dangerous because modifying agencies come into action as the flashing point is reached, John W. Dafoe, editor of The Manitoba Free Press, told his lecture audience at the University of Chicago today. He was speaking on Canada's political and economic problems, in the first of a series of three lectures which he will deliver at the University at the invitation of Norman Wait Harris Memorial Foundation.

"Diversity of economic interest, he said, as well as diversity of race form the background for Canada's problems. Sixty years ago Confederation had embarked on an effort to create an entity strong enough to resist absorption by the United States, involving defiance of economic and geographical realities." The method by which the whole country had been brought into the Dominion, he said, involved the country into vast commitments which have brought their harvest of problems.

Race Against Fate

"There was a time," Mr. Dafoe said, when circumstances seemed to indicate that geography could not be defined, but this was past. Canadians were now celebrating their sixtieth anniversary which is proof of the fact that Canada had taken an assured place among the nations. He reviewed the history of the birth of Confederation. It was achieved in a hurry in what was believed to be a race against Fate, he said. It was the fear of serious trouble following the conclusion of the American Civil War that brought home to the statesmen of both great Britain and Canada the need of creating out of the British Colonies a British American nation.

Racial Problem

Touching on racial and religious controversies he mentioned the constitutional guarantees given to the French - Canadian minority in the Dominion, and the educational minorities in the provinces. These controversies while quiescent at the moment were in constant danger of revival. He foresaw no likelihood of the forswearing by the French-Canadians of their claim to the official recognition of the language and the establishment of French religious schools, nor of concession of these claims by the English-speaking provinces, but he thought the English-speaking majority was assuming a more tolerant attitude.

Maritime Grievances

Reviewing the grievances of the Maritime Provinces which led to the appointment of the Duncan Commission, Mr. Dafoe said "That is was beyond the power of the Commission to deal with the heart of the Maritime problem; the existence of a fiscal system was oppressive to them. That remained a problem for which a political remedy must be sought.

Undoubtedly the Maritime Provinces had not hitherto employed their political power in defence of their material interests. This was not likely hereafter to be the case."

Fiscal Difficulties

With refernece to the fiscal difficulties of the Western Provinces, Mr. Dafoe said, "That in the matters of banking credits, tariff, taxation and transportation rates, they came into conflict with the fixed ideas of the financial and manufacturing centres of Central Canada. The rise to power of the Progressive party in the interests of the West had created a political situation of which the high Protectionist advocates found themselves obliged to take note."

Sectionalism in matters of taxation, transportation, banking and other business interests was mentioned by Mr. Dafoe, who descanted on the rise of manufacturing in the central provinces of Ontario and Quebec and the concentration of banking power brought about by the absorption of territorial banks by their larger competitors. Only banks with national scope could live, he said. Bankers looked forward, he continued, to a situation not unlike that in Great Britain, where five banks do the country's business. Praising the Canadian banking system for its stability, flexibility and universality, the speaker said, that there was an increasing body of opinion behind the belief that radical changes were necessary, among them the creation of a national bank of rediscount with possibly full note issuing powers.

THE WEATHER

The temperature took another decided drop last evening, and this morning the thermometer was down to 41 degrees. Several gentlemen told me that white frost was visible this morning. It is hardly likely, however, that it did any damage. Showers and thunderstorms are again prevalent in the west, and by way of variety an occasional hail storm appears on the

Humane Society President Frees Entangled Horse

Information laid by the engineer of the Canadian National train from Port Hope at noon yesterday that a horse was caught in a barbed wire fence in the Monaghan district was passed on to T. Johnston, president of the local branch of the Humane Society, R. C. Smith, the Society inspector, being out of town.

Accompanied by George Johnstone, the president set out on the errand of mercy, and located the animal, which they managed to release after some labor. The horse belonged to a man named Seeley.

ADDITION TO COURT HOUSE ALMOST READY

Has Already Cost Ratepayers the Sum of $29,382.27.

GRANTS MADE.

Much Discussion About Grants To Different Exhibition Boards.

The cost of the new addition to the Court House, as reported to the County Council by Reeve Montgomery, chairman of the property committee, has been recently totalled at $29,382.27 with a few accounts still to be paid. Of this amount the county's estimated share is $13,956.58 and the city's share $15,425.69. The county's part of the cost could be covered by a rate of 1.4 mills.

The report continues as follows:

The grounds to the front and side of the new addition have been levelled and seeded; and the extra earth removed to the bank at the head of Victoria Park. The short distance the earth was carried, not only lowered the cost of the work, but added greatly to the appearance of both the park and the court house.

Although all the bills have not as yet been paid in connection with the new addition, the cost of same can be fairly accurately estimated as follows:

Paysheets and accounts paid to date	$24,201.76
Cameron & Co., furniture, etc., contract	650.00
Office Specialty Co., Vault equipment	3,000.00
W. Saxby, balance to plastering	100.00
Higgins Hardware Co.	1.20
Alf. McDonald Lumber Co.	499.25
G. H. Wise, contract, levelling grounds	399.00
Jas. Finnie, balance of fees	475.46
A. W. Connor & Co., balance of fees	55.60
Total amounting to	$29,382.27

The office and vault equipment has been purchased, but not yet installed.

The extension of the north wing of the court house harmonizes in design, material and general appearance, and not only incorporates the latest ideas in construction work of that kind, but also appears to be really fire-proof. It is a splendid job that should very favorably impress any of the city and county ratepayers who see it.

New Implement Shed

Reeve Smithson presented the following report of the special committee which had charge of the construction of the new implement shed at the court house property:

(Turn to Page 23, Please)

House of Lords Pass Measure of Reform

LONDON, June 24 (Canadian Press).—The three-day's debate in the House of Lords, during which the Upper Chamber of the British Parliament held the spotlight in public attention as it has not for many years, ended last night with the Peers voting, 208 to 54, in favor of a "reasonable measure" of reform.

Opposition to the government's plan is developing rapidly, however, on the ground that the Conservative government is attempting to entrench itself in power. The Marquis of Reading, the last speaker in the debate, declared that the Baldwin government had no mandate to carry out any such reform as was proposed.

CODE MESSAGES ARE ELIMINATED BY NEW SYSTEM

Facsimile of Whole Wireless Message May Now Be Reproduced.

NOTABLE RESULTS.

Will Be Possible To Transmit Whole Pages of Newspapers.

LONDON, June 24.—Recent experiments by G. M. Wright, research worker of the Marconi company, have brought appreciably nearer the day when messages will be sent by wireless and cable in exact facsimile of the whole message instead of dots and dashes, letter by letter, as at present.

The process is an adaptation of that by which wireless photographs are being transmitted, and by this method it will be possible for whole pages of newspapers to be filed at one end of the line and received in the form of facsimile photograph at the other end.

Sent Few Miles.

Under Mr. Wright's experiments, messages of this kind have already been sent a few miles in facsimile. He is now working to extend it over great distances and eventually expects to operate across the Atlantic.

The expenses of operating under this system has naturally not yet been worked out, but if the cost permits the day is not far away when, for instance, a newspaper in Montreal can photograph its whole edition, page by page, and telegraph it to Vancouver for reproduction there.

London newspapers could produce Canadian editions by simply wirelessing or cabling photographs of the completed pages to a printer in Canada, who by photographing process, could speedily reproduce the pages there.

Wartime Use.

Under this system an aerpolane observer in wartime would be able to transmit from the plane to his army headquarters instantaneous pictures of enemy country and enemy activities. It is obvious that the new system will revolutionize telegraphy.

Turkey Enters Lists For Ocean Air Honors

CONSTANTINOPLE, June 24.—(Canadian Press.) — Turkey's leading aviator, Vedjihi Bey, plans to attempt a non-stop flight from Constantinople to New York using a Turkish plane. His project has been approved by Mustapha Kemal Pasha.

The date and other details have not been fixed, but the aviator believes the distance can be covered in 50 hours.

Aviator, All Night In Sea, Swims to Safety; One Drowned, Another Is Reported Missing

LAGUNA BEACH, Cal., June 24 (A.P.)—While planes and scores of boats, including two destroyers, searched the waters off Laguna Beach yesterday for two men passengers of a seaplane that crashed into the ocean five miles off shore Wednesday, the body of one of the victims, Charles Robbins of San Diego, was washed ashore yesterday at Newport Beach.

Lieut. Commander William S. Hector, naval officer attached to forces stationed at San Diego, was the missinger passenger of the seaplane, whose pilot, Lieutenant Thomas G. Fisher, also of the naval forces of San Diego, swam ashore bringing news of the sinking of the aircraft.

The plane was flying from Seattle to San Diego. It made a stop at Crescent City, Cal., then proceeded southward. When he struck a heavy fog bank, Lieutenant Fisher, the pilot, dropped to a low altitude, hoping to get beneath the fog. He miscalculated, however, and the ship nosed into the sea, sinking quickly.

Lieutenant Fisher, reaching shore, stumbled into a camp of women and children. His haggard appearance frightened them and, thinking him a tramp, they refused aid. He went to another camp and was taken to Laguna Beach. Later a seaplane picked him up and took him to San Diego.

Lieutenant Fisher staggered ashore weak and suffering from cuts on his hand and over an eye. He told how the three men, all wearing life belts, had started to swim to shore from the place where the seaplane sank within five minutes after it struck the water about 9 o'clock.

NORWOOD BOARD OF EDUCATION APPEALS TO COUNTY FOR GRANT

Affected by Loss of Students Gone to Campbellford.

BRIDGE IS CLOSED

Wallace Point May Be Abandoned—Pier Has Shifted.

John F. Elliott and T. B. Cutcliffe, of the Norwood Board of Education, told the County Council yesterday that their fifth form work may have to be discontinued unless a grant is received from the county.

"Three or four years ago you gave us a grant," Mr. Elliott said, "and we are appealing to you again to help us out on our finances."

It transpired that students from the village of Hastings who had attended the Norwood High School were this year attracted to Campbellford. For these 20 or 30 students Norwood had obtained a grant of $1,100 from Northumberland and Durham.

This year the County Council has been billed for more than $2,200 from the Campbellford Board of Education for the Peterborough County students on its High School register.

"I know a terrible lot of them are going down there," Deputy-Reeve McIntyre, of Otonabee, remarked.

Mr. Elliott informed the Council that the Norwood school's cost for each pupil was one of the lowest in the Province. The cost for local students is $108, and $87 for outside students. Mr. Elliott emphasized this difference, which was largely in favor of outside students.

Reeve Lillico said the grant from the county had been made for only one year. He considered it unfair that money be given to the Norwood school when 60 or 70 ratepayers are paying individual fees into Peterborough.

The Norwood request was referred to the Finance Committee.

Wallace Point Bridge.

The Wallace Point bridge over the Otonabee River will be temporarily closed forthwith pending examination by A. W. Connor, of Toronto, County Engineer, to ascertain the cost of refitting the bridge for traffic.

"I took a diver down there, as the committee directed," Mr. Connor said, "and found that the cribs, on which the pier is built, have collapsed. The west corner of the west pier has shifted 4½ inches and dropped 3½ inches. The crib appears to be a mess of stone and timbers, which make it more difficult to repair, and to put up a coffer dam to unwater it. It might cost $10,000 to rebuild that pier. If you ever think of abandoning it now is the time to do it. The bridge needs new joists and planks. I understand that people in that district can get to Peterborough by way of the Bensfort bridge or the highway."

To Mr. Smithson, the Engineer said the Council was taking a chance by leaving the bridge open. It had moved seriously in the last four or five weeks.

Mr. Smithson declared that there had never been any decision to close the bridge permanently, although such a notion had got abroad several years ago. Ordinarily the bridge carries only local traffic, but at present it would affect many persons. Two hundred vehicles crossed it last Sunday. On the Otonabee side is Cardwell's summer resort, which would be seriously affected if the bridge was closed, Mr. Smithson said.

The Roads and Bridges Committee, with Reeve D. Brown presiding, decided to close the bridge and post signs and red lights until Mr. Connor reported to the joint committee of the two counties an estimate of the cost of rebuilding the west pier. This motion was made by Reeve Smithson and seconded by Reeve T. Cavanagh, of Ennismore.

Galway Bridges.

Acting upon a report by Reeve John Clark, the committee recommended the assumption of Sheehan's bridge by the county, and also a grant of $400 for stone piers and a wooden top for Buckley's bridge.

Reeve Montgomery moved, seconded by Reeve Smithson, that Mr. Connor prepare plans for Boland's bridge in Asphodel.

A grant of $150 was made to Smith Township for McManus' bridge on motion of Reeves Middleton and Clark.

Burn's bridge in Douro was left to the county Bridge Committee with power to act.

Reeve Breckenridge moved, seconded by Reeve Curtis, that $200 be granted to Belmont and Methuen to spent on a road through Methuen Township.

Reeve Caldwell, of Chandos, was given $200 for a road through his township to the Hastings boundary in the expectation of an allowance of $500 from the Colonization Roads Department; and Reeve Brown was given $50 for a road which he said needed repairs. In 1925 a grant had been made, but $39 was refunded to the county. "I'll guarantee there'll be no refund," said Mr. Brown, "and I'll see the money is well spent."

Reeve Hawthorne moved, seconded by Reeve Montgomery, that $200 be granted to Dummer Township for maintenance of the 9th line.

Mukerji, a student in the King Edward Medical School, Indore, India, is said to have run 100 yards in 9 seconds flat, and 200 yards in 20 seconds. This would make him the fastest human being on earth.

Help Celebrate July 1 Here

MANY HAPPY RETURNS.

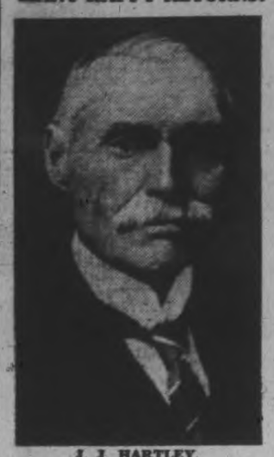

J. J. HARTLEY,

Who is celebrating his 80th birthday to-day. Mr. Hartley has given 32 years in the service of the city—ten as alderman and fourteen as member of the Board of Education, and eight as a member of the City Trust.

ARMOURIES AVAILABLE FOR FLOATS

Committee Would Appreciate Assistance of Carpenters, Decorators and Window Dressers.

TO ERECT FLOATS.

In Event of Wet Weather Parade Will Be Held on July Second.

At a meeting of the Parade Committee held last night, the officials reported that the Armories would be available for the building of the floats for the parade on July first. It was also decided that in event of bad weather the parade would be held on July second at 2 o'clock.

The committee would like the assistance of carpenters, decorators and window-dressers in building the floats.

Companies who are desirous of entering floats and who have not yet gotten in touch with the committee are requested to 'phone Mrs. Frank Lynch on London Street, or Dr. Craig, chairman, 'phone number 767.

GASOLINE LEFT ON HOT STOVE

Heat Ignites the Fumes, Causing Gasoline To Burst Into Flames.

NO DAMAGE.

At 5.58 last night a lady living at 376 Water Street left a bottle of gasoline sitting on a hot stove without a cork. The heat almost immediately ignited the fumes of the gas, causing it to burst into a flame. The woman threw the bottle out of the window and then telephoned for the fire department. The flames were extinguished soon after the arrival of the brigade and no damage was caused. Chief Gimblett once again warns citizens against the use of gasoline near heat, for serious loss of both life and property is bound to result from the use of this chemical mixture.

FARMER KILLED NEAR HAVELOCK

When Trying To Mount Horse Peter McMullen Falls on His Head.

DIES INSTANTLY.

HAVELOCK, June 24.—Peter McMullen of Belmont, aged sixty-five years, was instantly killed this morning when attempting to mount a horse. McMullen, in an effort to jump on the back of the animal, fell over on the other side on his head. When he fell he lit on a rock and died instantly.

Mr. McMullen's wife predeceased him last February. One stepson, Theron McMullen, is his only remaining relative. The accident occurred at eight-thirty when the farmer was in the field.

In Russia there are several farms where horses are raised for making violin bows from their hair.

Byrd to Hop-Off Early This Morning

ROOSEVELT FIELD, N. Y., June 24 (Associated Press).—Poised at the top of its elevated runway with wings spread like some great night bird, the Fokker monoplane was ready last night to hop off for Paris at the first streak of dawn today.

Shortly before 9 o'clock, the plane was hauled out of the hangar and taxied to the top of the runday under its own power. Before being taken to the runway, the plane was weighed, but the weight was not made public.

After seeing the plane in position, Commander Byrd and the three members of his crew, returned to their hotel to get a few hours rest before the hop-off, which is scheduled for four a.m. today.

CORNER STONE IS LAID FOR KEENE CHURCH

Impressive Ceremony Marks Very Important Occasion in Presbyterian History.

MANY PRESENT.

Rev. James Grier, Moderator of Presbytery, Delivers the Address.

KEENE, June 24. — Fully an hour before the announced time for the beginning of the ceremonies in connection with the laying of the corner-stone of the new Presbyterian Church at Keene, people began gathering from all quarters of the country. The larger delegations came from Centreville, Norwood, Hastings, Campbellford, Birdsall, Millbrook, and Westwood. Peterborough and Havelock, besides numerous smaller places, also had delegations in attendance.

Promptly at the hour previously announced, the members of Presbytery present took their places on the platform erected for the occasion, and Rev. Walter McCleary, B.A., minister of the Keene congregation, extended a warm welcome to the hundreds who crowded every available point from which the laying of the corner-stone coul dbe viewed.

Large Crowd.

The large gathering, easily 40 per cent. of which were over the 60 mark and many in the 80th and not a few in the 90's, took up the singing of the 74th Psalm selection, and rather spoke it than sang it, so deep was the feeling with which every syllable was enunciated. One could almost hear the heart-throb and it was not hard to discern the moistness of the eyes as the third verse of this fine old paraphrase was reached and slowly and brokenly came the words: "Through each perplexing path of life,

Our wandering footsteps guide;
Give us each day our daily break,
and raiment fit provide."

Then came the reading of the Scripture lesson by Mr. Leslie McLean, in the absence of Rev. John Riddell, of Millbrook, who had not yet arrived; after which Rev. William Allan, minister of St. Paul's Church, Peterborough, offered prayer, invoking God's richest blessing upon the exercise of the day.

Lays Stone.

In announcing Rev. D. A. Thomson, of Hastings, the chairman stated that they were pleased to have him as he had been a warm friend to the congregation at Keene. It was then announcedthat in the box about to be deposited in the foundation were a copy of The Peterborough Examiner, a copy of The Globe, a copy of the Mail and Empire, Records of the church, Glad Tidings, a copy of the Westminster Confession of Faith, a copy of the printed programme of the day's proceedings, and stamps and coins.

Then Rev. Mr. Thomson, after placing some mortar on the bed upon which the stone was to rest, said:

"I declare this stone well and truly laid. We lay this stone in the name of the Presbyterian Church in Canada; and in the name of the Father, and of the Son, and of the Holy Ghost, we lay this corner-stone of a house to be erected under the name of Keene Presbyterian Church, and devoted to the worship of Almighty God: 'Behold, I lay in Zion a chief corner-stone, elect, precious; and he that believeth on him shall not be confounded.'"

(Turn to Page 3, Please)

Paramount Cuts Salaries 10 Per Cent.; Entire Industry Expected to Follow Suit

LOS ANGELES, June 24 (A.P.).—The first economy move in the motion picture industry, which is predicted ultimately to have far-reaching effect, came yesterday in the form of a 10 per cent. cut in all salaries which now exceed $50 a week, announced by Jesse L. Lasky for the Paramount-Famous Players-Lasky organization.

The 10 per cent. salary cut reported from the Paramount-Lasky studio in Hollywood is in line with a movement for economy in motion picture production started here recently. At a meeting of producers held in New York earlier this month Jesse L. Lasky, Vice President of the Paramount-Famous Players-Lasky Corporation, emphasized the need for a reduction of expenses throughout the industry and announced that his company would start the movement by cutting salaries and carefully supervising all expenditures.

Shortly afterward, according to report, the highest paid Paramount executives were asked to consent to a 25 per cent. reduction in their salaries, and employees receiving less were subjected to a smaller reduction.

Adolph Zukor, President; Vice President Lasky and Sidney R. Kent, general manager, each of whom received an annual salary running into six figures, it is said, voluntarily accepted the 25 per cent reduction and the others followed. It has been reported around Broadway that salary cuts in Paramount's home office have been general. Also, it is said, the number of employees has been reduced.

WINNIPEG CONVENTION WILL HERALD BACK CONSERVATIVE PARTY TO POWER SAYS MEMBER

Liberal-Conservative Party of Hastings-Peterborough Meets in Convention.

OFFICERS ELECTED.

Three Names Are Being Considered For Leadership of Great Party.

MARMORA, June 24.—That the forthcoming Conservative convention to be held in Winnipeg would be the starting point of the Conservative party's return to power, was the belief expressed by W. E. Tummon, Conservative member for South Hastings at the annual convention of the Hastings-Peterborough Liberal-Conservative Association held in the Town Hall, Marmora, on Thursday afternoon. Mr. Tummon asserted that the King Government had been on the defensive throughout the whole of its last session and that it held together by mere straws, closely escaping defeat on more than one occasion.

George West of Madoc, the retiring president, opened the meeting at 2.30, a goodly representation being present from all parts of the riding. He briefly explained the main purpose of the convention to be the election of officers and appointing of delegates to the Winnipeg convention.

He then called Dr. A. T. Embury, M.P.; W. E. Tummon, M.P., and J. Sexsmith, ex-M.P., to the platform. Following Treasurer Thompson's report, the secretary, R. A. Elliott, read a telegram from Col. Johnson expressing regret at non-atetndance.

Officers Elected

Next on the agenda was the election of officers. The following were elected for the ensuing year:

Hon. Presidents — Hon. Hugh Guthrie, Hon. Howard Ferguson, and Hon. J. R. Cooke, M.P.P.

President—G. Bailey Harold, Reeve of Rawdon Township.

1st Vice President—J. Sexsmith, ex-M.P., Havelock.

2nd Vice President—Mrs. F. McDonald, Stirling.

3rd Vice President—F. Curry, Madoc.

Treasurer, C. Thompson, Madoc.

Secretary—R. A. Elliott, Deloro.

Delegates Appointed

Acting upon suggestion of Dr. Embury, following wide discussion, four delegates and five proxies were appointed to the Dominion convention to represent the four sections of the constituency.

Mr. Tummon explained that there was the possibility after the committee meeting on July 4th of proxies becoming full delegates. After fifteen minutes' adjournment the following were appointed delegates: Col. R. A. Birdsall, Walter Wiggins, James Moore and Mrs. F. McDonald. Proxies: Mrs. E. J. Mathieson, Isaac Barlow, Charles Rollins, James Haggarty and George Bailey.

Unique Position.

Dr. Embury, on rising to speak, was given an ovation. He congratulated the men of the Conservative party in the riding on the way the election of delegates had been carried out, which he said showed to a great extent the fine harmony prevailing. He mentioned the absence of Hon. J. R. Cooke. Mr. Cooke sacrificed an important engagement to be present, but whilst on the road was detained by business making his appearance at the convention impossible. Dr. Embury declared that it was the first time in Canada's history that a Conservative leader would be chosen by a gathering of delegates from the whole of the Dominion. If that choice does not prove satisfactory the party itself cannot be held responsible, he urged.

Three Names Considered

Three names were being considered for the leadership, Hon. Hugh Guthrie, Hon. Howard Ferguson, and R. B. Bennett. No one knows, said the speaker, who will be the choice. The need for the Conservative party is just as important now as before Confederation. We believe the two-party system will again prevail. Canada is too small numerically for a third party to be a success.

Sends Wreath

At the conclusion of his speech the member read a circular from Hon. Arthur Ross, soliciting a token of remembrance from the riding for the honoring of the memory of Sir John A. Macdonald on July 1st at Kingston. The local association by way of response, decided to send a wreath.

Prepared for Emergency

W. E. Tummon, called upon to address the gathering, remarked that the election of the afternoon had shown him that Hastings-Peterborough Conservatives were prepared for any emergency. I do not think, he continued that we are set for four or five years without any election. It might come at any time. The Government is only holding together by mere straw. Expressing his optimism on the forthcoming convention, he said: "I have hope and confidence in those stalwarts who are paying their way to Winnipeg to stand by the party's caucus." Referring to the last election, he said, the saddest part was the loss of their leader, Hon. Arthur Meighen. One of the leading Liberal Cabinet Ministers had concurred with him in his re-

(Turn to Page 2, Please)

Youthful Cyclist Escapes Accident On Crowded Street

A youthful cyclist was fortunate to escape injury when he lost his nerve and fell from his machine among a crowd of motor cars at the corner of George and Charlotte Streets just as the traffic reached its peak a few minutes after 12 to-day. Many cars were swinging from Charlotte into George Streets, under the direction of Constable W. Piercy, and the lad, riding his machine, suddenly dropped on the car tracks right in the centre of the street. He recovered himself, and remounted his machine so quickly that he was off before many of the spectators realized what had happened and without causing a single motorist to apply his brakes.

ORANGEMEN TO CELEBRATE IN COBOURG

Peterborough Lodges Will Go To Lakeshore Town For Twelfth.

PARADE HERE.

Annual Church Service To Be Held in George Street United.

On Tuesday evening the Loyal Orange County Lodge of West Peterboro met in the Orange Hall at Lakefield in semi-annual session. A large representation of the County, District, and Primary Lodges was present and the general routine of business transacted. Some of the main business of the evening had to do with the arrangements for the celebration in Cobourg this year, on July 12th, in which the County of West Peterborough intend taking part. It was also decided to hold a parade in Peterborough after their return from Cobourg. This parade will leave the Market Square at 8 o'clock and take in some of the principal streets, giving the citizens who are unable to go to Cobourg a chance to see at least a part of the parade as it took place during the afternoon.

It was also arranged to have a church parade on Sunday, July 10th, when the members will meet at Victoria Hall at 6 p.m. and attend divine service in George Street United Church, where Rev. J. E. Todd will be in charge of the service.

An American eagle with a six foot wing spread was found dead recently after a battle with a porcupine, its head filled with quills.

U.S.-JAPANESE PACT FORECAST

Alliance To Supplant London-Tokio Agreement Foreseen By Writers.

OPPOSE BRITISH PLAN.

GENEVA, June 24 (United Press).—Possibility of an American-Japanese alliance, replacing the old Anglo-Japanese alliance, was foreseen by some continental political writers yesterday as the outgrowth of the present naval disarmament conference.

The Geneva newspaper Le Genevois, speculating on the chances of such an alliance, points out Gibson's activity in seeking the support of the Japanese delegation against the British proposals, especially the one that seeks to reopen the Washington agreement regarding the size and life of ships.

During the negotiations Tuesday between Hugh Gibson, head of the American delegation, and Admiral Saito, the newspaper remarks, Saito expressed willingness to support the American argument against discussing or changing the Washington provisions for capital ships, provided that Japan was granted a 5-5-4 ratio for auxiliary craft, only total global tonnage being fixed instead of the size and number of each category of ships as Britain proposes.

It may be recalled that the Japanese Wednesday intimated their inability to accept a 5-5-3 ratio regarding cruisers, destroyers and submarines and opposed the battleships and battle cruisers.

WOOLER PERSONALS

WOOLER, June 23.—Mr. and Mrs. Dunstal and children, accompanied by Mr. and Mrs. Ernest King and children, of Toronto, spent the week end with Mr. and Mrs. Percy Gooding.

Mr. an dMrs. S. L. Terrill and Mr. S. D. McColl spent Snuday with Dr. and Mrs. Hess, Hastings.

Mr. and Mrs. Gillings are among the first to serve strawberries and new potatoes on their table.

Mrs. Clarinda Terrill is convalescing after two weeks in bed with heart trouble.

The Masonic service was conducted by Rev. H. B. Neal on Sunday afternoon in the United church. Owing to the inclemency of the weather the attendance was smaller than expected.

Mrs. Malcolm Waite is very ill, under the doctor and nurse's attendance.

Mrs. Vera Teal spent the week end in Welington.

Miss Bertha Monoghan of Toronto, is the guest of Mr. and Mrs. W. A. McCall.

The Mission Circle was held at the home of Miss Gladys Vosburg on Saturda yafternoon. The attendance was large and the interests stronger in the work. Lunch was served by the committee.

Mr. and Mrs. S. L. Terrill returned home from Toronto, accompanied by Mr. and Mrs. Esli Terrill.

The Ladies' Aid was held on Thursday with a large attendance.

WINNIPEG CONVENTION

(Continued from page 1.)

mark that the late ladr was on ofetl mark that the late leader was one of the brainiest and ablest of parlimentarians.

As a successor, Hon. Hugh Guthrie had not been thought about, but it came about. Mr. Tummon referred in turn to the government being on the defensive in connection with the Georgian Bay demand, old age pensions and the imperial conference.

Big Farce.

Concerning old-age pensions, he remarked that it was the biggest farce placed upon the statute books for the Provincial Government had to pass a similar law and bear half the expense of its operation before it could become effective. Concluding, the speaker referred to the children so soon to receive their Jubilee commemoration medals who, when they grew up, would doubtless find the old Conservative party back again in power and its principle of obtaining work for all, they would not have to go across to the States to earn their living. Votes of confidence in Hon. Hugh Guthrie and Hon. Howard Ferguson having been passed, the convention closed with the National Anthem.

RHEUMATIC PAINS REALLY RELIEVED

The above is a likeness of Mrs. E. M. Grinnell, 224 Carlton St., Winnipeg, who says: "I suffered severely from rheumatic pains in my shoulders and arms. These pains often kept me awake. I suffered further from constipation and headaches. I was feeling very bad when I began taking Husky and it is remarkable the way this medicine has helped me in every way." Husky, the herb preparation, can be obtained at good drug stores everywhere.

Above is a sketch of Virgil Wilson, alias Earle Nelson, drawn by a staff artist of The Manitoba Free Press, as the prisoner appeared in police court last week to face two charges of murder. Nelson is alleged to be wanted in half a dozen United States cities for strangling women to death.

WELCOME PERSONALS.

Miss Gertrude Lewis has returned home from the Peterborough Normal.

Misses' Florence Clare and Edna Pearce have been successful in passing their examinations and completing the commercial course at the Port Hope high school.

Mrs. Westington and her son, Mr. Mars Westington of Victoria College, visited Mrs. Gerald Pearce this week. Mr. Westington is to take a summer course in Chicago—the result of a scholarship obtained from the university there.

Mr. and Mrs. Hoar of Bowmanville, visited Mr. and Mrs. Gerald Pearce on Sunday.

Rev. D. R. Clare was a visitor in Belleville on Monday.

Mr. and Mrs Wesley Heath or Springbrook were callers at the passonage on Monday.

Mrs. Elford returned home on Wednesday from an extended visit with friends in Stratford, London, Exeter and Bowmanville.

Miss Vivian Bunner and Mrs. Bunner of Bowmanville, visited Mrs. R. C. Symons on Monday. Miss Bunner motored from West Virginia Uni., where she teaches school, and arrived in Bowmanville on Saturday.

Mr. Jones is beautifying his home by means of a new fence and a cement walk in front of his property.

Misses Gertrude and Helen Lewis, Florence and Ida Clare, Mr. W. Lewis and Rev. D. R. Clare, motored to Enniskillen on Tuesday.

Mrs. Jackson is visiting at the home of Mr. W. Symons, before returning to her home in Saskatchewan.

Mrs. Hancock and son of Newcastle visited her mother, Mrs. Wade on Saturday.

Mr. and Mrs Richard Wright of Janetville were the guests of Rev. and Mrs. Clare on Friday as they were motoring to Belleville for the closing exercises of Albert College on Friday night. Their oldest son, a student of the college, was successful in recuring two scholarships and a special prize.

A species of rat found in New Guinea dangles its tail in the sea as bait for fish.

According to a Swiss scientist the nerve centers which react to music are in the feet.

Laborite Suspended From British House

LONDON, June 24 (Associated Press).—James Maxton, Laborite member for Bridgetown, was suspended from the House of Commons for five days yesterday for calling Attorney-General Hogg a "political blackguard and liar."

The Trades Union Bill passed its third reading after a motion for its rejection introduced by J. H. Thomas, deputy Labor leader, was defeated 354 to 139.

Maxton, who was imprisoned in 1916 for his speeches on the Glasgow Green, made his remarks during the debate on the Government's bill to curb the powers of the trade unions. He declared that the Attorney-General in sponsoring the measures had degraded his high Parliamentary ability and profound legal knowledge "on behalf of a body of rich men to deny to its common working people the merest and barest existence—that is political blackguardism and political treachery."

NEW CRIMES LAID TO THE STRANGLER

WINNIPEG, Man., June 24 (Canadian Press). — The discovery of a jack-knife with a big knick in the blade, in the clothes sold by Earl Nelson, charged with the murder of two Winnipeg women, to the proprietor of a second-hand store here, has led the police to believe that Nelson was responsible for the murder of two women on June 1, in Detroit. The knick in the knife blade was burned around the edges, and as the "Strangler" is said to have cut an electric cord in the home of one of his victims, the police are convinced that the knife was used by the prisoner in Detroit.

"It is a definite link with the Detroit crimes," detectives said, "one of the most definite we have uncovered."

At Nelson's preliminary trial yesterday he was closely scrutinized by Sergeant J. A. Hoffman, of the Detroit Detective Bureau, who arrived here to identify the alleged murderer. The American official plans to make a closer inspection of Nelson in hopes of connecting him with the Detroit outrages.

The victims of the American tragedy were Miss Marie Oswald and Miss Fannie C. May. The electric light cord was used to strangle Miss May. The bodies of both the victims were found under their different beds.

Stating that the evidence connecting Nelson with the Detroit murders seems rather conclusive, Sergeant Hoffman said: "The methods of the Detroit murder tallied exactly with those of the man who slew women in Buffalo." The latter city has identified the Winnipeg strangler as the man who perpetrated crimes there.

Bachelors constitute 26 per cent of the male population of England.

There are gorgeous orchids, often two or three feet high, in Africa.

This year the women of New South Wales are to celebrate the silver jubilee of their voting rights.

Wyoming, the first State to grant suffrage to women, has only one woman in its present legislature.

Rev. Malcolm MacGillivray, D.D. and Mrs. MacGillivray of Kingston, who this week celebrated their golden wedding. Dr. and Mrs. MacGillivray were married fifty years ago in Whitby, Ontario. Of their five children three survive: Dr. T. D MacGillivray of Port Arthur, Ont.;

Miss Florence of the library staff of Vassar College, Poughkeepsie, N.Y., and Mrs. Andrew Fleming of Quebec City. In 1907 Dr. McGillivray was elected moderator of the Presbyterian Church in Canada, and was a supporter of Church Union in 1875 and also in 1925.

EXCHANGE NAVAL INFORMATION AT DISARMAMENT CONFERENCE

Informed Conversations Between Delegates Continue at Geneva.

MAKE REPORT TO-DAY.

Navy Experts Are Laying Basis For an Accord.

GENEVA June 24. — The tri-power arms limitation conference seemed temporarily becalmed yesterday by negotiations over routine organization and exchange of information regarding tonnage of warships of all classes possessed by Great Britain, Japan and the United States.

The technical commission was expected to complete its first task of exchanging technical information yesterday. It was scheduled to make a report to the executive committee composed of the heads of three delegations to-day, after which the work of the conference may proceed with less delay.

Hugh Gibson and Baron Saito, respectively heads of the American and Japanese delegations were understood to have discussed the British proposal to reduce the size of capital ships. That would reopen questions settled in the Washington armament treaties and for that reason is opposed by the United States It was authoritatively reported Saito had refused to pledge positive opposition to the British proposal.

Japan is Firm.

Saito told Gibson, Japan was unable to accept the proposal to extend the Washington 5-5-3 capital ship ration to cruisers destroyers and submarines. He intimated however his country was disposed to make concessions along other lines. It was understood Japan was inclined to favour the American viewpoint that armed merchant ships presented an important factor in modern warfare. British delegates have contended the arming of merchantmen is unimportant.

Japan seemed generally disposed to war dthe Americn viewpoint rather than the British on most important points.

No apparent progress has been made toward reaching a compromize between the British proposal for specifying the number and tonnage of ships each nation should be permitted in each class and the American plan for limiting only the total tonnage in each class.

Gibson and Admiral Jellicoe of the British delegation, took their troubles to the golf links and played 18 holes without a decision. The score ran evenly throughout.

Tokio Comment.

TOKO, June 24. — While there has been a firm stand here against application of the 5-5-3 ratio to cruisers, destroyers and submarines, the opinion appears to be gaining ground that a compromise satisfactory to all concerned will be reached between the proposals of the three powers at the naval limitation conference now in progress at Geneva.

Although not entirely agreeing with the British proposals, the newspaper Mainichi Shinbun regards them as quite admirable in their statesmanlike breadth."

"By proposing a reduction in the size of guns and warships as well as increasing the age limit of capital ships," it declares, "Great Britain may be said to have gone deep to the root of the disarmament question."

Monsignor Ugene Tisserant ,assistsant Vatican, librarian of Rome, who is in Toronto for the American Library Association meetings.

NEWS YOUNG'S POINT

YOUNG'S POINT, June 24.—While coming from Peterborough Sunday evening on a motorcycle, Art Cummings met with a painful accident. His cycle struck a stone and threw him, breaking his collar bone and cutting his head badly. He was taken into Lakefield for treatment, after which he was brought to his father's home ,where he is progressing as well as can be expected.

Professor Dayof Edmontton, Sask., is visiting at the rectory, the guest of Rev and Mrs. Dwelly.

The order of Confirmation was held in St. Paul's church, Lakefield, on Tuesday evening, when a number of candidates from St. Mary's church were confirmed.

The many friends of Mrs. Wilson Lytle of Deer Bay will be sorry to learn that she is seriously ill at her home.

Mrs. R. Hill, of Peterborough, was the guest of her sister-in-law, Mrs. Arthur Duggan, for a few days.

Rev. and Mrs. R. T. C. Dwelly, with their guest, Professor Day, atteided the 'High Tea' at St. John's church, Peterborough, on Monday evening.

Messrs. Lionel Aisthrope and J. Rooney of Toronto ,are guests at the home of Mr. and Mrs. A. Wilson.

Rev. and Mrs. Dwelly and Professor Day spent Tuesday at Mount Julian ,the guests of Mr. and Mrs. Wm. Thompson.

Mrs. A. Duggan is visiting friends at Deer Bay.

The following guests have registered at the Lakeview House the past week: C. V. Johnston, Montreal; Jack Black ,Detroit; Harry Black, Detroit; H. D. Reed, Toronto; A. G. Weis, Toronto; C. W. Pilkey, Pickering; Fred J. Maddot, Toronto; W. A. McIlmoyle, Buckhorn.

A statue of Sophie Irene Loeb, noted writer and child welfare worker, has been set up in the library of McKeesoprt, Pa., which is Miss Loeb's native city.

Every Englishwoman is a lawbreaker unless she wears flannel, according to an ancient law regulating wearing apparel.

The Grand Canyon of Colorado is the greatest chasm in the world. It is 400 miles long and 4,000 to 700 feet deep.

Jenny Russell, a debutante of 1864, who danced at the historic confederation ball held in Quebec in 1864, in honor of the statesmen who became the Fathers of Confederation, is still alive and well in Ottawa. She is now Mrs. J. B. Simpson, shown above, and as curator of the Bytown museum, she is known throughout the dominion for her work in connection with preservation of historic landmarks and records and her reproductions of historical paintings for famous collections.

Wallace's Point Bridge
WILL BE
CLOSED
TO TRAFFIC TILL FURTHER NOTICE, AS BRIDGE IS UNSAFE.
By Order,
WARDEN OF COUNTY.
2d-149-1?3

JOLLY JINGLES By Graham Hunter

Canadian Chosen King's Chorister

EDMONTON, Alta., June 24.—(Canadian Press.)—Believed to be the first time that a Canadian boy has been chosen King's chorister, Robert Henry Palmer, boy soloist of Holy Trinity church, and son of Col. R. Palmer, D. S.O., former commander of the 49th overseas battalion, has accepted the position of probation choir boy in St. George's chapel, Windsor castle, England. The offer came through Dr. Fellowes, who accompanied the Westminster choir on their Canadian tour a few months ago and heard young Palmer sing here.

WOMEN'S INSTITUTE HOLDS OPEN MEETING

Mrs. Lowe, of Toronto, is Special Speaker for the Occasion.

NORWOOD, June 21. — An enjoyable open meeting of the Norwood Women's Institute was held Thursday afternoon in the Council Chamber of the Town Hall with an attendance of about thirty-five. Mrs. Lowe, of Toronto, was the special speaker sent by the Department. The meeting, which was in charge of the president, Mrs. Oliver Buck, was opened by singing the Institute ode, followed by the Lord's Prayer in unison.

The speaker was then introduced to the meeting. Mrs. Lowe spoke for a short time on the work of the Women's Institute. The work was begun at Stoney Creek, Ont., on February 19, 1897, by Mrs. Hoodless, who was the first president of the organization. In 1915 Mrs. Watts went to the old land to organize and organized in England, Scotland and Wales. The canny Scotch said if it had done so much for Ontario they wanted it. Mrs. Lowe mentioned several lines of work the Institute might do. She told of one organization in England who had put on a pageant at Buckingham Palace and reminded the ladies that the Queen was a member of the Institute.

Takes First Place.

Mrs. Lowe said the Women's Institute takes first place among all societies. "It is non-political and undenominational. What does it stand for? For home and country." She asked: "If it hard to get officers?" One answer she received in asking this question was, Yes, I wouldn't be an officer because I wouldn't be criticized. The speaker said those who take office and do the work are generally those who have the most work to do at home. Those who criticize those who do not help in any way.

Mrs. Lowe emphasized the power of a good clean joke and also of a hearty laugh. She said, "Get every member at work, have a lot of committees, endeavor to help the schools and stand behind the teacher. Form a Home and School Club. Help the children." There is nothing quite so wonderful as children, the speaker said. It is our privilege to live in Canada, then why not buy in Canada, buy Canadian magazines, read English and Canadian literature.

In your Institute don't forget to do little things, a smile, a flower, a visit to the sick or new residents may often accomplish a great deal.

A short discussion was held on the needs of the village and district. Some suggestions thrown out were: Demonstration lecture courses, two weeks' course, first aid and home nursing, sewing, cooking and millinery courses.

Great Privilege.

Women have great privileges now. Fifty years ago, the speaker said, there was only three things a girl was supposed to do. These were teach school, teach music, and get married. Now every door is open for them. One young lady recently graduated as an architect. When asked by a man if she were now going to build a house, she answered, no, the men can work on the outside. Women on the inside. Nothing is accomplished without perseverance and patience. At this juncture three verses of "The Maple Leaf Forever" was sung, after which Mrs. Lowe gave a very interesting and instructive address by quoting the verse of Scripture: "He who conquers his own soul is greater than he who taketh a city." A hearty vote of thanks was accorded the speaker from the ladies. Dainty refreshments were served by the members and a social time spent.

She spoke of the temperance issue and said "Now we have whiskey back, what are we going to do?" She advised training the children from the time they are born. "Don't begin to dangle them or you will have to keep it up." We feel we want to make our children Canadian children, the smartest, bravest, cleanest in the world. Our greatest enemy is self. Whether we gain or lose depends on ourselves. Try to live better and more useful lives. No one can make or break a habit in a moment.

Experiments of more than 30 years have proven that Aluminum is the best container for tea, and paper the poorest. Red Rose Tea is now packed only in Aluminum, and every package is guaranteed to be in perfect condition. b

DECORATION DAY AT LAKEFIELD, SUNDAY, JUNE 26TH. DECORATION AT HILLSIDE CEMETERY AT 10 A.M., AND AT LAKEFIELD CEMETERY AT 2 P.M.
2d-149-2?39

Brian Mortimer Archibald, Royal Military College student, whose home is in Toronto, who has won the sword of honor and the governor-general's gold medal, an award made to the R.M.C. cadet obtaining the highest marks throughout the course.

MUST SERVE FULL TERM

Percy Cowan, Convicted of Manslaughter, Must Stay in Jail.

CASE REVIEWED.

PORT HOPE, June 24.—Percy Cowan, Bowmanville man, who was convicted and sentenced to twenty-three months' imprisonment in connection with the death of Ruby Phair of Courtice, must serve his full term, according to a communication received from the Under Secretary of State at Ottawa.

Cowan, while driving his car east from Oshawa to Bowmanville some months ago struck and instantly killed Miss Ruby Phair, who was walking along the Highway near her home and was convicted at Assizes at Cobourg and sentenced to 23 months in the penitentiary. During his sojourn in the Counties jail at Cobourg, Cowan's health was very poor and at times, his life was despaired of. A petition for his release was widely circulated by his counsel, D. A. J. Swanson, Oshawa, and other friends and submitted to the Department of State.

The Under Secretary of State in his letter, states that the case had been fully reviewed and that the Department of Justice had decided not to interfere with the sentence.

OLD MASTERS

There's a whisper down the field where the year has shot her yield,
And the ricks stand gray to the sun,
Singing: "Over then, come over, for the bee has quit the clover,
And your English summer's done."
You have heard the beat of the off-shore wind,
And the thresh of the deep-sea rain;
You have heard the song—how long? how long?
Pull out on the trail again!

Ha' done with the Tents of Shem, dear lass,
We've seen the seasons through,
And it's time to turn on the old trail, our own trail, the out trail,
Pull out, pull out on the Long Trail—the trail that is always new!
It's North you may run to the rime-ringed sun,
Or South to the blind Horn's hate;
Or East all the way into Mississippi Bay,
Or West to the Golden Gate;
Where the blindest bluffs hold good, dear lass,
And the wildest tales are true,
And the men bulk big on the old trail, our own trail, the out trail,
And life runs large on the Long Trail—the trail that is always new.

—Rudyard Kipling: From "The Long Trail."

Miss Eleanor Mitchell, a young English girl living in Paris, has won the European typewriting speed championship.

Mussolini is offering free flights in airplanes to Italians to create "air consciousness" in Italy.

Twenty-two pounds of sugar can be made from a bushel of corn by a new process used by the Department of Agriculture.

PLAN JUBILEE AT WARKWORTH

Final Arrangements Been Made for Celebration on July 1st.

MEDALS ORDERED

WARKWORTH, June 24.—Final arrangements have been made for the celebrating of Canada's jubilee on July 1st. The services of the Salvation Army band, Cobourg, have been secured and prizes for the races are on display in Mrs. J. B. Thompson's store window. Interesting features besides the races are: A calithumpian parade, a league baseball game, Keene vs. Warkworth, and a tug-of-war between these teams. A softball game, Warkworth ladies vs. Keene ladies ,and other athletic sports. Rev. J. B. Ferguson, Rev. W. W. Jones and J. W. Dixon are a committee in charge of the sports. Donations were received from the following for the purchasing of the prizes: W. H. Barringer, W. H. Henry, C. H. Greenly, B. Buchanan, J. J. Leonard, W. H. Smooker, R. Walker, C. S. Osborne, J. E. Thompson, George McKee, C. J. Boyce, W. A. Kelly, C. E. Bowen, R. W. Kelly, Edgar annd Anderson, Rev. W. W. Jones, Dr. C. C. Armstrong, Rev. J. B. Ferguson, J. E. Neeill Dr, H. S. Allen, G. L. Walker, W. B. Baker, F. L. Boyce, J. C. Dixon, Mrs. Tom Somers, Mrs. A. C. Twiddy, A. Thompson, F. W. Garbutt, Mrs. E. M. Thompson, C. E. Meiklejohn, J. F. Dingman, W. O. Drewery, George Wiggins, A .B. Armstrong, W. C. Allan, G. P .Nelson, J. W. Dixon, William Partridge, Oscar Lover, W. Osbrone, A. M. Smale; F. H. Moore, Medals have been ordered for the school children and if possible to secure them will be presented to them on July first.

The members of the Women's Institute are providing a supper on the grounds. It is believed by the citizens of the village that this will be one of the outstanding events in the history of the village in that it is the celebration of Confederation.

CANADA HONORED

The selection of Canada as the country in which the third World's Poultry Congress will be held is a marked tribute to the prominence which this Dominion is attaining among the nations of the world. Only two previous Congresses have been held; one at The Hague, and one at Barcelona, Spain. The showing of Canadian poultry at the Barcelona Congress was so outstanding that the invitation extended by the Canadian Government to hold the next Congress in Canada was accepted, notwithstanding keen competition for the honor by other countries.

The preliminary announcement of the Third World's Poultry Congress has just been issued from headquarters at Ottawa. It is a very attractively prepared and illustrated booklet which will carry into all civilized countries not only the congress announcement, but a better conception of Canada and things Canadian. The information contained is concise but complete, and the illustrations reflect the various aspects of Canadian life. Agriculture, naturally, plays a large part, but the scenic beauties of the country, and glimpses of its industrial and artistic development, have not been overlooked.

The Third World's Poultry Congress will be held at Ottawa, July 27th to August 4th, 1927. Full information may be obtained from the Minister of Agriculture in each Province, who is chairman of the congress provincial committee, or from Ernest Rhoades, Congress Secretary, Experimental Farm, Ottawa.

New postage stamps issued during the last twelve months number 2,099, bringing the world's total up to 45,378 standard varieties, exclusive of shades, perforations, and so on.

Preserve Your Sight

That is what Glasses do for those who need them.

See W. H. Lacey
Optometrist
'Phone .160
410 GEORGE STREET

Wedding Announcements

IMPRESSIONS are important. That is why you'll want us to print your Wedding Anouncements. Specializing in this type of work, we produce work that is letter perfect. Exhibits and Prices furnished without obligation.

'Phone 1600 for a Representative.

The Peterborough Examiner, Ltd.
417-19 North George St., Peterborough, Can.

Snowy Whiteness

You're sure of snowy-whiteness *always*

—in the children's garments

—in your own pretty things

—in all your dainty linens and cottons

—if you *always* use

RECKITT'S BLUE

For pure white linen

PRESENTATION TO DEPARTING TEACHER

Annual School Picnic is Held at Welbeck Farm, Westwood.

WESTWOOD, June 24.—The Westwood Public School picnic was held on Tuesday afternoon at Welbeck Farm. The pleasure seekers were especially favoured by ideal picnic weather, and a happy time was spent by the children as well as the parents and friends. A long list of races was run off, as follows:

3 to 4 years 'race, boys and girls—Dorothy Cardwell.

5 years' race, boys and girls — 1, Everette Morris; 2, Zola Warr.

6 years' race, Boys and girls — 1, Isabel Sargent; 2, Mary Walsh.

7 to 8 years' race, boys—1, Leslie Sargent; 2, Orville Richardson.

9 to 10 years 'race, Boys and girls —1, Jean Commisky; 2, Mary Steele; 3, Margaret Walsh; 4, Jack Graham.

11 to 12 years' race, boys and girls —1, Reta Dickson ;2, Bruce Graham.

13 to 14 years' race, boys and girls —1, Mary Brackenridge; 2, Jack Graham.

Boot and shoe race, girls—1, Mary Brackenridge; 2, Reta Dickson.

Boot and shoe race, boys—1, Jack Graham; 2, Arnold Steele.

Peanut race, girls—1, Mary Brackenridge; 2, Reta Dickson.

Potato race, boys—1, Bruce Graham; 2, Leslie Sargent.

Wheelbarrow race, boys—1, Jack Graham and Max Brackenridge; 2, Bruce Graham and Alfred Hle.

Sack race, boys—1, Jack Graham; 2, Bruce Graham.

Three-legged race, boys and girls—1, Annie Beavis and Jean Commisky; 2, Mary Brackenridge and Reta Dickson.

Needle race, girls—1, Reta Dickson; 2, Jessie Graham.

Mothers' race—Mrs. R. C. Brackenridge.

Men's race—Clayton Brackenridge.

Single ladies' race—1, Mary Barrie; 2, Lillian Mortlock.

Bean guessing contest—1, Mrs. John Lobb.

Excellent prizes were awarded all the winners.

Immediately following the races, an address was read and presentation made to the teacher, Miss May Hinton, by Reta Dickson and Margaret Walsh:

Dear Miss Hinton,—We, your pupils of Westwood Public School, have gathered here to express to you our regret of losing our teacher, who has taken such a deep interest in our three years together. As we look back over the past, we have many pleasant thoughts of what you have done for us, with such goodwill and whole-heartedness.

As a little remembrance, we wish you to accept this parasol, not for its value, but for the goodwill and the love it represents. Our prayer is that as you go to your new school, the grace of God may accompany you, and may you have good health, strength, and happiness.

Our friendship we seal as a lasting memory of what the past has been between you and us.

Signed on behalf of your pupils:
Mary Brackenridge,
Reta Dickson,
Bruce Graham,
Margaret Walsh.

Miss Hinton was further honoured by a second address and presentation, read by Mrs. William Wilson and presented by Miss Margaret Boland.

Dear Miss Hinton,—Once again the mid-summer vacation season has rolled around, and with it has come to our youth the usual changes through the public school promotions, and the happy knowledge that "school's out."

But to the ratepayers and parents in our section has come the time when we find ourselves compelled to play the losin game, where our most excellent teacher is concerned; and we desire to-day to express to you our sincere regret that such things must be.

We feel, Miss Hinton, that you have not only been a public school teacher in our midst, but have succeeded in instilling in the minds of your pupils those principles which are so essential as a basis toward the making of good future citizens.

Your daily life, both in the school and outside of it, has been an example of fine Christian character, and your teaching of patriotism has undoubtedly gone far towards making better British subjects among our boys and girls.

The progress of the pupils during the last three years while under your tuition has been most satisfactory, and a marked feature of that time has been your untiring patience and kindness shown throughout.

As a slight token of our appreciation of the same, we ask you to accept this electric table lamp and silver candlesticks, along with our sincere good wishes for continued success in your new surroundings. We hope your sojourn of three years in our midst may have left none but the happiest of recollections for you.

Signed on behalf of the Trustees and Ratepayers of S. S. No. 1, Asphodel.

John E. Boland, Chairman of the Trustee Board.

Mrs. Charles Brackenridge, Secretary-Treasurer.

Wm. D. Wilson, Ratepayer.

Westwood, June 21st, 1927.

Miss Hinton expressed her appreciation and thanks in a few words.

Short addresses were also made by Rev. M. L. Hinton, of Hastings, and Mr. W. C. Brackenridge, of Welbeck Farm. The picnic supper which followed left nothing to be desired, everyone doing ample justice to the well-filled baskets.

The morning service of the United Church will be withdrawn on Sunday, June 26th, on account of anniversary services at Cottesloe.

Mr. and Mrs. A. Fleming, of Colborne were guests of the latter's mother, Mrs. J. Comstock, for the week-end.

Mrs. Judge and little son, of Toronto, are holidaying with her parents, Mr. and Mrs. David Tucker.

Mrs. John Sargent is visiting friends in Keene and Peterborough..

Miss May Hinton has resigned her position as public school teacher here, and has accept a position on the staff of the Alexandra School in Lindsay.

Mrs. Lawrence Gillson, of Toronto, is a guest at the home of her parents, Mr. and Mrs. T Brackenridge.

Mr. and Mrs. Elmo Kidd and family spent Sunday at Cobourg.

Mr. and Mrs. William Warner, of Hastings, were guests of Mr. and Mrs. James Warner on Sunday.

Miss Gwendoline Renwick spent Thursday in Keene attending the service of the laying of the corner-stone of the new Presbyterian Church.

Mrs. John Hope spent Wednesday afternoon the guest of Mrs. James Sargent.

Before Virol *After Virol*

Extreme Exhaustion

A Hospital Matron's Opinion of Virol

"Rosevale Hospital, Dumfries, Scotland.

"The above photographs are of a little girl aged 7 years and 5 months, who was certified by her doctor to be suffering from Wasting Disease and sent to Hospital, where on admission her weight was 25½ lbs.

"She was in a state of extreme emaciation and exhaustion. Apart from the usual Hospital diet she had no special treatment except Virol, which she had thrice daily from admission. *Eight weeks after admission she weighed 39¾ lbs., and the photograph on the right was taken at that time.*

"I think you will agree with me that it is a striking recommendation for your wonderful preparation Virol, and I am pleased to have this opportunity of stating that during my nursing experience of over 20 years in Hospital, I have considered it to be my greatest standby in the treatment of all delicate children under my care.

(Sgd.) "J. A. McCALLUM, *Matron*."

Here in this case you have the Doctor prescribing Virol, the Matron testifying to the splendid results. No wonder that

Virol is used in more than 3,000 Hospitals and Clinics

No other food has ever had the same confidence with Doctors, or gives the same splendid results.

Virol contains just those vitamin foods which children need to build them up and protect the

VIROL

Canadian Importers, Bovril Limited, Montreal

Sales Representatives for Canada:
Harold F. Ritchie & Co., Limited, Toronto. 44

CORNER STONE

(Continued from Page 1)

Delivers Address.

The Rev. James Grier, B.A., of Campbellford Moderator of the Presbytery of Peterboro, delivered the address. The reverend gentlemen assured the gathering that it was a great day of rejoicing; that we were there to lay the corner stone of a church in which God may be worshipped in the way our fathers were wont to worship Him. The church, said the speaker, would be a beautiful symbol of the loyalty and faith of the congregation. The Moderator then stated that he conveyed to them congratulations from the Presbytery of Peterboro. To-day, said the speaker, you are here manifesting your faith. We have laid a foundation, said Mr. Grier, and I am pleased that you honored the senior member of the Presbytery of Peterboro What is there basic in our Christian faith asked the speaker, that this ceremony symbolizes? And then proceeded to enumerate the different things, such as creeds, sacraments, the Bible etc., upon which stress is sometimes placed. With reference to the creeds, Mr. Grier said that there were those who wanted to throw aside the great creeds. I am glad you do not belong to those, continued the speaker. You are those who have held to the historic attitude showing that the church had not lost its historic line and that the church was not established upon its form of government.

Is the Bible a lasting foundation for the Christian church? asked the speaker. There is no book in all the world, said Mr. Grier like the Bible. The spiritual story of the revelation of God in which He reveals His heart. As I read the Bible I find it tells me of something else that is basic. Jesus Christ is the foundation. "Thou art Peter, and upon this rock I will build my church. On this rock stands all the evangelical churches of the church to-day.

This is the rock upon which I would counsel you to build. Let us ask: Is He pleased with my life. Is it made to fit the plan. This foundation is high enough to have your hope in heaven; broad enough to build on it a great missionary police, and deep enough to spring from your own soul's experience. The proof of the supremacy of Jesus Christ is: Is it doing anything for me? Are you going to build up the church and thereby build up your own personal character?

At the conclusion of the address telegrams, expressing regret at inability to be present, were read from School Inspector Lees, William Anderson, and the Secretary of the Presbyterian Church Board. At this point, Mrs. H. F. Doig of Peterborough rendered an appropriate vocal solo.

Supper Served.

The ladies of the congregation served a delightful supper in the Town Hall, and that large auditorium was filled several times before the visitors were all provided for.

Boyd Renwick, Sinclair Comrie, Malcolm McFarlane, Will Wood, and Dick Skinner handled the programme very nicely, seeing that every visitor was handed a programme when arriving at the gate, and doing it pleasantly.

Mrs. Short, Sr., received the thanks of the clergymen for the use of the organ she so kindly placed at their disposal.

Mr. Archie Davidson of Peterborough, who has the contract for the building of the church, was present at the time of the laying of the stone.

Mrs. J. H. McFarlane presided at the organ.

James Dutton of Peterborough took a large number of photographs of the clergy, and the elders and managers of the Keene congregation. The elders are: W. E. Renwick, John Renwick, John Drummond, David Hastie, Richard Short and Robert Adamson. The managers are: William Campbell, Harry Short, James Drummond, Gardener Thomson, Charles Hunter, William Renwick, Percy Donaldson, James Wilson and William McNevan.

One of the oldest gentlemen present was J. H. S. Dickson, 89 years and 6 months. Mr. Dickson was born in Roxburyshire, and has heard Drs. Chalmers and Candlish preach. He has lived in Keene for 56 years. He said he was born a Presbyterian and is still a Presbyterian.

Visitors For Occasion.

Among those present were noted: Mr. and Mrs. D. N. Dodds of Centerville, John Kingsley, Mr. and Mrs. J. W. Morrison, Centerville; Mr. and Mrs. and Miss Wood, Centerville; Mr. and Mrs. T. Armstrong, Centerville; William Morrison and his mother, Centerville; D. C. McIntyre and G. Thompson, both of Keene; Joe Elmhurst, Merced, California; Richard Short, Keene; A. Bryce, Keene; Dr. A. S. Thompson, Havelock; W. A. Logan, Peterborough; Mrs. Geo. Wood and Mrs. Jas. B. Wood, both of Birdsall; Miss Weir and Miss Vallieu; W. C. Brackenraidge, James Sharp, Misses Sharp and George Gillespie, all of Westwood; Mr. and Mrs. Jillott, of Millbrook; Miss Rennie, Keene; Mrs. Ford Wood, Mrs. Shearer, Mrs. James Hope, Mrs. Robert Hope, Mrs. Don Hope, Mrs. John Comrie, Mrs. John Renwick, Mrs. Wm. Renwick, Mrs .Wm. E. Renwick, Misses Lumsden, Mrs. Gerald Adamson, Mrs. Mary Moore, and Mrs. Cameron ,all of Keene; Mrs. J. H. Sherwood, of Peterborough, who presented the corner stone to the congregation; Sam Armstrong, Otonabee; Stewart and Thomas Graham, of Westwood; James Towns and son of Warkworth; Ford Dunwood, Campbellford; Mr. and Mrs. Harris, Norwood; Mr. and Mrs. Robert Tedford ,Norwood; Mr. and Mrs. Wm. Robb, Norwood; Mr. and Mrs. Thos. Crowe, Warsaw; Gerald Crowe; Miss Elizabeth Robertson, Norwood; Mr. and Mrs. James Hunter, of Smith; Mr. and Mrs. Cruickshanks, of Toronto, who presented the bell to the church; Mr. and Mrs. Z. Renwick.

Best of all Fly Killers—10c and 25c per packet at all Druggists, Grocers and General Stores.

SURVEYOR.

F. T. WEBSTER, Ontario Land Surveyor, Registered Professional Engineer, formerly of Ottawa. Phone 2540

CHINA PAINTING
Mrs. Langley McCarthy Teaches Biscoffs' New and Beautiful Work in CHINA PAINTING

Telephone 790 When You Want Your
PIANO OR ORGAN TUNED
Player Pianos a Specialty
All Work Guaranteed
W. H. CUNNINGHAM
560 Weller Street

WHEN PACKING FOR VACATION
NEVER FORGET
You are sure to need some handy remedy for Sunburn, Insect Stings, Thorn Scratches, Sore Pisces. Zam-Buk has been proved to be the best. Take a box with you.
50c box, all Druggists and Stores.
ZAM-BUK

ROBERT FAIR & CO. LTD.

SATURDAY Ends Our Sale

One of the outstanding successes of the year, our first Annual 4 Days' June Sale, ends tomorrow (Saturday) evening. Our buyers, who spent 4 days in Montreal, had a lot of most attractive values presented to them, and bought heavily with the idea of providing some surprises for our customers. Closing time Saturday night ends the opportunity to share in the savings.

$1.25 "GUARANTEED" SUNFAST CASEMENT CLOTH FOR 79c PER YARD

Suitable for light draperies. Large choice of colors, including rose, blue, brown, grey, orchid, putty and yellow. 50 inches wide.

SPECIAL PRICE ON RAG MATS FOR THE LAST DAY OF THE 4-DAY SALE

Reversible Rag Bedroom Mats with hit-and-miss effect, fringed ends and fancy borders across each end.
24 x 48 inches. Regular 69c. Sale price 49c
27 x 54 inches. Regular 98c. Sale price 79c

49c ECRU MADRAS FOR 29c YARD

Scotch Madras in several good patterns. Suitable for any window. 45 inches wide.

LAST DAY PRICE OF THE 4-DAY SALE

WINDOW SHADES, 79c EACH

Good quality Window Shades in white or green. Mounted on strong rollers. Regular size, 37 x 70 inches. Fixtures complete.

$3.50, $4.50 VELOURS FOR $2.69 AND $3.69 YARD

French Velours, so practical for drapes and arch curtains, and guaranteed sunfast, in either single or double-face. Among the shades are light and dark rose, blue and brown.

TAKE ELEVATOR TO 3RD FLOOR FOR THIS ITEM

WOOL AND FIBRE RUGS, UP TO $20.00, FOR $7.95 EACH

Room size Rugs, made of specially selected wool yarn in combination with a cotton warp. They will not crease or wrinkle, are easily cleaned and are especially adaptable for bedroom use. Colors are rose, blue or brown.

SPECIAL PRICES FOR THE LAST DAY OF THE 4-DAY SALE

$1.95, $2.10 ALL-WOOL FLANNELS, $1.59 YARD

We have marked all of the 54-inch Plain Flannels at one price for tomorrow. About 30 shades.

$2.00, $2.10, $2.50 ENGLISH AND CANADIAN COATING TWEEDS FOR $1.59 YARD

All 54 inches wide. Eight pieces to select from.

$2.50 ALL-WOOL ENGLISH NAVY SERGE, $1.59 YARD

54-inch. This is a special for the last day of the 4-Day Sale.

LAST DAY PRICE OF THE 4-DAY SALE ON

BLACK SATIN COATS, REGULAR $45.00, FOR $29.75

Black Satin Coats in slim straight lines, broken by diagonal inserts that contrast the light and dark side of the satin. Trimmed with waved coney and squirreline. Beautifully silk lined throughout. Regular sizes 16 years to 38 bust.

Rayon Silk Princess Slips, in a variety of colors, in sizes 36 to 42. Saturday $1.49

White Cotton Gowns, with fine embroidery trimming, in all sizes. Saturday 98c

Silk Knit Gowns, lace trimmed, in a variety of dainty shades. Special Saturday $2.69

Broadcloth Overblouses, in sand and white, with convertible collars. Sizes 34 to 44 bust ...$1.79

Silk Knit Step-Ins, with fine lace trimming. Regular $2.25. Saturday $1.49

Dimity Princess Slips, in all colors. Sizes 36 to 44. Special Saturday 49c

Gingham Overall Aprons, in a large assortment of colors, in stripes and checks. Very special Saturday 98c

Gingham House Dresses, in a large range of colors. Sizes 36 to 46 bust. Extra special Saturday, 89c

SPECIAL PRICES FOR THE LAST DAY OF THE 4-DAY SALE

$2.50 TO $3.25 PLAIN AND FANCY RAYON AND BARONET SATINS FOR $1.75 YARD

Figured Rayons and 3 light shades of Baronet Satins. 36 inches wide.

$3.25 PLAIN BLACK CREPE-BACK SATIN FOR $2.50 YARD

40 yards only. Extra good value at regular price. Special price for the end of the 4-Day Sale.

$1.59 BLACK DUCHESSE SATIN, $1.25 YARD

36-inch. Has deep lustrous finish. Will give good service.

END OF SALE PRICE FOR SHEETING

Bleached and unbleached, in a splendid quality. Both lines 72 inches wide. Regular 50c yard. Special Sale price tomorrow, yard..... **35c**

END OF SALE PRICE FOR TABLE LINEN

Half-Bleached Pure Linen Table Damask and extra good quality that will give long service. 56 inches wide. Regular $1.25. Special price, yard..... **89c**

BLEACHED AND UNBLEACHED PURE LINEN ROLLER TOWELLING

REGULAR VALUE, 18c
END OF SALE PRICE
12½c YARD

This is a very low price for a real good All-Linen Towelling.

EXTRA HEAVY FACTORY COTTON

REGULAR VALUE, 20c
END OF SALE PRICE
12½c YARD

34-inch. A nice clean Cotton at a very special price.

MEN'S HEAVY WORK SHIRTS

REGULAR VALUE, $1.25 AND $1.35
END OF SALE PRICE
75c AND 95c EACH

Made from good quality dark materials. Sizes 14½ to 17.

END OF SALE PRICE FOR
500 WASH CLOTHS AT 4 FOR 25c
REGULAR VALUE, 10c EACH

A mill clearance of this large quantity gave us this low price.

LARGEST SIZE FLANNELETTE BLANKETS

REGULAR VALUE, $2.75
END OF SALE PRICE
$2.29 PAIR

You can have white or grey with border. This is the best quality at a special price for tomorrow.

27-INCH 22c PURE WHITE FLANNELETTE FOR 15c YARD

Take advantage of this special price at our June Sale.

MILL CLEARANCE OF
HEAVY STANDARD 35c SHIRTING
END OF SALE PRICE
FOR 20c YARD

28-inch, in good shirting patterns. At the Staple Counter.

END OF SALE OF CANADIAN-MADE
BED SHEETS FOR 95c EACH
REGULAR $1.35

2 x 2½ yards. Made from a good quality sheeting.

HERE THEY ARE! JUMBO BATH TOWELS, 27 x 54 INCHES, REGULAR 75c, 4-DAY SALE PRICE, 49c AND 59c EACH

This Towel is one of the best and largest size. Cream with stripe. Come last day.

END OF THE SALE PRICE FOR
35c FANCY STRIPE TICKING, 15c YARD

Mill and clearance of ends, from 2 to 13 yards, 30-inch. This is wonderful value for the last day of the Sale.
MANY OTHER LINES OF STAPLES ON SALE THAT IS NOT MENTIONED IN THIS ADVERTISEMENT

MERCURY AND VENUS SILK HOSE

VALUE UP TO $1.75
75c PAIR

Shades are black, white, silver, atmosphere, moonlight, sand, tan, and many other shades. Sizes 8½ to 10.

32-INCH 25c CANADIAN GINGHAM

In checks and overchecks, at the price of
17c YARD

CHILDREN'S COTTON HOSE

REGULAR VALUE, 35c
25c PAIR

1/1 ribbed, good sturdy quality that will wear well, in black, sand or white. Sizes 5 to 10.

A BIG SNAP IN THE PRICE OF
LADIES' VESTS
REGULAR VALUE, 25c
19c EACH

You can have them with short or no sleeve.

LADIES' FINE KNIT BLOOMERS

REGULAR VALUE, 50c
35c PAIR

3 shades, pink, apricot and mauve. Come first day for this special.

FANCY CUFF
SILK LISLE GLOVES
REGULAR VALUE, $1.25
79c PAIR

They have embroidered trimmed backs, in grey, rosewood and beaver. Sizes 6 to 7½.

LADIES' FINE SILK VESTS AND BLOOMERS 59c

Three shades, white, pink and mauve. This is a very special bargain for the June Sale.

SPECIAL LINE OF
GEORGETTE SCARFS
REGULAR VALUE, $2.50
$1.95

White, grey, sand, peach, rose, blue, orange, brown and mauve, with fancy painted ends.

Snowy Whiteness

You're sure of snowy-whiteness *always*

—in the children's garments

—in your own pretty things

—in all your dainty linens and cottons

—if you *always* use

RECKITT'S BLUE

For pure white linen

PRESENTATION TO DEPARTING TEACHER

Annual School Picnic is Held at Welbeck Farm, Westwood.

WESTWOOD, June 24.—The Westwood Public School picnic was held on Tuesday afternoon at Welbeck Farm. The pleasure seekers were especially favoured by ideal picnic weather, and a happy time was spent by the children as well as the parents and friends. A long list of races was run off, as follows:

3 to 4 years 'race, boys and girls—Dorothy Cardwell.

5 years' race, boys and girls — 1, Everette Morris; 2, Zola Warr.

6 years' race, Boys and girls — 1, Isabel Sargent; 2, Mary Walsh.

7 to 8 years' race, boys—1, Leslie Sargent; 2, Orville Richardson.

9 to 10 years 'race, Boys and girls —1, Jean Commisky; 2, Mary Steele; 3, Margaret Walsh; 4, Jack Graham.

11 to 12 years' race, boys and girls —1, Reta Dickson ;2, Bruce Graham.

13 to 14 years' race, boys and girls —1, Mary Brackenridge; 2, Jack Graham.

Boot and shoe race, girls—1, Mary Brackenridge; 2, Reta Dickson.

Boot and shoe race, boys—1, Jack Graham; 2, Arnold Steele.

Peanut race, girls—1, Mary Brackenridge; 2, Reta Dickson.

Potato race, boys—1, Bruce Graham; 2, Leslie Sargent.

Wheelbarrow race, boys—1, Jack Graham and Max Brackenridge; 2, Bruce Graham and Alfred Hie.

Sack race, boys—1, Jack Graham; 2, Bruce Graham.

Three-legged race, boys and girls—1, Annie Beavis and Jean Commisky; 2, Mary Brackenridge and Reta Dickson.

Needle race, girls—1, Reta Dickson; 2, Jessie Graham.

Mothers' race—Mrs. R. C. Brackenridge.

Men's race—Clayton Brackenridge.

Single ladies' race—1, Mary Barrie; 2, Lillian Mortlock.

Bean guessing contest—1, Mrs. John Lobb.

Excellent prizes were awarded all the winners.

Immediately following the races, an address was read and presentation made to the teacher, Miss May Hinton, by Reta Dickson and Margaret Walsh:

Dear Miss Hinton,—We, your pupils of Westwood Public School, have gathered here to express to you our regret of losing our teacher, who has taken such a deep interest in our three years together. As we look back over the past, we have many pleasant thoughts of what you have done for us, with such goodwill and whole-heartedness.

As a little remembrance, we wish you to accept this parasol, not for its value, but for the goodwill and the love it represents. Our prayer is that as you go to your new school, the grace of God may accompany you, and may you have good health, strength, and happiness.

Our friendship we seal as a lasting memory of what the past has been between you and us.

Signed on behalf of your pupils:
Mary Brackenridge,
Reta Dickson,
Bruce Graham,
Margaret Walsh.

Miss Hinton was further honoured by a second address and presentation, read by Mrs. William Wilson and presented by Miss Margaret Boland.

Dear Miss Hinton,—Once again the mid-summer vacation season has rolled around, and with it has come to our youth the usual changes through the public school promotions, and the happy knowledge that "school's out."

But to the ratepayers and parents in our section has come the time when we find ourselves compelled to play the losin game, where our most excellent teacher is concerned; and we desire to-day to express to you our sincere regret that such things must be.

We feel, Miss Hinton, that you have not only been a public school teacher in our midst, but have succeeded in instilling in the minds of your pupils those principles which are so essential as a basis toward the making of good future citizens.

Your daily life, both in the school and outside of it, has been an example of fine Christian character, and your teaching of patriotism has undoubtedly gone far towards making better British subjects among our boys and girls.

The progress of the pupils during the last three years while under your tuition has been most satisfactory, and a marked feature of that time has been your untiring patience and kindness shown throughout.

As a slight token of our appreciation of the same, we ask you to accept this electric table lamp and silver candlesticks, along with our sincere good wishes for continued success in your new surroundings. We hope your sojourn of three years in our midst may have left none but the happiest of recollections for you.

Signed on behalf of the Trustees and Ratepayers of S. S. No. 1, Asphodel.

John E. Boland, Chairman of the Trustee Board.

Mrs. Charles Brackenridge, Secretary-Treasurer.

Wm. D. Wilson, Ratepayer.

Westwood, June 21st, 1927.

Miss Hinton expressed her appreciation and thanks in a few words.

Short addresses were also made by Rev. M. L. Hinton, of Hastings, and Mr. W. C. Brackenridge, of Welbeck Farm. The picnic supper which followed left nothing to be desired, everyone doing ample justice to the well-filled baskets.

The morning service of the United Church will be withdrawn on Sunday, June 26th, on account of anniversary services at Cottesloe.

Mr. and Mrs. A. Fleming, of Colborne were guests of the latter's mother, Mrs. J. Comstock, for the week-end.

Mrs. Judge and little son, of Toronto, are holidaying with her parents, Mr. and Mrs. David Tucker.

Mrs. John Sargent is visiting friends in Keene and Peterborough..

Miss May Hinton has resigned her position as public school teacher here, and has accept a position on the staff of the Alexandra School in Lindsay.

Mrs. Lawrence Gillson, of Toronto, is a guest at the home of her parents, Mr. and Mrs. T Brackenridge.

Mr. and Mrs. Elmo Kidd and family spent Sunday at Cobourg.

Mr. and Mrs. William Warner, of Hastings, were guests of Mr. and Mrs. James Warner on Sunday.

Miss Gwendoline Renwick spent Thursday in Keene attending the service of the laying of the corner-stone of the new Presbyterian Church.

Mrs. John Hope spent Wednesday afternoon the guest of Mrs. James Sargent.

Before Virol *After Virol*

Extreme Exhaustion

A Hospital Matron's Opinion of Virol

"Rosevale Hospital, Dumfries, Scotland.

"The above photographs are of a little girl aged 7 years and 5 months, who was certified by her doctor to be suffering from Wasting Disease and sent to Hospital, where on admission her weight was 25½ lbs.

"She was in a state of extreme emaciation and exhaustion. Apart from the usual Hospital diet she had no special treatment except Virol, which she had thrice daily from admission. *Eight weeks after admission she weighed 39½ lbs., and the photograph on the right was taken at that time.*

"I think you will agree with me that it is a striking recommendation for your wonderful preparation Virol, and I am pleased to have this opportunity of stating that during my nursing experience of over 20 years in Hospital, I have considered it to be my greatest standby in the treatment of all delicate children under my care.

(Sgd.) "J. A. McCALLUM, *Matron.*"

Here in this case you have the Doctor prescribing Virol, the Matron testifying to the splendid results. No wonder that

Virol is used in more than 3,000 Hospitals and Clinics

No other food has ever had the same confidence with Doctors, or gives the same splendid results.

Virol contains just those vitamin foods which children need to build them up and protect the

VIROL

Canadian Importers, Bovril Limited, Montreal.

Sales Representatives for Canada:
Harold F. Ritchie & Co., Limited, Toronto. 44

CORNER STONE

(Continued from Page 1)

Delivers Address.

The Rev. James Grier, B.A., of Campbellford Moderator of the Presbytery of Peterboro, delivered the address. The reverend gentlemen assured the gathering that it was a great day of rejoicing; that we were there to lay the corner stone of a church in which God may be worshipped in the way our fathers were wont to worship Him. The church, said the speaker, would be a beautiful symbol of the loyalty and faith of the congregation. The Moderator then stated that he conveyed to them congratulations from the Presbytery of Peterboro. To-day, said the speaker, you are here manifesting your faith. We have laid a foundation, said Mr. Grier, and I am pleased that you honored the senior member of the Presbytery of Peterboro What is there basic in our Christian faith asked the speaker, that this ceremony symbolizes? And then proceeded to enumerate the different things, such as creeds, sacraments, the Bible etc., upon which stress is sometimes placed. With reference to the creeds, Mr. Grier said that there were those who wanted to throw aside the great creeds. I am glad you do not belong to those, continued the speaker. You are those who have held to the historic attitude showing that the church had not lost its historic line and that the church was not established upon its form of government.

Is the Bible a lasting foundation for the Christian church? asked the speaker. There is no book in all the world, said Mr. Grier like the Bible. The spiritual story of the revelation of God in which He reveals His heart. As I read the Bible I find it tells me of something else that is basic. Jesus Christ is the foundation. "Thou art Peter, and upon this rock I will build my church. On this rock stands all the evangelical churches of the church to-day.

This is the rock upon which I would counsel you to build. Let us ask: Is He pleased with my life. Is it made to fit the plan. This foundation is high enough to have your hope in heaven; broad enough to build on it a great missionary police, and deep enough to spring from your own soul's experience. The proof of the supremacy of Jesus Christ is: Is it doing anything for me? Are you going to build up the church and thereby build up your own personal character?

At the conclusion of the address telegrams, expressing regret at inability to be present, were read from School Inspector Lees, William Anderson, and the Secretary of the Presbyterian Church Board. At this point, Mrs. H. F. Doig of Peterborough rendered an appropriate vocal solo.

Supper Served.

The ladies of the congregation served a delightful supper in the Town Hall, and that large auditorium was filled several times before the visitors were all provided for.

Boyd Renwick, Sinclair Comrie, Malcolm McFarlane, Will Wood, and Dick Skinner handled the programme very nicely, seeing that every visitor was handed a programme when arriving at the gate, and doing it pleasantly.

Mrs. Short, Sr., received the thanks of the clergymen for the use of the organ she so kindly placed at their disposal.

Mr. Archie Davidson of Peterborough, who has the contract for the building of the church, was present at the time of the laying of the stone.

Mrs. J. H. McFarlane presided at the organ.

James Dutton of Peterborough took a large number of photographs of the clergy, and the elders and managers of the Keene congregation. The elders are: W. E. Renwick, John Renwick, John Drummond, David Hastie, Richard Short and Robert Adamson. The managers are: William Campbell, Harry Short, James Drummond, Gardener Thomson, Charles Hunter, William Renwick, Percy Donaldson, James Wilson and William McNevan.

One of the oldest gentlemen present was J. H. S. Dickson, 89 years and 6 months. Mr. Dickson was born in Roxburyshire, and has heard Drs. Chalmers and Candlish preach. He has lived in Keene for 55 years. He said he was born a Presbyterian and is still a Presbyterian.

Visitors For Occasion.

Among those present were noted: Mr. and Mrs. D. N. Dodds of Centerville, John Kingsley, Mr. and Mrs. J. W. Morrison, Centerville; Mr. and Mrs. and Miss Wood, Centerville; Mr. and Mrs. T. Armstrong, Centerville; William Morrison and his mother, Centerville; D. C. McIntyre and G. Thompson, both of Keene; Joe Elmhurst, Merced, California; Richard Short, Keene; A. Bryce, Keene; Dr. A. S. Thompson, Havelock; W. A. Logan, Peterborough; Mrs. Geo. Wood and Mrs. Jas. B. Wood, both of Birdsall; Miss Weir and Miss Vallieu; W. C. Brackenraidge, James Sharp, Misses Sharp and George Gillespie, all of Westwood; Mr. and Mrs. Jillott, of Millbrook; Miss Rennie, Keene; Mrs. Ford Wood, Mrs. Shearer, Mrs. James Hope, Mrs. Robert Hope, Mrs. Don Hope, Mrs. John Comrie, Mrs. John Renwick, Mrs. Wm. Renwick, Mrs .Wm. E. Renwick, Misses Lumsden, Mrs. Gerald Adamson, Mrs. Mary Moore, and Mrs. Cameron all of Keene; Mrs. J. H. Sherwood, of Peterborough, who presented the corner stone to the congregation; Sam Armstrong, Otonabee; Stewart and Thomas Graham, of Westwood; James Towns and son of Warkworth; Ford Dunwood, Campbellford; Mr. and Mrs. Harris, Norwood; Mr. and Mrs. Robert Tedford ,Norwood; Mr. and Mrs. Wm. Robb, Norwood; Mr. and Mrs. Thos. Crowe, Warsaw; Gerald Crowe; Miss Elizabeth Robertson, Norwood; Mr. and Mrs. James Hunter, of Smith; Mr. and Mrs. Cruickshanks, of Toronto, who presented the bell to the church; Mr. and Mrs. Z. Renwick.

Best of all Fly Killers—10c and 25c per packet at all Druggists, Grocers and General Stores.

SURVEYOR.

F. T. WEBSTER, Ontario Land Surveyor, Registered Professional Engineer, formerly of Ottawa. Phone 2540

CHINA PAINTING
Mrs. Langley McCarthy Teaches Biscoffs' New and Beautiful Work in CHINA PAINTING

Telephone 790 When You Want Your
PIANO OR ORGAN TUNED
Player Pianos a Specialty
All Work Guaranteed
W. H. CUNNINGHAM
540 Weller Street

WHEN PACKING FOR VACATION NEVER FORGET

You are sure to need some handy remedy for Sunburn, Insect Stings, Thorn Scratches, Sore Places. Zam-Buk has been *proved* to be the best. Take a box with you.

50c box, all Druggists and Stores.

ZAM-BUK

ROBERT FAIR & CO. LTD.

SATURDAY Ends Our Sale

One of the oustanding successes of the year, our first Annual 4 Days' June Sale, ends tomorrow (Saturday) evening. Our buyers, who spent 4 days in Montreal, had a lot of most attractive values presented to them, and bought heavily with the idea of providing some surprises for our customers. Closing time Saturday night ends the opportunity to share in the savings.

$1.25 "GUARANTEED" SUNFAST CASEMENT CLOTH FOR 79c PER YARD

Suitable for light draperies. Large choice of colors, including rose, blue, brown, grey, orchid, putty and yellow. 50 inches wide.

SPECIAL PRICE ON RAG MATS FOR THE LAST DAY OF THE 4-DAY SALE

Reversible Rag Bedroom Mats with hit-and-miss effect, fringed ends and fancy borders across each end.
24 x 48 inches. Regular 69c. Sale price 49c
27 x 54 inches. Regular 98c. Sale price 79c

49c ECRU MADRAS FOR 29c YARD

Scotch Madras in several good patterns. Suitable for any window. 45 inches wide.

LAST DAY PRICE OF THE 4-DAY SALE

WINDOW SHADES, 79c EACH

Good quality Window Shades in white or green. Mounted on strong rollers. Regular size, 37 x 70 inches. Fixtures complete.

$3.50, $4.50 VELOURS FOR $2.69 AND $3.69 YARD

French Velours, so practical for drapes and arch curtains, and guaranteed sunfast, in either single or double-face. Among the shades are light and dark rose, blue and brown.

TAKE ELEVATOR TO 3RD FLOOR FOR THIS ITEM

WOOL AND FIBRE RUGS, UP TO $20.00, FOR $7.95 EACH

Room size Rugs, made of specially selected wool yarn in combination with a cotton warp. They will not crease or wrinkle, are easily cleaned and are especially adaptable for bedroom use. Colors are rose, blue or brown.

SPECIAL PRICES FOR THE LAST DAY OF THE 4-DAY SALE

$1.95, $2.10 ALL-WOOL FLANNELS, $1.59 YARD

We have marked all of the 54-inch Plain Flannels at one price for tomorrow. About 30 shades.

$2.00, $2.10, $2.50 ENGLISH AND CANADIAN COATING TWEEDS FOR $1.59 YARD

All 54 inches wide. Eight pieces to select from.

$2.50 ALL-WOOL ENGLISH NAVY SERGE, $1.59 YARD

54-inch. This is a special for the last day of the 4-Day Sale.

LAST DAY PRICE OF THE 4-DAY SALE ON

BLACK SATIN COATS, REGULAR $45.00, FOR $29.75

Black Satin Coats in slim straight lines, broken by diagonal inserts that contrast the light and dark side of the satin. Trimmed with waved coney and squirreline. Beautifully silk lined throughout. Regular sizes 16 years to 38 bust.

Rayon Silk Princess Slips, in a variety of colors, in sizes 36 to 42. Saturday $1.49
White Cotton Gowns, with fine embroidery trimming, in all sizes. Saturday 98c
Silk Knit Gowns, lace trimmed, in a variety of dainty shades. Special Saturday $2.69
Broadcloth Overblouses, in sand and white, with convertible collars. Sizes 34 to 44 bust ...$1.79
Silk Knit Step-Ins, with fine lace trimming. Regular $2.25. Saturday $1.49
Dimity Princess Slips, in all colors. Sizes 36 to 44. Special Saturday 49c
Gingham Overall Aprons, in a large assortment of colors, in stripes and checks. Very special Saturday 98c
Gingham House Dresses, in a large range of colors. Sizes 36 to 46 bust. Extra special Saturday, 89c

SPECIAL PRICES FOR THE LAST DAY OF THE 4-DAY SALE

$2.50 TO $3.25 PLAIN AND FANCY RAYON AND BARONET SATINS FOR $1.75 YARD

Figured Rayons and 3 light shades of Baronet Satins. 36 inches wide.

$3.25 PLAIN BLACK CREPE-BACK SATIN FOR $2.50 YARD

40 yards only. Extra good value at regular price. Special price for the end of the 4-Day Sale.

$1.59 BLACK DUCHESSE SATIN, $1.25 YARD

36-inch. Has deep lustrous finish. Will give good service.

END OF SALE PRICE FOR SHEETING

Bleached and unbleached, in a splendid quality. Both lines 72 inches wide. Regular 50c yard. Special Sale price tomorrow, yard..... **35c**

END OF SALE PRICE FOR TABLE LINEN

Half-Bleached Pure Linen Table Damask and extra good quality that will give long service. 56 inches wide. Regular $1.25. Special price, yard..... **89c**

BLEACHED AND UNBLEACHED PURE LINEN ROLLER TOWELLING

REGULAR VALUE, 18c
END OF SALE PRICE
12½c YARD

This is a very low price for a real good All-Linen Towelling.

EXTRA HEAVY FACTORY COTTON

REGULAR VALUE, 20c
END OF SALE PRICE
12½c YARD

34-inch. A nice clean Cotton at a very special price.

MEN'S HEAVY WORK SHIRTS

REGULAR VALUE, $1.25 AND $1.35
END OF SALE PRICE
75c AND 95c EACH

Made from good quality dark materials. Sizes 14½ to 17.

END OF SALE PRICE FOR
500 WASH CLOTHS AT 4 FOR 25c
REGULAR VALUE, 10c EACH

A mill clearance of this large quantity gave us this low price.

LARGEST SIZE FLANNELETTE BLANKETS

REGULAR VALUE, $2.75
END OF SALE PRICE
$2.29 PAIR

You can have white or grey with border. This is the best quality at a special price for tomorrow.

27-INCH 22c PURE WHITE FLANNELETTE FOR 15c YARD

Take advantage of this special price at our June Sale.

MILL CLEARANCE OF
HEAVY STANDARD 35c SHIRTING
END OF SALE PRICE
FOR 20c YARD

28-inch, in good shirting patterns. At the Staple Counter.

END OF SALE OF CANADIAN-MADE
BED SHEETS FOR 95c EACH
REGULAR $1.35

2 x 2½ yards. Made from a good quality sheeting.

HERE THEY ARE! JUMBO BATH TOWELS, 27 x 54 INCHES, REGULAR 75c, 4-DAY SALE PRICE, 49c AND 59c EACH

This Towel is one of the best and largest size. Cream with stripe. Come last day.

END OF THE SALE PRICE FOR
35c FANCY STRIPE TICKING, 15c YARD

Mill and clearance of ends, from 2 to 13 yards, 30-inch. This is wonderful value for the last day of the Sale.

MANY OTHER LINES OF STAPLES ON SALE THAT IS NOT MENTIONED IN THIS ADVERTISEMENT

MERCURY AND VENUS SILK HOSE

VALUE UP TO $1.75
75c PAIR

Shades are black, white, silver, atmosphere, moonlight, sand, tan, and many other shades. Sizes 8½ to 10.

32-INCH 25c CANADIAN GINGHAM

In checks and overchecks, at the price of
17c YARD

CHILDREN'S COTTON HOSE

REGULAR VALUE, 35c
25c PAIR

1/1 ribbed, good sturdy quality that will wear well, in black, sand or white. Sizes 5 to 10.

A BIG SNAP IN THE PRICE OF
LADIES' VESTS
REGULAR VALUE, 25c
19c EACH

You can have them with short or no sleeve.

LADIES' FINE KNIT BLOOMERS

REGULAR VALUE, 50c
35c PAIR

3 shades, pink, apricot and mauve. Come first day for this special.

FANCY CUFF
SILK LISLE GLOVES
REGULAR VALUE, $1.25
79c PAIR

They have embroidered trimmed backs, in grey, rosewood and beaver. Sizes 6 to 7½.

LADIES' FINE SILK VESTS AND BLOOMERS 59c

Three shades, white, pink and mauve. This is a very special bargain for the June Sale.

SPECIAL LINE OF
GEORGETTE SCARFS
REGULAR VALUE, $2.50
$1.95

White, grey, sand, peach, rose, blue, orange, brown and mauve, with fancy painted ends.

Snowy Whiteness

You're sure of snowy-whiteness *always*
—in the children's garments
—in your own pretty things
—in all your dainty linens and cottons
—if you *always* use

RECKITT'S BLUE

For pure white linen

PRESENTATION TO DEPARTING TEACHER

Annual School Picnic is Held at Welbeck Farm, Westwood.

WESTWOOD, June 24.—The Westwood Public School picnic was held on Tuesday afternoon at Welbeck Farm. The pleasure seekers were especially favoured by ideal picnic weather, and a happy time was spent by the children as well as the parents and friends. A long list of races was run off, as follows:

3 to 4 years 'race, boys and girls—Dorothy Cardwell.

5 years' race, boys and girls — 1, Everette Morris; 2, Zola Warr.

6 years' race, Boys and girls — 1, Isabel Sargent; 2, Mary Walsh.

7 to 8 years' race, boys—1, Leslie Sargent; 2, Orville Richardson.

9 to 10 years 'race, Boys and girls —1, Jean Commisky; 2, Mary Steele; 3, Margaret Walsh; 4, Jack Graham.

11 to 12 years' race, boys and girls —1, Reta Dickson ;2, Bruce Graham.

13 to 14 years' race, boys and girls —1, Mary Brackenridge; 2, Jack Graham.

Boot and shoe race, girls—1, Mary Brackenridge; 2, Reta Dickson.

Boot and shoe race, boys—1, Jack Graham; 2, Arnold Steele.

Peanut race, girls—1, Mary Brackenridge; 2, Reta Dickson.

Potato race, boys—1, Bruce Graham; 2, Leslie Sargent.

Wheelbarrow race, boys—1, Jack Graham and Max Brackenridge; 2, Bruce Graham and Alfred Hie.

Sack race, boys—1, Jack Graham; 2, Bruce Graham.

Three-legged race, boys and girls—1, Annie Beavis and Jean Commisky; 2, Mary Brackenridge and Reta Dickson.

Needle race, girls—1, Reta Dickson; 2, Jessie Graham.

Mothers' race—Mrs. R. C. Brackenridge.

Men's race—Clayton Brackenridge.

Single ladies' race—1, Mary Barrie; 2, Lillian Mortlock.

Bean guessing contest—1, Mrs. John Lobb.

Excellent prizes were awarded all the winners.

Immediately following the races, an address was read and presentation made to the teacher, Miss May Hinton, by Reta Dickson and Margaret Walsh:

Dear Miss Hinton,—We, your pupils of Westwood Public School, have gathered here to express to you our regret of losing our teacher, who has taken such a deep interest in our three years together. As we look back over the past, we have many pleasant thoughts of what you have done for us, with such goodwill and whole-heartedness.

As a little remembrance, we wish you to accept this parasol, not for its value, but for the goodwill and the love it represents. Our prayer is that as you go to your new school, the grace of God may accompany you, and may you have good health, strength, and happiness.

Our friendship we seal as a lasting memory of what the past has been between you and us.

Signed on behalf of your pupils:
Mary Brackenridge,
Reta Dickson,
Bruce Graham,
Margaret Walsh.

Miss Hinton was further honoured by a second address and presentation, read by Mrs. William Wilson and presented by Miss Margaret Boland.

Dear Miss Hinton,—Once again the mid-summer vacation season has rolled around, and with it has come to our youth the usual changes through the public school promotions, and the happy knowledge that "school's out."

But to the ratepayers and parents in our section has come the time when we find ourselves compelled to play the losin game, where our most excellent teacher is concerned; and we desire to-day to express to you our sincere regret that such things must be.

We feel, Miss Hinton, that you have not only been a public school teacher in our midst, but have succeeded in instilling in the minds of your pupils those principles which are so essential as a basis toward the making of good future citizens.

Your daily life, both in the school and outside of it, has been an example of fine Christian character, and your teaching of patriotism has undoubtedly gone far towards making better British subjects among our boys and girls.

The progress of the pupils during the last three years while under your tuition has been most satisfactory, and a marked feature of that time has been your untiring patience and kindness shown throughout.

As a slight token of our appreciation of the same, we ask you to accept this electric table lamp and silver candlesticks, along with our sincere good wishes for continued success in your new surroundings. We hope your sojourn of three years in our midst may have left none but the happiest of recollections for you.

Signed on behalf of the Trustees and Ratepayers of S. S. No. 1, Asphodel.

John E. Boland, Chairman of the Trustee Board.

Mrs. Charles Brackenridge, Secretary-Treasurer.

Wm. D. Wilson, Ratepayer.

Westwood, June 21st, 1927.

Miss Hinton expressed her appreciation and thanks in a few words.

Short addresses were also made by Rev. M. L. Hinton, of Hastings, and Mr. W. C. Brackenridge, of Welbeck Farm. The picnic supper which followed left nothing to be desired, everyone doing ample justice to the well-filled baskets.

The morning service of the United Church will be withdrawn on Sunday, June 26th, on account of anniversary services at Cottesloe.

Mr. and Mrs. A. Fleming, of Colborne were guests of the latter's mother, Mrs. J. Comstock, for the week-end.

Mrs. Judge and little son, of Toronto, are holidaying with her parents, Mr. and Mrs. David Tucker.

Mrs. John Sargent is visiting friends in Keene and Peterborough.

Miss May Hinton has resigned her position as public school teacher here and has accept a position on the staff of the Alexandra School in Lindsay.

Mrs. Lawrence Gillson, of Toronto, is a guest at the home of her parents, Mr. and Mrs. T Brackenridge.

Mr. and Mrs. Elmo Kidd and family spent Sunday at Cobourg.

Mr. and Mrs. William Warner, of Hastings, were guests of Mr. and Mrs. James Warner on Sunday.

Miss Gwendoline Renwick spent Thursday in Keene attending the service of the laying of the corner-stone of the new Presbyterian Church.

Mrs. John Hope spent Wednesday afternoon the guest of Mrs. James Sargent.

Before Virol *After Virol*

Extreme Exhaustion

A Hospital Matron's Opinion of Virol

"Rosevale Hospital, Dumfries, Scotland.

"The above photographs are of a little girl aged 7 years and 5 months, who was certified by her doctor to be suffering from Wasting Disease and sent to Hospital, where on admission her weight was 25½ lbs.

"She was in a state of extreme emaciation and exhaustion. Apart from the usual Hospital diet she had no special treatment except Virol, which she had thrice daily from admission. *Eight weeks after admission she weighed 39½ lbs., and the photograph on the right was taken at that time.*

"I think you will agree with me that it is a striking recommendation for your wonderful preparation Virol, and I am pleased to have this opportunity of stating that during my nursing experience of over 20 years in Hospital, I have considered it to be my greatest standby in the treatment of all delicate children under my care.

(Sgd.) "J. A. McCALLUM, *Matron.*"

Here in this case you have the Doctor prescribing Virol, the Matron testifying to the splendid results. No wonder that

Virol is used in more than 3,000 Hospitals and Clinics

No other food has ever had the same confidence with Doctors, or gives the same splendid results.

Virol contains just those vitamin foods which children need to build them up and protect the

VIROL

Canadian Importers, Bovril Limited, Montreal
Sales Representatives for Canada:
Harold F. Ritchie & Co., Limited, Toronto. 44

CORNER STONE

(Continued from Page 1)

Delivers Address.

The Rev. James Grier, B.A., of Campbellford Moderator of the Presbytery of Peterboro, delivered the address. The reverend gentlemen assured the gathering that it was a great day of rejoicing; that we were there to lay the corner stone of a church in which God may be worshipped in the way our fathers were wont to worship Him. The church, said the speaker, would be a beautiful symbol of the loyalty and faith of the congregation. The Moderator then stated that he conveyed to them congratulations from the Presbytery of Peterboro. To-day, said the speaker, you are here manifesting your faith. We have laid a foundation, said Mr. Grier, and I am pleased that you honored the senior member of the Presbytery of Peterboro What is there basic in our Christian faith asked the speaker, that this ceremony symbolizes? And then proceeded to enumerate the different things, such as creeds, sacraments, the Bible etc., upon which stress is sometimes placed. With reference to the creeds, Mr. Grier said that there were those who wanted to throw aside the great creeds. I am glad you do not belong to those, continued the speaker. You are those who have held to the historic attitude showing that the church had not lost its historic line and that the church was not established upon its form of government.

Is the Bible a lasting foundation for the Christian church? asked the speaker. There is no book in all the world, said Mr. Grier like the Bible. The spiritual story of the revelation of God in which He reveals His heart. As I read the Bible I find it tells me of something else that is basic. Jesus Christ is the foundation. "Thou art Peter, and upon this rock I will build my church. On this rock stands all the evangelical churches of the church to-day.

This is the rock upon which I would counsel you to build. Let us ask: Is He pleased with my life. Is it made to fit the plan. This foundation is high enough to have your hope in heaven; broad enough to build on it a great missionary police, and deep enough to spring from your own soul's experience. The proof of the supremacy of Jesus Christ is: Is it doing anything for me? Are you going to build up the church and thereby build up your own personal character?

At the conclusion of the address telegrams, expressing regret at inability to be present, were read from School Inspector Lees, William Anderson, and the Secretary of the Presbyterian Church Board. At this point, Mrs. H. F. Doig of Peterborough rendered an appropriate vocal solo.

Supper Served.

The ladies of the congregation served a delightful supper in the Town Hall, and that large auditorium was filled several times before the visitors were all provided for.

Boyd Renwick, Sinclair Comrie, Malcolm McFarlane, Will Wood, and Dick Skinner handled the programme very nicely, seeing that every visitor was handed a programme when arriving at the gate, and doing it pleasantly.

Mrs. Short, Sr., received the thanks of the clergymen for the use of the organ she so kindly placed at their disposal.

Mr. Archie Davidson of Peterborough, who has the contract for the building of the church, was present at the time of the laying of the stone.

Mrs. J. H. McFarlane presided at the organ.

James Dutton of Peterborough took a large number of photographs of the clergy, and the elders and managers of the Keene congregation. The elders are: W. E. Renwick, John Renwick, John Drummond, David Hastie, Richard Short and Robert Adamson. The managers are: William Campbell, Harry Short, James Drummond, Gardener Thomson, Charles Hunter, William Renwick, Percy Donaldson, James Wilson and William McNevan.

One of the oldest gentlemen present was J. H. S. Dickson, 89 years and 6 months. Mr. Dickson was born in Roxburyshire, and has heard Drs. Chalmers and Candlish preach. He has lived in Keene for 55 years. He said he was born a Presbyterian and is still a Presbyterian.

Visitors For Occasion.

Among those present were noted: Mr. and Mrs. D. N. Dodds of Centerville, John Kingsley, Mr. and Mrs. J. W. Morrison, Centerville; Mr. and Mrs. and Miss Wood, Centerville; Mr. and Mrs. T. Armstrong, Centerville; William Morrison and his mother, Centerville; D. C. McIntyre and G. Thompson, both of Keene; Joe Elmhurst, Merced, California; Richard Short, Keene; A. Bryce, Keene; Dr. A. S. Thompson, Havelock; W. A. Logan, Peterborough; Mrs. Geo. Wood and Mrs. Jas. B. Wood, both of Birdsall; Miss Weir and Miss Vallieu; W. C. Brackenraidge, James Sharp, Misses Sharp and George Gillespie, all of Westwood; Mr. and Mrs. Jillott, of Millbrook; Miss Rennie, Keene; Mrs. Ford Wood, Mrs. Shearer, Mrs. James Hope, Mrs. Robert Hope, Mrs. Don Hope, Mrs. John Comrie, Mrs. John Renwick, Mrs. Wm. Renwick, Mrs Wm. E. Renwick, Misses Lumsden, Mrs. Gerald Adamson, Mrs. Mary Moore, and Mrs. Cameron all of Keene; Mrs. J. H. Sherwood, of Peterborough, who presented the corner stone to the congregation; Sam Armstrong, Otonabee; Stewart and Thomas Graham, of Westwood; James Towns and son of Warkworth; Ford Dunwood, Campbellford; Mr. and Mrs. Harris, Norwood; Mr. and Mrs. Robert Tedford, Norwood; Mr. and Mrs. Wm. Robb, Norwood; Mr. and Mrs. Thos. Crowe, Warsaw; Gerald Crowe; Miss Elizabeth Robertson, Norwood; Mr. and Mrs. James Hunter, of Smith; Mr. and Mrs. Cruickshanks, of Toronto, who presented the bell to the church; Mr. and Mrs. Z. Renwick.

Best of all Fly Killers—10c and 25c per packet at all Druggists, Grocers and General Stores.

SURVEYOR.

F. T. WEBSTER, Ontario Land Surveyor, Registered Professional Engineer, formerly of Ottawa. Phone 2540

CHINA PAINTING
Mrs. Langley McCarthy Teaches Biscoffs' New and Beautiful Work in CHINA PAINTING

Telephone 730 When You Want Your
PIANO OR ORGAN TUNED
Player Pianos a Specialty
All Work Guaranteed
W. H. CUNNINGHAM
560 Weller Street

WHEN PACKING FOR VACATION NEVER FORGET

You are sure to need some handy remedy for Sunburn, Insect Stings, Thorn Scratches, Sore Pieces. Zam-Buk has been proved to be the best. Take a box with you.
50c box, all Druggists and Stores.

ZAM-BUK

ROBERT FAIR & CO. LTD.

SATURDAY Ends Our Sale

One of the oustanding successes of the year, our first Annual 4 Days' June Sale, ends tomorrow (Saturday) evening. Our buyers, who spent 4 days in Montreal, had a lot of most attractive values presented to them, and bought heavily with the idea of providing some surprises for our customers. Closing time Saturday night ends the opportunity to share in the savings.

$1.25 "GUARANTEED" SUNFAST CASEMENT CLOTH FOR 79c PER YARD

Suitable for light draperies. Large choice of colors, including rose, blue, brown, grey, orchid, putty and yellow. 50 inches wide.

SPECIAL PRICE ON RAG MATS FOR THE LAST DAY OF THE 4-DAY SALE

Reversible Rag Bedroom Mats with hit-and-miss effect, fringed ends and fancy borders across each end.
24 x 48 inches. Regular 69c. Sale price 49c
27 x 54 inches. Regular 98c. Sale price 79c

49c ECRU MADRAS FOR 29c YARD

Scotch Madras in several good patterns. Suitable for any window. 45 inches wide.

LAST DAY PRICE OF THE 4-DAY SALE

WINDOW SHADES, 79c EACH

Good quality Window Shades in white or green. Mounted on strong rollers. Regular size, 37 x 70 inches. Fixtures complete.

$3.50, $4.50 VELOURS FOR $2.69 AND $3.69 YARD

French Velours, so practical for drapes and arch curtains, and guaranteed sunfast, in either single or double-face. Among the shades are light and dark rose, blue and brown.

TAKE ELEVATOR TO 3RD FLOOR FOR THIS ITEM

WOOL AND FIBRE RUGS, UP TO $20.00, FOR $7.95 EACH

Room size Rugs, made of specially selected wool yarn in combination with a cotton warp. They will not crease or wrinkle, are easily cleaned and are especially adaptable for bedroom use. Colors are rose, blue or brown.

SPECIAL PRICES FOR THE LAST DAY OF THE 4-DAY SALE

$1.95, $2.10 ALL-WOOL FLANNELS, $1.59 YARD

We have marked all of the 54-inch Plain Flannels at one price for tomorrow. About 30 shades.

$2.00, $2.10, $2.50 ENGLISH AND CANADIAN COATING TWEEDS FOR $1.59 YARD

All 54 inches wide. Eight pieces to select from.

$2.50 ALL-WOOL ENGLISH NAVY SERGE, $1.59 YARD

54-inch. This is a special for the last day of the 4-Day Sale.

LAST DAY PRICE OF THE 4-DAY SALE ON

BLACK SATIN COATS, REGULAR $45.00, FOR $29.75

Black Satin Coats in slim straight lines, broken by diagonal inserts that contrast the light and dark side of the satin. Trimmed with waved coney and squirreline. Beautifully silk lined throughout. Regular sizes 16 years to 38 bust.

Rayon Silk Princess Slips, in a variety of colors, in sizes 36 to 42. Saturday $1.49
White Cotton Gowns, with fine embroidery trimming, in all sizes. Saturday 98c
Silk Knit Gowns, lace trimmed, in a variety of dainty shades. Special Saturday $2.69
Broadcloth Overblouses, in sand and white, with convertible collars. Sizes 34 to 44 bust ...$1.79
Silk Knit Step-Ins, with fine lace trimming. Regular $2.25. Saturday $1.49
Dimity Princess Slips, in all colors. Sizes 36 to 44. Special Saturday 49c
Gingham Overall Aprons, in a large assortment of colors, in stripes and checks. Very special Saturday 98c
Gingham House Dresses, in a large range of colors. Sizes 36 to 46 bust. Extra special Saturday, 89c

SPECIAL PRICES FOR THE LAST DAY OF THE 4-DAY SALE

$2.50 TO $3.25 PLAIN AND FANCY RAYON AND BARONET SATINS FOR $1.75 YARD

Figured Rayons and 3 light shades of Baronet Satins. 36 inches wide.

$3.25 PLAIN BLACK CREPE-BACK SATIN FOR $2.50 YARD

40 yards only. Extra good value at regular price. Special price for the end of the 4-Day Sale.

$1.59 BLACK DUCHESSE SATIN, $1.25 YARD

36-inch. Has deep lustrous finish. Will give good service.

END OF SALE PRICE FOR SHEETING

Bleached and unbleached, in a splendid quality. Both lines 72 inches wide. Regular 50c yard. Special Sale price tomorrow, yard..... **35c**

END OF SALE PRICE FOR TABLE LINEN

Half-Bleached Pure Linen Table Damask and extra good quality that will give long service. 56 inches wide. Regular $1.25. Special price, yard..... **89c**

BLEACHED AND UNBLEACHED PURE LINEN ROLLER TOWELLING

REGULAR VALUE, 18c
END OF SALE PRICE
12½c YARD

This is a very low price for a real good All-Linen Towelling.

EXTRA HEAVY FACTORY COTTON

REGULAR VALUE, 20c
END OF SALE PRICE
12½c YARD

34-inch. A nice clean Cotton at a very special price.

MEN'S HEAVY WORK SHIRTS

REGULAR VALUE, $1.25 AND $1.35
END OF SALE PRICE
75c AND 95c EACH

Made from good quality dark materials. Sizes 14½ to 17.

END OF SALE PRICE FOR
500 WASH CLOTHS AT 4 FOR 25c

REGULAR VALUE, 10c EACH

A mill clearance of this large quantity gave us this low price.

LARGEST SIZE FLANNELETTE BLANKETS

REGULAR VALUE, $2.75
END OF SALE PRICE
$2.29 PAIR

You can have white or grey with border. This is the best quality at a special price for tomorrow.

27-INCH 22c PURE WHITE FLANNELETTE FOR 15c YARD

Take advantage of this special price at our June Sale.

MILL CLEARANCE OF
HEAVY STANDARD 35c SHIRTING
END OF SALE PRICE
FOR 20c YARD

28-inch, in good shirting patterns. At the Staple Counter.

END OF SALE OF CANADIAN-MADE
BED SHEETS FOR 95c EACH

REGULAR $1.35

2 x 2½ yards. Made from a good quality sheeting.

HERE THEY ARE! JUMBO BATH TOWELS, 27 x 54 INCHES, REGULAR 75c, 4-DAY SALE PRICE, 49c AND 59c EACH

This Towel is one of the best and largest size. Cream with stripe. Come last day.

END OF THE SALE PRICE FOR
35c FANCY STRIPE TICKING, 15c YARD

Mill and clearance of ends, from 2 to 13 yards, 30-inch. This is wonderful value for the last day of the Sale.

MANY OTHER LINES OF STAPLES ON SALE THAT IS NOT MENTIONED IN THIS ADVERTISEMENT

MERCURY AND VENUS SILK HOSE

VALUE UP TO $1.75
75c PAIR

Shades are black, white, silver, atmosphere, moonlight, sand, tan, and many other shades. Sizes 8½ to 10.

32-INCH 25c CANADIAN GINGHAM

In checks and overchecks, at the price of
17c YARD

CHILDREN'S COTTON HOSE

REGULAR VALUE, 35c
25c PAIR

1/1 ribbed, good sturdy quality that will wear well, in black, sand or white. Sizes 5 to 10.

A BIG SNAP IN THE PRICE OF
LADIES' VESTS
REGULAR VALUE, 25c
19c EACH

You can have them with short or no sleeve.

LADIES' FINE KNIT BLOOMERS

REGULAR VALUE, 50c
35c PAIR

3 shades, pink, apricot and mauve. Come first day for this special.

FANCY CUFF
SILK LISLE GLOVES
REGULAR VALUE, $1.25
79c PAIR

They have embroidered trimmed backs, in grey, rosewood and beaver. Sizes 6 to 7½.

LADIES' FINE SILK VESTS AND BLOOMERS 59c

Three shades, white, pink and mauve. This is a very special bargain for the June Sale.

SPECIAL LINE OF
GEORGETTE SCARFS
REGULAR VALUE, $2.50
$1.95

White, grey, sand, peach, rose, blue, orange, brown and mauve, with fancy painted ends.

The Examiner

PHONES—Editorial 1601, Business Office, 1600, Private Branch Exchange to all Departments.

The Examiner is a member of the Audit Bureau of Circulation.

The Daily Examiner, published every lawful evening by The Peterborough Examiner, Limited, Office, 138 George street, $4.00 per year, delivered in city; out-of-town subscribers, by mail, $4.00 a year.

The Weekly Examiner, published every Thursday. Subscription price $1.50 a year.

U. S. REPRESENTATIVES

Special U. S. Representatives—W. H. Stockwell, 629 People's Gas Building, Chicago, Ill.

New York—Chas. F. Miller, 225 Fifth Avenue.

Advertising Rates on application.

R. M. GLOVER, Managing Director.

FRIDAY, JUNE 24, 1927.

THE DRUNKEN DRIVER.

According to a judgment by Mr. Justice Masten in an appeal case, magistrates have the power to suspend judgment in the case of motorists convicted of driving a car while intoxicated, instead of automatically sending such drivers to jail.

That decision should not give motorists too much hope, however.

The magistrates of the Province realize that the presence on the road of drunken drivers is a menace to public safety, and there will be few suspended sentences in cases of this kind in Ontario Police Courts.

The man who attempts to drive while he is under the influence of liquor can expect nothing from the court, if he is found guilty, but a jail sentence, even though Mr. Justice Masten has decided that it is within the power of the magistrate to suspend sentence.

LEARN TO SWIM.

The schedule of classes arranged by the Rotary swimming instructor, D. S. Wood, is published elsewhere in tonight's issue, and parents of local children who have not yet learned to swim should see that their youngsters take advantage of this unusual opportunity to master the art under qualified and expert instruction.

As will be seen, Mr. Wood has arranged daily classes for girls ten years and under and for girls eleven and over, and similar classes for boys of these ages.

There will be classes for older boys and girls in the evenings, while arrangements can be made with him for private lessons in the morning and early afternoon.

All these classes and lessons are absolutely free, the expense involved being met by the Rotary Club as a contribution toward a safer city.

It should be understood, of course, that these classes are only for non-swimmers; those who already know how to swim cannot expect to be taught racing strokes or other details by the instructor, who is on duty only to assist children and others who have not yet learned the art.

The Rotary campaign is the best opportunity that has yet been offered to learn to swim.

WANT CANAL COMPLETED.

The Peterborough Chamber of Commerce succeeded at the annual meeting of the Eastern Ontario Chamber of Commerce, held here on Tuesday, in having that body approve of a resolution from the Trent Waterway Development Association calling upon the Federal Government to speedily complete the Trent Canal.

This endorsation of the efforts of the Trent Waterway Association and of the local Chamber of Commerce is of importance.

The Eastern Ontario organization does not pass resolutions merely for the fun of doing so.

Composed of representatives of most of the centres in this end of the Province, it endeavours to consider what will be in the best interests of this part of Ontario, and the fact that such a body regards the speedy completion of the Trent Canal to be desirous in the general interest should carry considerable weight at Ottawa.

The resolution passed by the Eastern Ontario organization will at the same time encourage all advocates of the Trent Waterway to redouble their efforts and to press on until the Government has seen the justice of their plea.

Another important resolution, fathered by the Peterborough Chamber of Commerce, that met with approval was that in reference to hawkers and peddlers, a matter of considerable interest to Ontario merchants.

IT SHOULD BE CUT.

Mr. J. W. Murphy, of the J. W. Murphy Company, Windsor, is appearing before the Tariff Advisory Board at Ottawa today in support of the Imperial Tobacco Company's protest against the present Canadian excise tax on cigarettes. It is now $6 per thousand. The company asks that it be cut to $3 in order to permit the material lowering of Canadian retail prices and the elimination of much of the smuggling of American cigarettes that now goes on. So great is the smuggling, Mr. Murphy estimates, that even with a 50 per cent. reduction in the Canadian excise, our Federal treasury would secure $420,000 more every year, if the "fags" now smuggled into the Border Cities were purchased on this side. And corresponding increases in revenue would occur all over Canada, Mr. Murphy says.

In addition, there is the important point of protecting the Canadian tobacco grower and enlarging his market, and providing for the greatly increased manufacturing advantage that would come if all the cigarettes now brought in illicitly were made in this country.

The situation is wide open and as plain as the nose on any man's face. If Ottawa cannot see it, Ottawa must be very dumb. Speaking in the House of Commons three or four years ago, the Rt. Hon. Arthur Meighen, then leader of the Opposition, pleaded with the Government to reduce the tax in order to keep business at home. There may have been some reduction since that time, but it is very apparent that the excise is still far too high to achieve the desired result—consumption of Canadian cigarettes from Canadian tobacco by Canadian smokers.

Under present conditions, no one can really be blamed for bringing in American cigarettes if he is in a convenient position, as our people are, to get his smokes elsewhere. When cigarettes sell at two packages for a quarter in Detroit and the same article costs 35 cents for a single packet on this side, one is hardly human if he does not do a little smuggling. The Imperial Tobacco Company and other manufacturers and dealers recognize this point and are entitled to public support in their efforts to remedy an unjust ,unfair and totally impossible situation.—Border Cities Star.

CANADA AS THE PROVIDER.

The London Daily Express foresees a world shortage of wheat this year and rising prices of flour and bread.

A visit to the Canadian prairies would reassure our contemporary. There may be a shortage compared with last year, and prices have already risen in anticipation, but the world need not be hungry for bread. The Express founds its estimates on the late season, heavy rains and lessened wheat acreage in Canada, the floods in the Mississippi valley, and the fact that European crops will only be medium. "Unless the rains cease at once," it says of the Canadian West, "this season's crop will be the poorest in years." This was written a fortnight ago, but since then the weather has greatly improved and the crop prospects with it. The wheat acreage has decreased by 10 to 15 per cent., but the growth is so promising that a yield equal to last year's is not impossible. The Express emphasizes the importance of the Canadian harvest:

> "Canadian wheat is the key to the situation. Millers cannot do without it, however plentiful other supplies may be. Bread made solely of Australian or Russian flour is unpalatable, and a good supply of Canadian wheat is necessary if bread is to be cheap."

Canada indeed holds the key to the situation. She has become the world's largest exporter of wheat and apparently is destined to increase her lead over all competitors in the world's market. This year her ascendancy is likely to be specially pronounced. The Express says that European consumption of flour is increasing because of a reviving trade activity, and last year rose 15 per cent. It looks for a still higher demand in 1927. The Canadian Trade Commissioner in Central Europe, L. D. Wilgress, makes a similar observation in the Commercial Intelligence Journal in commenting on the growing sale of Canadian flour in Austria. The Austrian bakers have discovered, he reports, that they can make more and better bread by mixing Canadian flour with the locally milled product. Before the war the Austrian Empire was supplied almost exclusively with wheat flour milled from Hungarian or Austrian wheat, but the Hungarian product is suffering from soil exhaustion due to excessive growth during the war, and Austrians have turned to Canada for supplies. An even greater proportion of Canadian flour is used in Czecho-Slovakia.—London Advertiser.

DOES NOT ALWAYS WORK OUT.

The Citizens' Research Institute is inclined to doubt the theory that taxation can be lowered by increasing the population.

Everybody, of course, has heard the argument, "Let us get in more people to help pay the taxes," and it sounds reasonable.

But in the case of a community with facilities adequate for its present population but requiring large capital expenditures for any great addition to its population, getting in more people may not cut down the per capita tax burden.

The Research Institute in a recent bulletin covering this question says:

"The argument of the 'booster' economist is about as follows:

"The city has 100,000 population. Its taxes annually are $4,000,000, or $40 per capita. If 25,000 were added to the population the tax per person would be $32. Therefore 'Watch us Grow.'

"But is an addition to the population of a community necessarily all or mostly 'velvet' from the standpoint of the taxpayer? Let us see what happens or what may happen. When 25,000 people come into a city about 4,000 are probably children, who will require schooling. If schools are not overbuilt, school buildings must be provided for them. At $10,000 per standard classroom capable of housing 40 children, this will mean a capital expenditure of $1,000,000, necessitating annual debt charges of say $65,000. These children will require about 100 teachers, involving an annual expenditure on salaries of say $180,000. In addition to this, there will need to be expenditure for caretaking service, heating, lighting, upkeep, etc. Allowing for the proper proportions of children in elementary and secondary schools the total annual costs may be say $80 per pupil, or $320,000.

"Again, 25,000 people will require say 5,000 houses to live in. If the community is not overbuilt residentially, or does not possess vacant land already provided with pavements, sidewalks, watermains and sewers or, having these, permits new sections, not provided with services, to be exploited, there will be large additional capital costs for these services, with accompanying annual debt charges. The capital expenditure involved might easily reach $750,000. The debt charges on this would be partly borne by the property owners. But local improvement rates are taxes and make up a real part of civic expenditure. The annual debt charges might approach or even exceed $80,000 annually.

"The addition of a population of 25,000 would mean additional constables and firemen, with the buildings and equipment required by them. Possibly 35 additional police and 30 additional firemen would be required. An annual charge of $100,000 might well be added thereby.

"Then there would need to be provided additional services under health, parks and recreation, street cleaning, etc. It is quite possible that it might be necessary to add another $100,000 for these and other services.

"If $600,000 were to be added to the annual taxation, the per capita would be $36.80, not $32.00. It is true that this is less than the original $40 per capita, but allowance has not been made for the fact that as cities grow larger they demand more and more expensive services and that as cities grow larger and more congested the cost of all improvements per unit tends to increase."

EDITORIAL NOTES AND COMMENT.

Celebrate the Diamond Jubilee right by celebrating it in Peterborough.

The biggest three days in the city's history are assured for the jubilee. All that is needed now is the co-operation of the public.

"Beer going down" in a heading didn't suggest anything new until it was disclosed that the article meant going down in price.

Canada's Diamond Jubilee is attracting the world's hero of the moment. Lindbergh and his "Spirit of St. Louis" are going to visit Ottawa for the celebration.

Motorists should be notified that the relay runners who are going to carry a message from Toronto to Ottawa are protected by the game laws.

Anyway, we've got by a few days of Government control without having to enlarge the jail.

Mr. Guthrie declares that the future of the Conservative party lies in the West, which rather upsets the theory advaced by those of other political beliefs that there is no future for the Conservative party.

The worst of it is that the fish seem to go for a vacation about the same time we do.—Dallas News.

When a man and his wife are of one mind, it's not hard to guess which mind.—Florida Times-Union.

The modern girl fills her hope chest with letters her sweetie told her to burn.—Border Cities Star.

Above are the Rajah and Rani of Sarawak, a head hunting state in Borneo, which has an area of 40,000 square miles and a population of 500,000. The figure to the right is a model of a "dayak" or native warrior in full, or rather extremely scanty, head-hunting costume. These Borneo potentates who have the powers of absolute monarchs, are both English. The Rajah, who ascended Sarawak's throne in 1917, is Charles Vyner Brooke, the son of Sir Charles Brooke, the second Rajah. Her Royal Highness, the Rani, was before her marriage, the Hon. Sylvia Brett, the daughter of Viscount Esher. The royal pair have been in London on an important diplomatic mission. It is said that the Rani will visit Canada in the near future.

CATTLE, GRAIN AND PRODUCE

Peterboro—Toronto—Montreal

TORONTO LIVESTOCK.

TORONTO, June 24.—There was no trading at the Union Stock Yards yesterday in cattle, only four head being received. There was a carry over of 250 stale cattle in the yards which was made up of butchers, common milkers and springers. One calf was included in yesterday's receipts.

Yesterday's hog receipts totalled 78 head which were steady at Wednesday's prices of $9.75 off cars for selects and $8.85 f.o.b. for selects.

Receipts.

Union Stock Yards—Receipts, 4 cattle, 1 calf, 78 hogs, no sheep or lambs.

Export steers, choice	$ 8.75 to $	9.00
Butchers, choice	9.00	9.25
do. medium	7.00	8.50
do. heifers	8.75	9.00
Baby beeves	8.00	11.00
Cows, fat, choice	6.25	7.00
do. medium	5.50	5.50
do. canners, cutters	2.00	3.00
Bulls, butcher, choice	6.00	6.50
do. medium	4.00	4.25
Bolognas	4.75	5.25
Feeders and shortkeep	7.50	7.75
Stockers, good	7.00	7.40
Calves, choice	10.00	11.00
Springers, choice	90.00	115.00
Milkers, choice	70.00	85.00
Choice lambs	13.00	13.00
Buck lambs	8.00	10.00
Spring lambs	16.25	16.50
Yearlings	8.00	11.00
Buck sheep	3.00	4.00
Hogs, f.o.b. thick smooth	8.60	...
Hogs, off cars, selects	9.75	...
Hogs, selects, f.o.b.	8.85	...

MONTREAL GRAIN AND PRODUCE

MONTREAL, June 24 (Canadian Press).—There was an improved demand from foreign buyers for grain here yesterday and some business was worked in Manitoba Spring wheat for nearby shipment, and in addition to this a few loads of American oats were also sold.

There was some demand from exporters for Manitoba wheat in the domestic market and sales of Tough No. 2 Northern were made at 3c per bushel under the Winnipeg July option, and Tough No. 3 Northern at 7c per bushel under. Local buyers also showed a little more interest and sales of several fair-sized lots of oats were made at c.i.f. prices, and sample barley sold at 90c per bushel, c.i.f.

Owing to the further weakness in the Chicago future market for corn and in the Winnipeg market for oats spot prices for these grains at the close of the day were reduced 2c per bushel. Car lots of American Sample corn were quoted at $1.04½, Argentine corn at $1.03½.

In sympathy with the weakness in the cash wheat situation at Winnipeg the undertone to the local market for Spring wheat grades of flour was weaker and millers generally lowered prices 10c per barrel. The export trade was reported very slow, but the demand from domestic and country buyers showed a slight improvement.

There were no new developments in the market for Winter wheat flour the undertone being firm on account of the small offerings on spot and the light supplies coming forward from Ontario millers for which there was a steady demand.

A fair amount of business was done in most lines of millfeed and the undertone was steady. A steady trade continues to be done in standard grades of rolled oats and prices were unchanged.

The market for baled hay was without any new feature to note, prices being steady with a small trade passing on spot for domestic requirements.

Further weakness developed in the local trade for old crop Canadian potatoes and prices scored another decline of 20c to 30c per bag with every indication of them going still lower in the near future on account of the liberal offerings for which the demand was somewhat limited. Only sales of odd cars of Quebec White B grade were made at $1.65 to $1.75 per bag, and Reds at $1.40 to $1.50 per bag of 90 pounds in bulk, ex-track, while American new crop No. 1 potatoes sold at $7.50 to $7.75 per barrel.

Owing to the much warmer weather prevailing, the consumptive demand for eggs has decreased some of late, and in consequence business in a jobbing way was quieter, but prices were unchanged. The receipts were 1,406 cases.

The butter trade was without any special feature to note, prices being about steady, but the demand showed no improvement and the volume of business was again small. It was reported that a sale of 1,200 packages of No. 1 pasteurized creamery butetr was made at 33¼c per pound, f.o.b. Saskatoon for shipment West. The receipts were 2,545 packages.

There was no improvement in the foreign demand for cheese and in consequence business was again quiet and the undertone to the market was easy, with Western No. 1 white and colored quoted at 17½c per pound. The receipts were 6,835 boxes.

Grain Quotations.

Oats, Canadian Western, No. 2, 74c.

Oats, Canadian Western, No. 3, 70c.

Flour, Manitoba spring wheat patents, first, $8.90.

Flour, Manitoba spring wheat patents, seconds, $8.40.

Flour, Manitoba spring wheat patents, strong bakers, $8.20.

Flour, Winter patents, choice, $6.60 to $6.70.

Rolled oats, bag 90 lbs., $4.00 to $4.10.

Bran, $32.25.

Shorts, $34.25.

Middlings, $41.25.

Hay No. 2, per ton, car lots, $14.00.

Cheese, finest Westerns, 17½c.

34¼c.

Butter, No. 1 pasteurized, 34c to

Eggs, fresh extras, 37c.

Eggs, fresh firsts, 34c.

CHICAGO CATTLE.

CHICAGO, June 24 (Canadian Press).—Cattle; receipts 9,000; fed steers steady to 25 cents lower, grassy kinds showing most decline; fat cows and butcher heifers steady with recent sharp downturn; bulls weak; vealers 25 cents to 50 cents lower; steers of value to sell at $10.50 downward; most grass cows $5.75 to $7.00; medium bulls mostly $6.00 to $6.40 with practical top $6.50; vealers $10.50 to $11.50 to big packers.

Hogs: receipts 40,000; closed active with part of the early 10 to 15 cents decline regained; top $9.75; bulk desirable 160 to 200 pounds $9.00 to $9.20; 210 to 250 pound weights $8.80 to $9.10; 260 to 300 pounds $8.60 to $8.85; shippers took 8,000; estimated holdover 13,000.

Sheep: receipts 10,000; fat lambs closed mostly 25c lower; bulk westerns $14.65 to $15.00; top at outside prices; bulk native $14.25 to $14.30; few best loads $14.75; bulk culls $9.50 to $10.00. Sheep steady; fat ewes $5.50 to $6.25; feeding lambs unchanged; good to choice range feeders held at $13.50 to $13.75.

CHICAGO GRAIN.

CHICAGO, June 24 (Canadian Press).—Faced with indications that the crop movement southwest will be heavy by the first of next week, wheat prices yesterday underwent a sharp setback. Closing quotations on wheat were weak, 2⅛ to 3¼c net lower, with corn 1⅛ to 1⅞ down, oats ¾c to 1c off, and provisions showing 10c to 17c decline.

Increased selling pressure in the wheat market was evident from the outset, and it was equally apparent that power to rally from downturns was lacking. Word was at hand that 24 cars of new wheat had arrived in Kansas City, and that harvesting was making progress throughout much of southern Kansas, with weather ideal. Besides, field advices regarding winter wheat west and as to spring wheat northwest was favorable, and export demand very slow. The northwest indicated a splendid present prospect with ample moisture to carry the crop well into July.

Corn and oats went lower with wheat. Provisions were depressed by setbacks both in hog values and in grain.

OVER 7 MILLION DRINKS A DAY SOLD

Drink Coca-Cola Delicious and Refreshing

SOLD EVERYWHERE—Ask for it ICE-COLD.

THE COCA-COLA CO. OF CANADA LIMITED, - PETERBORO, ONT.

VOICE OF PEOPLE

Letters to be printed in the Voice of the People column must be received at The Examiner office on the day before it is desired to have them published.

ABOUT THE FLYING FIELD.

The Financial Editor,
The Saturday Night,
Toronto, Ontario.

Dear Sir,—Mr. Harold P. Ayres of this city has handed me a copy of your issue of June 18, 1927, in which is contained an article, entitled "Learning to Fly." In this article appears certain statements regarding Mr. Ayres and the Canadian Air Services Company. The facts in connection with this matter are as follows:

Mr. Ayres established his aviation school in this city at the first of the year. The two aircraft mentioned in your article were owned by him and actually in his possession at this date. Flying was commenced on June 14, and has been continuing ever since. There are thirty-four students actually enrolled and in residence at the present time, with new arrivals practically every day. The aviation field has been inspected and passed by Government officials and is now a registered airport. Mr. Ayres is a pilot with eleven years' flying experience, having between four thousand and five thousand flying hours to his credit. He enlisted in the Royal Air Force in March, 1916, and served overseas, being attached to the Grand Fleet, until the end of the war. On his return he joined the Ralph C. Diggins' School of Aviation at Chicago and was later connected with the Canadian Airways Company.

As your article was no doubt prepared some time previous to the issue it appeared, I would be very glad if you would publish this letter. I am handing a copy of this letter to The Peterborough Examiner for purposes of publication.

Yours very truly,
J. F. STRICKLAND.

A Thought For To-day

A POOR JOKE.

When some woman blushes with embarrassment,
When some heart carries away a sting,
When something sacred is made to appear common
When a man's weakness provides the cause for a laugh
When profanity is required to make it funny
When a little child is brought to tears.

SCHOOL REPORT

MILLBROOK, June 24.—The following pupils of the local Continuation School have passed their Lower School examination in the subjects named; those who have failed may try the papers set by the Department of Education. The asterisk indicates that the pupil has passed in all the subjects tried:

Form I.

Percy Bingham—English literature, English composition Canadian history, geography, art.

*Jean Bothwell—English literature, English composition, algebra, Latin, Canadian history, geography, art, botany, French.

Laird Bothwell—Geography, art, botany.

Edward Budd—English composition, English literature, French, Canadian history, geography, botany.

Robena Challice—English composition, English literature, Canadian history, geography, art, botany.

*Elma Davis—English composition, English literature, algebra, Latin, French, Canadian history, geography, art, botany.

Marian Earle—English composition, English literature, algebra, Latin, French, art, botany.

Mansell Finney—English composition, English literature, Canadian history, geography, art, botany.

George Gray—English composition, English literature, algebra, French, Canadian history, geography, botany.

*Audrey Larmer—English composition, English literature, Latin, French, Canadian history, geography, art, botany.

*Helen McCorry—English composition, English literature, algebra, Latin, French, Canadian history, geography, art, botany.

Audrey Horton—English composition, algebra, geography, art.

Mac Newton—English composition, English literature, algebra, Canadian history, geography, art.

Gerald Raper—English literature, algebra, Canadian history, geography.

*Jean Stinson, English composition, English literature, algebra, Latin, French, Canadian history, geography, art, botany.

Ruth Thorndyke—English composition, English literature, French, Canadian history, geography, art, botany.

Harold Totten—English composition, English literature, algebra, French, Canadian history, geography, art, botany.

*Gladys Williamson—English composition, English literature, algebra, Latin, French, geography, Canadian history, art, botany.

Mary Wood—English composition, English literature, algebra, French, Canadian history, geography, art, botany.

Joyce Woods—English composition, English literature, French, Canadian history, geography, art, botany.

Cairns Lee—Arithmetic.

*Cameron Vance—English composition, English literature, Latin, French, Canadian history, geography, art.

Perfect attendance since Easter — George Gray, Cameron Vance, Robena Challice, Marian Earle, Audrey Larmer, Gladys Williamson.

Form II.

*Gordon Armstrong—Latin, French.

*Clara Bonner—English composition, English literature, algebra, geometry, Latin, French, physiography, arithmetic, botany.

Verna Fallis—English composition, English literature, algebra, physiography, arithmetic, botany.

Elinor Fallis—Physiography, geometry.

*Jack Hutchison—English composition, English literature, algebra, geometry, Latin, French, physiography, arithmetic, botany.

Mabel Johnston—English composition, English literature, algebra, physiography, arithmetic, botany, French of Form I.

Marguerite Lang—Geometry.

Blanche Lee—English literature, arithmetic, geometry.

*Margaret McCarthy—English, composition, English literature, algebra, geometry, French, Latin, physiography, arithmetic, botany.

*Flossie McMahon—English composition, English literature, algebra, geometry, Latin, French, physiography, arithmetic, botany, Canadian history.

Sadie Rowland—English composition, English literature, algebra, geometry, physiography, Arithmetic, botany.

Marjorie Winslow—English composition, English literature, algebra, physiography, arithmetic, botany, French of Form I., Latin of Form I.

Perfect attendance since Easter — Jack Hutchison, Clara Bonner, Flossie McMahon, Sadie Rowland.

STERLING EXCHANGE.

MONTREAL, June 24 (Canadian Press).—Sterling exchange rates were quoted here yesterday as follows:

Demand $4.85 9-16; cables $4.86.

Goodyear means Good Wear

Goodyear Cord TIRE Quality and Value in a Garden Hose

GOODYEAR MADE IN CANADA CORD HOSE

USE UTILAC IN YOUR HOME

A UTILITY ENAMEL FOR SMALL SURFACES OF WOOD, WICKERWARE, RADIATORS, BATHROOM FIXTURES, ETC.

UTILAC is in growing demand by Amateur Decorators, because it comes in bright colors, with a Satin finish, is easy to apply, has no offensive odor, and

DRIES IN 4 HOURS

UTILAC is the last word in quick drying finishes for small surfaces. It flows from the brush out to a smooth, hard, durable surface. Coming in Eight favourite colors and Black and White. All shades may be intermixed. On Sale by

COLEMAN BROS.

Moore's Paints, Muresco, Wall Finish, Hamilton's Rubberset Brushes, Wall Paper.

'Phone 617. 445 George St. 4 Doors North of Brock Street.

Splendid for Mahogany and Walnut

When cleaning furniture and woodwork, harsh cleansers often scour away the finish and spoil the appearance. When you use Sunlight, the all-pure soap, all marring substances will quickly disappear before its gentle lather, leaving the wood refreshed and rebeautified . . . and with no danger to the finest finish.

LEVER BROTHERS LIMITED, TORONTO

FRAZERVILLE UNITED CHURCH CELEBRATES DIAMOND JUBILEE

Early Methodist Church History of Cavan and Monaghan Townships.

STARTED IN 1817

Included Territory Between Young Street and Trenton, 30 Preaching Stations.

The history of the Fraserville United church, read at the Golden Jubilee Re-Union on Monday, June 20, is interwoven with the beginnings of Methodism in Cavan and Monaghan townships, the items of chief interest being as follows:

The Smith's Creek (Port Hope) circuit was started in 1819, and extended from Yong street (Toronto) to the Carrying Place (now Trenton); it included 12 townships, with 30 preaching classes but in those days it was not unusual for one circuit to have as many as 30 appointments, a wide territory having to be covered by a limited number of ministers and their colleagues.

In 1824 Rev. Anson Greene was appointed as assistant minister, and made his way on horseback through the woods from Cobourg to Smith township, and a settlement which is now Peterborough.

He preached at a home in Hope township, and on the invitation of a Mrs. Thompson, who had walked fifteen miles to hear the sermon, he visited Monaghan, accepting the call which he believed this act on her part to be. One day, some time later as Mrs. Thompson was returning to her house, she saw the print of a horse's shoes in the mud, and knew the man of God had come. Rev. Mr. Greene preached the first sermon in Monaghan in Mrs. Thompson's home that night to a good congregation.

The next year the Rice Lake circuit was started with 110 members, taking in all of the townships mentioned. Within the following two or three years there were divisions made until finally this big circuit became two—Cavan and Rice Lake. Those were the days of the pioneers when the church had revival and camp meetings everywhere, and as the membership increased new circuits were laid out in the newer townships. It was in 1831 that Cavan became a double circuit with Rev. Conrad Vandusen as superintendent, and a colleague 'to be sent.' Two years afterward the Rice Lake circuit was completely changed, and in 1835 the Peterborough circuit was organized including Cavan, and the townships round about, though in three years' time this territory was again divided making Peterborough circuit on the north, and that of Rice Lake on the south.

The New Connection Methodists started work in Upper Canada with other branches of Methodism coming out from England during the years 1830 to 1837, and reached Cavan in 1851, the Reverend Joseph Oates being the first minister.

The building of the railway from Port Hope to Peterborough in the fifties made great changes in the townships of Cavan and Monaghan. The wagon road from Smith Township passed along the boundary between the two townships mentioned, winding through an immense cedar swamp, known as the "Long Swamp", where Fraserville now stands. It was really the coming of the railway that created Fraserville, named for a Mr. Fraser, a prominent resident of Port Hope who owned much land in the vicinity. Where the railway crossed the corduroy road (the latter now the Provincial highway), a railway "stop" was located, and soon people began to locate near the "station." Old settlers say that a spark from a locomotive in a very dry season set the wiping out of the dense swamp ed effort was every made to extinguish the flames; the fire continued to burn intermittently for two years, the wiping out of the dense swamp growth being considered not a loss but a blessing.

When the New Connection Methodists started on the Cavan circuit the minister gathered the families of this new village, and the neighboring farms, in the Smythe school house for worship, in 1857. Here they continued to worship for 23 years, under 11 ministers and their colleagues, until the Methodist Union of 1874. By this Union Fraserville appointment was made a part of the South Monaghan circuit, and the membership Roll Book shows that there were then five classes: Bensfort, Might's, South Monaghan, the Frame Church, and Smythe's. Rev William Buchanan was the first minister, the Rev. Daniel Henry McDowell succeeding him in 1876. The class at Smythe's decided that the time had now come to arise and build a house of the Lord, the people responded with a will, a site was secured on the edge of the village, and in the fall of 1876, everyone helping, the present church was built.

Dedicatory services were held in February, 1877, Rev. R. N. Willoughby, chairman of the Peterborough district presiding, and Rev. Coverdale Watson preaching the sermons.

The church at Might's on the Fifth Concession of Cavan (where the gravel pit on the Might farm is now located) becoming unnecessary it was closed, and finally torn down, the members uniting with those at Fraserville. Class leaders at Fraserville when the church was built were the late Samuel Might, and Thomas Smyth.

A few of the names on the roll, eight in all, are still found among us, but not one of the church then is now on the roll. Here are some names of members of fifty years ago. Smythe, Might, Berry, Greer, Clarke, Burns, Lockie, Reynolds, Cunningham, Whitely, Latimer, Fanning, Bothwell, Hutchison, Goodfellow, Brown.

Rev. Henry McDowell was the first minister to reside at Faserville, living for a time in the house occupied by the family of John Bothwell. The present parsonage was bought during the pastorate of Rev. Francis Johnston about the year 1835, and Fraserville became permanently the head of the circuit.

During the half century Fraserville has had 16 members, who moved on in the course of the Methodist itineracy, the names in order being: Reverends Henry McDowell, Thomas Manning, Benjamin Greatix, D. N. McCamus, Joseph Kilgour, Thomas McKee, T. P. Steele, N. D. Drew, J. E. Robinson, W. J. Wheatherill, M. W. Leigh, R. M. Patterson, H. W. Foley. Six of these were present for the Golden Jubilee.

The present membership of the church is 80, exactly the number on the roll fifty years ago. In the half century the members of this congregation had scattered over the continent, two hundred and twenty invitations being sent out for the Jubilee occasion, the territory covered being from Montreal to California. Some have distinguished themselves as laymen, while no fewer than eight have gone from these pews to the ministry, namely: Revs. William and David Smythe, George W. McCall, M. E. Wilson, A. J. Harvey Strike, R. E. Finlay, H. W. Foley, and J. Gladstone McKee.

Thanking God for His mercies of the past, and hallowing the memory of His servants, the pastors and other workers, during the years, realizing the obligation and privilege of the future, the present congregation, with an effective organization in all departments, enters upon the second half of the century in faith and confidence

John O'Connor, a native of county Clare, Ireland, now an inmate of the House of Providence, Toronto, who celebrated his 105th birthday this week by walking to the market, getting a troublesome tooth pulled out and observing that the world is getting "wickeder, faster and wiser."

A.Y.P.A. HOLDS ANNUAL PICNIC

Races Were Run Off and Prizes Presented to Winners.

LAKEFIELD, June 23. — The A. Y. P. A. held its annual picnic on Thursday last to Kidd's Park, on the Otonabee River, a delightful spot within easy distance from the village. Those who were able to go in the afternoon spent a pleasant time playing softball.

Tea was served about 6.30 before the mosuitoes had come out for their evening revels, and following immediately was the real event of the day, the softball match between two all-star teams. Owing to all the available people needed in the team, the duties of umpires were coupled with those of scorekeeper, and in the minds of many of the players were doubts as to the possibility of both positions being properly filled. The score being most important the umpire gave decisions in a rather casual manner that frequently evoked protests. The team, captained by Miss Winnie Payne, was declared winner and the prize, a box of chocolates, was presented by Mr. Walter Chappell, president of the branch, and winners and losers and even the umpire was invited to share the spoils of victory. The races were run off and prizes presented to the winners as follows:

Married ladies' race—Mrs. (Rev.) W. J. Creighton.
Girls' race—Miss Winnie Payne.
Boys' race—George Hutt.
Time race—Miss Mae Mahood.

For the first time in many years Mr. Stenner was absent from the picnic owing to being summoned to Peterborough to serve on the jury.

Tennis.

On Thursday last Dr. Sutton and Messrs. Grove, McDermid and Kempt motored to the village and played a friendly game of tennis with several of the enthusiasts of the village, the home aggregation winning two events out of three. Lakefield was represented by Messrs. Langley, L. Lawless, Hudson, and Macrae.

Mrs. O. A. Langley was tea hostess to the visitors.

Picnic Held.

The Mission Band of Knox Church held a very pleasant picnic at the park on Saturday afternoon. The weather was threatening, but no rain fell, and the children had the time of their young lives, playing games. Several mothers were present, and they acted as tea hostesses.

Band Concert.

The Citizens' Band held their second open-air band concert on Thursday evening, June 16th. The following was the programme rendered:

March—"Ranger."
March—"Newcastle."
Andante Waltz—"Hawthorn."
Overture—"Tryone."
March—"Goodfellow."
Waltz—"April Showers."
"God Save the King."

Owing to the pressure of work entailed by the engagements of the next few weeks, there will not be another concert until after July 1st.

Shower.

About sixty ladies of the Regent Street Church gathered at the home of Mr. and Mrs. J. R. Northey, Reid Street, for a miscellaneous shower for Miss Hazel Darling, who is to be a bride of June. The gifts were numerous and varied, but the accompanying wishes were uniform, all being for years of happiness. Miss Darling thanked her friends for their kind thoughts and good wishes in so generously remembering her.

McBRIDE & FRANKS' ANNUAL

JUNE SALE of FURNITURE

AND HOUSE FURNISHINGS

Radical price reductions on our entire stock. A rare opportunity for June home-makers and others to effect substantial savings in attractive Furniture, Dainty Curtains and Draperies, Grass Mats, Congoleum and Lovely Lamps.

Lamp Values Extraordinary

Another large shipment just received of Floor, Bridge and Table Lamps, bought at special prices, and marked close for quick selling.

FLOOR LAMPS
Polychrome finish standards, heavy metal bottoms, wired complete with double sockets. Assorted silk shades in panel effects, neatly gimped and finished with silk fringe. Regular $18.50, for... **$11.95**

BRIDGE LAMPS
Polychrome standards, with double adjustable arm. Attractive silk shades in assorted colors, finished with silk fringe. Regular $13.50, for, each..... **$9.95**

TABLE LAMPS
Vase bases in shades of blue, rose and orange. Wired complete. Shades are parchment, hand painted, in floral designs. Regular price, $9.50, for, each. **$5.95**
Come Early for These

CHINTZ AND CRETONNE
Heavy weight and extra good quality. Large range of designs and colours. Suitable for any room. 36 inches in width. Regular price, 65c and 75c, for, yard..... **39c**

FILET NETS
Double thread weave, dainty lace edge, splendid selection of designs, 36 inches wide. Regular price, 50c, for, yard..... **39c**

SCOTCH MADRAS
Good wearing quality. Choice of 8 designs. Small conventional and floral effects. Cream shade only. 36 inches wide. Regular price, 40c, for, yard..... **29c**

FOUR POSTER BED
Solid walnut posts, 5-ply ends, dark finish, 4' 6" size. Regular $50.00, for..... **$38.50**

FRILLED CURTAINS
Marquisette in crossbar design. Neatly made with tie-backs complete. White and 28 inches wide, 2¼ yards long. Regular $1.10, for, pair, **75c**

RUBBER STAIR TREADS.
Good quality of rubber, corrugated centres, with fancy circle borders, in Walnut shades. Size, 7 x 17 inches..... **19c**
Regular 25c, for .....

DRESSERS
2 only, walnut finish, 2 long and 2 small drawers, large size shaped British plate mirror. Regular price, $35.00, for..... **$26.75**

REED ARM CHAIRS
3 only odd Chairs with wide arms, good quality reed, dark finish, spring seats, cushions and backs upholstered in good quality tapestry, one in plain mohair. Regular price, $14.50, for, each..... **$8.95**

SCOTCH MADRAS
This is an extra good quality. Splendid range of designs, suitable for any room. Some have borders. Cream shade. 45 inches wide. Regular 65c and 75c, for, yard.... **49c**

WILLOW FERNERIES
Well made, legs and cross base all wound, heavy feet, attractive gloss finish, handles on ends, galvanized iron pan. Regular value, $12.00, for..... **$8.00**

Reed Living Room Suites $45.00

3 pieces—Arm Chair, Arm Rocker and Divan. Deep walnut finish, wide arm, automobile spring cushions. Seats and backs upholstered in good quality tapestry, rich dark colorings, floral design. These are extra nice Suites, 2 only. Regular $58.00, for.. **$45.00**

$135 Chesterfield Suite for $99.00

3 pieces, Chesterfield, Wing Chair and Arm Chair. Webbed backs and bottoms. Upholstered all over in good quality tapestry. Choice of three designs. Reversible separate Fischman cushions. Regular price, $135.00, for..... **$99.00**

CONGOLEUM RUGS
Gold Seal. All perfect goods. Large choice of designs and colors. Suitable for any room.

Size 6' x 9'. Each	$6.30
Size 7' 6" x 9'. Each	$8.00
Size 9' x 9'. Each	$9.25
Size 9' x 10' 6". Each	$11.00
Size 9' x 12' 0". Each	$12.75
Size 9' x 13' 6". Each	$14.25
Size 9' x 15' 0". Each	$16.00

MIRRORS
Just received 100 Mirrors in two sizes, heavy glass and true mirror, with white enamel frame. Sizes 9½ to 17½ inches and 12 x 16 inches. Regular price, $1.50, for, each..... **79c**

COUCH, ONE ONLY
Exposed wood frame in golden finish. Wide comfortable style. Spring seat and head. Upholstered in good quality tapestry. Regular price, $25.00, for.... **$17.75**

CHESTERFIELD SUITE
3 pieces, Chesterfield, Wing Chair and Arm Chair. Webbed backs and bottoms. Upholstered all over in figured jacquard velour, small design; medallion silk tapestry on reverse cushions. Separate Fischman cushions. Regular price, $175.00, for, 3 pieces..... **$145.00**

CHESTERFIELD SUITE
One only, 3 pieces, large English design. Fireside Chair and large tub-shaped Chair. Upholstered all over in fine quality mohair, plain walnut shade; reversible Fischman cushions in silk. This Suite is all double stuffed and has webbed bottoms and backs. Regular prce, $300.00, for..... **$225.00**

TEA WAGON
One only, solid walnut, drop leaves. Complete with cutlery drawer and glass tray. Regular $40.00, for..... **$29.75**

Special Clearing of Grass Rugs at Tremendously Low Prices

Grass Rugs for verandah and cottage use. Heavy weight, with strong cotton warp edges bound all around. Medallion and all-over designs. Shades of brown, blue and green. Just a few left of these to clear at the following prices:

5 only size 3' x 6' for, each	79c
24 only size 4' 6" x 7' 6" for, each	$1.39
14 only size 6' x 9' for, each	$2.29
3 only size 6' x 10' 6" for, each	$2.69
3 only size 6' x 12' for, each	$2.99

New Furniture For Old

We allow a fair valuation on used suites and odd pieces of furniture when applied in part payment for new purchases.

THE HOUSE THAT VALUES BUILT

OUR QUALITY AND PRICES TALK

McBRIDE & FRANKS

PHONE 2069 224 CHARLOTTE STREET

Renew Your Subscription to "The Examiner"

Here Are Opportunities That Seldom Occur

Canadian Department-Stores Limited Demonstration Sale

22 STORES

To standardize the stocks of twenty-two big stores is no easy matter. Many departments must be re-organized. Numerous lines discontinued. New lines added. Stocks reduced. Prices adjusted to meet altered conditions. Much desirable merchandise of high quality must be cleared out, irrespective of price.
Here is a great clear-away. Thousands of dollars worth of merchandise of the high standard of quality for which this store has at all times striven to maintain a reputation. The prices are in most cases but a fraction of the value. It's a wonderful offering and probably will not be duplicated in a very long time.
Included are many items, very specially purchased in huge quantities for this sale, to prove to you the advantages of buying on the Chain Store Plan. Come personally, and come early, as in many cases the quantities are limited and cannot be duplicated.

100 12-4 White Krinklette Bedspreads, First Quality, at $1.59 Each

1000 Ladies' White Handkerchiefs — 5c

Good quality All-White Hemstitched Handkerchiefs. Buy these by the dozen. Just 1,000 only at this special low price.
MAIN FLOOR VALUES TO 25c—SPECIAL

Ladies' "Niagara Maid" Silk Gloves — 85c Pair

Splendid quality Gloves of pure silk. Plain two-dome style, with fancy points. Guaranteed double tips. All colors and all sizes. MAIN FLOOR

Ladies' Silk Gloves, Values to $2.50 — $1.29

Clearing odd lines of Silk Gloves, usually sold at $2.50 pair. Some have fancy pleated cuffs, two-dome styles, double tips. Mostly dark shades. MAIN FLOOR

Ladies' Extra Fine Quality Silk Gloves — $1.49

Extra fine quality Silk Gloves, guaranteed double tips, with turn-down and flare cuffs. Trimmings of blue, pink, rose and mauve for summer wear. MAIN FLOOR

Ladies' Silk Stripe Vests, at Each — 46c

TWO FOR 95c
Splendid quality. All styles and sizes. Good range of colors for early buyers. MAIN FLOOR

"QUITE OUT OF THE ORDINARY"

Pure Thread Silk Hose — 79c Pair

52 DOZEN ONLY OF THIS HOSE
Two Pair $1.56 3 Pair $2.29

Expressed to us from our central buying office. Picked up at a marked price concession for an out-of-the-ordinary quick turnover. See South Window tonight. Two days only at these prices—Saturday and Monday.
BUY A PAIR AND ONE TO SPARE—AND SAVE

Ladies' New Neckwear, Values to $1 — 49c Ea.

Collars and Collar Sets, made of lace, linen, rayon silk and pique. All the newest styles, round and V necks. Some lace trimmed. MAIN FLOOR

SUMMER MILLINERY — $5.00

Large range of Summer Hats, very stylish, and come in the popular popcorn shade; also white.
Demonstration Sale Price

"Tru-Silk" Pure Thread Silk Hose — 87c

Demonstration Sale Price
Beautiful quality. Splendid range of all the season's best shades. All sizes, and guaranteed pure thread silk.

Pattern Hats Reduced — $5.00

One table of high quality Pattern Hats. A very fine selection of values that usually sold up to $16.50.
Demonstration Sale Price

Pure Thread Silk Hose — 69c

"SUBSTANDARDS"—MAIN FLOOR SPECIAL
Another wonderful Pure Silk Hose, just slightly imperfect, so slight that in some cases you can hardly notice it. All sizes and colors.

50 Colored Silkalo Silk Bedspreads, Size 72x90 Colors Rose, Blue, Mauve and Gold $4.95 Each

Ladies' House or Porch Dresses — $1.25

Another splendid line of Ladies' House or Porch Dresses, made of good quality gingham and chambray. Regular $2.25. Demonstration Sale Price

New Values Every Day!

'Tom Boy' Skirts
Demonstration Sale Price
$2.95
Girls' "Tomboy" Tweed Skirts in a very good range of attractive colorings. Ideal for summer sport wear. Usually sold at $3.95.

Wool Jersey Dresses
Demonstration Sale Price
$7.95
Just 10 only of these Wool Jersey Dresses, one and two-piece styles. Colors are red, powder, coral and green. Regular $12.50.

SLEEVELESS Cardigan Sweaters $1.95 Each
Ladies' and Misses' Cardigan Sweaters of splendid quality for sport wear. Colors are crabapple, sand, sunflower, pearl, French blue and white. Regular $5.00.

SILK AND WOOL JERSEY DRESSES
Ladies' and Misses' All-Wool Jersey Dresses in the two-piece styles. Some showing coat effects and skirts in novelty pleatings. Sizes 16 to 40. Colors are green, powder, marsh, rose, corn, Mother Goose and maroon. Regular $21.75.
Demonstration Sale Price
$17.50

Ladies' House and Porch Dresses — $1.95

Ladies' House and Porch Dresses of very fine quality broadcloth and printed percales. Smart styles and patterns. Regular to $2.95. Demonstration Sale Price

Coat and Pull-over Sweaters
Demonstration Sale Price
$2.95
Ladies' and Misses' Coat and Pullover Sweaters in wool and silk and wool. Various colors and styles. These are worth while buying. Regular $5.50.

White Fugi Dresses
Demonstration Sale Price
$6.95
Only the very best quality Fugi Silk used in the manufacture of these Dresses. Long and short sleeves. Latest styles. All sizes. Regular $9.50.

Knitted Dresses
Demonstration Sale Price
$4.95
A limited number of these Knitted Silk and Wool Dresses at away below their regular prices. Usually sold at $10.00.

Ladies' Quality Shoes — $5.00

Parchment Kid Ties with spike heel, Patent Oxford Ties with Goodyear welt soles and Rose Blush Kid Tongue Pumps with covered Cuban heel.
ALL SELLING AT, PAIR

White Buck Oxfords — $7.00

These Shoes are specially made for golf and sport wear, with crepe rubber soles.
SPECIAL AT, PAIR

White Kid Shoes — $8.00

Just arrived. White Kid Single Strap Slippers with spike heels and turn soles.
SPECIAL AT, PAIR

22 STORES

Trade Evolution

A Forward Step

With this great union of twenty-two of her leading department stores, Canada takes a distinct industrial step forward. Instead of several single companies competing for individual supremacy there comes a great co-operative chain system, built up of stores that have already served their communities for many years—each entirely local in its interests, yet linked through one powerful organization to the greater merchandise centres. This brings all of our customers in direct touch with the best values the world can offer. It's easy to prove.

Ladies' Knitted Suits — $9.95

A limited number of Wool and Silk and Wool Knitted Suits for ladies. Plain colors of green, sand, cocoa and powder, with contrasting stripes. Regular price, $15.00.
Demonstration Sale Price

Colored Linen Squares — 98c

Embroidered in many colors and designs. Full 36 inches square. Also a few Colored Card Table Covers, neatly embroidered. Values to $2.25 each.
Demonstration Sale Price
MAIN FLOOR

Babies' Rubber Panties — 15c

A new shipment has arrived of these good quality 25c a pair Rubber Panties for the babies. Buy three pair at less price than two.
MAIN FLOOR

Patent Play Sandals

For boys and girls there are none better for sturdy and comfortable wear.
Demonstration Sale Price
SPECIAL AT $1.50, $1.75 AND $1.95 PAIR
LADIES' SHOE DEPT., SECOND FLOOR

CANADIAN DEPARTMENT-STORES LIMITED
SUCCESSORS TO THE CRESSMAN CO., LTD. — STORE NO. 15.

Rubber Aprons

Demonstration Sale Price
In a large convenient size, with contrasting chintz pocket, trimmed with gingham tape and bindings. Worth double. All colors to select from. MAIN FLOOR — 25c

Canadian Department-Stores Limited

DEMONSTRATION SPECIAL - RAYON SILK BLOOMERS AND VESTS

Bloomers Wonderful quality of Rayon Silk Knitted Bloomers, splendid fitting, in colors of peach, white, helio, coral, and pink. Sizes 34 to 42. Reg. $1.50. **$1.00 Pair**

Vests Splendid quality VESTS to match in the opera top style. All sizes. Reg. $1.25. Demonstration Sale price, **79c Each**

Men's Suits Specially Priced

Men's and Young Men's Suits in light summer tweeds, sport cloths, homespun and Donegal. Odd garments in sizes 35 up to 40. Usually sold at $25.00 to $35.00.

Demonstration Sale Price **10.90**

Men's Odd Pants

50 pairs only of Men's Odd Trousers of dark worsted. Your choice of grey tweeds and lovat with pin stripes. These are grouped together in two special prices. Regular values up to $7.00 pair.

SPECIALLY PRICED

$3.95 - $5.45

BLUE SERGE SUITS

For Men and Young Men

$29.75

$35.00

Made in double and single-breasted styles. The materials are extra good. Fit guaranteed. Ask to see the "Keith Roy" Navy Serge Suit.

Mens' and Young Men's Suits

Another group in light tweed effects. Sizes 36 to 40. Also 6 only Blue Serge Suits of a splendid quality, in sizes 35, 36 and 37 only. Now is an opportunity to buy a good Suit at a low price.

Demonstration Sale Price **14.90**

Worsted and Tweed Suits

FOR MEN AND YOUNG MEN

In light shades of fawn, grey and henna. Splendid range of patterns to select from. Tailored by "Society Brand" and other reliable makers. Sizes 35 to 42.

$29.75 - $35.00

Men's Broadcloth Shirts, Plain and Striped, $1.39 Each, 2 for $2.75

Sat'y 9 a.m. to 9.30 p.m.

MEN'S SILK TIES
49c, 69c, 90c and $1.35 Each

Every Day New Values

Radiant Toasters

SPECIAL

79c and 93c

We have received a quantity of these Electric Toasters, black and nickle finish. Good serviceable element.

Swiss Panels

Another good quality Panel. Plain top with fancy border at bottom. Two beautiful designs. Will wash and wear well. 40 inches x 2¼ yards long.

$2.69 Each

All Linen Roller Towelling

Several good qualities specially priced in plain and with red border ,16, 17, and 18 inches wide.

12½c, 15c, 19c and 25c Yard

Electric Irons

Special offer of "The Besco" Electric Iron, six-pound size, with heavy sole plate and improved element (guaranteed for one year), with cord.

$2.98 Each

Beautiful Silks at Sale Prices

Black Duchess Satin
Special $1.00 Yd.

Full 36-inch Black Satin. A very fine finish for dresses and slips.

Black Baron Satin
Special $1.39 Yd.

One piece only, about 50 yards. Extra weight and finish. Fast black.

Heavy Weight Habutae
Special $1.19 Yd.

A yard-wide Silk in all the leading shades for dresses and lingerie.

Satin-Faced Crepe
Special $2.29 Yd.

40-inch, black only. A quality that you will surely like. Splendid finish.

Colored Flat Crepe
Special $2.00 Yd.

40 inches wide, pussy willow finish. Selection of nine shades in stock.

Jubilee Silk Knit
Special $1.95 Yd.

Popular today for suits and sport dresses is this Silk Knit Check. New colors. Yard wide.

Linoleum Rugs Reduced

Clearing the best Dominion-made Linoleum Rugs in all new patterns.

SIZE 6' x 9' **$7.00** SIZE 7' 6" x 9' **$8.90** SIZE 9' x 9' **$10.90**

SIZE 9' x 10' 6" **$11.90** SIZE 9' x 12' **$13.90**

THIRD FLOOR

Blazer Wool Flannels
75c, $1.00 and $1.25 Yard

Fine range of all the new shades in this popular Blazer Flannel.

Silk Crepe de Chene
40-INCH
Special $1.00 Yd.

In all the most wanted shades of the season. Splendid weight and finish.

34-Inch Pongee Silk
Special 39c Yard

In natural shade only. Good clean quality, free from filling.

40-Inch Georgette Crepe
Special $1.00 Yd.

Elbow-proof, wonderful quality and selection of beautiful shades.

32 x 35-Inch "Lavisca Silks"
Special 89c Yard

Suitable for ladies' and men's wear. Assortment of narrow and wide stripes.

Double Weight "Fugi"
Special $1.50 Yd.

This Silk is one of the most popular of Plain Silks. All colors; also white and ivory.

Wear-Ever Aluminum

Offering a special lot of this good quality Aluminum in Rice Boilers and Potato Pots. Just a limited quantity for one day's selling—Saturday.

FOURTH FLOOR **$1.39**

"Veribest" Aluminum

Your choice of Tea Kettles, London Kettles, Potato Pots, Pudding and Pie Sets, Left-Over Bowl Sets, Dish Pans, Roasters and Preserving Kettles.

FOURTH FLOOR **89c**

Aluminnm Kettle Special

Full size Kettles, made of good quality aluminum. Just 20 only for Saturday selling. Come early. One to each customer.

SPECIAL **89c**

Hespeler Grey Granite Ware

Four useful articles in this "Hespeler" Grey Granite Ware—Round Roasters, Pails, Rice Boilers and Sauce Pans. All first quality.

SPECIAL **59c**

Union Jack & Dominion Flags

All mounted on strong sticks, in all sizes. Specially priced.

5 FOR 5c 2 FOR 5c, 3 FOR 10c, 5c EACH, 8c EACH, 10c EACH, 15c EACH, 20c EACH, 25c EACH, 35c EACH AND 49c EACH

MAIN FLOOR AND BARGAIN ANNEX

Wabasso Pillow Cotton 50c-55c

Extra good qualities in this popular brand of Circular Pillow Cotton, 40 and 42-inch. Ideal for embroidering.

MAIN FLOOR

All Linen Towelling

All-Linen Tea Towelling, plain, strong, durable and absorbent. Full 22 inches wide.

SPECIAL, YARD **25c**

72-Inch White Sheeting

Strong Bleached Sheeting, splendid for every-day use, extra good quality and full two yards wide.

SPECIAL, YARD **39c**

Furniture Specials!

Cedar Chests

Demonstration Sale Price **$25.00**

Solid Walnut Chests with Tennessee red cedar lining. Guaranteed mothproof. Queen Anne legs, with polished lock. Regular $35.00.

Solid Oak Rockers

Demonstration Sale Price **$9.00**

Solid Oak Rockers, fumed finish, with high backs, spring seats, large flat arms. Seat and back is upholstered in good grade leatherette.

Rideau Table

Demonstration Sale Price **$10.90**

Walnut finish, with lower shelf. A very neat design and a handsome piece of extra furniture for the home.

Bridge Lamps

Demonstration Sale Price

COMPLETE **$11.90**

Walnut and pollycromb stands, double socket attachment, with beautiful silk shade in colors of burnt orange, black, blue and cerise.

Upholstering Mohair

Genuine Mohair for upholstering in small useful lengths. One to seven yards long, 50 to 54 inches wide. Colors of brown, grey, taupe and walnut. SPECIAL, YARD **$2.95**

Tapestry Special

50 inches wide. Suitable for upholstering all kinds of furniture. Patterns are all woven. Two only designs to select from. SPECIAL, YARD **$1.29**

Filet Net Panelling

You can buy these Panels regardless as to the width of your window. 90 inches wide, in section of 9 inches. Two beautiful patterns. SPECIAL, A SECTION **50c**

Tuscan Panels

These Panels come in white and ecru. Four new designs. Splendid quality. Size 36 inches by 2¼ yards long.

SPECIAL, EACH **69c**

11-4,12-4 Flannelette Blankets Special $1.59 and $1.98 Pair

Two very useful sizes in Flannelette Blankets. White and grey, with pink or blue borders. Some are just slightly imperfect.

MAIN FLOOR AND BARGAIN ANNEX

CANADIAN DEPARTMENT-STORES LIMITED

SUCCESSORS TO THE CRESSMAN CO., LTD. — STORE NO. 15.

Heavy Drapery Chintz

New shipment of a special buy of good quality Drapery Cretonne. Fine selection of patterns that usually sold at 60c per yard.

THIRD FLOOR **39c**

BRASS $150,000 STOCK REDUCING ADJUSTMENT SALE

MEN! NOW'S THE TIME! HERE'S THE PLACE! COME EARLY

BROADCLOTH SHIRTS All Colors REG. $2. 99¢

Silk Broadcloth Shirts
Reg. Values to $4.50. Sizes 13½ to 17½
It's Hard to Believe Such Values Are Possible, Men, But All You Have to Do Is Step in and See for Yourself! Look at Our Windows!
Collars Attached and to Match. All Sleeve Lengths.
$1.88

STRAW HATS PLAIN & FANCY BANDS $1.85

$3.50 Balipan Straw Hats $2.95

Sweater Coats Windbreakers and Pullovers $2.98

$1.50 Leather Belts 89c

75c Fancy Silk Hose 49c

Slickers, Out They Go $5.95

$2.25 Snag Proof OVERALLS - - $1.79

A Regular Avalanche of Bargain Hunters Descended Upon This Store Yesterday

The shrewd, prudent, wise shoppers of the town were here en masse — they knew good bargains when they read about them — they got every one of the big bargains they read about. How about *you?* Surely a sale of the scope and power of this one is not to be missed. Same good bargains today — worth coming miles to get.

Read Every Item and Discover the Great Saving We're Offering Everybody

Collar Attached White Shirts Regular $1.50 69c

$1.50 Bal. Combs. SHORT or LONG - 85c

$3 Flannel Trousers $1.95
$4 Flannel Trousers $2.95

$1 Wool Golf Hose - 88c

ATHLETIC COMBS ALL STYLES ALL SIZES 88¢

TIES Reg. 50c 3 For 50¢ 19¢

$2.50 Khaki Pants $1.69

$1 Pure Silk Hose - 79c

All Wool Bathing Suit Special - $2.95

FANCY SILK AND SILK AND LISLE Hose REG. $1.00 ALL SIZES 69c

Balbriggan Shirts & Drawers, reg. 75c 43c

Combination O'alls $1.98

95c Silk Ties - - - 49c

75c MULE SKIN WORK MITTS 49c

75c PRESIDENT BRACES 49c

35c GARTERS PAIR 19c

KHAKI BREECHES Regular $2.50 1.69

50c BOW TIES 25c

$2 Cotton Pyjamas $1.29

$1.50 Hand'fs 79c doz.

$1.50 Work Shirts 98c

Work Hose Reg. 35c 19c 3 PAIRS FOR 50c

BRASS 329 GEORGE ST.

Boys' Blouses REG. 75c 3 FOR $1. Come Early! 39c

Raw Silk Shirts REG. TO $5.00 $1.98

50c Braces, Police - 33c

NORHAM NEWS

NORHAM, June 24.—The annual Sunday School convention for Percy Township was held in the United Church here on Wednesday afternoon and evening. Rev. Manson Doyle, of Toronto, Secretary of Religious Education, was the special speaker. All the Sunday Schools were represented, excepting the Warkworth Free Methodist. According to the international standard efficiency grading test, the schools ranked as follows: Norham, 85 points out of a possible 100; St. Paul's United Church, Warkworth, 80 points; Warkworth Presbyterian Church, 60 points, and Dartford United Church, 50 points. Special singing was rendered by Mrs. Bert West and Miss Lulu Mitchell, and an instrumental on the organ that was much appreciated by Master Harold Maycock.

The following officers were elected for the ensuing year:

President—Fred. H. Huycke, re-elected.

First Vice-President—Gordon McCubbin.

Second Vice-President—Mrs. Warren Atkinson.

Secretary and Treasurer — Orval Kelly.

Children's Work—Mrs. George B. Bowen.

Girls' Work—Mrs. (Rev.) W. W. Jones.

Adult Work—Mrs. Fred. Laver.

Home Department — Mrs. Minnie Atkinson.

Teacher Training—Mrs. Lorne Evans.

Missionary—Mrs. W. H. Harper.

Temperance—Robert Walker.

Young People—Miss Gregory.

According to the reports given, the average attendance at the various schools is: Dartford, 23; Warkworth Presbyterian, 40; Warkworth United, 66, and Norham, 54. There are no organized C.G.I.T. groups in the township, but a number of organized classes; three Mission Bands and three Young People's Societies. Norham is the only Sunday School that conducted a teacher training class, and here three received credits with an honor standing.

After a close review of the work in all departments, it was discovered that the Sunday School work in Percy Township is well equipped with active and interested workers who are making a worthy effort in the cause of the church.

In the evening Mr. Louis Fowler, a student supply in the Warkworth Presbyterian Church, spoke on the "Necessity of a Friendly Intimacy with Boys and Girls," and made clear to his hearers the great advantage of learning the bent of the child and helping him accordingly. Through the teacher and the friend's life, the child is made to see God and brought in touch with his message for them which is the chief task of the Sunday School.

Rev. Manson Doyle addressed the gathering on the importance of the work done by schools that were small in number. Mr. Doyle stated that there is no proportion between numbers and spiritual forces set at liberty. Country folk can do great things if they only catch a vision of their possibilities. The majority of the officials in the city congregations came from country places where they received their first help. Seventy-one per cent. of all Sunday Schools have an attendance of less than 125. The business of the Sunday School is to make Jesus real to the scholars. It stands for religious development and moral training. It makes the Sabbath day safe for the home by supplementing the work done and training given by parents. To save one's own boy we must save our neighbor's boy. The positive side of Sunday School work is the creation of standards, while the negative side of its work is the removing of traps from the pathway of children and young people.

Every weakness of the human race is increased by the introduction of liquor. Because the Sunday School loves childhood, it must take up the cudgels and work for the destruction of the enemies of childhood. Boys and girls will never believe in our Christ so long as adults officially or otherwise put things in their way that mean their destruction. Teachers must know about Christ and must know Him personally before they can make Him real to others.

The new officers were installed by Rev. W. W. Jones, of Warkworth, and the meeting closed by Rev. C. D. Daniel, of Campbellford.

Personals.

Mr. and Mrs. Wilmont Walker, of Prince Albert, and Mr. and Mrs. Fair and young son, of Uxbridge, were guests of Rev. and Mrs. Everson on Wednesday.

Rev. Manson Doyle was entertained at the parsonage during his visit here to attend the Percy Township Sunday School convention.

Mrs. Lean of Belleville, is visiting her daughter, Mrs. Oscar F. Laver.

Mr. and Mrs. Samuel Gummer have returned after spending several days visiting friends in Toronto.

Callouses
Quick, safe, sure relief from painful callouses on the foot. At all drug and shoe stores
Dr Scholl's Zino-pads
Put one on—the pain is gone

FAREWELL GATHERING

Ladies Aids Bid Adieu to Rev. J. F. and Mrs. Everson.

NORHAM, June 24.—About 75 ladies and several men from the Ladies' Aids and congregations of Norham circuit, including Norham, Bethany, Mount Olivet and Meyersburg, each of which was well represented, gathered on the church lawn at Meyersburg, on Tuesday afternoon for a social time and for the purpose of having a farewell visit with Rev. J. F. and Mrs. Everson before they left for their new field of labor at Dunsford.

The program, which was provided by the three visiting societies, was in charge of Mr. Everson, and consisted of the following:

Hymn, 340.

The National Anthem.

Prayer by the pastor.

An address by Mrs. Albert Bertrand, President of Meyersburg Ladies' Aid, in which she welcomed the visitors and made kindly reference to the work of Mr. and Mrs. Everson during the three years which had elapsed since they came to the circuit. At the close of the address Mrs. Alfred Merrills presented Mrs. Everson with a silver tomato and fruit server with a Mother of Pearl handle and a Pyrex pie plate in a silver frame, on behalf of the Meyersburg Ladies' Aid. Mrs. Everson made a suitable reply and thanked the ladies for their kindness.

Mrs. Oscar F. Laver, a reading, "Mrs. Solomon Smith Attends a Sunday School Convention."

Mrs. Thomas Poyser, a solo, "There is an Old Fashioned House in an Old Fashioned Street."

Mrs. John Dinner, a reading, "No Room for Mother."

Mrs. William Campbell, a solo, "As the Golden Sun is Setting."

Mrs. Lloyd Ames, a reading, "A Wife's Strategy."

Lulu Hazelwood, a recitation, "Nothing Suited Him."

Mrs. Robert Ryckman and Mrs. John Loomis, a duet, "I've Been Alone With Jesus."

Mrs. Stanley McNaught, a reading, "The Ladies' Aid Will Do the Rest."

Mrs. Lorne Evans, a reading, "The Church Trial."

Hymn 350, by request, "God Be With You Till We Meet Again."

The Lord's Prayer in unison.

A sumptuous lunch was served by the ladies of Meyersburg.

Mrs. William Goodfellow and Mrs. Stanley Brenton expressed briefly the thanks of the visitors for the delightful afternoon, and Mrs. Albert Bertrand thanked the visitors for the splendid program given.

Norham News.

Mrs. Samuel Platt, on Monday, while murescoing the ceiling of her dining-room, fell from a table and injured her left shoulder badly.

John Ward, of Rochester, is visiting friends here.

The strawberries are beginning to ripen and promise a good yield. Early potatoes and garden stuff are well advanced. The wheat is beginning to head, and prospects in general are good.

Moslem women, forbidden to wear veils, in many cities carry umbrellas, rain and shine, in such a manner that their faces still are hidden.

MAGISTRATE TO USE HIS OWN DISCRETION

TORONTO, June 24. — Canadian Press).—That intoxicated motor car drivers need not go to jail, although an amendment to the criminal code provides a term of thirty days imprisonment, is the effect of a decision by Mr. Justice Masten at Osgoode Hall. It was in a stated case presented by the Attorney-General, concerning the action of Magistrate W. C. Mikel of Belleville in suspending sentence on a man convicted of driving while intoxicated. The Attorney-General appealed unsuccessfully.

It's great to be young—and to wear
Invictus
THE BEST GOOD SHOE
always keeps its shape

July 12th This Is the Time For All Orange Lodges

BRASS $1.50 SALE

Values at Brass' Ladies' Shop

SALE OPENS 9 A.M. EXTRA SALES PEOPLE

ANY LADIES' HATS $1.50

REDUCING ADJUSTMENT

MEN! NOW'S THE TIME! HERE'S THE PLACE! COME EARLY In Our Store SATURDAY

BROADCLOTH SHIRTS All Colors REG. $2. 99¢

Silk Broadcloth Shirts

Reg. Values to $4.50. Sizes 13½ to 17½

It's Hard to Believe Such Values Are Possible, Men, But All You Have to Do Is Step in and See for Yourself! Look at Our Windows!

Collars Attached and to Match. All Sleeve Lengths.

$1.88

Values up to $10 STRAW HATS PLAIN & FANCY BANDS 1.85

$3.50 Balipan Straw Hats $2.95

Sweater Coats Windbreakers and Pullovers $2.98

$1.50 Leather Belts 89c

75c Fancy Silk Hose 49c

Slickers, Out They Go $5.95

$2.25 Snag Proof OVERALLS - - $1.79

A Regular Avalanche of Bargain Hunters Descended Upon This Store Yesterday

The shrewd, prudent, wise shoppers of the town were here en masse — they knew good bargains when they read about them — they got every one of the big bargains they read about. How about *you*? Surely a sale of the scope and power of this one is not to be missed. Same good bargains today — worth coming miles to get.

Read Every Item and Discover the Great Saving We're Offering Everybody

Collar Attached White Shirts Regular $1.50 69c

$1.50 Bal. Combs. SHORT or LONG - 85c

$3 Flannel Trousers $1.95

$4 Flannel Trousers $2.95

$1 Wool Golf Hose - 88c

ATHLETIC COMBS ALL STYLES ALL SIZES 88¢ 75c

TIES Reg. $1.00 3 For 50¢ 19¢

$2.50 Khaki Pants $1.69

$1 Pure Silk Hose - 79c

All Wool Bathing Suit Special - $2.95

FANCY SILK AND SILK AND LISLE Hose REG. $1.00 ALL SIZES 69c

Balbriggan Shirts & Drawers, reg. 75c 43c

Combination O'alls $1.98

95c Silk Ties - - - 49c

$1.50 Work Gloves - 98c

$2.50 Work Pants - $1.95

$1 Work Shirts

50c BOW TIES 25c

$2 Cotton Pyjamas $1.29

$1.50 Hand'fs 79c doz.

$1.50 Work Shirts 98c

75c MULE SKIN WORK MITTS 49c

75c PRESIDENT BRACES 49c

35c GARTERS PAIR 19c

KHAKI BREECHES Regular $2.50 1.69

Work Hose Reg. 35c 19¢ 3 PAIRS FOR 50c

BRASS 329 GEORGE ST.

Boys' Blouses REG. 75c 3 FOR $1. Come Early! 39¢

Raw Silk Shirts REG. TO $5.00 $1.59 $2.49

50c Braces, Police -

NORHAM NEWS

NORHAM, June 24.—The annual Sunday School convention for Percy Township was held in the United Church here on Wednesday afternoon and evening. Rev. Manson Doyle, of Toronto, Secretary of Religious Education, was the special speaker. All the Sunday Schools were represented, excepting the Warkworth Free Methodist. According to the international standard efficiency grading test, the schools ranked as follows: Norham, 85 points out of a possible 100; St. Paul's United Church, Warkworth, 80 points; Warkworth Presbyterian Church, 60 points, and Dartford United Church, 50 points. Special singing was rendered by Mrs. Bert West and Miss Lulu Mitchell, and an instrumental on the organ that was much appreciated by Master Harold Maycock.

The following officers were elected for the ensuing year:

President—Fred. H. Huycke, re-elected.

First Vice-President—Gordon McCubbin.

Second Vice-President—Mrs. Warren Atkinson.

Secretary and Treasurer — Orval Kelly.

Children's Work—Mrs. George B. Bowen.

Girls' Work—Mrs. (Rev.) W. W. Jones.

Adult Work—Mrs. Fred. Laver.

Home Department — Mrs. Minnie Atkinson.

Teacher Training—Mrs. Lorne Evans.

Missionary—Mrs. W. H. Harper.

Temperance—Robert Walker.

Young People—Miss Gregory.

According to the reports given, the average attendance at the various schools is: Dartford, 33; Warkworth Presbyterian, 40; Warkworth United, 66, and Norham, 54. There are no organized C.G.I.T. groups in the township, but a number of organized classes; three Mission Bands and three Young People's Societies. Norham is the only Sunday School that conducted a teacher training class, and here three received credits with an honor standing.

After a close review of the work in all departments, it was discovered that the Sunday School work in Percy Township is well equipped with active and interested workers who are making a worthy effort in the cause of the church.

In the evening Mr. Louis Fowler, a student supply in the Warkworth Presbyterian Church, spoke on the "Necessity of a Friendly Intimacy with Boys and Girls," and made clear to his hearers the great advantage of learning the best of the child and helping him accordingly. Through the teacher and the friend's life, the child is made to see God and brought in touch with his message for them which is the chief task of the Sunday School.

Rev. Manson Doyle addressed the gathering on the importance of the work done by schools that were small in number. Mr. Doyle stated that there is no proportion between numbers and spiritual forces set at liberty. Country folk can do great things if they only catch a vision of their possibilities. The majority of the officials in the city congregations came from country places where they received their first help. Seventy-one per cent. of all Sunday Schools have an attendance of less than 125. The business of the Sunday School is to make Jesus real to the scholars. It stands for religious development and moral training. It makes the Sabbath day safe for the home by supplementing the work done and training given by parents. To save our own boy we must save our neighbor's boy. The positive side of Sunday School work is the creation of standards, while the negative side of its work is the removing of traps from the pathway of children and young people.

Every weakness of the human race is increased by the introduction of liquor. Because the Sunday School loves childhood, it must take up the cudgels and work for the destruction of the enemies of childhood. Boys and girls will never believe in our Christ so long as adults officially or otherwise put things in their way that mean their destruction. Teachers must know about Christ and must know Him personally before they can make Him real to others.

The new officers were installed by Rev. W. W. Jones, of Warkworth, and the meeting closed by Rev. C. D. Daniel, of Campbellford.

Personals.

Mr. and Mrs. Wilmont Walker, of Prince Albert, and Mr. and Mrs. Fair and young son, of Uxbridge, were guests of Rev. and Mrs. Everson on Wednesday.

Rev. Manson Doyle was entertained at the parsonage during his visit here to attend the Percy Township Sunday School convention.

Mrs. Lean of Belleville, is visiting her daughter, Mrs. Oscar F. Laver.

Mr. and Mrs. Samuel Gummer have returned after spending several days visiting friends in Toronto.

Calluses

Quick, safe, sure relief from painful callousses on the feet. At all drug and shoe stores.

Dr. Scholl's Zino-pads

FAREWELL GATHERING

Ladies Aids Bid Adieu to Rev. J. F. and Mrs. Everson.

NORHAM, June 24.—About 75 ladies and several men from the Ladies' Aids and congregations of Norham circuit, including Norham, Bethany, Mount Olivet and Meyersburg, each of which was well represented, gathered on the church lawn at Meyersburg, on Tuesday afternoon for a social time and for the purpose of having a farewell visit with Rev. J. F. and Mrs. Everson before they left for their new field of labor at Dunsford.

The program, which was provided by the three visiting societies, was in charge of Mr. Everson, and consisted of the following:

Hymn, 240.

The National Anthem.

Prayer by Mr. Foote.

An address by Mrs. Albert Bertrand, president of Meyersburg Ladies' Aid, [illegible] the visitors to the [illegible] adapted [illegible] Mrs. Everson [illegible] Mrs. Everson [illegible] Mrs. Everson

July 12th

This Is the Time For All Orange Lodges

to prepare for the big demonstration and have everything in readiness for that day.

BASS DRUMS, any size you desire, either rod or rope style.
SNARE DRUMS, in steel or wood shells and in all sizes.
FLUTES, FIFES AND PICCOLOS

Examine your instruments now, especially your Drum Heads, Ropes and Sticks. These lines are marked very close for you.

BEAUTIFUL BRUNSWICK PHONOGRAPH
Console style, with 12 selections, only..... **$95.00**

RECORDS
A splendid assortment of 12-inch Records at, each..... **50c**

GREENE Music Co.
CHARLOTTE STREET
Exclusive Brunswick Record Dealers

COTTAGE STYLE PLAYER PIANO
Dark mahogany satin finish, with 25 Rolls of Music and Bench. Special for the week-end **$448.00**

LOCAL REPRESENTATIVE EXPLAINS WEED ACT

Gives List of Noxious Weeds Which Come Under Provisions of Act.

J. B. Nelson of the local Department of Agriculture has just given out the following information regarding the new Weed Control Act which was passed at the recent session of the Legislature and has been widely advertised around the province. The weed situation in the province of Ontario has become so serious that the Minister of Agriculture has deemed it necessary to have more stringent regulations passed regarding the control of noxious weeds.

The weed control act of 1914 has not been as efficient as it's sponsors had hoped so the new Act has been brought forward this year. The outstanding features of the Act are as follows:

Every occupant or owner of land must destroy all noxious weeds as often every year as is sufficient to prevent the ripening of their seed.

Every municipality must appoint a weed inspector whose duty shall be to see that all noxious weeds are destroyed.

If a municipality neglects to appoint such an inspector the Minister of Agriculture will appoint one in that municipality.

Any expenses incurred by the inspector in destroying weeds on property will be chargeable against that property, along with the regular municipal taxes.

Overseers of highways are responsible for the cutting of weeds on their highways.

Penalties of from $20 to $50 are incurred upon those who refuse to carry out the provisions of the Act.

Noxious Weeds.

List of noxious weeds which come under acts are as follows:

Bladder Campion, Field bindweed, Ox-eye Daisy, Perennial Sow Thistle, White Cockle, Wild Mustard, Wild Oats, Blue Weed, Canada Thistle, Chicory, Couch Grass, Dock, Ragweed (common), Ribgrass, Russian Thistle, Stickseed, Stinkweed, Tumbling Mustard, Wild Carrot, Wild Barley, Cinquefoils, Burdocks, Hawk weeds, Field peppergrass, Sow Thistle (Annual) Sow Thistle (Spiny leaved), Prickly Lettuce.

According to Mr. Nelson, this is the start, of the determined policy, on the part of the Department of Agriculture, to get some control of the weed situation in the Province of Ontario. At the present time, weeds alone, are lessening crop values in the Province of Ontario by millions of dollars.

W.M.S. MEETING.

Delegates Present Reports on Convention Held in Peterborough.

DUNFORD, June 24. — An interesting meeting of the Women's Missionary Society was held at the home of Mrs. T. V. Thurston on Thurston afternoon with 27 members and visitors present. Mrs. Albert Thurston, the vice-president took charge of the meeting.

The secretary and treasurers reports were read and adopted.

The Scripture lesson was taken from Luke 9:1-6 and was explained by Miss Evelyn Thurston.

Miss Edith Thurston, delegate to the W.M.S. convention in Peterboro, gave a decidedly interesting report of this convention. Mrs. W. M. Thurston assisted her by reading Miss Dunoon's address.

An excellent synopsis of the chapter in the study book entitled "Publishing the ood Tidings," was given by Mrs. W. F. Thurston.

Mrs. N. L. Thurston and Mrs. W. P. Thurston were appointed on the programme committee for the next two months.

Mrs. N. L. Thurston kindly invited the society to her home for the July meeting.

Dainty refreshments were served by the hostess assisted by Mrs. Ed. Burgess, Mrs. N. L. Thurston and Mrs V. Beatty.

CONGREGATION GIVE PASTOR A CLUB BAG

Madoc People Remember Faithful Services of Rev. Foster and Wife.

MADOC, June 24.—A congregational surprise party visited the home of Rev. A. H. and Mrs. Foster on Friday last to spend a social evening with them before they leave for their new home in Parkhill. Over a hundred members of the congregation were present and spent a delightful evening in conversation and music. The evening was also made an occasion on which to show appreciation of Mr. and Mrs. Foster's work during the years they had been in Madoc, by presenting a tea wagon to Mrs. Foster and a club bag to Mr. Foster. The presentation was made by Mrs. E. Tumelty, and the following address was read by William McMechan, Sr., chairman of the elders of the United Church:

"Dear Mr. and Mrs. Foster:

"We, the members and adherents of Madoc United Church, have met here this evening to express our sincere appreciation of your services in our church during your sojourn among us. We know that your active interest in every department of our church work has imparted a stimulus, the seed of which will bear most beneficial results in the future development and welfare of our congregation.

"Your clear, eloquent and helpful addresses from Sunday to Sunday have served to inspire your hearers to a higher spiritual life and have given us a broader outlook, not only as individuals, but also in the call of the church in its great labor at large.

"Not alone in our church and Sunday School work but in the community as a whole has your influence been felt, especially in ministrations to the sick and infirm. Your cheerful presence and words of comfort have assisted many to patiently and cheerfully bear the ills of this life. Distance and personal convenience did not deter you from rendering spiritual aid to those confined in the hospitals of Belleville and Kingston.

"Your active interest in the welfare of the young life of our church, is best exemplified by the prosperous condition of the Young People's Society, in the increased enrolment and attendance of our Sunday School, and in the development of increased attendance of the young people at the regular church services. The position which the Young Worshippers' League has assumed in our church life bears a living testimonial to your interest and unselfish devotion to our youth.

"For Mrs. Foster, we will always have the kindliest remembrances of her devotion to every branch of our church work. Her assistance in the choir has added much to the success of the church work, and her labor in the ladies' organizations was rendered in the most sympathetic and unselfish manner. Her work among the young people also stands forth, as shown both in her active leadership in the Y.P.S. and as teacher of the Girls' Class. These sterling talents, so freely given, have endeared her to all our people.

"Thus, as you are soon leaving to enter upon new fields of labor in the Master's cause, we feel that we must show in some tangible form our sincere appreciation of your labors among us. We would, therefore, ask you to accept these gifts as tokens of the many, many firm friendships that you have formed in Madoc.

"As you form new friendships may the old ever remain green and fragrant in the garden of memory.

"Signed on behalf of the congregation—T. E. Burnside, Chairman of Stewards; W. McMechan, Chairman of Session."

Mr. and Mrs. Foster both replied, expressing their sincere thanks for the beautiful gifts and their regret at leaving their many friends here.

Short addresses were given by those who are at the head of the various departments of the church, and musical numbers were supplied by Misses Helen and Kathleen Ludbrook, Lucy Foster and Verna Phillips.

Less meat was eaten per person last year than in any year since 1921. The growing interest in diet is said to be responsible.

Values at Brass' Ladies' Shop

SALE OPENS 9 A.M. EXTRA SALES PEOPLE

ANY LADIES' HAT $1.50

In Our Store SATURDAY

Values up to $10

EVERY LADIES' HAT IN OUR STORE GOES TOMORROW AT THIS RIDICULOUS PRICE. HATS TO SUIT EVERY ONE, YOUNG OR OLD. NO NEED TO SAY ANY MORE--JUST COME AND SEE.

Ladies SILK **HOSE 23c**

SILK HOSE 69c
White, shell grey, grain, champagne, blue, fox, flesh, evenglow, pink, alesan, black, pearl grey, moonlight, ecstacy, shadow, gun metal, atmosphere, nude, French nude, and many others. ALL WANTED SHADES

$1.98 Silk Vests - 79c
$4 Silk Bloomers $1.98
$3.50 Bobettes ALL COLORS $1.69
$6 Silk NIGHT GOWNS SHADOW PROOF SLIPS $2.99
$4 Silk Nightgowns $1.98
$2.50 Silk Vests - $1.19
$4 Silk Slips - - $1.69

Ladies Vests & Bloomers
PEACH, PINK, ORCHID, WHITE
ALL SIZES
REGULAR 65c
4 FOR $1.00
29c

Be on Hand Early for these GLOVES!

Gloves 43c
FANCY EMBROIDERED TURNED BACK CUFF STYLES
ALL SHADES AND SIZES

ONE LOT OF CHAMOISETTE **Suede Gloves** REG. $1.50 **75c**

$2.95 French Kid Embroidered Cuff GLOVES, all shades **$1.69**

$3.50 Ladies' French Lambskin Embroidered GLOVES, **$1.95**

PURE SILK HOSE
Finest Quality **$1.69**

Silk Chiffon **HOSE $1.19**

BRASS
345 GEORGE STREET

SPECIAL GEORGETTE **SCARFS**
Reg. $3 **$1.59**

$5 Fancy SCARFS **$2.49**

THE SHEIK DISCOURSES

AIN'T LOVE THE BUNK

in the story books a fella used to knock out sob stuff on a guitar under his SHEBA'S *window, but that don't go any more. Making love with an* ORCHESTRA *is one of those bughouse fables nowadays, and, besides, the* COPS *won't stand for it. Bimbos these days must* EAT—*you've gotta feed 'em something more substantial than* SOUND WAVES *or ether vibrations.*

Bring 'em CHOCOLATES— *and bring* THE BEST.

Ganong's GB CHOCOLATES

Sold only at HOOPER'S CANDY STORES

Short items from the village and district.

Mr. and Mrs. Harry Dunford motored to Toronto on Saturday to visit friends.

Mrs. Fitzpatrick and daughter, Phyllis, who have spent the past four months with Mr. and Mrs. R. J. Crawford, has returned home to Farnham, Quebec.

Mr. Dentor Leard, of Toronto, is the guest of friends in the village.

Miss Bessie Curtis returned to Havelock on Saturday for the summer holidays.

Mr. and Mrs. George M. Douglas, of Young's Point, attended the closing exercises at The Grove on Friday.

Mr. E. Bickell spent the week-end with friends in Peterborough.

Mr. and Mrs. J. Douglas Logan, of Pontypool, were in the village on Friday last.

Mr. and Mrs. S. S. Spence are visiting friends in Toronto.

Dr. and Mrs. Stephenson, of Bradford, are guests of Rev. and Mrs. W. J. Creighton at the rectory.

Mr. S. E. White was in Peterborough on Sunday.

Miss Margaret Connall, of the High School staff, is spending a few weeks in Toronto.

Mrs. A. W. Mackenzie attended the closing exercises at Bishop Bethune College, Oshawa, on Wednesday last.

Miss Hazel Crawford, who is a student at the Peterborough Business College, spent the past week at her home in the village.

Dr. Donald Cameron, of Peterborough, was in the village on Friday attending the closing exercises at The Grove. Dr. Cameron is an old boy of the school.

Mrs. Fawbett, of Toronto, was among those who attended the closing exercises at The Grove on Friday last.

Mrs. J. M. Simpson was in Peterborough on Sunday.

Rev. and Mrs. W. J. Creighton attended the centenary celebration at St. John's, Peterborough, on Monday.

Mrs. L. H. Grahame and Mrs. J. Gordon Smith spent Sunday at "Shota," near McCracken's Landing.

Miss Dorothy Langley left on Monday for Kingston, where she attended the June ball at the Royal Military College.

Messrs. A. B. Burrows and J. F. Lillicrap were in Peterborough on Tuesday attending the annual meeting of the Eastern Ontario Chamber of Commerce held there.

Dr. J. C. Smith was in Toronto last week attending the meeting of the Ontario Medical Association.

Mrs. Marling attended the centenary service in St. John's Church, Peterborough, on Monday afternoon.

Mrs. May, who spent the past month in Toronto and New York, has returned to the village.

Mr. R. G. Lawler, of Norwood, is in the village presiding at the Middle School examinations.

Miss Smith was in Peterborough on Sunday last.

Mr. V. G. Simpson, of Springbrook, was the guest of his mother, Mrs. W. Simpson, on Friday.

Mrs. Tuede Waldon was in Peterborough on Saturday.

Mr. and Mrs. David Miller, of Warsaw, were in the village on Saturday.

Mrs. F. J. Tate, Mrs. E. R. Tate and Miss Nancy Tate were in Peterborough on Monday attending the centenary at St. John's.

Miss Perry left on Tuesday to spend the summer in England, returning to The Grove in September.

Mrs. Flynn, of Smith's Falls, was called to the village by the illness and death of her brother, Mr. Little.

Miss Gertrude Summers was in Peterborough on Saturday last.

Miss Margaret Charlton, nurse in training in St. Joseph's Hospital, is visiting her home in the village.

LAKEFIELD NEWS

LAKEFIELD, June 24.—Dr. A. A. Fraser was in Toronto last week attending the convention of the Ontario Medical Association.

Miss F. M. Atwood attended the centenary celebration at St. John's Church, Peterborough, on Monday.

Miss Billy Mackenzie, of Bishop Bethune College, Oshawa, is spending the vacation with her parents, Rev. and Mrs. A. W. Mackenzie, at The Grove.

Mr. and Mrs. J. C. Strickland, of Peterborough, attended the closing exercises at The Grove on Friday last.

Mrs. W. R. Morris, of Peterborough, attended the closing exercises at The Grove on Friday last.

Miss Northcott was in Peterborough on Thursday last.

Mrs. J. M. Simpson was in Peterborough on Sunday.

Miss Helen Simpson, of Toronto, is spending her holidays at her home in the village.

E. B. Lansier of New York passed through the village on Thursday en route to Stoney Lake, where he will spend the summer.

Mrs. F. E. Dench, of Kingston, attended The Grove closing exercises on Friday last.

Miss Margaret Lumbers, of Toronto, was the guest of Mr. and Mrs. O. A. Langley last week.

Mr. C. C. Stenner was in Peterborough last week serving on the jury.

Mr. and Mrs. K. A. Mackenzie spent the week-end at the lakes.

Mr. and Mrs. A. M. Fitzgerald, of Fort Erie, spent the week-end in the village.

Mrs. Jackson, of Peterborough, was the guest of Mr. and Mrs. W. W. Yale on Saturday.

Rev. Canon C. W. Hedley, of the Church of the Transfigernation, Toronto, was the guest of Rev. and Mrs. A. W. Mackenzie for a few days last week.

Mrs. G. Evans Atwood and Miss Phyllis Atwood, of Toronto, were in the village on Friday attending the prize giving at The Grove, where Master Hugh Atwood is a pupil.

Mrs. Barker is visiting friends in Toronto.

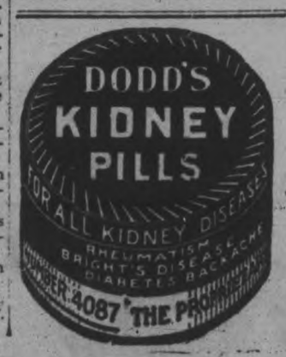

OFFICERS ELECTED TO S.S. ASSOCIATION

Otonabee Sunday School Workers Meet in Annual Convention at Bethel.

KEENE, June 24.— The Otonabee Sunday School Association held their annual convention at Bethel on the Keene charge, with afternoon and evening sessions, a good delegation being present.

In the afternoon the Devotional Exercises were conducted by Rev. John Archibald, after which reports were received from the secretary-treasurer, the schools, and the department superintendents.

Selections of music were rendered by Miss Bryce, the Misses Nelson and Humphries and Mrs. E. Davis.

A conference was conducted by Rev. J. Norton on Sunday School questions, which was very interesting and instructive.

The nominating committee composed of Mrs. T. E. Rose, Mr. W. Dawson, Mrs. H. Manley, Mr. W. H. Borland, Mrs. G. Patterson, Miss M. Renwick, Mr. S. Armstrong, Mr. H. McFee, and the secretary, met between sessions, and selected the officers for the ensuing year.

At the evening session the devotional exercises were conducted by Mr. S. Armstrong, after which the following officers were installed for the year by Rev. J. Norton:

President, Mr. G. Patterson; Vice President, Mr. W. Borland:. Elementary Division, Mrs. T. E. Rose. Girls' Work, Mrs. W. Dawson. Boys' Work, M. E. Hinton. Adult Work, Mr. A. Rennie. Young People's Work, Mr. Frank Kitney. Home Department, Miss L. Bennett. Missionary Department, Miss May Thorne. Temperance, Mr. Hugh McFee.. Teacher Training, Rev. Mr. Erknerr. Secretary-Treasurer, Mr. D. Edwards.

An address was given by Rev. J. Norton, his subject being "And He saw the people."

At the evening session the Coldsprings Orchestra furnished the music, which was appreciated by all, and votes of thanks were extended the Bethel people for their hospitality and to the orchestra for their

EXECUTIVE MEETING.

Visitors to Different Sunday School Are Appointed By Members.

ZION, June 24.—In the Zion United church, June 15, the Otonabee Township Sunday School Executive met. Eight schools are in the Association and were all represented except Keene Presbyterian church.

Mrs. George Patterson, Bethel, the president, was in the chair, and David Edwards, Keene, was secretary.

A resolution was moved by Miss Laura Bennet, and seconded by W. H. Borland, and carried, that the secretary write Miss Hambridge, Stewart's Hall, a letter of appreciation for her past help and express regrets that it is impossible for her to continue in her work as missionary superintendent.

Visitors to the different Sunday schools were appointed, Mr. Sam Armstrong to River Road (Stewart's Hall); Mr. W. H. Borland, of Indian River Baptist Sunday school, to Zion; Mr. Frank Kitney to Bethel; Mr. J. H. Burns, of Zion, to Keene Presbyterian S. S.; Mr. M. E. Hinton, of Hiawatha ,to Indian River Baptist S. S.; Mr. O. Stewart ,of Stewart's Hall, to Keene United church S.S.; Mr. David Edwards, of Keene, to Hiawatha, and Mrs. G. Patterson is also planning to visit Hiawatha; Mrs. H. Cameron, of Keene, to Coldsprings.

The different superintendents of departments were given their duties. Miss Mary Thorne takes miss. dept.; home department, Miss Laura Bennett; young people's work, Mr. Frank Kitney; girls' work, Mrs. William Dawson ;boys' work, Mr. M. E. Hinton; elementary department, Mrs. Thomas Rose; teacher training, Rev. J. P. Eikenaar, Indian River; temperance department, Mr. Hugh McFee; adult department, Mr. Andrew Rennie.

As Lang has no Sunday school the following, Mrs. G. Patterson, Messrs. David Edwards ,David Armstrong and Sam Armstrong were appointed as a committee to see if one can be started.

NEW SHOES.

Some are born to greatness, some achieve it, and some have it thrust upon them. The same with misery. The problems of the unfortunate descend upon him or her like rain from above. No one knows the why and the wherefore. Possibly some secret misdemeanor in the past is the raison d'etre (to be foreign and upstage about it), for the minor disagreements of life. Perhaps this is the way we are punished for small transgressions against our fellowmen. Who can say?

Take the estimable gentleman in the picture, for example. He appears to be a worthy individual. True, he has a liking for vociferous hatbands and he may be of an inquisitive turn of mind. Else why the lengthy proboscis? But still, all in all, he seems to be well enough in his way. And yet see how he suffers. He has gone into some shoe store and bought himself a nice new pair of shoes, at least, he thought they were nice when he surveyed them in the clerk's hands. And look what has gone and happened! They have become noisy. They don't want to be seen only. They wish to be heard.

If he wishes to, he may take them home and hammer small nails in the soles, in a well-meant effort to reduce their elocutionary powers. Or he may even soak them in warm water over-night and take a chance on the leather swelling disagreeably. Or rub them with fat. Chances are however, that they won't lose this squeak until they wear out, and then it won't matter. It has been thought by enquiring people that it is in this way that the unfortunate animal who provided the leather for the shoes in the first place, is avenged for an untimely death. His spirit lives on and protests volubly at being walked on.

JOLLY JINGLES By Graham Hunter

FOUL BROOD

American foul-brood is responsible for more losses in beekeeping than any other single factor. Not only does it destroy bees, but crops are reduced and equipment is lost because of it. Its seriousness lies in the fact that the cause of the disease may live for many years in any infected material and may bring about a return of the disease at any time unless the material is thoroughly disinfected or destroyed. Once a colony becomes infected, its powers of production are soon lowered; it becomes weaker and weaker and finally dies. Moreover, such a colony is easy prey for robber bees and may become the source of infection for every other colony in the district. While the various provincial departments employ a number of apiary inspectors, it is impossible for these men to examine every colony during any one season, therefore, every beekeeper should, to a certain extent, become his own inspector and be on the watch for disease at every examination of his colonies. While it may be true that many beekeepers are unable to distinguish disease, most of them know the appearance of healthy brood and are able to tell if any abnormality is present. In such cases, a piece of comb, about two inches square and containing some of the abnormal brood, should be packed in a cardboard box and sent to the Provincial Apiarist or to the Bee Division, Central Experimental Farm, Ottawa, where a diagnosis of it will be made free of charge. As soon as the weather becomes warm enough in the spring so that a colony may be kept open for a short time without chilling the brood, examine the combs carefully for disease. As there are comparatively few bees in the hive at this time of the year, any abnormality of the brood can be detected much easier than later in the season. Watch for it at every examination and for further particulars write to the Bee Division at Ottawa.

An aviator in a single-seater British plane flew upside down for four minutes and 45 seconds recently, setting a record.

In the seventeenth and early eighteenth centuries family Bibles were kept in oak boxes kept especially for that purpose. Many of the boxes were elaborately carved.

An air mail pilot recently dropped a flare upon a farmer's barn, burning the structure. He landed by the light of the burning building and helped the farmer to rescue the cattle.

Dennis O'Brien, Canadian Typewriter Ribbon Company employe, whose lucky ticket on Call Boy, winner of the English Derby, won him $16,000 in the Duggan sweepstakes.

LAKEFIELD NEWS

LAKEFIELD, June 23. — Mrs. W. E. Gillman was the hostess of a bridge party on Tuesday afternoon in honor of Mrs. A. M. FitzGerald, who is leaving with her husband this week to make her home at Fort Erie. The prize was won by Mrs. . D. Leonard, who had the highest score.

Miss Angela Osborne assisted Mrs. Gillman at the tea hour, and immediately following the tea, the hostess carried in a miniature orange tree loaded with bright hued fruit, and presented it to Mrs. FitzGerald. The "oranges" were handkerchiefs of various hues and styles, wrapped in crepe paper of orange color, and each packet containing the best wishes of the donor for good luck and a speedy return. Mrs. FitzGerald made a graceful reply thanking her friends and assuring them of her appreciation of kindness.

About fifty friends and neighbors gathered at the home of Mr and Mrs. Percy Darling, Douro, June 10, and surprised Miss Hazel Darling with a miscellaneous shower of beautiful gifts accompanied by numerous good wishes for her happiness. Miss Darling who is to be a bride of this month, and her fiancee, Mr. Stanley Millage, replied suitably, thanking their friends for their gifts and good wishes and assuring them of their appreciation of them

Slowly but surely the arrow is showing the financial feeling that is behind the local celebration of Canada's Diamond Jubilee Mr J. S. Montgomery, manager of the Standard Bank is chief of the finance committee, and no effort has been spared to make the celebration "go over the top" as Lakefield's best and biggest day. It needs the financial and personal effort of every good citizen, and the spirit of co-operation, without which there can be no success.

Committees are meeting almost daily and a real celebration is assured.

The annual excusion of the Lakefield business men is announced with a strong committee boosting it: H. C. Fitzerald, G. G. Connell W. H. Casement, C. Thomson and Dr. Gibson, with J. W Ridpath as the secretary-treasurer. Buckhorn is the destination and the usual ball game will be played

SCHOOL REPORT.

OMEMEE, June 24.—The following is the report of the students in the Lower School examinations of Omemee High School:

Form II. to Form III.

Subjects obtained.

Elsie Day—Canadian Hist., Physiography, Arith., Art, Botany, Liter., Comp., Geom.

George Dickson—Physiog., Arith., Art, Botany, Liter., Comp., Latin, French, Geom.

Edgar Jones—Arith., Art, Liter., Comp., Lat., Fr., Geometry.

Ruth Jones—Physiog., Art, Botany, Zoology, Liter., Comp., Latin, French.

Morgan Rowland—Physiog., Art, Botany, Liter., Comp., Latin, French (1).

Ada Atwell—Can. Hist., Physiog., Arith., Art, Botany, Zool., Liter., Comp.

Form I. to Form II.

Howard Bent—Can. Hist., Geog., Zool., Liter., Comp.

Gordon Marshall—Gram., Can. Hist., Geog., Zool., Liter., Comp., French, Alg.

Harry McGinness—Can. Hist., Geog. Zool., Liter., Comp.

Laurence McQuade—Gram., Geog., Zool., Comp., French.

Maggie McQuade—Gram., Can. Hist., Geog., Zool., Liter., Comp., Fr., Alg., Latin.

Cecil Reeds—Geog., Zool., Liter., Comp.

Eileen Rutherford—Gram., Can. Hist., Geog., Zool., Liter., Comp., Alg., Latin, French.

Eleanor Sherin—Can. Hist., Geog., Zool., Liter., Comp.

Fred Weir—Gram., Can. Hist., Geog., Zool, Liter., Comp., Latin, Fr., Alg.

Arthur Williamson—Gram., Can. Hist., Geog., Zool., Comp., French.

Russell Williamson—Can. Hist., Geog., Zool., Liter., Comp., French.

The following were also successful in the subjects indicated:

Clinton Endicott—Zoology.

Emily Mitchell — Physiography, Geometry.

Floyd Parsons—II. French, Geom.

Ethel Stephenson—Arithmetic.

Howard Wilson—II. Latin.

PRIME MINISTERS SINCE CONFEDERATION

1. Hon. ALEXANDER MACKENZIE— Nov. 7, 1873 to Oct. 16, 1878.
2. Hon. SIR J. J. C. ABBOTT— June 16, 1891 to Dec. 5, 1892.
3. Hon. SIR JOHN THOMPSON— Dec. 5, 1892 to Dec. 12, 1894.
4. Hon. SIR MACKENZIE BOWELL— Dec. 21, 1894 to April 27, 1896.
5. SIR CHARLES TUPPER, Bart.— May 1st, 1896 to July 8, 1896.
6. Right Hon. SIR ROBERT BORDEN— Oct. 10, 1911 to July 10, 1920.
7. Right Hon. SIR JOHN A. MACDONALD— July 1, 1867 to Nov. 6, 1873, and Oct. 17, 1878 to June 6, 1891.
8. Right Hon. WM. LYON MACKENZIE KING, C.M.G.— Dec. 29, 1921 to June 29, 1926, and Sept. 25, 1926 to present.
9. Right Hon. ARTHUR MEIGHEN— July 10, 1920 to Dec. 29, 1921, and June 29, 1926 to Sept. 25, 1926.
10. Right Hon. SIR WILFRID LAURIER— July 11, 1896 to Oct. 6, 1911.

SPECIAL PLANNING AND PURCHASING HAS ENABLED US TO OFFER ON SATURDAY

Lovely Summer Wash Dresses

AT THE ATTRACTIVE SALE PRICE OF

MISSES' AND WOMEN'S SIZES $5.95 NEWEST STYLES WHITE AND COLORS

DRESSES WHICH EMBODY ALL THE YOUTH AND VIVACITY OF SUMMER TIME

This Week-End Sale of Summer Dresses comes just at a time when everyone is looking for something cool and airy, something suitable for motoring, picnicking, sports or holiday wear. Materials used in these Dresses comprise the ever popular fugi, printed silks and imported zephyrs, in plain white and all popular summer colorings. Most long sleeves. Styles are very pleasing with smart pleatings and tucks. this $5.95 Sale Saturday. We advise early selection. Belts and buttons add different style touches to some.

Every Frock is brand new and up to our usual high standard of quality. We have never offered a Dress value to equal

AFTERNOON DRESSES

Smart styles, high-class fabrics, newest colors. Regular values, $29.75 to $49.75.

$19.75

OUR ENTIRE SHOWING OF

SPRING COATS

Including Cloth, Tweed, Sport and Silk Models

REDUCED 1/3 TO ½ OFF REGULAR PRICES

SILK FROCKS $12.95

Summer modes. Flat crepes. Great values. Sizes 14 to 40.

The J. A. McNABB Co. LTD.

Canada's Sixtieth Birthday

Parliament Buildings at Ottawa

Centre of Canada's Confederation Celebration

Your Last Chance!

Our Great JUBILEE SPECIAL

For Saturday and Monday

A Real Surprise!

2-Pant Suit

Made to Measure

$24.00

Our Regular Price for One-Pant Suit

You Can Keep Canada Prosperous by Buying Goods made in Canada

We repeat this attractive offer, in compliance with many requests, for this week-end only. It is made as an evidence of our appreciation of the very generous patronage the Regent Tailors has received for many years from the men of Canada, enabling us to build up one of the largest tailoring industries on this continent. These REGENT JUBILEE SUITS, each with two pairs of trousers, will also enphasize what wonderful value we give at all times—our contribution to the reputation of Canadian workmen for goods of sterling quality.

THE REGENT TAILORS

Branches All Over Canada

326 George St. Arcade

The Nimble Sixpence

¶ The really progressive dealer, who conducts his store economically and who selects his goods with intelligent care can sell them at low profits if a sufficient number of people buy them.

¶ The only way to let large numbers of people know about his wares is by advertising them and their low price.

¶ That is why it is worth your while to study the advertising in the Examiner and respond to its offerings.

This space donated by The Examiner in the interests of Peterborough business.

WOMEN'S LINEN HANDKERCHIEFS, 15c

JUNE FABRIC WEEK

MEN'S LINEN HANDKERCHIEFS, 25c

Black Bengaline — Rich lustrous surface, in corded weave, for dresses, coats, etc. ... **$1.69**

Coloured Fugi Silk — The best quality, in all the season's light and bright colours **79c**

Silk Crepe De Chene — Good weight Silk for dresses, lingerie, linings, etc. Leading colours **98c**

Natural Pongee Silk — Evenly woven, in natural shade only. Suitable for window drapes, underwear, etc. **39c**

Celanese Satins — In black and all the leading colours, with bright finish. A leader at **98c**

Printed Silk Crepes — Dainty material for summer dresses, in a variety of pretty designs and colours **98c**

Wabasso Wacosilke — Good cloths for dresses, linings, etc., in a full assortment of colours **69c**

Georgette Crepes — Good weight, in dainty colours of green, blue, rose, grey, etc. .. **98c**

Dainty Colours in All Silk Crepes

Lovely, soft, good weight Crepe with a rich shiny surface. In all the dainty summer colours, including pink, peach, blue, orchid, sunni and many others. Popular for dresses, lingerie, linings, scarfs, etc. .....

$1.89

PHONE
Main Floor . . 1780
Upstairs . . . 1781

A Lovely Flat Crepe

IN ALL THE BEST COLOURS

Silk of good weight, lovely finish and with a good appearance. Makes attractive and serviceable dresses for all occasions, fancy lingerie, and many other uses. The colour range is varied, including light tints of pink, orchid, blonde, grey, fawn, several blue shades, etc. Per yard..... **$2.00**

FINE CELANESE SUMMER CREPES

ALL PRETTILY PATTERNED

A pretty mixed crepe, printed in several dainty fashionable small patterns on grounds of white, sand, blue, grey, etc. A dress of this looks as attractive as one made from many higher-priced materials..... **$1.49**

Pretty Patterned Voiles

SECONDS—BUT LITTLE DAMAGED

Some in plain weave, others with fancy raised check. All are printed with small flower, fruit and conventional figures in bright colours on light ground. A number of excellent patterns for attractive and inexpensive summer dresses. Sale price, per yard..... **49c**

Stencilled Normandy Voiles

Here in all the dainty summer colours, with small spot and scroll patterns stencilled in white or black to correspond with ground shade. Special, per yard..... **69c**

Fancy Summer Voiles

IN LARGE PATTERNS

These are in the light summer colours, with larger flower and other attractive designs. These popular Voiles are selling at, per yard... **49c**

TINKER BELL FAST COLOR FABRICS

"TINKER BELL," FAST COLOUR FABRICS—An ideal cloth for the making of dresses for yourself and for the little folks.
TINKER BELL is a much advertised cloth, well-known to buyers on the other side of the line for its beauty of pattern and fastness of colour.
An exceptional opportunity offered and we bought these "Seconds" in Tinker Bell at an attractive price.
There are 45 patterns in the lot. The designs are all in small artistic arrangements of flowers and fruits printed in bright colours. All are fast dyed and are guaranteed to stand washing.
Amongst the many colourings you will be sure to find something to suit you. You will be pleased with the quality. The regular selling price is 75c. Our special price..... Dress Goods Section..... **59c**

Plain Cotton Crepes

Some in the heavy Serpentine Crepes, others in the lighter weight Jap Cotton Crepe. All the best light and dark colours are included in the range..... **25c**

Striped Voiles

Voiles for lingerie and all summer wear. They are drop-stitch pattern, in dainty tints of orchid, maize, pink, rose, blue, black, etc. Sale price..... **49c**

Check Dimities

Fine quality small check patterned Dimity in good serviceable shades of blue, mauve, yellow, pink, green, etc., for slips and lingerie. Yard, **19c**

Check Ginghams

32 and 36-inch cloths in good washing light and dark colours. Various pretty checks, as well as fancy plaid designs and plain shades. Per yard..... **29c**

Leather Purses

In new pouch styles, in good tan and grey pebbly finished leather. All fitted with small coin purse and mirror. Saturday price..... **$1.19**

Summer Bloomers

Good weight Silk Striped Bloomers, made in good roomy sizes, with strong elastic at waist and knees. Colours are white, pink, orchid, etc. Price, per pair..... **39c**

Leather Purses

These are also in pouch styles. Some in alligator and pin seal finished leather, others in black patent. Fitted with coin purse and mirror, and in various colours..... **89c**

FLAGS!

Union Jacks and Canadian Ensigns in various sizes. All mounted on sticks ready for the celebration. Eight different sizes. Priced .. **5c to 50c**

Serviceable Smocks

A new line, made in good full sizes and longer lengths. Here in several good colours. Some plain, others with fancy collars... **$1.98**

Summer Corselettes

A light-weight garment of pink coutil, made with boned diaphragm, elastic inserts and hose supports. On Sale at..... **98c**

Dainty Voile Lingerie

Gowns, Step-In Sets and Envelope Chemises of fine voile, and Pyjamas of dimity voile. A good assortment of colours and sizes in all garments. On Sale at..... **$1.39**

Canadian Ginghams

Ideal cloths for women's or children's wear, in good fast colours. Some plains, others in various size checks, fancy stripes and pretty plaids. All selling at, per yard..... **25c**

KOTEX 47c
SANETTE 47c

Pretty Printed Celanese

Summer Dresses

Dresses of Celanese silk are light in weight. They wash well, and have all the appearance of garments bought at a much higher figure. On Saturday we are offering a whole rack of these in many varied styles and colours. Patterns are all in the fashionable small designs printed on grounds in light, medium and dark shades. These are exceedingly popular for sports, and all general wear.

SIZES FROM 16 TO 44. **$7.90** MANY PRETTY STYLES.

CHILDREN'S PARASOLS — With bright colours printed on white ground. A novelty at, each..... **39c**

Women's Silk Stockings

A "Puritan Maid" Stocking of finely woven artificial silk, dyed in all the leading shades for summer wear. It looks well and wears well. Sells at, per pair..... **49c**

THE VERY BEST

Fancy Turkish Towels

A good heavy White Towel with cut Jacquard pattern and ends coloured in good shades of blue, orchid, gold and pink. It measures 18 x 36 inches, and is the best you have ever seen at, each..... **29c**

Gingham Bungalow and Porch Aprons

A collection of serviceable garments in 5 different styles, and in pretty shades of yellow, blue, pink, green, etc. Some trimmed with organdy and fancy stitching, some with factory cotton, others with plain binding. On Sale Saturday at..... 69c

Another Silk Stocking for Service

MADE IN OUR OWN FACTORY

This, too, is a "Puritan Maid" Stocking, closely woven from a fine thread, made from filaments of artificial and pure silk twisted together. Toe, heel and top are reinforced with fine lisle. It's here in all wanted colours and in sizes 8 1-2 to 10. A splendid value at, per pair..... **79c**

Children's Cotton Hose

Fine Hose of medium weight, woven with close rib. Colours are black and sand. Sizes 6 to 10..... **25c**

MILL ENDS OF

Light Summer Voiles

Here are Voiles with white grounds woven with plain or dimity check surface and printed with small patterns of fruit or flowers in natural colours. At the low selling price the smaller pieces must be bought intact; longer ends will be cut. On sale Saturday at, per yard..... **29c**

38 in. Factory Cotton

A heavy, clean Cotton which you will find of use for sheets, pillow covers, etc. And a splendid value at, per yard..... **19c**

MORE GIGANTIC

Flannelette Blankets

One of the most useful sizes, in both grey and white, with the usual coloured striped ends. Price, per pair..... **$1.95**

54 in. Black Sateen

A heavy bright surfaced Sateen for dresses, aprons, linings, etc. On Sale Saturday at special price, per yard..... **59c**

Table Oilcloths

Some white, others patterned in various designs and colours. Some slightly damaged. Per yard—
45-inch ..... **33c** 54-inch **43c**

Cotton Table Damask

A useful, prettily patterned Damask in a good weight for general use. It is 56 inches wide, and a bargain at, per yard..... **38c**

All Linen Towellings

Some white with coloured border, others with striped pattern in natural and white. A 16-inch cloth at, per yard..... **15c**

THE HALL STORE

AGREEMENT IS REACHED AT MEETING

10,000 Ton Cruiser Matter is Settled at Naval Conference.

REDUCE TONNAGE.

Expected To Settle Submarine Question as to Size and Number.

GENEVA, June 24. Canadian Press. —Great Britain will accept parity with the United States in the matter of 10,000 ton cruisers, Right Hon. W. C. Bridgeman, First Lord of the Admiralty, said to-day. The question of parity on the other cruisers was still under discussion, he added. If British project is agreed to 10,000 ton category would disappear when the time comes for replacement of the vessels and the maximum of all would then be 7,500 tons

To-day's session produced a feeling of expectation that agreement may be reached on submarines not only regarding size, but number and total tonnage. One of the most hopeful signs was the disposition shown by the British delegates to discuss figures on the total submarine tonnage, which subject they previously had avoided.

Hope is expresesd that a way may be found for the British delegates also to accept the United States tonnage proposals on the cruisers and destroyers.

Reducing Tonnage.

The conference commission on cruisers will study the British scheme for reducing the tonnage of cruisers built hereafter from 10,000 to 7500 tons. The British proposal necessarily involves the question of the competency of the conference to reopen questions decided at the Washington conference The maximum tonnage for cruisers was fixed at Washington at 10,000, which figure the United States delegation is seeking to maintain

The Associated Press was informed to-day that the Japanese delegation has officially notified the British group that the reopening of the Washington agreements would exceed the mandates of the present conference.

It was agreed to-day that any formulas drawn up by the sub-committees will be subject to review by the executive commission

A surveyor in Arizona reports having seen 40 horses frozen to death, but standing erect in a snowdrift, just as they had huddled together during the storm.

Ranson B. Albertson, Fenian Raid veteran, whose death this week at the Aged Men's Home, Toronto, has brought to a close a most adventurou scareer. He was 80 years old and survived several engagements.

DISTRICT CHURCHES

HAVELOCK UNITED.

HAVELOCK, June 22.—The Havelock Lodge A. F and A. M. No. 435 attended divine service at the United Church on Sunday, when about seventy, including visiting brethren, from Campbellford, were in attendance.

The minister, Rev. W. R. Archer, B.A., who is a member of the Stirling Lodge, preached a very impressive sermon on the historical aspect of the temple. Mr. Archer began his address with the Tabernacle in which the Israelites performed religious exercises in the wilderness, followed by a history of Soloman's temple describing its unparalleled magnificence, its destruction and its rebuilding by Zerubbabel in 500 B.C. The second temple, having stood more than five hundred years, was in a dilapidated condition in Christ's time, and was rebuilt again by Herod. It was equal in magnificence to the original temple and it was honored with the presence and ministry of Christ. At this time tabernacles began to appear in the Jewish cities, and these tabernacles have grown into what is now the modern church throughout Christendom. The Jews' attitude toward the temple is the same as the attitude toward the churches. The character and conduct of men can be read by their temple attitude. Mr. Archer also spoke on the Masonic activities, namely, brotherhood and belief.

It requires seven years for an orchid to reach maximum size and begin to bear the highly prized mauve and lavender blossoms.

More deaths among children occur at the age of six than at any other time, statistics of insurance companies show.

'KILLER' KIMES IS IN CUSTODY

Famous Bandit Leader Is Captured By Cowboy Officers.

IN ARIZONA.

GRAND CANYON, Ariz., June 24. (Canadian Press).—Matthew (Killer) Kimes, notorious but youthful outlaw, who has terrorized the south-west for five years, has met his peers in a six-gun game, and to-day was in the custody of Arizona cowboy officers.

Trapped when he dropped over the rim of the Grand Canyon into a thicket covered by the rifles of the forest rangers and steep cliffs that presented the alternative of suicide or surrender. Kimes surrendered without much show of fighting at close range, and admitted his identity. He is credited with the leadership of a gang which has robbed scores of banks in the south-west, and is said to be sought in connection with a number of killings.

GREAT ENTHUSIASM OVER ELECTIONS

Manitoba Electors Go To Polls On Tuesday, June 28.

WINNIPEG, June 24.— Four more days and the electors of Manitoba will go to the polls to select the personnel of the 18th Legislature.

Tuesday, June 28, is election day, and throughout the province the 153 candidates are waging an intensive campaign, especially in rural districts. Scores of meetings are being held nightly and the electors of the country districts are filling the little school houses, the town hall and community buildings to hear the various party speakers. In the cities the electors have not shown the same interest ,though the leaders of the various parties have attracted large gatherings.

In 1920 there were only 20,129 bachelors in France. In 1921 the number rose to 208,449, in 1926 to 260,000.

The total consumption of candy in the United States averages one good bite a day per person.

A will, consisting of 25 words, was written on the back of a bridge score pad by a New York woman.

The annual bill paid by taxicab riders in the United States is more than $400,000,000, according to recently announced statistics.

2100 Miles in hottest Weather ~Without adding a Pint of Oil

ONE of the finest bits of claim-proving for Marvelube Motor Oil reported to date is a record-breaking run of 2100 miles made last summer by Mr. G. J. Rathbone, Manager of the Brown Wire Specialty Co., of Hamilton.

Mr. Rathbone, using Marvelube Heavy in his 1926 Oldsmobile Coach, completed this long trip under very trying conditions, without changing or adding to the oil in his engine.

He describes his experience as follows:

"I filled my car with Marvelube when starting on my vacation, and travelled 2100 miles, mostly in the States, where the heat was intense, at some points as high as 110° in the shade.

"I added no oil whatever during the 2100 miles, and when I finally drained the oil it was in such splendid condition that the Service Station didn't want to take it out."

This steady grind of over two thousand miles through intense atmospheric heat offered a searching test of Marvelube's ability to "stand up" and retain its lubricating body. An ordinary oil would have "broken down" and caused serious inconvenience to the driver and damage to the motor.

The success with which Marvelube passed this test is proved by Mr. Rathbone's report on the condition of the oil when the crank case was finally drained.

You do not need to break records to prove Marvelube's high quality. Breaking records is a hazardous pastime—dependent as much upon the perfect mechanical fitness of your car as the quality of the oil you use. But you can be sure of satisfaction and economy of upkeep from your car under normal conditions by using Marvelube regularly and changing oil every 500 miles, as recommended by most lubrication experts and car manufacturers.

IMPERIAL OIL LIMITED

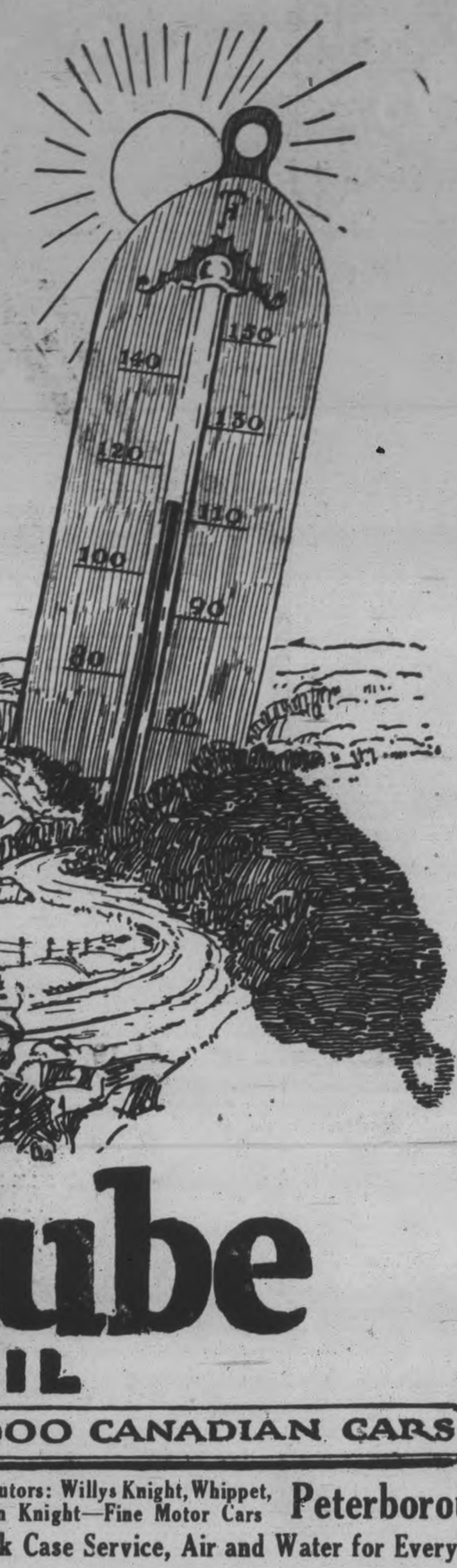

Marvelube

MOTOR OIL

USED TO-DAY IN MORE THAN 200,000 CANADIAN CARS

SOLD WHOLESALE AND RETAIL BY— J. J. DUFFUS, LIMITED Distributors: Willys Knight, Whippet, Falcon Knight—Fine Motor Cars Peterborough

Patronize Our Filling Station "SNAPPY SERVICE" FREE Crank Case Service, Air and Water for Everybody

Above is a picture of Hon. Vincent Massey, Canadian ambassador to Washington, with Mrs. Massey, taken outside the Hart House Theatre, Toronto, with the Hart House String Quartette. The members of the quartette are M. Blackstone, Boris Hambourg, Harry Adaskin and G. de Kresze. Mr. and Mrs. Massey arrived in Toronto en route from Washington and Princeton to Ottawa. His brief visit to Canada has no official significance.

Advertise in The Examiner

NEW BRUNSWICK FATHERS OF CONFEDERATION

(1) Hon. PETER MITCHELL, Executive Council, N.B.
(2) Hon. CHARLES FISHER, M.P.P., N.B.
(3) Hon. E. B. CHANDLER, M.L.C., N.B.
(4) Hon. WILLIAM H. STEEVES, M.L.C., Mem. Exe. Council, N.B.
(5) Hon. J. M. JOHNSTON, Attorney General, N.B.
(6) Hon. SAMUEL L. TILLEY, Prov. Secretary, N.B.
(7) Hon. J. GRAY, N.B.

COUNCIL EXPRESSES THANKS TO WARDEN

Committee Replies To Address Made By Warden Middleton.

Reeve C. S. Tanner of Lakefield, chairman of the special committee appointed to deal with the Warden's address, read the following report at this morning's session of the County Council:

The committee appointed to consider the Warden's address, begs to express the appreciation of its members at the careful attention given by the Warden to the county's affairs and to assure him of their continued co-operation.

The committee joins with the Warden in acknowledging the blessings which have been bestowed upon our country, its great productiveness and immense resources, and the approaching Diamond Jubilee of Confederation should be an occasion for an expression from all our people of sincere and earnest gratitude.

The addition to the Court House to which the Warden refers is necessarily required for the proper administration of the county's business, and the committee is pleased that this building is now ready to be put to use.

Other matters in the Warden's address dealing with highways, bridges and finance will no doubt be dealt with fully by the respective standing committees of the Council.

The committee joins with the Warden in expressing deep regret at the illness of the clerk and treasurer, and trusts for his full recovery at an early date, and the committee desires to express acknowledgment to the faithful service he has rendered the county for nearly a quarter of a century.

MISS GODFREE WINS.

Helen Wills Reaches Quarter Finals in Tennis Tournament.

WIMBLEDON, England, June 24. —(Canadian Press.)—Miss Kitty McKane Godfree, making her first appearance in Centre Court during the present tournament, defeated Miss Evelyn Colyer in the women's singles. Miss Harvey of England, was eliminated by Miss Elizabeth Ryan of the United States.

Miss Helen Wills, of California, reached quarter finals by straight set victory over Miss Eileen Bennett of England.

Dr. W. A Riddell ,one of Canada's represetnatives at the naval conference at Geneva this week.

Celebrate July 1 Here

FLEET TIED UP.

PORT DALHOUSIE, June 24 (Canadian Press). — The steamer Cedarton early today carried away Lock 2 in the Welland Canal. The damage will not be repaired until Saturday night. A big fleet of boats is being held here as a result of the accident.

ELECTRICAL APPLIANCES

Twelve Only Apartment Ranges to clear

$16.75

One Hundred Guaranteed Electric Irons

$1.85

Miller-Powell Co.

438 GEORGE STREET.

Turnbull's Stage a Great Bigger Purchase Sale Saturday

25.00 SAVE

Unrestricted CHOICE OF ALL OUR

BEST COATS

SATURDAY.

The choicest of Spring styles and colours, also black and white. All are fur trimmed.

It's a chance worth while in coat values and comes but seldom.

REMEMBER NO RESERVE

ALL OUR BEST

25.00

THOUSANDS AND THOUSANDS OF YARDS "AMERICAN MILL PURCHASE"

"Tinker Bell" Fast Color Ideal Washing Fabrics

The choicest of American Wash Dress Fabrics; mostly all in neat small designs; beautifully colored and perfectly-blended combinations. Hundreds of patterns to choose from; guaranteed to stand lots of tubbing and hold their colors. This is our share secured through our greater and bigger purchasing arrangements. The regular selling price is 75c yard. All are seconds, but the imperfections are so slight they are hardly noticeable. Saturday, ALMOST HALF PRICE..... **39c**

600 Yards Mill Ends Wash Goods

2 TO 6 YARDS TO A PIECE

Half-Price, 33c Yard

All American Wash Fabrics. All new designs; fabrics and colors. A wonderful assortment at a sensational low price Saturday.

Sample Golf Sox

IN THREE PRICE GROUPS—FOR CHILDREN

39c - 59c - 79c

They are Silk, Mercerized and Fine Wool with fancy tops.

At 39 cents.....Sizes up to 7½
At 59 cents.....Sizes up to 9
At 79 cents.....Sizes up to 10

"Quantity" Mill Purchase Buying Enables us to Offer You These Tremendous Hosiery Values Saturday

$1.50 PURE THREAD SILK HOSE 98c

260 Spring Needle Hose, made of De-Gum Silk; all sizes and the choicest of new Summer shades.

$1.75 PURE THREAD SILK HOSE—89c PAIR, 2 PAIR $1.75

Su-standard and a perfect lot. They are all sizes and beautiful new shades.

75c SILK HOSE 49c

A wonderful wearing quality; all sub-standards; all the new shades to choose from; full over the knee length silk.

Save Two to Eight Dollars

ON THE CHOICEST OF

SUMMER DRESSES

A MANUFACTURER'S SHOW-ROOM COLLECTION

All in Perfect Condition. All New. All Different

JUST THINK, 80 NEW DRESSES TO SELECT FROM

4.95 - 6.95 - 9.25 - 14.95

We had the pick of the show-room at a price that allows us to offer you a saving of from $2.00 to $8.00 on every Dress. Sizes 16 to 40.

There are Sports Frocks, Two-Piece Styles, Frocks for Afternoon Wear, Motoring, Teas, or Business Wear. A truly Wonderful Collection.

Glimpsing these Fabrics we note: French Voiles, Printed Crepe, Flat Crepe, Double Fugi, Silk Rayon Broadcloth, Jersey, Fancy Rayon

Hosts and Hosts of Styles and combinations in beautiful pastel shades and bright hues A wonderful collection of the smart style summer Dresses at Sensational low prices.

IT'S OUR BIGGER BUYING WAY OF DOING THINGS THAT ENABLES US TO OFFER SUCH EXTRAORDINARY BARGAINS

THIS THREE PRICE GROUP OF

Choice Summer Millinery

$1.45, $3.45, $5.50

DEMONSTRATES AGAIN THIS STORE'S TREMENDOUS PURCHASING POWERS

They are a special purchase lot we secured from one of the most exclusive millinery houses in Canada We took the lot to obtain the low price.

GROUP NO 1 AT $1.45 EACH

150 Hats in this lot, worth up to $8.00. All One Price. A very choice collection of all the smart new shapes and colors.

GROUP NO. 2 AT $3.45 EACH

Are very smart stylish Hats for matrons. The quantity is not as large, but there's certainly a becoming lot of pretty shapes; mostly in Navy and Black.

GROUP NO. 3 AT $3.95 TO $5.50

Are the New Featherweight Street and Sports Hats; made of an especially light-weight body for hot days; all the smartest new shades: Cameo, Pink, Mother Goose, Butter, Beige and many Two-Toned Felts See them; they're smart looking and comfortable to wear.

100 MANUFACTURER'S SAMPLES

All Wool Bathing Suits

FOR WOMEN AND CHILDREN

All different. Many choice colors and combinations.
Women's; Sizes 34 to 46; Each..... **$2.49**
Children's; Sizes 22 to 32; Each..... **$1.59**

10.00 SAVE

SELECT FROM A GROUP OF 18 SMART STYLE

Spring COATS

Values up to $30.00.

Poiret Twill Charmeen Tricotine and Travel Tweed Coats.

IT'S A GIVE-AWAY COAT SALE

Each

10.00

EXTRA SPECIAL
TURKISH BATH TOWELS
Big Size—Low Price
Extra quality, fancy colored stripes. Size 24 x 50 inches. Each..... **79c**

EXTRA SPECIAL
300 YARDS FINE WHITE COTTON
35 inches wide; close even weave; free from specks. Saturday, Yard..... **17c**

EXTRA SPECIAL
TWO GREAT SHEET VALUES
Both size 72 by 90 inches; made of beautiful quality cotton sheeting free from dressing.
Hemmed, Each..... **98c**
Hemstitched, Each..... **$1.25**

EXTRA SPECIAL
FOR 8 CUSTOMERS ONLY
SILK KNIT SLIPS
Sand, Raphael, Blue, Melon, Orchid. Sizes small and medium. Regular $2.25. Special, Each..... **98c**

EXTRA SPECIAL
GINGHAM DRESSES
For children 8 to 13 years; nicely made in colors of Green, Blue, Sand and Orange. Special Each..... **98c**

EXTRA SPECIAL
60 LEATHER POUCH BAGS
Almost Half Regular Value
Colors, Grey and Black, Red and Black, Blue and Grey, Black and Blonde, and many other combinations. Also plain colors: Travellers' Samples, Saturday, Each..... **$1.98**

EXTRA SPECIAL
60 PAIRS ONLY
BROWN PURE THREAD SILK HOSE
All sizes, at 9 o'clock. Regular $1.25, $1.50, $1.75, $2.00 and $2.50. All one Clearance Special, At 9 a.m., Pair..... **49c**

EXTRA SPECIAL
70-INCH ALL PURE LINEN DAMASK
Unbleached, a beautiful wearing quality. Exceptional value. Saturday, Yard..... **$1.10**

BUY "TURNBULL'S" BIG THREE SATURDAY

Good fitting Styles — Beautiful Colors — Wonderful Values.

BLOOMERS 98c — **VESTS 79c** — **SHADOW PROOF SLIPS $1.98**

All first quality silk-knit garments

GREAT CLEARANCE SATURDAY OF ODD LINES & SIZES IN GOOD CORSETS

Regular Values $3.00, $3.50, $3.75, $4.00 and $6.00

Not all sizes in any one line, but a complete range of sizes in the lot; clasp-around styles; Rubber Corsets, Corselette, and Brassieres. A Big Corset Snap for early buyers Saturday. All one price..... **$1.98**

BOYS! HERE'S YOUR CHANCE SATURDAY FOR A GOOD SUIT

Sizes to fit 7 to 12 years; all in 3-button style, with Bloomers; in smart tweeds; all well tailored of good wearing and good wearing tweeds. Only..... **$6.65**

"Turnbull's" Lower Priced Bargain Basement

TWO HUNDRED OILCLOTH TABLE CLOTHS

Size 54 x 54 Inches Extra Big Value Saturday.

They come in fancy colored borders and medallion centres on cream ground, in pretty floral designs; in colors of Rose, Green and Brown. Exceptional Value at Saturday's Low price; Each..... **79c**

MIDDY SUITS
Plain khaki twill, in fine weave is used to make these Play Suits for Children. Middy has sailor collar trimmed with rows of silk rail and tie; Bloomers extra full with elastic at knee. Sizes 4 to 7 years. Each..... **$1.19**

HOUSE DRESSES
Special value in plain chambray and check gingham House Dresses, attractively trimmed with chints and fancy stitching. Only a few; clearing. Each..... **98c**

1 HOUR SALE OF DRESSES
Free Broom with each. 18 only; good quality House Dresses in gingham and chambray, in small and large sizes. From 10 to 11 o'clock only; a free Broom given with each Dress. Saturday Hour Sale **$1.49**

RAG RUGS
For the summer cottage or home these attractive Rugs will prove a great favorite. Made from fine quality clean cotton rags; closely woven; size 26 x 50 inches. Each..... **89c**

Four Great Silk Values

BUY "TURNBULL'S" PERFECT QUALITY FUGI SILK
Twenty newest shades to choose from. Saturday, Yard..... **79c**

SILK CREPE DE CHENE
14 good shades to choose from, also Black and White. A beautiful quality. Saturday, Yard..... **$1.29**

OPERA SILK
In colors of Daffodil, Powder Blue, Mauve, Grey and Monkey Skin. 36 inches wide. Special, yard..... **98c**

BARONET SATIN
Exceptional quality and a very special law price Saturday. 36 inches wide. Seven good shades including Black and Navy. Saturday, Yard..... **$1.49**

Big 3rd Floor Specials Saturday

EXTRA SPECIAL
25 ONLY—ALL COTTON FELT MATTRESSES
All sizes made with double roll edge. Pure and sanitary. Saturday, Each..... **$6.95**

EXTRA SPECIAL
90 YARDS ONLY
SUNFAST FIBRE MATTING
36 inches wire; Brown or Green. Regular $1.25. Saturday, yard..... **69c**

EXTRA SPECIAL
SOLID OAK DINING ROOM SUITE
8 pieces—Buffet, Oval End Table, 6 Chairs, with slip leather seats. Suite complete..... **$85.00**

EXTRA SPECIAL
SLIDING COUCH BED
Complete, with good Mattress and Spring; covered in attractive looking chints. Saturday..... **$11.75**

GREAT BASEMENT STORE SALE SATURDAY---MANY CHOICE BARGAINS

WATER SETS
Made from clear glass, neatly cut with several large bunches of grapes. Jug, 1 quart capacity, and 6 optic Tumblers. A regular $1.95 value. Saturday Special, complete **$1.39**

TEA SET—33 PIECES
Special; made from Jap. china; nicely finished edges; tinted in Rose and Tan; nicely decorated with a small scene. A regular $5.95 value. Saturday, complete; 33 pieces..... **$3.98**

BREAD TRAYS
Made from a nice quality silver plate, finished with a fraceful handle; a nice oblong shape, with pierced trimming. A regular $3.50 value. Special Saturday, each **$1.98**

TABLE TUMBLERS
Made from nice clear glass, finished with a heavy base. A regular 10c Tumbler. Saturday Special **6 FOR 25c**

COFFEE PERCOLATOR
Made with panelled sides, black ebonized handle and glass top. A regular $1.95 value. Saturday Special, Each..... **$1.39**

ALUMINUM KETTLES
Made from heavy quality aluminum; fat bottom; 8-qt. capacity. A regular $3.25 Kettle; Special Saturday, Each..... **$1.89**

ABOUT 50 PIECES OF GRANITE SECONDS
All useful cooking utensils. Values to $3.00 each. Saturday. Seconds, to Clear, Each..... **$1.00**

DISH PANS
Made from a good quality grey granite, finished with two strong handles. About 8-qt. capacity. A regular 45c value. Saturday Special, Each..... **29c**

WOMEN'S PAGE

SOCIETY

Mrs. J. McPhate, Mrs. G. H. Moore, Mr. N. G. Lewis of Peterborough Chapter are in Belleville attending the Grand Chapter, Order Eastern Star of Ontario.

• • •

Mrs. Percy Smith, Kent Street, left last night for a trip to the Old Country.

• • •

Mr. Zemel Levine is in Toronto for a few days, attending the Young Judae Convention there.

• • •

Mr. James Scollard is home for the summer holidays from St. Mary's College, Brockville, with his parents, Mr. and Mrs. W. Y. Scollard, William Street.

• • •

Little Fred Nelson, son of Mr. and Mrs. A. M. Nelson, Benson Avenue, entertained a dozen of his small friends yesterday afternoon at a party in celebration of his sixth birthday anniversary. Favors for the children were in red, white and blue.

• • •

Relatives and friends from out of town who attended the funeral of the late Mrs. Martha Lane, Weller Street, were: Mr. and Mrs. M. Comstock of Bowmanville, Mrs. D. Patterson of Ottawa, Mrs. (Rev.) Isaac Snell of Foxboro, Mr. and Mrs. J. Blake Ives of Belleville, Mrs. Wm. Colling, Mrs. A. C. Weir, Mrs. John Meehan, Mr. and Mrs. Harry Colling, Mr. and Mrs. Harry Hall, Mr. Harold Cox, Mr. A. H. Cox, Mrs. Anson Barber, Mr. Harry Lane and son Harold and Mrs. Digby Horrell, all of Toronto, Mr. Bert Cox, Mr. Stewart Cox and Mr. Chas. Turney of Colborne, Miss Tanner and Mr. Harry Lane of Lakefield.

• • •

Dr. Vincent Killoran, Dr. M. A. Killoran, of 499 Albert Street, are taking a ten-day motor trip through the United States.

• • •

Miss Claire Mason was a hostess of yesterday afternoon at a tea attended by about fifty of her friends. The table was done in a lovely color scheme of mauve and yellow, with a large silver basket of the two-toned iris, banked with yellow tulle, and yellow candles in silver holders. Tea was poured by Mrs. Robert Abbott, and Mrs. Charles Ackerman cut the ices. Assistants were the Misses Gertrude Comstock, Marguerite Mason, Edith Killaly, Jean Fraser and Mary Mulholland.

• • •

Mrs. W. Anderson, Edison Avenue, was hostess on Wednesday evening at a miscellaneous shower given in honor of Miss Georgina Ingram, whose marriage to Mr. D. Anderson takes place this evening. The presents, including some handsome pieces of silverware, were brought in by Dolena and Alex. Anderson. The evening was pleasantly spent in the enjoyment of music and dainty refreshments.

• • •

Mr. and Mrs Harry Welsh of Chicago, who have been visiting the former's sister, Mrs. E. G. Hiland have taken Mr. James Lewis' cottage at Chemong Park.

• • •

Mr. J. Comstock attended the funeral in Grimsby yesterday of the late W. J. Drope.

• • •

Mrs. C. O'Connor George street, has returned home after visiting friends in Detroit, Michigan

• • •

Mr. F. M. DelaFosse was appointed a member of the executive of the American Library Association, at the convention held in Toronto this week, at which over two thousand delegates were present.

• • •

Mrs. J. J. Southern, Stewart street, entertained at a bridge tea yesterday afternoon for her sister, Miss Margaret O'Brien, whose marriage takes place next week. The prize for bridge was won by Miss Florence Giroux. The table was arranged attractively with a miniature bride, a basket of pink carnations and tall pink candles in silver holders.

• • •

Mrs. E. Wand, Burnham street, left last night en route for a six weeks' trip to England.

• • •

Mr. Louis Chesler is in Toronto, attending the Young Judae Convention there.

Miss Gertrude Doyle of Campbellford spent a few days at her home here this week

The choir of Knox United Church, about 70 in number, held an enjoyable picnic last evening at Chemong Park The arrangements for the supper were in charge of Miss Vera Foster, and Rev W. McDonald and R. J. Devey umpired the ball game between the Macs and the Fords, the latter team winning by a score of 8-5. For the winners, the star player was Hi Wood, the losers having a stellar number in Miss May Pollock.

At the convention in Toronto this week of the American Library Association, Miss Marguerite Burnett of New York City, formerly of Peterough, gave one of the papers on library work.

Dr. R. A. Breckenridge is visiting friends in Toronto.

Mr. and Mrs. T. O. Forestell and family of Madoc, motored to the city on Sunday and were guests of Mrs. Forestell's mother Mrs. A. J. Brennan, Elm street.

Mr. A. E. Micks has purchased Mr. G. S. Kingdon's cottage at Chemong Park.

Mrs. W. E. Fraser of Middletown, O., who attended the Centenary celebrations at St. John's Church, on Monday, was the guest of Mr. and Mrs. W. E. Dorrington.

Mr. Alex. Gibson was in Grimsby, yesterday, attending the funeral there of the late W. J. Drope.

Miss Effie M. Munro, librarian of the Normal School here, gave a paper at the convention in Toronto this week, when the forty-ninth annual conference of the American Library Association was held. Miss Munro spoke before the School Libraries Section, on Normal School Libraries in Canada.

Mrs. Ada Craig, Rogers street, was hostess this week at a pleasant social evening attended by a number of the ladies of the King George Home and School Association. During the evening a presentation of a steamer rug was made to Mrs. R. Bethune, Cricket et Place, who leaves shortly for a trip to Scotland. Mrs. Craig also sails on the first of July for England and the Continent.

DRESS
By MARY MARSHALL

The selvage of the material is used for hem and cuffs in this sport coat of beige homespun

The old idea was that the selvage of cloth or silk was like the rind of bacon or the pod of green peas—something that had to be removed before serving. All three served their purpose. The rind served to keep the bacon clean while it hung in the butcher shop, the pod kept the peas fresh and succulent, and the selvage kept the silk or cloth from fraying at the edges. The thrifty housewife of France might have told you that the rind of the bacon might be saved to use to grease the skillet, and that pea pods made the foundation for a palatable sort of soup—and it must have been a French dressmaker who first realized that there was no real reason why the selvage of dress goods might not be turned to account.

Sometimes pleated skirts are made crosswise of the material and the selvage is used instead of a hem at the lower edge. Makers of woolen materials have co-operated with the dressmakers and have made materials with a decorative sort of selvage that might be turned to account in the making of sport frocks, skirts and coats.

Wide woolen materials are sometimes made into coats cut across the material and then the selvage may serve as a hem. The selvage may also be used as a border for the sleeves. When the coat is cut lengthwise of the material then the selvage may be used to form the front edges of the coat, turning back to form revers. Sometimes the goods is used the other way around and the selvage forms an attractive line at the under-arm seam.

There is an increasing demand for fine linen handkerchiefs which a number of well-dressed women are now using instead of the colored silk and georgette handkerchiefs that have been in fashion. After all there is nothing more attractive in the way of a handkerchief than a snowy white square of the finest linen finished with fine hand hemstitching and a neat initial or monogram. White linen handkerchiefs with colored hems or borders are sometimes chosen to go with the tailored costume and the border then matches the color of the ensemble or the contrasting color used in the buttonhole flower or other accessories.

(Copyright, 1927, McClure Syndicate.)

SAINT and SINNER
By ANNE AUSTIN

(Continued from yesterday.)

Probably it was because Faith suddenly found herself with an almost embarrasing amount of leisure on her hands that she began to brood over her marriage.

It was Mrs. Lundy now, and not Faith, who wielded, furiously, large cloths dark with oil over the handsome furniture that Bob Hathaway had provided for his bride and his bride's family. Faith sometimes felt jealous of Mrs. Lundy's fiercely possessive pride in the spick-and-span house.

"You'd think it was her home," she told herself resentfully. But if she stole out a dust cloth and drew it lovingly over the baby grand piano, Mrs. Lundy appeared, the now familiar thunder cloud on her face, to conceal with heavy sarcasm and ill-concealed hurt:

"Reckon I can't redd good enough for you. You'd better look for somebody else."

And then Faith had to pacify her, as only Faith knew how, because Faith's heart was of the kind that encompassed all living creatures, understanding them, feeling that which hurt them almost as keenly as that which pricked her own heart.

Almost the only household duties which Mrs. Lundy left her were the planning of the meals and the cleaning of her bedroom. She would not allow alien hands to perform even menial tasks in that sacred chamber, in which she had found the greatest happiness of her life. There was sheer joy in making up the lovely little painted twin beds with fragrant fresh linen daily, a luxury which she determined that no necessity for economy in the future could make her forgo. It was a delight to touch Bob's military brushes, his comb, the pile of neckties he had left upon his chiffonier after his inevitable quandary as to which to wear. Folding his clothes was almost as sweet as touching his dear body.

And after the room was set to rights, beautifully, there was the heart-swelling joy of writing out menus for the day's meals, Bob's preferences taking precedence over even Cherry's.

"Let's see," she would muse, the little coral-colored metal pencil that Bob had given her tapping against her teeth. "Bob just loves veal cutlets, but we had them night before last. And since he doesn't like lamb—says he can hear the poor little lamb bleating piteously—I suppose it will have to be sweetbreads tonight. They're so expensive—for five—but Bob adores them—"

There was the housewifely, important feeling too that came when she edited household accounts, carefully adding totals, pouncing upon errors, and then writing checks, drawn upon the account which Bob had opened in her own name, and to which he deposited her generous monthly household allowance.

But not even her sewing for herself and Joy and Cherry could utilize all her quiet, inexhaustible energy. Her hands, which had been so full of work for nearly ten years—since she was a tall, healthy girl of twelve, suddenly elected to the post of housekeeper and cook for the family because of the failing health of her mother after Joy's birth—now felt a little futile and lonely:

It was no wonder that, empty as they sometimes were, they began to clench upon real and imaginary pain and doubt and heartache. She had been presented with leisure in which to brood, and probabaly Bob's happiness would have been better insured by a little less generosity.

Not two whole weeks had passed before Faith asked Bob Hathaway the inevitable question, a throb of fear and hurt love in her voice:

"Darling, don't you love me any more?"

And Bob, pain and reproach, both of himself and her, darkening his now rather tired blue eyes, swept her into his arms and held her hurtingly tight against his breast, as he answered, huskily:

"Love you? Why, you foolish darling. I love you so much I can't work comfortably without torturing myself with the need for a glimpse of you."

"You haven't told me so for two days," Faith gasped, but a smile shone luminously through her tears.

"Honey-girl, if I don't tell you so again for six months, the truth itself will not be changed an iota. I love you for keeps, sweetheart. With me it's the great principle that makes the world go round."

That had kept her tremulously happy for a day, but the next day and the next she listened for the words and wept a little after Bob had gone to sleep at night because he had not uttered them. She told herself, sorrowfully, that during those first three heavenly days Bob had uttered them a hundred times, as if the sound of the words could never grow motonous, as if they were new each time he said them.

Of course the omnipresence of the family had a great deal to do with his more casual attitude. Bob was reserved, she kept reminding herself. He could not give her one of those long, dizzying kisses with her father or Joy or Cherry looking on.

The first time that Bob left for his office without kissing Faith goodbye was a day of stark tragedy. He did not love her any more, or if he did, the flame had died down, and he loved her coolly, as all husbands did. She did not want kindly affection, absent-minded tenderness; she wanted passionate love, leaping in his eyes and tingling in his fingertips when he carressed her hair adoringly.

Those three days, when love had been so gloriously realized, had made her greedy. These staider, calmer days made her fearful, a little desolate, her heart oppressed with tears she was too proud to shed.

Fear that it was her fault that love had become a less flaming thing goaded her into nervous little attempts to charm him.

"Is it new? Of course it's pretty, but honey-girl, you look beautiful to me in anything you put on."

She wished, with a pang of envy, that she had Cherry's irresistible lure, her inborn coquettishness, her adorable femininity. She could not imagine any man's growing tired of Cherry—if Cherry chose to love him. Even now, though she knew Bob loved her with all his heart, Faith could not help noticing that his eyes glistened with appreciation when Cherry appeared. Cherry was a constant feast to the eye, with her copper-and-gold curls rioting babyishly over her small head, with her sweet, sulky, red little mouth, her rose-petal skin palling and flushing under censure or praise. His eyes seemed to miss none of the feast, even when disapproving, resenting her taking up so much of his wife's time, for being an inevitable third when they two wanted to be alone together.

And then one evening Cherry was mysteriously missing, and Faith's and Bob's pleasure in their unusual privacy in the living room of the new home was tarnished with anxiety as to what Cherry was doing and with whom she was doing it.

(Copyright, 1927, NEA Service, Inc.)

HOROSCOPE

The Stars Incline, but do not Compel.

(Copyright, 1927, by the McClure Newspaper Syndicate)

Threatening aspects dominates this day, which should be employed as a time for recreation, astrologers declare.

Changes of business or residence location made today may be unlucky and for that reason it is well to pursue beaten paths, even in the way of amusement.

There is a sinister sign for travel, the stars presaging accidents and delays.

Business matters are subject to a sinister direction of the stars, making for unwise policies and generally bad judgment.

Under this sway the mind may be unusually sensitive to wrong impressons of persons. Suspicion and deceit are supposed to be engendered by the adverse aspects, which are numerous today.

In choosing companions for trips or parties today the wise course will be to avoid superiors or those more fortunate than oneself, since envy and jealously are easily engendered while this configuration prevails.

Women should be especially circumspect under this rule of the planets, which may incline them to romance and may increase their desire for flattery.

This is believed to be an unlucky wedding day since it presages lack of understanding and a wide breach in interests.

Places of amusements may have unprofitable performances under this government of the stars, which makes for outdoor recreations.

Sudden changes in the weather may be expected in all parts of the country and especially in the region of the Great Lakes.

Fanaticism will be revealed among sects of religionists, it is prophesied, and new leaders will obtain many followers, especially in the middle west.

A London astrologer declares that the recent conjunction of Jupiter and Uranus rules the destiny of nations and presages the rise of new military dictators.

Persons whose birthdate it is may be too much inclined toward amusement to realize fully on talents or opportunities.

Children born on this day may be too kindly for their own good. Under this sign boys and girls may incline too much toward helping friends who are unworthy.

already has as president an Italian,

JUST PLAIN RICE

Rice may be cooked in the juice of fruits or crushed berries instead of in plain water, and will be improved in color and in flavor. Incidentally, it may be used as a dessert with sugar and cream.

HINTS ON ETIQUETTE.

1. Who pays for bridesmaid's gowns, the bride or the attendants?
2. Who pays for the bridesmaid's bouquets or baskets of flowers or whatever they carry?
3. Who decides what costumes the attendants should wear?

The Answers

1. The bridesmaids themselves unless the bride is wealthy and wants some fancy frocks that could not be used again.
2. The bride.
3. The bride.

BEST WAY

When your tea kettle is not in use, empty it and keep it dry.

KEEP THE JUICE

One way to retain every bit of the juice in a beefsteak is to brush it with blended butter and flour before you stick it on the broiler.

DON'T HURRY COOKING

When ever you are cooking custards or any mixtures in which eggs are the main ingredient, a low temperature is most satisfactory.

FOR GILT FRAMES

Clean gilt frames by covering with a cream of whiting and alcohol after wiping and brushing away all possible dust.

WOMEN JOIN IN UNITED MEETING

Mount Pleasant Institute Meets With Cavan Ladies.

CAVAN, June 24.—Cavan Women's Institute held their June meeting at the home of Mrs. C. Carr on Wednesday afternoon.

Mount Pleasant Institute, by invitation, was present.

The Cavan Institute held a business session for half an hour before the time for the regular meeting. The president, Mrs. D. J. Hunter, presided.

The roll was called and nineteen members responded.

Correspondence was read by the secretary and the business disposed of.

A committee consisting of Mrs. Hunter, Mrs. Matchett, Mrs. Sutton and Mrs. Staples, to consider what prizes should be offered at the school fair. Ten dollars was voted to be used as prizes.

The July meeting will be held at the home of Mrs. Archie Kennedy. The lunch committee for that meeting will be Mrs. Howden, Mrs. Sisson, Mrs. Rowen and Mrs. R. S. Staples.

The business meeting was adjourned by the president.

The Mount Pleasant Institute then conducted the regular meeting.

The president, Mrs. Ira Lowes, was in the chair. The meeting opened by singing the Institute Ode; all remained standing while the Lord's Prayer was repeated in unison.

After a few remarks by the President, the secretary, Mrs. G. Shields, read the minutes of their last meeting. She then called the roll, the members responding either by repeating a favorite proverb, or giving a hope chest suggestion.

The programme committee for this meeting were Mrs. H. Lowes, Mrs. G. Shields, and Mrs. T. Graham.

Mrs. Eggleson read a number of definitions for "Home." These contained many thoughts worthy of thinking over, with a view to keeping up the standard of our homes.

Mrs. Henry Lowes contributed a fine paper on "Friendship."

Mrs. Paragreen sang a solo, her daughter, Miss D. Paragreen, who accompanied her on the piano, joined in singing the chorus.

Mrs. George Jamieson read "Tom Sawyer treated for love sickness."

Mrs. Bland read a good paper on 'How to' make our institute a success."

Mrs. C. Morden read an excellent paper on "A Country Woman's Problems."

Mrs. Eggleson played an instrumental solo.

Mrs. G. Shields contributed a humorous recitation, "The Widder Green's Farewell."

Just before closing the meeting Mrs. Lowes requested each lady, commencing at her right, to rise, give her name and the Institute to which she belonged. This was done until all were aware of the names of all in the room. The meeting closed with the National Anthem.

A social time was enjoyed while a committee of eight ladies assisted the hostess to serve lunch.

There were forty-nine present and the afternoon proved a very enjoyable one. The programme was enjoyed by the Cavan ladies, who thought it a treat to listen to such a good programme as was given by the Mount Pleasant ladies. It made a pleasant change in their usual routine.

The social side and the opportunity of making the acquaintance of the neighboring society was much enjoyed.

Miss Finlay and Mrs. Bland moved a vote of thanks to the Cavan ladies for their invitation and the hospitality enjoyed.

EASY TO PREPARE

A delicious dessert is made by spreading a layer of shredded cocoanut over a piece of sponge cake, and piling strawberries and whipped cream on top.

Celebrate July 1 in Peterboro'

Try Custom-Made Shoes

MEN — Style is one thing, but add to style, Quality and Comfort and you have a Custom Made Shoe that is hard to beat.

We CARRY A COMPLETE STOCK or can MAKE TO YOUR ORDER. Call in and see our samples of Boots and Shoes; also our wide range of upper leathers.

Shoe Repairing a specialty ALL SOLES ON LADIES' SHOES SEWED ON. Your shoes will be neatly repaired and carefully handled.

W. & A. INGRAM

CUSTOM SHOEMAKERS AND REPAIRERS

430 GEORGE STREET - - - - Next Door to Jordan's, Florist

NUGENT'S FREE Delivery Service

Covers all parts of the city.

NUGENT'S STOMACH AND LIVER TONIC 65c

Tones up the system.

CHOCOLATES, Week-End Special - 29c lb.

NUGENT DRUG Co. | Frank Greatrix, Prop.

Phone 332 : : We Deliver : : 386 George Street

The old Favourite in a new form

ABBEY'S

"The Morning Health Salt"

IN FINE GRANULES

FOR nearly sixty years, ABBEY'S — the morning health salt — has been allied with Nature in the task of keeping people well.

NOW, this time-tested health salt is put up in a new FINE GRANULE FORM, which has all the virtues of the original and is more inviting to use.

The NEW ABBEY'S will give you the happiest results in ensuring Daily Elimination — in correcting Constipation, Biliousness, Indigestion, Headaches, Gas, Pain after Eating, Pain in the Back.

TRY IT. Add the new fine granule Abbey's to a glass of water. Instantly it is filled with clear, sparkling bubbles, and you have a most inviting and refreshing beverage.

You will recognize the NEW ABBEY'S at a glance, in its rich, blue and white carton, with the same colour scheme for the label on the bottle.

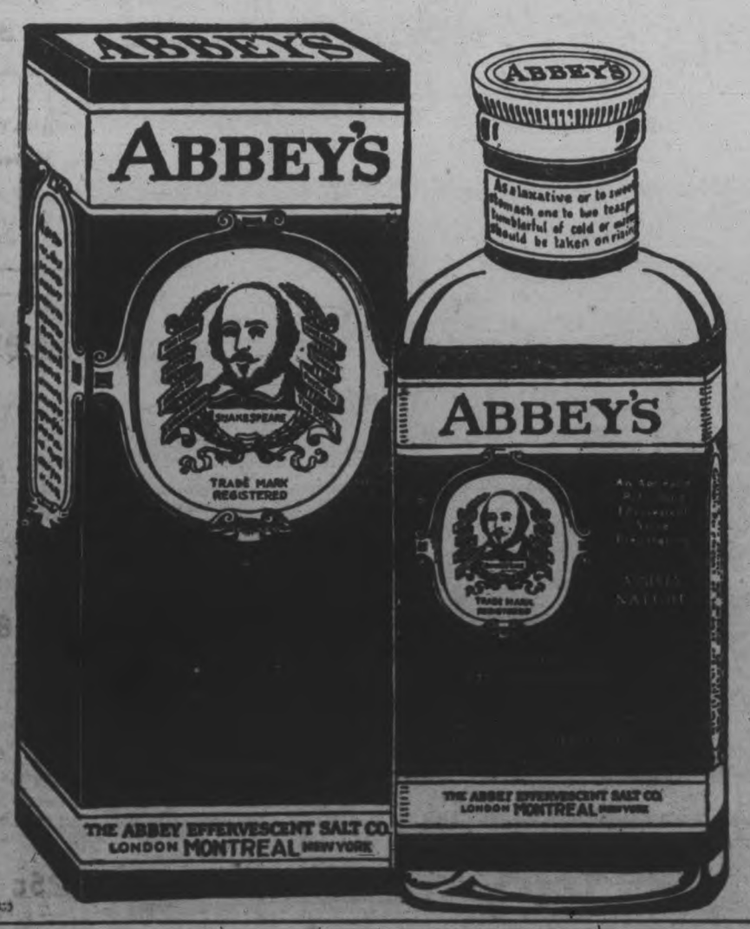

TWO SIZES:

"Economy" Size
$1.00
—for home use
—more for the money

"Traveller's" Size
60¢
—a convenience for the office and the travelling bag

"Your Good Health"
Booklet FREE

If you have never used Abbey's, for stomach, liver and kidney troubles, may we send you a copy of our new booklet, "Your Good Health"?

You will find it helpful. Mailed free if you write The Abbey Effervescent Salt Company, 91 Reading Street, Montreal.

Of course, you can still get Abbey's in the original coarse granule form and in the famous square bottle with the black and white label.

IMPRESSIVE SIGHT OBSERVED AT DOURO

Open-Air Service Celebrates the Feast of Corpus Christie.

DOURO, June 24.—The procession in connection with the solemnity of the feast of Corpus Christie took place on Sunday after High Mass at St. Joseph's. A beautiful arch of evergreens and a beautifully decorated temporary altar was erected in the field east of the cemetery, and thither the procession wended. First in the line of march were the men of the Holy Name Society, next the boys, then the girls, who made a splendid picture all in white, and wearing white veils; next came the altar boys, then the splendid gold canopy under which walked Rev. M. J. McGuire, carrying the host, and accompanied by Rev. J. McGuire and Rev. Mr. Welch of Peterborough, a student at St. Augustine's Seminary, Toronto. Then followed the remainder of the congregation. When the temporary altar was reached solemn benediction of the blessed Sacrament was given to the kneeling throng. The choir sang continuously during the march each way, hymns in honor of the blessed Sacrament. Four tiny flower girls cast blossoms in the path over which the host was carried. The weather was ideal, rain commencing to fall only when the procession was over. A more picturesque and more deeply religious scene would be hard to imagine. At the solemn High Mass Rev. M. J. McGuire, pastor, was celebrant, Rev. J. McGuire was deacon, and Rev. Mr. Welch sub-deacon.

The banner of the Holy Name Society was borne in the procession.

The Sacrament of Confirmation will be administered by His Lordship Bishop O'Brien on Sunday afternoon, July 3. There is quite a large class preparing for the reception of the Sacrament.

OMEMEE NEWS

OMEMEE, June 24.—Mr. Harry Evans and son, Milton ,of Detroit, Miss Helen Evans of Whitby Ladies' College ,and Mr ,and Mrs. F. C. Fielding, of Toronto, were guests of Mr. and Mrs. Fred Evans last week.

Miss Gladys Fee was a visitor to Peterborough on Friday.

Mrs. Wilkinson of Detroit, Mich., is the guest of her aunt, Mrs. O. G. Williamson.

Mrs. Henderson of Lindsay, spent the week end with Mr. and Mrs. T. Eagleson.

Mr. and Mrs. E. Mitchell and daughter, Miss Emily ,who have been residents of Omemee for several years, will leave shortly to take up residence in Lindsay. Mr. and Mrs. Mitchell will be much missed in social, musical and sporting circles.

Mr. and Mrs. Harry Lamb, accompanied by Mr. and Mrs. R. H. Williamson, motored to Blackstock last week, where they visited Mr. and Mrs. F. Marlowe.

Mr. Stalter, assistant High school teacher, is a business visitor to Oshawa this week. On his return he will take up residence in Toronto, where he purposes taking a summer course.

Mrs. Charles McCaffrey and little daughter Audrey ,of Windsor, arrived in Omemee last week and will spend the summer months with her parents, Mr. and Mrs. James Bushnell.

Miss Miller and Mrs. Caldwell of Peterborough, visited Mrs. Doube last week.

Among those from a distance who attended the Bethel garden party on Wednesday were Mrs. T. C. Stephenson, Miss Anderson, Mrs. Stalter, Mrs. Bushnell and Mrs. McCaffrey, who are loud in their praise of the excellent programme supplied by Cunningham's orchestra of Peterborough.

Mr. and Mrs. Milton Thurston of Dunsford ,accompanied by Mrs. J. Kennedy of Dunsford, a lady of eighty years of age, visited Mr. W. H. Kennedy last week.

Mr. Arnold Kennedy of Toronto, is holidaying at the home of his uncle, Mr. W. H. Kennedy.

Mrs. Emily Mitchell spent Sunday with Miss Ruth Mahood at Reaboro.

Miss Helen Mackey spent Sunday with the Misses Rhea and Crystal Courtney in Lindsay.

Miss Daisy Adams and Miss Anne Spence, of Philadelphius ,are holidaying with the parents of the former, Mr. and Mrs. R. J. Adams.

The Misses L. and E. Curry attended the centennial garden uarty in connection with St. John's church, Peterborough ,on Monday.

St. Andrew's Presbyterian church will hold service each Sunday morning at 11 a.m. from now on.

Mr. and Mrs. Harry Stinson and infant daughter of Oshawa, visited Mr. and Mrs. F. Johnson on Sunday.

Mr. Mowat Black of Plainsville, renewed old acquaintances here last week.

Mr. and Mrs. J. Mackey, Mr. and Mrs. L. Gordon, Mrs. P. S. Nugent and Mayor Wilkinson, of Lindsay, visited Mr. and Mrs. T. A. Mahood on Sunda yevening.

Mr. Jim Dickson, of New York City, is spending his vacation at his home here.

Dr. Clifford Mulligan, of Lindsay, called on Omemee friends on Tuesday.

Miss McIntyre of Bowmanville, was the guest of Mr. and Mrs. Wilbert Fee at their cottage, "Fee's Inn," last week.

Mr. and Mrs. Harry Stinson and little daughter, Helen Marguerite, were week end guests of their parents, Mr. and Mrs. R. Stinson and Mr. and Mrs. T. Johnson.

Mrs. George Haygarth was a business visitor to the county town on Friday.

Mrs. Hubert Cottingham and two children spent this week with her brother, Mr. W. Fee, at the Inn.

Rev. David McCamus, a former pastor of the former Methodist church, passed through the village on Monday.

Miss Irene Fee, superintendent of Blessing Hospital, Quincey, Illinois, is the guest of her brother Mr. Wilbert Fee this week.

Miss Ida Nugent of Toronto, came home Saturday evening for a two weeks' vacation with her sister, Mrs. L. A. Mahood.

Mr. and Mrs. Joseph Gordon, son and daughter, and Mrs. Archie Mildrew ,of Elizabethville, spent Sunday with Mr. and Mrs. J. Matthews.

Mr. and Mrs. Ezra Shaw of Lindsay, attended the induction at St. Andrew's Presbyterian church on Wednesday.

Mrs. Boultby and little daughter, of Chicago, accompanied by her parents, Mr. and Mrs. Campbell ,of Lindsay, visited with Mrs. E. Bradburn on Sunday.

Mr. and Mrs. F. McFarlane and son Arthur, of Lindsay, spent Wednesday evening with friends in the village.

Rev. and Mrs. Walker and two boys and Mrs. Fergus Porter, of Janetville, attended the induction at St. Andrew's Presbyterian church on Wednesday.

Dr. Neil Smith, of Stouffville, was a recent visitor with his aunts, the Misses Stepheson.

Mr. and Mrs. L. McKinley of Fleetwood, spent Tuesday evening with the latter's parents Mr. and Mrs. F. Clement.

The Sunday school of St. Andrew's Presbyterian church enjoyed their annual picnic on Saturday afternoon to Hunter's grove at Fowler's Corners.

Paris bus conductors have adopted boots, or French wooden shoes, during the coldest weather. With thick woolen socks, they are the warmest of footwear.

A Texas woman has asked newspapers to help find her husband, last heard from when he enlisted in the Confederate army.

Fifty per cent of the paintings by "old masters" in all the collections of the world are fakes, according to a noted New York painter.

FLEET FOOT shoes will not fail you in a pinch. They grip so surely, fit so snugly, that they respond instantly to the lightning activities of the athlete's mind.

Fleet Foot Shoes are built with DOMINION thoroughness. They are re-inforced—braced we may say—against strain and wear.

There is a Fleet Foot Shoe for every sport and recreation. They are sold at all good shoe stores.

"BRUNO"—Men's, Boys' and Youths' sizes. Crepe Sole.

"RUSTLER" Men's, boys' and youths' sizes. Re-ly-on sole.

"SENATOR" — Men's, Boys', Youths'; Women's, Misses' and Children's sizes. Balmorals and Oxfords. Re-ly-on Sole.

FLEET FOOT

Fleet Foot is a registered trade mark stamped only on genuine Fleet Foot shoes

DOMINION RUBBER COMPANY LIMITED

RILEY RH HICKEY

Lead The Way in Outing Apparel

SHIRTS, Separate Collar and Collar Attached, $1.95 TO $5.00

NECKWEAR, 75c TO $2.50

PULLOVERS, $4.50 TO $8.50

HOSE, 49c TO $2.00

ATHLETIC UNDERWEAR, $1.00 TO $3.50

GOLF HOSE, $1.50 TO $5.00

BLAZERS, $6.00 AND $7.50

CAPS, $1.95 TO $3.00

SUMMER SUITS, $25.00 TO $45.00

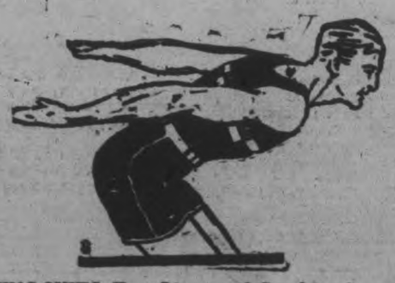

BATHING SUITS, Two-Piece and Combination, $2.50 TO $5.00

STRAW HATS, $1.95 TO $5.50

Exclusive Agents in Peterboro for Wm. H. Leishman Co., W. R. Johnston Co., Welch-Margetson, London, Eng., and Sanbrook-Whitting, London, Eng.

CAPTAIN AYRES TALKS FLYING

Discusses Progress of Aviation in Address to Kiwanis Club.

SAFETY IN AIR.

The recent exploits of internationally known fliers, especially Lindbergh's cross-Atlantic flight, have given a great impetus to the science of flying and have crystallized the ambitions of youth, was a statement made to-day by Captain Ayres of the Aviation School, who was the speaker at the weekly luncheon of the Kiwanis Club.

The publicity attending these flying exploits has served to recruit the ranks of the local school. There are now 34 students in the school, and the average rate of increase is about three per week.

Stressing his point that general transportation by air was coming just as surely as the locomotive, the steam ship and the motor car came into vogue, Captain Ayres told of a recent trip in Northern Quebec, in which airplanes carrying 1,000 pounds of freight made a trip 400 miles beyond the limit of civilization in 3½ hours, while the Indian paddlers coming on behind in charge of a much smaller load required six weeks to cover the distance.

The Government of Quebec, said Mr. Ayres, now accepted the aerial sketch map in lieu of ground surveys.

Captain Ayres is firmly of the belief that travelling by air is as safe as any other mode of locomotion. Personally, he said, he had never even barked his shins in 12 years of flying experience. Up in the air, he said, one had no conception of speed, and in the hands of a competent pilot, the airplane could be made the pleasantest mode of travelling.

There were, he said, no such things as pockets in the air. Air, like water, was a continuous medium.

Answering a number of questions, Captain Ayres said that engine troubles by no means mean a fall from the heights. In the case of a breakdown of the engine, the pilot could bring his machine safely to earth. Five acres, he said, were sufficient to permit of a safe landing, although a large space was required for taking off.

In answer to another question, Captain Ayres stated that, in his opinion, the demand for trained pilots within three years would exceed the supply.

Two solos, "Melisande in the Woods" and "Lassie o' Mine," sung in fine style by Miss Alma Blanchard, were enthusiastically applauded.

On behalf of the Club, Harry Huffman presented a beautiful bouquet of flowers to Miss Blanchard.

The thanks of the Club to Speaker and soloist were voiced by J. A. McNabb.

Walter Kidd was the booster for the day. Prize-winners were Herb McCannon, C. Cooke and J. J. Craig.

Among the most ardent admirers of Commander Richard E. Byrd, who flew to the North Pole and who is now awaiting favorable weather for an attempt to break trans-atlantitc air records in his tri-motored Fokker plane "America," are his three children, Eva, Katcehine and Richard Jun.

QUEEN MARY SCHOOL HAS ANNUAL PICNIC

Hold Event Under Auspices of School and Home Association.

Thursday afternoon, June 23, the pupils of Queen Mary school had their annual school picnic under the auspices of the School and Home Association. Though the forenoon threatened unfavorable weather, the afternoon was all that could be desired. The various competitions were keenly contested. The winners in the various races were as follows:

Girls (5 and 6 years)—1 Mary Hall, 2 Barbara Richardson.

Boys (5 and 6 year)—1 Raymond Foster, 2 Ross Foster.

Girls (7 and 8 years)—1 Helen Morrow, 2 Margaret Pitchford.

Boys (7 and 8 years)— 1 Grant Clark, 2 Allan Clark.

Girls (9 and 10 years)— 1 Betty Manning, 2 Ruth Dunkerley.

Boys (9 and 10 years)— 1 Billy Cross, 2 Bob Fortye.

Girls, 11 and 12.—1, Jean Wilson; 2, Margaret Allison.

Boys, 11 and 12.—1, Jack Gardiner; 2, Stratton McCarrel.

Girls, 13 and 14.—1, Patricia McClellan; 2, Ruby Jackson.

Boys, 13 and 14.—1, Hugh Bishop; 2, Wilfred Collinson.

Girls, 15 years and over.—1, Olive Elcombe; 2, Alice Weston.

Boys, 15 and over.—1, Ronald Asquith; 2, George Doukas.

Married Women's Race.—Mrs. Willison.

Married Men's Race.—Mr. George Cloke.

Softball game between the School team and an opposing nine, won by School team.

After tea was over the prizes to the winner were presented by Mr. George A. Macdonald of London Street.

Cheers for the King, Empire and Canada, given with great heartiness, brought the proceedings to a close.

During the afternoon the School Orchestra furnished appropriate music at intervals.

MURRAY STREET CHOIR PICNIC

Final Rehearsal of Season Takes Form of an Outing.

AT CHEMONG.

The final rehearsal for the season of Murray Street Choir took the form of a picnic last evening. Members and their friends gathered at the church at 5 p.m. and motored to Chemong Park, where a sumptuous supper awaited them at Dr. Morgan's cottage, under the supervision of Mrs. Walter Fitzgerald, convenor of the social committee.

Softball, along with games, childish and otherwise, kept the fifty picnickers entertained till darkness drove them back to the cottage for less strenuous sport. Mr. Walter Kidd, president, conducted indoor games and community singing, then found difficulty in suppressing the outburst of oratory on the part of members who were loud in their thanks and praises of Dr. and Mrs. Morgan, as well as themselves.

With the singing of "Auld Lang Syne" the crowd returned to Peterborough.

CHOIR MEMBERS MAKE PRESENTATION

Miss Velma Davidson Receives Gift From United Church Choir.

HAVELOCK, June 24. — In honour of Miss Velma Davidson, whose marriage takes place on Saturday to Mr. Harold Buchanan, of Toronto, the members of the choir of Havelock United Church gathered at her home on Mathison Street on Wednesday evening and presented her with half a dozen silver knives and forks as a slight token of their esteem and appreciation of the services she has rendered as contralto soloist in the choir. The following address was read by Miss L. Morrison, the presentation being made by Miss E. Haig:

Miss Velma Davidson.

Dear Velma,—We, your friends, members of Havelock United Church Choir, are gathered together to do you honour. We desire to offer you our felicitations on the happy event so soon to take place. We are glad for you, but sad at the parting. This village is your home, this church your home church and you will be greatly missed in all departments of church work, but perhaps more than anywhere else you will be missed in the choir. Your rich and rare contralto voice has been greatly enjoyed by us, and we are sure by all the members of the congregation. You have ever been willing freely and fully to assist the choir not only in its chorus work but frequently at the request of our director you have rendered beautiful solos, and to-night we want to tell you that we appreciate all that you have done. But even more than we love your voice, Velma, we love you and that is what we want to make you to realize to-night. Your personal qualities have greatly endeared you to us all and to all who have come to know you.

We know that our loss will be others' gain, and we trust that the ties that bind you to us, though elastic enough to permit you to roam as far as Toronto, may nevertheless prove strong enough to bring you often back to Havelock and the friends you leave behind you.

Not for its intrinsic value, but as a token of our love, we beg you to accept this silverware, and may its use ever serve to remind you of us and we may all come some Exhibition time, perhaps all at once, to visit you.

Signed on behalf of the Choir,
L. Morrison, E. Haig, H. Hooper,
Havelock, June 15, '27.

On Tuesday evening, about forty girl friends and neighbours also met at Miss Davidson's home to honour her by a miscellaneous shower arranged by Mrs. T. W. Quinn and Mrs. R. Covert. The bride-elect was the recipient of many attractive and useful gifts. After the presentation a pleasant social time was spent.

GRANTS RECOMMENDED.

The following grants to public associations were recommended by the Finance Committee of the County Council this morning:

Peterborough Fair	$1,000.00
Norwood Fair	300.00
Lakefield Fair	200.00
Galway Fair	150.00
Trent Waterways	100.00
Children's Aid Society	1,000.00
Poultry Association	25.00
Plowmen's Association	150.00
City Parks	100.00
Salvation Army	250.00
Lakefield Cemetery (Yearly).	15.00
Red Cross Assoc'n	250.00

STORES OPEN JULY 2ND.

Word has been received by The Examiner, with the request that it be published to-day, that Saturday, July 2nd will be market day as usual and the stores will remain open.

W. J. DROPE IS LAID TO REST

Very Large and Impressive Funeral Ceremony Held in Grimsby.

MANY TRIBUTES.

The largest funeral ever seen in Grimsby took place yesterday afternoon when the late W. J. Drope, former commercial master of the Peterborough Collegiate Institute and the founder of Lake Lodge school near Grimsby, was laid to rest in St. Andrew's churchyard.

Hundreds of beautiful floral tributes were mute evidence of the high esteem in which Mr. Drope was held. The family service was held at the house by Rev. Gore M. Barrow recently appointed Head Master of the Lake Lodge School. Mr. Drope was buried in the historic old churchyard, where five generations of the family have preceded him.

Active Pallbearers.

Active pallbearers were: W R Watkins, C L Bailey, A W Bowden, W W Southam, P C Tidy, Dr T B Verner, all of Toronto; J D Watt of Welland, and Col A A Smith of Winona. Hon. pallbearers were Grand Lodge Officers as follows: Sir John M Gibson, P G M; Hon John A Martin, D G M; Hon W D McPherson, P G M; J A Rowland, G M of G L; W M Logan, General Secretary of G L; F M Harcourt, K C, P G M; W H Wardrope, K C, P G M; E T Malone, K C, P G M; George More, P D D G M; J Pearson, P G D of C; W S Herrington, K C, P D D G M; C T Farrell, P D D G M; F W Pottenger P M of Union Lodge, No 7; W F Randall, P G D of C, and director of yesterday's ceremonies, and Alex Gibson of Peterboro, representing Mr Drope's mother lodge

THE MARKETS

New High Levels Follow Resumed Pool Operations

NEW YORK, June 24 (Canadian Press).—The stock market gave another good demonstration of recuperative power to-day after yetserday's late break, but trading turned dull on the rally. The relatively small volume of overnight selling encouraged a resumption of pool operations which sent more than a dozen issues to new high levels for the year.

There was nothing in the day's news to influence the price movement. General Motors, Mack Trucks and Hudson, which were freely sold yesterday, came back in impressive fashion.

General American Tank was run up nearly five points to a new peak on talk of a higher dividend. Fertilized shares gathered strength on reports of improving business. There were several soft spots, with Inspiration Copper, Kelsay Hayes Wheel and National Department Stores sinking to low ground for the year.

Leaders Partially Regain Losses Of Yesterday

TORONTO, Ont., June 24 (Canadian Press). — In very heavy trading, leaders on the Toronto Stock Exchange to-day recovered some part of the losses of yesterday. International Nickel touched 62¾, and at the noon mark 61¼, was a point above yesterday. Hiram Walker touched 48¾ and later at 47½ was still more than two points above yesterday's drop. Gooderham & Worts likewise improved a half at 52 and Brazilian ⅞ at 158⅝. British-American Oil and Massey-Harris continued downward. British-American Oil lost another half at 22, and Massey-Harris lost ⅝ at 34⅞.

Good Weather Reports Bring Wheat Downturns

CHICAGO, June 24 (Canadian Press). — Word of splendid harvest weather in Kansas brought about fresh early downturns in wheat here to-day. Beneficial rains over Central and Western Argentina were also reported. Opening at ⅝c to 1c decline wheat rallied a little and then sagged lower than before. Corn and oats were also weak, corn starting ⅝c to 1⅛c off, and iter showing an additional setback. Provisions held about steady.

Few Gains Recorded In General Downward Trend

TORONTO, Ont., June 24 (Canadian Press). — A few issues gained on the Standard Mining Exchange to-day, but the general trend was downward, and some substantial losses were recorded in the heavily dealt in leaders. Amulet sold down six at 237. Wright Hargreaves ten at 5.60, and Tough Oakes four at 37. Stadacona firmed 1¼ at 21½, and Atlas was steady at 4½. Trading was very heavy in all these issues. Duprat firmed one-eighth at 3¼, but Laval lost one at 22½. Ribago and Nipissing eased somewhat, the former losing 2¾ at 31 and Nipissing 25 at 5.95.

ENTRIES WANTED FOR TILTING EVENT

Contestants Are Asked To Report For Workout To-morrow.

All those who wish to take part in the tilting contest in connection with the Diamond Jubilee water sports are asked to report at the George street wharf at 2.30 o'clock to-morrow afternoon ,when a practice will be held.

Contestants are required to furnish their own canoes and paddles while the tilting poles will be supplied by the committee.

SCHOOL REPORT

WARKWORTH June 24. — The following is a report of the Warkworth Continuation School for first and second forms:

1 meaning first class honors; 2 second class honors, C credit or pass; F failed:

Form I.

Donald Atkinson: Canadian History 1, Geography 1, Art 2, Zoology 1.
Jean Boker: Canadian History C; Geography 2; Art 3; Zoology C.
Irene Beggs: Canadian History 2; Geography C; Art 3; Zoology C.
Mabel Brown: Canadian History C; Geography C; Art 3; Zoology C.
Maisie Grant: Canadian History 1; Geography 1; Art 3; Zoology 1.
Nellie Greenly: Canadian History 1; Geography 1; Art 1; Zoology 1.
Vivian Huycke: Canadian History 2 Geography 3; Art 1; Zoology 2.
Ethel McKague: Can. History 1; Geography 1; Art 1; Zoology 1.
Jean Mouncey—Can. His. 3, Geog. 1, Art 3, Zool. 1.
Mary Mouncey — Can. His. 3, Geog. 1, Art 2, Zool. 1.
Grant Phillips — Can. His. 2, Geog. 1 ,Art c, Zool. 3.
Gerald Smale — Can. His. 2, Geog. 3, Art 3, Zool. 3.
Albert Taylor — Can. His. 2, Geog. 2, Art c, Zool. c.
Alice Turney — Can. His. 2, Geog. 3, Art 2, Zool. c.
Dora Wilson — Can. His. 1, Geog. 1, Art 3, Zool. 2.
Theodore Wolfraim — Can. His. 1, Geog. 1, Art 3, Zool. 1.
Ina Bowen — Physiog. 1, Arith. 2, Bot. 1, Latin 1.
Alvin Cronin — Physiog. 3, Arith. 3, Bot. 3, Eng. Gram. 2.
Donald Darling—Physiog. c, Arith. 2, Bot. c, Eng. Grm. c.
Edna Doxtator—Physiog. 1, Arith. 2, Bot. 1, Eng. Gram. 2.
Edna Evans — Physiog. 2, Arith. f, Bot. 2, Gram. c, Zool. 1.
Harry Ewing — Physiog. 2, Arith. 1, Bot. 2, Lat. Gram. 1.
Bernice Gooderich — Physiog. c, Arith. c, Bot. c, Eng. Gram. 2.
Anna Greenly.—Physiog C, Bot C, Arith. C, Eng. Gram, C, Zoo. C.
Leslie Hardy.—Physiog. 1, Arith 1, Art 2, Zoo. 1, Latin 1.
Opal Hawky.—Physiog 2, Arith C, Bot. 2, Latin 2.
Olive Ireland.—Physiog 3, Arith F, Bot. 3, Eng. Gram. 2.
Frances Jones.—Physiog 1, Arith 1, Bot. 1, Latin Gram. 1.
Clarence Massey. — Physiog 1, Arith 2, Bot. 1, Latin 1.
Lloyd Massey.—Physiog F, Arith F, Bot. C, Zoo. 2, Latin 3.
Everett Maycock. — Physiog 2 Arith. 2, Bot. 1, Lat. Gram. 1.
Edith Menelily. — Physiog. C, Arith F, Bot. C, Eng. Gram. C.
Wallace Merril. — Physiog C, Arith. C, Bot. C, Eng. Gram. C.
Margaret Richards.—Physiog 2, Arith C, Bot. 1, Latin 2.
Marie Roddy.—Physiog. F. Arith. C. Bot. C. Eng. Gram. C, Zoo. C.
Jane Sykes.—Physiog. F, Arith. F, Bot. C, English Gram. 3; Zoo. C.
Wilfrid Sykes.—Physiog. C, Arith 3, Bot. F, English Gram. C.
Keith Thain— Physiog. 1, Arith. C, Botany 2, English Grammar C.
Maxwell Thain—Phyiog 2, Arith. 2, Botany 1, Latin 2.
Marion Wilson—Physiog C, Arith. F, Botany 2, Latin 2.
Willa Woof—Physiog F, Arith. C, Bot. C, Eng. Gram. F, Zoology C.
Clayton Young—Physiog. 1, Arith. 1, Botany 1, English Grammar 2.
Flossie Everson—Physiog. C.

Celebrate July 1 in Peterboro'

ONTARIO FATHERS OF CONFEDERATION

(1) Hon. JAMES COCKBURN, Solicitor General, Upper Canada.
(2) Hon. OLIVER MOWAT, Postmaster General, Canada.
(3) Hon. GEORGE BROWN, President, Executive Council, Canada.
(4) Hon. WILLIAM McDOUGALL, Provincial Secretary of Canada.
(5) Hon. ALEXANDER CAMPBELL, Commissioner of Crown Lands, Canada.
(6) Hon. JOHN A. MACDONALD, Attorney General of Upper Canada.

Miss Lilla Grew, daughter of Mr. and Mrs. Joseph Grew of Washington, and Mr. J. Pierpont Moffat, secretary of the United States new legation in Canada, whose engagement is announced. The father of the bride-to-be, who has been under-secretary of state, has just been named ambassador to Turkey.

Painting and Scrubbing

is not effective in getting rid of roaches and water bugs, but

Parke's Roachbane

is the surest exterminator. Just sprinkle it around sinks, drains, and damp places where these insects frequent.

25c, 50c and $1.00 per Can.

Bond's Drug Store
Corner George and Hunter Street

Celebrate July 1 Here

Get Results ~ Phone your Want Ads

Just Call

1600

THAT connects you with our Want Ad department — The modern buying and selling counter of the city. Rates are low and results are high!

Examiner

Celebrate July 1 Here

WANTED

40 young men to act as Indians in the big Dominion Day pageant.

Apply to Dick Lush, Dominion Life Office, 172 Hunter street to-night between 7 and 8.

1d-148-1750.

FINE'S PUBLIC SALE

Is the Outstanding Money-saving Event in Peterboro. Astonishingly low prices on

LADIES' COATS, DRESSES, HATS, MEN'S CLOTHING, UNDERWEAR, FURNISHINGS, BEDS, SPRINGS, MATTRESSES, CAMP BEDS, ETC.

Our greatly reduced sale prices are bound to clear out our surplus in short order. Get your new summer garments before the holiday and rean the benefit of the big savings.

M. FINE 427 George
Few Doors North of Examiner

PRINCE EDWARD ISLAND FATHERS OF CONFEDERATION

(1) Col. the Hon. JOHN HAMILTON GRAY, President Executive Council, P.E.I.
(2) Hon. GEORGE COLES, M.P.P., P.E.I.
(3) Hon. EDWARD PALMER, Attorney General, P.E.I.
(4) Hon. A. A. MACDONALD, M.L.C., P.E.I.
(5) Hon. T. HEATH HAVILAND, M.P.P., P.E.I.
(6) Hon. EDWARD WHELAN, M.P.P., P.E.I.
(7) Hon. WILLIAM H. POPE, Colonial Secretary, N.S.

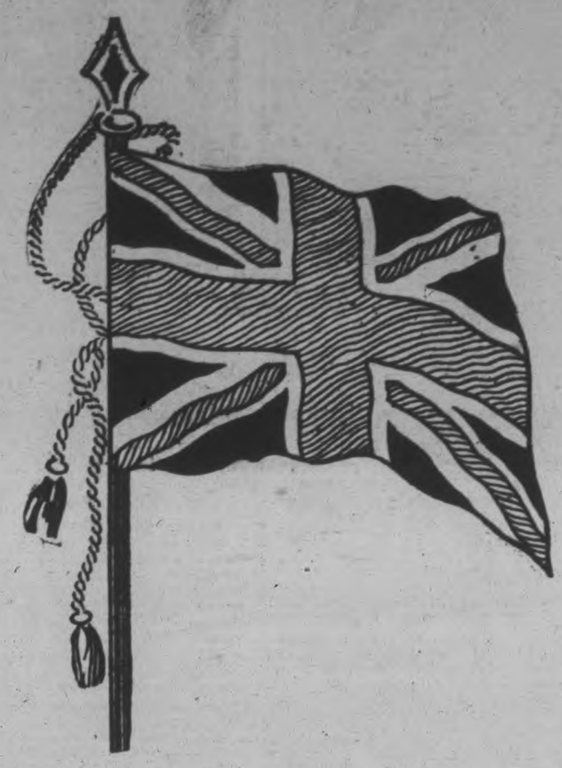

CELEBRATE JULY 1st IN PETERBOROUGH

You owe it to yourself.
You owe it to your fellow citizens
You owe it to your children.
You owe it to Canada.

You'll have a good time.

Parade — Water Sports—Land Sports—Pageant—
Artillery Salute—Airplane Stunts—Bands—
Singing—Vaudeville—Midway.

What more can you have anywhere else?

THIS SPACE DONATED BY THE PETERBOROUGH EXAMINER

Uncle Wiggily

To-day's Bedtime Story

By Howard R. Garis

(Copyright, 1927, McClure Syndicate.)

UNCLE WIGGILY AND THE STRAWBERRIES

Hopping one day down a sunny hillside in search of an adventure, Uncle Wiggily suddenly tripped and fell flat on his face. His tall, silk hat fell off and rolled until it struck a stone, when it turned a somersault and stayed there, upside down.

"Oh, my goodness! I'm caught in a trap set by the bad chaps!" cried Mr. Longears, when he felt something tight around one ankle. But when he looked up he saw no one. Glancing at his ankle, he noticed that a wild blackberry vine was twined around it.

"Ho! Ho!" laughed the bunny, no longer frightened, "it was the clinging vine that tripped me. I'm all right! No bad chaps have me!"

He was picking himself up and looking for his hat when he noticed the gleam of something red amid the leaves and grass on the sunny hill.

"Wild strawberries!" cried Uncle Wiggily in delight as he noticed the berries trying to hide themselves under the green leaves. "I did not think they would be ripe so soon. Ho, for a shortcake! I'll hop home, get a basket, pick these wild strawberries and my wife will put them in a cake."

Then, as the leaves rustled, Mr. Longears thought perhaps he had better say something to the berries about the matter.

"My dear, wild strawberries," spoke the rabbit gentleman politely, "do you mind if I pick you for a shortcake?"

"Not in the least!" answered the berries. "That is what we are for, to gleam redly in the sun, to sweetly perfume the air and then to be put into cakes or eaten with cream and sugar. That is our mission in life. We shall be pleased to have you pick us, Uncle Wiggily."

"And it will give me happiness to pick you," answered the rabbit, no less courteously. "Wait here for me."

It might seem queer for him to say that. What else could the strawberries do but wait where they grew on the sunny hillside you may ask. But you see these were wild berries and there was no certainty what they might do all sorts of funny tricks, you know.

Uncle Wiggily picked up his hat, put it on backward for good luck and then hurried to his hollow stump bungalow, where he asked Nurse Jane Fuzzy Wuzzy for a pail.

"I know where I can pick some wild strawberries," said the rabbit gentleman, "and you shall make a shortcake, my dear," he added to his wife.

"Very good," she answered.

"Oh, Daddicums!" cried Tooter and Scooter, two little boy rabbits who were playing marbles around the corner of the woodpile, "please take us with you strawberrying!"

"Come along!" invited Uncle Wiggily, and a little later he and the two small bunnies were on their way to the sunny hillside where the wild strawberries grew.

There they were, still waiting for the rabbit gentleman, and he began to pick them, showing Tooter and Scooter how to part the leaves and vines to find the gleaming, red fruit nestling on the soft grass. It seemed a little sad, at first, to take the berries away from their home on the hill. But, as they said, it was their mission in life to be picked, made into cakes or eaten with cream and sugar, or perhaps made into ice-cream, so why worry?

Slowly the tin pail which the rabbit gentleman had brought with him began to fill with the lovely, wild strawberries. And then, all of a sudden, when all was peace and happiness, the sly weasel popped himself up from a hole beneath a stone and hissed:

"Ah! Now I shall have a fine meal—three rabbits!" For though a weasel is not so large as a rabbit, yet he is such a fierce animal that he can easily kill one. So it is no wonder that Uncle Wiggily, Tooter and Scooter were frightened. There was no time to run away and no place to hide. But, all of a sudden Mr. Longears picked up a large, very ripe strawberry and, squeezing it, let some of the red juice drip on the Weasel's fur.

"Hi! You're making me all red! You're spoiling my fur! My friends will think I'm all red paint!" hissed the Weasel. "Now, I've got to go to the brook and wash myself!"

"Go to the brook and stay there for all I care!" cried Uncle Wiggily. And when the Weasel slunk away the rabbit gentleman and the two little bunnies finished picking the strawberries. Nor did they wait for the Weasel to come back from the brook. Instead they ran on home. And what a lovely strawberry shortcake they had for supper!

PLOT REPORTED.

Five Condemned To Death in Monarchist Plot in Russia.

MOSCOW, June 24 (Canadian Press).—Reports received from Vladivostok state that five persons have been condemned to death and seven imprisoned for complicity in a Monarchist plot.

Ten terrorist members of a band allegedly operating over the Polish frontier have been shot.

OPEN ALL NIGHT!

In keeping with other Cities of importance, OUR GASOLINE FILLING STATION, STORAGE AND SERVICE henceforth WILL BE OPEN ALL NIGHT!

We are hopeful that this new arrangement will be appreciated and sufficiently patronized to warrant continuance of same.

J. J. DUFFUS, LTD.

Distributors: Willys-Knight, Whippet, Falcon-Knight.
Fine Motor Cars!

OUR BOARDING HOUSE — By Ahern

SUNDAY SCHOOL LESSON

PETER'S LIFE AND WORK

The International Uniform Sunday School Lesson for June 26: Peter's Life and Work. A Review of the Quarter's Lessons. — 1 Peter 5:1-11.

Text: 1 Peter 5:1-11.

The elders which are among you I exhort, who am also an elder, and a witness of the sufferings of Christ, and also a partaker of the glory that shall be revealed:

Feed the flock of God which is among you, taking the oversight thereof, not by constraint, but willingly; not for filthy lucre, but of a ready mind.

Neither as being lords over God's heritage, but being ensamples to the flock.

And then the chief Shepherd shall appear, ye shall receive a crown of glory that fadeth not away.

Likewise, ye younger, submit yourselves unto the elder; yea, all of you be subject one to another, and be clothed with humility: for God resisteth the proud, and giveth grace to the humble.

Humble yourselves therefore under the mighty hand of God, that he may exalt you in due time:

Casting all your care upon him, for he careth for you.

Be sober, be vigilant; because your adversary the devil, as a roaring lion, walketh about, seeking whom he may devour:

Whom resist, steadfast in the faith, knowing that the same afflictions are accomplished in your brethren that are in the world.

But the God of all grace, who hath called us unto his eternal glory by Christ Jesus, after that ye have suffered a while, make you perfect, stablish, strengthen, settle you.

To him be glory and dominion for ever and ever. Amen.

BY WM. E. GILROY, D.D.
Editor of The Congregationalist

Peter, from almost every point of view, is a figure of unfailing interest. As a man one is attracted to him because of his impetuous and passionate ways. He was a leader of men, fearless and foremost, always equal to every emergency but not always quite achieving the part that he attempted so that the periods of passion and impetuosity were closely related to periods of discouragement and failure.

Jesus understood Peter a great deal better than he understood himself. Jesus knew his strength, but he knew also Peter's great weakness even when Peter was hardly conscious of his own shortcomings. It was the saving of Peter that Jesus understood him and that Jesus loved him and was patient with him.

Peter as a Christian.

As a Christian Peter is fully as interesting as in his basal human character. Even when his life had become sanctified by Christian faith and purpose, he revealed still something of these strange and contradictory elements. His old prejudices died hard.

In the vision on the housetop he reminds God that he has never eaten anything common or unclean, and in his wakening hours he needs the distinct rebuke and inspiration of the vision to induce him to be Christ-like and brotherly toward Gentile converts to the Christian way.

His impulsive strength made him a power on the day of Pentecost as his preaching convinced men and women and brought many into the Christian church. But, apparently, Peter was more successful as an evangelist than as a great upbuilder of converts into their new-found faith. Paul was, apparently, much more successful in the needed task of Christian education.

The story of Peter is the story of the triumph of the Gospel. Peter is a great and conspicuous case study in what the love of Christ can do for the transformation of a man's character when he lays hold of Christ and Christ lays hold of him. The message of the life of Peter is one that appeals to the average man, for in what befell Peter every man can find hope of a better life.

His Life Lesson.

The lessons that we have been studying have been full of human quality. They mark the stages of Christian progress in human life, and they symbolize the story of the Church's beginning and progress in the world.

From all his weakness and vacillation Peter became strong and steadfast. Jesus had playfully referred to the meaning of his name, a rock, but under the power of Christ Peter became more like a rock, well grounded in faith, righteousness and Christly purpose.

One of the outstanding lessons from the life of Peter is the need of openmindedness and patient discipline of one's life as well as the need of sincerity and zeal. It ought to be a part of every honest man's spiritual habit to examine himself and his opinions that he may be constantly bringing everything in his thoughts and actions under the dominance of truth and may be ever giving the spirit of truth and the love of God the opportunity to destroy his bigotries and his prejudices.

What Peter had to Learn.

It took Peter a long time to discover the meaning and the richness of love, but we who read the New Testament have the opportunity of profiting by the experiences of the saints. There is not the excuse for our narrow-mindedness and bigotries that there was for Peter. Peter had to learn the lesson of humility, and not merely humility of soul but that humility of mind which made him more receptive to new light and truth.

It is these things chiefly in which modern Christians fail as did the early Christians, and it is this failure that weakens the power of the Church even as it has done in the past. It is much harder to learn in patience than to be up and doing, but in the highest expression of religion patience and discipline, promoting the growth of the soul, go hand in hand with activity and service.

WANTS QUOTA LAW TO AFFECT CANADA

New York Chamber of Commerce Against Revision of Immigrant Act.

NEW YORK, June 24 (Canadian Press).—Any effort to repeal or lessen the restrictions of national origin provision of the Immigration Act of 1924 will be opposed by the Chamber of Commerce of the State of New York, officials stated to-day.

The Chamber had adopted a resolution urging the extension of the quota system in law to affect Canada, Mexico and South American countries.

Hot foods are off the menu!

SHREDDED WHEAT

Crisp shreds of whole wheat
In cold milk or cream
With fresh fruits and berries

Celebrate July 1 in Peterboro'

Pumice stone is lava, the crust of which has hardened before the bubbles inside have had a chance to escape.

Shoes that retail at $12.15 a pair in Australia, leading cattle country, may be bought for $5.80 in London or $7.80 in the United States.

Coleman

GAS PRESSURE STOVES

The Coleman Stove provides a dependable supply of gas heat for all cooking purposes, any time, any place. *Makes its own gas.* Requires no piping, no wiring, no installation expense.

The Coleman Stove works on the gas-pressure principle, just like Coleman Lamps and Lanterns. Uses any good grade of regular motor gasoline. Its leak-proof, air-tight tank has fuel control valve, air gauge, and hand operated filler plug. Can't be filled while stove is lighted—can't spill fuel even if tipped over.

It generates quickly and produces an intensely hot blue flame. Instantly regulated to high or low blaze by the turn of a valve. It's clean—no soot on utensils, no wicks to char, no smoke or ashes. Coleman Stoves are made in a variety of models with and without ovens and warming cabinets, to meet every cooking need.

If your dealer is not supplied, write us for descriptive folder, prices and full information. Address Dept. PE 12.

THE COLEMAN LAMP & STOVE CO., Ltd.
Queen Street East and Davies Avenue
Toronto 8, Ontario, Canada

(Div. 12)

PRIMEAU'S Sale of Fashion Craft Quality Clothes Will live in agreeable and satisfactory way in the memories of our patrons.

"In Selling Fashion Craft Clothes no Need to Misrepresent"

The Makers Guarantee Fit and Satisfaction on all Garments Bearing Their Label.

ONE QUARTER SOLD In First 4 Days of Jack Primeau's Big Purchase of Fashion Craft

NOW TO TURN THE BALANCE INTO CASH

Fashion Craft Tailored
IMPORTED CLOTHS
BUSINESS SUITS
DRESS UP SUITS
SPORT SUITS
PALM BEACH SUITS
FLANNEL SUITS
All Weights and Styles
Sizes 34 to 46

Suits That Give Service

15.50 — For Small Men, Values to $45.00, Odd lines to clear

18.50 — All Styles, All Sizes, Values to $35.00

22.50 — Some with 2 Pants, Imported Tweeds, Values to $45.00

27.50 — English Worsted, Pure Virgin Wool, Values to $45.00

32.50 — Finest Scotch Cloths also English Tweeds, Values to $60.00

34.50 — Finest Made, some with 2 pairs, in blue worsted. Values to $65.

Top Coats $18.50 Worth $35.00

Slickers $6.95 Values to $9.50

Wool Blazers $5.95 Regular Prices $7.50

20 Per Cent. Discount off Flannel Pants and Golf Knickers

PREPARE FOR THE DIAMOND JUBILEE CELEBRATION NEXT WEEK.

OPEN TILL 10.30 O'CLOCK SATURDAY NIGHT.

Heavy Hitting Features Leafs Win at Rochester

LEAFS TAKE FINAL GAME

Make It Four Out of Five by Defeating Rochester 5-3.

HOMERS FEATURE

NEW YORK, June 24.—(Canadian Press.)— The Toronto Leafs made it four out of five by winning the final game of the series with Rochester yesterday afternoon by a score of 5 to 3. A home run by Hargrave in the seventh inning with one on was a feature. Manger also hit a home run for Rochester. Alexander, hard hitting Toronto first baseman, closed the series by gathering three hits, bringing his total for the series to twelve in the twenty times at bat.

The Stars took the Syracuse series from the Bisons, three games to one, by winning yesterday, 9 to 3. Sylvester Johnson passed out only seven hits and in the eighth inning he hit a long home run against the wind with Morrow on second.

By pounding out 21 hits, the Baltimore Orioles won their third straight game at Newark by the score of 13 to 3. All the Newark pitchers looked the same to the Birds.

Jersey City and Reading divided a double header, the visiting Pretzels winning the first game by a two run rally in the ninth, 6 to 4, but losing the second, 5 to 0. Lefty Williams whitewashed the Pretzels with ease in the second game.

YANKEES TAKE NINTH STRAIGHT

Lou Gehrig Makes Three Home Runs in 11 to 4 Victory.

CUBS IN THIRD PLACE

NEW YORK, June 24 (Canadian Press). — Lou Gehrig made three home runs to-day as the Yankees defeated the Red Sox at Boston 11 to 4, and won their ninth straight, including the entire five game series against Boston. Gehrig now has made 21 home runs, three less than Babe Ruth.

This was the second time this year that three home runs have been hit in one game in the Majors. On June 11 Tony Lazzeri, of the Yanks, made three circuit counters against the White Sox at the Yankee Stadium.

The first homer for Gehrig came in the second inning with Ruth on the base, and cleared the left centre field fence. Lundgren then was pitching. As first man up in the sixth and eighth innings, Gehrig drove MacFadyen's delivery into the centre field bleachers. It was the first time three home runs ever have been made in one game at Fenway Park.

The record in the big leagues for home runs is held jointly by Robert Lowe and Edward Delahanty, both of whom hit four. Playing against Cincinnati in 1894, Lowe socked four helping the Braves win by 20 to 11. In 1896, Delahanty also registered four against Chicago, but his team, the Phillies, lost by 9 to 8.

Drop Cubs to Third.

Detroit won at Chicago 6 to 5 in a thrilling eleven inning battle, and dropped Chicago to third place. Erratic support coupled with daring base running by the Tigers, defeated Ted Lyons, although he allowed only six hits.

The game was featured by the first triple play of the season in Chicago, which was made by the Tigers in the third inning. With Lyons on third and Metzler on second, Hunnefield grounded to Gehringer, who threw Hunnefield out at first. Blue pegged to Tavener to catch Metzler off second. When Lyons attempted to score, Tavener's throw to Woodall made the third out.

Driving Van Gilder from the box under a barrage of singles in the third inning of the first game of the series with St. Louis, the Indians scampered away with a 7 to 2 win. The game was called in the first half of the sixth on account of rain.

The Athletics won the odd game in five from Washington by taking the final play to-day, 4 to 1, and winding up their home stay. Charley Willis, youthful southpaw, started his first game of the season for the Mackmen, and after the first inning kept the Senators' hits well scattered. Al Simmons led the attack on Marberry with a perfect batting average of three hits in three times up. He hit his tenth home run of the season and his third in two successive games when he broke a tie in the fifth inning.

LAWN BOWLING

Bennett 11, Seymour 17.
Donaldson 17, Allan 19.
Bacon 16, French 19.
Wyllie 10, Taylor 16.
Curvin 10, Freeman 18.

Help Celebrate July 1 Here

Canadian Golfers Arrive in England

LONDON, Eng., June 24. Canadian Press Cable. — Nine Canadian golfing veterans, headed by the redoubtable George S. Lyon arrived Southampton yesterday. The team will take part in various golfing events in England. When interviewed by Reuter's correspondent, Mr. Lyon said: "We actually only have two fixtures arranged—one with a team of British veterans at Addington on July 2, and the other in connection with the triangular tournament in Sunningdale with British and American veterans.

"We have accepted the challenge to meet a ladies' team captained by Miss Cecil Leitchm."

"During our visit we hope to see as many places of historical interest as possible."

BASEBALL SCORES.

INTERNATIONAL LEAGUE.

First game:
Reading . . . . 000202002— 6 8 3
Jersey City . . . 002001100— 4 11 3
Woodgie, Harrison and Davis; Chaplin, Ellis and Cobb.
Baltimore . . . 001303204—13 20 0
Newark . . . . 100001010— 3 12 3
Cantrell, Vincent and Lake; Davies, Zubris, Brennen, Howard and Skiff.
Buffalo . . . . . 001001100— 3 7 0
Syracuse . . . . 23000103x— 9 13 0
Hollingsworth, Priffett and Pond, Barnes; Johnson and Morrow.
Toronto . . . . 020101200— 6 10 0
Rochester . . . . 000031000— 3 7 3
Maley and Hargraves; Thornmahlen and Walsh.
Second game:
Reading . . . . . 0000000— 0 7 2
Jersey City . . . . 200030x— 5 7 0
Harrison and Sengstock; Williams and Daly.

AMERICAN LEAGUE.

New York . . . 252001010—11 15 0
Boston . . . . . 400000000— 4 9 1
Ruether and Collins; Lundgren, MacFadyen and Hartley, Moore.
Washington. . . 100000000— 1 9 0
Philadelphia. . . 01001020x— 4 10 0
Marberry, Braxton and Ruel; Wilies and Cochrane.
St. Louis . . . . . 000002— 2 5 2
Cleveland . . . . . 10300x— 7 11 1
Vangilder, Nevers and Schang; Hudlin and Myatt.
(Game called—rain.)
Detroit . . . . 00040100001— 6 6 2
Chicago 00200200100 5 12 3
Stoner, Whitehall and Woodall; Lyons and McCurdy.

NATIONAL LEAGUE.

First game:
Boston . . . . . 100001000— 2 7 3
New York . . . . 32010000x— 6 11 0
McQuillen, Edwards and Hogan; Fitzsimmons and Taylor.
Second game:
Boston . . . . . 000104010— 6 8 0
New York . . . . 02001105x— 9 15 0
R. Smith, Greenfield and Hogan; Benton, Songer and Devormer.
First game:
Philadelphia. . . 000000100— 1 7 1
Brooklyn . . . . 00101100x— 3 4 3
Mitchell and Wilson; Petty and Henline.
Cincinnati . . . 000300000— 3 8 1
St. Louis . . . . 03001000x— 4 7 0
J. May and Hargrave; McGraw and Snyder.

GIANTS WIN DOUBLE BILL

Defeat Braves by Scores 6-2 and 9-6—Boston Hurlers Hit Hard.

REDS LOSE OUT 4-3

NEW YORK, June 24 (Canadian Press). — The Giants captured both ends of a twin session with the Braves yesterday by 6 to 2 and 9 to 6. The two pitchers recently traded by New York to Boston, Hugh McQuillan and Kent Greenfield, were roughly treated. McQuillan retired after four innings of the first game, during which the Giants scored all their runs.

Greenfield was sent to R. Smith's relief in the eighth inning of the second game with Boston a run ahead and a man on first. Devormer, the first man to face him, hit a home run, putting New York in front.

Brooklyn set back Philadelphia yesterday by 3 to 1, Bobby Barrett's home run and a triple proving large factors in the home team's victory. The triple fell in the third and Barrett came on on a sacrifice fly by Henline, Barrett's four-bagger in the fifth decided the issue. Petty yielded seven hits against four for Mitchell.

Timely hitting and good base running enabled the Cardinals to defeat the Cincinnati Reds at St. Louis, 4 to 3, thus running their string of victories to four and putting them just two games behind the league-leading Pirates.

McGraw and May, who pitched the entire game, were both stingy with their hits.

Only four games (including a double-header) scheduled.

SATURDAY CANDY SPECIALS

Neilson's Assorted Chocolates, Boxed ..... Lb. 49c
Neilson's Rosebuds ..... Lb. 49c
Neilson's Brazil Nut Butter Creams ..... ½ Lb 29c
Neilson's Fancy Almonds ..... Bag 25c
Neilson's Brazil Nut Milk Chocolate ..... Bag 25c
Neilson's Jersey Cream Bars, Large 19c

McLEOD'S DRUG STORE
'Phone 1670 - - - (Next to Woolworth's)

STARR STERLING'S PROBLEM

A Serial for Boys - By BERT REED

(Continued from yesterday)

In the last half of the ninth the score remained unchanged. Beamville still held an edge of two runs. Sterling had held Beamville but, on the other hand, the Riverview boys had been unable to get a man across the plate.

"Our last chance, fellows," urged Star on the bench. "If we are going to win we've got to do it now." Halliday was up. Being somewhat erratic, he had been placed low in the batting order. The boys groaned as they saw him advance to the plate. If the batting list were only up again—but there was still another man up before that could happen.

It was over in three pitched balls and Halliday walked slowly back to the bench. Conceding the game to Beamville, people were already leaving the field. Anderson followed. Bascombe, over confident, grew careless and Jim took his base on balls.

"Now, fellows, here's where we get going!" exclaimed Starr, confidently. "Don't kill the ball, Fred," he added as Fraser left the bench to select his bat. "A nice single will turn the trick."

On the first ball pitched Fraser drove an erratic grounder in the direction of short. Just as Moyer was about to scoop it up it struck a stone and was deflected. Fred reached first while Anderson took second.

Larkspur took his place on the coaching line at first.

Price came to bat. It was quite apparent that he was nervous. Bascombe threw wide and Chester made a foolish swing. "The game's all yours, Beamville," barked a voice in the crowd, "this bird won't even chirp." Price grasped his bat, pale yet determined.

A home run would win the game. The next ball was, apparently, like the first and Chester refused to swing but, with a swift inshoot, it cut the corner of the plate and the umpire declared a strike. With two strikes declared and on the third pitched ball he popped an easy infield fly that was gathered in by Moyer. Two men were out.

Sterling was the next man up. He had not faced Bascombe before but, as he sat on the benches, he had been endeavoring to solve his delivery. To give him credit, Bascombe had pitched a remarkable game but as he saw Starr step up to the plate he lost some of his confidence. Here was a fellow who had in a physical encounter beaten both Beaver, the Indian guide, and himself and later he outwitted them again. How Sterling had escaped from Beaver he could not tell. It not only puzzled him—it also unnerved him. Sterling's eyes seemed to penetrate his very soul as they faced each other. Then all the hate and rage that he had nurtured toward Starr blazed out and with a quick motion, the ball with the speed of a bullet, left his hand—straight toward the boy he hated.

With a lightning-like movement Sterling flung himself on the ground. There were those who believed for a moment that Starr had been injured

"All the hate and rage that he had nurtured toward Starr blazed out."

but he was on his feet in an instant. Stanner had been unable to get Bascombe's apparently wild throw and both the men on the bases advanced a sack. In the third attempt that day Bascombe had been beaten.

Then the truth dawned on Bascombe. He was afraid of Sterling. He would give him his base on balls. On three more pitched balls, that were so transparently intentional that the crowd in the stand jeered, Starr took first.

By his action in deliberately attempting to injure Sterling, and now in an exhibition of pure cowardice, Bascombe lost the sympathy of even his own supporters. He knew this and as he stood on the mound listening to the jeers from the Beamville rooters, he writhed inwardly. Sterling was responsible for all of it, so this mistaken boy thought. If Sterling had not interfered with Beaver and with him the day before this would never have happened. So a man in the wrong always argues, always attempts to justify his conduct, however unscrupulous it may have been.

With the bases full and the people who had been leaving crowding back onto the grounds again, Northway came to bat. Harry Northway was a clean-cut type of chap, and all-round athlete and one of Riverview's best men at bat. He realized that what he could do in the next few minutes would decide the outcome of the game. With a slight smile on his lips that betokened a self-confidence he had always schooled himself to possess at such critical moments, he advanced in an almost leisurely manner to the plate.

On the other hand the attitude of the Beamville supporters toward Bascombe completed that rascal's downfall. On the first ball pitched, Northway caught the sphere on the end of his bat. There was a sharp crack as horsehide and elm met. Like the thunder from some miniature Niagara the grandstand and bleachers roared their approval, as amid a barrage of dust, Anderson, Fraser and Sterling, followed by Northway, raced around the diamond. Harry had knocked a home run and Riverview had won the first game in the Silver River League.

* * *

Around the campfire that night Starr told his story. "After Bascombe and Beaver made me captive they hurried me away. That's why Larkspur and Holloway could find no trace of me when they arrived on the scene.

"After traveling for almost half an hour we reached an old hut that Beaver evidently uses in the shooting season. Bascombe left Beaver in charge but there was one thing he overlooked. That was a bottle of liquor in the hut. Beaver got drunk, went to sleep and I escaped."

The boys were hot. "We'll go to town tomorrow and lodge a complaint. Gray, let's go tonight," suggested Larkspur.

"No, fellows," interposed Starr, "we won't. While I have every reason to believe that it was Beaver who fired that shot I couldn't prove it and, in any case, the whole story sounds like a wild concoction from the brain of some youngsters, and would probably be treated as such. In the second place, if we're going to win the pennant this Summer we'll play the game and offer no alibis. There's be more satisfaction in beating Bascombe on the diamond than turning him over to the authorities."

(To be continued)

Baseball As Night Sport May Soon Be the Rage Two Teams Tried Out Under Electric Light

LYNN, Mass., June 24 (United Press).—Artificial light tantamount to 500 full moons illuminated the diamond here last night when, for the first time, two professional baseball teams will meet after dark.

The game between the Salem and Lynn nines, of the New England League, was scheduled for 8.30 p.m.

Babe Ruth now in Boston with the New York Yankees was invited to come to the brilliantly-lighted field to see if he could whack out a nocturnal homer, or two. Six banks of light, each composed of twelve flood light projectors, mounted on 50-foot poles around the diamond flashed the rays of 26,640,000 candle power of artificial light upon the field.

Twenty-five of the industrials projectors shoot their beams of light skyward, forming a canopy of light 500 feet high, thus flying balls will be visible to players at all times.

Champs Will Meet In the Semi-Finals

BUFFALO, June 24 (Canadian Press). — Semi-finals in the annual women's invitation golf tournament at the Buffalo Country Club to-day will bring together the two remaining champion entries, Virgina Wilson, 1926 holder, and Virginia Van Wie, tournament medallist. Louise Fordyce, of Youngstown, Ohio, four times champion of her home state,, will meet Peggy Watts, only remaining Buffalo player, in the other match to-day.

The only close match in the quarted finals yesterday developed when Miss Wilson remained in the running for repeating her championship victory of last year by defeating Eileen Kinsella of Montreal, 1 up. Miss Kinsella fought hard so that Canada might have one player in the semi-finals, but her opponent annexed the match by dropping a 40-foot putt on the 18th green, for a par four, while the Montrealer was forced to take a five.

With a brilliant finish, scoring birdies on the last three holes and doing the last nine in two under par, Arthur Havers, former British Open golf champion, led the field in the 72-hole match between the British Ryder Cup players and a team of Canadian pro golfers, a contest which started at Toronto last Saturday and ended with the second 36 holes at the Royal Montreal Club on Tuesday.

The ant was once used by surgeons to bind the edges of a wound. They were believed to close their jaws, biting through the skin, and thus join the two edges of a wound.

Although it is famous as a city of skyscrepers, New York City has only about 20 buildings of 30 stories or more. The Woolworth Tower, 792 feet, is the highest.

BASEBALL STANDING.

INTERNATIONAL LEAGUE.

	Won.	Lost	P.C.
Syracuse	46	25	.648
Buffalo	40	26	.606
Baltimore	40	26	.606
Toronto	39	30	.565
Rochester	32	33	.492
Newark	34	36	.486
Jersey City	27	37	.422
Reading	11	56	.165

AMERICAN LEAGUE.

	Won.	Lost	P.C.
New York	44	17	.721
Philadelphia	34	27	.557
Chicago	35	28	.556
Washington	30	29	.508
Detroit	27	29	.482
Cleveland	28	32	.467
St. Louis	25	32	.438
Boston	15	44	.254

NATIONAL LEAGUE.

	Won.	Lost	P.C.
Pittsburgh	37	20	.649
St. Louis	35	25	.583
Chicago	35	25	.583
New York	30	28	.517
Brooklyn	29	32	.475
Boston	21	31	.404
Philadelphia	22	34	.393
Cincinnati	22	39	.361

Featureless Card At Blue Bonnets

MONTREAL, Que., June 24. — A featureless card was run off at Blue Bonnets yesterday afternoon the sixth day of the summer meeting. Popular facies were for the most part winners. In spite of the absence of any outstanding event, however, some excellent racing was served up. A slight accident occurred in the fifth race when Mohammed Jamel lost its rider J. O'Brien. Mohammed Jamel was the favorite.

Louis XIV deserved the title of "grand monarch" for his treatment of doctors. He was subjected to an operation for fistula in 1686, which cost him $200,000.

The California town of Vallejo is now being supplied water from a distant reservoir through a one-piece pipe, 22 miles long. The pipe was arc-welded into the one piece.

SCHOOL GIRL WINS HONORS

Tennis Champion of U. S. Defeated by Miss Betty Nuthall.

WIMBLEDON COURTS

WIMBLEDON, England, June 24.—(Canadian Press.) — Betty Nuthall, English school girl, smashed her way into the tennis hall of fame on the centre court at Wimbledon yesterday. Mrs. Molla Mallory, the champion of the United States, was the victim and the score was 2-6, 6-2, 6-0. Miss Nuthall, who is sixteen years of age, struck an astounding blow for the younger tennis generation in her defeat of the powerful veteran. Fighting an uphill battle she out-generalled and outstroked Mrs. Mallory ,using her youthful vigor in wearing down the once invincible star and in clinching the victory with net rushing tactics.

"She will be heard from in world tennis," said the wise old experts.

Mrs. Mallory and Miss Nuthall presented a sharp contrast as they entered the courts and batted a few balls across the dirt. The spectators cheered. The English girl, joyful and apparently carefree, did not look like a dangerous opponent, who inside of a short hour would send the once ranking number one Amereican player down to defeat. But the score at the end, 2-6, 6-2, 6-0 in favor of the girl.

In force of driving the first set was one of the best ever seen among men players. From the very start the battle was a fierce one, and after going to deuce four times, Miss Nuthall captured the first game. But Mrs. Mallory came back and by forceful stroking won the set.

Took Early Lead.

Then came the inspiration that may indicate the probability of the 16 year old girl becoming a great champion. She realized that she was unable to cope with Mrs. Mallory's magnificent drives of the forehand and backhand ,and suddenly remembering that she herself was a good volleyer, came up to the net. That won the match for her. She took an early lead in the second set and won out 6 to 2.

Then in the last set, which decided the contest, she captured the first four games by resuming her campaign from the baseline; then went to the net again and volleyed and smashed her way to victory.

Mrs. Mallory was badly tired physically as the third set began, but her spirit was indomitable and she tried to return every shot. Always grim visaged and usually unsmiling she smiled sadly yesterday and gamely in defeat, and shook hands heartily with the American girl, who looked young enough to be her daughter. Tapping the blushing girl gently on the shoulder, she remarked: "You are a great player."

Miss Elizabeth Ryan was in her element on the first centre court, playing hard and well, her game was very effective against Mrs. H. C. Broadbridge ,whom she defeated 6-2, 6-3. She used a sliding chop stroke, both forehand and backhand, rushing up to the net whenever opportunity presented and volleyed with remarkable accuracy.

CRICKET NEWS

LONDON, Eng., June 24. — Canadian Press Cable. — Somerset won by an innings and 199 runs in their match with Worcestershire in the English county cricket series. The high light of the cricketing, however, yesterday was the remarkable stand of Brown and Mead for Hampshire at Portsmouth against the ex-champion county, Yorkshire. Brown with 142 and Mead with 105 to their credit yesterday morning ran their scores to 204 and 183 respectively before being out and helped to give Hampshire the impressive total of 521 for eight wickets, at which point the first innings was declared closed.

Scores yesterday were:

Middlesex versus Lancashire at Lord's: Lancashire 413 (Yldesley 101), Middlesex 319, (Enthoven, 139.)

Cambridge, 361 (Dawson, 78, Searbrooke 71; Machin 57.) Surrey, 59 for one wicket.

Essex versus Oxford University at Chelmsford Essex, 414, (Hipkin 102, Serrurier in five wickets for 103 runs) Oxford 201 (Gazalet 66, Barber 56East man, four wickets for 26 runs.)

Hampshire versus Yorkshire at Portsmouth, Hampshire, 521 for nine wickets, declared; Yorkshire 156 for three wickets (Sutcliffe, 59; Holmes, 63, not out.)

Warwick versus Leicester at Birmingham: Warwick 240; Leicester, 144; Warwick 101 for three wickets.

Derbyshire versus Gloucestersire at Derry: Glaucester 240; Derby 139 for two wickets (Storer, 80 not out). Rain stopped play.

Sussex vs. Kent at Horsham: Sussex 151; Kent 250 (Harddinge 105; J. Parks, five wickets for 39 runs), Sussex 292 (Vensley 66, A. H. Gilligan 66; Kent 23 for two wickets.)

Sommerset versus Worcestershire at Knowle: Somerset 378; Worsester at Knowle: Somerset 378; Worcester 67, (Gresswell, 5 wickets for 38 and White four wickets for 20 runs); followed on, 112 (White, four wickets for 36.)

WILSON'S BACHELOR

The Trans-Canada LIMITED

Saves a business day to Winnipeg ... Western Points

CARRIES LOCAL SUDBURY SLEEPER

Lv. TORONTO 1.P.M. DAILY
Ar. SUDBURY 6.40 A.M. 1ST DAY
Ar. WINNIPEG 10.45 A.M. 2ND DAY
Ar. CALGARY 9.35 A.M. 3RD DAY
Ar. VANCOUVER 9.00 A.M. 4TH DAY

Dining Car; Compartment Cars; Standard Sleeping Cars; Compartment Observation; Open Observation Cars through the rockies between Calgary and Revelstoke; Oil burning locomotive in the mountains.

Important commercial and tourist centres reached at convenient hours.

ALL STEEL SLEEPING CAR TRAIN

For tickets and further information consult

Apply JAS. SKINNER, Agent

CANADIAN PACIFIC

The Confederation

New FAST TRAIN TORONTO to VANCOUVER

Canadian National Railways Commemorate Confederation

1867 1927

See Canada in Canada's Diamond Jubilee Year

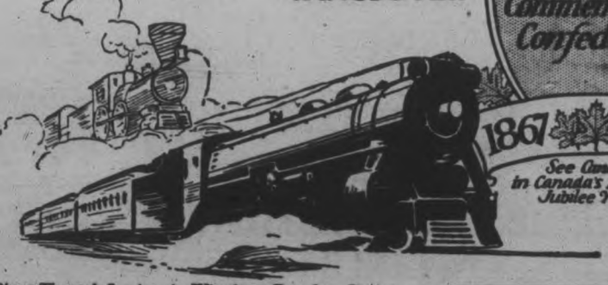

Direct Through Service via Winnipeg, Brandon, Regina, Saskatoon and Edmonton.

Every day of the week

FIRST TRIP JUNE 24th

		Schedule of one day as example
Leave TORONTO	9.00 P.M. E.T.	Friday
Arrive Winnipeg	8.45 A.M. C.T.	Sunday
Leave Winnipeg	9.15 A.M. C.T.	"
Arrive Brandon	1.00 P.M. C.T.	"
Arrive Regina	6.40 P.M. M.T.	"
Arrive Saskatoon	11.40 P.M. M.T.	"
Arrive Edmonton	10.00 A.M. M.T.	Monday
Arrive Jasper	6.40 P.M. M.T.	"
Leave Jasper	6.00 P.M. P.T.	"
Leave Kamloops	4.40 A.M. P.T.	Tuesday
Arrive VANCOUVER	3.00 P.M. P.T.	"

E.T.—Eastern Time C.T.—Central Time M.T.—Mountain Time P.T.—Pacific Time

This magnificent train is made up of Compartment—Observation—Library—Buffet Cars (Radio Equipped) Standard Sleepers, Tourist Sleepers, Diner and Coaches. The entire train is of all-steel construction and every facility and convenience is provided for its passengers.

TRAVEL Use Canadian National Express for your next shipment and for Money Orders, Foreign Cheques, etc.

J. B. DORAN, 324 George Street, Peterboro 'Phone 259

CANADIAN NATIONAL

CAPITOL

NOW SHOWING

Special Added Attraction

SATURDAY MATINEE ONLY

CHARLIE CHAPLIN

IN

"TILLIE'S PUNCTURED ROMANCE"

Real Entertainment for the Kiddies

Hon. Ernest Lapointe, minister of justice, is one of Canada's two representatives at the naval conference at Geneva this week.

SCHEDULE OF FREE SWIMMING LESSONS

D. S. Wood ,Rotary Instructor, Ready To Teach Non-Swimmers.

D. S. Wood, the swimming instructor whose services have been made available to the non-swimmers of Peterborough through the local Rotary Club, has arranged the following schedule of daily classes at Inverlea Park:

10.30 a.m. to 11 a.m. — Girls 11 years and under.

11 a.m. to 11.30 a.m.—Boys 11 years and under.

3.30 to 4 p.m.—Girls 12 years and over.

4 p.m. to 4.30 p.m.—Boys 12 years and over.

High school girls from 5.30 to 6 p.m.

High school boys from 6 to 6.30 p.m.

All these classes are absolutely free and the parents are asked to see that their children take advantage of this opportunity to learn to swim under expert tuition.

CAPITOL THEATRE.

Screen Opportunity Contest postponed until MONDAY EVENING. Entries will be received up until Monday noon.

PETERBORO GOLFERS DEFEAT LINDSAY

Lead By Five Holes on Day's Play in Scugog Town.

A team of players from the Peterboro Golf and Country Club visited Lindsay yesterday to play their annual game on the Lindsay course.

The results were as follows:

0	F.M.DelaFosse.	3	G. J. Edwards.
3	J. Green.	0	C. E. Williams
2	J.W.McDermid	1	C. V. Mulligan.
1	F. C. Webber.	1	Eric Stewart.
0	A. H. Strattor	3	C Laidley
3	Fred Green.	0	S. P. Chameri'n
2	W G. Morrow	0	K. Sylvester.
1	J. Wearing.	2	J. R. Wilford.
0	W. F. Huycke	2	J. L. Sutton.
0	W C Ackerman	3	J. Hutchison.
3	Dr. Ed. Wood.	0	J. Lonergan.
3	A. J. Reynolds.	0	C. L. Jewell.
0	Carl Brown.	3	L V O'Conner.
1	M E. Shaver.	1	N. Gregory
3	A. Donnelly.	0	C. Perkins.
2	Wells Fraser.	0	F. A. Logan.
24		19	

The last boxing match in England for a world's title was that between Willie Ritchie and Freddie Welsh for the lightweight championship.

Theatres

AT THE CAPITOL.

"THE MYSTERIOUS RIDER."

One of Zane Grey's colourful stories of the West forms the feature picture at the Capitol Theatre for this week-end, in "The Mysterious Rider." Jack Holt has the stellar role as Benton Wade, Betty Jewell is the very pretty heroine, Dorothy King, and David Torrence is Mark King, the Eastern magnate who buys the ancient Spanish grant to Desert Valley and drives off the squatters who have made homes there. The picture has a curious type of production in the conflicting atmosphere of realism given by the minor actors in the piece, who make a very impressive episode out of the eviction of the squatters, and the rather theatrical impersonation of the hero and heroine.

The Californian desert forms the background for "The Mysterious Rider," and there is plenty of excitement in the filming of the intrigue which gives Harkness, a shyster attorney, hold over the squatters. He buys the ancient Spanish grant for $1,000, sells it to the squatters for $20,000, gives their leader, Benton Wade, a receipt in disappearing ink, and then re-sells once more to Mark King for $100,000. Harkness is just on the point of making a clean getaway, leaving all the blame attached to Wade, when the latter apprehends him, and, in a fake "torture" scene, makes him tell the truth about the imposture.

The smaller reels include a comedy starring the versatile and very cross-eyed Ben Turpin.

—Jeanette.

AT THE REGENT.

"JIM THE CONQUEROR" NEW KYNE FILM HIT

William Boyd and Elinor Fair in Excellent Photoplay

That delightful romancer, Peter B. Kyne, seems to have a particular penchant for writing stories that register effectively on the screen. The latest photoplay based on a Kyne story, "Jim the Conqueror," which opened auspiciously at the Regent Theatre last night, maintains the record of screen successes made from this popular writer's books.

"Jim the Conquetor" is a melo-drama of modern ranching and modern romance. It starts in Italy and culminates on the great American plains, with William Boyd in the role of a hard-fighting, fast-shooting conqueror of hearts and tamer of bad cattlemen of the West.

The crux of the drama is a battle for land and water hole rights—a never-ending feud between the sheepmen and cattle barons of the plains. Through this vital melodrama, punctuated with exciting situations and whizzing bullets, there runs the tender romance of a boy and a girl whose happiness is jeopardized through their heritage of feud traditions. It all ends happily, however, when the opposing forces are finally reconciled to the fact that "right is might."

William Boyd, who is rapidly rising to stellar heights, scores heavily in a role that fits him admirably. Boyd is a rugged and handsome type who registers strongly with all classes of movie audiences, and in the role of Jim Burgess he adds another notable characterization to his growing list of screen impersonations.

Lovely Elinor Fair is the girl in the case. She is good to look at and scores in a sympathetic part. Walter Long, Tom Santschi, Tully Marshall and Marcelle Corday are others who do really splendid work in this captivating picture directed by George B. Seitz.

TO-NIGHT'S GAME IS AT RIVERSIDE

Change Made in Important Contest Between Cognawagas and Crescents.

The Crescents-Cognawaga game, one of the most important of the series to date, will be played this evening at Riverside Park, Exhibition Park having been taken over by the Dominion Day celebration committee.

Manager Fred Cripps will use Vannest against the Crescents, and Manager Brioux will give his pitching assignment to Jack Billingsley, all of which points to an interesting evening for baseball fans.

TENNIS TOURNAMENT.

William T. Tilden Defeats Young French Player in Wimbledon Games.

WIMBLEDON, England, June 24 (Canadian Press)—William T. Tilden advanced another step in his march towards the singles final of Wimbledon tournament today by a straight set victory over Christian Bossus, a young French player.

Francis T. Hunter of the United States eliminated J. C. Gregory, who is ranked among England's first five.

LAWN BOWLING

To-night will mark another bowling tournament at the Brock Street greens, at which silverware and bowling measures will be competed for. Draw will be made sharp at 7.30.

England at present is experiencing a great revival in rifle shooting. New clubs are springing up in all parts of the country, and a great increase has been registered in the number of civilians interested in shooting. The Society of Miniature Rifle Clubs, one of the most important of the organizations fostering the sport, added forty-four new clubs to its membership in the month of January.

Lyrics Of Life

(By Douglas Malloch.)

OTHER'S FAULTS.

We have two cats, and both are white,
Or both are white at times;
But sometimes one stays out at night
Until the morning chimes.
And then comes in so dirty that
We hardly know that he's our cat.

And, after he has had his milk,
There what does Tarzan do,
If he's the one whose coat of silk
Needs prompt attending to?
Does he proceed to wash his ears,
And other places dirt appears?

Oh, no. He spies a dusty spot
On Skeezix's coat somewhere,
And starts right in, as like as not,
To wash him here and there;
Yes, right away that cat begins
To think about his brother's sins.

It's rather foolish, don't you think;
To fuss about the rest
When your own coat is black as ink,
The spots on your own vest?
Yes, isn't he a foolish cat?
But aren't people just like that?

(Copyright, 1927, Douglas Malloch.)

Gas In the Stomach Is Truly Dangerous

Gas, Pain, Bloating and a feeling of fullness after eating are almost certain evidence of excessive hydrochloric acid in the stomach.

Too much acid irritates the delicate stomach lining, frequently causing chronic Gastritis and dangerous Ulcers. Food ferments and sours, forming a gas that distends the stomach and often seriously affects the Heart.

It is genuine folly to neglect such a condition or to treat with artificial digestive aids that cannot neutralize the stomach acid. A better way is to get from your druggist a few tiny tablets of Bisurated Magnesia and take three or four of them after each meal. This famous but simple and inexpensive stomach sweetner and anti-acid can be depended upon to prove its value in less than five minutes. In most instances relief comes instantly! Pleasant and perfectly harmless to use—Bisurated Magnesia tablets do give wonderful relief in nine out of ten cases. Ask your Doctor or Druggist.

The first omnibus was built by Gregory Shillibeer in 1829. It was drawn by three horses and carried 22 passengers.

Celebrate July 1 in Peterboro'

HERE'S TO YOUR HEALTH

BY DR. FRANK McCOY

Subject "The Fast Way to Health"

©1926 McCOY HEALTH SERVICE - LOS ANGELES - CAL.

WHAT ABOUT SALT?

In these articles I speak so much about organic salts, and readers are frequently confused, thinking that I mean common table salt.

Chlorid of Sodium, or common salt, is a compound of sodium and chlorin, but in the human body it can only be used in an organic form. There is no way the body can change the mineral Sodium Chlorid into the organic kind; only plants have that ability. The minerals of the soil are all used in the growth of vegetation, and Man can secure these minerals only through eating the vegetables containing them.

The lime which the plasterer uses, the potash used in lye, and the iron used in the steel mills, cannot be taken up by the body and converted into cell structure. This is likewise true of common table salt. It is true that it imparts an agreeable flavor to food which has been improperly cooked. When vegetables are cooked for too long a time, the organic Sodium Chlorid is finally changed into an inert substance or into waste minerals which the body cannot convert back into an organic form.

As salt is eaten with food it does not get into the blood circulation and, through the chemical action, really deprives the cells of other minerals with which it comes in contact and with which it forms new compounds. At no time can it become a real part of any of the cell structures of the body. It is always a waste product and always an irritant.

The irritation of salt starts at once in the stomach and, when large quantities are used, excessive thirst is created. This is the reason why so many people find they must drink liquids with meals. The body is calling for extra liquid to wash out the irritating salt or other irritating unnecessary additions to the diet, such as condiments, pickles, spices, etc.

When cattle are fed salt they will drink large quantities of water. This is a good thing for the dairyman when he wishes the cow to produce more milk. When salt is distributed around the ranges, cattle, after licking the salt, will go great distances to find water where they otherwise would be indifferent to thirst for so long that they finally become sick for the lack of it. Many observers have pointed to the fact that animals all like salt, and cite this as a reason for more use of it, but you must remember that animals will eat anything which has a good taste, and cannot be depended upon for giving us our scientific lessons in dieteties.

I am sure that a small amount of salt will not injure the average person who has been used to so much, but it is a good plan to try to gradually decrease your salt intake until you will find you can get along almost entirely without it.

If you season vegetables with salted butter and do not cook them too long, you will find they will have sufficient seasoning and you will soon learn to enjoy the real flavor of different foods which you have so long spoiled by excessive seasoning.

How Many Can You Answer To-Day?

Each question counts 10. If you answer 8 correctly, your intelligence rating is 80%. Actual tests reveal that 8 out of 10 correct is College Standard; 6 out of 10 correct is High School Standard; 4 out of 10 correct is Grammar School Standard; less than 4 correct is Uneducated Standard.

1. Is Guano the name of a Swiss statesman, a Portugese general, a fertilizer, or a Brazilian swear word?
2. Are tomatoes and cucumbers vegetables?
3. What is a morganatic marriage?
4. In what year did the Civil War end.
5. In criminal parlance, what is a "fence?"
6. Is Alfred Chapin, a well-known jockey, golfer, tennis player, or organ expert?
7. Who wrote the music for Ibsen's Peer Gynt?
8. What was the Hanseatic League?
9. Name the capital of Poland?
10. What is a neaphyte?

(Answers found on Want-ad page.)

An American eagle with a six-foot wing spread was found dead recently after a battle with a porcupine.

An unfrocked pastor in Denmark has been awarded 45,000 kronen as damages because of a bishop's action in demoting him.

American women now buy in one day as many pairs of silk hose as they bought in a whole year a century ago.

REGENT

PLAYING TO-DAY!

A great Peter B. Kyne Story, with a great role for William Boyd.

Jim the Conqueror

With Elinor Fair, Tom Santschi, and a splendid supporting cast. Truly a Fine Picture!

Also—4th Episode of

The Silent Flyer

A stirring adventure Serial.

Mack Sennett Comedy: "SMITH'S UNCLE."

And the PATHE REVIEW.

The Examiner

Peteborough's home town chronicle of the world's daily happenings. Dozens of special features that make it a really family journal. The Examiner job department can always be depended on to turn out a distinctly high class job.

GET WHAT YOU WANT THROUGH A WANT AD

Anything to sell—Help wanted, House to rent, Lost or found, Notice, House to sell, etc. Any want that someone else can supply, you get it through our want ad column.. Phone 1600—We will send for your copy.

The Examiner Is Taken in Over 8000 Homes

WE SERVE YOU BETTER! THINK!

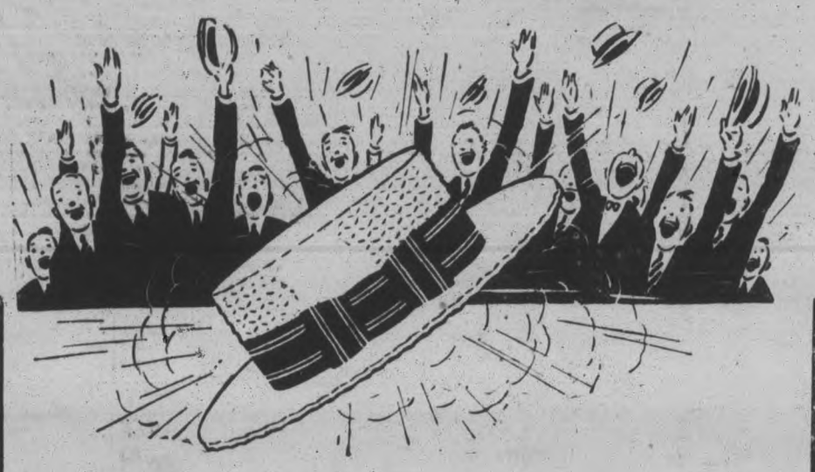

'VE SAVE YOU MORE! THINK!

PLUS FOURS

See the new designs, in English and Italian tweeds, with Snug-Tex bands .....

$5.50 to $7.50

BLAZERS

Finest quality English flannel, plain colors and club stripes. Regular $7.50 ..

$6.00 and $6.75

The Crowning Feature of Well Dressed Men---"Our Straws"

GET YOUR NEW STRAW TODAY

$1.50 to $3.00

There's nothing more conspicuous than your HAT. It indexes your very nature at a glance—and first impressions count. You cannot afford to economize by starting the season in last year's "hangover."

GET YOUR NEW STRAW HERE

$1.50 to $3.00

Boy's Suits

All-wool tweeds. 28 to 35 sizes. Double-breasted models. Wool Alpaca lined. Coat, Vest, Bloomers and Long Pants. Special ..

$9.95

BEST QUALITY FOX SERGE, SAME STYLE, $13.50

Men's Suits

It will surprise you the quality, style and fit we can give you in fine all-wool tweeds and worsteds. Single and double-breast styles. For the young chaps or the more conservative dressers .....

$20.00 to $25.00

Youth's Suits

A shipment of Young Men's Suits we should have had a month ago just came to hand. It shortens up our selling time, so we have shortened up on the price for quick clearance. We bought them to sell at $25.00 to $27.50..

$18.50 to $22.50

EVERYTHING TO KEEP YOU COOL AND WELL DRESSED—AND SAVE YOU MONEY DOING IT

COMBINATIONS	OUTING SHIRTS	LEATHER BELTS	SWEATERS	SUMMER SOCKS	SUMMER CAPS
98c to $1.75	$1.50 to $2.50	75c to $2.00	$2.95 to $6.00	25c to $1.00	$1.49 and $1.95

WORK PANTS

Ours are made with the same care and shape as your best ones. Only strong tweeds and worsteds .....

$2.75 and Up

TAILORING

When we say tailoring, we mean a fully bench-made garment, to your own measurements, in any style. We have special prices now on all summer cloths, and would like you to drop in and see what we have to offer. You will be pleased with the fit, style and make, and above all, the price is just what you want to pay.

WORK SHIRTS

These are made on a quality plan, with room, fit and strong materials, put together to stay .....

$1.50

188 Charlotte St. MAHER & WESLEY Phone 577

THE STORE THAT SATISFIES

Jhung the Breath

© 1927 by NEA Service

by Ben Lucien Burman

(Continued from yesterday.)

THIS HAS HAPPENED

Attempts have been made on the life of ELISE MARBERRY, an American girl who owns and lives on property adjoining the queer little jungle-bordered town of PORTO VERDE, in west central Brazil.

Several mysterious deaths have occurred, including that of one of her foremen. Her two-year-old orphaned nephew is kidnapped but is found again, largely through the efforts of VILAK, her cousin and protector, who is known in Porto Verde as ATTORNEY DAVIS. Elise's lawyer. Vilak has sent for LINCOLN NUNNALLY, elderly American chemist, to help him get at the bottom of the mystery.

They are ignorant of the cause of this hostility toward Elise but suspect that a man named GAYLORD PRENTISS, a reticent and forbidding character, is somehow involved.

Word is brought to Elise that WILSON, the manager of her property at VILLAPA, is desperately ill and must see her at once. Vilak suspects a trick and he insists that he and Nunnally accompany her.

On the road to Villapa they are ambushed by a band of ruffians in the uniforms of soldiers. They tell Vilak that he and his companions are wanted for murder. The charge is obviously a fake. Vilak is convinced their captors are in the pay of Elise's enemies.

He and Nunnally are trussed up and thrown into a room, but the shrewd Vilak lets the termite ants swarm over his body and they soon eat nearly through his bonds. It is an easy matter for him to snap them. Releasing Nunnally, he overpowers his guard, points a gun at the leader and sets Elise free. They stampede the enemy's horses and escape. At Villapa, Wilson says he had not sent for them.

NOW BEGIN THE STORY

CHAPTER XXV.

He was sorry, terribly sorry the thing had happened. Wilson went on. He hoped Elise wouldn't hold it against him. Wouldn't she take his two pistols? Though they would leave the fazenda without a weapon, he'd be delighted to give them to her. And of course she needn't worry about Villapa now. He was perfectly able to take care of everything.

She refused a loan which would have seemingly left him helpless, expressed her delight that his condition had so improved, and made ready to return to Porto Verde.

Wilson ingratiatingly insisted on sending a bodyguard for at least a part of the journey in order to prevent a repetition of her mis-adventures during the afternoon. Accordingly he sent for twenty of his laborers, armed them with machetes, clubs, and axes, gave them horses and ordered them to accompany the travelers. "Sorry I can't go with you," he said obsequiously, his great drawn eyelids opening and shutting quickly as though they were too weak to bear the light of the torches flaming in the laborers' hands. "Terriblysorry. Feel I'm shirking. But you know how it is . . . you know how it is . . . after fever . . . after fever."

The cavalcade set off, the torches outlining men and horses in fantastic lancing red against the black and threatening sky. Uphill, down-hill they rode, through the ravine where they had been ambushed, then through the swollen creek which formed the road to Porto Verde. The three travelers constantly searched the darkness for some evidence of renewed activity on the part of their attackers of the afternoon. But their efforts were wasted. They heard nothing, saw nothing. A short distance from the Porto Verde fazenda Elise, after consulting Vilak, sent their escort back to Villapa. The rain, which had ceased for a few hours, began to fall again in torrents. Elise tightened the raincoat about her slim neck. Suddenly she drew a sharp breath.

Vilak turned. "What's the matter?" he asked quietly.

"Nothing. Only I've just thought about Tinky." Nervously, unconsciously she quickened her horse. "A thousand things can have happened to him while we've been away. Anything can have happened."

"But nothing has happened. Be sensible. You've been a good soldier all day, a perfect soldier. I couldn't have asked for a better. Don't weaken and start being . . . feminine . . . at the last minute. Tinky'll be all right. Here. You'd better have a cigaret."

She took a light from his shielded hand and let her fingers linger gently upon his a moment. Then she put the cigaret to her lips.

She smoked pensively a moment. "I'm not a good soldier," she said at length. "You're only trying to keep up my spirits. I'm a bad soldier. So wretched that I'd be given a dishonorable discharge in any respectable army. This morning you told me not to go to Villapa. I went. You were right. I was wrong. Then, when we were captured, I did nothing but sit on a log and stare weakly into a fire. You, though bound hand and foot, first freed yourself and then freed me.

"Tomorrow I'm going to be a still worse soldier. I'm going to run away from the battle. And frankly, as far as Tinky is concerned, you were right when you said I'd be glad to get away before. I want to get him to some place where things can't happen with the ease they did today. If there were a boat out to-night, I'd take it. Yes, it seems to me, all in all, I'm a pretty poor sort of Amazon."

The rain had extinguished Vilak's cigaret. He struck a match to light it. By the flickering flame Elise saw that the bandage was no longer on the wound he had received in his wrist two days before. She snatched his hand and before he could prevent was binding it gently and effectively with a clean handkerchief. "I'm a grateful Amazon, at least," she murmured, brightening. "Even you can't keep me from being that."

They reached the fazenda. Elise hurried to find Tinky. He was in her bedroom, sleeping soundly. The jovial Hannah was sitting in a chair beside him. In the next room sat Schwartz, smoking a vast meerschaum pipe. He looked up and greeted Elise as she entered.

Assured that the child was safe, though it was close onto midnight, Elise hurried to have supper prepared for her two guests and herself. The three of them quickly changed their wet clothes for dressing gowns. They ate heartily, then played a single rubber of bridge, the wearied and sleepy old man making blunders that would have driven serious-minded bridge players into a passion. Vilak, with his monotonous regularity, won.

Elise shook her dainty head. She had completely recovered her usual sprightliness. "You're getting to be really unbearable," she said. In mock despair she threw her cards onto the table. "You're always right: you always win. No matter how good a hand I have, you always manage to make me play second fiddle somehow. I've half a mind to send you home. You're terribly hard on my self-esteem. I can't have such a clever person as you around."

She rose from the table. "After all perhaps it isn't that you are any clever, for being a man. Perhaps it's that you've merely got a long tradition behind you which we women haven't—sort of fooling the public for hundreds of centuries, you know and that gives you confidence. Anyway, I'll comfort myself by saying it's that. Good night, Mr. Nunnally. Good night, manly and superior relative," she said. She moved toward the door.

"Just a minute, Elise." Vilak's bantering voice checked her.

She halted. "Yes?"

"Just wanted to ask you a question. Was that . . . kiss you gave me this afternoon a sign of homage, a tribute to your superior, was it cousinly, or was it . . . a proposal?"

She whipped the dressing gown tighter about her. "Pardon me if I tell you to go to the devil, my conceited friend," she flashed and whisked out of the room.

After bidding the old man good night, Vilak made his customary tour of the house, then retired. The pouring rain continued throughout the night, but ceased after a murky dawn.

Elise busied herself in completing preparations for her departure. Vilak, wishing to go to town to make a few purchases, sought out the old man, in order that they might make the journey together, but finding him deep in a sleep of exhaustion, did not wake him but set off alone. He reached Porto Verde, to see the usual groups of natives clustered in the road along the windows of the flimsy dilapidated shops. Today they were gazing ominously at the puddles of water which lay everywhere and predicting disaster.

One of the natives who worked on the fazenda recognized Vilak and raised his high conical hat.

"Eet is bad, ees it not all thees rain, Meester Davis?" he murmured. "Eet will make for us a flood. Yes, a most bad flood. Never before have I rain like thees see in Porto Verde. Never. Though I have live here twenty years. The dam at Avilos cannot but break. Any moment maybe will it break. Myself, Macedo, I am ready. To run fast, yes, ver' fast. And this morning I weel go see the priest an' make white my soul."

(To be continued.)

McLaughlin
7-Passenger Sedan
FOR SALE CHEAP
Just Right for Taxi Work
J. J. DUFFUS, LTD.

Tillie the Toiler — A FOXY BOSS! — By Russ Westover

BRINGING UP FATHER — By Geo McManus

OLIVER'S ADVENTURES — By GUS MAGER

How to make a
Bovril Sandwich

Just spread a little Bovril between two thin slices of bread and butter—it's the easiest and and tastiest sandwich you can make.

Excellent for afternoon teas, parties, or for any occasion where time is lacking for the preparation of a heavier meal. Bovril Sandwiches are particularly admirable when something more sustaining than "just the ordinary sandwich" is needed.

As an addition to the Traveller's lunch basket there is nothing to beat Bovril Sandwiches.

Bovril is the Cook's best friend at all times.

BOVRIL
SANDWICHES
Put Beef Into You

Hooked! you bet he's hooked
Some little scrapper

He's given you a battle. Your blood tingles—your heart pounds as you lead him to the net.

You'll get *more* battles like this—*more* fishing if you go with a Johnson. The new 1927 Johnsons are here. Come in—inspect them.

The Peterborough Canoe Co., Ltd.
Peterborough
Johnson
Outboard Motors

THE BATTLING BROWNS

LUKE AND HIS UKE

FAMOUS TROUBLE MAKERS

OUTLINE OF SCIENCE — CCXV—Edison Helps Win the War. — by MAX HAHN

Make these Classified columns your MARKET PLACE

Hundreds have put their

on the Classified Ads as Direct Leads to Thrift and Short Cuts to Success

PHONE 1600

WE WILL SEND FOR YOUR COPY

Rates, if prepaid:
1 cent a word or figure for first insertion.
½ cent a word for repeats.
25 words, one time 25c
25 words, three times 50c
25 words, five times 75c

a For Sale—General

MAN'S BICYCLE. 'PHONE 2437W. 3d-149-1732A

MAN'S BICYCLE, IN GOOD CONDITION, $12.00. 'Phone 2016J. 3d-150-6549A

TENNIS COURT FOR FOUR PLAYERS; nearly new. 568 Aylmer St. 'Phone 818W. 3d-150-6547A

LARGE TENT, HEAVY MATERIAL, 18 x 18. Only $27.00. 403 Sheridan Street. 3d-150-6554A

CABBAGE AND CAULIFLOWER Plants, 20c a Hundred. 'Phone 2097. 3d-149-6532A

DRY WOOD, $2.00 PER LOAD; CUT Slabs, $2.50. Hemlock, $3.00. Apply H. Hamlin. 'Phone 1394J. 3d-22,24,27-6476A

THOUSAND FEET OF ELM PLANK. 552 Armour Road. 'Phone 1233W. 3d-149-6523A

DRY MIXED SLABWOOD, CUT AND Delivered, also Maple Slabs and Hemlock, at close prices. Thompson's. 'Phone 2260. 3d-149-6527A

TWO ONE-HORSE WAGGONS; ONE Heavy Ford Truck, 2 Pigs, also One Ayrshire Cow, freshened shortly. Apply H. Hamlin, 'phone 1394J. 6d-151-6478A

FOR SALE — GASOLINE CAMP stove and Coleman lantern for sale, cheap. Telephone 2717. 3d-149-6508 A

3-BURNER OIL RANGE, WITH Oven; Dresser, Couch, Rocking Chair, Bed, Spring, and Mattress. Second House on Albertus Avenue South-end. 3d-150-6543A

AT RUSKIN'S STORE—$10.00 BUYS a good, clean Suit, a brand new pair of Boots, 1 Sox, 1 Shirt, 1 Tie, and 1 Hat—all for $10.00. Our Store is full of Bargains. Ruskin's New and Used Clothing Store, 219 Hunter W. 3d-149-5554A

THRESHING OUTFIT, SAWYER-Massey 20 h.p. engine, canopy top, ready to go to work; also 28in. cylinder Separator, almost new. Will sell together or separate, also new Water Tank. Apply Wm. Myers, Dunsford, Ont. 4d-150-6519A

CREAM REED BABY CARRIAGE, reversible gear, in good condition. Price $12.00. Apply 460 Driscoll Terrace. 6d-148-6479A

AUTO KNITTER. BOX 6482, EXAminer. 3d-148-6485A

ONE SET OF TRAP DRUMS, NEARly new; cheap for cash. Apply 277 Prince Street. 3d-148-6493A

A FEW PAIRS CHIFFON SILK Hosiery, to clear, 98c. Large sized Porch Dresses, 98c. The Record Store, corner Smith and Reid. 3d-148-6505A

PRIVATE SALE HOUSEHOLD FURniture. 255 Rubidge. 3d-148-6504A

"TROPICAL" ELECTRIC RANGE, all equipment. 576 Roger. 'Phone 1791M. 3d-148-6502A

LADIES' BICYCLE, ALMOST NEW, in perfect condition, 112 McDonnel —Tel. 346. 6d-150-6464A

STREET MAPS FOR SALE OF THE City of Peterborough. All streets shown and locations of manufacturing plants only 50c. At The Examiner office. dtfA

6-PIECE PARLOUR SUITE, IN first-class condition. 'Phone 2558F. 3d-148-6501A

FRENCH BULL PUPPIES. 97 GLADstone Avenue. 3d-148-6500A

1 MOTOR BOAT, PETERBOROUGH make, 18 feet, varnished, 2 pairs oars, backs for seats, rudder; also 1 Evinrude outboard engine. Both of these nearly new and in good condition. Sell cheap. Apply P. Maitland, Havelock, R. R. No. 2. 2d-149-6521 A

b For Rent—Houses and Apartments.

HOUSE, NEWLY DECORATED; moderate rent. Apply 735 Bethune Street. 3d-150-6548B

BRICK HOUSE, WARM; FRUIT Garden. Rent $20.00. 'Phone 990 r 21. 3d-149-6516B

SMALL BRICK HOUSE. APPLY 221 Brock. 3d-149-6520B

COMFORTABLE HOUSE, CLEAN, garden; also Bright Flat, well decorated; good entrance. 'Phone 2211F. Apply 183 Antrim 6d-151-6474B

b For Rent—Houses and Apartments.

SMALL HOUSES, CONVENIENCES, vacant, central. 'Phone 1965W. 12d-158-6525B

LARGE FURNISHED ROOMS, breakfast if desired. 'Phone 1649J. 6d-149-6417B

COMFORTABLE LITTLE COTTAGE, central; fifteen dollars monthly, Antrim near George. 'Phone 2211F. Apply 183 Antrim Street. 6d-152-6515B

SIX - ROOMED HOUSE, CENTRAL; conveniences. Apply between 5 and 7 p.m. 637 Aylmer Street. 3d-149-6513B

TWO ROOMS, WOULD BE SUITable for Light Housekeeping. Apply 595 George Street. 3d-148-6475B

7-ROOM BRICK HOUSE, WEST-END; garage; conveniences; low rent to good tenant. Phone 181J. 3d-149-6509 B

FOUR UNFURNISHED ROOMS; ALL conveniences ;good locality. Immediate possession. Apply 553 Downie. 3d-148-6485N

FOUR-ROOMED APARTMENT, CENtral. 'Phone 440J. 3d-148-6495B

LISTEN! RENT, $16, $18, $20, $22 per Month, Small Houses, central. Apply 421 George Street. 'Phone 273 Evenings. 10d-155-6466B

APARTMENT FOR RENT, BENNET & Goodwill Building, 375 Water Street; immediate possession. 'Phone 191. 6d-151-1703B

c For Rent—General

FOR RENT — MODERN, HEATED Apartments; apply 437 George St. dtf-1368C

No. 386 WATER STREET; SUITable for store or office; immediate possession; apply 437 George St. dtf-1607C

TWO OUTSIDE OFFICES IN BANK of Toronto building; heated; apply Bank of Toronto. dtf-1529C

GARAGE, $2.00 PER MONTH. Apply 391 Armour Road. 3d-148-6470C

FOR RENT—HEATED OFFICE ON George street. Apply 437 George street. dtf-C

TO RENT—STORE NO. 374½ WATER Street; apply to 437 George street. dtf-240

d Real Estate.

FOUR DOUBLE ADJOINING LOTS on Western and Ford Avenues; good factory site; close to railway. Real bargain. 'Phone 2537J. 6d-148-6372D

EXCHANGE A SEVEN-ROOM BRICK House with Garage for House in Bowmanville. Box 6420, Examiner. 5d-148-6420D

HOUSE, 8-ROOMED, WITH GARden; all conveniences. Apply 210 Stewart Streett. 3d-148-6490D

HOUSE, LOT, AND BLACKSMITH'S Shop (residence of the late J. K. Galvin, Ennismore). Apply Mrs. Desharnois, Ennismore. 3d-150-6537D

FOR SALE OR EXCHANGE—SEVEN Roomed Brick House, hardwood floors, garage, garden, and hen house; low taxes; near factories. 21 Brown Street. 'Phone 1593F. 3d-150-6540D

SOLID BRICK HOUSE, TWOStorey, Seven Rooms, three-piece bath; new furnace, garage almost complete, Roger Street, close to Hunter Street. Sold for $2,700.00. Apply at 345 George Street, City. 2d-149-6551D

FIVE-ROOMED HOUSE FOR SALE, with Three Lots, One Lot Raspberries, large henhouse and garage, near new school site. Cheap for cash, or easy terms to suit purchaser. Apply 29 St. James Street, R. R. 5. 6d-149-5404D

e Summer Cottages.

SMALL FURNISHED SUMMER COTtage to rent on lakeshore, Bridgenorth. Phone 991 r 14. 3d-150-6535 E

SUMMER CAMP ON CHEMONG Lake ,9 miles from Peterborough; partly furnished, 5 Rooms. Rent for season, $60.00—in advance. 'Phone 1684W. 3d-149-1730E

FOR SALE OR RENT, SUMMER Cottage, partly Furnished; 3 miles down Otonabee. 577 Chamberlain. 'Phone 2579W. 3d-148-6451E

SIX-ROOMED FURNISHED SUMMER Cottage to Rent on Otonabee River, with boat and garage; ten minutes from town. Box 6492, Examiner. 4d-149-6492E

f Boarders Wanted.

BOARDERS WANTED, FRONT BEDroom; conveniences. Board: central. 'Phone 1344J. 3d-150-6555F

WORKING MAN OR 2 GIRLS CAN get good Board and Room; all conveniences . 'Phone 632W. 6d-148-6366F

ROOMERS OR BOARDERS WANTed, furnished or unfurnished room. Side entrance, all conveniences, central. Apply 380 Queen street. 3d-150-6536 F

g Help Wanted—Male.

YOU CAN EARN $10 TO $25 A week in your spare time at home writing showcards. No canvassing or soliciting. We instruct you and supply you with work. Write today. The Menhenitt Company Ltd., 37 Dominion Building, Toronto.

500 MEN WANTED TO BECOME live partners in Peterborough Exhibition. None but boosters need apply. d.t.f.E

SALESMAN WANTED BY AN OLDestablished Firm enjoying a large trade. This proposition is on commission basis; prefer a man who has experience selling the farm trade. Good earnings can be made. No territory open out of Peterboro. Apply 566 George, between four and six p.m., Saturday, July 25th, or write to above address . 3d-150-6556G

g Help Wanted—Male.

BOY, SEVENTEEN, WITH THREE years High School, desires position. Box 6473 Examiner. 3d-148-6473G

h Help Wanted—Female

MIDDLE - AGED HOUSEKEEPER. Apply between 6 and 8 p.m., 205 Aylmer Street. 3d-150-6545H

YOUNG GIRL TO ASSIST IN GENeral Housework. 'Phone 1403W. 3d-150-6587H

WANTED, MAID FOR GENERAL Housework. Apply Mrs. George Lundy, 421 Stewart. 3d-148-6454H

MAID FOR GENERAL HOUSEwork. 'Phone 1859W. 3d-149-6524H

WANTED — EXPERIENCE COOK and General Help, for Small Summer Boarding-House. Apply Mrs. Wilbert Fee, Omemee, Ont. 6d-150-1695 H

MAID FOR GENERAL HOUSEwork ;small family; references required. Apply 462 Gilmour Street. 3d-148-6489H

STENOGRAPHER WANTED FOR Two Weeks, starting July 5th. Apply in own handwriting, giving experience, age, telephone number, and salary expected. Box 6511, Examiner. 2d-148-6511H

A COOK, AT THE MAPLE LEAF Hotel. J. Casidy, Kawartha Park, Stoney Lake, Ont. 6d-148-6377H

WANTED STRONG CAPABLE WOman as Laundress. Apply Park Hotel, Burleigh Falls. 3d-150-1735 H

j Employment Wanted.

RE - MODELLING, CARPENTERING, Painting, Hardwood Floors, Roofs. 'Phone 2221W. 6d-151-6462J

YOUNG BOY, ACCUSTOMED TO Farm Work, wishes a position, in Catholic home, at Light Duties. Box 6486. 3d-148-6486J

YOUNG GIRL WISHES THE CARE of One or Two Small Children for Summer Months. Box 6487. 3d-148-6487J

WANTED, WORK ON FARM. APply R. McGrath, corner of Lansdowne Street and Bell Avenue, 'Phone 2505J. 3d-150-6542J

l Agents Wanted.

WANTED, AN ENERGETIC, RELIable Sales Agent for Peterborough and District. Pay weekly. Outfit free. Exclusive stock and territory Write now, Pelham Nursery Co., Toronto. 26d-172-1729L

m Lost.

$28.00 IN BILLS, ON GEORGE Street at Noon To-day. Return to 441½ George Street for Reward. 3d-149-1726M

A GENTLEMAN'S GOLD WATCH, between Norwood and Peterboro. Finder please leave at Examiner. 5d-152-6544M

n Found.

PEARL SETTING FOR RING. Owner may have same by 'phoning 1364. 3d-148-6485N

o Live Stock.

GOOD MILK COW, JUST FRESHENed. 'Phone 1268W. 3d-149-6430O

q Wanted.

TEAMS TO DRAW GRAVEL. APPLY A. Patterson. 'Phone 2485W 2d-148-1744Q

SMALL HOUSE, WITH ALL CONveniences, in good locality. Charles Kingan . 'Phone 744. 3d-150-6546Q

WANTED, CEDAR SKIFF, WITH Square End. Apply, giving particulars and price, to Box No. 6514, Examiner. 3d-149-6514Q

WANTED, UNFURNISHED ROOM, where small Stove could be put up. Write Box 6517, Examiner. 3d-149-6517Q

SMALL LATHE, WITH TAPER AND Screw Chasing Attachments. 'Phone 1646J. 3d-149-6512Q

WANTED, HOME FOR OLD LADY. 'Phone 732W. 3d-148-6507Q

WANTED, SUMMER GUESTS, QUIET Home in Small Country Village. For particulars, write Examiner, Box 6468. 3d-148-6458Q

WANTED, ONE-HORSE MOWER. Second-hand, in good condition. Apply Wess. Hibbard, Baillieboro, Ont. 3d-148-6480Q

WANTED TO RENT, GARAGE, vicinity King and Aylmer. State terms to Box 6472, Examiner. 3d-188-6472Q

WOOL WANTED. BEST PRICES Paid. G. Whitaker & Co., Ltd., Barrie Bldgs. 'Phone 558. 6d-150-6450Q

ALL KINDS OF JUNK, RAGS, RUBbers, iron, etc. Highest cash prices paid. D. Florence, 342 Stewart St. phone 1428 or 694W. Good second hand pipes for sale, all sizes. 26d-149-5776Q

r Personal.

EPILETICS—GUARANTEED TREATment. Stops seizures first day. Money back if not satisfied. No bromides, narcotics. Free information. Hunter Laboratories, Dept. "H22-21", Little Rock, Ark. 1d-148-6491 R

s Used Cars For Sale.

EXCELSIOR MOTORCYCLE, WITH Sidecar. Apply Pulkinghorn's Garage, Hunter Street. 3d-149-6528S

DURANT, IN EXCELLENT CONDItion, new paint job, 5 good tires; cheap for quick sale. Apply 5 Cricket Place. 'Phone 802. 3d-149-6519S

FORD TOURING, IN GOOD CONDItion. Phone 991 r 4. 3d-150-6534 S

CHEVROLET ROADSTER, 5 NEW tires; good condition; many extras. Cheap for quick sale. 'Phone 2231. 3d-150-6552S

FORD SEDAN, IN GOOD CONDITION, for 150 Dollars cash; 1927 markers. Owner in the U.S.A. Box 6445, Examiner. 3d-147-6445S

CHEVROLET TOURING CAR,CHEAP for Cash. Apply 203 Hunter Street. 3d-147-6435S

Hamilton this week welcomed Lord and Lady Willingdon on their excellencies' first visit to the Ambitious city ,which gave them a royal reception. They unveiled the memorial fountain presented the city by Miss Eugene Gage in memory of her father. The fountain is in the new park, land for which was provided by the pioneer Gage family. This illustration shows Lady Willington (left) and Miss Gage in an informal chat. Standing at the right may be seen Mayor F. F. Treleaven, (left), and Chairman Brooks of the reception committee.

Chiang Kai-Shek, leader of moderate Nationalist forces in China, is denounced by Chang Tso-lin as a Communist sympathizer.

DOG SUPPLIES

WE STOCK SPRATTS FULL LINE of Dog Remedies, Dog Biscuits, Puppy Meals, etc. Bring your dog troubles to us; phone 55; Frank H. Dawson, 390 Water St. tu-f-2435

ADDITION TO

(Continued from page 1)

"This committee is composed of Mr. H. Gainey, Chairman of the Suburban Area Commission; Warden Middleton, and Reeve Middleton, Chairman of the County Roads Committee.

According to arrangements made at last November session, cost of this shed was to be divided as follows:

Suburban Area Commission, ⅝; County Roads Committee, ⅜; County ⅜.

Your committee engaged Mr. Jas. Finnie to do the construction of shed 50 feet by 36 feet. Your committee also had Mr. Finnie close in the gap between the old wall and the shed, and the gap between the new addition to the court house and the old wall.

Mr. Finnie's estimate on the cost of the shed alone was $1,375.00. The cost of construction of the shed plus the cost of bricking up the two gaps and putting a roof over the two connecting gaps will be approximately $1,600.00."

$1,000 to Fair Board

The Finance Committee this morning, with Reeve Smithson presiding, recommended that the grant to the Peterboro Industrial Exhibition be increased from the $600 given last year to $1,000.

The larger sum was proposed by Reeve Tanner of Lakefield, seconded by Reeve Cavanagh of Ennismore.

Reeve Curtis of Havelock moved an amendment, seconded by Reeve Scott of Asphodel, that the grant to the county fairs be the same as last years. The amendment was supported by Reeves Scott, Montgomery, Curtis, Leahy, Breckenridge and Hawthorne.

The other members voted for the motion.

The other fair grant are the same as follows: Norwood $300, Lakefield $200, Galway $150.

The discussion reflected an opinion that the small rural fairs are steadily declining, and that effort should be concentrated behind the county fair.

Mr. Curtis of Havelock asked whether any farmer would think of spending $1,000 on a barn to house cattle for one week.

Mr. Tanner.—I feel we should do what we can to make the Peterborough County Fair a banner one.

Reeves Scott and Montgomery urged the claim of the Norwood Fair and spoke of its usefulness in East Peterborough.

Mr. Lillico, Mr. Smithson; Warden Middleton and other members advocated a grant that would materially held the Peterborough Fair Board to build the cattle barn it needs.

Mr. Curtis said Peterborough's Fair Board were trying to move faster than they can pay for.

Mr. Cavanagh argued that breeders would not show valuable cattle if proper shelter and accommodation was not provided, and Mr. Lillico declared that he could guarantee that every cent would be well spent.

$1,000 to Children's Aid

The County's grant to the Children's Aid Society was recommended by the committee to be $1,000, the same as last year. In the brief discussion on this item, members were inclined to criticize the society's salaries to officials. It was remarked that the Society might invoke legislation to obtain financial help from the County. This statement brought out the comment that in that case the Couny would have "something ot say in where the Society's money goes."

The Trent Waterways Development Association received $100 from the County, the same amount as last year; but the usual grants to the Peterborough and Lakefield branches of the G.W.V.A., now the Canadian Legion, were deferred to December for further consideration.

The Peterborough Poultry Association is granted $25, the same as last year; the Plowmen's Association $150.

In the Roads and Bridge committee Reeve Lillico moved, seconded by Reeve Breckenridge, that Warden Middleton, Reeve Brown and Reeve Parker be a committee to act with the engineer in repairing the South Squaw River Bridge concrete work.

Deputy - Reeve McIntyre moved, seconded by Reeve Smithson, that the County assume one-half the cost of taking levels to ascertain the possibility and cost of draining the swamp at the Base Line Bridge, Otonabee, and if found practicable, to have the ditch opened to let the water away from the swamp.

Help Celebrate July 1 Here

t General Notice.

POTATOES AND CORN SCUFFLED. 2930W. 3d-150-6560T

CHIMNEYS AND FURNACES CLEANed, Roofs Repaired. 'Phone 1605F. 26d-173-6541T

GOOD CAMPING GROUNDS, NEAR Chemong Lake, with Board provided. Apply Alex. Elliott, R. R. 3, Lakefield. 'Phone 506 r 31. 12d-4,7,9,11,14,16,18,21,25,28,30-5994T

MADAME NEVADA, PALMIST AND Phrenologist, at 247 Aylmer. 3d-149-6469 T

FURNITURE REPAIRED, UPHOLstering, Screen Doors, Windows, Cupboards, made to order. Apply Wm. Westall, 202 Lansdowne. 'Phone 1631F. 3d-147-6423T

TAXIDERMIST WORK DONE. HAVE your Specimens mounted. Apply 156 London. 'Phone 878. 26d-141-6251T

MOTOR TRUCKING. 'PHONE 2875. 4d-147-6414T

BUILDING LOT, 32 x 80, BETWEEN King and Bolivar, on Monaghan Road. Price right for quick sale. 'Phone 1337J. 3d-143-6519T

MADAME NEVADA, PALMIST AND Phrenologist, at 247 Aylmer. 6d-146-6318T

EVERYTHING IN CANVAS. — D. Hardie, late of Water Street, wishes the people to know he is now at 499 Patterson Street, and taking Orders for Tents, Awnings, Car Tops, Covers, Cushions, Curtains, and all kinds of Repair Work. 'Phone any time 1915J. 4d-18,22,25,29-6305T

GET YOUR PRINTING DONE AT the Review. We give you the best price going on Letter Heads, Bill Heads, Envelopes. Our prices are the lowest on all kinds of printing and ruling. The Peterborough Review Co. Ltd., 164 Hunter street. 52d-166-1284T

USED CARS

For Sale or Exchange

The following is THIS WEEK'S LIST of SPLENDID VALUES for Sale or Exchange on Other Cars.

EIGHT FORD TOURING CARS, ranging in price from ..... $50 to $250
FORD COUPE $200
OVERLAND 4 TOURING, $225
CHEVROLET FORDOR SEDAN $325
FORD COUPE $400
CHEVROLET TOURING $500
FORD TUDOR (nearly new) $575
OVERLAND 4 TOURING, $60
CHEVROLET TOURING, with Starter and good Tires $150
6-CYLINDER OVERLAND COACH $825
ONE WILLYS OVERLAND TOURING CAR, in beautiful condition.
ONE 6-CYLINDER McLAUGHLIN (newly painted), just like new.
ONE CHRYSLER (60) COUPE.

All these Cars are being disposed of at a Very Low Figure. Terms to suit.

J. J. Duffus, Ltd.

2d-148

ANNUAL PICNIC.

Employees of the Canadian General Electric Go To Cobourg To-morrow.

To-morrow will see the first annual C.G.E. picnic to Cobourg. Two special trains have been chartered, and preparations have been made to accommodate a large number. Free tea, milk and buttermilk will be served on the grounds. Ice cream and novelties will be provided for the children. Everybody is requested to bring their own drinking cups.

FOR SALE

The most attractive Bargain in the West End Residential District in Peterboro

Splendid Corner Lot, with Modern Brick House—residence of the late Mr. James Edgar, 451 Weller Street—containing: Nine Excellent Rooms; hot water heating, hardwood floors; large Hall panelled in quarter-cut oak; modern Kitchen; Four Bedrooms, Billiard Room; brick garage with cement floor. This Property will be sold on reasonable terms.

Apply

THE TORONTO GENERAL TRUSTS CORPORATION
253 Bay Street - - Toronto, Ont.

AUTOMOBILE INSURANCE
$20,000 Public Liability and Property Damage
Costs less than 3½c per day
Can you afford to be without it?
HILL WEDDELL & HILLS,
Phone 14 - - - - - - - - 124 Hunter Street

WHAT'S YOUR RATING

Here are the answers:
1. A fertilizer.
2. Tomatoes and cucumbers are fruits, not vegetables.
3. A marriage between a man of superior and a woman of inferior rank.
4. 1865.
5. A receiver or purchaser of stolen goods.
6. A tennis player.
7. Edward Grieg (1843-1907).
8. A medieval confederation of cities of northern Germany and adjacent countries, called the Hanse towns.
9. Warsaw.
10. A new convert; a novice.

(Copyright, 1927, McClure Syndicate.)

RAILWAY TIME-TABLES.

CANADIAN PACIFIC RAILWAY
Effective Sunday, May 1st

Going East—
8.10 p.m.—Indian River, Norwood, Havelock, Bonarlaw and Tweed. Daily except Sunday.
11.59 a.m.—Havelock, Tweed, Kingston, Smiths Falls, Ottawa, Montreal, Quebec, Boston and New York. On Sunday to Havelock only.
11.36 p.m.—Havelock, Tweed, Kingston, Perth, Ottawa, Smiths Falls, Montreal, St. John, Boston and New York. Daily except Saturday. Sleepers Montreal and Ottawa.
12.55 a.m.—Havelock, Tweed, Perth, Smiths Falls and Ottawa. Daily.

Going West—
4.20 a.m.—Myrtle, Toronto, Guelph, Goderich, Hamilton, Galt, Woodstock, St. Thomas, London, Chatham, Detroit, Chicago and New York. Daily.
4.50 a.m.—North Toronto, Agincourt, Owen Sound, Orangeville, Teeswater and Brampton. Daily except Sunday.
7.35 a.m.—Toronto, Hamilton, Brantford, Buffalo, New York, Galt, Woodstock, London, Chatham, Detroit and intermediate points. Daily except Sunday.
7.00 a.m.—Bethany, Lindsay, Orillia, Port McNicoll and intermediate points. Daily except Sunday.
3.30 p.m.—Toronto, Hamilton, Buffalo, Rochester, Boston, Woodstock, London, Windsor, Detroit, Chicago and intermediate points between Peterboro and Toronto. Makes connection with Vancouver Express for Winnipeg and Vancouver. Daily.
6.30 p.m.—Lindsay, Toronto and intermediate points. Daily except Sunday.

CANADIAN NATIONAL RAILWAYS
(Timetable corrected to date)

No. 96—7.00 a.m. for Port Hope, Oshawa, Toronto, Buffalo, Windsor and points on main line east of Port Hope.
No. 93—8.20 a.m. for Lindsay, Blackwater, Orillia, Midland and Toronto.
No. 371—8.30 a.m. for Lakefield.
No. 98—8.35 a.m. for Hastings, Campbellford, Belleville, Kingston, Montreal, Halifax and Boston.
No. 92—12 Noon for Port Hope, Cobourg, Montreal, Ottawa, Toronto, Hamilton, New York, Philadelphia, also makes connection with the International Limited for London, Windsor, Detroit, Port Huron and Chicago.
No. 373—12.10 p.m. for Lakefield.
No. 100—12.15 p.m. for Hastings, Campbellford, Belleville, Ottawa, Montreal.
No. 95—5.15 p.m. for Lindsay, Blackwater, Orillia, Toronto and makes connections with the "National" for Winnipeg and Vancouver also makes direct connections for Detroit and Chicago.
No. 99—8.05 p.m. for Omemee and Lindsay.
No. 94—8.59 p.m. for Port Hope, Kingston, Montreal, Halifax, Boston, Portland. Carries through sleeper Peterboro to Montreal.

All trains operate daily except Sunday. Eastern Standard time.

NOTICE OF REGISTRATION OF BY-LAWS.

Notice is hereby given that a by-law was passed by the Council of the Corporation of the City of Peterborough on the 6th day of June, 1927, providing for the issue of debentures to the amount of $7,500.00 for the purpose of paying for the extensions and improvements made in the Waterworks System of the City of Peterborough in the year One Thousand Nine Hundred and Twenty-Six.

At the same meeting a by-law was passed by the Council of the Corporation of the City of Peterborough providing for the issue of debentures for $15,000.00 for the purpose of meeting the cost of extensions and improvements in the Electric Light System, and that such by-laws were registered in the registry office of the County of Peterborough on the 7th day of June, 1927.

Any motion to quash or set aside these by-laws or either of them or any part of either of them must be made within three months after the first publication of this notice, and cannot be made thereafter.

Dated the 9th day of June, 1927.

S. R. ARMSTRONG,
3d-10,17,24-1558 Clerk.

BARRISTERS AND SOLICITORS.

GORDON & O'BRIEN— Barristers Solicitors, Notaries. Money to loan on easy terms. Special attention to Patents and Trade Marks. Phone 219. Hon. G. N. Gordon, K.C., J. A. O'Brien.

J. R. CORKERY, Barrister, Solicitor, Notary Public. Office Ground Floor, 414 Water St., Peterborough. Five doors North of Hunter Street. Money to loan at current rates on easy terms.

S. T. MEDD—Barrister, Solicitor, Notary. Office over the Dominion Bank, corner of George and Simcoe streets. Telephone No. 32. Private funds to loan at current rates upon easy terms.

R. R. HALL—Barrister, Solicitor, etc., Peterboro, Ont. Office, corner of Hunter and Water streets, over the Canadian Bank of Commerce. Trust Funds to loan on easy terms of payment.

JAMES FORDYCE STRICKLAND—Barrister, Solicitor, Notary Public, Peterboro. 'Phone 191. Money to loan. 375 Water street.

WILFRID F. HUYCKE, Barrister, Solicitor, Notary Public. 39a Water street. Telephone 289.

PECK, KERR & McELDERRY, Barristers, Solicitors and Notaries. Office, Water street, Peterboro. Money to loan at the lowest current rates of interest. Telephone 1950. K. A. Peck, F. D. Kerr, K.C., V. J. McElderry.

MEDICAL.

DR. BUCHANAN, F.R.C.S., Edinburgh M.R.C.S. Eng., L.R.C.P., London. Eye, Ear, Nose and Throat Specialist. Hours 9-11, 2-4 p.m., and 7-8 p.m. Phone 519. Office, corner Water and Murray streets.

DR. C. C. CRAGG, Eye, Ear, Nose and Throat; office, Clinic building, cor. Charlotte and Reid; phone, office 2000, house 1018.

VETERINARY.

DR. W. F. McELROY, Vet. Sur., office and residence, 290 Charlotte St., Charlbond Bldg., Peterboro. Phone 1623J.

APARTMENT

To let, four rooms, central; low rent. Also Store and Garage to let.

Ford ½-ton Truck for sale at a bargain; also parts for Overland, Chevrolet and McLaughlin cars.

A. LOW & CO.
385 Bethune Street
Phone 697; Nights & Holidays 1027

HORSES WANTED

From Five Years Old up; must be in good condition. Apply to Montgomery Hotel, Simcoe Street, Peterborough, Friday and Saturday, June 24th and 25th. Paying good prices.

S. CHAIET.

4d-147-6398

4% INTEREST, compounded Half-Yearly, Paid on Deposits

One Dollar opens an account. Special facilities afforded Depositors for the convenient transaction of their business, and accounts are subject to cheque withdrawal.

For Sums of $100 and upwards this Company's Debentures are issued in terms of one to five years, bearing special rates of interest, depending upon the term of investment.

TORONTO SAVINGS AND LOAN CO.
435-437 George Street
Peterborough

DAVIS-THOMPSON COMPANY, LTD.
Insurance and General Agency
433 GEORGE ST. PHONE 40

LOCALS

CHEAP FOR QUICK SALE.

Car Bodies, suitable for summer cottages. Seats, glass, and other useful articles for sale, cheap. Apply at Car Barns, King Street. 6d-149-6407

FARMERS AND THRESHERS.

Farm implements or all kinds, separators, engines and boilers repaired. Boiler tubes, pulleys and shafting carried in stock. The G. Walter Green Co., Limited. 'Phone 92. 26d-153-1463.

DON'T MISS IT!

Every Tuesday, Thursday, and Saturday, if the letters get through on time, Paul Adams will tell readers of The Examiner about the battlefield where Canada fought—as they are to-day. dtf

AUCTION SALE.

Don't forget the auction sale of pure-bred and grade Shorthorn milch cows and grass cattle and bacon type Yorkshire hogs at the Hawthornes June 30, at 2 p.m. Allan B. Mann. 2d-20-24-6389.

MURRAY STREET BAPTIST SUNDAY SCHOOL.

The annual excursion will be held Saturday, June 25, via Steamer Stoney Lake to Wallace's Point, leaving George street wharf at 1.15 p.m., Mark street wharf 1.30 p.m., and Street Railway wharf 1.45 p.m. Tickets: Adults 60c; Children 30c. 2d-148-1717

LIFE UNDERWRITERS, ATTENTION!

Annual Picnic, Saturday, June 25, to Fee's Landing, Omemee. Leave Royal Bank 12.00 Noon. Fowl Dinner and Afternoon of Sports. Every Underwriter welcome. Full attendance expected. 2d-148-1722

FOR SATURDAY

Splendid assortment 10-inch Phonograph Records, at 3 for $1.00, and some excellent numbers in 12-inch Records at 50c each.

* * *

Get your Strings and other Accessories for your stringed instruments at Greene's.

* * *

One Splendid Drop-head Sewing Machine; very little used. Complete Attachments; only $38.00, and on Easy Terms.

* * *

Hear the New Brunswick Phonograph for tone quality; it cannot be excelled. We are exclusive Brunswick Record Dealers.

* * *

We offer to-morrow a Very Fine Player-Piano, in Mahogany and 12 Rolls of Music for only $488.00. GREENE MUSIC CO, Charlotte Stt

Wonderful Hemlock Slabs "Dry."

PIANO RECITAL.

By pupils of Agnes Logan and Margaret Widdess; assisted by Ralph Clarke, Violinist, Monday, June 27th, at 8 p.m., in the Conservatory Hall. Silver Collection. 2d-149-1747

JUBILEE CHORUS.

Full rehearsal on Friday, June 24, at 8 p.m., and on Sunday, June 26, at 4.15 p.m., in Victoria Hall. All singers welcome. 2d-149-1746

THE PRICE LEFT OUT.

The price, "85c per running yard for Heavy Grade Floor Covering, two yards wide," in A. Atkin's advertisement in last night's paper, was omitted. Also, the price of Rubber Hose at 11c per foot. 1d-148

AUCTION SALE.

Household furniture, etc. at the home of Mr. Walter Bailey, 159 Hart avenue, on Tuesday, June 28, commencing 1.30 p.m. No reserve. Some good furnishings, including Webber, Heintzman piano and etc. W. J. Hancock, auctioneer. 3d-150-1745.

PIANO RECITAL.

The Senior Pupils of Mrs. W. A. Greenslade will give a Recital, To-night, June 24th, in the Conservatory Hall, at 8 o'clock sharp. They will be assisted by the following Vocal Pupils: Miss Annie Burns, Soprano; Miss Fern Stenton, Contralto; Mr. Chas. Clarke, Tenor; Mr. Jos. O'Keefe, Baritone. The public is cordially invited to attend. Silver Collection. 2d-22,24-1711

NOTICE!

Central Ontario Ayrshire Breeders' Club will hold their Annual Field Day and Picnic at the home of Mr. J. Gordon Mann, near Peterborough, on Tuesday Afternoon, June 23. Mr. Latier, the newly appointed Secretary of the Dominion Ayrshire Breeders' Association, Mr. Kenneth Hay, Field Man, as well as District Representative of the Ontario Department of Agriculture, of the Counties of Northumberland and Peterborough, will be present, and will deliver Addresses. Judging Classes will also be conducted. Everyone interested in the Dairying Industry will be welcomed.

ROBT. H. LITTLE, President.
JOHN LOCKE, Secretary.
3d-149-1737

STUDIO RECITAL GREATLY ENJOYED

Pupils of Miss Mary Harstone Give Recital in Conservatory.

An enjoyable studio recital by pupils of Miss Mary Harstone was held in the Art Association Rooms at the Conservatory of Music last evening, with a good attendance. The small pupils played very well, the majority giving their selections from memory, and at the conclusion of the programme, presented their teacher with a basket of roses, the presentation being made by Mary McPherson and Florence Trebilcock. The programme was as follows:

"Daffodil," played by Norma Edwards; "Narcissus," by Tom Hooper; "German Folk Song" and "Early One Morning," by Joy Walker; "Foxglove," by Mary McPherson; "Red Rose," by Alicia Langley; "Marigold," by Florence Trebilcock; "Robin's Lullaby," by Sherry Bond; "Rainbow Fairy," duet by Mary McPherson and Florence Trebilcock; "Intrata," "Allegro Moderato," and "Sans Souci," by Bill McPherson; "Hungarian Dance" and "Fun and Frolic," by Dorothy Hardman; "Lily Polka," duet by Miss Harstone and Alicia Langley; "Frolics," by Maurice Cadd; "Le Roi du Village," by Jean Meyers; "Rondo Villageois," and "Waltz Opus 39, No. 8," by Doris Rogers; "Hungarian Romance," by Irene Ebdon; "Cradle Song," by Elene McCoy; and "Carnival Dance," by Florence Cripps.

BAND CONCERT.

The Rangers Band Will Give Weekly Concert To-night.

By kind permission of Lieut.-Col. Gordon W. Hall, the band of the Peterborough Rangers, under the direction of Lieut. W. H. Peryer, will render the following programme in Victoria Park to-night at 8.15:

March—"The Thunderer" ... Sousa
Overture—"Poet and Peasant," Suppe
Excerpts from "Atlantis" (Nos. I., II., and III.) ..... Soparnek
Selection—"Chimes of Normandy" .. Planquette
—Intermission—
Two Fox Trots—(a) "It Made you Happy" ..... Donaldson
(b) "If You See Sally," Donaldson
Selection—"The Western World" ... Chenette
Novelty—"The Policeman's Holiday". Ewing
March—"Canada Exultant" .. Hays
"God Save the King."

IN MEMORIAM.

WALSH. — In loving memory of little Walter, who passed away June 24th, 1922.
Oh, how we miss him! Words cannot tell,
The bright, happy face, we all loved so well.
The sweetest of memories is all that is left,
In life and in death he was one of the best.

The blow was great, the shock severe,
We little thought his death so near,
And only ones who loved can tell
The pain of not saying the last farewell.
—Ever remembered by his loving Mother, Father, Sisters and Brothers.

LATE WANT ADS.

HEMLOCK BUTTINGS, DRY AND Small, $2.50 a Load. 'Phone 2930W. 3d-150-6559A

"The Greatest Favor You Ever Did Your Appetite."

CHICKEN ROLL!

The New Ready-to-Serve Meat Delicacy. For Picnics, Cold Luncheons or Late Suppers, it is delightful. Serve it sliced or use it as a spread for sandwiches. You'll enjoy its unique enticing flavor. For sale by all leading provision stores.

"A REAL TREAT AND A LASTING ONE"

Manufactured Exclusively by

ANDERSON BROS. LTD.

KINGSTON - ONTARIO
Distributors for Peterborough - LOWE & OUTRAM

6d-148-1677

Ye Olde Firme Heintzman & Co.

SPECIAL PRICE ON A

Brunswick Phonograph

FOR SATURDAY.
BEAUTIFUL CONSOLE MODEL, WALNUT CASE

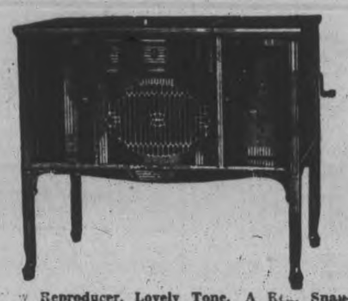

Reproducer, Lovely Tone. A Real Snap—
ONLY $95.00
Terms—$2.00 Weekly.

HEINTZMAN HALL PHONE 258
ALL THE LATEST VICTOR RECORDS

Used Car Bargains

EVERYONE A GOOD BUY!
Oakland Touring — Studebaker Touring
Chrysler Touring — McLaughlin Sedan
Ford Half-Ton Truck, a Snap $100.00

DAWSON & JOHNSTON
PHONE 2123 CORNER GEORGE AND McDONNEL

—FOR SATURDAY—

Floor Lamps

WONDERFUL VALUES AT

$8.95 and $11.95

A very attractive range, mounted on Walnut and Polychrome Standards. Colours: Rose and Blue, Taupe and Orange, Black and Orange, and many other lovely combinations.

A. COMSTOCK

'PHONE 157 300 GEORGE STREET

Presentation or Wedding Gifts

If you have a Presentation or Wedding Gift to make, now is the time to make your selection. We are showing a beautiful line of Silverware and Colored Glass. These are all new and pretty designs of the most skilful mechanics, and are of the best quality at Moderate Prices. These include:
—Cabinets of Silverware.
—China Tea Sets.
—Silver Tea Sets.
—Trays and Cake Plates.
—Candle Sticks.
—Flower Baskets and Rose Bowls.
—Water Sets.
—Entree Dishes and Casseroles.
—Salts and Peppers.
—Bon-Bons, Fruit Bowls, Etc.
We are pleased to show you these Gifts at any time.

WARNE BROS.

DIAMOND HALL
'Phone 330
349 GEORGE STREET.

OBITUARY

MRS. HENRY FREDERICK.

The death occurred this morning of Agnes Ada, beloved wife of Henry Frederick, in her 66th year, after an illness of about three months.

The late Mrs. Frederick, before her marriage, was the widow of Luke Cooper. She is survived by her sorrowing husband and one son, Thomas Albert Cooper, of North Monaghan.

The funeral will take place from the residence of her son, Orpington Road, on Sunday, June 26th, at 1.30 p.m. Interment will be made at the Warsaw Cemetery, with the Rev. William Allan officiating.

MRS. RICHARD WILSON.

There passed away in the city this morning Harriet Evans, beloved wife of Richard Wilson, Lifford, Ontario. The late Mrs. Wilson has been ailing for some time, and for the past month has been undergoing medical treatment in this city.

The funeral will take place from the family residence, Lifford, on Saturday afternoon at 2.30. Interment will be made in St. Mary's Cemetery.

Radio Set

Specially Priced for Saturday.

5-TUBE RADIO SET, including Tubes, Batteries, Loud Speaker, Ear Phones, and Table, Complete with Aerial, for

Saturday Only

$129.50

We have only 2 Sets to offer at this price.
See Our Window.

E.V. WARNE

325 GEORGE STREET

Chemong Pavilion

Dancing to the Unionions

of Union College Schenectady, New York.

The Management has arranged to keep this Orchestra here for Dancing EVERY NIGHT.

LET'S GO!

Ready-To-Wear Dept.

The sale is now on and the present is your opportunity. Are you going to avail yourself of the exceptional values offered.

Barrie's

IN POLICE COURT.

The desire of a young man, contemplating matrimony, to provide his bride-to-be with a new dress, led him to take an unwise step which resulted in his appearance in court this morning before Magistrate O. A. Langley, when he was given suspended sentence, on a charge of obtaining.

In payment of the purchase, the intending benedict presented a cheque to a Peterborough retail merchant. There was no account behind the cheque, but, as the young man explained to the Magistrate, he had previously written to his father, who was working in the north country, asking him to send the money in time to cover the cheque. The money did not come, and the dishonoring of the cheque led to the prosecution.

Restitution being made in full and all expenses being paid by the accused, the Magistrate, after some sage counsel as to the future, allowed the offender to go on suspended sentence.

When Albert Daley, who was remanded on Wednesday of this week came up this morning on a charge of vagrancy, all hope of his gaining his liberty speedily was blasted when Inspector James F. Reid produced a reply he had received from the Board of Parole in answer to a communication sent after the case was considered on Wednesday, which stated that Daley was wanted by the Board.

It was announced that a Provincial warrant for the detention of Daley in the county jail was in the hands of the Deputy-Sheriff. The local case against Daley was dismissed, and he will be returned to the Provincial authorities.

A resident of the city was sent down by Magistrate O. A. Langley for one month after pleading guilty to assaulting his wife.

KOLYNOS cleans your teeth, gums, your entire mouth. You will like this delightfully refreshing dental cream.

GILES, The Druggist

NOTICE!

KHANDA KING, Clydesdale Stallion, 4 years old, will be at his Owner's Stable for the season — Lot 9, Chemong Road.
W. J. GRANT, Peterboro P.O., R. R. No. 1. 'Phone 900 r 13.

3d-143-6510

SPECIAL HOUSE PAINT

At Bargain, only 79c. qt. 10 colors to choose from. Also 2-5 gallon cans of Red Paint dirt cheap, $1.23 gallon.

BRAUND'S STORE.

Park and Albert Streets.
Wall Paper on 1c sale.

4d-148.

HYDRO ISSUES ULTIMATUM TO LIGHT USERS

Residents in Smith Township Asked To Sign 20 Year Contract.

SOME COMPLAINTS.

Officials of Township Not Yet Given Notification of Proposal.

Something in the nature of an ultimatum has been issued by the Hydro Commission of Ontario, to users of electric light supplied by the system in Smith Township. The notice calls for the signing of a 20-year contract, failing which, light will be cut off on July 15.

Up-to-date only a comparatively small number of those concerned have received the unwelcome notification.

According to those to whom the notices have been sent, householders and tenants, as well as the Township are asked to bind themselves under the 20-year agreement.

So far, the Township Council of Smith has received no official notification of the proposed change, although the matter has been privately brought to the attention of the Reeve and Deputy Reeve, by residents affected by the order.

FELT HATS $2.95

No More No Less
MILLINTERIA
'Phone 30.

CLEANING AND PRESSING

I have opened a cleaning, pressing and repair shop at 416 Water street, opposite the Post Office.

JOHN McAULIFFE

3d-150-6539.

LAKEFIELD AND STONEY LAKE SERVICE

UNTIL FURTHER NOTICE

The Steamer

Will leave the Lake to connect with the 11.10 morning train at Lakefield for Peterborough and will leave Lakefield for the Lakes on the arrival of the noon train from Peterborough

For Excursion Rates and Information apply

STONEY LAKE NAVIGATION COMPANY
424 Park St. Phone 548

June 20 to Sept. 20

Eat Potvin's

Pure Home-Made

ICE CREAM

We Sell Our Own Make Only—Always Pleases

Drop in for a rest and a delicious dish on a hot day.

CANDY

Also Home-Made

PASTRY, CAKES, BISCUITS, BUNS, COOKIES
WEDDING CAKES—A Specialty

L. POTVIN

425 GEORGE STREET

2d, 148

Our 63rd Year

FOUND

SOME SPECIAL VALUES for our SATURDAY SPECIALS!

Silver Pyrex Pie Plates $3.49
Silver Pyrex Casseroles $4.79
Silver Cream and Sugar $3.29

Also

Guaranteed DIAMONDS

that are real values.
Special White and Green Gold Fancy Mountings $13.50.

C. S. McCLELLAND & SON

The Little Store Around the Corner

391 WATER STREET

All Masonic brethren will assemble at the Lodge Rooms Sunday, June 26, at 6.30 p.m., for the purpose of attending divine service at Trinity United Church.

2d-149-1749.

DANCE TO-NIGHT

DANCE TO-NIGHT AT

Rye's Pavilion

LOGAN'S MERRY-MAKERS

Gosselin's Cigar Stores

348 GEORGE STREET and 99 HUNTER STREET W.

PIPE BARGAINS

Peterson Pipes, Silver Mounted $2
Peterson Kapet with Tube $3

ALL GUARANTEED PIPES

POKER HANDS EXCHANGED

P. Gosselin

Phone 2355—2146

Special Chicken Dinner

$1.25

KENT'S TEA ROOMS
Bewdley Lake
Saturdays and Sundays

10d-17,24,8,15,22,29,5,12,19,26-6308

Delicious Ice Cream

and Your Favorite

Summer Drinks

at your service at the MARATHON. Come and satisfy your thirst with these cooling refreshments. Take an Ice Cream Brick home for your family or your guest. Any flavor you like.

Have a recess under the cooling breezes of the electric fans, and listen to the music from the popular records while you enjoy yourself.

Satisfy Your "Sweetest" Tooth

with our dainty Confections—Cream Caramels, Chocolates, Nut Bars and Home-Made Candies of various kinds. Every article of the purest quality.

OPEN EVENINGS

The MARATHON

Kandy Kitchen

331 GEORGE STREET PHONE 2177

Cliff Muir EGGS Firsts 34c Extras 36c

These are the most select eggs on the market, from carefully fed stock, and fresh daily.

STRICTLY FRESH EGGS

From Farm Flocks. Very carefully selected and graded.
FIRSTS, 32c :: EXTRAS, 34c

Lemons, choice quality, Doz. 23c

CHEESE

Grated Cheese, ready for use, Package 24c
Kay — a new preparation of Cheese, with Olive and Pimento added, especially good for Sandwiches, each 24c
Oka Cheese, Lb. 63c
Roquefort Cheese, Lb. 55c
Swiss Cheese, Imported, Lb., 63c
Baumert Cheese, Plain, Lb., 55c
Baumert Cheese, Pimento, Lb. 55c
Kraft Cheese, Lb. 37c
Swiss Cheese, in Jars, for Sandwiches, each 35c
Limburger Cheese, in Jars, each 35c
Chateau Cheese, Lb. 35c
Chateau Cheese ½ Lb. Pkg., each 21c
Swiss Cheese, 6 Portion Pkg. 49c
CHICKEN ROLL, Lb. 60c

Porter S. White Co.

Phones 1960 2960 GROCETERIAS
332 GEORGE STREET 364 CHARLOTTE STREET

Notice

To Clubs Using Exhibition Park

Owing to the necessity of requiring the Exhibition Grounds for the rehearsal of the Spectacular Pageant, to be presented on July 1st and 2nd, commencing Friday night, June 24th, the Exhibition Park will be turned over for this purpose only, and clubs are asked to make other arrangements for practices or games from Friday, June 24th until Monday, July 4th.

Peterborough Industrial Exhibition Board,
F. J. A. Hall, Sec.-Treas.

2d, 148

IF YOUR TROUBLES ARE ELECTRICAL,
'Phone 1921 any time.
G. H. WATSON
300 FREDERICK AVENUE
Delco Light and Farm Lighting our Specialty.

13d-20,22,24,27,29,2,4,6,8,11,13, 15,18-1694

The importance of your eyes should create in you a juster appreciation of their worth. Be sure that your eyes are right.

M. J. ROCHE, Opt.
Eyesight.
188 Charlotte St. Phone 422

A. L. & W
FISHING TACKLE
Pikie Minnows $1
at **T. H. Ashby's**
Sporting Goods Store
200-204 Rubidge Street
'Phone 546

MOWER AND BINDER KNIVES SHARPENED
AT TAYLOR'S — 50c EACH.
221 Hunter Street W.
All our Grindstones run in water. Will Close Thursday Afternoons During July and August.

Celebrate July 1 in Peterboro'

HOME EDITION

The Evening Examiner

IF IT WILL HELP PETERBOROUGH AND DISTRICT, THE EXAMINER IS FOR IT

VOL. LIX., No. 148 — PETERBOROUGH SATURDAY, JUNE 25, 1927 — PRICE THREE CENTS

PROBABILITIES.
Strong southwest winds, with dangerous squalls; showers and local thunderstorms. Sunday: Fresh northwest winds, fair and rather cool.

INTEREST OF BRITISH EMPIRE TURNED TOWARDS DOMINION FOLLOW PLANS FOR JUBILEE

Described as Important Milestone in March to Progress and Power.

SPECIAL EDITION.

Bells of Carillion at Ottawa Will Be Heard in Isles.

LONDON, June 25. — The eyes of the British people the world over are turning toward Canada with increasing interest with the approach of July 1, when the Jubilee of the Dominion Confederation will be celebrated.

South Africa is sharing the prominent position in English newspapers to-day for an entirely different reason —a dispute over the inclusion of the Union Jack in the proposed new national flag for that Dominion.

Canada's Jubilee is described here as "another important milestone in the march to progress and power of the young but vigorous Dominion which has the possibility some day of being as great if not greater than the Motherland."

Special Editions.

Notable English newspapers are full of special articles on Canada. The London Times is preparing a special Canada number and the Financial Times is publishing an important series of articles by a special commissioner investigating industrial resources and possibilities in the Dominion.

Many important Canadians, headed by Premier Mackenzie King, are contributing to The Times' special number.

Allegiance to the Crown.

Mr. King will present, to use his own words, "a picturesque pattern of a young Canadian nation through which runs as warp and woof the golden thread of allegiance to the Crown as the symbol of United Canada."

Sir Henry Thornton and E. W. Beatty are also contributing articles. Elaborate arrangements are being made for wireless broadcasting of the ceremonies at Ottawa on July 1, and it is expected that at least five million people throughout the British Isles will hear the new carillon in the tower of Parliament Buildings ring out their peal of rejoicing on that day of jubilee.

NEED PEACE FOR COMMERCE

British Empire is World's Peacemaker, Declares Sir Cecil Hurst.

ADDRESS AT CHICAGO.

CHICAGO, June 25 (Canadian Press). — The British Empire is the world's peacemaker, Sir Cecil Hurst, legal adviser to the British Ministry of Foreign Affairs, declared in an address before the English Speaking Union and the Chicago Council of Foreign Affairs here yesterday.

Sir Cecil discussed Great Britain's foreign policy frankly.

"We must have world peace if our commerce is to go on," the speaker said. "Whether in the lowlands of Europe, in Egypt, in Irak, in China, or anywhere else, when disputes arose between peoples, Great Britain stepped in to settle the disputes and if necessary throw the weight of her guarantees aaingst the threatened aggression against weak people.

"Egypt must not be guided in government by a foreign nation," he said, "because the canal is the approach to our Australasian dominions and to the Far East, through Egypt go the highways, arteries, and living veing of British life, and we must control them."

Great Britain accepted the mandate for Mesopotamia because the boundary dispute with Turkey threatened the peace of Europe, Sir Cecil said. Covetous interests raised the cry of "oil," but eventually it was proved there was no oil.

Sir Cecil dwelt at length on the Locarno Treaty. The real principle behind it was Great Britain's fear that the most powerful military nation in Europe would get control of the lowlands, resulting in a menace to the peace of the British Isles. Since Queen Elizabeth connived against Spanish dominion over the lowlands, this had been a recurrent cause of British intervention in Europe. At Locarno, Great Britain had sought to allay the state of nerves into which France and Germany had fallen after the Great War by ensuring each against aggression from the other. Great Britain, he said, disliked undertaking great commitments as much as anybody else, but France and Germany had to be assured that each was not plotting revenge. So Great Britain undertook to oppose either country with military measures if necessary if one attacked the other.

Help Celebrate July 1 Here

Gems Are Removed From Stolen Chalice

PORTLAND, Maine, June 25.—(United Press).—Stolen from St. Joseph's church in Manchester, N.H., nearly three weeks ago, a gold chalice, said to be worth $2,500 was found by children on a road near here. It had been broken into four pieces and a dozen gems removed.

POLICE MAKE REGULATIONS FOR FIRST DAY

No Canoe To Be Permitted Near Area of Aquatic Sports.

CLEAR GEORGE STREET.

Soldiers From Militia To Aid in Maintaining Order.

The City Police have drawn up a number of regulations to ensure public safety during the Jubilee celebrations. Between 9.30 and 12 on July 1, while the regatta is in progress, south of the C.P.R. Bridge near the George Street wharf, no canoes will be allowed within or near the area which will be marked off by buoys. For obvious reasons, congregating on the C.P.R. bridge will be forbidden. Inspector Reid states there will be a great deal of room available at St. Charles' Point on the east side of the river. On the west side the ground will be graded and seating arrangements provided for the accommodation of the large crowds expected.

At noon the police will proceed to clear George Street, which will be blocked from both sides. Murray Street will also be cleared from Aylmer to George Streets. The police will be aidad in maintaing order by a detachments of soldiers from the Militia, who will be given military police badges.

A guard will be stationed at each crossing along the route. It has been provided that citizens who have good reasons for crossing, while the parade is in progress, will be allowed to pass in the intervals between platoons, after making the request to the guard. At the Hunter, Simcoe and Charlotte intersections, with George gaps of 20 feet will be left to permit of the passage of family cars.

The public are asked to co-operate with the authorities in the efforts to ensure the general convenience and safety.

Sixteen Year Old Presents His Bride at Graduation

PITTSFIELD, Mass., June 25. —(United Press).—Just after receiving his diploma from the Plunkett Junior High School, Clayton Hall 16, introduced the principal of the school to 16 year old Mrs. Clayton Hall, who until Wednesday night was Miss Mabel Smith, Central High School sophomore. They had been married in Nassau, N.Y.

UNION MINES CLOSE JULY 1ST

Joint Committee Fails To Reach Agreement on Wage Scale.

12,000 MEN IDLE.

PHILADELPHIA, June 25.—(Canadian Press.)—All union coal mines in the Central Pennsylvania bituminous field will close July 1, the joint committee representing the operators and miners having failed yesterday to reach an agreement on a new wage scale and adjuorned sine die. Between 10,000 and 12,000 men will be thrown into idleness.

The joint conference, which reconvened here last Tuesday in an effort to negotiate a new scale to replace the Jacksonville agreement, adjourned finally when the miners' representatives voted down a proposal of the operators for a 15 to 20 per cent. reduction in wages.

Since the expiration of the Jacksonville scale on March 31 the mines had been operated under a temporary agreement pending wage negotiations.

SAW MILL WILL OPEN MONDAY

Peterborough Lumber Company To Employe Two Gangs Till Late Fall.

LARGE DRIVE.

Commencing Monday morning, Peterborough Lumber Company will resume operations at the saw mill on Burnham's Point—and will employ day and night gangs of workers—something previously unknown in the history of Peterborough lumbering.

The river drive of the company is much larger than usual and stretches from Young's Point to the City.

The volume of work on hand will necessitate the carrying on of operations "till the snow flies," as F. J. Overend, secretary of the Company, expressed it this morning.

RED CROSS OUTPOST AT APSLEY IS APPRECIATED BY THE COUNTY

Grant of $250 Tagged For Apsley Outpost Hospital.

NOTHING TO NORWOOD.

W. A. Anderson M.P.P., Addressed County Council.

"We want the Red Cross Society to know that we appreciate what they are doing" said Reeve Frank Breckenridge of Belmont township in supporting a resolution for a grant of $250, before the finance committee of the County Council yesterday.

The establishing of the Red Cross outpost at Apsley impressed the Council as a peace time service that deserved material recognition. But there was no appeal from the Apsley outpost hospital for a grant of money. When Reeve Duncan Brown, of Burleigh, was asked if an application had been sent in, he answered: "No. We were very thankful for the $200 the Council gave us last year. Things are going on nicely, and we are not asking for a grant now."

Reeve Tanner exclaimed "atta boy," some one else added "that's the stuff," and there was a little round of applause.

Later the general appeal from the Red Cross Society, the first since the war years, came up for consideration. Reeve Curtis, of Havelock, warmly advocated a liberal grant.

"The Red Cross has done far more good than the Salvation Army has ever done, especially in the back country," he declared.

There a Red Cross outpost, not only at Apsley, but also at Wilberforce, he added.

Reeve Curtis kindled an argument with his comparsion, for the Salvation Army had plenty of champions. But the Council as a whole agreed that the Red Cross enterprise in the poorer northern townships was an excellent public service.

Mr. Curtis moved, seconded by Mr. Brown, that a grant of $250 be made to the Red Cross.

"How would it be if we made the Red Cross grant for the Apsley outpost," Mr. Smithson, presiding, suggested.

After further expressions of appreciation Reeve Caldwell moved, seconded by Reeve Tanner, that $250 be granted the Red Cross to be expended at Apsley.

Reeve Curtis contended that it was not necessary to tag the grant, but withdrew his motion because of its virtual agreement with the Caldwell amendment, and also for the sentimental effect of communicating the Council's commendation to the Red Cross Society.

$250 to Salvation Army

The request of the Salvation Army produced a broad divergence of opinion as to the amount to be given. Parker and Curtis proposed no action; Brown and Lillico moved for $500 and Scott and Cavanagh offered a compromise sum of 250.

Reeve Curtis asserted that the Council should not contribute public money to any denomination. When a grant was made to the Salvation Army, any other church was justified in asking for the same dealing.

"The Salvation Army takes up a lot of work the churches don't take up at all" said Reeve Brown.

Mr. McIntyre suggested a grant of $300 but gradually the Scott-Cavanagh compromise amendment had its effect and the Salvation Army receives $250.

Reeve Montgomery of Norwood failed to move the Council to a favorable attitude toward the Normal Board of Education's request for a grant to enable them to carry on the upper school work in the High School.

Mr. Tanner and Mr. Cavanagh moved that the high schools in Lakefield, Norwood and Havelock each receive $500 from the county.

Mr. Lillico and Mr. McIntyre turned their thumbs down entirely with a "no grant" amendment.

Reeve Montgomery and the Norwood deputation had not mentioned any definite sum in their appeal, but knowing that the $500 motion was sure to be defeated, and facing the alternative of Lillico's "no grant" amendment, Norwood's Reeve asked for $300 and Reeve Hawthorne seconded his amendment. But his manoeuvre was in vain. The com-

(Turn to Page 2, Please)

Stormy Weather Over Atlantic Continues To Hold Monoplane "America" On This Side

ROOSEVELT FIELD, N.Y., June 25 (Canadian Press).—A "bad condition" over this side of the Atlantic ocean, which, like a bad cold, refused to break up, last night was the element which continued to keep the monoplane "America" unavoidably delayed at home, where it may remain until Sunday or even later.

All set for its sortie to Paris, its wings glistening in a brilliant sun, the big three-motored craft rested at the top of the runway on Roosevel Field all day.

Forecaster Scarr, from the top of his tower in the Whitehall Building at the top of the Isle of Manhattan, kept his weather eye open all the day—to no avail.

Late yesterday, he finally said:

'It is very unlikely the conditions will clear in time for a takeoff this morning, and there doesn't seem to be much hope for favorable conditions Sunday morning."

Fliers in uniform, sitting on porch chairs or tinkering with the gadgets and dewdads, fretted and fumed. Bon voyage crowds came and crowds went, but the big plane stayed right where she was.

Earlier in the day Commander Byrd conceded himself resigned to conditions. "We can't alter the weather," he said.

COUNTY TAX RATE 11 3-5 MILLS IS LOWER THAN THE 1926 LEVY

Budget Provides For Expenditure of $115,750.64.

ADOPTED TO-DAY.

County Clerk's Leave of Absence is Extended.

The County tax rate for 1927 is 11 3-5 mills, as compared with 12¾ mills last year.

This morning the County Council passed its budget for the year, itemizing an estimated expenditure of $115,750.64 to be raised on an equalized assessment of $10,094,308.

The details of the year's expenses were set forth this morning as follows:

General Rate, 7 mills	$70,660.15
Highways, 3 mills	28,854.74
Bridges, ½ mill	5,047.15
House of Refuge, 1 mill....	10,094.30
Prov. Highway, 1-10 mill..	1,094.30
	$115,750.64

The County's share of the cost of the extension to the Court House will be paid by the sale of debentures which already have been printed. This sum, $13,956 represented 1.4 mills, and had it been levied in this year's taxes, would have increased the rate of 13 mills.

Warden Middleton, in Finance Committee, ventured the proposal that the outlay be met by the debenture plan.

"We have put up a permanent addition," said the Warden, "and it seems to me that this is one of the times when we might consider debentures."

Mr. Tanner said he thought future generations should be given a chance to bear a share of the cost of this work.

Mr. Smithson pointed out that the vault space had been provided in anticipation of the needs of the next forty years.

The Warden moved, seconded by Reeve Cavanagh, that sufficient debentures be sold to meet the county's share of the cost.

Reeve Breckenridge remarked: "When Otonabee and Smith thinks it's all right, it generally is all right." The motion carried.

Leave Is Extended

The leave of absence which had been granted to Ed. M. Elliott, County Clerk and Treasurer, was extended to the November session, on Reeve Breckenridge's motion, seconded by Reeve Montgomery.

Col. C. H. Ackerman and Mr. S. Whatley of the Peterboro branch of the Canadian Legion, this morning, asked that the grant of $150 which had formerly been given to the G.W.V.A. be continued this year. They explained the Legion's work and stated that some $2,000 had been expended in relief for ex-service men and their families, including those living in the county.

Col. Ackerman said he had recently attended meetings of the executive of the Ontario Command. In another year the Legion hoped to be able to stand on its own feet. The grant of $150 would be applied to the interest on the cost of new heating equipment and was applied for on the strength of the County's promise some year's ago to contribute toward the interest charges instead of donating a lump sum.

Mr. Smithson explained that the Finance Committee had decided to defer action on the usual grant until November, when they expected to obtain information from the Legion which the Committee had not received at this session.

Col. Ackerman said that it was entirely satisfactory to the Legion to wait until the end of the year, and thanked the Council for its response.

Reeve Curtis moved, seconded by Reeve Tanner, that all grants except those for roads and bridges be withheld until the taxes are paid in December. Carried.

Mr. Curtis said this suspension would not be a hardship to the Fair Boards and other organizations.

An Asphodel request for $25 to pay for a culvert in front of the war memorial plot at Westwood was submitted by Reeve John Scott, but the Council declined to deprive the township of the honor of bearing the entire expense of the upkeep of its memorial.

A single pair of elephant tusks will make sufficient keys for thirty or forty pianos.

Visit of Lindbergh To Ottawa Announced

WASHINGTON, June 25. United Press. — Colonel Charles A. Lindbergh will make a good-will flight to Ottawa on July 2nd, to participate in the Diamond Jubilee of the Canadian government, Secretary of State Kellogg yesterday announced.

Lindbergh will remain in Ottawa July 3rd.

The announcement came after Lindbergh had paid a morning visit to the Secretary and started a round of other calls previous to his planned take-off for New York yesterday afternoon.

Whether Lindbergh will fly the Spirit of St. Louis to Ottawa has not been determined. He probably will have an army escort.

WASHINGTON PACT CREATES BIG DEADLOCK

Nothing Important Can Be Reached Until Question is Decided.

EXPERTS MEET.

United States Will Refuse To Submit To Remodelling the Treaty.

GENEVA, June 25 (Canadian Press).—A deadlock continues on the great problem of the tri-partite naval conference, namely whether the decisions taken at Washington in 1922 are subject to reconsideration here. Apparently nothing important can be achieved until this question is decided one way or another.

Groups of experts met today to study technical aspects of the limitation of cruisers, submarines and destroyers.

The most reliable opinion here is that the United States delegation prefers to go home without any agreement than to reach one which would involve the entire remodelling of the Washington Treaty or one placing the total tonnage figures for auxiliary warcraft so high that there would be no limitation at all, but merely an invitation for increased armament competition.

Hugh S. Gibson, Chief United States delegate, replied indirectly today to the statement emanating from British circles that the tonnage of warcraft scrapped by Great Britain since the war was probably three times that scrapped by the United States.

Referring to the fact that the United States at the Washington Conference voluntarily surrendered her supremacy in battleships, he declared she had committed herself to scrapping of 531,000 tons of ships well under construction, and 15 old battleships with tonnage of about 228,000.

Tonnage Compared

This commitment, he explained, was actually carried out, and should be compared with the total tonnage of projected battleships and 19 old warships—411,000 tons in all—actually scrapped by Great Britain.

Information from the United States delegation indicates prevalence of a belief that any agreement to reduce the size of cruisers from 10,000 tons as desired by Great Britain, would be another surrender on type of warship which the United States hold necessary in their national defence; hence their determination to make no concessions on this point.

It is also remarked that Great Britain, with H.M.S. Nelson and Rodney, each of 35,000 tons, has two more powerful capital ships than the United States navy—vessels which embody the lessons taught by the Battle of Jutland. Thus, acceptance of the British proposal to cut the tonnage of battleships to 30,000 would leave the United States in a distinctly inferior position as regards this type of warcraft.

AGREEMENT REACHED IN JAIL MUTINY

Driven By Fear and Hunger, Convicts Give Themselves Up.

OVERPOWER LEADERS.

Issued Ultimatum Demanding More Consideration For Parole Applications.

LANSING, Kansas, June 25 (Canadian Press).—A short fierce battle within the ranks of the 328 mutinous convicts in the Kansas Penitentiary coal mine resulted in victory late yesterday for the forces favoring surrender and ended the uprising.

In the battle about 270 men driven by fear and hunger after 77 hours of self-imposed incarceration 720 below ground, allied themselves against the 50 strike leaders and overpowered them.

Shortly before the men announced their willingness to come to the top, Dr. Charles S. Huffman, chairman of the State Board of Administration, had assured a spokesman for the convicts over the telephone that "we can't promise you anything, except that your demands will be considered fairly and impartially."

The convicts Thursday night had served an ultimatum on the board demanding more consideration for parole applications and greater privileges under the prison rules.

As the men were brought to the mine head, 12 at a time, each group was met by Warden W. H. Mackey, who said:

'You men go to the laundry and take a bath and change clothes. Supper will be ready for you just as soon as possible."

Nothing else was said to the convicts.

Carried From Shaft

Several of the mutineers were carried from the mine hoist. Some were sick, others showed unmistakeable evidence of the underground fight.

One convict hurled a brick at another as they reached the surface. The man hit was knocked unconscious and taken to the hospital.

Fourteen prison guards were overpowered and imprisoned in the electric shop of the mine by the 328 mutinous miners when the mutiny was called Tuesday morning.

Several of the guards were sick when they were brought to the surface.

"We have had nothing to eat since Tuesday morning," Charles Nicholson, a guard, told the warden.

"It was an awful thing to go through," Charles Hamlin, another guard, said. "You can't know how awful it was unless you were there."

During the battle, it was learned, the obstinate mutiny leaders seized two gallon jugs of acid and fought the others with this. Several men sustained acid burns.

When word reached the surface that the men were ready to come up, the night guards were called to reinforce the day guards about the mine top. The 100 guards, all equipped with shotguns, stood guard over the top as the hoists began bringing the men out.

The electric shop in which the guards were locked was only ten by twelve feet in dimension, and the guards were forced to lie down most of the time, they said.

"We had some water, but no food," Nelson related.

"Now and then we would see men pass the window. They were carrying long knives, but as they were masked we could not tell who they were."

The mutiny broke by nearly forty hours the longest previous mutiny staged in 1900.

AIR MINISTRY BUYS AIRPLANES

Great Britain Is Determined To Win Schneider Cup Race Next September.

LONDON, June 25.—(United Press) Great Britain will make a determined effort to win the Schneider Cup races in Venice next September. Seven airplanes, each said to be designed to make a speed of 300 miles an hour, have been ordered by the Air Ministry. Three are super-Marine Napier-5 monoplanes, three Gloster-Napier biplanes and one a Crusader monoplane. The Crusader will be driven by an air-cooled motor of enormous power. It is said to be the first high speed plane ever designed to use a motor of that type.

FORCE INCREASES.

Soviet Air Force Increased By More Than Sixty Planes.

MOSCOW, June 25 (Canadian Press). — An increase of more than sixty aeroplanes in the aerial forces of the Soviet Union is announced as a result of the country-wide campaign conducted under the watchword, "Our answer to Chamberlain."

Celebrate July 1 Here

Prince Casts Dignity Aside And Dances Unknown at Ball

LONDON, June 25.—(United Press).—The Prince of Wales cast dignity to the winds in honor of his 33rd birthday and escaped recognition at the Duchess of Sutherland's fancy dress ball by appearing clad as a scarecrow.

The Prince dance informally with several guests who did not know his identity until later. His brother, Prince Henry, also attended in a cat costume.

PEACE PACT IS EXPECTED BY GREAT POWERS

Japan and United States Are Likely To Sign Perpetual Peace Pct.

NAVAL CONFERENCE.

Japan Wishes To Be Allowed To Construct Many Light Craft.

GENEVA, Switzerland, June 25 (Canadian Press). — Overtures by Japan with a view to signing of a perpetual peace pact with the United States are looked for in authoritative circles of the tri-partite naval conference. Notwithstanding the denials by both Japanese delegates and Hugh S. Gibson, head of the United States delegation, that any such suggestion has been made, competent observers persisted in the belief to-day that when he had assurance that the overtures would have a chance of being favourably considered, Admiral Viscount Saito, Japanese spokesman, possibly would propose a treaty outlawing war between his country and the United States.

As the conference neared the close of its first week's deliberations to harmonize the views of the three participating nations on the best way to bring about a reduction in naval armaments, it appeared that the British were withdrawing somewhat from their desire to re-open the questions settled at the Washington Conference in 1922, chiefly the matter of further reducing the size of capital ships.

This apparent change came after the United States and Japanese delegations notified the British officially that the present conference had no authority to discuss decisions which were part of the Washington pact. Although the two delegations, at the request of the British, decided to ask Washington and Tokio whether the conference might re-examine the question of the size of battleships, cruisers, and aircraft carriers, it is not expected the Governments will deviate from their original programmes.

Japan's desire to be allowed to construct as many light craft, including submarines, all below 100 tons as she deems necessary, remains unchanged, despite persistent rumours that her delegation was reconsidering at least the submarine feature of the project.

The Japanese also resolutely declines to be drawn into the light cruiser versus armed merchantmen controversy, which has been debated for most of the week by the British and United States delegations. Their attention is concentrated upon obtaining a better ratio for Japan than the present three to five each for Great Britain and the United States.

POTATOES $2.75.

Eggs on the Local Market 30 to 35 Cents a Dozen.

Everything at the farmers' market languished under this morning's downpour. The little pigs that come to market every Saturday, like the traditional small porkers of the nursery rhyme, slept uneasily under crated boxes and the small collie pups in the little boys' basket at the lower entrance cuddled close together, in efforts to escape the general prevailing moisture. Potatoes were the only optimistic offerings of the outdoor section, giving themselves airs at a price of $2.75 to $3.25 a bag.

In the basket section, strawberries from local gardens were offered at 20 cents a pint box and 38 to 40 cents for the quart containers. Berries from Port Hope were 35 cents a quart box.

Eggs were priced from 30 to 35 cents a dozen and butter from 32 to 33 cents a pound. Little chickens with their heads tucked under their wings were 35 cents a pound and older birds 32 cents. Tomatoes were 20 cents a pound, maple syrup in quart sealers 50 cents and home-made bread, in fruit, whole wheat and white varieties, was 25 cents a loaf. Home-made buns were 15 and 20 cents a dozen.

There were plenty of floral offerings this morning, in red and white peonies at a nickel apiece; sweet william, pansies and iris. The vendor of artificial blooms had a large variety on view.

Nearly every muscle in the body receives a slight impulse during a sneeze —more than 50 muscles in all.

COMMISSION ENDS SESSION AT ST. JOHNS

Nova Scotia Sittings Will Open at Halifax on Monday.

WITNESS WARNED.

Told By Counsel Perjury is More Serious Offense Than Smuggling.

ST. JOHN, N.B., June 25 (Canadian Press).—New Brunswick sittings of the Royal Customs Commission, concluded here yesterday evening. Today the Commission will move on to Halifax, where Nova Scotia sittings will open on Monday morning. The Commissioners will cross to Digby and travel from there to Halifax by motor car.

The feature of yesterday afternoon sitting was the examination of Thomas Nowlan, a Bugtouche farmer, who has already given evidence. His examination involved a warning by R. L. Calder, K.C., Commission counsel, that perjury is a more serious offense than smuggling, and that the penalty for the former is more severe than the latter. Commission auditors have been looking into Mr. Nowlan's three bank accounts, and A. E. Nash, in charge of their work, gave the Commission an outline of what they found.

Had Large Accounts

Mr. Nowlan has a current account with the Canadian Bank of Commerce at Moncton, and Mr. Nash said that the transactions passing through it since June, 1923, up to the present time amounted to $830,000. Many of the deposits in this account ran from ten to fifteen thousand dollars, he said. In Mr. Nowlan's savings account in the same bank, there is a net balance of $58,000, Mr. Nash said. In an account which he keeps at the Royal Bank, Buctouche, deposits from 1924 to 1927 totalled approximately $35,000. A savings account in the Bank of Nova Scotia, Moncton, the auditor said, was small.

Mr. Nowlan was called.

"You said all you liquor transactions were out of Canada?" said Mr. Calder. "Do you want to alter that statement?"

"How?" asked Mr. Nowlan.

"Did you ever smuggle liquor into Canada?"

"No."

Mr. Nowlan denied that he had ever taken liquor from the shore, but he admitted purchasing it in Montreal and selling it in New Brunswick.

"How long ago did you do that?"

"I won't say."

"You've got to say."

Mr. Nowlan said that it might be two years or it might be more. He could not remember who were his principal customers.

"I am instructed that you handled so much of John Crabbe's liquor in New Brunswick that you drove the liquor commission out of business in that particular line."

"You are misinformed."

"Your oath is that you never bought liquor from John Crabbe Scotland, and never sold it in New Brunswick.

"Yes."

Mr. Calder asked the witness if there was anyone else in the liquor business at Buctouche beside himself. Mr. Nowlan did not know.

Then counsel informed Mr. Nowlan that his bank books showed he had saved some $70,000 in three years. 'Did you 'show that in your income tax return?" he asked.

"No," was the reply. Mr. Nowlan stated that an income tax inspector had informed him that profits made from the sale of liquor outside Canada were not taxable. Therefore he had not returned them. Mr. Calder pressed for the name of the inspector, but Mr. Nowlan did not give it.

'And that is why you paid the Receiver-General of Canada $125.84," commented counsel.

"Mr. Nowlan," said Mr. Calder, "When you went down to Buctouche the other day, you tried to get all your vouchers from the Bank——"

"Yes, I wanted to give them to you," interrupted the witness, while the court room laughed Mr Calder allowed him to leave the witness box.

Made No Seizures

John D. Leger, Collector of Customs at Buctouche, admitted that he made no seizures since he took office at this place. He had made seizures, however, in association with preventive officers. Mr. Calder told him that it had been proven that liquor was landed at Buctouche, and that motor cars carrying it "radiated" from that point.

"How could that happen without you knowing it?" he was asked.

Mr. Leger did not know.

"Did you ever receive anything from Mr. Nowlan not to see liquor passing there?" asked counsel.

"No." The witness stated that he had assisted at raids on Nowlan's house and had watched it at night sometimes.

Mr. Calder finally submitted that the evidence be sent up to the Minister of Justice with a suggestion that Thomas Nowlan be prosecuted for submitting a false income tax return.

The chief commissioner pointed out that Mr. Nowlan's evidence was that he had been advised by an income tax inspector not to include for tax purposes his profits from liquor sold out of Canada. Counsel for Mr. Nowlan emphasized that there was no evidence of intention to defraud the Government on the part of Mr. Now-

(Turn to Page 4, Please)

SNIPER PAYS FOR CRIMES IN THE CHAIR

Frank Carter Walks Smilingly To Death—Killed Two Men.

TERRORIZED STATE.

Negro Executed on Birthday For Murder of White Girl.

LINCOLN, Neb., Jan. 25.—(United Press.)— Frank Carter, the Omaha "sniper," died in the electric chair yesterday.

The man who was accused of two murders and who terrorized Omaha for several weeks as he "sniped" at passersby, was led to the electric chair in the state prison at 6.13 a.m. One minute later he was pronounced dead.

Carter walked smilingly to his death, telling Executioner Gilbert to "turn on the juice" as he settled himself in the chair.

Nebraska exacted its toll for the murders of Dr. Austin Searles and William McDivitt, killed in Omaha in February, 1926. The confessed sniper claimed, in addition to those, many other killings, almost boastfully relating how he shot them down from ambush.

Dies On Birthday.

LITTLE ROCK, Ark., June 25.—Going to his death on his eighteenth birthday, Lonnie Dixon, negro, yesterday paid with his life for the confessed assault on and murder of Fiolla McDonald, 11 year old white girl, here last April 12.

Dixon went to the gallows affirming his previous confession to the murder and still stoutly maintaining his cousin, Eugene Hudson, was a party to the crime.

The girl's body was found in the belfry of a local church, where the negro had dragged it after beating the child to death in the basement of the church.

Lyons Hanged.

CHICAGO, June 25.—Elion Lyons, Colombian, convicted of killing a patrolman ,was hanged yesterday.

He was calm when led to the gallows.

Shortly before the execution Lyons again denied he had killed the patrolman, Julian Bonefild, but said he was ready to die.

WEDDING BELLS.

WEBSTER—SIMPSON.

LAKEFIELD, June 25.— The marriage took place quietly in St. Matthew's church, Toronto, on Tuesday, June 21st at 8.30 p.m. of Gwendolyn Doreen, elder daughter of Mrs. William Simpson, of Lakefield, to Wilbert Lawrence Webster, of Dundas, eldest son of Mr. and Mrs. W. J. Webster of Lakefield. Rev. F. J. Sawers performed the ceremony, the young couple being unattended. The bride was becoming attired in pencil blue georgette with touches of silver, blond hat ,shoes and hose and wore a black satin coat trimmed with white fur.

After the ceremony the happy couple left for Dundas, where they will make their home. They are followed by hosts of good wishes of many friends, both being popular in Lakefield Society. Before going to Dundas, Mr. Webster held the position of fire chief for five years., taking the position on the re-organization of the Lakefield volunteer fire brigade in 1920. He was also a member of the Citizens' band.

Miss Simpson was a member of the staff of the Public school and prominent in the choir and Sunday school of St. John's church.

WILDE—KIDD.

HAVELOCK, June 25.—A very pretty wedding was solemnized at 3 o'clock on Tuesday, June 14th, at the home of Mr. and Mrs. William Kidd, 10 Howard street, Mount Clemens, Michigan, when their only daughter, Elizabeth Ann, was united in marriage to James Henry, Wilde, son of Mr. and Mrs. Walter Wilde, of Havelock. The bridal party entered the spacious living room to the strains of Lohengrin's wedding march ,played by Mrs. Roy Kidd, and before the bay window, amidst a profusion of flowers, the ceremony was performed by Rev. Reinhardt Nieman, of Richmond, Michigan. The bride was lovely in a white beaded georgette gown and carried a shower bouquet of white roses, her only attendant being her bridesmaid, Miss Irene Millar ,gowned in orchid taffeta and carrying pink and lavender sweet peas . The groom was attended by his brother, Mr. Gordon Wilde, of Windsor. The house was beautifully decorated in pink and white ,with tapers, streamers and flowers. At 5 o'clock a dinner was served to the thirty-five guests, following which the bride and groom left on a short wedding trip, upon their return from which they will go to Havelock to reside.

ONE MAN KILLED.

Belleville Man Is Seriously Injured When He Falls From Bridge.

TORONTO, June 25.—(Canadian Press).—W. Garston of Toronto was instantly killed and Jack Ashley of Belleville was seriously injured yesterday when both men fell 120 feet from the Leaside East York Bridge northeast of the city.

A sound-proof crying room, paneled with glass, is part of a new movie theater. Mothers with restless babies can view the picture from that room, and the infants' crying does not disturb the other patrons.

Strangler Placed In a Special Cell

WINNIPEG, Man., June 25 (Canadian Press). — Heavily guarded, Earl Nelson, committed for trial on Thursday on charges of murdering Mrs. Emily Patterson and Lola Cowan, was transferred to the death cell in the Provincial Jail yesterday. There he will be kept in close confinement pending arraignment for jury trial in the Manitoba Assize Court on July 26.

The death cell is built of solid cement, with a reinforced steel enclosure. There is a substantial steel door on both structures, with a slotted window about six inches square, where a guard will be stationed to keep constant watch on the prisoner's movements. It is the first time in the history of the Province that anyone committed for murder has been placed in a death cell before actual conviction.

Outside of this strict surveillance, Nelson will be permitted the usual prison privileges of a man awaiting trial.

CAMPBELLFORD NEWS.

CAMPBELLFORD, June 25.—T. W. Lapp, who has recently been appointed manager of the local branch of the Standard Bank, is in town.

It is announced that J. M. Ferris has been appointed postmaster for Campbellford. Mr. Ferris will have his work cut out to maintain the excellent service at present being given at the post office.

Chief Brown of the Brockville police, who has been visiting here for a few days, left yesterday for home. Mrs. Brown accompanied her husband to her new home. Jack is remaining in town until school closes. Campbellford can't afford to lose many little manly fellows like Jack.

"Keep to the Right" signs to-morrow will mean, Go to Church. Besides the usual reason for going to church are the following. The new pastor at the Baptist church, both morning and evening; the new minister at St. John's United Church, at 11 a.m. and 7 p.m., and the Anniversary Services at 11 a.m. and 7 p.m. in St. Andrew's Presbyterian Church, when the Rev. Dr. Stewart of Belleville, one of the most eloquent men in the Presbyterian ministry, will preach both morning and epening, and Miss E. Meiklejohn is to take part in the praise part of the service.

Mr. and Mrs. Whalen of Governor, N.Y., are the guests of Principal and Mrs. Greig.

The following is a copy of a resolution passed by the Municipal Council of the United Counties of Northumberland: "Resolved: That the thanks of this Council be tendered to Mrs. C. L. Owen and family, for the photograph of the late C. L. Owen, Esq., a warden of these counties in the year 1894, which they have kindly presented to this Council and which will be given a place on the wall of the Council Chamber.

"I certify that the above is a correct copy of resolution passed by the Council of the United Counties of Northumberland and Durham on the 7th day of June, 1927. (Signed) Neil F. MacNachtan, Counties Clerk."

The Millionaires defeated the Mill 26 to 16. This leaves the Mill at the head of the column when the column is retiring.

Some eight applicants took the Royal Arch degree last night.

Keene registered a kick at The Examiner's recently published standing of the teams in the Northumberland League (hardball). We understand that "draws" do not figure in the reckoning, and that the list as published is therefore correct.

We understand that two of the patrol leaders of St. Andrew's Boy Scouts have so far advanced in their work and to be now ready to fill up their patrols.

GAINED IN HEALTH AND IN WEIGHT

Now Gives All the Credit to Dr. Williams' Pink Pills.

When a young girl becomes pale, complains of exhaustion at the least exertion, has dizzy spells, headaches or stomach trouble, she should know that these are some of the many symptoms of anaemia, which means that her blood is thin and weak. In such conditions there is the most urgent need for a tonic that will promptly restore the missing qualities to the blood and thus bring back health and strength. For this purpose there is no tonic can equal Dr. Williams' Pink Pills. Thousands of weak and ailing girls have found new health and happiness through this medicine. Miss Gladys V. Bond, Kentville, N.S., used this treatment successfully, and says:—"I cannot praise Dr. Williams' Pink Pills too highly for the good they have done me. I was in a condition of very poor health, suffered from severe headaches and nervousness. My appetite was poor and very little exertion would leave me tired out. On the advise of a friend I decided to try Dr. Williams' Pink Pills. In a few weeks I began to feel better, my appetite improved, and the headaches were less frequent. I continued the use of the pills until I had taken six boxes, by which time I felt as well as ever, and I gained in weight from 98 pounds to 114 pounds. For this reason I advise all weak girls to try this medicine."

Try Dr. Williams' Pink Pills for anaemia, rheumatism, neuralgia, nervousness and stomach trouble. Take them as a tonic and cultivate a resistance that will keep you well and strong. You can get these pills through any medicine dealer or by mail at 50c a box from The Dr. Williams' Medicine Co., Brockville, Ont.

COME—

To the Annual Garden Party at Trinity United Church, Omemee, on Wednesday Evening, June 29th.

1d-149-1755

PLAN SERVICE FOR MARMORA

Discuss Arrangements For Holding Thanksgiving Service on Sunday, July 3rd.

COMMUNITY AFFAIR.

MARMORA, June 25.—Reeve G. B. Airhart presided at a meeting held in the Council Chambers on Thursday evening to arrange for the holding of a community service of Thanksgiving to be held on the grounds of the Continuation School on the afternoon of Sunday, July 3.

It was moved by H. W. Sabine and seconded by D. E. Bell that arrangements be left in the hands of the Reeves of Marmora, Marmora Township and Deloro, local clergy and Mr. Ross Hunter. The programme was left in the hands of the latter and the Reeve. Subsequent to this meeting another was held by the committee in charge of Dominion Day celebrations under the presidency of T. E. Laycock. It was mentioned by Reeve Airhart that the Council would donate three prizes for best decorated buildings in the village. A few additions were made to existing sub committees.

WHY TORTURE THE LITTLE ONES

Mothers, do you think it fair to torture your little ones by forcing them to take ill-tasting oils when they need a laxative medicine? Don't you find that the child's dread of these medicines often do more harm than good?

Baby's Own Tablets are the modern substitute for these nauseous doses. They are the very medicine the child requires and are so pleasant to take that they are as easy to administer as a glass of water. They are the perfect remedy for all the minor ailments of little ones, being absolutely guaranteed from injurious drugs.

Baby's Own Tablets accomplish all that castor oil and other bad-tasting remedies can do. In fact they accomplish more as they do not leave the child exhausted from its struggle against taking medicine. They relieve teething pains, banish indigestion and constipation, break up colds and simple fevers and promote healthful, refreshing sleep. They are sold by medicine dealers or by mail at 25 cents a box from The Dr. Williams' Medicine Co., Brockville, Ont.

RED CROSS OUTPOST

(Continued from page one.)

mittee swung to Mr. Lillico's amendment for no action.

The Council decided to contribute $15 a year to the Lakefield cemetery board for the upkeep of the House of Refuge lot. This was in response to the request made previously by Thomas Milburn on behalf of the Board.

W. A. Anderson Attends

While the Finance Committee was in session yesterday Wm. A. Anderson, M.P.P., a former warden and veteran member of the Council, entered the chamber and greeted with an outburst of applause. The Council resumed its session and Mr. Smithson moved, seconded by Mr. Cavanagh, that Mr. Anderson address the Council.

Peterboro County's member of the legislature congratulated Warden Middleton upon his distinction in attaining the wardenship, and expressed his regret in the illness of County treasurer Ed. M. Elliott.

Mr. Anderson said that in the election last fall none of the members and past members of the County Council had offered him serious opposition, and man after man gave him very efficient help.

Referring to the legislation of the spring session, Mr. Anderson said it was compulsory to appoint a noxious weed inspector.

"If you don't, the Government shall. Formerly it was optional. It applies to highways and private property and to both town and country. It may be of greater value to the city than to rural parts for it will require the owners of vacant lots to keep them free of weeds. It is impracticable that all farms shall be kept absolutely free of weeds. At first I think the effort will have to be worthy educational.

Forestry was probably the question that received the greatest consideration in the Legislature. Hon. Mr. Finlayson's bill is quite reasonable and workable, and had the support of every member of the House, indicating that Ontario has vast areas which the people feel should be reforested.

The Assessment Act exempts wood lots not exceeding ten acres on farms of one hundred acres, but the exemption shall not exceed twenty acres held by any property owner. The amendment requires that the woodland be protected from cattle."

Mr. Anderson said that the colonization road appropriation was less than last year. A little delving into the records showed that this amount was invariably higher in election years. This was true of the Drury government and with others that preceded it.

"However, Mr. Ferguson said that enough would be expended yet." Mr. Anderson quoted, and mention the fund for the development of Northern Ontario, amounting to seven and one-quarter millions this year. The treasury Board would not allow all this prescribed amount to be spent. In view of this information the Department might not turn down the Colonization Road townships if they pressed for as much as they got last year.

HELP WANTED, FEMALE.

Two Experienced Dining-room Girls for New Summer Hotel. Apply in person at once, Puff Ball Point Inn, between Havelock and Campbellford.

3d-151-1756

NOTED SCHOLAR PREACHES HERE

Professor Marshall To Conduct Services at Murray Street Church.

WAS INTERNED.

One of the outstanding theologians and scholars of this continent comes to Peterborough this week-end in the person of Professor Laurence Henry Marshall, the occupant of the Chair of Homiletics and Pastoral Theology at McMaster University, who is billed to preach at the morning and evening services in the Murray street church to-morrow.

Professor Marshall, who belongs to the Liberal Evangelical school of thought, leaped into the limelight immediately on his arrival in Canada two years ago when charges of heresy were hurled against him by the Fundamentalist section of the church headed by Dr. T. T. Shields, of Toronto. This charge was repeated this year at the Convention of Ontario and Quebec Baptists held in Toronto, and Professor Marshall defended himself in a wonderful speech in which he vindicated his position and affirmed his loyalty to the cardinal beliefs of the Baptists, and to the principles laid down in the trust deed of the University An exponent of the Driver view, which finds no disparity between revealed religion and the results of scientific investigation, he adopts the historical method of approach to the Bible and rejects many traditional interpretations which are out of harmony with the results of modern scientific and historical research.

In defining his stand on controversial theology Professor Marshall refuses to allow himself to be labelled as either Modernist or Fundamentalist opposing equally what he describes as "the obscurantism of Fundamentalist and the arrogance of the Modernist." On the beliefs that have long been held to be the essentials of the church, the Virgin Birth the validity of miracles, the Deity of Christ and the Atonement, he stands squarely by the attitude taken by all Evangelical churches

Not only does he accept as authentic the records of miracles of Christ in the Gospels but he also declares that there have been numerous instances in subsequent history, particularly during the Crusades,in which the evidence of miracles is thoroughly convincing. To hundreds of undergraduates he has made the Bible a fascinating book.

Professor Marshall was educated at London University, where he took the B.A. and B.D. degrees and later engaged in postgraduate study in several German universities. Before entering the ministry he engaged in school teaching, and taught French and German in high schools in England. ouring Germany in 1914, he was arrested at the outbreak of war, and was interned by the Germans.

During the fierce controversy in which he has been engaged since coming to Canada, he has retained his serenity of temper, and has at all times exhibited remarkable restraint. The charm of his personality has impressed every one with whom he has come in contact. A great orator and Scripural expositor, he is the personification of English culture at its very best.

ROSENEATH NEWS

ROSENEATH, June 25. — The Fenella Sunday School picnic to Peterborough was a decided success. Just the old-fashioned boat trip, where everybody enjoyed themselves in a social chat, while the host of kiddies never seemed to tire, but played and romped around the boat and gave amusement to the older ones. Proceeds, after expenses, were about $40.00.

The Mission Band will hold their picnic on Saturday afternoon in Mr. Brown's grove, and a good time is anticipated.

A few week-end tourists are beginning to arrive at the Turner House. The fishing season at Rice Lake for trolling for bass, pickerel, and maskinonge will open on July 1st. Quite a number of tourists have already arrived at Rice Lake, but the big influx is expected next month for the fishing.

OBITUARY

JOHN K. GALVIN

ENNISMORE, June 25.—The death of a well known and much beloved resident, John K. Galvin, took place in St. Joseph's Hospital, Peterboro, at five o'clock Monday morning after a few days illness.

The deceased was seventy-five years old and leaves to mourn his loss three daughters, Sister St. Louis, of Sault Ste. Marie, Mrs. H. D. Kearney of Calgary, Mrs. J. A. Donohue of Ennismore; three sisters, Mrs. W. H. Crough and Mrs. M. J. Sullivan, of Ennismore, Mrs. Burns, of Sault Ste Marie, his wife having predeceased him three years ago.

The funeral took place on Wednesday morning and was well attended. A number from Peterboro were present. The High Mass was chanted by Rev. Father Galvin, of Downeyville. A very excellent sermon was preached by Rev. Father Costello, of Peterboro. He touched on the life of this good man and the work done by him at the time of building the church.

The pall bearers were W. Killen, W. D. Cavanagh, B. Flood, P. F. Crowley, T. Murphy and L. Clancy.

Other priests present were Rev. Father McAuley, Rev. Father Guiry, Rev. Father P. McGuire and Father J. McGuire, Father J. O'Brien and Father Carroll.

DECORATION DAY AT LAKEFIELD, SUNDAY, JUNE 26TH. DECORATION AT HILLSIDE CEMETERY AT 10 A.M., AND AT LAKEFIELD CEMETERY AT 2 P.M.

2d-149-1759

An Ex-Buck Private Goes Back to France

Dear Mac:

This is a lazy, drowsy day, warm and soft and moist—I think the Somme area must be always moist. I heard a cuckoo today—and the merry song of a merle. Eleven years ago, in July and August, the Hun was driven out of here, and before and after a half million shells were dropped in the woods hereabouts. No human brain, except those that emerged from the struggle, can ever visualize the awfulness of those days in the woods about the hills and valleys of the Somme. The woods are much the same, in beneath their covering foliage, as they were when the war ended. Many of the evidences of the struggle have been removed, but there are fox-holes where men fought and died. There are battered and fallen trenches. There are dented tin hats, rusted rifles, hand grenades, high explosive shells, guns sunken to their recoils in mud and rubble.

Many signs along the pathways tell of the struggles that went on for these shattered woods. And at a lodge in one of them two bayonets have been set in wooden supports, horizontally, so that visitors may scrape the mud from their shoes before entering! As we used to say, going from the sub-lime to the gorl-blime!

If the purpose of these articles were anything in the nature of a tactical survey of the Somme battle, it would be absurd to treat all the principal woods of the area in a single letter, for they were scattered about the front, each had its distinctive characteristics ,and was attacked by various formations of troops at different times.

Happily, however, strategy and tactics are not my concern, though, at times, one is sorely tempted to make observations upon the mentality of the higher command. Still, generalship is supposed to be a profound mystery to mere temporary soldiers, and, since opinion which is inadequately informed leads to injustice, it is better to refrain from comment. After all, it is generally agreed, I think, that in the Somme battles at all events the credit for success was due almost entirely to local commanders, to their subordinate officers, and to the gallant men who, with small love of fighting, sprang to arms and, by their deeds, inscribed some of the most glorious chapters of British military history.

This aspect of the war as the affair of local commanders and their men is particularly emphasized when one re-visits those old woods of the Somme—Mametz, Bernafay, Trones, the Bazentins, High Wood and, most sinister of all, Delville Wood.

During those fateful months of July, August and September, 1916, the conquest of these woods depended, in many instances, upon the ability of our artillery to "wipe them off the map." So long as they retained much of their original character, they were death-traps of the worst type.

Festooned with barbed wire, manned by machine gunners, and reinforced by a few snipers in the tree tops, they were terrible places to assault. Even when the artillery had done its work thoroughly, the progress of our men was impeded by fallen trees and upturned roots, while shrapnel slashed through the remaining boughs, and bullets glanced in all directions from the upstanding trees.

WOODS OF VALOUR

IN THE BASE OF THIS TREE IN MAMETZ WOOD IS EMBEDDED AN UNEXPLODED GERMAN SHELL.

Partial capture of a wood was almost worse than complete failure, for it was well-nigh impossible to dig trenches quickly in ground interlaced with roots, and criss-crossed with fallen trees. And a counter-attack, developing before consolidation had been effected, usually meant retirement and additional loss.

Often a company or a platoon was cut off for several hours or a whole night, maintaining its position despite lack of water and shortage of ammunition, until relief came, or until the pitiless bombardment wiped them out.

Thus it was that our guns bombarded and barraged these woods with especial violence, and, when the tide of battle moved on, they were skeletons of their former selves, resembling, in some instances, nothing so much as a cribbage board with one or two pegs in it, and those leaning all awry.

Nevertheless, despite the destructive fury of massed artillery, the woodlands of the Somme have returned with astonishing vigour and completeness, and this without any attempt at re-planting. Fallen trees have, of course, been cleared away, but beyond that and salvage of a superficial kind, nothing has been done to aid the recovery of the woods.

To anyone who knew this territory as it appeared after the battle, it is fascinating to stand at a point such as Dantzig Alley Cemetery, near Mametz, and take into view a wide sweep of country. Over to the left is Fricourt Wood; to the right Mametz Wood, the largest of the woods hereabouts; while, in the middle distance, is a large copse once known as Bottom Wood, close to an old strong point of evil repute, "The Quadrangle."

At this distance the trees in Fricourt and Mametz Woods appear to have regained their full stature, but that is an illusion. Actually, there are few of them more than six or seven feet high, but they are thick, and Mametz Wood is like a great cushion of bright green, through which its long path of nearly a mile is hardly discernable because of the density of growth. Here is no trace of that torn and tangled Mametz Wood which the Welsh Division knew, in which its troops fought so valiantly for several days, and from which they returned a tired but undaunted remnant of a force.

Farther west, at Bernafay and Trones Wood, the spectacle is the same. Here I endeavoured to penetrate the woods and inspect the ground, but it is almost impossible to enter save by the rides, which are still very rough, and, in places, muddy. Elsewhere in the woods the ground is one series of hummocks whose uneven surface is disguised by the long grass and undergrowth, among which lurks tangled barbed wire, scrap iron of various kinds, and the usual debris of war.

At Trones Wood, facing the road that leads from Montauban to Guillemont, are two memorials. The first is a simple wooden cross, approached by a stretch of firm, green turf, flanked by patches of bright gorse. It is a memorial to the 53rd Infantry Brigade, to the men of the 8th Berkshires, the 11th Essex and the 7th Royal West Kents, who fell in re-taking the wood in August, 1918.

A little farther along the road is another small clearing in which stands a more imposing memorial of stone, an oeblesk erected by the 18th Division, who captured the wood after a bloody struggle. Remembering what massacre and beastliness were associated with the very name of Trones Wood in those days, it is strange now to walk up the green sward, bordered with pinks and stocks, to this memorial, and to read the inscription:

"This is my command, that ye love one another."

Words glorifying war are not to be found on these battlefield memorials. They may be well enough on statues at Hyde Park Corner, but here it would be blasphemy to engrave them, for they were not the sentiments of those gallant troops who here "poured out the rich red wine of youth." Thus the words ring in the ears, as one takes the road that leads toward Bazentin, "This is my command, that ye love one another."

There was little love at Bazentin when the British troops assaulted the Bazentin Woods, great and small, in the grey misty dawn of a July day in 1916. Happily, however, the bombardment here had done its work well, and the defenders, nerve-racked and weary, did not offer the same obstinate resistance that was encountered elsewhere, though even here was no bloodless victory. The two woods here are thick and flourishing.

Woods! Woods of valour! Eleven years after—a spider fastens another thread of his web to a leaf—the stillness of a soft summer day is broken only by the songs of a merle and the far-off call of a cuckoo. It's worth a trip back! PAUL ADAMS.

COMMISSION ENDS

(Continued from page 1.)

lan, and that if he had submitted a return which was incomplete, it was quite unintentional. The point as to whether or not the profits on liquor sold out of Canada were taxable was open to argument.

The commission made no announcement on the point.

Inspected at Bridge.

Walter Lee Grant, collector at St. Stephen's, said that foot passengers crossing the International bridge there were 'looked over if there are any bunches of them." Automobiles were supposed to stop for examination. He told of two seizures which had been made from firms dealing in dry goods at St. Stephen. The river was narrow at St. Stephen and quite navigable at high tide. The two firms which he mentioned had been using boats for bringing the goods across the river.

"Any prosecutions in these cases?" asked counsel.

"No."

N. E. Olive ,customs broker ,of Saint John, stated that he had acted for the Canadian Distributing Company in connection with their liquor shipments. He received his instructions from A. Bronfman. He said he had nothing to do with obtaining the landing certificates for these shipments.

Mr. Calder suggested that any submissions by counsel on the question of the landing certificates for liquor shipments had better wait until the commission sits in Ottawa and A. Bromfman can be examined.

A. E. Nash, commission auditor, told the commission that the bank accounts of Thomas Cogger, of Saint John, another dealer in liquor, showed very large deposits and withdrawals.

The final witness of the sittings was James H. Hamilton, divisional appraiser at Saint John, who outlined the methods followed in the appraisal work here. He thought the work was done carefully and that the staff was adequate. Gordon Lindsay, assistant counsel, stated that the customs duty collections at St. John during the past year amounted to $4,805,000.

Mr. Calder submitted that the evidence in regard to A. J. Wheaton, of Penfield Ridge, be submitted to the Minister of Justice with a view to prosecution for smuggling. The evidence concerns the movement of drums of alcohol from the beach to Penfield Ridge, where they were loaded on cars. The commission took the matter under consideration.

CHURCH MEETINGS

FAIRMOUNT UNITED

MILLBROOK, June 25.—The Sunday school anniversay services of the Fairmount United church were successfully carried through on Sunday, June 19. Rev. D. H. McCamus, of London, Ontario, a former pastor on the Millbrook circuit, preaching inspiring sermons both morning and evening.

The altar was banked with flowers for the occasion, and the new lighting with gasoline lamps, replacing the former use of coal-oil was particularly appreciated at the evening service.

The special music at night included an anthem, "Blessed is He that Cometh", a selection, "Jesus is Mine" Miss Marie McBain taking the verses as a solo, the full choir joining in the chorus, and a duet, after the sermon, "When I Survey", by Miss McBain, and Mr. Flemming, of Peterborough.

The text was taken from John 20: 23: "Whose soever sins ye remit, they are remitted unto them; and whose soever sins ye retain, they are retained", the thought of the supreme responsibility of the church in the world being emphasized; "No other mission can take its place, or parallel it in importance, for no other is charged wtih preparing people for eternity."

"Only God can forgive sins against God, and this should be kept in mind in all interpretations, and only God can tell when sins ought to be forgiven for He alone knows the heart. Only God can reveal to us when our sins are forgiven, and we will want to know this when we are about to go to face our Maker."

"What the church does here is ratified in Heaven and this doctrine of the unity existing between Heaven and earth is not a new doctrine, as witness the contest on Mount Carmel between Elijah and the prophets of Baal or when the atoning blood was sprinkled on the mercy-seat between the cherubim, as a sign that God accepted the sacrifice the light, the visible expression of His glory, shone even under the curtain which separated the Holy of Holies from the Holy Place."

Reviewing in considerable detail the tenets taught by certain sects that salvation is obtained through baptism, or the Lord's Supper, or that certain priests are ordained to represent Christ and have power to remit sins, the conclusion was reached "that saving grace is not inseparably attached to any ordinance, and that only God against whom we have committed sin can grant forgiveness; no priest can do it."

"The evangelical view is that of a new heart, and a right spirit in every one who truly believes, and this work will not go on without you: the church has a vital part. God's order is his Holy Spirit, a holy gospel, and a holy people as His messengers."

Dealing with the second clause of his text the minister warned against giving false assurance to any one whose life did not square with God's standard of righteousness. "Submit your life to Him and let Him determine your duties. Divine Love being the impelling power. You will never get salvation without submission — he'll save you in His own way. Members who make up the Christian church, belonging to the Body of Christ, should preserve their soul-converting power, for we've no other credential."

"Here business is transacted for Eternity" would be a good motto to be over the door of every church. Preaching, teaching, singing, I believe are done about as well, on the average, as they ever were, but are we really expecting people to give their hearts to God It's a glorious work, let us never be satisfied unless souls are being born into the Kingdom."

WARSAW NEWS

WARSAW, June 25.—Mr. Wallace Anderson, David Miller, Chester Hamilton, from the U.F.O. and Mrs. E. R. Hamblin from the U.F.W.O. attended the county executive meeting on Tuesday afternoon in Norwood.

Mr. William Tucker, Apsley, visited friends in Warsaw on Tuesday evening, remaining until the next day.

Mrs, Charles Bowen, Mrs. Gordon Crowe, Mrs. John Cooper, Miss Elsie Cooper, Gordon Bowen and Glen Crowe motored to Belleville on Thursday to attend the graduation exercises at the hospital there. Two young ladies from Warsaw graduated, Miss Helen Bowen, and her cousin, Miss Evelyn Jay. Miss Bowen finished her term in February. Miss Gray has still some time to put in.

RADIO PROGRAMS

EIGHT O'CLOCK.

WABQ (213) Philadelphia—Revelers; popular songs.
WJAY (227) Cleveland—Vocal recital.
WGHP (244) Detroit—Symphony orchestra.
WPG (273) Atlantic City—Concert.
WBAL (285) Baltimore—Ensemble.
WOC (353) Davenport—Organ and violinist.
WJR (441) Detroit—Minstrels.
WJZ (454) New York—Spotlight hour
WCAE (517) Pittsburgh—Recital.

8.30 O'CLOCK.

WHK (265) Cleveland—Pianist.
WBZ (333) Springfield—Duo.
WCAE (517) Pittsburgh—Orchestra.

NINE O'CLOCK.

WLAC (326) Nashville—Violinist.
WJAY (227) Cleveland— Cochran's chuckle hour.
WRCA (254) Richmond—Talk; blind pianist.
WHK (265) Cleveland—Serenaders.
WPG (273) Atlantic City—Band.
WBAL (285) Baltimore—Orchestra.
KOIN (319) Portland—Concert.
WBZ (333) Springfield—Baritone.
KNX (337) Los Angeles—Concert.
WLW (428) Cincinnati—Tenor.
KGW (491) Portland—Concert.
WOO (508) Philadelphia—Organ.
WNYC (535) New York—Ladie trio.

9.30 O'CLOCK.

WLAC (326) Nashville—Popular music.
WBZ (333) Springfield—Orchestra.
WJR (441) Detroit—Hair raisers.
WJZ (454) New York—Al Friedman's orchestra.

TEN O'CLOCK.

WSEA (219) Norfolk—Dance hour.
WJAY (227) Cleveland—Orchestra.
WPG (273) Atlantic City—Dance orchestra.
WHAD (294) Milwaukee—Hawaiians
CNRO (434) Ottawa—Orchestra.
WCAE (517) Pittsburgh—Orchestra.

ELEVEN O'CLOCK.

WSEA (219) Norfolk—Orchestra.
WRVA (254) Richmond—Orchestra.
WTAM (400) Cleveland—Orchestra.
WCCO (405) St. Paul—Variety.

11.30 O'CLOCK

WTAM (400) Cleveland—Organ.
WCCO (405) St. Paul—Orchestra.
WBAP (499) Fort Worth—Musical.

An American eagle with a six foot wing spread was found dead recently after a battle with a porcupine, its head filled with quills.

In Russia there are several farms where horses are raised for making violin bows from their hair.

Summer Tourist Fares!

To the Canadian Pacific Rockies and the Pacific Coast

to VANCOUVER VICTORIA SEATTLE PORTLAND

from Toronto & Return

~ $109.55 ~

to BANFF

REACHED ONLY VIA CANADIAN PACIFIC —

from Toronto & Return

~ $87.80 ~

to LAKE LOUISE (IN EFFECT JUNE 18)

REACHED ONLY VIA CANADIAN PACIFIC —

from Toronto & Return

~ $89.35 ~

Return Limit Oct 31 Stopover allowed

Travel CANADIAN PACIFIC

Wallace's Point Bridge

WILL BE

CLOSED

TO TRAFFIC TILL FURTHER NOTICE, AS BRIDGE IS UNSAFE.

By Order,

WARDEN OF COUNTY.

2d-149-1758

MUSINGS AT A MANSE WINDOW

PHILOSOPHY, according to that marvellous compound of humanity, Sam Jones, furnishes to us the rules by which we do the best possible thing, in the best possible way, at the best possible time. The man who knows just what to do, and when to do, and then how to do the best thing to be done, is a philosopher! Now, whether such a definition would be accepted in the halls of learning today, I am not prepared to say; but I have no difficulty in agreeing with him when he says that such a man would feel lonesome in a crowd! Such men are scarce and difficult to find today. Rusticus, abnormis sapiens, crassaque Minerva; a countryman, one of Nature's philosophers, with rough common sense. One who believed he knew said, "Platonem non accepit nobilem philosophia, sed fecit"; philosophy did not find Plato noble, it made him so.

ON FACING FACTS.

In speaking about facts, Sam Jones says that they are the most tremendous, far-reaching things in all the world. A fact is a very different thing from a theory. In his younger days he had his theories, and he championed his theories, and was ready to die for them. And there must have been a twinkle in his eye when he said: "Really, when I was twenty-one years of age I was very intelligent. I looked upon Daniel Webster as an idiot; and if Solomon had come along I would have put him in the asylum. But I am just getting old enough now to see what a fool I was. Why, a fellow oughtn't to be allowed to go about by himself until he is thirty years old; a WOMAN, never." A little farther on he says:

"I have reached the point in my life now where I wouldn't give one well-substantiated fact for all the theories in this world."

METHODISTS AND BAPTISTS.

In looking again at some of his sayings I have been so impressed with another passage that I yield to the temptation to give it in his own words.

He says: "I may stop long enough here to illustrate what I mean by theories and facts; for instance, in the church world, we Methodists and Baptists differ in our theories of baptism. The Methodist theory is to pour the water on the kid when it is little, and the Baptist theory is to wait 'till he is about grown, and then souse him clear under. Those are the two theories, practically stated. Let us go behind these theories and look at some facts. I know a fellow who was baptised in infancy by a Methodist preacher, and he poured the water on him. He grew up, joined the Methodist church, and he is one of the best men today that I have ever seen. I know another fellow who professed conversion after he was grown, joined the Baptist church, and the Baptist preacher immersed him. That same fellow is one of the best men who walk the American Continent.

"I know another fellow who was baptised in infancy by a Methodist preacher, who poured water on him. He grew up and joined the Methodist church, and he is in the penitentiary now, serving out his sentence. I know another fellow who professed conversion after he was grown, joined the Baptist church, and the Baptist preacher immersed him clear under; they hung him!

"I never ask a fellow what church he belongs to; I ask him, are you a good husband to your wife, a good father to your children, and a good citizen in your community; do you pay your debts, tell the truth, and live right? If he says 'Yes,' I say, 'Give me your hand.' If he says 'No,' I say, 'Fix for my foot.' I think that is the best practical settlement of the whole question."

CHRISTIAN SCIENCE.

To me it has been most interesting to read what this plain-speaking, breezy American preacher once wrote about Christian Science. He says that it starts out with a monumental lie. It says that there is no such thing as pain. But he says: "I know that's a lie, for I have sat up all night with it. It seems that if you have the toothache, and will get the thought that you haven't got it, and will hold the thought, then you haven't got it! I suppose then that if a married man gets the thought that he has no wife and holds the thought, then he is an old bachelor? I suspect some of you wish you were. Like the fellow who said, when he first married, he just felt all the time like he wanted to eat his wife up, but he said, in about a week, 'I lost my appetite.'"

If you are a Christian Scientist that is no sign that you are not good; but your trouble is above your eyes. There is one consolation in being a Christian Scientist; if you ever get in the water over your head you need not be scared, for your head will swim all right. Just lift your handkerchief for a sail, and you will come in with the first favorable breeze.

AGREE WITH US.

Most folks like other folks to agree with them. But Sam Jones said that he never asked a crowd to agree with him; he just asked them, "Did you understand me?" He tried to make everything so plain that if a fellow didn't understand him he would be all right anyhow, because, as he said, "God has made special provision for idiots and children. You will get in with that bunch."

It was his conviction that every phase of American life seemed to have turned its back upon the great facts of God's world to chase false theories around in every phase of life.

"You step into the political world, and a man ought never to mention politics without an apology. It isn't politics now, it is just plain ticks. Just something to hang on and fill up. You may catch all your old politicians and run them into a great plate-glass place, and shut them up, and the devil will come along in the morning and peep in on them, and walk off shaking his head. He will say, 'That is ahead of anything I have got. I have nothing that will keep up with that bunch.'"

Claiming that he did not want to make the politicians mad because he couldn't fight, he said that he would not fight at all with any politician. And he illustrated his position by saying that he felt toward them as the 'possum felt toward the skunk. The 'possum said he wasn't afraid of the skunk, but he knew if he "fit" he couldn't go home to his family.

AN EDUCATED MINISTRY.

On one occasion he was speaking of affairs in the church world and he claimed that it was all agog and awry. To him the most painful fact to mind and heart was the loose grip that the church of his day had upon the God of the universe.

"We have been clamouring for fifty years for an educated ministry, and we have got it today, and the church is deader than it ever has been in its history."

THE MINISTRY WANTED.

Continuing along this same line, he said that what he wanted was a fellow with sense enough and religion enough to preach the gospel of Jesus Christ with a warm heart and an honest mind to a lost and ruined world; and he added that he had never seen a fellow in his life who was converted under a read sermon; and if he had been he wouldn't tell it. He said he would hate to admit that that he was that soft a fellow to have been converted in that way.

A WORD TO OFFICIALS.

Speaking to members of the official boards in the churches, this unconventional preacher said:

"You dear old brethren in the church, you are not doing your duty. You will pack your preacher in an icebox and cuss all the year because he don't sweat. It's too cold. I am sorry for the preachers. They are doing the best they can with the gang they've got. You dear old deacons and stewards, you just sit around there and don't give him the proper encouragement. When you wake up, and get up, the seats of your pants look like the map of the United States."

Some of those whose greatest gift is the gift of finding fault, and who, despite their orthodox head, have a heart as destitute of real Christian love as a stone is destitute of feeling, and who sometimes sing:

"Am I a soldier of the cross?"

ought to be told: You are no soldier, you are just a home guard and not worthy of the home that shelters you. You are like the soldier in the midst of the fight, who threw down his gun and ran. His colonel said, "What are you running for?" and the answer was, "Because I can't fly."

—Allan Fairbairn.

How Came Death

DEATH came through disobedience in the Garden of Eden. The penalty for sin was death, and this penalty fell upon every part of man—body, soul and spirit. The original sin brought moral death, physical death and spiritual death to every member of the human family.

St. Paul's Presbyterian Church

Rev. Wm. Allan, Minister

MORNING SERVICE. CARRIED OR WALKING---WHICH?

EVENING SERVICE

MY LAST SERMON

How will it be received?
Will some be glad and some sad?
What it should mean for those who hear it!
What it will mean to myself!

Organist Martin B. Chenhall, A.R.C.O | ORGAN RECITAL at 6.45 p.m. SUNDAY SCHOOL at 10 a.m. | Soloist - - Greta LeBarr

A Pen Picture

A sudden blow has fallen upon this family. The father has been stricken with sudden illness and has died. The event was wholly unexpected, he was well and strong after he returned from his journey, and now he is gone A man of influence and high position, too, his death will be much felt.

While this is being talked about with sorrowful voice the message comes to the mourners that another blow has fallen and another family is bereaved.

As if these were not enough other sad messengers come in bearing the same tidings, and I observe this strange fact that while three sorrowful announcements comes from the south and as many from the north, only two come from the east and two from the west. The news spreads far and wide, and it is followed by a whetting of swords and a general preparation for a fight. The expedition starts, but it is leaderless. No wonder that it returns in confusion and defeat.

This is the 21st in the series of pen pictures of Bible history. The key to last week's picture is 2 Chron. 22 and 23.

SEARCH THE SCRIPTURES

1. Why did Peter request the Saviour to depart from him?
2. How did Peter get this revelation of self?
3. What was the result of the Saviour's visit to Peter's home in Capernaum?
4. Was there not a great difference between Peter's profession and his practice?
5. What did Jesus tell poor penitent Peter to do?
6. In the race to the sepulchre that first Easter morning who won, John or Peter?
7. Was there any sign of panic in Peter when he saw the angel in his cell?

(Answers to these questions will appear next week.)

ANSWERS TO LAST WEEK'S QUESTIONS.

1. Yes (Neh. 3:12).
2. As much as the Father loved him (John 15:9).
3. The Lord (Gen. 31:3).
4. Hebrew (Acts 26:14).
5. In a vision and a dream (Num. 12:6).
6. The children of Jubal (Gen. 4:21).
7. Because he was a successful Commander (2 Kings 5:1).

—Florence Young.

Children's Corner

TELL US A STORY

THERE were once in Rome two blind men; one of whom cried in the streets of the city, "He is helped whom God helps." The other, on the contrary, cried, "He is helped whom the King helps." This they did every day; and the emperor heard it so often that he caused a loaf of bread to be baked and filled with gold pieces. This loaf he sent to the blind man who appealed to his own help. When the beggar felt the heavy weight of the bread he sold it to his comrade as soon as he met him. The latter carried it home; and, when he had broken it and found the gold, he thanked God, and from that day ceased to beg. But the other continuing to beg through the city, the emperor summoned him to his presence and asked him; "What hast thou done with the loaf that I lately sent thee?" The man replied, "I sold it to my friend, because it was so heavy and did not seem well risen." Then the emperor said, "Truly he whom God helps is helped indeed," and turned the blind man from him.

ORTHODOXY

ORTHODOXY is merely the poetry of the Bible petrified into prose. Poets should not be surprised if persons without imagination take their metaphors literally sometimes.

A perfect pattern wouldst thou be
Of Churchly orthodoxy,
Learn to live from thinking free,
Or learn to think by proxy!

—J. S. B.

CHURCHES AND CHURCHMEN

By I. SEEWELL

Dr. Cadman.

SPEAKING before the General Synod of the Reformed Church in America, at Asbury Park, N. J., Dr. S. Parkes Cadman, pastor of the Central Congregational Church, Brooklyn, N. Y., advocated the sending of 40 Protestant pastors as evangelists among college and university students. In the course of his address he spoke of the students as:

"Those overfed and underworked youths who should be steered into the path of religion and the church, and who should be saved from the beliefs preached by H. L. Mencken and his ghoulish crowd."

* * *

Dr. Robert E. Speer.

IT was considered most appropriate that Dr. Robert Elliott Speer, a potent missionary and Christian statesman, should make his first formal speech as new Moderator of the General Assembly of the Presbyterian Church in the United States before his Foreign Mission Board, which held its 30th annual conference in Manhattan. Said he:

"All over the world today we see the breaking down of all other religions. And now it is going to be the Christian religion or no religion whatever. It is a clear issue between Christianity and agnosticism."

* * *

Dr. Machen.

ACCORDING to "Time" an invitation went to Dr. J. Gresham Machen of Princeton Theological Seminary last week offering him the presidency of the proposed Bryan Memorial University. At this moment it is not known whether the invitation will be accepted or not.

Professor Machen is a scholar of the first rank; a theologian, thoroughly conservative; a philosopher of whom the church has good reason to be proud in a day when so many philosophers are almost, if not altogether, Pagan.

* * *

Dr. Straton.

CALVARY BAPTIST CHURCH in New York City, long ministered to by Dr. Robert Stuart MacArthur, one of Canada's illustrous sons, has as its minister now the Rev. John Roach Straton, D.D., a Southerner, sometimes spoken of as "a loud-speaking Fundamentalist," and "a hard-shelled Baptist," who told his congregation:

"As one I rejoice that Lindbergh did not step out of his 'plane on the fields of France with a cigarette hanging from the southwestern segment of his lip or a liquor breath upon which the President of the French Republic might have hung his hat. . . ."

* * *

Dr. G. Campbell Morgan.

ALTHOUGH English born and very much an Englishman at heart, Dr. G. Campbell Morgan belongs to the whole Christian world where English is spoken. As it draws toward eventide he feels that he must have a less disturbed home and so has accepted the invitation of the Bible Institute of Los Angeles. He has consented to give four lectures a week for nine months of the school year, these lectures to be given on Thursday and Friday of each week, thus leaving him free from Sabbath to Wednesday for such outside conference work as may be arranged.

Dr. Morgan says: "Some of you have been my fellow-laborers in prayer for many years. I, am grateful to you for this co-operation and seek a continuance thereof, as I take up what will probably be the last stage of my work this side of the Veil. Of course, that may not be so, for it is certain that 'here we have no continuing city,' and the secret of undisturbed life is that of being ready to be disturbed at any time by the divine government."

* * *

Dr. Goss.

PERHAPS, if it were possible to see through what self-denial a genuine friendship must lead us, none would ever be formed. Few of us can tolerate the logic of love, which is, "Where thou goest, lodgest, sufferest, diest, I will be as near thee as thy shadow." To secure and bestow such friendship is to fulfil the highest function of life. Do you want such a friend? Make yourself necessary to somebody. As sure as there must be footholds or trellises or bark on trees for climbing plants and vines, there must be something in you for friendship to attach itself to.

Love can live upon itself alone, but friendship must feed on worthiness. Therefore, the way to secure a friends is to be one. "He that hath friends must show himself friendly." "A true friend is one soul in two bodies," said Aristotle.

The June Rose

THE June rose, scanned the garden fair,
And wondered if 'twere true
That others roses stayed in bloom
Most all the summer through.

She thought it was the strangest thing,
And wanted so to know
Why she should live so short a time,
When she loved living so.

A butterfly with colors gay,
Flew blithely o'er that bower;
He seemed to sip such keen delight,
Flitting from flower to flower.

He looked so happy and so gay,
The June rose hung her head;
"Me must have years and years to live,
While I've a month," she said.

"I think I'll talk to him awhile,
And find out if I may,
If he knows any reason for
The shortness of my stay."

The butterfly was poised for flight,
He really must away,
But paused a moment more to hear
What the June rose would say.

He heard the tale through to its close,
Then spread his wings to fly,
He looked the June rose in the face,
And thus he made reply:

"Why spend the time a-mourning?
The sun is in the sky!
By weeks you count your life, you say?—
Short hours I count mine by."

"But what's the use of sorrowing?
The world has had its share;
If time is short, let's up and do,
And leave some sunshine there.

"If I have but a few short hours,
I'll live those hours so well,
That drooping ones along the way
May feel their joyous spell.

"My life shall speak of sunny plains,
Of places wide and fair;
I'll gather some say, weary ones,
Into my garden there.

"I'll whisper courage in their ear,
I'll speak of love so true,
That pain and gloom shall drop away
And only joy shine through."

So spake the joyous butterfly
As he spread his wing for flight;
The June rose raised her head and said,
"I think—perhaps—you're right."

—A. H. A.

Proverbs from Russia

A mother's love will draw up from the depths of the sea.

* * *

Man is caught by his tongue, and an ox by its horns.

* * *

Trust in God, but mind your own business.

* * *

A great guest is always dear to a host.

* * *

Truth is straight, but judges are crooked.

* * *

An old crow croaks not for nothing.

* * *

Better to beg than steal, but better to work than beg.

* * *

Debt and misery are neighbours.

Slow of Heart

I had rather be slow of wit than of heart. Some people do not comprehend an argument until the question is a dead issue. Some do not see a joke until others have had their laugh and forgotten it. Sorry for them? Of course! But it's not a thousandth part as bad as to have a small-moving heart, slow to respond to love, slow to perceive goodness, slow to accept the divine. Some people's sympathies move like molasses. I like to see them explode like powder. I like to see them catch hold of evidences of God's love and goodness just as burrs seize upon sheep's wool.

Harmony and Discord

CHRIST is the predestined point of unity in which earth and heaven, Jew and Gentile, meet and are one. Christ's death is the triumph of peace in the spiritual world. Peace with God is secured through the taking away of the law of condemnation by the dying Christ, who nails it to His cross and openly triumphs over the powers of darkness. Peace among men is secured because the cross is the centre of the regenerated world, as of the moral universe. Divided races, religions, nationalities, classes, meet beneath the cross; they embrace as brethren; they are fused into one vast society which is held together by an indwelling presence, reflected in the general sense of boundless indebtedness to a transcendent love.

—Liddon.

The broad-minded see the truth in different religions; the narrow-minded see only their differences.

* * *

No one is respectable who is not doing his best. —Horace Fletcher.

In a Big Cheese

IF a small mite in a big cheese could tell
Why you devour it to digest your dinner,
Then you might know why evil comes pell-mell
On you and me and many a hopeless sinner.
Meanwhile one thing, poor mite, I see: this world,
So grandly schemed, and jointed so compactly,
Through boundless fields of starry spaces whirled,
Not for pleasure or for mine exactly;
And deem, if I with cheese not crown my dinner,
Some lively mite may somewhere be a winner.

—J. S. B.

A Voice Out of Past

ONLY give thyself utterly to Christ—this is the greatest and most important thing. Place all at His disposal. If thou possess Him, He will surely teach thee what thou shouldest do and what thou shouldest give up. He will teach thee to speak for Him; He will give thee courage and wisdom as to how thou shouldest behave. Be not anxious as to thy dealings with others, but commit it all to Him. He will assuredly work within thee that which is well-pleasing in His sight.

Just Think Of It

MODESTY, in so far as it prevents a man from bringing to the front the best that is in him, whether as a matter of self-culture, or for the profit of society, is only an amiable form of cowardice. To be afraid to show what you are, and to do what you can, may look pretty enough when contrasted with forward conceit; but to cheat yourself and the world of its natural due, certainly can in no proper use of language be called a virtue.

Capital is often wasted for long on hopeless enterprises. The prospect of success is held out, and good money follows bad till the coffers are emptied. Unless a paper shows sign of promise and growth within six months after its start, it is as a rule hopeless to carry it on. —W. R. N.

A few people fail because they are too busy; in other words, because they try to do too much.

No one is really popular who is not in some degree genial and communicative.

ANGLICAN.

ST. JOHN'S CHURCH.
Rev. R. C. Blagrave, D.D., Vicar.
Centenary Services.
8.30 a.m., Holy Communion.
11 a.m., Rev. W. M. Loucks, M. A.
3 p.m., Sunday school and Bible Classes. Mrs. Hoyland's orchestra.
7 p.m., Rev. W. M. Loucks, M.A.
Frederick G. Mann, Organist and choir-master.

ST. LUKE'S CHURCH.
Corner Rogers and Robinson streets.
Rev. Geo. J. Bousfield, B. A. Rector.
Services at 8 a.m., 11 a.m., and 7
Sunday School, 10 a.m.
Holy Baptism by appointment.

ALL SAINTS'.
Sherbrooke and Rubidge Streets.
Rector, Rev. J. D. Paterson.
11.00 a.m Holy Communion and Sunday school.
7.00 p.m., Evening Prayer.

ST. GEORGE'S CHURCH.
Braidwood Avenue — South Peterborough.
Rev. J. L. Hughes, Rector.
Third Sunday after Trinity.
9 a.m. Choral Eucharist.
10.30, Eucharist at St. Mark's, Otonabee.
7 p.m., Evensong.

Other Denominations.

ROMAN CATHOLIC.
ST. PETER'S CATHEDRAL
Masses at 7.30, 9 and 10.30 a.m.
Vespers, 7.00 p.m.

FREE METHODIST CHURCH.
236 Aylmer Street.
(Rev. P. Lott, Pastor.)
Morning service, 11 a.m.
Evening service, 7 p.m.
Sunday school at 9.45 a.m.
Everybody welcome. Come thou with us and we will do thee good, at these spiritual meetings.

ASSEMBLY HALL.
Christians gathered in the name of the Lord Jesus Christ, will (D. V.) hold meetings as follows:
Sunday:—
Breaking of bread, 11 a.m.
Sunday school, 3 p.m.
Gospel meeting, 7 p.m.
Wednesday, Prayer meeting at 8 p.m.

THE UNITED CHURCH OF CANADA

TRINITY — "The Family Church"
Rev. David Wren, M.A., B.D., Minister

11 A.M.—ANNUAL FLOWER SUNDAY AND SUNDAY SCHOOL ANNIVERSARY
The Pastor Will Conduct the Service
Mr. R. Gliddons Symphony Orchestra Will Assist in the Musical Programme
7 P.M.—Sermon Subject: "THE LOST KEYS OF MASONRY"
The members of the Masonic Lodges of the city will be the guests of the congregation for their annual service.
The Scottish Rite Octette Will Assist the Choir in the Musical Part of the Service
All Masons and Their Friends Are Cordially Invited to This Service
Strangers and Visitors Always Cordially Invited

MARK. ST. UNITED CHURCH — Minister, R. T. Richards, B.A., B.D. Organist, V. H. L. Boorman

THE MINISTER will be in Charge of Both Services, and will Conclude his Pastorate Wednesday, June 29th, at 8 p.m. Induction Service of REV. A. E. THORNLEY.

KNOX — REV. WM. McDONALD, B.D., Minister
Manse, 298 King Phone 2243
Mr. R. J. Devey, Organist

Services at 11 A.M. and 7 P.M. on Sunday
Will be Conducted by
REV. C. E. DYER (OF GREENBANK)
Who Comes in Exchange with the Minister
REMEMBER SUNDAY SCHOOL AT 9.45 A.M.
"Forsake Not the Assembling Together"
EVERYONE WILL BE WELCOME

GEORGE ST. UNITED CHURCH
REV. J. E. TODD, B.A., Minister.

10 A.M.—Sabbath School
11 A.M.—Pubic Worship
REV. M. I. JOHNSON Will Preach
Subject: "CHRISTIAN CHARITY"
7 P.M.—Public Worship. The Minister Will Preach
Subject: "A PLEA FOR THE OLD-TIME RELIGION"
Mr. J. H. Renwick, Choir Master Miss Daisy Murray, Soloist
STRANGERS AND VISITORS CORDIALLY WELCOME

ST. ANDREW'S
REV. J. W. GORDON, M.A., B.D., MINISTER
11 A.M.—COMMUNION
7 P.M.—THE MINISTER
No Sunday School
Mr. John Crane, Director of Music Mrs. H. F. Doig, Soloist

ST. JAMES — UNITED CHURCH OF CANADA
REV. J. D. RICHARDSON, M.A., MINISTER

11 a.m. ..... MORNING WORSHIP
(Junior Congregation, Closing Meeting until after Union Services are over.)
7 p.m. ..... EVENING WORSHIP
"THE EMBASSY OF THE GOSPEL."
SUNDAY SCHOOL SESSION ..... at 9.45
Excellent Music by the Choir.

GOSPEL HALL
Morning Sunday School ..... 10 o'clock
Worship Meeting and the Lord's Supper ..... 11 o'clock
GOSPEL MEETING ..... 7 o'clock
CENTRAL PARK
At 8 o'clock
SONG SERVICE AND GOSPEL MESSAGES.
Everyone Sing! - - - Come!

MURRAY ST. BAPTIST
PROF. L. H. MARSHALL
B.A., B.D.,
of McMaster University, who delighted large audiences in Murray Street Church by his eloquent sermons on last December 19th, is to Preach again, both Morning and Evening.
11 a.m. ..... MORNING SERVICE
7 p.m. ..... EVENING SERVICE

George Street — REV. R. KEITH MILLS, Pastor
Bethany Tabernacle
Morning Services—Sunday School ..... at 9.45 o'clock
Morning Worship ... at 11.00 o'clock
Evening—EVANGELISTIC SERVICE ... at 7.00 o'clock
Subject:
"Set Thine House In Order"
Inspiring Music - - - Spiritual Meeting
You will find a welcome!

PARK ST. BAPTIST CHURCH
REV. J. L. HARTON, B.Th., Pastor - 227 Westcott Street
11 a.m.: MORNING WORSHIP AND SUNDAY SCHOOL
7 p.m.: EVENING WORSHIP.
The Pastor will Preach at Both Services.

Three Outstanding Themes

THE NEW TESTAMENT has three outstanding themes:

1. The coming of the promised Messiah to Bethlehem, His work and return to the Father.
2. The descent of the Holy Spirit to take out from among the nations a people for His name and form the church.
3. And the return of Christ to establish His kingdom among men according to prophecy.

It may be true that a touch of indifference is the safest foundation on which to build a lasting and delicate friendship.

It is always pleasant to meet with a contented man, if he is not too anxious to give his reasons for contentment.

The Examiner

PHONES—Editorial 1661, Business Office, 1660, Private Branch Exchange to all Departments.

The Examiner is a member of the Audit Bureau of Circulation.

The Daily Examiner, published every lawful evening, by The Peterborough Examiner, Limited. Office, 419 George street. $6.00 per year, delivered in city; out-of-town subscribers, by mail, $4.50 a year.

The Weekly Examiner published every Thursday. Subscription price $1.50 a year.

U. S. REPRESENTATIVES

Special U. S. Representatives—W. H. Stockwell, 629 People's Gas Building, Chicago, Ill.

New York—Chas. J. Miller, 225 Fifth Avenue.

Advertising Rates on application.

R. M. GLOVER, Managing Director.

SATURDAY, JUNE 25, 1927.

WATER SPORTS.

The interest that is being taken in water sports as a result of the practicing being done in preparation for the programme on Dominion Day morning is most gratifying.

There is no reason why, with Little Lake and the Otonabee so accessible, that this interest should not be maintained and even increased.

We are just beginning to appreciate what nature has done for us right at our doors.

Little Lake within the city limits, could be much more widely used for water sports than has been the case for many years.

In fact many Peterborough visitors express wonder that local people should go to some other water resort for their holiday. "You're living in a summer resort", is a remark frequently heard.

The Diamond Jubilee has given an impetus to aquatics that should have permanent results and perhaps lead to the organization of a local canoe and aquatic club to foster various branches of water sports.

We make the best boats of their kind in the world here; why not learn to use them ourselves.

THE DECORATIONS.

The Examiner has said a good deal about the decorations for the Diamond Jubilee for the reason that nothing imparts such a gala spirit to an occasion of this kind as the sight of flags and bunting displayed everywhere.

So far as down-town Peterborough is concerned the arrangements are complete and jubilee arches, decorated stores and coloured lights will make a wonderful spectacle.

But the decorations should not stop there.

Every street in Peterborough should be a mass of flags; every house should display the Union Jack or the Canadian ensign.

Such a celebration as this has been awaited for sixty years; there will not be another until 1967 when the centenary of the Dominion will be observed and the youths of today will be venerable citizens who will be interviewed by The Examiner of forty years hence upon there recollections of the Diamond Jubilee.

Let us make it worthy of the occasion and the country.

It is well worth while doing right.

THE DIAMOND JUBILEE.

There is no doubt of the fact that Peterborough people are going to remain at home for the Diamond Jubilee.

Usually Dominion Day is marked by an exodus of large proportions, but this year citizens not only feel that it is their duty as loyal Canadians to help celebrate Canada's sixtieth birthday but that the programme arranged here is not likely to be surpassed elsewhere.

The result is that the vast majority of local residents will be here for the jubilee, and their numbers will be augmented by many visitors from all parts of the district who are coming to Peterborough for at least one day of the celebration.

The jubilee committees have the details well in hand, and every feature of the programme promises to be of great interest.

Nothing as ambitious as the jubilee parade has been attempted here before, the historic pageant depicting many events in Canada's history is a novelty so far as Peterborough is concerned, the decoration of the streets will be carried out on a larger scale than ever before seen here, and altogether Peterborough's Diamond Jubilee promises to be a most spectacular and impressive demonstration.

IT WOULD MEAN SOMETHING THEN.

If there is any considerable volume of opposition to the proposal that as a permanent remembrance of the linking up of the Provinces of Canada into a Dominion the name of Central Park shall be changed to "Confederation Square," it is not making itself heard.

On the other hand, many citizens have expressed themselves to The Examiner as heartily approving the change, and as hoping that the City Council at its next meeting will see fit to adopt the proposal.

The National Committee is anxious that as a result of the Diamond Jubilee every municipality in Canada will do something to keep Confederation before its people, and has suggested what is being advocated here by Ald. J. M. Greene, that some park or square be named "Confederation."

As has been already pointed out, there is no reason, sentimental or otherwise, for clinging to the name "Central Park," which does not stand for anything in particular.

So far as the adoption of "Confederation Square" by the people is concerned The Examiner will undertake to do everything in its power to see that the new title is used should the Council see fit to make the change.

A NEIGHBORLY OPINION.

As Canada celebrates her jubilee of Confederation (1867-1927) this spring and summer, it is not mere material achievements to which she can most proudly invite the world's attention. To be sure, these achievements are impressive. Her sixtieth birthday finds the Dominion able to boast of a population of 10,000,000; a foreign trade of almost two and a half billions; or less unemployment than for many years; of an operating profit by her national railways; of a reduction of budgets and taxation that equals our own post-war record. But wealth and prosperity are natural in a country of vast resources and energetic population. We have them too. But we have some possessions and assets which our North American sister is justified in holding up before envious eyes.

Our "little" neighbor, as we condescendingly think of her, presents certain object lessons of ingrained orderliness, tolerance and government common sense which we might well heed. Americans are prone, whenever observers point to some glaring defect of our national life, to say: "Oh, that is a heritage of the lawless, individualistic frontier"; or, "Oh, that is because our population is heterogeneous and ill-fused"; or, "Oh, that is natural in a young, fast-growing country." But Canada is more a land of the frontier than the United States; its population is as varied and the proportion of British stock is just about the same—55 per cent.; while it is as young and as fast-growing as we. Whereas we are lawless, Canadians have a record for law observance that approaches England's or Scandinavia's. Whereas we have grave and almost constant public corruption, Canada has little. Whereas our religious and racial intolerance takes violent forms, in Canada it is but moderately felt.

Canada has crime, but it is not the crime of the United States. The homicide rate for this country between 1911 and 1921 was 7.2 per 100,000 population; that of Ontario and Quebec for the same period was 0.5. The Canadian courts are as efficient as England's, and murder is swiftly punished, yet the death sentences for the whole Dominion average only twenty-five a year. Canada has her political scandals. But such epidemics of Federal corruption as the United States has endured twice in sixty years, in the Grant and Harding administrations, are unknown in Canadian history. Municipal inefficiency is met across the border, but very seldom municipal boodlery. While religious and racial tolerance in Canada leaves something to be desired, as the recurrent bilingual controversy shows, it is manifestly far better established than with us. Canada did not hesitate to intrust her government to the Catholic Sir Wilfrid Laurier for fifteen years, a longer continuous term than any other Prime Minister has served. Such an organization as the Ku Klux can gain no foothold on Canadian soil; such American institutions as the race riot and the lynching bee cannot exist in the Canadian atmosphere.

Finally, Canada presents a broad object lesson to her neighbor in a different kind of tolerance—the tolerance which avoids mass hysteria and the tyranny of a temporary majority. It would be hard to point to a more striking contrast between the right and wrong methods of democracy than is presented by the Canadian and American treatment of prohibition. In the United States all local and state liberty upon the question is dead. Communities of many millions are in open rebellion against the law; in whole sections the majority would like to repeal it; and yet the great and supposedly intelligent American democracy has locked itself into a straitjacket. A tiny minority can hold the key and keep us locked there for decades. In Canada full freedom for experiment remains. Each Province can adjust the law to its own needs and tastes, and the last few years have shown a wise progress in the search for the most efficient controls.

Americans are seldom accused of a lack of self-complacency. It is well to be reminded that just across an imaginary line to the north lies a people of the same speech, the same traditions, the same conditions of life, who do rather better with some of their national problems than we do.—The N. Y. World.

EDITORIAL NOTES AND COMMENT.

Don't forget your decorations for the Diamond Jubilee. There should be at least a flag for every house.

Canadians have been lax in the observance of the birthday of the Dominion, but the Diamond Jubilee in its scope and enthusiasm will atone for the neglect of the past.

Every child in Peterborough who has not yet learned to swim should take advantage of the expert instruction supplied by the Rotary Club.

Motorists are asked to remember that George street between Smith street and King street will be closed to traffic for the jubilee parade.

The Examiner's Diamond Jubilee number will be full of interesting features. Watch for it on Wednesday.

Pedestrians have their rights. Presumably the last rites.—Wall Street Journal.

Sometimes a woman refuses to tell a secret because she doesn't know it.—Chicago News.

These middle classes may be those always between the devil and the deep sea.—Brandon Sun.

It now appears that the prophets who predicted no summer this year meant next year, as usual.—Sault Daily Star.

"Girls that puzzle you are more interesting than others," says a writer. What others?—Kingston Whig-Standard.

Many a man would feel embarrassed to meet his grocer when driving away from the filling station.—Oshawa Reformer.

Is it "conscience that makes cowards of us all," or only fear of detection and exposure?—Owen Sound Sun-Times.

The home bob, observes an authority, assures individuality. Those must be home bobs that give the female dome the appearance of a pineapple.—Buffalo Courier-Express.

It has not come to the stage where father's pants will now fit Willie, but mother's skirt is never too long for Jenny.—Ottawa Journal.

An optimist these days, is an individual who will sit on a park seat because it is supposed to be summer.—Brantford Expositor.

A paint has been invented which renders an object invisible at a few yards. We suspect golf-ball manufacturers are using it.—Life.

At a bankers' dinner a banker read a bad poem that he wrote, and nothing was done about it. But just let a poet write a bad cheque.—Montreal Star.

A Chicago woman who separated from her husband eight times has been granted a divorce. She won out in the ninth.—Detroit Free Press.

It takes 33 silkworms to make enough silk for a pair of stockings. For a rayon pair a chunk of firewood of average size is enough.—Hamilton Herald.

Leading a woman to the altar is a man's last act of leadership.—Brandon Sun.

Advertise in The Examiner

CATTLE, GRAIN AND PRODUCE

Peterboro—Toronto—Montreal

RETAIL.

Fruits.

Bananas, 30-40c doz., 3 lbs. 25c; red bananas, 4 for 25c; oranges, 15-80c dozen; grapefruit, 3 to 5 for 25c; lemons, 15-30c per doz.; layer figs, 30c lb.; cooking figs, 9-12c lb.; dates, 2 to 3 lbs. for 25c; eating apples, 40-50c doz.; cooking apples, 25-40c peck; cocoanuts, 5-10c each; pineapples, 20-35c; strawberries, 18-36c box; canteloupes, 20-40c each; watemelons, $1.50-$1.75 each.

Vegetables.

Potatoes, 50 cents per peck, $2.25 bag; seed potatoes, 40-50c peck; new pottaoes, 30 and 40 cents a measure; 3 pounds 25 cents; 72 cents peck; new carrots, 2 buhs. 25c; Egyptian onions, 3 lbs. 25c; Bermuda onions, 2 lbs. 25c; cooking onions, 3 pounds for 25c; new cabbage, 15-20c lb.; head lettuce, 15-35c each; leaf lettuce, 6 bunches 25c; parsley, 5 bunch; cauliflower, 25c-45c. each; watercress, 5c bunch; radishes, 6 bunches 25c; green onions, 6 buhs. 25c; cooking onions, 35-50c pk.; beets, 15c bunch; turnips, 5c; parsnips, 30c pk.; celery, 35-50c bunch; green and red peppers, 3 for 25c; spinach, 15c lb.; rhubarb, 6 bunches 25c, local 10c bunch; white beans, 5 lbs. 25c; mushrooms, $1.25 lb.; tomatoes, 15-20c lb., hothouse, 50c lb.; cucumbers, 5-25 each; asparagus (domestic), 2 bunches, 35c; wax beans, 30c lb.

Nuts.

Mixed nuts, 25c lb.; peanuts in shell, 30c lb.; shelled walnuts, 60c lb.; budded walnuts, 50c lb.; broken walnuts, 40-60c lb.; whole halves, 60c lb.; almonds, 60c lb.; Tarragona almonds, 20c lb.; Brazil nuts, 25c lb.; pecans, 80c lb.; chestnuts, 35c lb.

Dairy Produce.

Butter, creamery, 34-39c lb.; dairy, 32c; lard, 15-22c lb.; shortening, Eggs, 32-36c dozen.

Cheese, 23-45c lb.; Roquefort, 40-60c lb.

Honey-clover, 5-lb. pail, 65-73c; amber, 49-55c; sections, 20-25c each

Fish.

Sea salmon, 25 cents lb.; salmon trout, 25-30c; fillet haddie, 25c; halibut, 35c; fresh fillets, 25c; smoked fillets, 25c; whitefish, 25 cents; pike, 2 lbs. 25c; small red herrings, 25 lb.; codfish, 25c; strip cod, 19c lb. Labrador salt herrings, 50c doz.; lake trout, 25-30c lb.

Flour.

Half barrel, $4.50-$4.75, 24-lb. bag bread flour, $1.25; 24-lb. bag pastry flour, 85c-$1.05.

Meats.

Beef, 10-35c lb. lamb, 20-45c; mutton, 12-28c; veal, 15-30c; pork, 28-35c; bacon, 29-50c; sausage, 20-35c lb.; sausagettes, 23c lb.; chicken, 25-30c lb.

WHOLESALE.

Grain.

Fall wheat, $1.25 bushel; spring wheat, $1.20; barley, 65c; rye, 85-90c; oats, 50-55c; peas, $1.50; buckwheat 60-65c bushel.

Hay, Bran, Etc.

Hay, baled, $16; loose, $12-$straw, baled, $8-$10; bran, shorts, $36 ton.

Hides and Wool.

Cow hides, 7-9c lb.; horse hid $3-$3.50 each; calfskins, 12c lb.; sheskins, $1.00-$1.35 each; lamb skin 25-50c each; wool, 17-18c lb.

Hogs.

Live hogs, thick smooth, $8.75 cwt. select graded, $9.25 cwt.; dress hogs, head on, $15.25; head off $16.25.

TORONTO LIVE STOCK.

TORONTO, June 25. — Trading at the Union Stock Yards during the week has been slow, there having been received about 6,000 head of cattle, most of which were grass fed, a high percentage of these lacking finish.

Choice light butchers' steers had the preference at from $8.75 to $9.00 with a few stall-fed at $9.25. Choice light heifers sold at from $8.50 to $8.75, with an odd one at $9.00.

Heavy cattle sold at from $8.50 to $9.25; medium killing cattle, $8.00 to $8.25, with common $7.50 to $7.75. A price of $9.25 was obtained for a few stall-fed steers weighing around 1,100 pounds. Baby beeves which were plentiful, but many unfinished, sold at from $10.50 to $11.00 for choice; with fancy grade at $11.50, good at from $9.00 to $10.00, and medium at from $7.00 to $8.00.

Cows were plentiful, the choice selling at from $6.75 to $8.00; good $5.50 to $6.25; medium to common from $4.25 to $5.00.

Choice butchers' bulls sold from $5.50 to $6.00, with an odd one higher; good $5.00 to $5.25;, heavy, $4.75 to $5.00. Bologna bulls sold more readily than any other class of bulls. The heavy bulls were very difficult to dispose of, they apparently not being wanted by the abattoirs.

The sale of springers and milkers was slow at from $90.00 to $110.00, a few fancy bringing up to $122.00. Good brought from $70.00 to $85.00, while common appeared not to be wanted. There apparently is no demand for milkers at present.

Ten cars of stockers and feeders were received from the West during the week. The steers were of rather inferior quality, some of them being still unsold. One load brought a price of $7.10 ,while another brought $6.75. A carload of fine heifers sold at 7 cents delivered.

Calves met with good trading all week, the receipts being 2,487 head. The choice sold at from 11c to 11½c, fancy 12c, good 9c to 10c, medium 6c to 8c, and grassers at from 3¼c to 4c.

On Wednesday the price for choice spring lambs advanced from 17c to 17½c.

Receipts.

Union Stock Yards — Receipts for the week, 5,847 cattle, 2,487 calves, 2,986 hogs, 1,547 sheep and lambs.

Export steers, choice	$ 8.75 to	$ 9.25
Butchers, choice	8.00	9.25
do. medium	7.00	8.50
do. heifers	7.50	8.00
Baby beeves	8.00	11.00
Cows, fat, choice	6.25	7.00
do. medium	5.00	5.50
do. canners, cutters	2.50	3.50
Bulls, butcher, choice	6.00	6.50
do. medium	5.00	5.75
Bolognas	4.00	5.00
Feeders and shortkeep	7.50	7.75
Stockers, good	7.00	7.40
Calves, choice	10.00	10.50
Springers, choice	90.00	115.00
Milkers, choice	70.00	85.00
Yearlings	8.00	11.00
Spring lambs	16.50	17.50
Buck sheep	2.00	4.00
Hogs, f.o.b. thick smooth	8.35	....
Hogs, off cars, selects	9.75	....
Hogs, selects, f.o.b.	8.85	....

MONTREAL GRAIN AND PRODUCE

MONTREAL, June 25 (Canadian Press).—The export trade in Canadian grain here yesterday was again very slow with little or no demand from the United Kingdom or the Continent.

The domestic trade in cash grain was also quiet, the demand being principally for odd cars to meet immediate wants. The tone of the market for corn was weaker and prices were reduced 1½c per bushel. Car lots of American Sample corn were quoted at $1.03 and Argentine corn at $1.02 per bushel, ex-store. Oats were steady.

A moderate amount of business was done in Spring and winter wheat grades of flour and values were firm.

Prices for all lines of millfeed were well maintained under a quiet demand. The market for standard grades of rolled oats was quiet and steady.

The total exports of baled hay from the Port of Montreal for the week to date were 2,046 bales of which 722 bales went to Liverpool, 752 to Manchester, and 572 bales to Avonmouth. The market yesterday was quiet and prices were unchanged.

The undertone to the potato situation continued easy owing to the limited demand and the large supplies available. Car lots of Quebec White B old stock were quoted at $1.65 to $1.75 per bag, and Reds at $1.40 to $1.50 per bag of 90 pounds in bulk, ex-track.

The trade in butter was extremely dull but prices were unchanged. The receipts were 4,855 packages.

The tone of the spot market for cheese was again easier. This was attributed to the limited demand from all sources. The receipts were 9,557 boxes.

Grain Quotations.

Oats, Canadian Western, No. 2, 74c.

Oats, Canadian Western, No. 3, 70c.

Flour, Manitoba spring wheat patents, first, $8.50.

Flour, Manitoba spring wheat patents, seconds, $8.40.

Flour, Manitoba spring wheat patents, strong bakers, $8.20.

Flour, Winter patents, choice, $6.60 to $6.70.

Rolled oats, bag 90 lbs., $4.00 to $4.10.

Bran, $32.25.

Shorts, $34.25.

Middlings, $41.25.

Hay No. 2, per ton, car lots, $14.00.

Cheese, finest Westerns, 17¼ to 17½c.

Cheese, finest Easterns, 17 to 17¼c.

Butter, No. 1 pasteurized, 34c to 34¼c.

Eggs, fresh extras, 37c.

Eggs, fresh firsts, 34c.

CHICAGO GRAIN.

CHICAGO, June 25 (Canadian Press)—With material immediate increase of the movement of new crop domestic wheat to market looked for, wheat prices yesterday swung lower. Augmented receipts of corn were also expected. Closing quotations on wheat were unsettled at ½c to 1c net decline; corn 1⅝c to 2c down; oats ¾ to 1⅝c off, and provisions unchanged to a setback of 12 cents.

In view of excellent weather conditions prevailing, estimates were current yesterday that Kansas wheat prospects pointed to a 1927 yield of 125,000,000 to 140,000,000 bushels, with Oklahoma totalling 40,000,000 to 50,000,000 bushels and Nebraska 70,000,000 bushels.

Rising temperatures over most of the corn belt had a decided bearish effect on corn and oats. Toward the last, though, corn rallies took place in sympathy with wheat.

Provisions were inclined to sag owing chiefly to weakness of corn.

CHICAGO, June 25 (Canadian Press).—Cattle 3,000; meagre weekend supply; fed steers steady to easy, largely catch-as-catch-can trade on all clashes; grass cows and heifers mostly 10c under week earlier; bulls off similar amount; vealers unchanged; no strictly choice fed steers here; best $12, averageing 1,170; yearlings $11.90; bulk steers $10.50 to $11.25; common grass Texas $8.20; vealers $10.75 to $11.50; few $12.

Hogs, 25,000; early market, especially on better grade hogs, strong to 10c higher; light weights showing most advance and sold largely before late break; closing trade weak to 10c lower than Thursday's average; spots off more; all classes of hogs excepting best kind scaling under 200 pounds sharing the late decline; top $9.35; most butchers 210 to 250 pounds $8.75 to $9.10; estimated holdover 9,000.

Sheep 6,000; fat lambs mostly 25c lower than Thursday; spots off more; top and bulk Idaho lambs $14.75; bulk good natives $14 to $14.25; fed natives $14.60; medium kind down to $13.00 and below.

STERLING EXCHANGE

MONTREAL, June 24 (Canadian Press).—Sterling exchange rates were quoted here yesterday as follows:

Demand $4.85⅝; cables $4.86 5-16.

C.N.R. EARNINGS

MONTREAL, June 25 (Canadian Press).—The gross earnings of the Canadian National Railways for the weeks ended June 21, 1927, were $5,231,630.00 as compared with $5,404,569.44 for the same week of 1926, a decrease of $172,934.44 or three per cent.

A Thought For To-day

A prudent man covereth shame.—Proverbs xiii:16.

* * *

Where shame is, there is also fear. —Milton.

Ontario leads in Practice of Road-building Science

Don't apologise for Ontario roads. The day is past when they do not compare with those of any other Province or State.

Road-building to carry modern traffic is a new science. It has been developed by practical effort, and in this development Ontario has taken a leading part.

In addition to the intelligent study and experimentation of the Highway Department engineers, a host of county engineers have devoted themselves not only to following the best practices in road-building but to perfecting new methods and practices and letting fellow-engineers know of them.

It was in Ontario that the practice of putting on gravel or crushed stone in thin layers was first proven to be more economical as well as more safe to traffic. "Feeding the road" it is called. The practice has spread beyond Canada and now is followed in many of the United States.

Ontario Highway Department engineers developed the asphaltic mixed macadam which is a hot asphalt mixed with gravel or crushed stone. In ten minutes after being laid it is hard enough for traffic. Detours are not necessary while this construction is being put down. It is safe to predict that other Provinces and countries will avail themselves of this discovery at an early date.

It's Motor-picnic weather now

Do you know any better outing for your family than a motor-picnic? Is there anything more enjoyable or health-giving than a day or a half day in the country, by stream or lake or in some cool and shady wood?

The automobile keeps the family together. The motor-picnic furnishes enjoyment for all.

Not far from where you live are beautiful nature-spots. Perhaps you will have to go off the main highway to find them. It's worth while following some unfrequented road that leads to placid lake or limpid stream.

Highways have been made safe

You can help to keep them safe

In building the highways every consideration has been given to the safety of those who use them.

The greatest factor for safety now lies in automobile drivers themselves. When you go on the road, see that your brakes, lights, and steering gear are in good condition.

When you are on the road, practice caution at spots where danger may arise. Watch the warning signs for cross roads, railroads or other danger. Be careful in villages or where pedestrians are using the road. Be courteous in traffic.

The increased speed limit does not lessen one degree the responsibility of the driver for caution and courtesy on the road.

Ontario Department of Highways

The HON. GEO. S. HENRY, *Minister*

WOMEN'S PAGE

SOCIETY

Mr. and Mrs. Avery of Toronto were guests yesterday at the Anderson-Ingram wedding.

* * *

Harold P. Morgan, speaker at the Gospel Hall for the past fortnight, was the guest of Mr. and Mrs. A. Hartshorn, Victoria Avenue.

* * *

Mrs. Sidney Perguson, 64 Aylmer Street, entertained on Thursday evening at a miscellaneous shower given in honor of her niece, Miss Ruth Martin, whose marriage takes place on Monday at All Saints' Church. The evening was enjoyably spent in playing cards, music and dancing, followed by the service of dainty refreshments.

* * *

Mr. J. W. Bearder, Mus. Bac., F.R.C.O., of Ottawa, was in the city today, conducting examinations for the Dominion College of Music in Montreal.

* * *

Mrs. C. Kennedy of Detroit was a guest yesterday at the wedding of Miss Georgina Ingram and Mr. David Anderson.

* * *

Mr. and Mrs. Joseph Lappin of Toronto were visitors in the city yesterday.

* * *

Among the out-of-town ladies attending the Sectional meeting in Mark Street Church yesterday of the Lindsay Presbyterial W.M.S. of the United Church, were Mrs. Thomas Cooper, Mrs. Thomas Clements and Mrs. H. Taylor of Warsaw; Mrs. C. Morrison, Mrs. G. W. Chiles, Mrs. J. Cochrane and Mrs. A. C. Denike of Havelock; Pauline Udy, Lillie Udy, Mrs. H. L. Jopling and Mrs. Pettersone of Bridgenorth; Mrs. John Sargent of Westwood; Mrs. Jno. Weir, Mrs. R. G. Lawlor, Mrs. William Spence and Mrs. A. B. Greenbank of Norwood; Mrs. M. H. Johnston of Springville; Christina Spence of Norwood; Mrs. W. A. Anderson and Mrs. Ida Kindred of Keene.

* * *

A large gathering of more than usual interest took place on Thursday afternoon in Wesley Hall, St. James' United Church, when the Women's Missionary Society, the Ladies' Aid Society and the mothers of the Junior congregation were "at home" to their pastor, Rev J. R. Richardson and Mrs. Richardson. The meeting opened with Mrs. A. Wilson, president of the Ladies' Aid Society, in the chair, prayer being offered by Mrs. Buckler. A delightful program arranged by Mesdames Fry and Elliott, included vocal solos by Mrs. T. E. Curvin and Mrs. E. Kitney; piano numbers by Mrs. Percy Dallin, and violin selections by Mrs. Gilchrist. Accompanists were Mrs. Dallin, Miss Ada Davey and Miss Eileen Rose. The raison d'etre of the gathering was to bid farewell to Rev. Mr. and Mrs. Richardson, who leave soon for their new home in Port Credit, to express appreciation of their services during their four years' tenure of office here and regret over their departure. Mrs. Buckler, representing the W.M.S., read a touching, appreciative address, and Mrs. John Sanderson, Senior, presented Mrs. Richardson with a Life Membership pin in the W.M.S. and a lovely bouquet of pink roses was also presented on behalf of the society, by little Margaret Fairbrother. The mothers of the Junior congregation, represented by Mesdames English and Swanger, presented their gifts, a handsome silver sandwich tray and a pair of lovely candlesticks. The Ladies' Aid Society presented a lovely silver flower basket, Mrs. Stokes proffering the gift, with an accompanying address read by Mrs. Elliott, secretary of the society. Mrs. Richardson responded in her usual pleasing manner, thanking the three different organizations for their gifts and good wishes, Mrs. F. Pratt, general convenor, and her able committee, took charge of the social hour which followed. The tea tables were charmingly arranged with white flowers, Cluny lace and white candles in silver holders. Tea was poured by Mrs. G. Rowe, first vice president of the W.M.S., and Mrs. F. Pratt, first vice president of the Ladies' Aid Society, and ices were cut by Mrs. J. Fairbrother and Mrs. Stokes. Those receiving the guests were Mrs. A. Wilson, Mrs. Frank Kitney and Mrs. George Rowe. Rev. Mr. Richardson brought the meeting to a close with a few well chosen remarks, thanking the ladies for the kindly thought which had prompted the arrangement and successful carrying out of such a pleasant afternoon.

* * *

The Misses M. Collins, M. Robinson, M. Ritchie, L. Billingsley, M. Little, P. Gentille, L. Avery and M. Worboy motored to Cobourg today to attend the C.G.E. picnic there.

* * *

Miss Mary Wood, A.T.C.M., whose marriage takes place next week, was guest of honor last night at a miscellaneous shower given for her at the home of her mother, Mrs. W. D. Sargent, Lansdowne Street, by the Mission Circle and Miss Edith Wright's Bible Class of St. James' United Church. About thirty-five guests were present, and showered the bride-to-be with a large number of useful and dainty gifts. The rooms were decorated with white streamers and the gift basket was surmounted by a large tissue paper parasol. During the evening, a vocal solo was given by Miss May Ritchie, with accompaniment by Miss Aileen Rose, and a piano solo by Miss Rose. Refreshments were served later.

* * *

Mr. and Mrs. C. J. Besuclerc have returned from a honeymoon spent at Stoney Lake, and are residing at 512 Aylmer Street.

* * *

Master Charles Norton left yesterday to spend a holiday with Mrs. S. Taylor, in Haileybury.

* * *

Mr. Joseph Crowe, Brock Street, has gone to Fredericton, N.B., called there by the sudden death yesterday of his brother, the late David Crowe.

* * *

Mr. F. M. Dela Fosse was re-elected a member of the executive of the Ontario Library Association, at the convention of the American Library Association held in Toronto this week.

* * *

Mrs. Dorothy Allan Park is singing the role of "Siebel" in Gounod's "Faust," the major portion of which is being broadcasted from ten to eleven o'clock to-night, from Station CFRB, Toronto.

* * *

Mr. and Mrs. Wm. A. McMullen of Midland, Michigan, are spending their honeymoon in the city with the latter's grandparents, Mr. and Mrs. George Wiskin, 280 Thomas Street.

* * *

Mrs. Gordon Hartshorn and little son Eric left yesterday for Haileybury, to visit the former's sister, Mrs. S. Taylor.

* * *

Miss Mildred Morphet entertained at a bridge and miscellaneous shower on Thursday evening, in honor of Miss Margaret Storey, whose marriage takes place next week.

* * *

Mrs. C. Wright, Provincial Grand Treasurer, and Mrs. George Foster attended the anniversary of Keene L.O.B.A. on Thursday evening.

* * *

Mrs. Karl Simpson visited friends in Ottawa this week.

* * *

Mrs. B. Tarleton Cuffe and daughter, Mrs. C. H. Stuart, attended the funeral of the former's brother, the late W. J. Drope, in Grimsby, on Thursday. Other relatives attending the funeral were Mrs. A. L. Vetter of Montreal, Miss Estelle Cuffe of St. Catharines and Miss Anne Cuffe of Toronto.

* * *

Mr. Jack Smith left this morning for Ottawa, to visit his friend, Henry Shephard.

* * *

Mrs. J. Booth, Chamberlain Street, has returned from Whitby, where she attended the seventh graduation exercises of the Ontario Hospital. Her two nieces, the Misses Iva and Ethel Steiner, of Preston, were among this year's graduates.

Mr. and Mrs. Fred Delahaye, with their son and daughter, Albert and Helen, left on the noon train to-day for a trip through the United States.

Mrs. E. F. Mason entertained at bridge yesterday afternoon. Four tables were played, the prizes being won by Mrs. A. W. McPherson and Mrs. H. Bender.

Mr. George Porter attended the anniversary of Keene L.O.B.A. on Thursday evening.

Rev. G. J. and Mrs. Bousfield motored to Ottawa this week with their guest, Mr. E. N. Green, of Toronto. Mr. Green left for Marmora this morning.

Miss Marion Hayes, Park Street, entertained the members of her bridge club on Friday evening. A presentation was made to Miss Margaret O'Brien, whose marriage takes place next week. The prize for bridge was won by Miss Ernestine McManus.

H.P. SAUCE

Cheese and tomatoes with H.P. Sauce. What could be nicer?

HOROSCOPE

The Stars Incline, but do not Compel.

"The stars incline, but do not compel."

Sunday, June 26, 1927.

(Copyright, 1927, by the McClure Newspaper Syndicate).

Astrologers warn that this is another uncertain day in planetary direction making for contradictory impulses and unwise action.

Women are subject to a guidance making for ambition in the financial world, but they should be cautious.

Under this planetary government there may be an inclination on the part of women to mix romance with business, a dangerous policy, the seers warn.

Although this is a sway under which there will be much love-making it is not favorable to happiness.

Sudden quarrels and unreasonable demands may be expected between men and women while this configuration prevails.

Agriculture is subject to fortunate influences of the stars, it is forecast, and severe storms may be expected in many parts of the country.

There is a fairly good sign for philanthropy and church should find the collection-plate well filled.

Ministers and leaders of thought are well directed to-day, which may cause much serious thought on the part of persons who ponder the meaning of world news.

Spiritual perception may be keen to-day, which should encourage introspection and a tendency to probe human motives.

Great institutions that will be the centres for the administration of wise charity are to be built, it is prognosticated.

Astrologers forecast a war against crime and disease, which will enlist the greatest army of reform that has ever been organized.

The seers declare that, no matter how discouraging appearances may be, the world is becoming better, a fact that will be recognized this year.

Persons whose birthdate it is have the augury of a memorable year that brings decided changes.

Children born on this day may have a long pull toward fame and success, but they will probably win great rewards.

Monday, June 27 1927.

Astrologers read this as a day favorable to most of the important activities on the planet Earth.

It is a day in which to turn attention to one's financial affairs, paying debts and making plans for the wise administration of the family income.

The stars favor advertising and publicity of every sort and predict satisfactory returns.

Newspapers and magazines are to profit greatly all through the summer it is foretold, for matters of supreme interest will be discussed in the public prints.

Under this planetary government all constructive enterprises should be pushed for the energies will be stimulated and the judgment stabilized, astrologers predict.

This is read as an auspicious rule for obtaining money for business projects. Promoters should benefit.

Great engineering feats are foretold for Americans who will serve many nations.

As the new era is now well started impetus to immense undertakings of every sort will be strong, and the summer will be marked by building projects that include public edifices, bridges and highways that will be more costly than any hitherto completed.

Athletics to-day are especially well directed by the stars, which presage a record season for baseball.

Women are to make progress in all forms of sports and to win fame next month, it is foretold.

Gambling will be more prevalent this summer than it has been, the seers foretell. The worship of the God of Chance will be manifested in wild speculations as well as in games it is predicted.

A new book written by a British author is to create a sensation in America, the astrologers prognosticate.

Persons whose birthdate it is have the augury of a quiet uneventful year of happiness.

Children born on this day probably will succeed in an intellectual pursuit. Many teachers and lecturers are born under this sign.

RED ROSE TEA "is good tea"

RED ROSE ORANGE PEKOE is the "best tea you can buy"—picked when only three days old—juicy, flavor-filled leaves. Now packed in *Aluminum*.

SAINT and SINNER

By ANNE AUSTIN

(Continued from yesterday.)

Cherry had left the house at three o'clock that afternoon, a particularly mild and springlike day in April, bound for the shopping district, according to her casual announcement to Faith. Cherry had taken no interest as yet in shopping for a layette for the baby that was expected in August, and Faith had had a throb of hope that Cherry would come home with her arms full of fascinating parcels.

It was still incredible to her that childish, tiny Cherry, was to be a mother, and Cherry's own attitude toward the approaching event was such that Faith hardly dared mention it to her. She longed to talk with Cherry about it, frankly, wonderingly; to know how Cherry felt in her mind and heart about the child that was to be hers—hers so strangely and completely, since she had elected to thrust its father out of her life.

Faith wondered, too, how Cherry felt now about Chris Wiley, her husband of a day, her co-defendant in a murder trial. She wondered, knowing how her own heart leaped at the mere mention of Bob's name, how Cherry could have loved Chris so utterly and then lost her love so completely. Was there still a trace of the old fascination, a memory of the old thrill, to tug at her nerves and to bring the tears to her eyes which Faith so often surprised in them?

And so Faith waited for Cherry's return with shy hopefulness that Saturday afternoon. She was eager to get to sewing on the baby things. Her fingers ached to be setting tiny stitches in mist-sheer batiste and in cream-white flannel soft enough and warm enough for tender new flesh. Secretly, as if it were for a child of her own—oh, heart-stopping thought!—she was already knitting a downy, fleecy little white nightingale on which she would embroider tiny blue forget-me-nots. It was odd how she felt that the baby was to be hers, rather than Cherry's—

"Where is Cherry?" Bob asked as they sat down to dinner that evening.

"She said she was going shopping," Faith worried. "I suppose she has let the time slip away without realizing it is so late."

An appetizing plate of dinner was set in the warming oven for the absent girl, and Mrs. Lundy whirled through her work in the kitchen, then came scowling into the living room for a last word with Faith before leaving for the evening

"I've made her a custard. It's in the ice box. She'll need it to keep up her strength. Traipsing all over town, wearing herself out!" she added in a grumbling voice that illy concealed her anxiety.

Faith and Bob sat hand in hand throughout the evening, making a pretense of casual, carefree talk, but their ears were strained for the ringing of the telephone or the sound of the key in the lock of the big, oak-beamed front door.

"Oh, Lord, I can't stand this!" Bob jumped to his feet at last and went charging up and down the living room in great, angry strides. "Where the devil do you suppose she is?"

They waited, tight with suspense, miserable, looking at each other with fearful eyes that glanced quickly away. And then, at last, at half past twelve it was, there was the sound of a car stopping at the curb, followed by the high, sweet music of Cherry's laughter.

(Copyright, 1927, NEA Service, Inc.)

NEW MERGER.

GEORGE C. HEINTZMAN,

President and Managing Director of Heintzman & Co., Ltd., which is taking over Nordheimer Piano and Music Company, Limited.

PROTEST ENTERED AGAINST SPEECH

Grand Lodge Ladies Not in Agreement With Statements of Miss MacPhail.

ST. JOHN, N.B., June 25. — A resolution of protest against the statements of Miss Agnes MacPhail, M.P., for Southeast Grey, in reply to the speech of Hon. Dr. Edwards, M. P., Grand Master and Sovereign of the Grand Lodge of British North America, in the House of Commons, was passed by the Grand Lodge Ladies' Orange Benevolent Association, British North America at the closing of its annual session last night.

The resolution set forth that as loyal women of the British America members of Grand Lodge maintained that Miss MacPhail did not, as she had claimed, represent the women of Canada in statements contained in her letters which she sent to the school children of Southeast Grey.

Mrs. Stewart Adrian, Craik, Saskatchewan, was elected Grand Mistress.

The next annual meeting will be held in Edmonton.

Mrs. J. Foley, of Smiths Falls, was chosen Grand Deputy Secretary; and Miss Linda Clark, Cornwall, Grand Deputy Treasurer.

Fort Worth, Texas, is to have a municipal band composed entirely of women musicians.

NORDHEIMER FIRM JOINS HEINTZMAN'S

Piano Manufacturers' Merger Becomes Effective tAfter End of Year.

TORONTO, June 25. — By an agreement through the negotiations of J. F. MacKay, financial agent, 38 King Street West, the firm of Nordheimer Piano and Music Company, Limited, will on Jan. 1 next be merged into the firm of Heintzman & Company, Limited.

These firms are among the oldest and most highly respected business houses in Canada, the former having been founded by Abraham and Samuel Nordheimer in the year 1840, and the latter founded by Theodore A. Heintzman in the year 1850.

The consolidation has been made possible largely through the desire of Albert Nordheimer, President of the Nordheimer Piano and Music Company, Limited, to have more leisure during the remaining years of his life, and the further fact that Mr. Nordheimer's only son and logical successor, Major Victor Nordheimer, was killed in the Great War.

The two businesses will be conducted under their present management, and entirely separate until the date mentioned, after which time both of the enterprises will be carried on by Heintzman & Company, Limited, 195 Yonge street.

The Nordheimer Company, in addition to the manufacture of pianos, has developed a sheet music department, which will be carried on by Heintzman & Company, Limited, after Jan. 1.

The instruments manufactured by the two firms mnetioned have enjoyed more than a national reputation, and it was partly due to the high standing enjoyed by the products of both companies that the present union of interests has been made possible.

A Sure Relief for Women's Disorders—10 Days Treatment Free

Orange Lily is a certain relief for all disorders of women. It is applied locally and is absorbed into the suffering tissue. The dead waste matter in the congested region is expelled, giving immediate mental and physical relief; the blood vessels and nerves are toned and strengthened; and the circulation is rendered to normal. As this treatment is based on strictly scientific principles, and acts on the actual location of the disease, it cannot help but do good in all forms of female troubles, including delayed and painful menstruation, leucorrhoea, falling of the womb, etc. Price $2.00 per box, which is sufficient for one month's treatment. A Free Trial Treatment, enough for ten days, worth 75c, will be sent Free to any suffering woman who will send me her address. Enclose 3 stamps and address, MRS. LYDIA W. LADD, Dept. 17, Windsor, Ont. Sold by leading druggists everywhere.

DRESS

By MARY MARSHALL

Brown, beige, black and gray are the favorite colors for handbags in Paris, where, it has been observed, really well-dressed women do not carry very conspicuous handbags. There is something rather trite about the ensemble that combines a purple umbrella, a purple felt hat and a purple leather handbag. Last year there were thousands of such assemblings.

It is very much the fashion now—especially for street wear—to affect the monotone in colors. You wear a beige or gray frock with matching stockings and your accessories are all beige or gray. If you wear some color note in your gray or brown or beige or black costume it is better to let the bright color appear in belt, boutonniere, bandings on the frock or suit, and to have a handbag that matches the more subdued tone of your costume. Lizard, ostrich, crocodile, snakeskin, sharkskin, alligator, reindeer, and other "exotic" leathers are sometimes dyed in green, blue, red and other colors, but the well-dressed woman is inclined to prefer the natural tones of these rare skins, and she chooses the one that tones in best with the neutral tone of her own costume.

There seems to be a growing interest in black handbags and antelope dyed black is extremely smart. One must add, however, that the black purse must be of extremely good quality to look right. Natural-color pigskin is an old-time favorite that is in very good repute at the present time.

There are black and white handbags and purses to appeal to the woman who wears a black and white ensemble. There is nothing really wrong about them—but the all-black handbag really carries more distinction in the magpie ensemble than the black bag with white pipings, or the bag of striking black and white calfskin.

White bags to be carried with the all-white ensemble are to be had in some of the shops, and these are not so impracticable as they might seem when made of a fairly substantial sort of leather of a washable sort. One doesn't actually wash one of these bags, but when spots and marks appear they may be removed by rubbing with a soft, damp cloth.

(Copyright, 1927, McClure Syndicate.)

WOMEN HOLD RALLY MEETING

Peterborough Section of W.M.S. Met in Mark Street Church.

TWO SESSIONS.

There was an attendance of over one hundred ladies at the Rally of the Peterborough section of Lindsay Presbyterial of the Women's Missionary Society of the United church of Canada, held at Mark street United church yesterday with morning and afternoon sessions. Routine business and discussion occupied the attention of the members, with Mrs. A. F. Bookhout presiding at both sessions. A dainty luncheon was served at noon by the ladies of Mark street church Auxiliary.

The morning session opened with a Bible reading by Mrs. J. Fairbrother, followed by prayer offered by Mrs. G. Rowe. Reports and their discussion followed. These were presented by various branches, and included 15 Auxiliaries, 3 Circles, 3 Y.W.A's, 5 Mission Bands and 1 C.G.I.T. group. The combined total of funds collected in this section amounted to nearly $7,000 during the past year, in addition to several large bales and much clothing sent to the foreign mission fields. The discussion brought forth many good plans for raising money.

Part One of the Conference Branch meeting held recently in Pembroke was given at the morning session by Mrs. William Watt, and Part Two during the afternoon meeting, by Mrs. W. H. Morton. Both ladies presented comprehensive reviews of the subjects under discussion at the Branch meeting, and reported that the Lindsay Presbyterial W.M.S. stood highest in Circles and Y.W.A's, and was among the highest in the district in every way.

Afternoon Session.

The afternoon session opened with a Bible reading by Mrs. J. K. Moore and prayer offered by Mrs. John Sargent of Westwood.

A brief address was given by the president of Lindsay Presbyterial W.M.S., Mrs. R. G. Lawlor, B.A., of Norwood, and a very interesting and illuminating discourse on China and conditions there was given by Miss McIntosh, who had just completed twenty-one years of service as a missionary in that country.

Mrs. Lawlor reported that she had attended five sectional meeting during the past week, and Peterborough had the best.

Miss McIntosh spoke of the life in China and of the customs of the women. She referred to the many changes noticeable in this great land since the first Presbyterian mission entered Honan, and the natives said of the Christians of that time, "If they come, they must come on their knees."

Christianity has not been a failure in China, said Miss McIntosh, speaking of the energy of the Chinese converts who were at present carrying on the work started in the missions. To those who entered China to work, the advice was given that they possess no sense of humor and no sense of smell, as either would be a drawback in their work.

A vocal solo by Mrs. Jackson of the Female Voice Choir, with accompaniment by Mrs. Matchett, was much enjoyed during the afternoon session.

Old Dutch says:

As Healthful Cleanliness is the safeguard to health, so is Old Dutch your safeguard to Healthful Cleanliness.

Chases Dirt—Protects the Home

Made in Canada

Serve with soup

little toasted cubes of HŌVIS bread

make good soup taste better, for HŌVIS is different and delicious.

A golden-brown bread that tempts your taste and promotes healthy digestion.

ASK YOUR BAKER TO-DAY FOR

HŌVIS

THE BREAD OF HEALTH

HŌVIS Flour is a Product of Western Canada Flour Mills Co. Limited, Toronto and Winnipeg. 715

from beginning to end quality

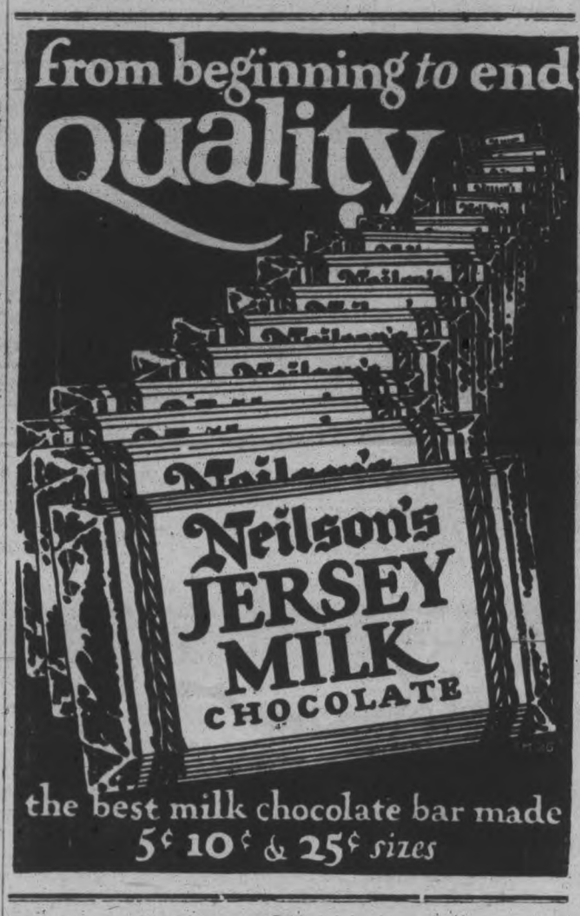

the best milk chocolate bar made

5¢ 10¢ & 25¢ sizes

Barrie's

READY-TO-WEAR DEPT.

Semi-Annual Sale

Our Entire Stock of Spring Coats, Suits and Dresses Must Go REGARDLESS OF COST.

COATS

TWEEDS, TRICOTINES, POIRETS:—

Sizes 16 to 42. Values $25.00. To Clear..... **$6.50**

Sizes 16 to 40. Values $46.00. To Clear, at..... **$12.75**

SUITS

POIRETS, TRICOTINES, KASHAS, TWEEDS:—

Sizes 16 to 44. Values $39.50 for..... **$10.75**

Values $32.50 for..... **$6.95**

PORCH DRESSES

ENGLISH PRINTS:—

Sizes 16 to 44. Values to $2.85. To Clear at..... **$1.95**

Temple Bar, Old London

WHEN, wearied and dust-flecked, the fair traveller of coaching days descended from her jolting conveyance her first thought was of the soothing, cleansing beauty of Yardley's Old English Lavender Soap.

After more than five generations Yardley's still removes the stains of travel, delightfully purifying and refining the skin with a mellow, creamy lather of purest quality—still leaves its elusive fragrance clinging to radiant cheeks.

By Appointment

YARDLEY'S Old English LAVENDER SOAP

The Luxury Soap of the World

One dollar buys a box of 3 large cakes at all best druggists and department stores

YARDLEY, 8 New Bond St., LONDON, Eng.

CANADA: 359-367 Adelaide W., Toronto 2, Ont. U.S.A.: 15 Madison Square, New York

Financial News and Views

Latest Comment on Grain and Industrial Markets. | Closing Quotations on the Principal Active Stocks.

Quotations Over Stobie, Forlong and Co. Wire.

NEW YORK STOCKS.

	High	Low	Close
Amer. Can.	55	54⅝	54⅝
Smelters	155½	154⅝	155⅛
Baldwin	232	232	230½
Ches. and Ohio	179	178⅝	178⅝
Cal. Petrol.	22⅝	22	22
Chrysler	47	46⅝	47
Dupont De Nem.	240	239	239
Fleischmann	54⅝	54½	54⅝
General Motors	200	199	199
Hudson Motors	82	81⅛	81⅝
Int. Harvester	179	178	178
Inter. Nickel	61⅝	61	61½
Coca-Cola	113	112½	112½
Mack Truck	102½	101⅞	102⅝
Marland Oil	32⅛	32	32
U. S. Rubber	41	41	41
Pan-Amer. B	57⅝	57½	57½
White Motors	38	..	..
U. S. Steel	121½	121	121
Yellow Cab	31⅞	31⅜	31½
Philips Petrol.	40⅛	39⅝	39½
Woolworth	142½	141⅛	142⅛
Texas Gulf	63¼	63	63⅛

MINING STOCKS.

	Asked	Bid
Apex	2⅜	1⅝
Argonaut Gold	26	25¾
Atlas	4⅛	4
Baldwin	2⅛	2
Barry Hollinger	34	33
Bidgood	13	12½
Chaput Hughes	8⅛	8
Columbus Kirk	2⅛	2
Con. West Dome	6¼	6
Dome	750	735
Goldale	23	22
Gold Hill	30	29
Hollinger	1890	1890
Indian	8½	6
Kirkland Hunt	16	15
Kirkland Lake	140	127
Lake Shore	1935	1930
McIntyre	2500	2465
Premier	210	206
Preston	4	3½
Teck Hughes	760	755
Tough Oakes B.	41	40
Vipond Cons.	90	89
W. Hargraves	565	560
Silver.		
Beaver	107	106
Capitol	19	18
Castle	90	88
Crown Reserve	12	11¼
Everett	2⅝	2½
Keeley	125	122
La Rose	10	6
McKinley-Dar.	16	15
Mining Corp.	330	328
Nipissing	600	590
Unlisted.		
Amulet	255	254
Area	51	50
Laval-Quebec	23	22½

CHICAGO WHEAT.

	High	Low	Close
July	141	140	140⅝
Sept.	139½	138½	138⅝

CHICAGO RYE.

July	113½	112	112
Sept.	100¼	99½	100

CHICAGO CORN.

July	96	94¼	94¼
Sept.	101	100	100¼

Little Movement Marks Quiet Toronto Exchange

TORONTO, June 25.— (Canadian Press.)—Little movement marked today's quiet proceedings on the Toronto stock exchange. Hiram Walker and International Nickel made slight advances on their recoveries of yesterday, Walker improving a half at 48½ and Nickel a quarter at 61½. Brewery stocks firmed. Gooderham and Worts gained one at 53, Carling one at 25 and Seagram half at 21½. Brazilian eased seven-eighths at 158. Dominion Store on one sale was marked up two at 77.

Amulet Closes 14 Cents Higher Than Yesterday

TORONTO, June 25.— (Canadian Press.)— Amulet displaying impressive strength, was feature of to-day's proceedings on the standard mining exchange. It climbed to 255 and closed at 253, fourteen cents higher than yesterday, on turnover of nearly one thousand shares. Elsewhere in the list trading was quiet and the price changes small. Tough Oakes advanced 3½ at 40 and Argonaut firmed fractionally at 26. Hollinger firmed 10 at 18.80. Laval Que., firmed a quarter at 23¾ and Duprat was steady at 87 1-8.

High and Low Records Set In New York Stock Market

NEW YORK, June 25 (Canadian Press).—Stock Market failed to develop any pronounced trend in today's market establishment of several new high records in railroad equipments and specialties being offset by new lows in coppers and oils. Western Pacific, Western Maryland, Chicago and Eastern Illinois Preferred, Norfolk and Southern and Kansas City Southern were all bought at advancing prices. Weakness of copper and oil shares reflected unsatisfactory trade conditions. General Asphalt Preferred broke 6 points, Common 2½ and Green Cananae Copper 3. The closing was irregular.

Grain Prices Slide Early Following Warm Weather

CHICAGO, June 25 (Canadian Press).—Grain prices all took an early slide downward today impelled by warmth and sunshine. Reports at hand said wheat harvesting conditions could not well be better and that high temperatures were promoting growth of corn. Opening ⅛ cent to 1¼ cent lower, wheat underwent some further decline. Corn started ½c to 1½c off and later showed an additional drop. Oats were weak. Provisions also tended to sag.

CARBONATED DRINKS ARE OF FOOD VALUE

Supply Nourishment and Energy to the Human Body.

Carbonated beverages are the drink of a physically active, mentally alert people because they supply nourishment and energy to the body which is so necessary for quick and accurate thinking. The sugar they contain gives them a food value exceeding many other articles of diet in common use. They are held in highest esteem because of these properties by foremost scientists and health authorities.

The first carbonated beverage was produced by a Mr. Townsend Speakman, a Philadelphia druggist. Mr. Speakman, at the request of a then prominent Philadelphia physician, undertook to invent apparatus to produce carbonated water. This physician, a Dr. Physick, had become interested in the medicinal possibilities of carbonated water because of experiments commenced by Joseph Priestly, the famous English scientist, in 1772, and desired to prescribe it for one of his patients.

Mr. Speakman succeeded in producing carbonated water and Dr. Physick prescribed its liberal use to his patient. The result was so satisfactory that Dr. Physick recommended carbonated water to many of his patients and friends. Soon many people were visiting Speakman's shop daily for a glass or two, of carbonated water.

Speakman, being a canny business man as well as an inventive genius, realized that if the new drink were made more palatable the demand for it would increase, and he hit upon the happy idea of flavoring it with fruit juices. Thus was born the carbonated beverage as we know it today, sold in bottles and at soda fountains.

Miss Vera Kendrick, Chief Dietician, Springfield, Mass., Hospital, says—"Carbonated beverages have come to be part of the daily diet of patients in many hospitals. Dieticians are recommending these beverages because of the aid the carbonic gas they contain gives to digestion, and the ease with which invert sugar, their food property, can be assimilated....It has been proven that carbonated beverages are not merely 'sweetened water' but a food product having more calories than many foods in common use; and that the gas which puts the bubble in it is not harmful, but very beneficial to the health."

Recently carbonated beverages were the subject of an investigation by the Mellon Institute of Industrial Research, University of Pittsburgh. This investigation was carried out by J. R. Donald and A. R. McLean of J. T. Donald & Co., Ltd., well known analysts of Montreal, and C. L. Jones, Industrial Fellow of the Institute. Their report concludes as follows—"from the standpoint of the individual consumer, especially when one is in a strange vicinity with a doubtful or admittedly dangerous water supply, the chances of immunity from disease are much better if one drinks only highly carbonated beverages.

EAST EMILY PERSONALS

Mrs. Hubert Cottingham and two children of Oshawa are visiting at the home of her brother, Mr. and Mrs. Wilbert Fee, at their Inn.

Mr. and Mrs. Stanley Lowes attended the Clark and Spencer nuptials in Toronto last Wednesday.

Mr. and Mrs. Stanley Sluggett and two daughters of Peterborough spent the week end with the latter's father, Mr. L. Wilson.

Miss Eagleson is visiting at the home of Mrs. L. Moncrief.

Mr. and Mrs. T. McQuade were visitors at the home of their daughter, Mr. and Mrs. Lorne Wilson, in Peterborough, on Sunday.

Mr. and Mrs. William Burley of Dunsford were visitors at the home of the latter's parents, Mr. and Mrs. A. McCarrell, last week.

Mr. and Mrs. Harry Deyell and children spent Sunday with friends in Fraserville.

Mr. and Mrs. Walter Moncrief and daughter, Miss Freda, were visitors in Buckhorn and Young's Point on Sunday.

Miss Alta Moncrief has returned to resume her duties as nurse-in-training in Nicholls Hospital, Peterborough, after spending her vacation with her parents.

Miss Ella McIntyre of Bowmanville spent the past week with Mrs. Wilbert Fee.

Mr. and Mrs. William Brown spent last Sunday with friends in Toronto.

Mr. Harry McKee and little daughter of Toronto are visiting at the home of Mr. and Mrs. H. Cowen.

Mrs. Northey and two children from New York have come to make an extended visit with relatives in this vicinity.

Miss Irene Fee is visiting at the home of her brother, Mr. Wilbert Fee.

Mr. John Fee was a visitor to Buckhorn and Young's Point on Sunday.

Mr. and Mrs. W. Clark and children of Dunsford spent Sunday with Mr. and Mrs. Samuel Fee.

The annual gardent party was held at Bethel church on Monday evening and was a huge success, as usual. There was a large crowd and the weather was fine.

The tables were set in the basement and were laden down with varieties of salads, cakes and pies, and it was all very much enjoyed by those partaking. The programme was put on in the church by the orchestra from George St. United church in Peterborough. The numbers were various and were all well taken. The proceeds amounted to about $90.00.

There was a very large crowd of people from the surrounding district attended the funeral of the late Mr. Elwood Deyell on Tuesday afternoon.

Quite a number of the young people from this district attended the judging competition and banquet held in Lindsay on Tuesday for the county of Victoria.

The recent rain which fell in this locally has improved the grain and veegtables wonderfully and the wild strawberries are getting ripe and the yield looks promising both with the tame and wild ones.

Mr. and Mrs. Harry Jackson are visiting relatives in Detroit.

Mr. and Mrs. Milton Clark attended the Clark and Spencer nuptials in Toronto last Wednesday.

The Delivery Car Operator

Our job is to make deliveries on time. Champions help us do this because they're dependable and give our cars plenty of pep and power. We vote for Champions every time.

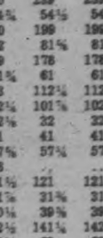

Champion is the better spark plug because of its double - ribbed alundum core — its two-piece construction and its special analysis electrodes.

Champion X—for Fords 80¢

Champion—Cars other than Fords 90¢

CHAMPION Spark Plugs

WINDSOR, ONT.

A CANADIAN-MADE PRODUCT

Sold Wholesale and Retail By

J. J. DUFFUS, Ltd.

Peterborough.

Get Your Champion Spark Plugs at

GILLESPIE GARAGE,

378 Aylmer. Phone 950

Champion Spark Plugs For sale by

J. W. WATSON,

Tire Service

446 George. 'Phone 968

Day-Fan RADIO

A YEAR AHEAD

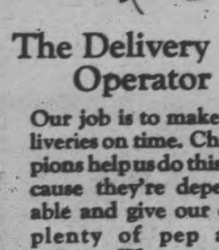

PORTLAND CEMENT
GREY LUMP LIME
GYPROC WALLBOARD
STUCCO
HARDWALL PLASTER
HYDRATED LIME

THOS. A. REHILL CO.

BUILDERS' SUPPLIES
COAL AND COKE
Phone 243

COAL COAL COAL

CATARRH of BLADDER

Pain Easily Relieved by Santal Midy

Refuse any Imitation. Look for the word "MIDY" Sold by All Druggists

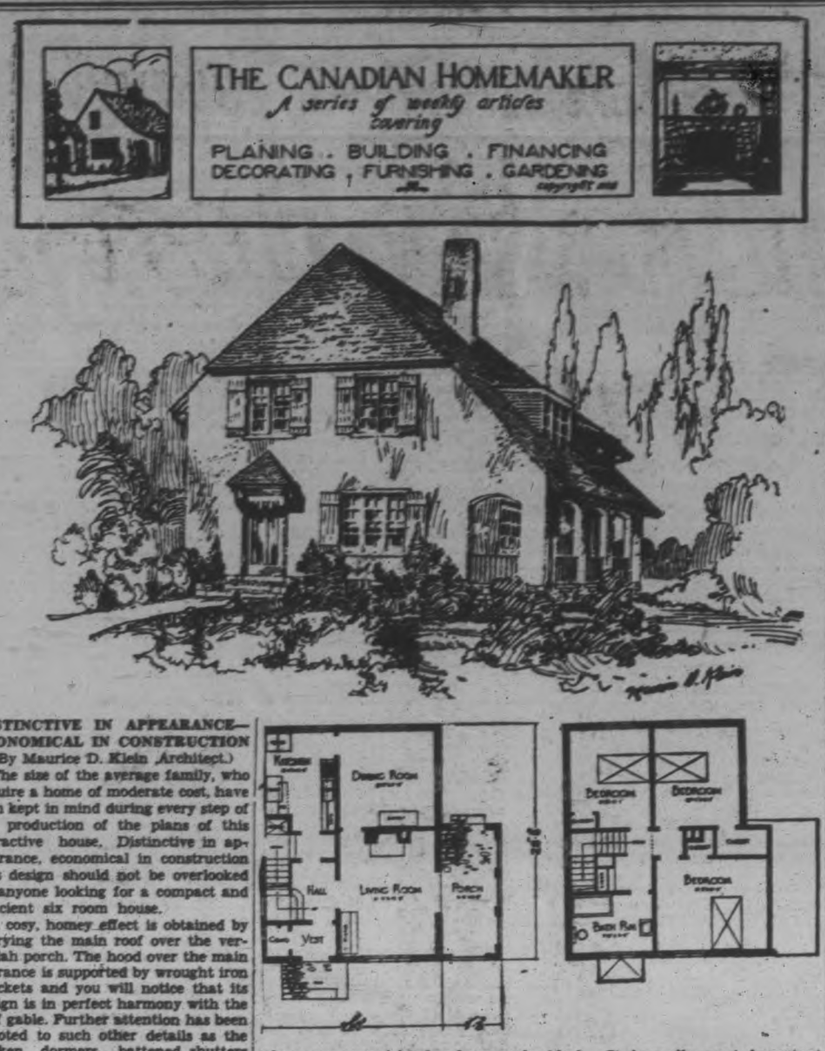

DISTINCTIVE IN APPEARANCE—ECONOMICAL IN CONSTRUCTION

(By Maurice D. Klein Architect.)

The size of the average family, who require a home of moderate cost, have been kept in mind during every step of the production of the plans of this attractive house. Distinctive in appearance, economical in construction this design should not be overlooked by anyone looking for a compact and efficient six room house.

A cosy, homey effect is obtained by carrying the main roof over the verandah porch. The hood over the main entrance is supported by wrought iron brackets and you will notice that its design is in perfect harmony with the roof gable. Further attention has been devoted to such other details as the sunken dormers, battened shutters and the iron railing on the porch, all of which combine to provide a charming exterior.

The roomy open porch is 6 ft. 6 in. x 15 ft., quite sufficient space to be used as an outside living room in summer. It has also been made most convenient for this purpose by the French doors which open from the living room.

Entering the front door one is bound to be impressed with the commodious closet in the vestibule. Proceeding into the main hall, it is of the square type and particularly well lighted by casement windows on the lower and upper stair landings.

Your attention is particularly called to the large living room, 11 ft. 9 in. x 15 ft., where all doorways and other openings are centred—the door from the hall; double French doors to the porch; triple casement windows overlooking the garden, and the brick fireplace. The dining room is 11 ft. 9 in. x 11 ft. 6 in. and its windows overlook the rear and side gardens. There is a service door to the kitchen where every provision has been made for convenience. In the side entry there is space for a refrigerator and a built in milk cupboard accessible from the outside.

On the second floor are three bedrooms which will compare very favorably with the corresponding rooms of any other small six roomed house. Their sizes are 11 ft. 2 in. x 13 ft. 6 in., 10 ft. 4 in. x 12 ft. 1 in. and 9 ft. 9 in. x 12 ft. 1 in. All have windows on two sides and roomy clothes closets.

The architect's recommendation concerning the materials to be used are equally as interesting as any other matter pertaining to this home.

For the foundations and up to the floor line he suggests stone or brick faced with variegated stone from the ground to the floor line. From this point upwards a grey white stucco should be applied to either brick or hollow tile. The roof would be very pleasing done with good quality wood shingles stained a reddish brown, the metal gutters and conductors painted black. It is really most important that the front door ,battend shutters and the casement windows be made up from detail drawings. The other doors may be of stock design. The sash and French doors should be painted ivory white and the frames, shutters, front door and exposed rafters stained brown.

The overall measuresments of this house are 28 ft. 3 in .wide by a depth of 28 ft. 6 in. The former dimensions includes the porch which only extends back 16 ft. 6 in. Including hot water heating the approximate cost is $6,300.

Readers desiring further information regarding the plans and specifications for this house should communicate with the architect direct. Address, Mr. Maurice D. Klein ,71 King St. W., Toronto, Ont. Copyright 1927, MacLean Building Reports, Limited.

The inquiry post cards in this publication are for your use

Design No. 78. Approximate cost erected at Toronto, Ont., $6,300. Measurements 28 ft. 3 in. x 28 ft. 6 in.

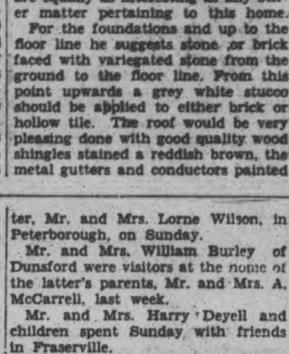

TRENT RIVER NEWS

TRENT RIVER, June 25.—A number of our residents went to Havelock Monday morning to see His Excelleny, Lord Willingdon, the Governor-General and Lady Willingdon and party at the C.P.R. deport, prior to their departure for Peterborough.

Mr. Harry Rose and Miss Ethel motored to Toronto Monday from spending over Sunday at "Ye Olde Mill", Mr. and Mrs. Herbert Rose and granchildren, Miss Grace and Norman Lewis, remain for the season.

A number of men are engaged at the wharf, removing the timbers which have been piled there for some time, and putting same in cribs for transportation down the canal to Trenton.

Mr. and Mrs. Charles Spencer and daughter, Mr. and Mrs. George Spencer spent a day in Peterborough recently.

Mr. George Spencer received word Tuesday that his son Ralph has been successful in passing his examination in first year of arts at Toronto University.

Mr. William Spencer, Frankford, was a visitor with his brothers, George and Charles, one day recently.

The township council have men engaged widening the culvert on the road near Mr. Ed. Wildman's. This part of the road has been washed away making the road narrower.

Mrs. Harry Longmuir and sons of Walkerville are visiting at Mr. and Mrs. James Longmuir's home, Havelock Road, for a few weeks.

Miss Ruth Longmuir has finished her course at Normal school, Peterborough and returned home for the holidays.

NORWOOD NEWS

NORWOOD, June 25.—Dr. Gerald Gardner has purchased the dental practice of Dr. T. H. Norval in Norwood and Havelock and started to work on Monday. Dr. Norval leaves during the week for Akron, Ohio, where he will try an examination prior to beginning work in Uncle Sam's domain.

Mr. and Mrs. John Weir and Mr. and Mrs. H. Campbell motored to Madoc on Sunday.

Miss Winona Armitage of the Deaf and Dumb Institute staff, Belleville, spent the week end at the home of Mr. and Mrs. Wellington Burgess.

Miss Mamie Drope of Peterboro was a week end guest at the home of her uncle and aunt, Mr. and Mrs. E. P. Cuffe.

Mr. and Mrs. F. Stewart and family motored to Kingston on Sunday and spent the day with Miss Mary Stewart, nurse-in-training, in that city.

Mr. and Mrs. Westbeare (nee Beatrice Sloan) of Toronto spent a few days in the village the first of the week, guests of Mr. and Mrs. George Kirk. They left on Wednesday by motor for Montreal, where Mrs. Westbeare takes passage for a trip to the old land.

Miss Lois Cuffe, who has been attending the Toronto Conservatory, arrived home on Monday for the summer vacation.

Mr. and Mrs. Adam Patterson purpose leaving the last of the week on a visit to their son, Mr. Norman Patterson, of Rochester, N.Y.

Mr. Bruce of Toronto was in this district the first of the week visiting the boys from the Barnardo Home.

The Norwood U.F.O. held a meeting on Tuesday afternoon in the Council Chamber to make arrangements for their annual picnic.

OUTLOOK BRIGHT STIRLING DISTRICT

Bumper Crops Are Expected in Both Hay and Grain.

STIRLING, June 25. — The price of live hogs continues to go down week by week, but the farmers have some things to gladden their hearts. The continued showery weather is promoting the growth of vegetation so much that good crops are assured of both hay and grain. The price of cheese does not seem to be very stable as yet, as one week it may be down and vice versa the next week. Last Saturday at Belleville the price was on an upward trend again.

Field Day.

On Friday, July 8th, a Field Day will be held at the Ontario School for the Deaf, Belleville. There will be a judging contest for girls, also a live stock judging contest for boys, and other features that will entertain and instruct those who take advantage of this means taken by Mr. Ray Atkin, the district representative of the Ontario Department of Agriculture, for Hastings County to help the farmers and others interested in the work on the farm.

Mr. Atkin has also arranged for poultry culling demonstrations to be held as follows:

July 11, 3 p.m.—Mrs. Harley Hubble, 3rd Con., Sidney.

July 12, 10 a.m.—Mr. Chas. Vandewater, Foxboro.

July 13, 10 a.m.—Mr. John Wright, Ivanhoe.

July 13, 3 p.m.—Mr. Wm. Miller, of Madoc, O'Hara's School House.

July 13, 7 p.m.—Mrs. Geo. Walsh, Madoc, Ont.

July 14, 10 a.m.—Mr. C. U. Clapp, Stirling, Ont., R. R. 3.

July 14, 3 p.m.—Mr. Chas. Porritts, Tweed, Ont.

July 14, 7 p.m.—Mr. W. A. Halberts, Thomasburg, Ont.

July 15, 3 p.m.—Mr. John Ritz, of Corbyville.

July 15, 7 p.m.—Mr. Fred A. Robinson, Corbyville.

July 16, 10 a.m.—Mr. L. M. Rathbun, Deseronto.

Mr. B. Smith, of the Poultry Department of the Agricultural College, Guelph, will be in charge of these demonstrations.

Passed Away.

Two of Stirling's older residents passed away during the week, Mrs. Margaret McManus, who was past 90 years of age. Mrs. McManus was born in Hungerford township ,near Thomasburg and came to Rawdon township as the bride of Frederick Sine, 60 years ago, who predeceased her 46 years. She later married Mr. John McManus of Simcoe county, who predeceased her several years ago. Mrs. McManus was in failing health for the past 6 or 7 years and it was necessary that she should be put under the care of some one, latterly her sister and husband, Mr. and Mrs. Reeves, of Belleville, had charge of her. Of a large family one brother, Mr. Elisha Moynes, of Thomasburg, and Mrs. Reeves, survive, with several nephews and nieces. Mrs. Chas. Van Allen, of Warkworth ,is a niece. The funeral on Sunday was at her late home, interment in Stirling cemetery. Rev. C. W. Barrett in charge.

The Rev. Mr. Hoskins, who has resided in Stirling for the past 10 years, passed away on Tuesday at an age of over 80 years. Mr. Hoskins formerly lived in Huntingdon township, but did missionary service in the pioneer days of the Canadian Northwest, having served his God and church for over 40 years in that capacity. He was a member of St. Paul's United church. The funeral service will be held in St. Paul's United church on Friday afternoon at 2 p.m., interment being in Stirling cemetery.

The first picture postcard was produced by a stationer in a French provincial town in 1870. It was not until 1894 that picture postcards were printed in England.

When You Feel Il Coming

—When that old Headache sends its warning that you are going to suffer—take ZUTOO. When you feel a Cold coming on take ZUTOO. At the first sign of a pain—at the first feeling of sickness—take ZUTOO.

You will be all right in 20 minutes if it's a headache, or the next morning if it is a cold. Pain all gone, and the whole body refreshed.

Don't wait—don't take chances. Get ZUTOO Tablets to-day—and have them ready to take at the first sign of a Headache or cold and TAKE THEM.

25c a box—at dealers or by mail postpaid. S. N. Robinson & Co. Regd., Coaticook, Q.

MUSICAL RECITAL.

An interesting recital by Senior pupils of Mrs. W. A. Greenslade, was given in the hall of the Conservatory of Music last evening, with a good attendance. The instrumental numbers were well received and vocal solos were contributed by pupils of Mrs. Greenslade, who is holding her major vocal recital in the Fall of the year. Miss Annie Burns, in sweet, lyric soprano voice, Miss Ferne Stenton, possessor of a powerful contralto Mr. Charles Clark, tenor of very finished quality, and Mr. Joseph O'Keefe, in a pleasing baritone, were the assisting artists. The programme was as follows:

Piano solo, "Papillions Roses," (Thome), by Vera Greene.

Vocal solo, "Where my Caravan has Rested" (Lohr) by Joseph O'Keefe.

Piano solo, Duetto, Mendelssohn, by Agnes Lapointe.

Vocal solo, "Break o' Day" (Sanderson) by Annie Burns.

Piano solo, "Happiness," (Lange), by Dorothy Finnie.

Vocal solo, "Bird Lullaby" (Sanderson), by Ferne Stenton.

Piano solo, "Scarf Dance" (Chaminade), by Marion Armstrong.

Vocal solo, "Come into the Garden, Maude, (Balff), by Charles Clark.

Piano duet, "Moonlight Revels," (Paul Andre), by Betty and Nancy Hopwood

Piano solo, 'Shepherds All, and Maidens Fair,' (Nevan), by Elsie Bennet.

Vocal solo 'Absence,' (Metcalf), by Joseph O'Keefe.

Piano solo, 'A Toi (to Thee)" (Leon Ringuet), by Margaret Gollop.

Vocal solo, "The Deeps o' the Daisies," (Hawley), by Annie Burns.

Piano solo 'The Two Larks,' (Leschetizky) by Ashton Pife.

Vocal solo 'Big Lady Moon,' (Coleridge Taylor), by Ferne Stenton.

Piano solo, (a) 'La Cascade' (Paur), (b) 'Valse,' Chopin, Op. 64, No. 2, by Mildred Hetherington.

Vocal solo 'A Farewell,' (Kingsley-Liddle), by Charles Clark.

Piano solo, 'Dance, Negre,' (Cyril Scott), by John Cuff.

DUNSFORD NEWS.

DUNSFORD, June 25.—Mrs. Welsh of Fenelon Falls is visiting with her sister, Mrs. Stewart.

Mr. and Mrs. Tom Kennedy and family visited at the home of Mr. and Mrs. Bert Middleton, Omemee, on Saturday evening.

Mr. Ross McGahey of Oshawa spent Sunday with his parents, Mr. and Mrs. Jim McGahey.

Mrs. Walter Brien has returned home after her operation in the Ross Memorial Hospital.

Mr. and Mrs. Mell Morrow and their daughter, Adele, of Lindsay spent Sunday with Mr. and Mrs. G. F. Burgess.

Mr. Charlie McGahey of Detroit is spending a few days with his parents, Mr. and Mrs. Alex McGahey.

Mr. and Mrs. Fred Moires, Mr. and Mrs. Neil Carmichael of Lindsay spent Thursday evening with Mr. and Mrs. Jack Moires.

Mr. and Mrs. William Myers and family visited the latter's sister, Mrs. Garfield Henderson of Union Creek on Sunday last.

Mr. and Mrs. Ed. Burgess and family spent Monday in Omemee visiting Mr. and Mrs. William Burgess.

Mr. and Mrs. Wes. Smith and little son of Lindsay spent Tuesday evening with Dunsford friends.

Household Hints

Cleaning utensils without harming the hands.

Even if you have to clean cooking pots and pans after every meal, there is no reason why this work should spoil the well-kept look of your hands. A little SNAP on a damp cloth will remove any kind of stain from any kind of utensil.

And SNAP does its work without harming the most delicate skin, because it is made of the finest ingredients and contains glycerine.

You can buy SNAP at any drug store, grocery or hardware store.

A FREE BOOKLET TELLING HOW SNAP HELPS IN HOUSEWORK WILL BE SENT YOU ON REQUEST

SNAP CO. LIMITED

91 Reading Street, Montreal 164

SCHOOL REPORT

WARSAW, June 25. — Following is the report of the mid-summer examinations, with percentages:

Jr. IV. to Sr. IV.—Cora Crowe 75 (honours), Cora Drain 71, Clarence Payne 70, Edward Rose 61, Alex. Bowen 61, Lucille Herrington 61, William Myles 54 (recommended).

Sr. III. to Jr. IV. — Kegham Mouradian 77 (honours), Ivan Clements 76, Kenyon Choate 69, Russel Greystock 66, Mabel McCauley 65, Aileen Myles 62, William Robertson 57 (recommended), Marjorie Lonsberry 59, Muriel Lonsberry 56, Orval Watts 52.

Jr. III. to Sr. III. — Jean Munroe 69, Dorcas Lloyd 69, Levon Krikorian 63, May Payne 62, Ivan Payne 62, Kenneth McQuaig 58 (Recommended).

(Honours 75, pass 60.)

M. J. BLAKLEY, Teacher.

S. S. NO. 1. DUMMER.

Following are results of the midsummer examinations, with percentages:

(Honours 75, pass 60.)

Sr. II. to Jr. III. — Ivan Watts 78, Laura Payne 75, Maisie Robertson 74, Pansy Lloyd 72, Aleta McQuaig 69.

Failed—Rhoda Lloyd, Iva Payne.

Jr. II .to Sr. II.—Mary Tedford 78, Zelda Crowe 76, Eva Clifford 75, Harold Choate 71, Tom Hawthorne 71, Blanche Storms 71, Harvey Clifford 69, Perena Robertson 66, Allan Sharpe 66.

On approval—Roger Bowen.

Failed—Earl Bell.

Sr. I. to Jr. II.—Emily Payne 86, Monda McQuaig 86, Irene Clifford 82, Alva Darby 82, Kathleen Dunsford 18.

Promoted at Easter—Order of Standing.

Jr. I.—Irwin Hawthorne, Alvin Watts, Percy Drain, Eddie Lloyd.

Sr. Pr.—Iris Darling, Florence Bolton, Harold Clifford, Wilbert Cooper, Donald Sharpe, Enid Darling, Edna Payne, Percy Myles.

Class A to Jr. Pr.—Jean Hawthorne, Joe aWtts, Cressa Payne, Roy Crowe, Burrill Payne, Nora Lloyd.

Standing with different classes:

Haig Kruyoumjean 67, Haroutun Sarafian 69.

JANET E. QUINN, Teacher.

To Obtain Relief From Neuritis

The nervous system must be thoroughly restored. Here is a case which illustrates this point.

The twitching of nerves and muscles warned Mrs. Mapletoft of the exhausted condition of her nervous system. She also had frequent nervous headaches and persistent neuritis in her right side.

Only temporary relief can come from external applications for neuritis. To really get rid of the cause of trouble it is necessary to thoroughly restore the exhausted nerves by the persistent use of Dr. Chase's Nerve Food.

Mrs. Wm. Mapletoft, Mount Forest, Ont., writes:—

"For about three years I suffered from neuritis in my right side. I had pains through my back and twitching of the nerves and muscles. I had also been operated on for appendicitis, and it left me a nervous wreck. I was very restless and uneasy, and bothered with frequent neuralgic headaches. My appetite was poor and I sometimes took weak spells. I commenced a treatment of Dr. Chase's Nerve Food and in a very short time I found relief. This medicine has done me the world of good and I can recommend it to all suffering as I was."

Dr. Chase's Nerve Food—60cts. per box, all dealers, or The Dr. A. W. Chase Medicine Co., Limited, Toronto, Canada.

Bowling Tonight

THE LAST OF THE SEASON!

We respectfully announce the CLOSING of our Bowling Academy until the new Extension has been completed.

About September 15th we will Re-open with nearly Double the present capacity—providing one of the most commodious, up-to-date, and well equipped Recreation Academies in Canada.

We take this opportunity of expressing our genuine appreciation of the liberal patronage of enthusiastic patrons, as well as for the encouraging compliments of many friends and the public generally for the continued success of our Recreation Academy.

J. J. DUFFUS, Ltd.

Canadian Department-Stores Limited

SUCCESSORS TO THE CRESSMAN CO., LTD. — STORE NO. 15

Demonstration Sale

Children's Black Sateen Bloomers

Made from good quality black sateen. Elastic knees and waist. All sizes for children.

Demonstration Sale Price, Pair
BARGAIN ANNEX ONLY

39c

Children's White Cotton Vests

Made with short sleeves and without. Good quality. Sizes 2, 3, 4, 5 and 6.

Demonstration Sale Price

14c - 17c - 19c

BARGAIN ANNEX

Ladies' O.S. Vests

New shipment of these good quality Vests for ladies in the very large sizes. All are sleeveless.

Demonstration Sale Price, Each
BARGAIN ANNEX

34c

Colored Dimity

Splendid quality White and Colored Dimity. Several colors to select from. Very popular for ladies' and children's garments. Full yard wide.

Demonstration Sale Price

18c Yd.

BARGAIN ANNEX

Mirrors

Two sizes in these Mirrors. Handy for bathroom, kitchen and summer cottage. White enamel and oak finish frames. Sizes 10½ x 13 and 19½ x 13 inches.

Demonstration Sale Price

45c, 59c and 75c Each

BARGAIN ANNEX

500 Jacquard Bath Towels

Pretty Colored Bath Towels with jacquard borders. Very useful size, good absorbent Towel. White ground with combination colors.

Demonstration Sale Price

29c

BARGAIN ANNEX AND MAIN FLOOR

Boys' Jerseys

Good quality Plain Color Jerseys, trimmed with contrasting color neck-band. Colors are blue and red, khaki and gold; also brown and orange. Sizes 24 to 32.

Demonstration Sale Price, Each
BARGAIN ANNEX
6.30 TO 9.30—TONIGHT

36c

Boys' and Girls' Khaki Suits

Made of strong Canadian denim, in two-piece garment, with black tie. Sizes 4, 6 and 8 years. $1.75 value.

Demonstration Sale Price
BARGAIN ANNEX
6.30 TO 9.30—TONIGHT

95c

Unbleached Sheeting

81-INCH

Excellent quality Grey Sheeting, pure and free from specks. Good weight for sheets and bedspreads. Very strong and durable.

Demonstration Sale Price

50c

MAIN FLOOR TONIGHT

Plain Crepe

Plain Lingerie Crepe for ladies' wear; also children's dresses. Colors of red, mauve and cream only. About 28 inches wide.

Demonstration Sale Price, Yard
BARGAIN ANNEX

18c

Dominion and Union Jack Flags

Special purchase of Printed Dominion and Union Jack Flags, printed on good quality soft cotton. Size of Flags, 14½ x 30 inches.

Demonstration Sale Price

2 for 25c

MAIN FLOOR AND BARGAIN ANNEX

Flannelette Blankets

Buy your Flannelette Blankets tonight, for camp or cottage. Come in white and grey. Full 11/4 bed size.

Demonstration Sale Price, Pair
MAIN FLOOR AND BARGAIN ANNEX

$1.59

Japanese Rag Rugs

Made in Japan from the strongest of cotton yarns, in assorted colors and hit-and-miss patterns. Very useful size of 24 x 48 inches.

Demonstration Sale Price

59c Ea.

BARGAIN ANNEX

Mosquito Netting

36 and 40 inches wide, in colors of green, white and red. Extra strong mesh. Closely woven to keep out the mosquitoes.

Demonstration Sale Price

10c Yd.

BARGAIN ANNEX

NEW PASTOR IS INDUCTED

Rev. Ernest Harston, L.L.B., Enters Charge of St. John's United ,Campbellford.

LARGE CONGREGATION.

CAMPBELLFORD, June 25.—The largest congregation on recent record of St. John's United Church turned out last night to welcome their new pastor, the Rev. Ernest Harston, L.L.B.

The Rev. Charles D. Daniel, Interim Moderator, presided, and after an organ prelude, "Ave Maria," and the singing of the doxology, asked God to pour out His blessing upon the one soon to be inducted into the pastorate of the church.

The preacher of the evening was the Rev. F. W. Anderson, M.A., of Port Hope, who by his commanding appearance and freedom from affectation, his gifted voice and his clear-cut message held his audience as few audiences allow themselves to be held on a hot June night.

"There was a man sent from God," were the appropriate words selected by the speaker upon which to set forth the necessary qualities of a preacher and a pastor. The Evangelist John, said the speaker, makes a clear declaration of the commission—"There was a man sent from God. John was deeply conscious of his God given task." In some way or other at least there is a God given task for each of us.

John appears as a link between the old and new testament. The work of John the Baptist, said the speaker, is clearly foretold in prophecy, "I am the voice of one coming in the wilderness, prepare ye the way of the Lord." "Behold I will send my messenger before Me." The Jewish people were looking for someone to come and reign in temporal power and release them from the power of Rome. John's task was a spiritual—not a temporal one. "Repent ye, for the Kingdom of Heaven is at hand." "O generation of Vipers how shall ye escape the damnation of hell."

The women of the heathen court, said the speaker, saw that John was put out of the way, that he was beheaded. "He must increase, I must decrease." "Behold the lamb of God that taketh away the sins of the world. John sent his followers after the Christ. Men and women are needed today to be a message.

We are so magnifying man that we are forgetting God. All honor to Captain Lindbergh, who became a Colonel in a day. All honor to him, but we are magnifying man, forgetting God. Our business is to clean things up in this old world and give God a chance.

John came as an ambassador, a forerunner of Jesus Christ. Everyone has a mission, and if we are doing our part we will be making the paths straight. The different departments of the church should be living up to their mission.

There is a need for an awakening as in John's day. There is a necessity for an awakening to a sense of our responsibility. If we could see ourselves as others see us, said the reverend gentleman, our lives would be noble. John pointed the people to Jesus as a savior from sin, Jesus is coming to do his work, "I am only pointing the way. The mission is twofold, continued the speaker, pointing others to Jesus, when He comes He will have His place and drive out the other things. The responsibility is also on the sinner to turn the eye of faith on Jesus Christ. As He has His rightful place he will lead you into your rightful place of service. You are in a place tonight to recognize that in your midst there is a man sent from God, may it be your privilege and his to live and serve in that fellowship and admiration.

At the conclusion of the address a telegram dated Edmonton, Alberta, and from C. F. McIntosh, congratulating Mr. Harston, was read.

The steps leading up to the call were then recited after which the minister was duly inducted. Just before the induction, in the name of the Ladies Aid, the Rev. Mr. Daniel presented the new pastor with a handsome geneva gown.

After the induction the Rev. J. S. I. Wilson, B.A., B.D., gave a brief address. He complemented the congregation on the calling of Mr. Harston whom he knew personally. He named a number of things the Presbyterians had contributed to the United Church viz: The calling of the minister, the induction "in a dignified and impressive way." The use of the gown. Then he added, "When you have a day to spare I will come back and tell you all the contributions made by the Mesthodist Church."

Rev. Mr. Wilson stressed the preaching part of a minister's work, and asked the people not to have their pastor degraded into a mere ringer of door bells. It is unnecessary for me to ask you to furnish him a good home or to provide him a living salary—you have already done that. I'm going to ask you to hold up his hands in all spiritual work.

The musical part of the service under the direction of Mr. A. Hazell, was excellent. A duet entitled "Hold Thou My Hand," by Messrs. A. M. Rollo and A. Hazzell was nicely rendered.

At the conclusion of the service the large congregation were individually introduced to Mr. and Mrs. Harston, after which they made their way to the church lecture hall where the ladies served light refreshments.

Among the clerymen present were: Jones, Archer, Gardner (all United,) Rev's. Smith (Baptist,) Everson, and D. A. McKenzie (Presbyterian.)

"I Now Enjoy a Good Meal"

What stronger statement can anyone make who has suffered from Indigestion

Renzyme, the new scientific treatment for indigestion is making many friends in this community. It is so absolutely different from anything else and so prompt in affording relief that it makes its way by sheer force of merit.

This new treatment is after the nature of insulin, since it supplies to the stomach the active principle which brings about the digestion of the food, just as insulin carries on the work of the pancreas.

Again it is like insulin because it is taken from the digestive organ—the stomach—of animals and after suitable preparation administered to the human stomach.

Digestion is brought about in the stomach by means of digestive juices, which attack the food in the stomach and break it down into ingredients which can be absorbed by the blood.

For one reason or another, these digestive fluids become dried up and you suffer from indigestion. The active principles of the digestive fluids are known as enzymes. By introducing new enzymes to the digestive fluids of the stomach, you positively remove the cause of indigestion.

This is exactly what this new discovery, which is known as Renzyme, does. It supplies enzymes to the digestive fluids and therefore immediately restores their effectiveness in digesting food in the stomach.

Someone has said that the soul of man is in the pit of his stomach. One thing certain, one cannot accomplish much or enjoy life while suffering from indigestion.

For centuries scientists have sought relief from stomach troubles. All sorts of drug combinations have been tried without affording more than temporary relief.

Now the problem has been solved by the discovery of Renzyme. It is only after years of work in the laboratory and almost endless experiments that this product has been perfected in a form that will keep indefinitely when bottled.

The merit and effectiveness of Renzyme has been thoroughly established in hundreds of cases and medical doctors who have watched its action in chronic indigestion are most enthusiastic in its praise.

It is nature's relief for indigestion. It is immediately effective and cannot fail because it transfers from one stomach to another the active principle which brings about digestion of the food.

RENZYME

$1.50 a bottle, at all druggists or the Renzyme Laboratories, Toronto 2, Canada.

GRAND MASTER IS RE-ELECTED

Hon. J. W. Edwards Will Head Grand Orange Lodge of North America.

OFFICER SEECTED.

ST. JOHN, N.B., June 25.—(Canadian Press).—Hon. J. W. Edwards, M.D., M.P., of Kingston, Ont., was re-elected Grand Master of the Grand Orange Lodge of British America at last night's closing session here. The election was in charge of His Honor J. H. Scott, of Toronto.

Other results were: Deputy Grand Master, John Easton of Winnipeg; Grand Chaplain, Rev. J. H. Saunders, of Montreal; Grand Secretary, William Lee of Toronto; Grand Treasurer, Hon. Joseph E. Thompson, Toronto; Grand Lecturer, C. J. Green, Moose Jaw; Grand Marshal, Lieut. Col. Thomas Kidd, Toronto; Deputy Grand Secretary, Benjamin Kirk, Vancouver; Deputy Treasurer, J. E. Carpenter, Vancouver; Grand Auditors, J. Wesley Bengo and James Harper, both of Toronto.

Wm. Lee, Grand Treasurer, was made recipient of an umbrella and a cane from the younger members of the Lodge.

MILLBROOK NEWS.

MILLBROOK, June 25.—Mrs. Dr. Dean, and daughter, Miss Annie Dean, of Orlando, Michigan, are guests of Mr. T. W. and Miss E. McIndoo, Twelfth Line, Cavan. Miss McIndoo has been visiting her sister and the party returned by motor on Saturday.

Miss Gertrude Gray, who has been in Detroit for the past three months, returned last week, and is visiting her parents, Mr. and Mrs. J. Gray.

Mr. M. McIndoo of Toronto spent the week-end at his home, Fairmount, returning to the city on Monday.

Miss Janet Needler of Toronto is the guest of her uncle and aunt, Mr. A. A. and Miss E. Needler this week.

Mrs. J. C. Kells, who has been visiting her brother at Elizabeth, New Jersey, returned home on Friday.

Mr. Will Pendrie is visiting his brother, Mr. John Pendrie, Rochester, N. Y., and is expected home this week. Mr. Pendrie's many friends will be glad to learn that his health has improved during his visit.

Ruth Thorndyke was awarded the prize at the local Continuation School last week, for having the best kept note book on current events. Neatness, legibility of writing, and accuracy are points considered. The prize each year is a book presented by the principal, Miss S. Muir.

Rev. F. H. Howard will attend a meeting of the board of directors of the Ontario Ladies' college, Whitby on Tuesday, June 21, the sessions being at 10 a. m., and convening again in the afternoon. Mr. Howard motored to Whitby for the gathering.

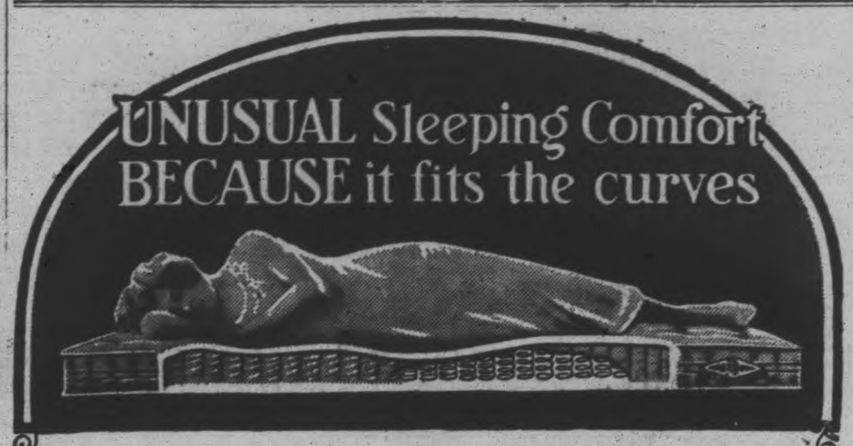

Tomorrow's Energy Depends on Tonight's Sleep

Today you possess a definite, measurable supply of energy for life's activities. Tomorrow you may have more or less; it depends upon how well you sleep tonight.

Seven hours of refreshing, glorious relaxation and perfect slumber on a Marshall Mattress are worth eleven hours of sleep on an ordinary mattress, which all too soon has become packed and unyielding.

The Marshall Mattress with its soft, flexible spring centre creates an entirely new kind of comfort, unknown in an ordinary stuffed mattress.

The actual photo reveals the secret. Notice how naturally the inner-spring centre of the Marshall conforms to every curve of the body.

Never until you have slept on a Marshall can you realize what a tremendous difference this perfect body support means to real sleep.

Marshall owners never dreamed that such luxuriantly comfortable sleep ever existed until they bought their first Marshall. What a revelation it was to them. Your first night, too, on a Marshall will unfold to you this new kind of sleeping comfort.

A mattress that will give you many years of extra service, produce better and more healthful sleeping comfort through a definite scientific construction is naturally worth a few extra dollars. *When others are replacing their ordinary mattresses your Marshall will be as good as new.*

The Marshall necessarily costs a little more at first, but it actually costs less over a period of years. It is the soundest investment you can possibly make in really restful sleeping comfort.

Examine this greatest of all mattresses to-day at your furniture store. Made in five grades from $25.00 up—all Marshall Spring Mattresses are guaranteed for five years.

MARSHALL VENTILATED MATTRESS COMPANY, LIMITED, TORONTO, ONTARIO

INVENTORS, PERFECTORS AND 25 YEARS MANUFACTURERS OF THE FIRST AND FINEST INNER SPRING MATTRESS

MARSHALL SPRING MATTRESS

LOOK FOR THIS TRADE-MARK — MARSHALL SPRING TRADE MARK — NOT GENUINE WITHOUT THIS TRADE-MARK

THE CRESSMAN CO. LTD. See the Marshall Mattresses in our furniture department.

208 CHARLOTTE STREET
Can furnish you with Marshall Spring Mattresses in all sizes.
HOME FURNISHING CO.

McBRIDE & FRANKS 224 CHARLOTTE STREET
Sell and recommend Marshall Spring Mattresses for sleeping comfort.

We highly recommend the Marshall Mattress. Call and see them.
McFADDEN & SON HUNTER STREET

J. C. TURNBULL CO. LTD. Take the elevator to the third floor and look over our stock of Marshall Mattresses.

Leafs Win First Game Of Buffalo-Toronto Game

BISONS GIVEN 5-3 SETBACK

Leaf Hurler Registers 13th Victory By Smashing Homer in Fifth.

BEARS WIN 8-4.

NEW YORK, June 25.— (Canadian Press.)— The Toronto Maple Leafs gave the Bisons a setback at Buffalo yesterday when Lefty Faulkner, mound ace, registered another victory, his thirteenth of the year, by a 5 to 3 score. Faulkner not only dazzled the Bisons from the box but practically won his own game when he rifled a towering homer over the right field fence with a man on first base in the fifth inning. Chapley High, former Bison also whistled a homer over the same spot in the ninth inning.

Rallying for six runs in the seventh inning, Newark beat out a one-run Reading lead and piled up an advantage never overcome, to take the first of the series at Reading yesterday, 8 to 4. Nolan and Elliott hit for the circuit both blows coming with the bases unoccupied. George Earnshaw whitewashed Jersey City at home yesterday afternoon, allowing them six well scattered hits, while his mates got to Slicker Parks for three runs in the first two innings and coasted to a 3 to 0 victory.

PIRATES LOSE OPENING GAME

Held To Seven Hits By Cubs For 4-2 Score.

CARDS ADVANCE.

NEW YORK, June 25 (Canadian Press).—Charlie Root stopped the Pirates with seven hits yesterday while Chicago won at Pittsburgh, 4 to 2, in the opener of a two-game series. Timely hitting enabled the Cubs to pile up a three-run lead before Cuyler put a home run into the right field stands in the sixth. Doubles by Beck and Adams, together with Webb's single, gave Chicago two runs in the third. In the fourth, Stephenson opened with a double, took third on a single by Grimm and scored what proved to be the deciding run on Hartnett's sacrifice fly.

The Cardinals advanced to within one game of the league-leading Pirates by defeating the Cincinnati Reds at St. Louis yesterday, 3 to 2, in eleven innings, for their fifth straight victory. Bill Sherdel held the visitors to six hits. The Cardinals won in the eleventh when Bottomley singled. Holm and Southworth were purposely passed and Schulte walked, forcing in Bottomley. The Cards have a chance to go into leadership today by winning both games of a double-header if the Pirates lose.

Spit Double-Header.

New York divided a double-header at Philadelphia taking the opener by 7 to 3, and losing out in a 10-inning closing battle by 6 to 5.

Kaufmann, former Cub hurler, made his debut with Philadelphia in the first game and was knocked out of the box in the fifth. Ulrich succeeding him. Rogers Hornsby made his 13th homer in the first inning with one on base.

After battering Ferguson off the slab during a four-run attack in the eighth inning of the second game, the Giants failed to hold a two-run margin and the Phillies levelled the count in a ninth inning rally.

After being touched for ten hits in the early innings, Henry Wertb, young Boston right-hander, finished up by retiring 15 Robins in order as the visiting Braves defeated Brooklyn by 5 to 3. Good support gave him a decided edge over Elliott, his rival. Babe Herman hit a home run in the third, but his two errors materially aided in the Boston victory.

BASEBALL STANDING.

INTERNATIONAL LEAGUE.

	Won.	Lost	P.C.
Syracuse	46	25	.648
Baltimore	41	26	.612
Buffalo	40	27	.597
Toronto	40	30	.571
Newark	35	36	.493
Rochester	32	33	.492
Jersey City	27	38	.415
Reading	11	57	.162

AMERICAN LEAGUE.

	Won.	Lost	P.C.
New York	44	17	.721
Philadelphia	34	27	.557
Chicago	35	29	.547
Washington	31	29	.517
Detroit	28	29	.491
Cleveland	28	23	.459
St. Louis	26	32	.448
Boston	15	45	.250

NATIONAL LEAGUE.

	Won.	Lost	P.C.
Pittsburgh	37	21	.639
St. Louis	36	22	.621
Chicago	36	25	.590
New York	31	29	.517
Brooklyn	29	33	.468
Boston	22	31	.415
Philadelphia	23	35	.397
Cincinnati	22	40	.355

BEARCATS WINS FROM CANUCKS

Strenuous Game of Softball is Played at Campbellford.

CAMPBELLFORD, June 25. — Indian war whoops rent the air in the neighbourhood of the sawmill yesterday afternoon when the Bearcats and the Canucks engaged in a life and death struggle for the supremacy of the diamond.

A week ago the Canucks put it all over the Bearcats and claimed that the Police Statio nside of the canal never could produce a ball team to beat the industrial side. Well, sir, the Bearcast crossed the canal yesterday afternoon, and what they did to the sawdust gang was nothing short of a crime. The boys, hearing that it was going to be a real game of ball, were all there. The ladies, being properly advised, wisely went to see a tennis game.

The features of the game, besides the repeated threat to kill the umpire and the calling of that young gentleman a rail (spelled backwards) were homers by Hendy and Blute, of the Bearcats, and some pretty catching in field by Richardson and Lloyd of the Canucks.

The line-up:

Bearcats — Bun Blute, p; E. Bush, c; N. Reynolds, 1b; G. Smith, 2b; Bob Poulton, 3b; Owen Hendy, ss; Bill Brenner, lf; Horseman, rf; M. Malcolm, cf.

Canucks — E. Wilks, p; L. Sampson, c; S. White, 1b; R. Sperry, 2b; W. Malhort, 3b; W. Reid, ss; N. Lloyd lf; R. Richardson, rf ;G. Cochrane, cf.

Umpire—Don. Kidd.

Score: 26 to 16 in favour of the Bearcats.

Youngest Member "Hole-in-One" Club

VANCOUVER, B. C., June 25. Canadian Press. — A member of the "Hole-in-one Club" at 13 years of age, is the distinction of George Hancox, of this city, and he is believed here to be the most youthful member of that body in the world. Hancox acomplished the feat at Point Grey Golf Club.

COGS LOSE EARLY LEAD

Tied With Crescents 6-6 in East Peterborough League Fixture.

HEAVY HITTING.

Cognawagas failed to hold a lead of four runs gained over Crescents in the first frame of a hard-hitting fracas at James Stevenson Park last evening, the teams finishing with the game tied up at 6 to 6. The Cogs smote Jack Billingsley's slants high, wide, and handsome, two good catches by Freddy Jones in left field saving the Crescents from facing a runaway. "Long John" wobbled along until he got into the midst of another cluster of hits in the fifth when with two runs in and nobody out, he was relieved by Armstrong, who put on the brakes and held the Cogs away from the plate.

Vannest also had a busy evening checking the Crescents. They combed him for a quartette of safeties in the second, one of them a long drive into deep middle which Cripps misjudged, scoring a pair of runs. The Crescents tied it up in the fourth, and from then on neither team had the punch to break up the contest.

The infielders had a lovely time trying to knock down a regular procession of drives, Crary doing some extra fine work at second for the Cogs. His play on Scully's screecher in the sixth with two on was a hit of nice infielding.

A summary notice from the Exhibition Board to get out, forced the league officials to vacate Exhibition Park on short notice, which accounts for the game being played at James Stevenson Park. Games scheduled for next week will also be played at the latter grounds.

The box score:

Crescents—	AB	R	H	O	A	E
J. Jones, cf	4	1	2	2	0	0
LeBarr, 1b, rf	3	0	2	4	0	0
Scully, 3b	4	0	0	0	2	1
Ranger, 2b	4	1	2	1	2	0
Corbett, ss	4	0	0	1	0	1
Kenneally, c	4	1	1	9	1	0
Mein, rf	2	0	1	0	1	0
Griffin, rf	1	0	0	0	0	0
Barrie, 1b	1	0	0	1	0	0
F. Jones, lf	2	2	0	3	0	0
Billingsley, p	2	1	1	0	1	0
Armstrong, p	1	0	0	0	0	0
	32	6	9	21	7	2

Cognawagas—	AB	R	H	O	A	E
Williams, 3b	3	0	0	1	1	1
Crary, 2b	3	0	0	0	4	0
Cripps, cf	3	1	1	1	0	0
Rorke, 1b	3	2	1	11	0	0
Wilson, ss	4	2	3	2	2	1
Davis, c	3	1	1	4	1	0
Prest, rf	3	0	2	1	0	0
Smith, lf	4	0	1	1	0	0
Vannest, p	4	0	0	0	2	0
	30	6	9	21	10	2

By innings:

Crescents . . . . . 0202011—6
Cognawaga . . . . . 4000200—6

Summary:

Two-base hit, Cripps, Davis, Prest; hits, off Billingsley 9, off Armstrong 0; first base on balls, off Billingsley 2, Off Armstrong 3, off Vannest 3; struck out, by Billingsley 5, by Armstrong 2, b yVannest 2; left on bases, Crescents 7, Cognawagas 9.

Umpires—LeBarr and Kay.

From his childhood, Hirohito, the new Emperor of Japan, excelled in sports. He is an excellent swordsman and was the champion wrestler of the Peers' school.

STARR STERLING'S PROBLEM

A Serial for Boys - By BERT REED

"With a sweep of his muscular arm, he caught the little fellow up and swept him clear from the path of the on-coming team."

It was night, the sky was black and moonless. Two dark forms, crouching in the shelter of an old boat-house, were holding a guarded conversation.

"It's the easiest money you ever earned and you know it!" It was a boy's voice, sauve and ingratiating.

For a moment there was silence as if the other were still unconvinced.

"Twenty-five dollars," urged the voice again. "It's more than you can make in two weeks. You know the trick. He will never know who did it."

"But suppose he does," replied the other in a low tone—the voice was that of a man—"suppose he guesses?"

"There isn't a chance," came from the other. "Here's fifteen now—you'll get the rest when the job's done."

An electric flash winked for a moment as the boy brought out the money. Had one been watching, he would have seen two people: a boy of perhaps eighteen, whose rather good looking face was marred by the stamp of dissipation; the other a man roughly dressed and unshaven.

"All right," agreed the man suddenly. "Gimme the coin. I'll do it—I need it bad enough to do anything."

The boy drew back. "Not so fast—not so fast! Do you understand who it is you have to get? It's Sterling. I don't suppose you know much about baseball," he continued, "but Riverview is leading the league with one game to the good. Beamville is in second place, Cedarvale is running third and Long Point is in the cellar. If Riverview loses the game on Saturday and Beamville wins, we're going to be tied for first place. The Riverview team is depending on Sterling. He's the only real twirler they have. With him out of commission, Cedarvale will have the game cinched. I'm not asking you to break his arm, but Sterling is not to play on Saturday.

"You know how to do it—I've seen you work it. You put Cy Cummings out of commission last summer the same way."

"I'll do it," returned the man.

A moment later the figure of a boy emerged from the shadows and walked toward the town. Five minutes later the man followed.

* * *

As Starr Sterling walked down the main street in Beamville, more than one turned to greet him as he passed. Already he had established for himself and his team an enviable record. Of the last five games his team had played not one had been lost. Beamville, Cedardale and Long Point had all tasted defeat. A great deal of the credit was due Sterling for his generalship on the diamond as well as his wonderful work on the slab and the fairer minded people of Beamville were not slow to recognize this and give him credit for his exceptional work. This was more particularly true of those who were summering at Long Point. They were for the most part strangers in Beamville, and, consequently, were not prejudiced in the home team's favor.

As Starr walked along, he was turning the problem of his pitching staff over in his mind. He realized that the team's weakness lay in its lack of twirlers. Gray had done his best and he made a good substitute, but he could not be depended upon to pitch an entire game. Sterling had come to town that morning to send a wire to Stan Simpson in Riverview. Stan had planned to join the team in a week or so, but realizing the urgent need of a good man in the pitcher's box, Starr had decided to get him down, if at all possible, for Saturday's game with Cedarvale. If he could manage to accomplish this, it would give his own arm a chance to rest for the big game with Beamville the following week.

"Hello, there!" smiled Starr, the shrill, piping voice of a boy that stopped Starr as he turned to enter the telegraph office. Looking down he saw a mite of a chap, perhaps eight, on crutches. His large eyes and pale face were lighted with a smile of recognition.

"Hello there!" smiled Starr back. "What's your name?"

"Pete," came the answer. "Say, Mr. Sterling, are yuh goin' to play ball again soon?"

"Sure thing," returned Starr smiling. "You come along on Saturday and I'll see that you get in."

Starr quickly transacted his business in the telegraph office and stepped into the street again. As he did so, he heard the cry, "A runaway! Here comes a runaway!"

Looking up he saw a team of horses coming down the street at a mad gallop. Fortunately, the few cars and wagons on the street were drawn to the curb, and there was a clear thoroughfare for the wild ride.

Suddenly Starr saw that the little chap he had spoken to a few moments before had started to cross the road and was now right in the pathway of the on-coming horses.

Not for a fraction of a second did Sterling hesitate. Not for a moment did he stop to consider the personal risk he was taking. With a bound he was in the road. He heard the ring of stone and iron; the clattering hoofs were almost on top of him; he did not lessen his stride. With a sweep of his muscular arm, he caught the little fellow up and swept him clear from the path of the on-coming team.

A second later the maddened animals pounded by in their wild gallop. Sterling, in an exhibition of wonderful courage and unusual presence of mind, had saved the little cripple's life.

A crowd quickly gathered. "Who is it? What's happened?" asked a man who had just come along.

"It's Sterling, captain of the Riverviews, saved Mike Brogan's kid," was the terse reply of another.

"Say, that sure was nervy!" All round expressions of admiration were heard.

Little Pete was frightened, big tears were in his eyes, but he was biting his lip and bravely stifling a desire to cry.

"Th — thanks—Mis—Mister Sterling," he finally managed to articulate. "I guess you saved me from them horses, all right."

"I guess I did, Pete," laughed Starr. "You're all right now, no bones broken, not a mark on you — yes there is," he chuckled. "You've got a big patch of dirt over one eye."

Pete was laughing now himself, so Starr put him down and brushed him off.

At that moment a big, broad-shouldered, roughly dressed man pushed his way through the crowd.

"Petie—where's my Petie?" he cried.

Brushing the people to one side, he picked the little fellow up and crushed him closely to his breast.

"Petie—you're safe—tell me you ain't hurt!"

Starr caught the note of tremulous anxiety in the man's voice, and looking up detected the suggestion of tears in his eyes.

"No, Daddy, I ain't even scratched. Mr. Sterling lifted me clear of them horses just as if I was a feather."

The man put the little fellow down and, powerful though his physique, his face was ashen.

"Starr Sterling," he cried brokenly, "I ain't got nothin' to offer you but my hand. If little Petie had been ——" He did not finish the sentence. Tears were streaming down his rough face. "Little Petie is all I got," he ended.

Starr was touched with the man's emotion and he also felt decidedly embarrassed, for by this time a crowd unusual in size for the little town had gathered.

"What's the matter with Starr Sterling?" piped a little fellow on the outskirts of the throng, and the crowd answered to a man—"He's all right!"

Starr patted little Peter on the back and shook hands with Mike Brogan.

"I'm glad, mighty glad, Mr. Brogan," he smiled, "that I happened along at the right time, and, Peter," he added, turning to the little chap, "don't forget Saturday. I'll see that you have a reserved seat all to yourself—no, better than that, you'll be mascot for our team and sit right on the players' bench!"

Peter's eyes opened wide with joyous delight.

"Daddy, did you hear what Mr. Sterling says? He's goin' to let me sit right down close to the 'empire' and all them other fellers!"

The horses, which, fortunately, had had a clear track, had come to a standstill far down the street and were now being driven back. For a moment the attention of the crowd was diverted in their direction and Starr, taking advantage of this, slipped quietly away.

* * *

"I'm going into town to-night, fellows," declared Starr, as he dried the last dish and slipped it into the big box that served as a cupboard. "I'm becoming anxious about Stan. It's two days now since I sent that wire and we haven't received a word. Now, I know you fellows want to get out on the river to-night, so I'll walk. I advise you to hustle and get the benefit of that wonderful sunset. Look at that color!" he exclaimed. "Sometimes I wish that I had the skill of an artist that I might depict a thing like that in paint."

Great clouds of burnished copper were hanging above the darking slopes. The harmony of a hundred colors was reflected in the still depths of the quiet river. A stillness seemed to have enfolded the landscape. Far up the river road the low of homeward bound cattle was borne on the night wind.

"There are times, fellows," breathed Starr, "when a chap gets right up close with God—and to-night is one of them."

The boys had stopped their chores, subdued by the grandeur of the setting.

Suddenly Larkspur, who had been standing behind Hollway, without warning struck him a resounding crack with his open hand. More startled than stung by the impact of Larkspur's blow, Hiram uttered a sharp cry and jumped.

"Sorry, Hi," Lark murmured soothingly, "but you owe me a vote of thanks. A fat, juicy, unsophisticated mosquito, that had been careering around your youthful shoulders, had just settled upon your neck for a siesta—whatever that is—and had it not been for my prompt and thoughtful action, you would have, by this time, been tearing yourself to get at the bite."

Hollway made a swing at Larkspur, who deftly ducked and hopped away to safety.

"Well, fellows," declared Starr, "I'm off—no, I feel like going alone to-night, Paul," he added as Gray volunteered to accompany him. "I don't expect I'll be late, so will see you all later."

(Continued).

TIGERS TAKE TWO STRAIGHT

Collect 16 Hits For 26 Bases To Defeat Chicago 9 to 4.

BOSTON LOSE OUT 5-3.

NEW YORK, June 25 (Canadian Press).—Detroit made it two straight at Chicago yesterday by hammering out a 9 to 4 victory. The visitors collected 16 hits for a total of 26 bases, driving Red Faber off the hill in the sixth inning.

Rip Collins managed to keep Chicago's hits well scattered and was given perfect support, two snappy double plays breaking up promising Sox rallies.

St. Louis won at Cleveland in a fast, well-played 10-inning game, 2 to 1, evening the series. Wingard of the Browns and Shaute of the Indians both pitched good balls. The winning run was scored on singles by Schulte and O'Neil, and Gerber's sacrifice fly.

Hollis Thurston drove in three runs for Washington at Boston yesterday and aided the Senators materially in defeating Boston, 5 to 3, in the first game of the series. In addition to pitching sterling ball, Thurston made two singles and a double, each hit bringing in a runner.

Only three games scheduled.

* * *

Probably the oldest active reinsman in America is Henry Baker of Rockland Maine, who is in his eighty-seventh year. "Uncle Henry" is in excellent health and is looking forward eagerly to next season's racing campaign on the half-mile tracks down east.

Mrs. Glover,	Mrs W. S. Wiggins,
T. S. Tait,	J. R. Wilkinson,
L. Glover,	J. A. Stewart,
Sk..... 14	Sk..... 17
Ross McLaren	Mrs. Ross McLaren
T. W. Lapp	W. Ryder
P. C. Denyes	V. Marks
C. S. Gillespie	J. P. Archer
Sk..... 10	Sk..... 19

MANY ENTRIES FOR MARATHON

Bids Fair To Become One of the World's Greatest Swimming Meets.

ENDURANCE TEST.

TORONTO, June 25 (Canadian Press).—George Michels of Paris, France, holder of the English Channel swimming record, sailed from Cherbourg yesterday for Montreal, where he will commence training for the $50,000 swimming marathon to be held here on August 21. Michel was awarded the Grand Prix by the Academy of Sports this year, and should furnish smart opposition to the swimmers who will enter the water here.

Duke Melle, of Honolulu, is an additional entry. He will commence training on the Pacific Coast, and will gradually work north to this city by degrees to accustom himself to the cooler water than that of his native Hawaii.

Johan Thorenson of Norway, who claims the Norwegian championship held by Olav Farstad, reached Canada this week and is already training. Arthur Compton of California, 14 years old, who outlasted 84 of the 103 starts in the Santa Catalina Channel marathon which was won by George Young of Toronto, will start for Toronto by motor next week.

The first Greek entrant is James Caramanes, who served in the British navy during the way.

That the local marathon will bid fair to become one of the world's greatest swimming events seems almost certain. The water in Lake Ontario, while still almost too cold for comfort, is getting gradually warmer, and it is expected that by the end of August the water will be warm enough to enable the majority of the swimmers to bring out their speed. Even at that, it will be a tremendous test of endurance. The fact that the race is to be held in fresh water, with its corresponding lack of buoyancy as compared to the salt, will mean that the strongest swimmers will be "in the money" for the big prize. It is recognized that distance swimming in fresh water is much harder than in salt.

Let Your Pipe Tell You

There is only one way, only one sure way, to learn the truth about smoking tobacco—Let your pipe tell you.

Your pipe won't lie. It faithfully imparts to you the quality of the tobacco you put in it.

Let your pipe tell you the truth about Mayfield—about it's flavor and aroma—about a mellowness obtained by a famous old process of manufacture.

And then compare Mayfield with your favorite smoking tobacco and be guided in your smoking accordingly. On such a basis it is confidently believed *"You'll like Mayfield."*

15c a package

Packages contain certificates exchangeable for playing cards.

Cut coarse for pipes and fine for cigarettes.

MY-05

MAYFIELD SMOKING TOBACCO

Inside Sportin Dope

By A Wise Cracker

Mister Sporting Editor:

Seeing as this is the last chance I'll have of talking to the customers before Dominion Day, we—meaning me and my fountain pen—is going to use a little space on the Diamond Jubilee. The celebration looks to me like the biggest thing we ever had in this old burg, and it oughta be, seeing this is the 1st real opening we'd had to tell the cock-eyed world that we're proud that we're Canadians.

If the 60th birthday of the Dominion ain't worth celebrating and celebrating right we oughta hand the country back to the Indians and get out. And the people what can't once in 60 years put Canada ahead of everything else and throw theirselfs right into the thick of the celebration oughta get out anyway.

Here we are with a wonderful country, rich in natural resources, water power, timber, minerals, agricultural wealth, variety of climate, the finest scenery in the world, freer than any people on the face of the globe. Down in our hearts we all love it whether we was born here or across the seas, but most of us is so all-fired afraid to show it that it is only once in a blue moon that the lid is taken off. The Diamond Jubilee gives us a chance to cut loose for once, and nine million Canucks oughta to make such a noise about it that all over the earth the folks will be sitting up and taking notice of the Land of the Maple.

Right here we got 1 of the best towns in the whole works. If we didn't think so we wouldn't be living here. And it's up to us to put this celebration over next week with a bang that'll be heard above all the noise of the country's joy-making. For years some of us has been swallowing the bunk about big days everywhere else until it got to be accepted that Peterborough couldn't stage anything right. That's applesauce. We got as much pep and brains and willingness here as any burg in the land, and next week it's going to be proved. And all the customers can help—that's why I am talking right at them today. This celebration is everybody's job, and the whole gang has got to get in on it. In the 1st place, stay at home for the doings. 2nd, see it all. 3rd, decorate. Hang out the flags and the bunting. Don't let George do it—do it yourself. They ain't no excuse for a house in Peterborough being without some decoration.

All I can say is that if the Diamond Jubilee ain't celebrated up to the handle over the 3 days we gotta darned poor country or a darned poor bunch of citizens. I know they ain't nothing wrong with the country, and I don't think they's anything wrong with the people, so that's why I am not afraid to predict that the jubilee is going to be a wow. And how!

Well, Mac, hoping you and all the customers has a barrel of fun next week, and that we'll start off towards Canada's centenary better Canadians. I am going to quit now with the usual,

Sportfully yours,
A. WISE CRACKER.

Meal-Time?

NO matter how far apart your mealtimes may be, a sack or two of Planters will stay those hunger pangs. The delicious flavor of these golden peanuts is matched by their nutritious qualities.

Planters SALTED PEANUTS "THE NICKEL LUNCH"

WORTHNORE WINS FEATURE PURSE

Summer Meeting of Montreal Jockey Club Brought To Close.

MONTREAL, June 25 (Canadian Press).—Featured by one of the most exciting finishes that has ever taken place at Blue Bonnets, the summer meeting of the Montreal Jockey Club came to an end yesterday. A large crowd was in attendance, yesterday being a French-Canadian national holiday—St. Jean Baptiste Day. It was the sixth race which provided the thrill when seven horses flashed past the post with only about half a length separating the first from the seventh. The first three, Michael B., Jasonette and Burbeth, were divided only by a nose. Sniper finished a nose behind Burbeth and a head in front of Parchesie, which was less than half a length ahead of Costigan. The latter wound up a neck in front of Gilbert Cook. The eighth horse in the race, Lally, was eight lengths in rear of Gilbert Cook.

The chief event of the day was the "Jean Baptiste Handicap," carrying a purse of $1,200, six furlongs, for three year olds and up. Half a dozen horses went to the barrier with Powhatan a hot favorite. Worthmore, owned by W. H. Wright and ridden by Jockey Josian, captured the race by one length from Powhatan. The styles was a bad third.

BASEBALL SCORES.

NATIONAL LEAGUE

First Game:
New York . . . . . 221020000— 7 17 2
Philadelphia . . . . 100001001— 3 10 0
Henry and Devormer; Kaufmann, Ulrich and Jonnard.
Second Game:
New York . . . . . 1000000400—5 14 5
Philadelphia . . . . 2000010021—6 8 0
Grimes, Songer and Taylor; Ferguson, Scott, Willoughby and Wilson.

Boston . . . . . 022100000— 5 9 1
Brooklyn . . . . . 201000000— 3 10 4
Werz and Hogan; Elliott and Deberry.
Chicago . . . . . 002100100— 4 10 0
Pittsburgh . . . . . 00000100— 2 7 0
Root and Hartnett; Meadows and Gooch.
Cincinnati. . . . . 00000000200—2 6 1
St. Louis. . . . . 11000000011—3 10 0
Rixey, Kolp and Hargraves; Sherdel and Snyder.

INTERNATIONAL LEAGUE

Toronto . . . . . 020020001— 5 9 0
Buffalo . . . . . 000102000— 3 10 1
Faulkner and Doyle; Thomas, Mangus and Devine.
Baltimore . . . . . 120000000— 3 12 0
Jersey City . . . . . 000000000— 0 6 0
Earnshaw and Lake; Parks and Daly.
Moore and Manion; Parnham, Hansen and Davis, Hill.
Newark. . . . . 110000600— 8 10 3
Reading . . . . . 000000000— 0 6 1

AMERICAN LEAGUE

Washington . . . . . 001012010— 5 11 2
Boston . . . . . 011000010— 3 8 2
Thurston and Ruel; Harriss, Wingfield and Moore.
St. Louis . . . . . 010000001— 2 7 1
Cleveland . . . . . 000100000— 1 6 0
Wingard and O'Neil; Shante and Autrey.
Detroit . . . . . 021013110— 9 16 0
Chicago . . . . . 011100010— 4 9 2
Collins and Basseler; Faber, Barnabee, McCurdy.

LAWN BOWLING

CAMPBELLFORD, June 25. — Yesterday was a busy day on the greens at the Campbellford Bowling Club. The following rinks played:

Mrs. Haig	Mrs. Jenkins
Mrs. Birmingham	Mrs. Stewart
Dr. Haig	Geo. Nicol
J. C. Birmingham	W. S. Wiggins
Sk..... 12	Sk..... 15
Mrs. Denyes,	Mrs. J. P. Archer.

Built for Endurance

BEHIND the beauty of Chevrolet there is an abundance of strength and stamina, just as there is a great store of surplus power. The rugged channel steel frame, the husky banjo-type rear axle, the powerful valve-in-head engine and every detail of construction combine to defy the ravages of wear and tear, of hills and ruts, of mud and sand, of extremes of climate and of hard, continuous usage.

As Chevrolet has been designed for beauty, powered for performance, planned for economy — so Chevrolet has been BUILT FOR ENDURANCE.

And this — the most Beautiful, the most Powerful and the most Rugged Chevrolet in Chevrolet History — is selling at new, low prices, the lowest for which Chevrolet has ever been sold in Canada.

Roadster	$655	Touring	$655
Sport Roadster	$730	Coupe	$780
Coach	$760	Sedan	$865
Cabriolet	$890	Landau Sedan	$930
Imperial Landau Sedan			$975
Roadster Delivery			$655
Commercial Chassis			$490
1-Ton Truck Chassis			$645

Prices at Factory, Oshawa. Government Taxes Extra.

CF-5210

DEALERS FOR CHEVROLET AND OAKLAND
HOWSON GARAGE
388-390 WATER STREET
I. T. LILLICO J. K. HUGHES
A. TINNEY, Cavan

The Most Beautiful Chevrolet in Chevrolet History

CAPITOL - Twice Tonight

Zane Grey's "THE MYSTERIOUS RIDER"
Featuring JACK HOLT

Monday—Tuesday—Wednesday

Monday Night—Finals
SCREEN OPPORTUNITY CONTEST
Come and Boost for Your Candidate

Lyrics Of Life

(By Douglas Malloch)

BOYS BELONG OUTDOORS.

You can't grow roses in the dim
And darkness of a room.
The little fellow—what of him?
Oh where will children bloom?
Though walls may hold your earthly stores
Roses and boys belong outdoors.

You can not plant the sapling tree
Within your walls of stone
Or poor and sickly it will be—
And where must boys be grown?
I think God put life's greatest joys
Outdoors because He thought of boys.

Don't call them in from play too soon
Don't tell them play is wrong.
When Nature sings her merry tune
I know where boys belong.
Whatever darkness man explores
Roses and boys belong outdoors.
(Copyright 1927 Douglas Malloch.)

GAME A DRAW.

New Zealand Holds Canadians To a Tie in First Game.

DUNEDIN, New Zealand, June 25 (Canadian Press). — Before 12,000 wildly enthusiastic spectators, the Canadian All-Star team were held to a 2-2 draw here in the first test match of their New Zealand tour by a team picked from many soccer aggregations of the Southern Dominion.

Celebrate July 1 in Peterboro'

TEAMS TIED FOR SOFTBALL GROUP HONORS

Belmonts Defeated Lockworks Last Night in Ten Innings Fixture.

SCORE 3 TO 2.

Winners To Be Decided in Extra Game at Central Park on Wednesday Night.

Last night in a ten-inning fixture the Belmonts defeated the Lock Works three runs to two. The win for the Belmonts makes the two teams tied for first place in the group as each has won five games and lost one.

The two teams were evenly matched and the game was carried ten innings before the Belmonts scored the winning run when both Galbraith and Holland dropped field flies, with nobody out.

The Lock Works scored in the first on a three-bagger by Weise and a sacrifice by Nichols. They were then held scoreless until the ninth, when Debson made first on Frick's error, and both Holland and Johnston singled.

The Belmonts scored in the second and the third and again in the tenth. Although the losers outhit the Belmonts, they pulled off more costly errors in the field which meant runs. The Belmonts' errors were well covered up.

Each pitcher struck out three men, but Waddell issued four passes. The Belmonts on the night's play were rather out-lucked, for when they got their runners on they advanced them to third by sacrifice hits, but were unable to get them across the plate.

Belmonts—	AB	R	H	PO	A	E
Green, mf	4	2	1	0	0	0
Haskill, c	4	0	1	7	5	0
Frick, 1b	4	0	1	11	0	1
Harrison, p	3	1	1	1	2	0
Holyman, ss	2	0	1	1	2	0
Delahaye, lf	2	0	0	4	0	0
Batten, 2b	4	0	0	2	6	0
Jobbitt, 3b	3	0	0	1	0	2
Panning, rf	4	0	0	3	0	0
	30	3	5	30	10	3

Lock Works—	AB	R	H	PO	A	E
Westbrooke, 3b	5	0	0	1	0	2
Weise, ss	5	1	3	5	1	0
Nichols, lf	4	0	0	1	0	0
Galbraith, rf	4	0	0	1	0	1
Dobson, c	4	1	0	6	0	0
Holland, mf	4	0	1	0	0	1
Smith, 1b	4	0	1	9	1	0
Johnston, 2b	4	0	1	2	2	0
Waddell, p	4	0	1	2	2	1
	38	2	7	27	6	5

By innings:

	R.	H.	E.
Belmonts 0110000001	3	5	3
Lock Works ... 1000000010	2	7	5

Summary:

Three-base hit, Weise; first on balls off Waddell 4; struck out, by Harrison 3, by Waddell 3; double plays, Frick; sacrifice hits, Haskill, Holyman, Delahaye 2, and Nichols.

Umpires—Johnston and Jackson.

On Wednesday night, at 6.15, these two teams will meet at Central Park to play off the tie.

O.H.A. REFUSES CERTIFICATE TO M'DOUGALL

Executive Will Not Grant Transfer To "Shrimp" McDougal From Owen Sound.

McFEE'S ALLOWED

Certificate of Edmond Spence Is Held Up For Further Consideration.

TORONTO, June 25. — The Executive Committee of the Ontario Hockey Association held a meeting in The Telegram Building last night to deal with applications for change of residence and other business pertaining to next winter activities.

President George McKay, who has just recovered from a serious illness which came on him while attending the annual meeting of the Canadian Amateur Hockey Association and the Allan Cup finals in Vancouver in March, was given a warm welcome by his colleagues, and on a motion by Past President D. L. Darroch of Collingwood, and seconded by Vice-President Frank Hyde of Woodstock, the Executive Committee recorded itself as appreciative of the speedy recovery of President McKay from his illness, and expressed the hope that he may be long spared to serve the Ontario Hockey Association in an official capacity.

The secretary, W. A. Hewitt, was instructed to write the Canadian Amateur Hockey Association, extending the thanks of the O.H.A. for their constant interest taken in President McKay during his illness.

The executive decided not to grant transfers to players from the Northern Ontario Hockey Association, or from the O.H.A. to the N.O.H.A. until a conference is held between the officials of the two associations.

The application of Ferrand Gillie, of Cornwall, for a transfer to Chesterville of the Ottawa and District Amateur Hockey Association, was held over for further consideration.

Robert Mercer, of Port Hope, was refused recommendation for reinstatement to the amateur ranks.

Two years ago the executive was called upon to handle some three hundred applications for change of residence, while last year the number dropped to sixty-five, but last night only twenty-nine applications came before the members for consideration, and they were dealt with as follows:

George Gurnett, Galt, more information required; Russell Salmon, of Georgetown, granted; Ralph Farrell, Kitchener, granted; William Arundel, Oshawa, action deferred; George Chartrand, Oshawa, granted; Peter Melts, Oshawa, granted; Arthur Corbeau, Oshawa, more information; Hubert Boucher, Oshawa, action deferred; Alan Densem, Oshawa, more information required; Leo F. Druyea, Oshawa, granted; Charles Davidson, Oshawa, granted; Fred Ingram, Oshawa, granted; Gerald Rowden, Oshawa, more information required; Frank Whitton, Oshawa, granted; Solomon Levine, action deferred; Fred Cerster, more information required; Wm. Bogardis, Port Colborne, granted; J. H. C. McFee, Peterboro, granted when transfer received; Edmond Spence, Peterboro, action deferred; Harold McDougall, Peterboro, refused; Wm. C. Stickney Palmerston, refused; R. G. Grant, Palmerston, granted; Roy Colquhoun, Simcoe, granted; Alex. McPherson, Toronto, granted; Harold Foster, Toronto, granted; A. H. Clark, Toronto, granted; Kenneth Lederman, Toronto, granted; Clarence Bluhm, Walkerton, granted.

BALL GAME HERE ON THE HOLIDAY

St. George's of Toronto, Will Meet Peterborough Seniors.

A rattling good ball game is to be included in Peterborough's Diamond Jubilee celebration programme owing to the enterprise of the Peterborough Ball Club in securing the St. George's team, one of the best senior clubs in Toronto for a game at Riverside Park on the morning of July 1st, thus giving home fans a chance to see a hard-fought battle.

The St. George's team won the Western City League championship in 1925-26, and have lost but two games this season, while their list of victories includes wins over such strong clubs as the Hamilton K.P.'s and Guelph Maple Leafs.

In Frank Verral St. George's have the Toronto pitching sensation of the present season. This young southpaw has yet to be beaten, and has a no-hit, no-run game to his credit. Another good pitcher with the club is Hamey Gillespie ,a fast ball right-handler.

"Buck" McKenna manages St. George's, and has them going at top speed.

The game will be called at 10.15 o'clock on Dominion Day morning.

Dempsey Training For Sharkey Bout

WHITE SULPHUR SPRINGS, Saratoga Lake, N. Y., June 25 — Canadian Press. — Jack Dempsey, the former heavyweight champion, arrived here yesterday afternoon to begin training for his bout with Jack Sharkey He was accompanied by his wife, Estelle Taylor, who will remain over Sunday.

Dempsey, looking fit on his 32nd birthday, said that he would not begin training until Monday.

Theatres

AT THE CAPITOL.

GLORIA SWANSON'S "THE LOVE OF SUNYA." Masterpiece in Which She Plays Five Characters.

Gloria Swanson gives the greatest performance of her successful career in "The Love of Sunya," the first picture she has produced as an owner-member of United Artists. This remarkable cinema has been proclaimed by critics and thousands of movie-goers throughout the country.

Those who go to the Capital Theatre next Monday will see Gloria in five intensely dramatic characterizations. Her dominant personality is more attractive than ever and the excellence of her portrayals is sufficient evidence of the fact that she was supported by an enthusiastic and competent cast and staff of technicians.

Gloria Swanson, in the incarnation of an Egyptian girl centuries ago.

Gloria Swanson, a modern American girl, sought by a reincarnate Yogi.

Gloria Swanson, the temperamental opera singer, who shocks sophisticated Paris.

Gloria Swanson, the "bought" wife of the millionaire.

Gloria Swanson, prematurely aged school teacher, battling to support her family.

These are her characterizations and so she moves triumphantly through a picture of conflicting love, duty and ambition. "The Love of Sunya" is replete with romance, passion, pathos and laughter, with the mysticism of ancient Egypt.

She gives her stirring performances before unusually effective scenic compositions. Photographic and title effects never before seen on the screen emphasize Sunya's vivid drama.

Great interest and freshness is added to the cinema through the introduction of several faces new to movie goers. John Boles, son of a Texas banker, whom Miss Swanson selected from a New York musical comedy success, plays the role of Paul Judson, Sunya's lover. Fiobelle Fairbanks, niece of "Doug," plays the part of Miss Swanson's sister. In his first cinema role in America, Hugh Miller, who has been starred in English and German pictures, is the Yogi.

From the pirate chief in Douglas Fairbanks' "The Black Pirate," Anders Randolf came to act the millionaire husband. Pauline Garon, who has been absent from films several months, returns as a blonde "gold-digger" in "Love of Sunya." The Broadway play "Cradle Snatchers," was robbed of Raymond Hackett to play Miss Swanson's younger brother.

Andres de Segurola, former Metropolitan Opera Company star, makes his film debut as an impresario. Ian Keith, whom Miss Swanson brought to the screen several years ago, is with her again, playing the part of a young banker. Robert Schable is Picquard, manager of the Opera Comique, while John Miltern plays the part of Miss Swanson's father. Ivan Lebedeff, the Russian actor, plays the part of Howard Morgan.

Albert Parker, who made "The Black Pirate," "Arizona," and "The Knickerbrocker Buckaroo," all Douglas Fairbanks' pictures, and "Sherlock Holmes" with John Barrymore.

AT THE REGENT.

"MYSTERY CLUB" IS ARRESTING, BAFFLING TALE.

All-Feature Cast With Matt Moore and Edith Roberts in Strand Film.

Take a tip from us. Don't miss "The Mystery Club," the Universal-Jewel playing at the Regent Theatre Monday. It is crammed full with action and replete with thrills and humor and is a credit to the masterly supervision of Herbert Blache who directed it.

The picture tells of the events taking place in and about "The Mystery Club," composed of millionaires who are skeptical of the ability of the police in apprehending criminals. They prepare an agreement in which each member is to commit a crime, the member responsible for its execution is to pay a large sum as a penalty.

This is the basis for a series of enigmatic situations that set the nerves of the members on edge, making them frantic with fear, involve the hero in suspicious escapades and apparently the heroine with a band of desperadoes.

Matt Moore is incomparable as the upstanding Dick Bernard. He brings to his part a fineness of understanding that will prove to be one of the best performances of the year. Special mention is to be made of Edith Roberts and Mildred Harris for the two leading feminine roles.

Got Relief From Dyspepsia

Mrs. Clarence Sealy, Bathurst, N.B. writes:—"I suffered a long time from dyspepsia. I used tablets and medicines of all kinds, but got no relief until I started using

BURDOCK BLOOD BITTERS

After taking two bottles I can gladly say that I became much better, and can now eat most any kind of food without having to suffer for it after."

For the past 48 years B.B.B. has been put up only by The T. Milburn Co., Limited, Toronto, Ont.

Service Afloat and Ashore

White Star travel experts can help you save money in going to Europe. Their knowledge and up-to-date information enables them to plan your trip, down to smallest details so that you may receive greatest benefit at lowest cost. Saturday Sailings from Montreal on magnificent one-class cabin steamers. Call, 'phone or write:

55 King St. E., Toronto
or Local Steamship Agents.

Largest Steamers from Montreal to EUROPE

WHITE STAR LINE
CANADIAN SERVICE

KEA BOUMAN IS ELIMINATED

Was Popular Choice To Reach Semi-Finals in Women's Singles.

WIMBLEDON COURTS.

WIMBLEDON, June 25— (Canadian Press.)— The surprise of yesterday's tennis on the famous Wimbledon courts was the elimination of Miss Kea Bouman of Holland, one of the seeded players in the women's singles. Emulating the triumphant tactics of Miss Betty Nuthall in her match Thursday with Molla Mallory, champion of the United States, another English star of youth, Miss Joan Fry, accounted for Miss Bouman. The score was 2-6, 6-4, 9-7. Miss Bouman had been a popular choice to reach the semi-finals.

Mrs. Kitty McKane Godfree, winner of the championship at Wimbledon last year, advanced to-day by defeating Miss Evelyn L. Goldyer, 6-3, 6-2. It was Mrs. Godfree's first appearance of the tournament on the centre court and so remarkable was her form that critics conceded her a place in the finals.

Six of the eight quarter-finalists in the women's singles now have been designated. They are Mrs. Godfree, Mrs. Watson and Miss Fry, England; Miss Elizabeth Ryan, United States; Senorita de Alvrabe, Spain, and Mrs. Peacock, South Africa. The other two quarter-finalists will be the winners the matches between Miss Helen Wills and Miss E. A. Goldsack, and Betty Nuthall and Mrs. J. Hill.

Each member of the United States' "big four"— Miss Wills, Miss Ryan, William T. Tilden and Francis T. Hunter—won a victory in the singles. Each of them reached the quarter-finals with the exception of Miss Wills, who is a round behind her team mates in the play.

COGS AND RAYS PLAY ON MONDAY

East Peterborough League Contest is at James Stevenson Park.

Raybestos and Cognawagas, who are scheduled to play at Exhibition Park next Tuesday evening, will meet at James Stevenson Park on Monday evening.

Crescents go to Bethany on Monday evening and it is probable that Bethany will play back here on Wednesday evening, this being a postponed game.

Cogs need a win over the Rays to hold their present satisfactory position in the league standing, and after last night's batting bee should give Raybestos a great battle.

REGENT

TO-DAY — Last Chance to see the Film Version of that fine Kyne Story.

Jim the Conqueror

2 Shows To-night at 7 and 9 p.m.—2

Also
The Laughable Mack Sennett Comedy:
"SMITH'S UNCLE."
And 4th Episode—

The Silent Flyer

COMING MONDAY:
From the famous Saturday Evening Post Story, "Crimes of the Armchair Club."

LAWN BOWLING

The following is the result of last nights bowling tournament on the Brock Street greens:

(1) T. C. Elliot and H. Martin with two wins and plus 11.

(3) T. Donaldson with two wins with a plus of nine.

Drive the Chrysler "70"

Royal Sedan $2360. f.o.b. Peterboro, Ont.

Discover for Yourself these Unmistakable Superiorities

DRIVING the finer Chrysler "70" is the sure way to learn the results of the constant progressiveness which maintains it as far ahead of its field today as when it first swept the country three years ago.

Speed of 70 miles and more an hour—with remarkable smoothness—the astonishing pick-up of 8 to 25 miles an hour in 7¼ seconds—and the economy of 16 miles to the gallon.

Finer, more exquisitely graceful bodies—finer more distinctive silhouette with military front and cadet visor on closed cars—finer design with smaller wheels—greater luxury of comfort—greater riding ease—rich upholstery—greater perfection of appointment—more refinements in controls and lighting, with lock conveniently placed on dash—more attractive color harmonies, far in advance of current blendings.

Come in and discover these superiorities for yourself. Let us place a Chrysler "70" at your disposal for a real demonstration—you to drive and select the route.

Phaeton ...	$2065
Sport Phaeton	$2185
Roadster ...	$2185
Brougham .	$2260
Royal Coupe	$2285
Royal Sedan	$2360
Four-Passenger Coupe	$2360
Cabriolet ..	$2585
Crown Sedan	$2645

Prices are for delivery in Peterborough, and include all taxes, fully paid, bumpers, front and rear, spare tire, tire cover, and tank full of gasoline.

CHRYSLER "70"
DRIVE A CHRYSLER TO PROVE A CHRYSLER

GILLESPIE GARAGE
'PHONE 950. 378 AYLMER ST., PETERBORO
DEALERS— W. S. Wiggins, Campbellford. Nelson Wellman, Norwood.

THE CANADIAN-BUILT CHRYSLER FOR CANADIANS

Fathers of Confederation

They Breathed Life Into Confederation and Behold . . . a Nation was Born

CANADIANS look back with pride and satisfaction to the great work accomplished by the Fathers of Confederation.

Policyholders of the Confederation Life Association look back with pride and satisfaction to their connection with the Association—pride in its progress and prosperity—satisfaction with what it has done for them.

For example, a prominent merchant recently wrote:

"There are certain business connections which a man makes and which he regards with considerable pride and satisfaction. I can conscientiously say that this is the way I feel towards my connection with the Confederation Life Association."

A copy of the picture "Fathers of Confederation" may be obtained gratis on application to the Head Office, Toronto.

CONFEDERATION LIFE ASSOCIATION

"Canada Sixty Years Ago and Now"

Confederation Life Essay Contest open to students of all schools and educational institutions, residing in districts in which Peterboro Examiner is circulated.

$50.00 in Prizes

For the best Essays written on the topic, "Canada 60 Years Ago and Now." Special reference to be made to the work of the Fathers of Confederation and the Confederation Life Association.

Contest to Close August 15.

WM. BOULTON,
Divisional Manager, Peterboro.

Jungle Breath

© 1927 by NEA Service — by Ben Lucien Burman

(Continued from yesterday.)

CHAPTER XXVI

Vilak rode to the wharf to ascertain if the floods were holding up the boat or whether it would arrive on time. But the drowsy, red shirted negro clerk in charge could tell him nothing.

Leaving the dock, he visited the slovenly tobacco store, bought some tobacco and matches and meeting D'Albentara, who had come on a similar message, rode with him part of the way along the road.

D'Albentara said regretfully that he had not yet had the opportunity to thank Elise for the courtesy as he had been having considerable trouble with two or three of his men, and this had occupied all his time. He feared, he added, that he might never have the pleasure of a visit, as the rising waters had been playing havoc with the railroad property in other places to a far greater extent than to Porto Verde, and he rather thought he might be ordered back in the direction of Avilos that afternoon.

He had received no information about the boat, though he thought that in view of the conditions it would very likely be delayed, perhaps even a day or two. They shook hands at the crossroads and Vilak rode on to the fazenda.

"Looks mighty doubtful about your getting away tonight," he remarked a trifle anxiously as he entered Elise's room and watched her heap piles of baby clothes into a trunk. 'Mighty doubtful. And after what happened yesterday, you yourself know how vital it is that you get away. I suppose all we can do is to go down to the wharf at six o'clock when the boat's supposed to come in and wait. Then, if it doesn't come, we'll have to build a raft, or something equally desperate, and ship you down two thousand miles on that."

By noon Elise had finished her packing. She spent a few hours in giving explicit directions to the servants to what was to be done in her brief absence; then after a quick tea, gave the child to Hannah, who was waiting in the dog cart beside a gray-haired negro driver. Then she mounted her piebald mare and touched it lightly with her whip.

They rode off, Vilak and the old man on horseback on either side of her, the carriage close behind. They reached the wharf and dismounted. Six o'clock arrived without the hoarse, prolonged whistle that usually marked the arrival of the steamer at the bar a mile up the river. Seven o'clock. Still no boat. Total darkness and the boat nowhere in sight.

Elise slushed impatiently through the mud of the tiny dock. "We'll have to camp here all night, I guess," she said. "I don't know whether anybody else is, but I'm hungry, And irritable."

She peered up the river anxiously, then began pacing the dock again. Suddenly she turned as a confused murmur of excited voices drifted up from the silent, darkened town square a quarter of a mile away. A clatter of hoofs sounded up the road. The noise became louder.

Vilak's eyes narrowed. "Wonder what that is," he murmured. He took a bit of betel. "Think I'll go have a look. Back in a hurry." He spurred into the darkness.

A few moments later he was speeding back. "The dam Avilos has burst," he said quietly. "A wall of water forty feet high is sweeping down the valley. But it won't reach here for half an hour or more. You and Nanny hurry up to Chacos Hill."

Elise and the old man looked at him incredulously, for his voice was even as though he were relating some placid story in the corner of a dim room. He had barely finished speaking when a horseman came speeding down the road shouting in frenzied Portuguese that death was upon the inhabitants if they did not flee. He vanished. Windows opened violently, lights appeared, animals grunted, men cursed, bedlam broke out in the street.

"You and Nanny go on to Chacos Hill," Vilak repeated. "With Tinky." His words roused Elise from her daze. She caught the bridle of her horse. "What are you going to do?" she asked.

"Go and warn some of the people in the outlying districts here. Don't Don't get excited Nanny. Keep cool, keep cool." he added, as the old man trembling with excitment, tried to scramble up on his horse and hopelessly entangled his foot in the stirrup. "A man's like an engine. Much better when he's cool. Half an hour's a long time. Don't be stampeded."

He stooped down and with a quick movement freed the other's foot. The old man clambered onto his mount. Elise too, leaped into her saddle. "I'm going with you," she said to Vilak. "We can't let these poor people on the outskirts die like beasts. Two of us can cover much more territory. Hannah can take Tinky up to Chacos. She's proved she can take care of him. It's only a few minutes."

"All right. We've no time to argue. Come on."

She kissed the baby quickly, then spoke a few words to the driver of the dogcart. The vehicle rattled off. The old man looked confusedly after it an instant, bewilderingly began to follow it, then turned and came awkwardly galloping back to Vilak. The three riders sped toward the murmuring town square. As they reached it a panic-struck parade began to sweep past them.

Here a donkey struggled heroically to trot through the sloughs with its fat master and screaming mistress clinging hysterically to its back; here three squealing pigs lurched ahead of a grunting negro, driving them on with a club; there an Indian woman with huge ornaments in her lips and ears scurried through the mud shouting at the five naked and shining children who ran before her. So absorbed was the terrorized villagers in their headlong flight that they hardly saw the three riders coursing past, and Vilak was constantly bringing his horse to a violent halt in order that he might not run them down.

Elise swept her mount round a bed toppled into a street by some frenzied householder. "Where are you going?" she flashed to Vilak.

"Prentiss' place," he snapped. "He'll get it the worst down there, he's so low. We've got time. We can get to Ituitaba Hill from there just as quickly as to Chacos from here and be just as safe."

He heard her draw a sharp breath. "I realize that you don't like him. I don't either. But however bad he is, we can't let him drown. No one else in the town will think of warning him, he's so hated. After all, he is a fellow human being. All grudges are done in a case like this. It's the jungle law as well as the human."

She stooped to swoop safely under a low-hanging branch. You're right. Of course we've got to do it. I was drifting into the family feud state of mind, I guess."

They swept on and began to leave the city behind. Here and there Vilak on one side of the road and Elise on the other checked their horses for a moment before a miserable cabin of rushes to shout to the occupants the news of the disaster. But in each case an answering shout, or kinky head bobbing frantically through a door told them they had already been notified.

"Odd," he called to Elise as he bobbed furiously up and down. "No one's been overlooked. They've been quite systematic in carrying the news. Couldn't have done better if one man had taken charge of it. Never knew these lackadaisical natives to have so much method and energy. It's astonishing."

They wheeled past a Porto Verdean bouncing along in a clattering ox cart, through a pack of racing, wild-eyed dogs who had been infected with the human panic and were fleeing from they knew not what then over the wooden bridge they had crossed so slowlyy a few hours before. Vilak looked down at the narrow stream below. "That's odd, to.," he murmured. "Water looks lower than it did this morning."

They took the crossroads parallelling the railroad tracks and galloped on.

Cook's Regulating Compound

A safe, reliable regulating medicine. Sold in three degrees of strength—No. 1, $1; No. 2, $3; No. 3, $5 per box. Sold by all Druggists, or sent prepaid on receipt of price. Free pamphlet. Address: THE COOK MEDICINE CO., Windsor, Ont. (Formerly Windsor)

Nerves on Edge?

"My nerves were completely gone. I owe my present good health to 'Fruit-a-tives'."

Mr. J. O. Ringheim, Wydandel, B.C.

"Fruit-a-tives" soothes the digestive tract, gently energizes sluggish organs, makes you feel great. Made from intensified fresh fruit juices combined with tonics. 25c or 50c a box. Know good health again

Fruit-a-tives

Tillie the Toiler — THE BOSS' SUGGESTION IS A BOOMERANG. — By Russ Westover

BRINGING UP FATHER — By Geo McManus

OLIVER'S ADVENTURES — By GUS MAGER

THE BATTLING BROWNS

LUKE AND HIS UKE

FAMOUS TROUBLE MAKERS

The Insurance Money Gave Her Time to Think

LEFT with $7,000 of Mutual Life Insurance and two young children, the widow of a Y.M.C.A. Secretary in a Western City was obliged to plan her life anew. What was she to do?

Her capital of $7,000 gave her courage to plan ahead. She determined to become a Life Insurance Agent and took a course of training. She went to work bravely. Her income was small at first but she persevered, and today owns her home and carries $10,000 Life Insurance to protect her boys.

And she never ceases to thank me for that $7,000 which gave her "time to think."

Let the nearest Agent of the Mutual Life tell you about the Mutual principle of Life Insurance and the different types of Mutual Policies. Or write to this Office for the Mutual Book.

The MUTUAL LIFE OF CANADA Waterloo Ontario

George Gibbons, District Manager
A. C. Gray, District Representative,
201 Barrie Bldg., George St., Peterborough, Ont.

305

"The Finest Stock in the District!"

THIS farmer realizes that better live stock means a bigger bank account, and raises his stock from pure-bred sires only.

His milk cheque is larger—his cattle fetch better prices—his farm is pointed out to visitors—he is a power in the community.

Ask for our Milk Weight Book for keeping track of your daily shipments.

The Royal Bank of Canada

Peterborough Branch • V. Eastwood, Manager

2429

OUTLINE OF SCIENCE — CCXVI—Edison Looks into the Future. — by MAX HAHN

Make these Classified columns your MARKET PLACE

Hundreds have put their OK on the Classified Ads as Direct Leads to Thrift and Short Cuts to Success

PHONE 1600

WE WILL SEND FOR YOUR COPY
Rates, if prepaid:
1 cent a word or figure for first insertion.
½ cent a word for repeats.
25 words, one time 25c
25 words, two times 50c
25 words, three times 75c
25 words, five times 75c

a For Sale—General

MAN'S BICYCLE. 'PHONE 2437W. 3d-149-1723A

MAN'S BICYCLE, IN GOOD CONDITION, $12.00. 'Phone 2016J. 3d-150-6549A

GENT'S BICYCLE AND GAS WATER Heater; both in A1 condition. Apply 356 Rubidge Street 3d-151-6567A

LADIES' BICYCLE, ALMOST NEW, in perfect condition, 112 McDonnel —Tel. 346. 6d-154-6464A

BLUE SERGE SUIT, SIZE 42. ALSO other Clothing. 'Phone 1785J. 3d-151-6564A

HEMLOCK SLABS, $2.50 PER ½ cord; Buttings, $2.25 per load. 'Phone 1876J. 3d-151-6563 A

TENNIS COURT FOR FOUR PLAYERS; nearly new. 568 Aylmer St. 'Phone 815W. 3d-150-6547A

LARGE TENT, HEAVY MATERIAL, 16 x 16. Only $27.00. 403 Sheridan Street. 3d-150-6554A

CABBAGE AND CAULIFLOWER Plants, 20c a Hundred. 'Phone 2097. 2d-149-6532A

THOUSAND FEET OF ELM PLANK. 552 Armour Road. 'Phone 1223W. 3d-149-6523A

DRY MIXED SLABWOOD, CUT AND Delivered, also Maple Slabs and Hemlock, at close prices. Thompson's. 'Phone 2260. 3d-149-6527A

TWO ONE-HORSE WAGGONS; ONE Heavy Ford Truck, 2 Pigs, also One Ayrshire Cow, freshened shortly. Apply H. Hamlin, 'phone 1394J. 6d-151-6478A

FOR SALE — GASOLINE CAMP stove and Coleman lantern for sale, cheap. Telephone 2717. 3d-149-6508 A

3-BURNER OIL RANGE, WITH Oven; Dresser, Couch, Rocking Chair, Bed, Spring, and Mattress. Second House on Albertus Avenue South-end. 3d-150-6543A

AT RUSKIN'S STORE—$10.00 BUYS a good, clean Suit, a brand new pair of Boots, 1 Sox, 1 Shirt, 1 Tie, and 1 Hat—all for $10.00. Our Store is full of Bargains. Ruskin's New and Used Clothing Store, 219 Hunter W. 3d-149-5554A

THRESHING OUTFIT, SAWYER-Massey 20 h.p. engine, canopy top, ready to go to work; also 28in. cylinder Separator, almost new. Will sell together or separate, also new Water Tank. Apply Wm. Myers, Dunsford, Ont. 4d-150-6519A

STREET MAPS FOR SALE OF THE City of Peterborough. All streets shown and locations of manufacturing plants only 50c. At The Examiner office. dtfA

4 MOTOR BOAT, PETERBOROUGH make, 18 feet, varnished, 2 pairs oars, backs for seats, rudder; also 1 Evinrude outboard engine. Both of these nearly new and in good condition. Sell cheap. Apply F. Maitland, Havelock, R. R. No. 2. 2d-149-6521 A

HEMLOCK BUTTINGS, DRY AND Small, $2.50 a Load. 'Phone 2930W. 3d-150-6559A

SCOTCH AXMINSTER RUG, SEAMless, 14ft. x 32ft.; good condition. Inquire Mr. Eastwood, Royal Bank of Canada. 3d-23,25,27-1732A

b For Rent—Houses and Apartments.

HOUSE, NEWLY DECORATED; moderate rent. Apply 735 Bethune Street. 3d-150-6548B

BRICK HOUSE, WARM; FRUIT Garden. Rent $20.00. 'Phone 990 r 21. 3d-149-6516B

SMALL BRICK HOUSE. APPLY 221 Brock. 3d-149-6520B

COMFORTABLE HOUSE, CLEAN, garden; also Bright Flat, well decorated; good entrance. 'Phone 2211F. Apply 183 Antrim 6d-151-6474B

COMFORTABLE LITTLE COTTAGE, central; fifteen dollars monthly. Antrim near George. 'Phone 2311F. Apply 183 Antrim Street. 6d-152-6515B

MODERN SIX-ROOMED HOUSE; low rent. Hart Avenue. Apply 677 Water 3d-151-6565B

SIX - ROOMED HOUSE, CENTRAL; conveniences. Apply between 5 and 7 p.m. 637 Aylmer Street. 3d-149-6513B

LOWER APARTMENT, AT 187 Stewart Street; suitable for couple. 'Phone 2841W. 3d-151-6569B

7-ROOM BRICK HOUSE, WEST-END; garage; conveniences; low rent to good tenant. Phone 181J. 3d-149-6509 B

LISTEN! RENT, $16, $18, $20, $22 per Month, Small Houses, central. Apply 421 George Street. 'Phone 972 Evenings. 10d-153-6466B

b For Rent—Houses and Apartments.

SMALL HOUSES, CONVENIENCES, vacant, central. 'Phone 1045W. 12d-148-6525B

LARGE FURNISHED ROOMS, breakfast if desired. 'Phone 1649J. 6d-149-6417B

1½-STOREY BRICK BUILDING, twenty by thirty, two-car garage attached, rear 163 Charlotte. 'Phone 30. 3d-151-6570B

APARTMENT FOR RENT, BENNET & Goodwill Building, 375 Water Street; immediate possession. 'Phone 191. 6d-151-6498B

c For Rent—General

FOR RENT — MODERN, HEATED Apartments; apply 427 George St. dtf-1568C

No. 384 WATER STREET; SUITable for store or office; immediate possession; apply 427 George St. dtf-1607C

TWO OUTSIDE OFFICES IN BANK of Toronto building; heated; apply Bank of Toronto. dtf-1529C

FOR RENT—HEATED OFFICE ON George street. Apply 427 George street. dtf-C

TO RENT—STORE NO. 374½ WATER Street; apply to 427 George street. dtf-240

d Real Estate.

HOUSE, LOT, AND BLACKSMITH'S Shop (residence of the late J. K. Galvin, Ennismore). Apply Mrs. Desharnois, Ennismore. 3d-150-6537D

FOR SALE OR EXCHANGE—SEVEN Roomed Brick House, hardwood floors, garage, garden, and hen house; low taxes; near factories. 21 Brown Street. 'Phone 1592F. 3d-150-6540D

$500 CASH AND $100 YEAR BUYS 70-acre farm with 6 acres orchard; 5-roomed frame house and bank barn. Close to town and canning factory. Box 9, Brighton, Ont. 1d-149-6561D

LOTS FOR SALE AT THE PINES, good location for Cottages on Chemong Lake, four miles north of Bridgenorth. Apply Alex. Elliott, R. R. No. 2, Lakefield, or Hall, Hall & Stevenson for references. 11d-6,8,11,13,15,18,20,22,25, 27,29-5992D

SOLID BRICK HOUSE, TWO-Storey, Seven Rooms, three-piece bath; new furnace, garage almost complete. Roger Street, close to Hunter Street. Sold for $2,700.00. Apply at 245 George Street, City. 2d-149-6557D

FIVE-ROOMED HOUSE FOR SALE, with Three Lots, One Lot Raspberries, large henhouse and garage, near new school site. Cheap for cash, or easy terms to suit purchaser. Apply 29 St. James Street, R. R. 5. 6d-149-5404D

BEECHWOOD FARM — ADJOINS North Limit of City; ploughed, cultivated and sown; dairy, bees, poultry; an ideal country home; plumbed bath, hardwood floors, beautiful grove elm, and view of country; half-hour walk to centre of city, schools, churches; fine orchard; adjoins Peterborough Golf Links; Trent Canal on east side, river and highway on west; suitable for milk distribution or shipment on railway or to creamery; electric power. Terms easy. R. B. Rogers. 6d-15,18,22,25,29,2-6255D

e Summer Cottages.

SMALL FURNISHED SUMMER COTtage to rent on lakeshore, Bridgenorth. Phone 991 r 14. 3d-150-6535 E

WANTED—CHEMONG PARK FURnished cottage for two weeks starting July 23. Write giving full particulars to Advertiser, Room 902, Northern Ontario Building, Toronto. 1d-149-6558 E

SUMMER CAMP ON CHEMONG Lake, 9 miles from Peterborough; partly furnished, 5 Rooms. Rent for season; $60.00 in advance. 'Phone 1684W. 3d-149-1730E

SIX-ROOMED FURNISHED SUMMER Cottage to Rent on Otonabee River, with boat and garage; ten minutes from town. Box 6492, Examiner. 4d-149-6492E

f Boarders Wanted.

BOARDERS WANTED, FRONT BEDroom; conveniences, Board; central. 'Phone 1344J. 3d-150-6555F

ROOMERS OR BOARDERS WANTed, furnished or unfurnished room. Side entrance, all conveniences, central. Apply 380 Queen street. 3d-150-6536 F

g Help Wanted—Male.

FIREMEN, BRAKEMEN, BEGINners $150, later $250 monthly (which position?). Write Railway, 6566, Examiner. 8d-25,27,2,4,9,11,16,18-6566G

YOU CAN EARN $10 TO $25 A week in your spare time at home writing showcards. No canvassing or soliciting. We instruct you and supply you with work. Write today. The Menhenitt Company Ltd., 37 Dominion Building, Toronto.

500 MEN WANTED TO BECOME live partners in Peterborough Exhibition. None but boosters need apply. d.tf.E

SALESMAN WANTED BY AN OLDestablished Firm enjoying a large trade. This proposition is on commission basis; prefer a man who has experience selling the farm trade. Good earnings can be made. No territory open out of Peterboro. Apply 565 George, between four and six p.m., Saturday, July 25th, or write to above address. 3d-150-6536G

h Help Wanted—Female

MIDDLE - AGED HOUSEKEEPER. Apply between 6 and 8 p.m., 205 Aylmer Street. 3d-150-6545H

YOUNG GIRL TO ASSIST IN GENeral Housework. 'Phone 1103W. 3d-150-6557H

MAID FOR GENERAL HOUSEwork. 'Phone 1859W. 3d-149-6524H

WANTED — EXPERIENCE COOK and General Help, for Small Summer Boarding-House. Apply Mrs. Wilbert Fee, Omemee, Ont. 6d-150-1695 H

WANTED STRONG CAPABLE WOman as Laundress. Apply Park Hotel, Burleigh Falls. 3d-150-1735 H

Flour, Feed, Etc.

FIVE ROSES FLOUR, BLATCHford's Poultry Foods, oyster shell, feeding sulphur, baled hay and straw, and all poultry supplies. Frank H. Dawson, 280 Water St., phone 55. dtf-1621

h Help Wanted—Female

TWO EXPERIENCED ,DINING-room Girls for New Summer Motel. Apply in person at once, Duff Ball Point Inn, between Havelock and Campbellford. 3d-151-1756H

j Employment Wanted.

BOY, SEVENTEEN, WITH THREE years High School, desires Position. Box 6741, Examiner. 3d-25,27,29-6473J

RE - MODELLING, CARPENTERING, Painting, Hardwood Floors, Roofs. 'Phone 2221W. 6d-151-6462J

WANTED, WORK ON FARM. APply R. McGrath, corner of Lansdowne Street and Bell Avenue. 'Phone 2505J. 3d-150-6542J

k Business Opportunities.

WANTED—IN EACH CITY AND county Hustler with $500.00 capital to establish route new type legal coin operated skill and amusement machine. Possibilities unlimited. Few hours weekly builds independent income. Sample machine furnished with money-back guarantee. Don't answer unless you mean business. Address Dept. B-9, Keeney & Sons, 700 E. 40th St. Chicago. 1d-149-6523 K

l Agents Wanted.

AGENTS, EITHER SEX $75 A WEEK easy selling Falco Cleaners. Sells on sight. Cleans everything like magic. Free samples. P. A. LEFEBVRE & CO., Alexandria, Ont. 1d-149-1751 L

CASH IN ON THE FASTEST SELLing Line of Rainproof Collegiate Slickers in Canada. A style for every member of the family. Write for selling outfit. C. Flynn, Room 45, 200 Bay, Toronto. 2d-150-1758L

WANTED, AN ENERGETIC, RELIable Sales Agent for Peterborough and District. Pay weekly. Outfit free. Exclusive stock and territory. Write now, Pelham Nursery Co., Toronto. 26d-172-1720L

FULL OR SPARE TIME AGENTS— Finest line of Personal Greeting Cards ever shown in Canada. Regal Art Co., Manufacturers, 210 Spadina Ave., Toronto. 2d-11,25-5906L

MAKE BIG MONEY. SELL 'SEPOY' Wonder Suits at $13.95. Guaranteed snag and spark resisting. $3.00 cash commission each order. Waldron made $24 first day. Burton $96 last week. Write Utility Clothes, 24 King West, Toronto. 6d-14,16,18,21,23,25-6210L

AGENTS EARNING $10 TO $20 DAILY Selling New Book, "Life Story Lindbergh and New York to Paris Flight." Liberal terms. Write for free outfit at once. Winston Co., Toronto. 6d-14,16,18,21,23,25-6243L

DIAMOND JUBILEE CELEBRATION —make $20 per day selling Automobile owners our Flag Holder with five flags. Agents, Garages, Storekeepers, etc. send for circular and wholesale pricelist. Sample postpaid 75c. Jubilee Flag Co., 161 Queen West, Toronto. 2d-18,25-1667 L

m Lost.

$28.00 IN BILLS, ON GEORGE Street at Noon To-day. Return to 441½ George Street for Reward. 3d-149-1726M

IN CHEMONG PARK, A SMALL Leather Hand Satchel. Finder please 'phone 2284. 1d-149-6571M

A GENTLEMAN'S GOLD WATCH, between Norwood and Peterboro. Finder please leave at Examiner. 5d-152-6544M

n Found.

BROWN COCKER SPANIEL, MALE Dog. Owner may have same by proving property and paying this advt. Apply 139 George Street. 3d-151-1757N

o Live Stock.

GOOD MILK COW, JUST FRESHENed. 'Phone 1268W. 3d-149-6434O

JERSEY COW, TO FRESHEN JULY 1st. Apply Wm. Whitfield, R. R. 5, Peterborough. 3d-151-6568O

q Wanted.

TEAMS TO DRAW GRAVEL. APPLY A. Patterson. 'Phone 2485W 2d-149-1744Q

SMALL HOUSE, WITH ALL CONveniences, in good locality. Charles Kingan . 'Phone 744. 3d-150-6546Q

WANTED, CEDAR SKIFF, WITH Square End. Apply, giving particulars and price, to Box No. 6514, Examiner. 3d-149-6514Q

WANTED, UNFURNISHED ROOM, where small Stove could be put up. Write Box 6517, Examiner. 3d-149-6517Q

WANTED—PONY CART OR WAGON. Apply 540 Romaine. 3d-151-6562Q

SMALL LATHE, WITH TAPER AND Screw Chasing Attachments. 'Phone 1646J. 3d-149-6512Q

WANTED TO RENT, GARAGE, vicinity King and Aylmer. State terms to Box 6472, Examiner. 3d-148-6472Q

WOOL WANTED. BEST PRICES Paid. G. Whitaker & Co., Ltd., Barrie Bldgs. 'Phone 358. 6d-150-6450Q

ALL KINDS OF JUNK, RAGS, RUBbers, iron, etc. Highest cash prices paid. D. Florence, 343 Stewart St. phone 1428 or 694W. Good second hand pipes for sale, all sizes. 26d-143-8776Q

STONEY LAKE—WANTED: FURnished cottage located convenient to Juniper Island—from August 6th to September 5th. Give particulars, terms, etc. Box 1753 Examiner Office. 3d-25,29,2-1753 Q

r Personal.

YOUR FUTURE FORETOLD. SEND Birthdate and dime for convincing reading. KNOW YOURSELF. Marcel Adel. Box 1595 Sta. C. Los Angeles, Calif. 4d-25,2,9,16-6452 R

ELECTORATE VOTES TO-DAY

Government Control the Main Issue in Prince Edward Island Elections.

SIXTY CANDIDATES.

CHARLOTTETOWN, P.E.I., June 25. —(Canadian Press.)—Prince Edward Islanders will know to-night the answer to the question that has been puzzling them for the past few months and which was the main issue of one of the most strenuous political campaigns in the history of their province, whether or not the result of to-day's polling for 60 candidates nominated to contest the fifteen ridings of the Island's three counties, will find the majority of the electors in favor of Premier J. D. Stewart's policy of Government control of the sale of liquor. If the voters call in to power the Liberal regime under A. C. Saunders, the province will continue under the Prohibition Act, strictly enforced ,and the islanders will then, as in the past, obtain their liquor only on a physicians' presciption. The Liberal leader ,however, included in his platform a plank providing for a plebiscite of the people on question of the legalised sale under government control, to take place in July 1929. The two parties were substantially in agreement on other matters relating to the administration of the province.

COMET APPROACHES EARTH TO-MORROW

Professor Says Shower of Meteors May Be Expected.

WASHINGTON, June 24 (Canadian Press).—Paying its third visit in little more than a century the Pons Winneck comet to-morrow by coming with 3,500,000 miles will make its closest contact with earth. Astronomers and observers state that the comet itself may not be the only interesting phenomonon. Charles Oliver, Professor of Astronomy at the University of Virginia, says there may be a shower of meteors as a result of the comet's approach to earth.

"Earth may pass through some of the debris of the comet's nucleus, in which case there will be a meteor shower of more or less intensity," Dr. Oliver declared in a statement last night.

Rival astronomers are of opinion that the comet can best be viewed with a telescope or binoculars, although it may be seen with naked eye.

After tomorrow night, the traveller of the skies can be seen for several days until about July 1, when it will disappear over the southern horizon.

s Used Cars For Sale.

EXCELSIOR MOTORCYCLE, WITH Sidecar. Apply Pulkinghorn's Garage, Hunter Street. 3d-149-6528S

DURANT, IN EXCELLENT CONDItion, new paint job, 5 good tires; cheap for quick sale. Apply 5 Cricket Place. 'Phone 802. 3d-149-6518S

FORD TOURING, IN GOOD CONDItion. Phone 991 r 4. 3d-150-6534 S

CHEVROLET ROADSTER, 5 NEW tires; good condition; many extras. Cheap for quick sale. 'Phone 2351. 3d-150-6552S

OVERLAND TOURING FOR SALE, in A1 condition; new tires; cheap for quick sale. Apply after 7 o'clock to 246 McGill Street. 3d-148-6471S

STUDEBAKER COUPE, 1923 MODEL Special Six. 'Phone Mr. Ackerman at 135 or 1260J. 6d-149-6386S

t General Notice.

POTATOES AND CORN SCUFFLED. 2930W. 3d-150-6560T

CHIMNEYS AND FURNACES CLEANed, Roofs Repaired. 'Phone 1605F. 26d-173-6541T

GOOD CAMPING GROUNDS, NEAR Chemong Lake, with Board provided. Apply Alex. Elliott, R. R. 3, Lakefield. 'Phone 506 r 31. 12d-4,7,9,11,14,16,18,21,23,25,28,30-5994T

MADAME NEVADA, PALMIST AND Phrenologist, at 247 Aylmer. 3d-149-6469 T

FURNITURE REPAIRED, UPHOLstering, Screen Doors, Windows, Cupboards, made to order. Apply Wm. Westall, 202 Lansdowne. 'Phone 1631F. 2d-147-6433T

TAXIDERMIST WORK DONE. HAVE your Specimens mounted. Apply 156 London. 'Phone 878. 26d-144-6251T

MOTOR TRUCKING. 'PHONE 2875. 4d-147-6414T

BUILDING LOT, 32 x 80, BETWEEN King and Bolivar, on Monaghan Road. Price right for quick sale. 'Phone 1337J. 3d-143-6319T

MADAME NEVADA, PALMIST AND Phrenologist, at 247 Aylmer. 6d-146-6218T

EVERYTHING IN CANVAS. — D. Hardie, late of Water Street, wishes the people to know he is now at 499 Patterson Street, and taking Orders for Tents, Awnings, Car Tops, Covers, Cushions, Curtains, and all kinds of Repair Work. 'Phone any time 1915J. 4d-18,22,25,29-6306T

GET YOUR PRINTING DONE AT the Review. We give you the best price going on Letter Heads, Bill Heads, Envelopes. Our prices are the lowest on all kinds of printing and ruling. The Peterborough Review Co. Ltd., 164 Hunter street. 52d-166-1284T

MEMBERS HOLD SUCCESSFUL PICNIC

Two Members Presented With Reading Lamp on Wedding Anniversary.

EAST EMILY, June 18.—The members of Bethel United Sunday School held their annual picnic on Wednesday afternoon, June 15, in Mr. Evans Storey's grove, on the fourth line of Emily.

The weather being in favour for the day, the large crowd present enjoyed a very enjoyable afternoon.

A very pleasant event took place during the afternoon, it being Mr. and Mrs. Moses Ruth's thirty-fifth wedding anniversary. The members of the church wanted in some kind way to show congratulations on their anniversary by the means of presenting them with a reading lamp, gold fountain pen and pencil. Mr. Harry Deyell read the address and Mr. Harry Lowes made the presentation:

June 15, 1927.

Mr. and Mrs. Moses Ruth,

Our Dear Friends.—We your Bethel friends and others take pleasure in reminding you that we have not forgotten that this is the thirty-fifth anniversary of your marriage and we wish to call your attention to the fact that your very faithful service both in our church and community has been deeply appreciated, as secretary of our Sabbath school, for more than thirty-five years as choir leader, and the many ways you have both unstintingly contributed your time and means to the great cause of the Master's work, has been an inspiration to us all, and we deeply realize what a splendid thing it is to have those of stiring example and high standards to help along in the walk of life. It has been our privilege to enjoy the cheery hospitality and genial friendship of your household. In the very ways of neighborly and social intercourse, your earnest devotion to duty, and the hearty interest you have ever manifested have contributed abundantly toward making life comfortable and pleasant in the circle in which we moved.

We do not forget that when we were merriest, your presence added pleasure to the scene, and when sorrow visited our homes your words of consolation and sympathy made the shadow seem lighter. Recollecting the many happy hours, both social and spiritual we have enjoyed together, we ask you to accept this reading lamp, this pen and pencil as a very small token of our good wishes and appretiation of the days gone by. We wish you many more happy anniversaries and pray that we may still enjoy many hours of intercourse and true fellowship as friend with friend.

Signed on behalf of your Bethel friends:—Rev. E. W. Rowland, William Howden, Harry Lowes, Harry Deyell, Milton Sherin.

After the presentation several groups spread the cloth to have supper under the lofty maples after which every one went to the athletic field to enjoy the sports. Bethel Sunday school always has a good list of sports and gives good prizes. This year they had twenty-three events as follows with the winners:

Races.—Girls, five and under, Jean Faulkner, Alberts Wright, Murtina McConnell; Boys, five and under, Willie Faulkner; Girls, eight and under, Hilda Howden, Cora James, Orma Harrison; Boys, eight and under, Loyd Rowland, Ivon Deyell, Earle McCarrell; Girls, ten and under, Marjorie Ruth, Hilda Howden, J. McConnell; Boys, ten and under, Loyd Rowland, Lewers Deyell, Gerald Lowes; Girls, twelve and under, Marjorie Ruth, Ida Harrison, Lottie Bray; Boys, twelve and under, Cane Cornelius, E. Spencer, Cane Cornelius; Young ladies, Opal James, Leta Ruth; Young men, Morgan Rowland, Manwood McCarrell; Married ladies, Mrs. Harry Jackson, Mrs. Warner Casey; Married men, Elwood Faulkner, William Howden; Class relay (girls) Mrs. Wm. ; Howden's class Class relay (boys) Mrs. Herb Jackson's class; Three leg race (boys), Clayton Ruth; Marwood McCarell, Harry Deyell, Harry Jackson; Three leg race (girls), Opal James, Ida James, Dorothy Sherin, Marjorie Ruth; Sack race, Wilbert Harrison, James Willowby, Edmond Ruth; Donkey race, Clayton Ruth, Marwood McCarrell, Willie Harrison, Edmond Ruth; Wheel barrow race, Elwood Faulkner, Elwood Harrison, Edmond Ruth, Willie Harrison; Potato race, Elwood Harrison, John Carew, Clayton Ruth; Needle and thread race, Leta Ruth, Mrs. Harry Jackson, Miss Parker; Pie eating contest, James Willowby, Elwood Harrison, Elwood Faulker; Tug of war brought the sports to a close. Every person present was well pleased with the success of the afternoon.

The booth on the grounds also drew a large crowd, especially the smaller folk.

RAILWAY TIME-TABLES.

CANADIAN PACIFIC RAILWAY
Effective Sunday, May 1st

Going East—
8.10 p.m.—Indian River, Norwood, Havelock, Bonarlaw and Tweed. Daily except Sunday.
11.59 a.m.—Havelock, Tweed, Kingston, Smiths Falls, Ottawa, Montreal, Quebec, Boston and New York. On Sunday to Havelock only.
11.36 p.m.—Havelock, Tweed, Kingston, Perth, Ottawa, Smiths Falls, Montreal, St. John, Boston and New York. Daily except Saturday. Sleepers Montreal and Ottawa.
12.55 a.m.—Havelock, Tweed, Perth, Smiths Falls and Ottawa. Daily.

Going West—
4.20 a.m.—Myrtle, Toronto, Guelph, Goderich, Hamilton, Galt, Woodstock, St. Thomas, London, Chatham, Detroit, Chicago and New York. Daily.
4.50 a.m.—North Toronto, Agincourt, Owen Sound, Orangeville, Teeswater and Brampton. Daily except Sunday.
7.35 a.m.—Toronto, Hamilton, Brantford, Buffalo, New York, Galt, Woodstock, London, Chatham, Detroit and intermediate points. Daily except Sunday.
7.00 a.m.—Bethany, Lindsay, Orillia, Port McNicoll and intermediate points. Daily except Sunday.
3.30 p.m.—Toronto, Hamilton, Buffalo, Rochester, Boston, Woodstock, London, Windsor, Detroit, Chicago and intermediate points between Peterboro and Toronto. Makes connection with Vancouver Express for Winnipeg and Vancouver. Daily.
6.30 p.m.—Lindsay, Toronto and intermediate points. Daily except Sunday.

CANADIAN NATIONAL RAILWAYS
(Timetable corrected to date)

No. 96—7.00 a.m. for Port Hope, Oshawa, Toronto, Buffalo, Windsor and points on main line east of Port Hope.
No. 93—8.20 a.m. for Lindsay, Blackwater, Orillia, Midland and Toronto.
No. 371—8.30 a.m. for Lakefield.
No. 98—8.35 a.m. for Hastings, Campbellford, Belleville, Kingston, Montreal, Halifax and Boston.
No. 92—12 Noon for Port Hope, Cobourg, Montreal, Ottawa, Toronto, Hamilton, New York, Philadelphia, also makes connection with the International Limited for London, Windsor, Detroit, Port Huron and Chicago.
No. 373—12.10 p.m. for Lakefield.
No. 100—12.15 p.m. for Hastings, Campbellford, Belleville, Ottawa, Montreal.
No. 95—5.15 p.m. for Lindsay, Blackwater, Orillia, Toronto and makes connections with the "National" for Winnipeg and Vancouver also makes direct connections for Detroit and Chicago.
No. 99—8.05 p.m. for Omemee and Lindsay.
No. 94—8.59 p.m. for Port Hope, Kingston, Montreal, Halifax, Boston, Portland. Carries through sleeper Peterboro to Montreal.
All trains operate daily except Sunday. Eastern Standard time.

Sale of Valuable Leasehold by Tender

Tenders will be received until July 10th, 1927, for the purchase of the Block of Buildings at corner of Water and Simcoe Streets in the City of Peterborough, together with a renewable lease of the land on which they are erected, fifty-two feet on Water Street by 100 feet on Simcoe Street, to lane in the rear.

The vendor is not bound to accept the highest nor any tender.

For further information apply to:

W. J. HOPWOOD,
366 Water St.,
Peterborough

3d, 11 18 25, 1578

COAL, COKE & WOOD

You might as well have the Best. Order now before price Advances. Phone 96

McCARTHY AND JOHNSTON

4d, 11 18 25 2, 1582

FOR SALE

The most attractive Bargain in the West End Residential District in Peterboro

Splendid Corner Lot, with Modern Brick House—residence of the late Mr. James Edgar, 451 Weller Street—containing: Nine Excellent Rooms; hot water heating, hardwood floors; large Hall panelled in quarter-cut oak; modern Kitchen; Four Bedrooms, Billiard Room; brick garage with cement floor. This Property will be sold on reasonable terms.

Apply

THE TORONTO GENERAL TRUSTS CORPORATION
253 Bay Street - - Toronto, Ont.

Exceptional Opportunities

$6000 Choice, four acres with fine brick house, 1 block from city boundary. Very fine modern brick, hot water, heat. To exchange on Toronto house.

$1600 2½ acres inside city. Would subdivide nicely. Snap.

$3,100 — Six roomed modern brick, lot 40 x 100, first class location.

$5,000 —Six roomed modern brick bungalow, hardwood floors, mantel, nicely decorated. Will exchange.

$2,300 —Fairly central house, 7 rooms, 3 piece bath, large lot, apple trees.

Buy your lot in Victoria Heights, corner Charlotte and Monaghan road. See the buildings going on there now.

Make enquiries of above. It will pay you.

See H. J. McCANNAN
140 Simcoe Street
Phones 46 and 772

FOR SALE

$5,000 Double Brick House, central, plumbing, 6 rooms east side.
$4,000 6 Roomer Brick House, west side, all modern, garage.
$1,400, 6 roomed House, 1-2 acre of land, stable, $500 cash.
$4,000, 6 Roomed House, Hardwood floors, all modern, $500 cash.
Two good houses. Will exchange on a good car.
$3,000, 6 Roomed Cottage, all modern hardwood floors.
$4,800, Brick Bungalow, new, a good buy.
$2,400, 7 Roomed Frame House, all modern, $400. Balance as rent.
Several good farms. Will take city property.

CHAMBERS & MILLS, AGENTS.
Office, 341 - Residence, 1754W
Mills—'Phone 1403W.

FOR SALE AND EXCHANGE

New Brick, Bungalow style, fully modern, west-end, $6,000, $500 cash, balance easy.
7-Room Modern Brick House, fine condition, Hunter Street East — $4,500.
6-Room House and Stable, very central; two extra Lots—$4,300.
6-Room Frame, three-piece bath; fine condition; central; exchange for larger House, central—$3,500.
25 Acres, New Building, some fruit and garden land on Highway, close to Colborne; bargain—$3,500.
Farms and Market Gardens in all parts. See us.

RUTHERFORD & NUGENT.
282 George Street. 'Phone 142.

FOR SALE

Brick bungalow, all modern, west side, good lot; will take small house; immediate possession, $5,500.

New house, modern, six rooms, central; also 100 acres of land, all for $5,000

100 acres, 60 working, balance pasture and wood; with lots of water. Good house; barn, stone foundation, cement floors; implement house and hen house .....$6,250 Can be bought stock and implements.

Brick house, 6 rooms, 2-piece plumbing, lights and gas, central, $4,000

Brick house, 8 rooms, fully modern, garage, good location $5,000

M. STOREY

CHINA PAINTING
Mrs. Langley McCarthy Teaches Biscofts' New and Beautiful Work in CHINA PAINTING

Telephone 790 When You Want Your
PIANO OR ORGAN TUNED
Player Pianos a Specialty
All Work Guaranteed
W. H. CUNNINGHAM
500 Weller Street

MOVING WEST
M. Rawlinson, Limited, established over forty years, frequently ship consolidate household furniture cars to Winnipeg and west to the Coast, and to California. Write 610 Yonge St., Toronto, for reduced rates. S-tf.

COAL FOR LESS NOW

The man who puts in his winter's Coal or Coke now at present prices makes a good investment. Think it over.

BEST ANTHRACITE	
STOVE	$15.25
NUT	14.75
EGG	14.75
PEA	12.50
COKE	12.00

PETERBORO FUEL CO.
KELLY BROS.
'Phone 270 and 362
134 AYLMER STREET

Celebrate July 1 Here

4% INTEREST, compounded Half-Yearly, Paid on Deposits

One Dollar opens an account. Special facilities afforded Depositors for the convenient transaction of their business, and accounts are subject to cheque withdrawal.

For Sums of $100 and upwards this Company's Debentures are issued in terms of one to five years, bearing special rates of interest, depending upon the term of investment.

TORONTO SAVINGS AND LOAN CO.
435-437 George Street
Peterborough

DAVIS-THOMPSON COMPANY, LTD.

Insurance and General Agency

433 GEORGE ST. PHONE 40

BARRISTERS AND SOLICITORS.

GORDON & O'BRIEN— Barristers Solicitors, Notaries. Money to loan on easy terms. Special attention to Patents and Trade Marks. 'Phone 219. Hon. G. N Gordon, K.C., J. A. O'Brien.

J. R. CORKERY, Barrister, Solicitor, Notary Public, Offices Ground Floor, 414 Water St., Peterborough. Five doors North of Hunter Street. Money to loan at current rates on easy terms.

S. T. REDD—Barrister, Solicitor, Notary, Office over the Dominion Bank, corner of George and Simcoe streets. Telephone No. 72. Private funds to loan at current rates upon easy terms.

R. H. HALL—Barrister, Solicitor, etc., Peterboro, Ont. Office, corner of Hunter and Water streets, over the Canadian Bank of Commerce. Trust Funds to loan on easy terms of payment.

JAMES FORDYCE STRICKLAND—Barrister, Solicitor, Notary Public, Peterboro. 'Phone 191. Money to loan. 375 Water street.

WILFRID P. HUYCKE, Barrister, Solicitor, Notary Public. 380 Water street. Telephone 229.

PECK, KERR & McELDERRY, Barristers, Solicitors and Notaries, Office, Water street, Peterboro. Money to loan at the lowest current rates of interest. Telephone 1950. E. A. Peck, F. D. Kerr, K.C., V. J. McElderry.

MEDICAL.

DR. BUCHANAN, F.R.C.S., Edinburgh M.R.C.S. Eng., L.R.C.P., London, Eye, Ear, Nose and Throat Specialist. Hours 9-11, 2-4 p.m., and 7-8 p.m. Phone 519. Office, corner Water and Murray streets.

DR. C. C. CRAGG, Eye, Ear, Nose and Throat; office, Clinic building, cor. Charlotte and Reid; phone, office 2000, house 1018.

SURVEYOR.

F. T. WEBSTER, Ontario Land Surveyor, Registered Professional Engineer, formerly of Ottawa. Phone 2540.

VETERINARY.

DR. W. F. McELROY, Vet. Sur., office and residence, 190 Charlotte St., Charlbond Bldg., Peterboro. Phone 1233.

APARTMENT

To let, four rooms, central; low rent Also Store and Garage to let.

Ford ½-ton Truck for sale at a bargain; also parts for Overland, Chevrolet and McLaughlin cars.

A. LOW & CO.
385 Bethune Street
Phone 607; Nights & Holidays 1927

LOCALS

Rev. J. D. Richardson, M.A., will conclude his ministry at St. James' Church next Sunday, but will remain until after July 6th, and will preach at the union services of St. James' and Knox Churches on July 5th, at the morning service in St. James' Church. Rev Mr. McDonald will preach at the union service in Knox Church on Sunday evening. These will be special patriotic services in harmony with the Jubilee celebrations.

CHEAP FOR QUICK SALE.

Car Bodies, suitable for summer cottages. Seats, glass, and other useful articles for sale, cheap. Apply at Car Barns, King Street. 6d-149-6407

NOTICE!

The Children's Camp at Jackson Park will Open July 5th . Those wishing to send their Children, 'phone 403, or call at 459 Reid Street. 2d-25,29-1752

FARMERS AND THRESHERS.

Farm implements or all kinds, separators, engines and boilers repaired. Boiler tubes, pulleys and shafting carried in stock. The G Walter Green Co., Limited. 'Phone 92. 26d-173-1463.

DON'T MISS IT!

Every Tuesday, Thursday, and Saturday, if the letters get through on time, Paul Adams will tell readers of The Examiner about the battlefield, where Canada fought—as they are to-day. dtf

MURRAY STREET BAPTIST SUNDAY SCHOOL.

The annual excursion will be held Saturday, June 25, via Steamer Stoney Lake to Wallace's Point, leaving George street wharf at 1.15 p.m., Mark street wharf 1.30 p.m., and Street Railway wharf 1.45 p.m. Tickets: Adults 60c; Children 30c. 2d-148-1717

LIFE UNDERWRITERS, ATTENTION!

Annual Picnic, Saturday, June 25, to Fee's Landing, Omemee. Leave Royal Bank 12.00 Noon. Fowl Dinner and Afternoon of Sports. Every Underwriter welcome. Full attendance expected. 2d-148-1722

SANITARY ICE SERVICE
ICE
PHONE 147
Wonderful Hemlock Slabs "Dry."

BLAKE CULLEN,
Painter and Decorator,
565 Roger Street - East City
Prices Moderate. Work First-class. Estimates given. "Paint Up and Clean Up." 'Phone 1626F.
9d-15,18,22,25,29,2,6,9,13-1645

P. G. Wallace
PLUMBING & HEATING
Repairs a Specialty
222 LONDON STREET
Phone 488w
s-w

CLEANING AND PRESSING
I have opened a cleaning, pressing and repair shop at 416 Water street, opposite the Post Office.
JOHN McAULIFFE
3d-150-6539.

NOTICE!

KHANDA KING, Clydesdale Stallion, 4 years old, will be at his Owner's Stable for the season — Lot 9, Chemong Road.
W. J. GRANT, Peterboro P.O., R. R. No. 1. 'Phone 900 r 13.
3d-149-6510

BURNING QUESTION
By Robert Hicks Coal Co

When winter comes a full coal bin means a comfortable warm house. Have you ordered yours yet while prices are down?

ROBERT HICKS CO. LIMITED
GOOD COAL
PHONE 47 - 48
Celebrate July 1 Here

JUBILEE CHORUS.

Full rehearsal on Friday, June 24, at 8 p.m., and on Sunday, June 26, at 4.15 p.m., in Victoria Hall. All singers welcome. 2d-149-1746

GREAT PREACHER COMING.

Professor Marshall, of McMaster University, who has been much talked about lately, will preach at Murray Street Baptist Church to-morrow, morning and evening.

FLOWER SUNDAY

Trinity Church is holding its Flower Sunday tomorrow with a special morning service. The Sunday School will feet in the basement at 10.45 a.m.

CLEAN HEAD LOTION

You can rid nits and vermin from children's heads by applying Parke's Skidoo. It is neither oily nor sticky and its use is most beneficial to the health of the hair. 25c, 50c and $1 per bottle.—Bond's Drug Store, corner George and Hunter streets.

AUCTION SALE.

Household furniture, etc. at the home of Mr. Walter Bailey ,159 Hart avenue, on Tuesday, June 28, commencing 1.30 p.m. No reserve. Some good furnishings, including Webber, Heintzman piano and etc. W. J. Hancock, auctioneer. 3d-150-1745.

ST. JOHN'S CENTENARY.

Rev. W. M. Loucks, Rector of Holy Trinity Church, Toronto, will preach final sermons of the Centenary celebrations at tomorrow's services. The choir will sing at morning prayer Woodward's "Te Deum" and the centenary anthem and Mordian Evensong with Shelley's "Hark, Hark My Soul", in the evening.

JUBILEE SOCIAL, TUESDAY, JUNE 28,

To be held on St. Vincent's Orphanage Grounds. Come and celebrate with the children. You will enjoy the evening by doing so. Fish Pond, Ice-cream, Candy, and Fancy Booths. A good Supper will be served from 5 to 7 p.m. Band in attendance. Admission, including Supper, 35c. 2d-150-1729

SONG RECITAL

The singers from the Studio of Dorothy Allan Park will give a Recital in the Conservatory Hall next Tuesday evening at 8 o'clock. Brilliant operatic duets and solos will be given from "Aida," "Carmen," "Madame Butterfly," "La Tosca," "La Gioconda," "Tales of Hoffman," also many beautiful concert songs. The public is invited to attend. Silver collection. 3d, 21, 23, 25, 1700

LAWN MOWERS SHARPENED AT TAYLOR'S, $1.00 EACH.

Called for and delivered. Highest class workmanship. We grind same bevel as a new mower. We have new machinery for doing that work and know how to use it. That is the point. Phone 109J. Forty-five years practical experience. Umbrellas repaired and re-covered. Saws filed and set. Cutlery grinding. Wm. Taylor the Sheffield Cutler 221 Hunter street west. tts

PIRATES—NO TREASURE—YES.

Pirates, Treasure and the Spanish Main have been associated in legend and story for countless ages. True there are no pirates now but there is still the lure of treasure train-treasure of journeys via the peaks of the Canadian Pacific Rockies through to the seas of the Pacific and Western cities of Vancouver and Victoria. See it all in planned beforehand comfort without tedious detail and worriesome annoyance during twenty-one days that will live in warmest memory under the auspices of the World's Greatest Travel System. The Canadian Pacific with experienced personal dicetion of Sinclair Laird. Ask J. Skinner for the key to the Treasure Chest.

NOTICE!

Central Ontario Ayrshire Breeders' Club will hold their Annual Field Day and Picnic at the home of Mr. J. Gordon Mann, near Peterborough, on Tuesday Afternoon, June 28. Mr. Latier, the newly appointed Secretary of the Dominion Ayrshire Breeders' Association, Mr. Kenneth Hay, Field Man, as well as District Representative of the Ontario Department of Agriculture, of the Counties of Northumberland and Peterborough, will be present, and will deliver Addresses. Judging Classes will also be conducted. Everyone interested in the Dairying Industry will be welcomed.
ROBT. H. LITTLE, President.
JOHN LOCKE, Secretary.
3d-149-1737

SCREEN DOOR 1.59
WITH HARDWARE
No. 1 Asphalt Shingles 5.35
Slate Roofing, 85 lb. 3.15
Oak Flooring - - 8½c
Free Book of Builders' Bargains
HALLIDAY COMPANY LIMITED HAMILTON
78 Jackson Street East.

LAKEFIELD AND STONEY LAKE SERVICE
UNTIL FURTHER NOTICE
The Steamer
Will leave the Lake to connect with the 11.10 morning train at Lakefield for Peterborough and will leave Lakefield for the Lakes on the arrival of the noon train from Peterborough
For Excursion Rates and Information apply
STONEY LAKE NAVIGATION COMPANY
424 Park St. Phone 548
June 20 to Sept. 20

Presentation or Wedding Gifts
If you have a Presentation or Wedding Gift to make, now is the time to make your selection. We are showing a beautiful line of Silverware and Colored Glass. These are all new and pretty designs of the most skilful mechanics, and are of the best quality at Moderate Prices. These include:
—Cabinets of Silverware.
—China Tea Sets.
—Silver Tea Sets.
—Trays and Cake Plates.
—Candle Sticks.
—Flower Baskets and Rose Bowls.
—Water Sets.
—Entree Dishes and Casseroles.
—Salts and Peppers.
—Bon-Bons, Fruit Bowls, Etc.
We are pleased to show you these Gifts at any time.
WARNE BROS.
DIAMOND HALL
'Phone 850
349 GEORGE STREET.

NOTICE.

The members of Trinity School Orchestra are requested to meet tomorrow morning at 10.45. Please bring music stands. 1d-149

NOTICE.

Everybody wants a Record of "Lucky Lindy." Get yours to-night at E. V. Warne's. 'Phone 1238. 1d-149-6572

JULY FIRST. Y.W.C.A. HIGH TEA.

Exhibition Grounds, in Manufacturers' Building. Specially attractive supper for 50c. Limited number of tickets now on sale. 1d-149-1761

PIANO RECITAL.

By pupils of Agnes Logan and Margaret Widdess, assisted by Ralph Clarke, Violinist, Monday, June 27th, at 8 p.m., in the Conservatory Hall. Silver Collection. 2d-149-1749

SUNDAY SERVICE ONLY BUS NOTICE.

Commencing Sunday, June 26th, and until further notice, a 30 minute service will go into operation. Bus leaves Auburn for the river every 30 minutes from 10 a.m. to 10.30 p.m., travelling by the following route: South on George and Water to Charlotte, regular route to Byersville, east on Romaine to Lock, south on Lock to river. Bus leaves river for Auburn every 30 minutes from 10 a.m. to 10.30 p.m., travelling by the following route: North on George to Charlotte, regular route to Nicholls Oval, west on Smith to Water and north on Water to Auburn. Bus leaves Jackson Park entrance every 30 minutes from 10 a.m. to 10.30 p.m., travelling by the following route: South on Monaghan road to Charlotte, east on Charlotte to George, returning by its regular route. The last busses completing their runs leave the end of the lines at 10 p.m., Charlotte and George at 10.15 p.m. All busses meet at the corner of Charlotte and George at 15 minutes past the hour and 15 minutes to the hour. 1d-149-1759.

MARRIAGES.

CURTIS—WILLS.— On Friday evening, June 24th, by Rev. G. J. Bousfield, rector of St. Luke's Anglican church, Kenneth Maxwell Curtis, son of Mr. and Mrs. Edwin Curtis, River Road ,and Alice Rhoda Wills, daughter of Mrs. Bruce Wills, River Road, and the late Bruce Wills.

BIRTH.

HAYNES.—At Toronto on Saturday, June 25, to Mr. and Mrs. William Haynes (nee Lily Turnbull), a son.

GET ACQUAINTED WITH YOUR PHOTOGRAPHER
Now ~before it is too late
VISIT our studio before childhood's sunny smiles vanish... while Life's big moments are still with you, NOW... before it is too late.
Roy PHOTOGRAPHS Live Forever

WEDDING BELLS.

CLARKE—IRWIN.

A wedding of interest in university circles took place in Toronto on Tuesday evening, June 21, when Irene Fortune, daughter of Mrs. Martha and the late John Irwin, became the wife of William Henry Clarke, only son of Dr. W. H. Clarke of Lindsay. Dr. Trevor Davies conducted the ceremony, assisted by Dr. S. D. Chown cousin of the groom. Timothy Eaton Memorial Church, decorated with palms, ferns and massed summer flowers, formed a harmonious background for the flower-toned costumes of the bridal party. The bride was given away by her brother, Mr. Cecil Irwin of Quebec. Her period gown of corded white taffeta was fashioned with voluminous skirt, gathered by pepliums to a close-fitting bodice, the simplicity of which was revealed by a wide bertha of real lace. Her long court-train was of taffeta, lined with chiffon over which fell the straight folds of her tulle veil caught into a Dutch cap of rosepoint lace, fastened at the ears with clusters of orange blossoms. She carried an old-fashioned bouquet of roses, lily of the valley and forget-me-nots. Long lace mitts and white kid slippers completed the costume. The organdy robes de style of the bridesmaids repeated the flower shade of the decorations. Miss Grace Irwin, her sister's maid of honor, was in green, and Miss Doris Jackson and Miss Muriel Sissons were in pink and blue, respectively. Little Grace Irwin, niece of the bride, was a pretty flower girl. Mr. John Irwin of New York, brother of the bride, supported the groom, and Messrs. Royden Start and Gordon Burns acted as ushers. Dr. Ernest MacMillan played the wedding music, and during the signing of the register, Mrs. Eileen Millet Leowe san. About 90 guests were entertained at the reception, held at the home of the bride's mother, 33 Sherwood Avenue. Dr. Chown introduced Dr. Aidrew Bell of Victoria College, who proposed the toast to the bride. Later the bridal pair left for a motor trip through the Adirondacks and thence to the Maritime Provinces, returning to the city at the end of July. The bride travelled in a smartly tucked, collarless sports ensemble of blush rose kaska cloth, trimmed with sand, and a small crushed hat of rose velvet and sand crochet straw to match.

McMULLEN—WISKIN.

The following account is taken from the Midland "Michigan Republican," of June 25th:

"A very pretty wedding took place on Wednesday June 15th, at 9.30 a.m. at the home of Mr. and Mrs. Leo Swarthout, 307 West Indian street, when Miss Helen Marjory Wiskin became the bride of William Alfred McMullen. They were attended by Mr. and Mrs. Swarthout. The ceremony was performed by the Rev. E. R. Stevenson of St. John's Episcopal church. The bride was charmingly gowned in white satin crepe with filmy silk overlace and pearl trimmings. A dainty wreath of silver leaves adorned her hair, and her bouquet was composed of bridal wreath and baby breath. Little Seye Swarthout acted as flower girl, carrying a large bouquet of flowers. Immediately after the ceremony a wedding breakfast was served to about 15 friends. The color scheme was in pink and white with a large wedding bell suspended above the table, and pink streamers falling about the table. Mr. and Mrs. McMullen left on a two weeks' trip to Canada. While there they will stay with the brides grandparents, Mr. and Mrs. George Wiskin of 280 Thomas street, Peterborough. The young couple will make their home on West Ellsworth street.'

ANDERSON—INGRAM.

A pretty house wedding took place at eight o'clock last evening at 664 Downie street, residence of William Ingram and the late Mrs. Ingram, when their second daughter, Georgina Hay ("Ina") was united in the holy bonds of matrimony to David Anderson of Peterborough, third son of Mr. and Mrs. William Anderson of Dundee, Scotland. The ceremony was performed by Rev. Wm. Allan, of St. Paul's Presbyterian church, under an arch of yellow and white streamers, centred by a large white bell. Mendelssohn's wedding march was played by Mr. Kinmond.

The bride, who was given in marriage by her father, wore a lovely gown of corncob yellow georgette trimmed with golden silk embroidery in conventional design. She wore white kid slippers and white silk hose and carried a bouquet of yellow and white roses.

The bridesmaid, Miss Jean Ingram, sister of the bride, was in Saxe blue crepe with accordion-pleated skirt and vestee of pleated peach-colored georgette. She wore black shoes and hose and carried a bouquet of pink roses.

A nephew of the bridegroom, Mr. William Anderson, acted as best man.

During the signing of the register, Mr. Wm. Ingram sang "O Perfect Love."

After the ceremony, a supper was served to thirty guests, the tables being decorated with white and yellow roses and streamers, and the evening was spent in playing games and dancing.

Mr. and Mrs. Anderson will reside at 664 Downie street.

WARKWORTH NEWS

WARKWORTH, June 25.—Mrs. O. A. Knight and children, Frances and Ruth of Huntsville are visiting the former's mother Mrs. C. Pollick and other relatives in town and vicinity.

Mr. Donald Booth is visiting his brother, Mr. Charles Booth, in Windsor.

The members of the circle of the Presbyterian Church met at the home of Mrs. George Oliver on Wednesday afternoon.

Mr. and Mrs. W. J. Baker and Blanche spent Thursday with Mr. and Mrs. T. S. Baker, Campbellford.

ADVERTISE IN THE EXAMINER

BALKAN TROUBLE THOUGHT SETTLED

Albanian Government Assents To Proposals of European Powers.

TIRANA, Albania, June 25. Canadian Press. — The Albanian government has notified Great Britain, France, Germany and Italy of its assent to their proposals for settlement of the difficulty with Jugo-Slavia arising from the arrest by Albanian authorities of the dragoman of the Jugo-Slavian Legation here.

This assent in effect provides for the release of the dragoman while Jugo-Slavia will recall its recent note to Albania.

OBITUARY.

FRED C. LAPLANTE.

The death occurred this afternoon, in St. Joseph's Hospital, after a very brief illness, of Fred C. LaPlante of 580, Charlotte Street.

The deceased has only been seriously ill for the past few days, having been up and around the early part of the week.

He has been a resident of Peterborough all his life, was born here, the son of the late Thomas La. Plante and Mrs. Margaret LePlante, of 230 Rubidge Street.

He was a young man of excellent character, and had many friends in the city and out of town who will regret to hear of his early death.

His was an apprentice in the Peter Hamilton Company, where he worked for some time, but has been a valued employee of the Canadian General Electric Company for a number of years.

There survive him, his sorrowing wife and one daughter, Rena; his mother, Mrs. Margaret LaPlante; three brothers, Frank of Rochester, Harold of Ottawa, and Roland in Peterborough; two sisters, Mrs. M. C. Goodwin and Mrs. R. M. Glover.

The funeral will take place on Monday morning from the residence of his mother, 230 Rubidge Street. Service at St. Peter's Cathedral. Interment in St. Peter's Cemetery.

BETHANY PERSONALS

BETHANY, June 25.—Messrs. W. A. Brown, Louis Staples, William Whiteside and Thomas Jackson were in Millbrook on Saturday night. They presented to Mr. and Mrs. Edward Swanson a beautiful davenport table and an arm chair on behalf of the Orange brethren of Lodge 1022 of which Mr. Swason was a valued members while residing in this village.

Mr. and Mrs. Swanson and family moved to Millbrook seevral weeks ago where Mr. Swanson secured a position as foreman of the C.N.R. section.

Mr. and Mrs. William Lee and Miss Verna Belle Lee attended anniversary services at Fairmount on Sunday.

Mr. Hilliard Price of Toronto visited her grandmother, Mrs. George Price, over the week end.

Mr. Tom Staples, his sister, Mrs. Wes. Galloway and Mrs. George Foster have returned from spending the week end with their aunt, Mrs. John Hall of Hall's Bridge at Rice Lake, also with Peterborough friends.

Mr. and Mrs. Sam Murphy motored to Peterborough to attend the celebration tendered to Lord and Lady Willingdon by the Peterborough citizens, on Monday.

Mr. and Mrs. William Hunter of Peterborough are guests of Mr. and Mrs. F. C. Dawe and other friends in the village this week.

The Raybestos of Peterborough played the Bethany seniors here on Tuesday night, the score being 7-1 in favor of the visiting team. A dance in the Town Hall followed with music for dancing by the Stewart Moncrief orchestra.

SO SHORT OF BREATH SHE COULD HARDLY DO HER HOUSEWORK
Mrs. Nelson Moore, Milford, Ont. writes:—"I had heart and nerve trouble, and became so short of breath I could hardly do my housework, and was so nervous every little sound I heard felt like a shock to me.
A friend of mine recommended
MILBURN'S HEART NERVE PILLS
so highly I got a box of them and they did me so much good I got the second box, and now I am feeling like a different woman."
Heart and Nerve Pills are 50c. a box at all druggists or dealers, or mailed direct on receipt of price by The T. Milburn Co., Limited, Toronto, Ont.

LATE WANT ADS.

WANTED, SIX-ROOMED FURNISHED Cottage on Otonabee River, about 4 miles from City. 'Phone 2605J. 3d-151-6578Q

7-ROOM BRICK HOUSE, OPPOSITE Normal School, recently decorated, new furnace, summer kitchen, front and back stairs, part hardwood floors; modern conveniences; very large garden, fruit and asparagus; garage. Very reasonable. 133 Benson Avenue. 'Phone 896J. 3d-151-6576D

NUMBER OF HATS; GOOD COAT, Size 36; and other Clothing cheap. Vacuum Cleaner, $2.00. Apply 133 Benson Avenue. 3d-151 6577A

TINSMITHS WANTED. APPLY Goodfellow & Welch, 382 Water St. 'Phone 599. 3d-151-6575G

FOR SALE, HOUSE ON GILMOUR Street, all conveniences; hardwood floors throughout; four bedrooms; large lot, garage. Telephone 1584W. 3d-151-6574G

3 BEDROOMS, LARGE SCREENED Verandah, also Screen Sleeping-out Porch, Living-room, and Kitchen, Chemong Park Cottage. Telephone 358. 3d-151-6579E

BODY OF MAN FOUND IN CAR

Prominent Toronto Business Man Found Dead in Garage.

HEAD BATTERED.

TORONTO June 25. — Canadian Press. — Bundled in the rear seat of a motor car the body of George Dodds, a prominent business man of Danforth Avenue, in the east end of the city, was found to-day. The car was in a garag located in a lane off Logan avenue, close to Dodd's home. His head was badly battered.

Whether he was murdered or killed scidentally and then thrust into the car, is not known. Coroner M. M. Crawford and the detectives are investigating.

BETTY NUTHALL ENTERS FINALS

Sixteen Year Old School Girl Advances Further at Tennis Tournament.

DEFEATED MRS. HILL.

WIMBLEDON England, June 25.—June 25. Canadian Press. — Betty Nuthall, 16 year old school girl, entered the quarter finals of the women's singles of the Wimbledon lawn tennis tournament to-day, by defeating Mrs. J. Hill.

She disposed of Mrs. Molla Mallory, the United States women's champion, a few days ago.

William T. Tilden and Francis T. Hunter of the United States, became the first pair to reach the quarter finals in the men's doubles when they scored a straight set victory over H. G. aMyes and M. Summersons at 7-5, 6-2, 6-3.

Donald Greig, abandoned his singles match with Karl Koseluh of Czecho-Slovakia because of knee injury. Koseluh thus enters the singles quarter finals.

Hans Himmer of Holland also became a quarter finalist by winning his match.

Firewood For Sale
SOUND AND DRY
Prices for ½ Cord Cut in 12-Inch Lengths
Hardwood Slabs $5.50
Hemlock Slabs $4.50
Hardwood Edgings ..$4.50
Mixed Wood Slabs ..$4.00
Pine or Bass Slabs ...$3.50
Lumber Butts $2.50
Purdy Lumher Co. Limited.
PHONE 650
3d-25-27-29

Radio Set
Specially Priced for Saturday.
5-TUBE RADIO SET, including Tubes, Batteries, Loud Speaker, Ear Phones, and Table,
Complete with Aerial, for
Saturday Only
$129.50
We have only 2 Sets to offer at this price.
See Our Window.
E.V.WARNE
- 325 GEORGE STREET -

MONUMENTS
Orders placed with us will be completed for Decoration Day. We have our own factory and the best machinery money can buy. Our staff of granite cutters and polishers are the most skilled workmen.
We can give our customers prompt and efficient service and we quote manufacturer's prices. We erect monuments in any cemetery in Ontario. We invite you to call and see our large stock of finished work.
Coughlin's Monumental Works
216 Hunter St. Peterboro, Ont.

No Load Too Small
No Load Too Large
MOVING CARTING
LOCAL AND LONG DISTANCE HAULING
5 Large Trucks
2-5 Tons
BEATTY BROS.
396 AYLMER STREET
Phone 1836
Res. Phones 2169-2528

IN MEMORIAM.

WHATLEY.—In ever loving memory of a dear wife and mother, Lillie Whatley, who departed this life on June 26th, 1925:
In God's stre softly sleeping,
Where the gentle breezes wave,
Lies the one we could not save.
But our love for her is just as deep
As in the hour she fell asleep.
—Ever Remembered By Husband and Daughter Ethel.

Clean to handle. Sold by all Druggists, Grocers and General Stores

All Masonic brethren will assemble at the Lodge Rooms Sunday, June 26, at 6.30 p.m., for the purpose of attending divine service at Trinity United Church.
2d-149-1749.

FELT HATS $2.95
No More—No Less
Millinteria
163 Charlotte Street. Phone 30.

PANEL DOORS
We feature the popular 2-Panel Fir Door, and supply them in all sizes at short notice.
Our Mill Work and Cabinet Work is done by expert workmen.
Let us estimate on your requirements.
Canadian Aladdin Co.
PHONE 952

A. I. & W
FISHING TACKLE
Pikie Minnows $1
at T. H. Ashby's
Sporting Goods Store
200-204 Rubidge Street
'Phone 546

RADIO SERVICE
SETS AND SUPPLIES
Telephone 1452J
ON ALL MAKES AND TYPES
ROY A. WHITE 2—0—3 Dublin St.

Gas Welding
REPAIRS OF CAR FRAMES, FENDERS, BUMPERS, ETC.
Broken Baby Carriages, Stoves, Lawn Mowers, and the Most Delicate Machinery Quickly and Cheaply; Made as Good as New by this Process.
First Welding Shop in town. Twelve Years' Experience.
MILLARD'S
225 HUNTER ST. Phone 234

W. GORDON HALL
Electrical Contractor
Wiring and Repair Work
PHONE 1403W

HOME BUILDING.
Call or 'phone for Plans and Estimates on Houses, Garages, etc. Metal Garages complete. $95.00 up. Houses built on Monthly Payment Plan.
A. B. CUNNINGHAM, 331 Reid Street.

TAXI H. SEABROOKE, 310 Maitland Ave. 'Phone 2289.
Seven-Passenger Sedan.
Weddings, Funerals, Etc.
See Me for Country Trips. Reasonable Rates.
Also Seven-Passenger Studebaker for Hire.
3d-21,23,25

The 25c Cartage
We move anything that one man can handle to any part of the city for
25c
Local and Long Distance Moving. One price to suit all. Four Trucks. No delay. Day or night
Phone 2392
Apr 20, 27, to Oct. 20, 27
W & S, 907

In That Brilliant Flame
and in those white hot sparks flying thick and fast lies the efficiency of our oxy-acetylene welding process. The very blinding light and heat proves its force and power to weld and repair any damage to hard metals. Let us estimate on your welding.
GRAHAM & WELLS
Tinsmithing, Heating, Welding
REAR OF POST OFFICE PHONES—1229, Residence 2430w

Phone 889 226 George Street
HARNDEN WELDING COMPANY
Try Us on Some of Your Hard Problems of Welding or Brazing

The Auto Electric and Radio Repair.
PHONE 802
We Repair, Test and Rebuild Generators, Starting Motors, Magnetos, Coils, etc. We are Specialists in Radio Repairs. Up-to-date Equipment. Prompt Service. Discount to the trade.
5 CRICKET PLACE, PETERBOROUGH
1d, 131. 5975

Your Income
Your income depends upon your output. Your output depends upon your health.
As long as you have a fifty per cent. efficient human machine you need not expect your employer to pay you for a hundred per cent. output.
Build your body up to perfect health and you will find that your mental power, your general efficiency and your daily output of work will rapidly grow greater and your income will increase.
Ninety per cent. of the plodders need only better health to put them into the progressive class. One of the most important steps towards attaining good health and greater efficiency is to be sure your spine is normal.
The spine is the line-shaft of the body. A strong, healthy and efficient body and a normal spine go together. Chiropractic Spinal Adjustments will aid in restoring your spine to normal alignment, and then by living in harmony with natural laws, you can increase your earning power, and also feel the real joy of living.
INVESTIGATE CHIROPRACTIC NOW
M. C. GOODWIN, Chiropractor
Palmer Graduate. Lady Attendant.
106 BARRIE BUILDING, PETERBOROUGH. 'PHONE 421
Office Hours: 10 to 12 a.m., 2 to 4 and 7 to 8 p.m.
Office Closed Tuesday Evening, also Thursday Afternoon and Evening.

HOME EDITION

The Evening Examiner

PROBABILITIES.
Moderate winds; fair.
Tuesday—South-east to southerly winds; fair, and a little warmer.

IF IT WILL HELP PETERBOROUGH AND DISTRICT, THE EXAMINER IS FOR IT

VOL. LIX., No. 149 — PETERBOROUGH, MONDAY, JUNE 27, 1927 — PRICE THREE CENTS

PRINCE EDWARD REMAINS TRUE TO PROHIBITION

Premier James D. Stewart Defeated on Platform of Government Control.

BITTERLY CONTESTED.

A. C. Saunders, Liberal Opponent, Returned With Twenty-three Supporters.

CHARLOTTETOWN, P.E.I., June 27 (Canadian Press).—Prince Edward Island remained true to prohibition Saturday when the Provincial Government, headed by Premier James D. Stewart, went down to overwhelming defeat on a platform of Government control of the sale of liquors. Premier Stewart, who won his own seat by the scant majority of 11, will return to the House with a following of five, while A. C. Saunders, his victorious Liberal opponent, who advocated the retention of the Prohibition Act, will have 23 supporters. The result reverses the decision of 1923 when the Conservatives won 25 seats. Only two members of Premier Stewart's administration, both without portfolios, Hon. D. W. P. McMillan and Hon. A. F. Arsenault, survived the avalanche.

Bitter Contest.

The campaign preceding the election was one of the most bitterly contested in the history of the province with the liquor question the main issue. Premier Stewart had proposed the introduction of legislation permitting the sale of liquors to qualified persons by Government stores, on a local option basis, and a strict enforcement of the laws against illicit buying and selling. A. C. Saunders, the Liberal leader, on the other hand, had advocated the retention of the prohibition law with such amendments as "to make it more workable." In addition he proposed a reduction in the cost of liquors used for medicinal purposes, as well as a reduction in the cost of doctors' prescriptions. The Liberal platform was accepted by the temperance alliance, and a strenuous campaign by the prohibitionists who held meetings in practically every hall in the province was a determining factor in the contest.

Grateful to Alliance.

Premier Stewart had no comment to make on the result.

The Premier-elect, A. C. Saunders, stated he was grateful to the Temperance Alliance, the temperance people of the province generally, to many Conservatives who had put principle before party in the contest and had stood so loyally by the Liberals in carrying the prohibition banner to victory. He also paid a tribute to the women of the Province for "the great part they had played in helping to defeat the wet forces."

There was jubilation in the ranks of the Liberals and temperance alliance, members of the latter stating they were proud of the pioneer prohibition province standing firmly by a law which had been in force for over a quarter of a century.

Election Results.

Following are the detailed results, with majorities:

Liberals elected:

Prince County—First District: Gordon 300, Blanchard 360; Second District: Saunders 350, Dennis 250; Third District: Darby 7; Fourth District: Lea 347, Wright 404; Fifth District: Allan 221, MacNeill 80.

Queen's County—First District: Sinclair 120, Stewart 100; Second District: Lepage 240, McPhee 369; Third District: McDonald 114, Clark 361; Fourth District—Inman 100, Larabee 200.

Kings County—Second District: Cox 303, McIntyre 70; Third District: Grant 4, Mustard 91; Fourth District: Butler 151, Campbell 41; Fifth District: Scully 83.

Total number of Liberals elected, 24.

Conservatives elected:

Prince County—Third District: Arsenault, 30.

Queens County—Fifth District: McMullan 174, McLure 500.

Kings County—First District: McLean 50, McDonald.

TWO BOYS KILLED IN CAR ACCIDENT

Four Men Injured When Automobile Strikes Milk Wagon.

BUFFALO, June 27. — Two children wer killed and four men injured when an automobile and a milk waggon collided on the Lake Shore road, near Hamburg, on Saturday.

The children, William Feli, 12, and Raymond Millick, 14, died en route to the hospital. They had been riding on the rear of the waggon.

The other two occupants of the milk cart, William Husband and William Lyons, both of Blasdell, also were removed to a hospital at Lackawanna, where their condition was reported serious.

Meli A. Belgircio, 21, and Stanley Beji, both of Lackawanna, sustained less serious injuries. Belgircio, driver of the automobile, was arrested on a charge of second degree manslaughter.

The impact smashed the waggon to pieces and killed the horse.

A single pair of elephant tusk will make sufficient keys for thirsty or forty pianos.

Pope Promises Aid of the Church In Campaign For World Peace Pact

ROME, June 27.—"In order to reach a just and lasting peace it is necessary that the love of peace be deep-rooted in the hearts of men," was a statement made by the Pope in an audience granted Saturday to Dr. Nicholas Murray Butler when the latter brought the conversation to the efforts made by the Carnegie Endowment for International Peace to facilitate the conclusion of peace agreements between various countries.

The Pontiff added that any such campaign would have the entire support of the Church which has always done everything possible to prevent conflicts between nations.

Pope Pius and Dr. Butler also discussed libraries, a subject on which the Pope is one of the greatest experts, having been for years librarian at the Ambrosiana Library in Milan. He is familiar with the organization of most of the leading libraries of the world, and especially with the Vatican Library where, however, even today nobody knows exactly all of its contents.

In the afternoon Dr. Butler, speaking to newspaper men, expressed great satisfaction over his visit here. He said he had four objects in coming to Rome:

First—To present his respects to Premier Mussolini and to inform him of the keen interest felt in America over his person and his regime, the development of which is closely watched, attracting the attention of scholars as well as of the masses, it being now understood that it is really a new form of government.

Second—To inform Premier Mussolini of the establishments of an "Italian House" at Columbia University, like the sister houses already existing for Germany, France and Japan, and to show him the designs of "Casa Italiana."

Third—To make agreements for the exchange of librarians between American libraries and the Vatican and Italian libraries in order to compare the organizations with a view to reaching a more perfect system.

Fourth—To popularise the aims and methods of the Carnegie Endowment for International Peace.

Premier Mussolini, as well as the Pope, showed the keenest interest in all these points and promised their wholehearted support.

PLANES READY FOR BIG FLIGHT ACROSS PACIFIC

One Will Make Test Flights To-day Before Taking Off.

TWO OTHERS PREPARED.

Times of Leaving on Long Hop Not Given Out Yet.

SAN FRANCISCO, June 27. Canadian Press. — Tested, groomed and ready for the flight, two airplanes, in a three cornered race to bridge the Pacific by air, between here and Hawaii, to-day awaited the zero hour, while the third remained to be tried out before the take off.

The big three engined okker, in which Lts. Lester Maitland and Albert Hegenberger will make the attempt in behalf of the army was being held up until the arrival of Major General M. Patrick, chief of the army air surface, who, a local newspaper says, will be a passenger. He is due here some time to-day.

In Honolulu the navy threw a cloak of secrecy about the preparations of Richard Grace, former naval reserve oficer, whose trans-pacific plane was locked in a guarded hangar at Pearl Harbor, after having made an apparently successful flight yesterday. The time of the contemplated hop-off was not known.

Ernest Smith, civilian flier, had his plane ready for test flights to-day, after working feverishly with a large force of mechanics. By setting a strenuous pace, he expected to complete all preliminaries, and be ready for the take off before sundown today.

Weather Promising.

The weather bureau promises head winds for the take offs either here or in the islands to-day, declaring there will be a fresh east breeze from Hawaii to the half way mark, and a stiff northwest breeze from there to the mainland, with fairly clear weather at this end.

Sun, stars and radio will guide the Pacific flyers. Although wireless will be a large factor in the attempt to be made by Lieutenants Maitland and Hegenberger, the heavens will be their foremost guide. Smith will use a radio, but will not to such an extent as the army fliers. Two radio beacon stations, one here, and one near Honolulu, will form a wireless lane for Maitland and Hegenberger to follow.

Sextants, compasses and a radio set were installed in the navigator's cabin of the plane.

Army plane fully loaded weighs 13,500 pounds; the Smith plane, 4732 pounds.

Lieut. Maitland said he expected to complete flight in about 24 to 27 hours. Smith said he planned on reaching the islands in 24 hours.

The army plane is expected to consume about 30 gallons of gasoline an hour. The smaller competing monoplane is expected to use 13 gallons an hour.

THE WEATHER

TORONTO, June 27.—Pressure is high over the Great Lakes and low off the Atlantic Coast and over the Western Provinces. The weather has been warm in the Western Provinces, fair and comparatively cool in Ontario and Quebec, and unsettled with rain in the Maritime Provinces.

Forecasts—Lower Lakes and Georgian Bay: Moderate winds; fair and a little warmer.

Prominent Canadians In Paris Over Week

PARIS, June 27 (Canadian Press Cable). — Three prominent Canadians, Hon. Rodolphe Lemieux, Speaker of the Canadian House of Commons, Hon. Ernest Lapointe, Minister of Justice, and Hon. Robert Forke, Minister of Immigration, were in aPris over the week-end. Mr. Lapointe arrived from Marseilles on Saturday and left last night for Geneva. He is returning here to speak at a Dominion Day banquet.

Mr. Lemieux, who has just returned from Brittany, will be the guest of honour of the Comite France Amerique at the inauguration of the Maison des Nations Americaines on July 5. Mr. Forke arrived yesterday from Belgium, and is going on to London on Tuesday. The programmes of all three are heavily charged with social engagements.

REVERSION OF SMALL BRIDGES

Province Pays Half the Cost of Bridges Over 20 Feet.

BY-LAW PASSED.

At the conclusion of the County Council's sessions on Saturday Warden Middleton thanked the members for their co-operation and faithful attendance and attention to duty.

The Council availed itself of the new legislation applying to bridges and passed the assenting by-law by which all county bridges of 20 feet and under are reverted to the minor municipalities. Northumberland and Durham Council took similar action at their recent session.

The effect of this amendment is that the Highways Department pays 50 per cent instead of 40 per cent of the cost of building and maintaining county bridges. And this change applies to the longer bridges, as the small ones are returned to the townships and villages.

The provincial assistance for the smaller township bridges of 20 feet and under remains the same at 30 per cent of the cost. The bridges remaining in the county system are those over 20 feet in length, of which half the cost is borne by the Highways Department.

Reeve Smithson said: "It seems to me that this is the best highways legislation we have of late. It can't be any great hardship to any smaller municipality, and as the county will collect more money on the longer bridges it might be that we could afford some help to a minor municipality in a special case."

COMET CLOSE TO-NIGHT.

Will Appear in North-east at Nearest Approach to Earth.

WASHINGTON, June 27.— (Canadian Press.)—After a six year cruise through the heavens, the Pons-Winnecke comet will return to its nearest point to earth to-night. A patch of light travelling a million miles today, in a path three and a half million miles from the earth, is all that will be seen of the comet. It will appear in the north-eastern sky.

Nearly every muscle in the body receives a slight impulse during a sneeze—more than 50 muscles in all.

OCEAN FLIERS PREPARE FOR PACIFIC FLIGHT

Army, Navy and Civilian Aviators Racing Preparations For Conquest.

MANY ENTRIES.

James D. Doyle Prizes Not Into Effect Until After Aug. 15th.

SAN FRANCISCO, June 27 (Associated Press). — Army, Naval, and civilian aviators moved swiftly yesterday preparing for the aerial conquest of the Pacific between San Francisco and Honolulu.

Ernie Smith, the air mail flier who is racing preparations to beat his competitors to the take-off on the 2,400-mile non-stop flight to Honolulu, worked throughout Saturday night to have his plane on the ground at the Oakland municipal airport yesterday for the finishing construction touches and the getaway.

With a staff of nine skilled mechanics and his navigator, Captain C. H. Carter, Smith directed the trucking of the plane from the San Francisco machine shop to the Oakland airport where is the 7,000-foot runway from which the fliers will soar into the sky on their non-stop flight over the Pacific. Smith was forced to abandon his plan to take off for Oakland from Crissey Field because of the ruling of army officials that his plane would not be permitted on the field.

Yesterday the army plane, a giant tri-motored Fokker, was expected to fly from Crissey Field to the Oakland airport and get set for the hop-off, but late yesterday afternoon it became evident that the plane would remain at Crissey Field until Monday or Tuesday. The army plane arrived here on Saturday from San Diego with Lieut. L. J. Maitland and Lieut. A. Hegenberger, who will guide it over the Pacific.

Naval Entry.

At Honolulu, surrounded by all the secrecy afforded by Pearl Harbour Naval Station, Richard Grace, a California aviator, was preparing to carry the colours of his naval friends across the 2,400-mile expanse.

A series of contradictory rumors filtered through the censorship at Pearl Harbour, which indicated that the Grace take-off might be delayed until Tuesday awaiting the arrival of a propeller before he could warm up for his flight.

The $35,000 James D. Dole prizes do not figure in any of the ambitious plans of those who had planes at the water's edge yesterday. Because they are starting before August 15, the time fixed by the Dole committee, the aviators are not eligible for the prize money.

CANADIAN JAILED; CHEATING FRENCH

Promised Emigrants Jobs in Canada—Collected 100 Francs in Advance.

PARIS, June 27. United Press. — John Emile Cooper, hailing from Port Arthur Ont., and giving his age as 43, has been sentenced by the Metz tribunal to six months in prison for obtaining money by false pretences by offering people non-existent jobs in Canada.

Cooper described himself as the European representative of an agency with hundreds of branches throughout Canada. He guaranteed his clients steady jobs in Canada. All they had to do was to pay him a hundred francs in advance. After this nothing materialized and people whom he cheated took action.

Noted Arctic Explorer to Establish First Scientific Station In Far North

WISCASSET, Maine, June 27 (Canadian Press).—Making his eleventh trip in nineteen years of Arctic exploration, Lieut.-Commander Donald B. MacMillan late Saturday sailed out of this picturesque old seaport to establish in Northern Labrador the first scientific station in the far north.

With a flotilla consisting of the well-tried 80-foot schooner Bowdoin, the fishing schooner Radio and the newly constructed 25-foot motor boat Seeko, he sailed down the Sheepscot River 18 miles to Christmas Cove, where the members of the expedition, numbering nearly 30 men, spent Saturday night at anchor and put to sea yesterday.

A stop will be made at Sydney, N.S., and on Tuesday the expedition will sail for Battle Harbor, Labrador. From Battle Harbor, the party will continue northward to Kauk, Greenland, where the first permanent scientific station in the north will be established.

Study of the Punic ruins will be made by Dr. Duncan Strong, of Chicago, anthropologist for the Field Museum. Another member of the party is Kenneth Rawson, son of Frederick H. Rawson, Chicago banker, who is financing the expedition.

The Radio will unload the building materials and equipment for the station, also supplies and provisions for 15 months and return about Steptember . The Radio will return to North Labrador next summer to bring them back and possibly take up a second scientific party for further work, as it is MacMillan's desire to make the station permanent for scientific purposes and for the benefit of future aviation both in that region and trans-Atlantic.

Next summer the men will go on to Baffin Land to further explore the coast and return in September, 1928.

REFORM PLAN WOULD REDUCE HOUSE TO HALF

Only 100 of Reduced Membership Would Be Hereditary Peers.

NOT LOSE RANK.

Changes Would Not Affect Large Number of Peers Anyway.

LONDON, June 27 (Associated Press). — Under the proposed reform of the House of Lords there will be no playing fast and loose with the titles of old England and no stripping of high-sounding names from those who have them. It is true that many titles will become like those of France and perhaps Italy — they won't mean much politically.

The plan is to reduce the House of Lords, numbering 716 peers, to half that size. Only 100 of the reduced House would be hereditary peers, and the 716 who now carry titles would elect 100 of their number to represent them in the Lords. Those not elected would, nevertheless, retain their titles.

From records available at Westminster, the reform will not affect many British peers anyway. Of the 716 peers, 165 have not taken the oath of allegiance to their King during the present Parliament, 200 others attended only one session, and 100 more attended fewer than ten days annually.

The average sitting of the Lords is only three hours daily, and business is often conducted with but a score of peers lounging on the red leather benches of the "Crimson Mausoleum" as the Upper Chamber has been called by its critics.

Among the most interesting aspects of the proposed reform is the effect it would have on the few peers who are intensely interested in public life and who bitterly regretted their compulsory relegation to the Lords from the Commons when titles fell to them.

Under the new scheme, these men, if not elected by their peers to the Upper Chamber, could be elected to the Commons again.

Flags Should Be In Position Early

Decoration of houses with flags and setting up of the merchants' flags not later than Wednesday afternoon is suggested by Ald. Roland Denne.

This would show the city to be preparing for a real celebration, starting on Friday, besides leaving the eleventh hour free for other preparations.

ARMY DESERTIONS SERIOUS PROBLEM

Many Men Leaving the U. S. Forces—One Officer Blames Food.

WASHINGTON, June 27.—The desertions problem in the army continues serious. There has been a slight decrease of late generally credited to slowly improving housing conditions, but the number of desertions is still large enough to warrant serious attention. This was discussed by the conference of general officers recently held here, but no definite solution was reached.

An officer on duty here, who entered the army as an enlisted man, and is now a major attributes most of the desertions to poorly prepared food and lack of proper variety in the daily menus.

Eclipse Fever Grips Britain As First Of Host Starts to Yorkshire District

LONDON, June 27.—The eclipse fever has gripped England.

Yesterday was "Eclipse Sunday" in numerous churches, with sermons from texts like: "The Heavens declare the Glory of God and the firmament showeth His handiwork."

Newspapers, billboards and railroad folders were filled Saturday with advertisements of eclipse festivities, directions for getting to the eclipse area and articles, scientific and pseudo-scientific, about the marvel, which will be visible on Wednesday morning.

And rain is probable. Sir Frank Dyson, Astronomer Royal, who is making great preparation to observe tthe eclipse at Giggleswick, Yorkshire, professes not to be worried over the darksome predictions, since scientific parties similar to his are stationed in no less than eight great centres with ample apparatus to gather scientific data.

But innkeepers, dance hall and moving picture theatre proprietors and others frankly are worried. It was learned that many had taken small sums in rain insurance, the companies charging 10 to 12 per cent. in premiums to protect them against losses if Tuesday night is stormy.

Airplane companies have reported several booking of special excursions from London northward and return, starting before dawn Wednesday and returning after the totality is seen.

GIGGLESWICK, June 27 (Associated Press).—The rush to the eclipse belt already has started. Hundreds of thousands are expected to make trips into the strip of land about thirty-nine miles wide, stretching across Wales and Northern England, where the eclipse will be total. According to advance estimates, 360,000 persons will make eclipse journeys by rail, 175,000 by motor bus, and 160,000 in private automobiles.

Numerous all-night parties and dances are planned in the totality area, to end with journeys to nearby hills early Wednesday morning to watch the moon blot out the sun. Former Premier Lloyd George has arranged an all-night "eclipse party" at his home in Northern Wales.

Observer Comments On Canadian Jubilee

LONDON, June 27 (Canadian Press Cable). — The Observer devoted its main editorial yesterday to Canada's Diamond Jubilee celebration, and concluded that the future will make the Dominion internationally as the past has made her nationally. "The interest her statesmen are taking in immigration from the British Isles shows an impulse to fresh activities is stirring," the paper states.

The Jubilee of Confederation, it points out, passed unnoticed in the agony of war. The Diamond Jubilee, however, would be celebrated in a world whose anxieties are tempered by hope. The Observer continues:

"And if the centenary of Confederation finds mankind in the enjoyment of peace and the prosperity which peace brings, that will be due in no small measure to Canada's own contribution to the needs of civilization."

YORKS GREETED AT PORTSMOUTH

Planes Circle Overhead as Renown Enters Decorated Harbor.

PRINCES MEET BROTHER.

PORTSMOUTH, Eng., June 27. — (Canadian Press).—The Duke and Duchess of York received a warm welcome home upon their arrival here today after a six months' visit to Australia.

Portsmouth harbor was ablaze with flags as the battle cruiser Renown, on which the royal voyage was made, weighed anchor at Spithead and proceeded into the harbor, where the Duke's brothers, the Prince of Wales and Prince Henry, awaited.

Aeroplanes circled above the Renown as she was escorted in by a group of destroyers.

JUBILEE FLOATS BEING ERECTED

Parade Committee's Expert Supervising Work at Armories.

MANY HELPERS.

The erection of the floats for the big parade on the First of July began on Saturday in the Armories, under the personal direction of Mr. Garstang, scenic decorator of Hart House, Toronto. Mr. Garstang has been engaged by the parade committee to supervise the building of the floats here, and even the preliminary erection of some on Saturday shows that he is an expert in this line of work, producing great effect.

A few of the floats were built on the ground, to be lifted on the trucks on the day of the parade, while others were being erected on the trucks with an opening at the front of the framework to allow the cars to pass out this morning for work.

Mr. Garstang is being assisted in his work by members of the parade committee, members of the Kiwanis Club, and other citizens, joining in to make this celebration the greatest ever witnessed in Peterborough.

The Trans-Siberian railway, running from Tcheliabinck to Vladivostok—4,771 miles—is the world's longest railway.

CHIANG ISSUES WARRANT FOR AGENT'S DEATH

Chinese Nationalist Leader Says Michael Borodin Deserves To Die.

HAS BEEN TRAITOR.

Actions Have Damaged Cause of Party, General Declares.

SHANGHAI, June 27.— (United Press.) — A death warrant, signed, sealed and awaiting only actual execution, has been issued by Chang Kai-Shek, moderate Nationalist leader, against Michael M. Borodin, mysterious Communist leader in the Hankow government in China. Chiang disclosed his intention to kill Borodin in an exclusive interview with the United Press.

"Borodin has not long to live," he said when asked what he was going to do about the political adviser of the radical Nationalist government.

"He will never get back to Russia alive. By his selfish, traitorous acts he has irreparably injured the Nationalist cause. For this he shall die."

SEIZED 'FISH'; FOUND LIQUOR

Customs Officials Tells of Discovery in Nova Scotia.

PROBE CONTINUES.

HALIFAX, June 27 (Canadian Press).—Cars of smuggled liquor moving by rail as "fish," "lumber," or "potatoes," absorbed the attention of the Royal Customs Commission at its sitting here today. One of the shipments was of particular interest. H. C. Blair, special Customs Preventive office, described the seizure of a car of "fish" at Truro, N.S., last summer.

The shipment was in a refrigerator car which was marked "No icing required," and it had been shipped by K. M. Crocker, who was dead, to Gorman Brothers, Fish Market, Edmundston, N.S., which did not exist, said Mr. Blair. Investigation of the seized car showed that it contained 148 cases of Scotch whiskey, 114 five-gallon tins of alcohol, 63 two and a half-gallon tins of alcohol, and five cases of Cognac. It moved from Church over Dominion Atlantic Railway.

SOVIET OFFICIAL SHOT AT MOSCOW

M. Orlov, Chairman of Military Tribunal, Wounded By Assassin.

MOSCOW, June 27 (Canadian Press). — M. Orlov, chairman of the Moscow Department of the Military Tribunal, was wounded to-day by a revolver shot, fired by an unidentified person. The assailant was arrested. The official statement says the attack occurred outside the premises of the Tribunal. The assailant's identity and the motives for his action are under investigation, it adds.

Celebrate July 1 Here

BRITISH HOPES OF AGREEMENT NOT FULFILLED

U. S. Delegates To Naval Conference Not Instructed To Accept Proposals.

WANT TONNAGE LIMIT.

British Favor Scaling Down All Power On 5-5-3 Ratio.

GENEVA, June 27 (Canadian Press).—British hopes that fresh instructions from Washington would enable the United States delegation to come into line with them as regards the questions of limiting the size of capital ships and the size and gun calabre of cruisers had not been fulfilled when the tri partite naval conference began its second week today.

It is emphasized that what the United States is for, is limitation of the tonnage of all auxiliary vessels whereas all that Great Britain has yet proposed is restriction on the designing of future capital ships and cruisers and restrictions as to their armament, with no approximate tonnage limitation yet suggested. The Japanese, who also had a holiday over the week-end, remained silent as to their intentions, but they promised to divulge something about sundown today.

Britain's Proposals Explained

NEW YORK, June 27 (Canadian Press).—All-round scaling down of power without disturbing the 5-5-3 ratio is the aim of the British proposals to the Geneva tri-partite conference on naval disarmament, says a statement issued by Sir H. H. Armstrong, British Consul General, on behalf of Sir Esme Howard, British Ambassador.

The Consul General outlined the British suggestions as follows:

Reduction in the tonnage of capital ships to thirty thousand tons and reduction in the size of guns from sixteen inches to 13.5 inches, with extension of the life of capital ships from twenty to twenty-six years.

Equal start by all Powers in construction of a new 7,500 ton cruiser.

Construction by Great Britain and the United States of fifteen 10,000 ton cruisers.

Agreement upon a reasonable number of large ocean-going submarines.

May Be New Conference.

GENEVA, June 27 (United Press).—A separate naval limitation conference, to be held after the present one, and with France and Italy represented, may be the solution of the present disagreement over Great Britain's insistence on discussing capital ships, not on the tri-partite conference programme.

There was as yet no official indication to-day that such a course was to be adopted but the idea was forming.

Officially the situation was as murky as it was when the conferees adjourned Saturday.

GENEVA, June 27. — Canadian Press. — It was reported though not confirmed, to-day that the Japanese delegation in consequence of fresh instructions from Tokyo, is now disposed to favor the British proposal to discuss at the present naval conference questions concerning capital ships which were settled at the Washington conference of 1922.

OCCUPANTS OF BUGGIES HURT

Two Young People in St. Joseph's Hospital Following Collision.

CAR DRIVER BLAMED.

Four young people in two buggies met with a smash-up on Smith street when they were run into by a Ford car about midnight on Saturday. Both buggies were going east and the car was coming west.

A charge of reckless driving has been laid against Clifford Paton 474 Water street, driver of the car.

Michael Twomey of Ennismore, and Miss Kathleen Mahoney, of Nassau, were both taken to St. Joseph's Hospital as a result of injuries received. Miss O'Brien had a broken wrist and Mr. Twomey was badly cut around the face and his nose broken.

While crossing the Smith street bridge the left front wheel of the auto struck the left front wheel of the buggy, throwing both occupants out. The buggy was badly smashed.

A second horse and buggy were following the first and the auto struck this one also throwing the two occupants, Walter Mahoney of Nassau, and Catherine O'Brien, of 552 Harvey street, out. This buggy was also smashed. Both horses ran away.

The auto, after it struck the second buggy, wheeled around and fell over in the ditch. Edward Suddards, of Benson avenue, was accompanying Paton in the car.

AROUND THE CITY

On Saturday afternoon at 3.29 the fire brigade responded to a chimney fire at 306½ Louis street.

Yesterday at 12.49 overheated stove pipes necessitated a call for the firemen to 227 George street.

Jubilee Social - Tomorrow Evening - St. Vincent's Orphanage

Fish Pond, Ice Cream, Candy and Fancy Booths. A good Supper served from 5 to 7. Come one, come all. Band in attendance. Admission, including Supper, 35c.

NO ACCORDS YET REACHED AT GENEVA

Justifying the Convocation of Plenary Public Session of Council.

WANT 3.5 RATIO.

Japanese Believed Wanting Perpetual Peace Treaty With United States.

GENEVA, June 27 (Canadian Press). — The tripartite naval conference, after the first week of negotiations, has brought forth no accords on any subject justifying the convocation of a plenary public session. The British have been pressing for a public meeting, as they wish an opportunity to proclaim publicly their reasons for requesting an examination of the clauses of the Washington Treaty, but both the United States and Japanese delegates think it futile to come together merely to stir differences of opinion, and favour further efforts to reach an agreement on some of the fundamental points in private conversations.

The Japanese are credited with the ambition to fashion some perpetual peace treaty with the United States more direct than the existing four four-Power Pacific pact, but the Japanese delegates refuse to discuss the matter further than to say that the reports on this subject were "greatly exaggerated and speculative."

Japanese interpretations of their naval limitation project have removed many objections to it from the United States' standpoint, the Japanese having officially informed the United States that she wants 70 per cent. auxiliary warships to every 100 per cent. for the United States. This means that Japan demands a ratio of 3.5 instead of 3 as fixed by the Washington conference for capital capital ships. The Japanese also are said to be inclined to abandon their original demand to construct an unlimited number of small submarines —a demand which seems especially to worry the British.

Proposals Same.

But the British proposals remain without change. The British Admiralty's suggestion to reduce the size not only of battleships and aircraft carriers, but also cruisers, which would permit the British to install 6-inch guns on their large merchant vessels, is looked upon with growing repugnance in United States circles.

The United States delegation would like the British to come out squarely and say: "We will accord the United States parity in every type of warship." According to Washington despatches the United States Government will agree to nothing less. The British plan to reduce the size of individual warships will further push the United States naval strength to the vanishing point, the United States delegates are convinced. They consider 10,000-ton cruisers vital for long distance operations, protection of the Panama Canal and general defence, in view of the paucity of United States naval bases compared with the British, who have four bases within striking distance of the coast of the United States.

Many of those who are following developments would not be surprised if before long the British delegates suggested total cruiser tonnage figures considerably higher than the maximum contained in the United States project, which is 300,000 tons. Such a suggestion, many believe, would be merely a bid for an accelerated naval race in this type of warship.

Disturbed by Reports.

The British delegation are considerably disturbed over printed reports that they have characterized the United States proposals as insincere and merely due to "political by-play" by Washington, and they have issued a denial of this. Another story going around in Geneva is convinced that the United States will not build up her Navy in any way, whatever may be the outcome of the Geneva conference, and that it is useless, therefore, for the United States to demand parity with Great Britain in the construction of cruisers and the type of warcraft particularly interesting the British Empire.

Singularly enough, it is on submarines that the conference shows the best chances of success, though Britain is almost certain to make a submarine pact conditional upon France and Italy not exceeding the fixed submarine programme.

Never has there been an international conference affecting vital national interests where the press played such a weighty role, or where there has been such frank recognition of the power of the press. During the past week all three delegations have been practically fighting their naval battle in the public prints.

The Jefferson Bible is a work of 46 pages compiled by Thomas Jefferson of passages from the four Gospels cut out and pasted together in a single story.

Preserve Your Sight

That is what Glasses do for those who need them.

See W. H. Lacey
Optometrist
'Phone 160
430 GEORGE STREET

Employment Outlook Is More Favorable

OTTAWA, Ont., June 27 (Canadian Press). — Canadian employment conditions at the beginning of June should a more favourable aspect than in any other month since 1920. Approximately 43,896 more workers were employed on June 1 than on May 1.

Statements were tabulated from 6,150 firms employing 876,768 workers at the beginning of the month as compared with 832,872, on May 1. This increase of 43,896 persons, or 5.3 per cent., brought the index number to 105.9, as against 106.2 on October 1, 1926, the previous high level in the last seven years, in the month of May last the index stood at 100.6.

DISCUSS PROBLEMS OF BRITISH EMPIRE

Delegates From British Countries Hold Conference With U. S. Professors.

CHICAGO, June 27. — (Canadian Press.)—The British Empire invaded Chicago last week. Delegates from half a dozen British countries assembled at the University of Chicago to discuss with college professors from every part of the United States the present day problems of the British Empire. Day after day the big assembly hall of the university has been filled with teachers and students and a sprinkling of the general public to hear the delegates present the history and aspirations of the British dominions. Twice a week a round table is being assembled in the evening where the visitors discuss with United States' professors dominion status and constitutional development. Down town one gathering of Chicagoans have met at noonday to hear Sir Cecil Hurst, Great Britain's representative at the Institute on the foreign policy of the empire and similar addresses are being arranged by other members of the party during the next two weeks. The occasion is the annual institute of the Norman Wait Harris memorial foundation in the University of Chicago, which devotes itself to foreign affairs. This year the problems of the British Empire are on the agenda. From Canada John W. Dafoe, editor of the Manitoba Free Press, is lecturing on problems of the dominion and has also conducted a round table discussion on political parties in Great Britain and the dominions.

British Delegates.

Great Britain's delegate, Sir Cecil Hurst legal adviser to the British foreign office, is already well known in the United States, where he has represented Downing Street at sevetal international assemblies. Sir William Harrison Moore represents Australia. He is a professor of law at the University of Melbourne and was formerly constitutional adviser to the government of Victoria. Eric Louw, trade commissioner at New York for the Union of South Africa ,represents the dominion. Hon. Timothy Smiddy, Irish Free State minister to Washington, is delegate from South Ireland, Angus Fletcher, of the British Library of Information in New York, delivered the initial lecture on South Africa. In addition to Sir Harrison Moore, Australia is represented by Professor Duncan Hall, formerly of the University of Sydney and now lecturing at Syracuse University on history and international relations, and A. T. Eggleston, formerly attorney-general of the government of Queensland.

HAVELOCK WINS LEAGUE MATCH

Tweed Beaten 14-7 in Fine Ball Game in Railway Town.

HAVELOCK, June 27.— Havelock won another league game here on Saturday when they defeated Tweed by the score of 14-7. The game was well played ,the pitching of A. Caesar for the locals being outstanding. Owing to he heavy rain in the forenoon the ground was not in good condition. The teams

Havelock—A. Caesar, p.; T. Quinn, c.; A. Armstrong, 1b.; J. Hooper, 2b.; L. Jack, 3b.; W. Copp, s.s.; W. Laing, l.f., H. Campney, c.f.; H. Sexsmith, r.f.

Tweed—C. Clarke, p.; M. McGowan, catcher; N. Foster, first base; H. Wager, 2b.; B. Houston, 3b.; J. Orr, s.ss; G. Thompson, l.f.; G. Geraldi, c.f.; S. Elliott, r.f.

Umpire—R. Campney.

TWO FISHERMEN DROWNED IN LAKE

PORT ARTHUR, Ont., June 27.— When an old 14-foot punt, in which five men were fishing on Silver Lake, 20 miles east of Port Arthur, gave way and sank, two members of the party failed to reach shore. They were David L. Morgan, 30, married, and William Findley, 36, Fort William unmarried. None of the party could swim except William Bannerman, and he with Frank Fritz and D. Henderson, also of Fort William, managed to reach shore, 75 feet distant.

The bodies were recovered from a few feet of water about 15 minutes later, but first aid efforts were of no avail.

The trail to Silver Lake is through the woods, and, although the accident happened early this morning, it was not until to-night that the bodies reached the city.

SMALL FIRES OVER WEEK END

Two Minor Blazes in Campbellford—Explosion Causes One.

CAMPBELLFORD NEWS.

CAMPBELLFORD, June 27.— The explosion of a gasoline stove at the residence of Percy Hunter ,about 9 o'clock on Saturday night, gave the firemen a little outing. The fire was extinguished before the brigade reached the scene.

At noon yesterday fire was discovered in the millinery shop of Miss Oulton ,on Front street. Oiled rags in the wood box are said to have been the cause. People living overhead claim to have smelled smoke the night before, but did not think it worth while reporting. About $100 is the amount of damage to property and stock ,which is said to be covered by insurance.

Nearly one hundred Burnbrae Presbyterians came over for the anniversary services in St. Andrew's last night.

St. Andrew's garden party to-night is on the manse lawn.

Campbellford and Warkworth play hard ball here on Wednesday afternoon at 4 o'clock.

Bear Cats vs. Canucks at 4.30 Tuesday afternoon at Fair grounds.

Attorney Payne, of Belleville, was in town on Sunday.

Bethel church garden party on Friday night was a big success. Every part of the country was represented in the immense crowd in attendance, and the many who went from town are loud in their praises of the good time provided by the committee in charge.

A meeting of the Canadian Legion of the British Empire Service League will be held in the Armory to-morrow night at 8 o'clock.

SCHOOL REPORT

S.S. 5, HARVEY, HALL'S BRIDGE.

Report of June examination:

Jr. IV to Sr. IV—Amy Fawcett.

Sr. III. to Jr. III.—Mabel Marvis (promoted).

Jr. III to Sr. III—Margaret Wilson, Elmer McIlmoyle, Gerald Fulton (promoted).

Sr. II to Jr. III—Grace Smith (honors), John Fawcett, Roy Gillspie, Elden Montgomery, Gladys Smith, Alma Wilson, Gloria Barr, Gordon McIlmoyle.

Jr. I. to Sr. I.—John Shearer, Teddy Wood, Webster Wilson, Walter Marvis, Howard Gillespie.

G. BROWN (teacher).

Mint Strikes Confederation Medals

ABOVE are shown two medals which have been struck by the Royal Mint at Ottawa in commemoration of the celebration of the Diamond Jubilee of Confederation. The larger medal is that which is to be awarded in gold, silver and bronze to the winners of various competitions. Twenty-six hundred of these are being issued. The smaller medal is that being issued to every school child in the Dominion. Two million of these were required for this purpose.

BYRD'S FLIGHT STILL DELAYED

Expected Now Will Remain Landlocked For Two or Three Days.

ADVERSE WEATHER.

ROOSEVELT FIELD, N.Y., June 27 (Associated Press). — The three-motored monoplane America in which Commander Richard E. Byrd and three companions propose to fly to Paris, will be unable to take off today, and may remain landlocked for a "day or two" because of adverse weather conditions between here and Newfoundland, the United States Weather Bureau in New York informed Commander Byrd yesterday.

The Bureau announced that a detailed report would be completed late last night, but that this report was not expected to change the present outlook for a getaway before Tuesday at the earliest.

The present squalls, which are spread up the coast, struck Roosevelt Field on Saturday night in a sudden fury that destroyed the hopes of Commander Byrd and his flight companions, Pilot Bert Acosta, Lieut. George C. Noville, and Bernt Balchen, for a take-off at dawn yesterday

Grover A. Whalen, vice-president of the American Trans-Oceanic Company, last night issued a statement from Commander Byrd explaining that he had never wavered from his intention of flying only upon the advice of the Weather Bureau.

STILL SEEKING LIGHT ON HOAX

French Government Trying To Find Out How Prisoners Escaped.

MEN STILL AT LARGE.

PARIS, June 27. Canadian Press.—Leon Daudet, the Royalist leader, and M. Delest, another Royalist, and the Communist Semard, for whose benefit the gates of Sante Prison were opened on Saturday by a hoax, were still at liberty to-day, and the government is working energetically to obtain a clue as to how the wardens were tricked into releasing the three prisoners

A number of witnesses have been examined but no light has been shed on the mysterious hoax, which has caused much laughter at the expense of the government.

Regarding the fake telephone calls which resulted in the release of the prisoners, a morning newspaper asked: "Who says the telephones work badly in Paris? They work so well that in the ministries communication can be obtained, even with persons who are not there."

Broadcasting Canada's Confederation Jubilee

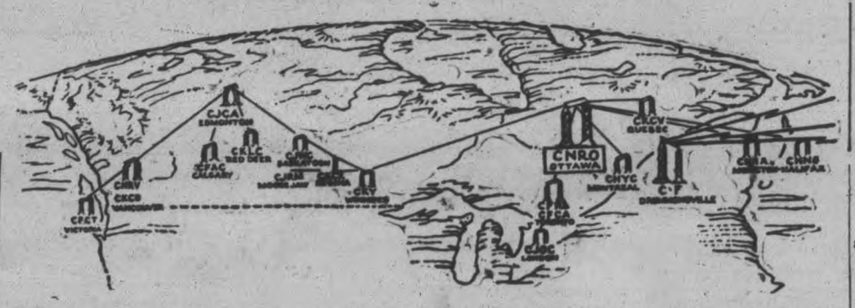

The picture map above gives a comprehensive idea of the most extensive tie-in of radio stations ever attempted in Canada and possibly in the world. The tie-in links 19 radio stations, with CNRO at Ottawa as the key station and Marconi beam station CF at Drummondville which will re-broadcast on a short wave-length to the British Broadcasting Company in England, which in turn will broadcast to European receiving stations. By means of this tie-in of Canadian radio stations the world will hear not only the special Jubilee radio programme on the evening of July 1st, but also will listen to the initial peal of the carillon in the tower of the Parliament Buildings and also to the speeches by the Governor-General, Prime Minister and others. The tie-in involves approximately $3,000,000 of equipment and if undertaken on a commercial basis would have cost approximately $1,000,000 more to establish.

CROPS GOOD AT BURNBRAE

Alfalfa Ready To Cut When Dry—Hot Spell Would Help.

MILK PRICES GOOD.

BURNBRAE, June 27. — Farm crop conditions in this district have often been worse, but have seldom been better than at the present time. While some very low land still shows the effects of the wet, cold spring, the majority of the fields give promise of crops much above the average. Alfalfa is ready to cut, but the continued showery weather has held up operations so that the real rush of haying will not start until the first week of July. Timothy promises a fairly heavy crop, especially new seeding, where red clover and alsike have killed. These clovers are good where stands have been obtained. The sweet clover crop is not generally as heavy as in former years, but the quality will be good. Pasture crops are holding well, though in some cases sweet clover pasture does not show its usual comeback after the first cropping down. This is probably because of the cold, as the weather has never yet been really warm enough for this clover.

The corn crop is nearly all in, and is coming along fairly well in spite of the cold. Really hot weather would give the corn and root crops a boost following the showers of the past week. One crop which is not affected by weather is that of the weeds, which grow splendidly everywhere.

Grain crops are showing up well also. Wheat and rye are filling under the influence of damp conditions, and the spring grains are making rapid strides. Early barley is headed, and in many cases the heavy stands have caused lodging, which will prevent even ripening.

The milk flow at the factories continues to hold up well. Although the cheese prices fluctuate a good deal, local factories paid patrons for May at prices fom 42 to 44 cents a pound fat.

FORMER LEADERS MAY BE EXPELLED

Trotsky and Zinovieff Accused of Treason To Communist Party.

MOSCOW, Russia, June 27 (Canadian Press).—Charged with treasonable speeches and violation of party discipline, Leon Trotsky and Gregory Zinoviff, once powerful figures in the council of the All-Russian Communist Party, are now threatened with final expulsion from the party. Their expulsion has been asked by the Praisidium of the Central Control Committee, and it appears likely the request will be complied with.

OTONABEE COUNCIL.

The Otonabee Council met on June 20th ,1927. The minutes of the last meeting and also the minutes of the Court of Revision were read and confirmed.

The Council decided to take no action in putting on a celebration in reference to the Confederation Jubilee, but will join in and help along the celebration in the city of Peterborough.

A deputation from the 7th Line of Otonabee was present interviewing the Council to take some decided action in reference to opening the Block Road . After a lengthy discussion which was principally left to the Reeve, it was finally moved by Mr. McIntyre, seconded by Mr. Huston, that the Council assume the road, porviding they can make satisfactory arrangements with Mr. Gilbert Thompson in regard to water privileges, and also the Council be not compelled to finish the road as a summer road until such time as is satisfactory to the Council. The motion was lost, as only the mover and seconder voted for the motion.

The following accounts were passed: Work on roads—Ambrose Doris $136.58, W. W. Brown $22.50, Sid Bennett $15.00, Wm. Crowley $102.00, Wm. Dawson $17.50, John Johnston $10.00, Dennis Driscoll $15.00, Michael Crowley $7.50, Robt. Hamilton $7.50, David Thompson $15.00, Myles Foley $15.00, Michael O'Keefe $15.00, Patrick Roach $8.75, Bruce Sargent $15.00, James Davidson $8.00, James Heffernan $5.00, Peter Mather $39.00, Wm. Doherty $55.25, Harry Garnett $50.00, Arthur Elmhirst $40.00, Albert Elmhirst $39.00, John Armstrong $50.00, David Kempt $28.75, Gerald Adamson $28.75, Michael McMartin $4.00, Frank Devlin $2.50, James Shearer $77.82, Frank Brown $77.82, Harry Fife $175.00, Joseph Manley $2.50, Harry Manley $42.50, Norman Stark $2.00, Wellington Fife $22.50, Ambrose Doris $78.00, Robt. Richardson $60.00, Arthur McIntyre $33.75, Harry McIntyre $15.00, Stanley Wood $51.25, Wm. Leahy $2.50, Gravel—Michael Kennedy $7.90, Geo. Paudash $11.94, W. A. Anderson $1.32, Fred O'Brien 57c., John Torpey 75c., Thomas Rogers 75c., Allen Hayes $3.75, Howard Quinn $3.00, Wm. Hutchison $2.63, Wm. Dawson $40.09, Gilbert Thompson $3.60, Preston Armstrong, cedar, $41.60; Leonard Clancy, cedar, $8.00; Preston Armstrong, wood for hall, $22.00; D. H. Moore, part salary as sanitary inspector, $35.00; D. H. Moore, inspecting dead cattle, $2.00; Massey Harris Co., plow handles, $3.15.

Council adjourned to meet July 18th.

JOHIN J. MOORE, Clerk.

Policemen Carry Dog to His Grave

LYNN, Mass., June 27.— Four policemen in dress uniform acted as bearers yesterday when funeral services were held for Brownie, police dog, who had developed rabies from mongrel animals picked up in the street and temporarily detained in the headquarters' garage. A police surgeon administered cyanide of potassium to end Brownie's sufferings. Soon after death the body was placed in a box and carried by motor patrol to the city burying ground, where the four policemen stood by with heads uncovered. The dog was four years old and had been attached to the division for three years.

NEW PASTOR IS INDUCTED

Rev. Ernest Harston Takes Charge of United CHURCH.

AT CAMPBELLFORD.

CAMPBELLFORD, June 27.—With a prayer for God's blessing upon those shut away behind prison bars, and an earnest plea that men would be found to give them a chance when coming out into a new liberty, the Rev. Ernest Harston, LL.B., began his first Sunday evening's service as pastor of St. John's United Church.

Taking for his texts, Acts 13, 36: "For David after he had served his generation by the Will of God, fell on sleep"; and Luke 22, 27: "I am among you as one that serveth," the preacher's theme was that of service as the true meaning of life History, said the speaker, has a supreme contempt for men who live for themselves The great dynamic behind the efforts of our forefathers was not self, but service The life of the Mother is a life for others: a life of service, the ideal life

Before Jesus came, said the pastor, men had very crude ideals of God. Jesus came in the form of a servant, came "not to be ministered unto, but to minister." Jesus has the supreme right to sit on the throne of your heart, because he has served.

There is no man in this church that loves a good time more than I do, said the speaker, but we have no right to have a good time without God. Referring to the selfish life, he said, Jesus held up these lives and damned them.

Dealing with Wealth, Power and Self Culture as some of the ideals of life, the speaker urged upon his hearers to come out of themselves and to help others; to life the burden; to spend and be spent To let the motive that dominates all their efforts be that of service. Life, concluded the speaker, is a chain that reaches from Eternity to Eternity.

The Rev. Mr. Harston has a pleasant personality, a powerful manner in the presentation of his subject, and he seems to be possessed of very strong desire to be of service to others.

OBITUARY.

MRS. B. J. WEART

The death occurred on Sunday, June 26, after a brief illness, of Mrs. B. J. Weart, at 54 Wolsley Street. She is survived by her husband; also one sister, Mrs. Amelia Hansford of Sulphide, Ont., and one brother, Watten Jarvis of Peterborough.

Funeral service, at her late residence, at 2 p.m. Tuesday, will be conducted by Rev. F. Loft, pastor of the Free Methodist Church, of which deceased was a member. Interment at Little Lake Cemetery.

CHARLES HENDY.

CAMPBELLORD, June 27. — The death of Charles Hendy, a well-known and highly respected resident of Percy, occurred on Saturday night, at his late residence. The late Mr. Hendy, who was in his 80th year, was born in England, coming to Canaad at the age of 20. He settled first at Norwood, where he remained for about one year, moving to Percy township, where, with the exception of a few years residence on the English line, Seymour, he remained throughout his long life.

The deceased gentleman is survived by two sons and two daughters: Ford, at home; George of Campbellford; Mrs. John McMullen, Toronto; and Mrs. Elsie Stillman, Seymour.

Twelve grandchildren and five great grandchildren also survive.

The funeral takes place to-day from the house at two oclock to Christ Church cemetery, Rev. N. Clark Wallace officiating.

Clemenceau Breaks Silence to Reporters

PARIS, June 27. — (United Press.)—Breaking his usual silence towards news reporters, George Clemenceau, war-time premier of France, replied yesterday to the question of a woman reporter for Le Journal why he has refused to deliver an acceptance speech at the Academy of France, to which he was elected many years ago. "My reasons regard only myself," he told the reporter, "but I've lived my life, hence can tell you in confidence. Here they are

"My one principal has been that one must never say how one feels, nor what he knows nor how he sees things. That's why I won't address the Academy."

FINE SERMONS ANNIVERSARY AT ST. ANDREW'S

Rev. Dr. Stewart, of Belleville, Preaches at Campbellford Church.

LARGE ATTENDANCE.

Special Music Splendidly Rendered at Both Services.

CAMPBELLFORD, June 27. — The anniversary services at St. Andrew's Presbyterian Church yesterday drew record attendances, both morning and evening. The services were conducted by the Rev. Dr Stewart, of Belleville, and the special singer was Miss E. Meiklejohn.

At the morning service Dr. Stewart took for his text Luke xviii., 1: "Men ought always to pray." "Religion," said the speaker, "is an old-fashioned thing." There are complaints these days that it is not modern enough, and all kinds of popular stunts are brought in to bring it up to date. These are all out of keeping for life is old-fashioned, love is old-fashioned, the world is old-fashioned — "even from everlasting to everlasting. Thou art God." The wise man said there is nothing new under the sun.

The soul of religion, said the preacher, is in the realm of prayer. Abraham's servants on the wilderness bowed down to pray by the camel's side. Methods of transportation have changed. It is a far cry from the camel to the modern car. How many men, asked the speaker, pray by the side of their car? God doesn't change, prayer doesn't change. The great verities in life do not change.

Isaac prayed in the field, and Jacob by the running brook. They couldn't help but pray. God's great open spaces are still here. By the narrowness of the life we live are we closing up the open spaces?

Jeremiah prayed in a dungeon, but it told in the life of a great people. There are many schemes for celecrating the Diamond Jubilee. Have we ever thought of celebrating it by prayer?

Prayer is a continual supplication to God. Daniel prayed in the den of lions. Hate and malice had thrown him there. He prayed and the lions' mouths were shut. Hezekiah prayed with his face towards the wall, and he became one of Israel's greatest kings. Jesus prayed on the mountain and in the garden, and emerged with His face smiling.

In the evening Dr. Stewart spoke from Luke ii., 44, and stated that religion was not a matter of supposing, but was the most vital thing in life. Religion has seen business come and go. Religion, said the speaker, is more important than physical life.

Men treat religion lightly, they say it is something for women and children and old folks. I challenge you, said the speaker, to stand in the place of one of the fathers we have been singing about.

Men say they can't be bothered with religion. Religion has never bothered anyone—it's the lack of religion that bothers you. If you are only worshipping the god of supposing, you have no god at all. God only lives in the land of reality. Christ isn't where you suppose He is, but where you know Him to be. When you are living in a land of supposition you are living in a fool's paradise.

Your religion is the most vital thing in your life. "I know in whom I have believed."

The musical contribution to the service, under the leadership of Mr. Pearson, was excellently given and was as follows:

Morning service:

Solo — "My Faith in Thee," Mr. Russell.

Solo—'Resignation,' Miss E. Meiklejohn.

Anthem—"Your Lord and King Adore."

Evening service:

Solo—"Crossing the Bar," Miss Meiklejohn.

Anthem—"Crosses in the Field."

Solo—"He Loves Me Still," Mr. Russell.

Anthem—"Blow Ye the Trumpets in Zion."

OLD MASTERS

For I dipped into the future, far as human eye could see,
Saw the Vision of the world, and all the wonder that would be;

Saw the heavens fill with commerce, argosies of magic sails,
Pilots of the purple twilight, dropping down with costly bales;

Heard the heavens fill with shouting, and there rained a ghastly dew
From the nations' airy navies grappling in the central blue;

Far along the world-wide whisper of the south wind rushing warm,
With the standards of the peoples plunging through the thunder storm;

Till the war drum throbbed no longer, and the battle flags were furled
In the Parliament of Man, the Federation of the World.

There the common sense of most shall hold a fretful realm in awe,
And the kindly earth shall slumber wrapped in universal law.

—Tennyson: From "Locksley Hall."

WOMEN'S PAGE

SOCIETY

Miss Hilda O'Rourke left on Saturday for Hamilton, where she will visit friends.

* * *

Mr. F. Courtland Miller, son of Mr. and Mrs. F. C. Miller, George Street, was successful in the recent examinations of the University of Toronto for the degree of Bachelor of Pharmacy.

* * *

Prior to her marriage to Mr. Wm. Crowley, the girls of the Otonabee Mills' staff gave Miss Loretta McMahon a miscellaneous shower of gifts at her home.

* * *

Miss Ruth Draper, daughter of Mr. and Mrs. J. W. Draper of North Cobalt, is visiting her grandparents, Mr. and Mrs. B. Revoy, Woodbine Avenue.

* * *

Mr. D. R. Fleming, Boswell Avenue, is in Ottawa, attending the funeral of his cousin, Mr. Ernest Lowe, of the firm of Lowe-Martin Company.

* * *

Mr. Samuel Thomson, who recently underwent an operation for appendicitis in Nicholls hospital, is convalescing at his home on St. Mary Street.

* * *

The Examiner's issue of Friday evening last carried a picture of Jenny Russell, a debutante of 1864, who danced at the historic Confederation ball held in Quebec, in honor of the statesmen who became the Fathers of Confederation. The former Jenny Russell, who is still alive and well in Ottawa, is now Mrs. J. B. Simpson, mother of Mr. Karl Simpson of the Simpson-Copping company of this city. She is curator of the Bytown Museum, and is known throughout the Dominion for her work in connection with preservation of historic landmarks and records and her reproductions of historical paintings for famous collections.

* * *

Mr. and Mrs. E. M. Austin, Downie Street, motored to Belleville yesterday.

* * *

Mr. and Mrs. George Smith of Rochester, N.Y., are visiting Mr. and Mrs. Adam Davidson, 167 Charlotte Street.

* * *

Mr. and Mrs. W. B. Williamson of Cavan announce the engagement of their elder daughter, Drucilla M., to Mr. Jack Smith of Peterborough. The wedding to take place early in July.

* * *

Miss Mary Harrison of Toronto is the guest of Miss Margaret O'Brien, Aylmer Street.

* * *

Mrs. Van Luven of Florida, who has been the guest for some time past of her sister, Mrs. John McFarlane, Water Street, returns to her home this week.

* * *

Miss Bessie Austin of Indianapolis is spending her holidays with her parents, Mr. and Mrs. E. M. Austin, Downie Street.

* * *

Mr. and Mrs. W. H. Cunningham, Weller Street, were in Belleville on Thursday, attending the graduation exercises of the Belleville General Hospital.

* * *

Mr. and Mrs. Arnold Maybee of North Bay were guests of relatives in the city during the past week.

Mrs. John McFarlane, Water Street, her sister, Mrs. Van Luven of Florida, and Miss Laura McFarlane, were in Belleville on Thursday, attending the graduation exercises at the General Hospital there, at which Miss Marion McFarlane was one of this year's graduates.

* * *

Mrs. S. Rightmeyer, Dufferin Street, is visiting friends in Toronto this week.

* * *

Mrs. H. K. Thompson and children of Toronto are visiting the former's parents, Mr. and Mrs. Thomas H. Hooper.

* * *

Miss A. I. G. Gillison of Brantford was a guest of the Toronto Municipal Chapter, I.O.D.E., at the opening of the pageant recently presented by the members in Massey Hall, wearing her sixty-year old pink silk moire antique and old lace dress. Miss Gillison will be remembered by the I.O.D.E. chapters here as a picturesque figure at the Provincial I.O.D.E. convention held here last Fall, when she acted as Standard Bearer.

* * *

Mrs. C. Brownlee of The Examiner staff is spending a fortnight's holidays with friends in Minden and Hamilton.

* * *

Miss Florence Giroux, Stewart Street, entertained at a bridge party and handkerchief shower on Saturday evening for Miss Margaret O'Brien, whose marriage takes place this week.

* * *

Mr. A. Austin of Milwaukee is the guest of his son, Mrs. E. M. Austin, Downie Street.

* * *

Professor L. H. Marshall, B.A., B.D., of McMaster University, Toronto, who preached at both services yesterday at Murray Street Baptist Church, was the guest of Dr and Mrs. W. D. Scott, Hunter Street, during his stay in the city.

* * *

Miss Mary McCarthy left on Saturday on a motor trip to Port Severn, where she will spend a few days visiting friends.

* * *

The many friend of Miss Sadie Brown, R.N., who has been seriously ill in Nicholls Hospital, will be pleased to learn that her condition is slightly improved.

* * *

Mrs. R. C. Blagrave and children are at their summer home on Balsam Lake.

* * *

Nephews of Dr. C. C. Cragg have been successful in obtaining high honors during the recent examinations of the University of Toronto. Charles E. J. Cragg was awarded the George Panton Young Memorial Fellowship in Philosophy, and his brother, Gerald R. Cragg, received the Hamilton Fisk Biggar Scholarship in Philosophy, English or History, awarded by Victoria College.

* * *

Mr. J. M. Watson, 425 Chambers Street, who was injured by a motor car recently at Apsley, has returned to her home. She is mucn inproved in health, but will be confined to the house for a few days.

Mrs. Anna Bugge-Wicksell, who has been visiting America, is the only woman member of the Permanent Mandates Commission of the League of Nations. Mrs. Wicksell is a leading Swedish feminist and for many years has been an active worker in the International Woman Suffrage Alliance.

A society woman in Paris has a picture of her pet dog tattooed on her arm.

Women students at various universities in the British Isles now number nearly 9,000. Fifty years ago there were only 71.

Wmen's handbags are of many sizes The Royal Scots, of which Princess Mary, Viscountess Lascelles, is Colonel-in-Chief, is the oldest of all the British regiments. The popularity of the regiment in Scotland is shown by the fact that 50,000 men enlisted in it during the Great War.

Evening Examiner Fashion

A Frock of Youthful Charm

Of girlish simplicity is the chic frock shown here. In View A the scalloped skirt is attractively embroidered and is shirred at the top to the bodice having a center front closing, a V neck, long dart-fitted sleeves, and scalloped collar and cuffs, while View B shows the same frock with the sleeves and collar omitted, and having a chic bow of ribbon at the back of the V neck, and wide lace in place of the scallops around the lower edge. NO. 1578 is for Misses and Small Women and is in sizes 16, 18 and 20 years. Size 18 (36 bust) requires 3¼ yards 39-inch, or 2½ yards 54-inch material, and ½ yard 39-inch contrasting for View A, while View B requires 2¾ yards 39-inch material, and 2¼ yards 4½-inch lace. Price 20 cents the pattern.

Transfer Design NO. 1142 is used to trim View A. Blue and Yellow. Price 25 cents the pattern.

Our Fashion Book, illustrating the newest and most practical styles, will be of interest to every home dressmaker. Price of the book 10 cents the copy.

Pattern Purchase Coupon

Address Fashion Department, Evening Examiner

No. .....Street .....

Name .....

Pattern Number .... Size ...

Town .....

Province .....

Amount Enclosed .....

Price 20 cents each—coin preferred

If sometimes the tea you are using does not taste as good as it used to—just see what kind of a package it is in. If it is in paper that is probably the reason. No chances are taken with Red Rose. It is packed in clean, bright Aluminum.

DRESS

By MARY MARSHALL

Women have a great way of borrowing clothes from men—not actually asking leave to wear a brother's knickers or a husband's sweater, but borrowing fashion ideas from the wardrobes of the sterner sex.

As a rule when they first borrow some masculine garment they wear it for a time in rather masculine guise. Take the dinner jacket which two seasons ago really did look like a man's black tuxedo. But the sequin-covered or lame dinner jackets that some women incorporate in their dinner frocks now bear no resemblance whatever to the somber garment which first inspired them.

So it is that overblouses, jumpers, slip-on blouses, etc., that women wear at the present time might be traced back to a masculine prototype. It was back some time in the nineties that women hit upon th bright idea of wearing separate wasits copied after men's shirts. They called them shirtwaists and at first they were made with the conventional stiff cuffs and collars—very much like those worn by men.

The shirtwaist went through a number of changes. It appeared as the lingerie blouse. It was made with short sleeves, long sleeves and no sleeves at all—with high collars, attached collars, detachable collars, convertible collars, scarf collars, and no collars. For some years there was a chance that it would go out of fashion entirely but still it persisted because a certain minority of women still felt that there was something convenient in wearing, occasionally, a separate skirt and blouse.

Now, in this spring of 1927, the separate blouse has returned—favored of course by the fact that the tailored two-piece suit again finds favor in the eyes of women. There is no end to the variety of these new blouses—lace blouses, linen blouses, cotton blouses, metal brocade blouses sweater blouses blouses buttoned down the front and blouses that slip on over the head. But the rather simply designed blouse of crepe de chine or some other washable or easily cleaned silk—untrimmed usually save for tucks or pleats—has so far proved to be the most popular choice of well-dressed women when in search of a blouse to wear with the tailored two-piece suit.

(Copyright McClure Newspaper Syndicate.)

Health of Baby First Concern of Duchess

PORSTMOUTH, Eng., July 27th—(United Press.)— "How is she?" a Royal mother asked today.

Her motherly solicitude for her 14 months old baby coming to the fore, the beautiful young Duchess of York asked that question anxiously of the Prince of Wales as, with the Duke of York, she landed at Portsmouth to-day after their six months' voyage to Australia. Echoes of the twenty-one gun salute that greeted their arrival on the battle cruiser were ringing in her ears mingling with the hooting of steamship and factory whistles and the cheers of thousands of people who had awaited her and her husband since early morning.

The Duchess' smiles were gracious and she shouted her happiness in being back home, but it was obvious that for her the home-coming programme was divided into two parts—before and after she saw the baby, Princess Elizabeth, a possible future queen of England.

JOLLY JINGLES

By Graham Hunter

SAINT and SINNER

By ANNE AUSTIN

(Continued from Saturday).

Faith and Bob looked at her, rigid wit hanger and amazenment, as Cherry stood just inside the door, her light coat—a beautiful coat that Ralph Cluny's money had paid for the autumn before—falling open to show the crumpled little gold colored georgette dress that scarcely covered the dimpled caps of her knees. Her hat was in her hand, her bright copper-and-gold curls tousled as if swift winds had rushed through them. Her cheeks were flying flags of excitement, her round, red mouth still parted over the laughter with which she had bidden her escort good night, her golden eyes wide, blazing, triumphant.

"Waiting up for me, you funny old dears?" she challenged them, in a voice electric with excitement, "I thought I'd give you two an evening to yourself. Heavens knows you've hinted often enough that you'd like one! Enjoy it?"

"Cherry!" Faith's strangled cry preceded her jerky rising from the couch where she had been huddling in fright. "Where in the world have you been? We've been worried sick about you—" She walked toward her sister stiffly, her limbs still tremulous with relief and anger, then she reached out her arms in a sudden, overpowering rush of tenderness.

"Funny Faith!" Cherry gurgled. "I'm a grown-up woman, darling. Don't be an idiot! I simply went shopping, ran into Selma Pruitt, accepted her invitation to dinner, then went dancing with George Pruitt. Is there anything so terrible about that?"

"Come to bed, Faith," Bob rose and stretched with an elaborate pretense of unconcern.

Cherry's small body stiffened, anger darting like sparks of fire from her golden eyes. "So I'm in disgrace, am I, Mr. Bob Hathaway! Trying to turn my own sister against me, aren't you? I'd like to know what business it is of yours if I choose to enjoy myself for one evening? God knows I've been sickeningly good since Thanksgiving Day! It's the first time I've danced in public—"

"So you danced in public, did you! And expecting a baby in just four months! I thought you had better sense," Bob answered her, his voice clipped and stern. "It may not be any of my business, Cherry, but from now until after the baby is born you're going to do no more dancing. Come along, Faith."

"I'm going to help Cherry get ready for bed," Faith answered in a small, low voice. It was the first time she had defied her husband, the first time she had pitted herself with Cherry against him, in even the smallest difference of opinion.

She did not dare look at him as she preceded Cherry to the little bathroom at the end of the hall, the bath that belonged to Cherry and Joy alone. Her body still felt stiff and queer as she bent to turn on the hot watter, as she spread the gay little bath mat for Cherry's feet, as she arranged towels and soap for Cherry's convenience.

As Faith turned blindly away from her tasks of love, Cherry flung herself against her sister's breast, clung to her shoulders. "Don't hate me, Faith! I had to have one last fling! I just had to! I couldn't go on living— like this— just waiting— for something—I don't want—oh, it isn't fair! I'm tricked! I'm tricked! Save me, Faith! Do something! I tell you I can't bear it to be a mother! I'll hate—it! Oh! Oh!" Her voice was rising on a crescendo of terror and shame; the nails of her tiny hands dug into Faith's shoulders.

(Copyright, 1927, NEA Service, Inc.)

Uncle Wiggily

To-day's Bedtime Story

By Howard R. Garis

UNCLE WIGGILY AND BUNTY'S SLIPPER.

(Copyright, 1927, McClure Syndicate.)

Once upon a time Baby Bunty was allowed to go out of the Hollow Stump School early and ahead of all the other animal boys and girls.

"For you have been a good little orphan child," squeaked the Lady Mouse School Teacher, "and I want to reward you. Run along and play!"

"Thank you," spoke Baby Bunty, politely.

"But I suppose, on account of being let out of school early and all alone," went on Miss Mouse, "you will have no one with whom to play until I let some of the other pupils out."

"Oh, I'll have somebody to play with, all right!" laughed the mischievous orphan rabbit. "I'll go find Unkie Wig an' make him p'ay wif me!" and Bunty wrinkled up her nose as she said this baby talk, which she sometimes dropped into just for fun.

"Well, have a good time," chuckled Miss Mouse, as she went back to her class room. Baby Bunty skipped over the fields and through the woods, peering this way and that way until she saw Uncle Wiggily hiding behind a sassafras bush.

"Boo! Boo!" cried Baby Bunty, running softly up behind the rabbit gentleman and tapping him on the shoulder with her paw. "Three times Boo!"

"Oh, it's you, is it?" exclaimed Mr. Longears hopping up in the air and whirling around.

"Who did you think it was?" laughed Baby Bunty.

"I thought perhaps you were an adventure," answered Mr. Longears, smiling. "I have been hiding here waiting for one a long time."

"I'm sorry I'm not an adventure," Bunty said. "But maybe if you take me where I want to go we'll find one."

"Where do you want to go?" asked Mr. Longears.

"To the banana store," Bunty replied. "I want to buy a nice, ripe banana to eat."

"Come along then," invited the rabbit gentleman. "We may as well go there as anywhere else."

So they hopped to the four and five cent banana store, where Baby Bunty picked out a fine, fat one, and then the old dog gentleman, who owned the store, sort of barked softly and said: "Well?"

"Oh, yes, I'm well, thank you, and so is Uncle Wiggily, too," said Bunty politely.

"Well, who's going to pay for that banana?" barked the dog, for Bunty made no motion of handing over any money.

"Unkie Wig is goin' to pay," said Bunty, peeling down the skin.

"What?" cried the rabbit gentleman in surprise. "I thought you said you wanted me to come to the store with you while you bought a banana, Bunty?"

"Well, I did buy it, Unkie Wig, but I didn't say I was going to pay for it!" chuckled Bunty. "You can do that!"

"Oh, you are a tyke!" sighed Mr. Longears, but he smiled as he paid for the yellow fruit. Then he and Bunty hopped along, the little rabbit girl eating her banana.

"Don't throw the skin on the path," Uncle Wiggily warned her.

"Why not?" Bunty wanted to know.

"Because some one might slip on it and fall."

"Oh," said Bunty, as she kept on eating the banana. And then she asked, all of a sudden: "Can you hop fast, Unkie Wig?"

"Why, yes, Bunty, I'm a pretty fast hopper," was the answer.

"Then you'd better begin to hop fast and so had I!" cried the little rabbit girl, "for here comes the Bob Cat after us!"

Looking behind him, Uncle Wiggily saw, truly, that the bad chap was loping along after him and Bunty. So they began to hop very fast. But the Bob Cat ran fast also and he had almost caught up to Uncle Wiggily and Bunty, when, all of a sudden, that Bob Cat fell down ker floppie O ker bunk!

"Ha! Ha!" laughed Baby Bunty as the Bob Cat howled over his bumped nose. "Ha! Ha!"

"What made him stumble and fall?" asked Uncle Wiggily as he and the little orphan rabbit girl hopped safely on.

"It was my slipper," said Bunty.

"Your slipper, child?"

"Yes, my banana slipper!" chuckled Bunty. "I dropped a piece of banana skin where the Bob Cat stepped on it and he slipped! And, oh, didn't he fall funny! Ha! Ha!"

"He certainly did!" said Mr. Longears. "You are a clever little tyke!"

So it all happened for the best.

HOROSCOPE

The Stars Incline, but do not Compel.

TUESDAY, JUNE 28, 1927.

(Copyright, 1927, by the McClure Newspaper Syndicate)

This should be a fortunate day, according to astrology. Venus, Neptune and the Sun are all in benefic aspect.

Women have a good direction of the stars, making for a keen sense of duty and a conscientious attitude toward all their affairs.

There is a sign of fair promise for brides who take the vows under this rule of the stars, for they are likely to meet with no deception on the part of their husbands.

All love affairs are supposed to be subject to favorable conditions while this rule prevails.

The summer will bring about an extraordinary number of marriages, the seers foretell, for engagements made under the magic of summer will be unusually binding this year.

Theatres and places of amusement should benefit today when national interest will be keen in all forms of recreation.

Financial matters should be satisfactory to many persons not hitherto opulent. The seers prognosticate tremendous prosperity that includes the farmers.

Again astrologers call attention to the tendency toward extremes that marks world conditions. The best and the worst that life can give will be experienced this year, it is prophesied.

Despite health campaigns there may be much illness in certain cities and regions this summer, it is forecast. Many fevers are foreshadowed.

Diet and exercise now should occupy more than usual attention, for the stars presage much activity for physicians and surgeons.

Persons whose birthdate it is have the augury of a lucky year, but they must not speculate.

Children born on this day probably will be successful and able to command firm friendship. They may be tempeted to do foolish things and should be taught mental balance.

Y.W.C.A. ACTIVITIES.

This week at the Y.W.C.A. will be a busy one.

Many preparations are being made for the first of July celebration. There is the "Y" float for the parade, also many "Y" girls are practising for the water sports programme, and are giving a club swinging drill at the afternoon performance.

High Tea—An especially attractive and appetizing tea will be served at the Exhibition Grounds July 1st. The Manufacturers' building has been secured as the tea room and this means plenty of room and protection from sun and rain. The social and tables committees convened by Mrs. H. R. H. Kenner and Mrs. H. Beal, have spared neither time nor money to make this tea as attractive as the Y.W.C.A. annual garden party teas. Tickets may be secured from members of the Board of Directors or at the Y.W.C.A. As the number of tickets is limited friends are advised to secure their tickets early this week. Price 50 cents. The tea is under the auspices of the Swimming Pool committee and the proceeds will be used for this department.

Swimming.— The main activity at the "Y" these months is swimming. There are classes for babies, juniors, junior boys, school girls, business girls and ladies. Special attention is called to the ladies' class which meets Tuesday, Thursday and Friday mornings. All grades of swimming are taught and the proficiency of Y.W.C.A. swimmers is proof of the value of these classes. Those who can swim are recommended to join the advanced or life saving classes. 'Phone Y.W.C.A. 223, for full particulars of classes.

Outdoor Club.—This club will meet at the Y.W.C.A. on Tuesday at 6 p. m. for a hike and camp fire supper. The picnic down the river has to be cancelled as a boat cannot be secured. Every girl is invited to come and enjoy a good time.

Tennis and Croquet.—Members of the Y.W.C.A. are invited to use the lawn for tennis or croquet if they wish.

Special Practices.—Girls in the club swinging exercises for the First of July celebration are asked to come to a practice to-night at 6.15 p.m. and girls for special diving class at 8.30.

1d-150-1770.

---

ano shapes, a recent novelty being modelled as a bulldog, almost as large a life.

Truly Wholesome

A baking powder may be a fairly efficient leavening agent and yet contain ingredients that make it unwholesome. If you use any baking powder containing alum, food products baked with it are apt to have a bitter taste, and, according to scientists, will not be good for the health. Far better to use a truly wholesome baking powder, even if it does cost a few cents more per can.

Magic Baking Powder "contains no alum"

Nor has it any other harmful ingredient. It contains only phosphate, starch and soda—all of the very finest grades, expertly blended. It never adds a bitter taste to the nice things you bake, but makes them light, white and truly wholesome. Insist on "Magic" and refuse all substitutes.

SAVE THE COUPONS AND GET VALUABLE PREMIUMS FREE

Women's Hygienic Mistakes

Being ended—New way discards like tissue

By ELLEN J. BUCKLAND
Registered Nurse

BECAUSE one woman told another, and because doctors and nurses so urged, millions of women are discarding old-time sanitary ways for the new way called Kotex.

First, you discard Kotex as easily as tissue. No laundry, no embarrassment.

Five times as absorbent as ordinary cotton pads, it enables one to wear sheerest frocks and gowns without slightest fear of embarrassment. Also deodorizes, thus ending all danger of offending.

Eight in every 10 better-class women employ it. Once you use it you'll never again dare the uncertainty of old ways.

Obtain at any store simply by saying "Kotex." Box contains 12. Be sure you get the genuine. Only Kotex itself is "like" Kotex.

KOTEX
No laundry—discard like tissue

"Harmless to Everything Except Dirt"

"When I think of those who, out of not knowing, still do not use LUX, I could shout its merits from the housetops. For we have found LUX effective and economical and harmless to everything but dirt.

For cleaning surfaces of wood, metal or glass, and for washing every kind of fabric, from coarsest to finest - the result is the same - it is the perfect cleanser.

And, its innumerable uses! Dad and the boys use it in the bath for shampooing... We use it for bathing the Pomeranian too... I could write a book on the subject - I'll never forget the day our grocer recommended LUX."

(Sgd.) Helen, Mother
Mary, the Housemaid
Dad and the Boys
Pomeranian Joe
his mark

The above letter comes from Mrs. Best, Saskatoon, Sask., one of the countless home-makers who find that there is no substitute for LUX.

Anything Washable is Safe With LUX

Success brings imitation. For your protection LUX is always sold in packages — never in bulk. Why experiment when you can have LUX?

L730 P

LEVER BROTHERS LIMITED
TORONTO

The Examiner

PHONES—Editorial 1081, Business Office, 1696. Private Branch Exchange to all Departments.

The Examiner is a member of the Audit Bureau of Circulation.

The Daily Examiner, published every lawful evening, by The Peterborough Examiner, Limited. Office, 416 George street. $6.00 per year, delivered in city; out-of-town subscribers, by mail, $6.0v a year.

The Weekly Examiner published every Thursday. Subscription price $1.50 a year.

U. S. REPRESENTATIVES

Special U. S. Representatives—W. H. Stockwell, 629 People's Gas Building, Chicago, Ill.

New York—Chas. F. Miller, 225 Fifth Avenue.

Advertising Rates on application.

R. M. GLOVER, Managing Director.

MONDAY, JUNE 27, 1927.

THE EXHIBITION GROUNDS.

Peterborough is very fortunate in having available the splendid accommodation of the Exhibition Grounds for the major part of its Diamond Jubilee programme.

Indeed were it not for this fine park with its ample space and its commodious grandstand it would have been impossible to stage several of the most important features of the celebration.

Thanks to the public-spirited and generous assistance of the Morrow family and the enterprise and driving power of the Industrial Exhibition Board, Exhibition Park is still at the service of the people of Peterborough, but the feeling is becoming more and more pronounced that this splendid property should have long since been acquired by the city so that it would be permanently available not only for Exhibition but other public purposes for which it is so completely suited.

Few cities in Ontario have such a splendid grounds, and it would be a pity indeed if eventually the property were to be broken up for other uses and Peterborough were to find itself without a gathering point for such events as the celebration to be held this week.

THE POLICE ARRANGEMENTS.

Excellent arrangements have been made by the Police Department in connection with the handling of the crowd and of traffic during the Diamond Jubilee events, and it is hoped that the police will have general co-operation in carrying out the measures adopted for the protection of the public.

It should be noted that George street from Smith street to King street and Murray street from Aylmer to George street will be closed to motor traffic until the jubilee parade has been assembled and has passed down to the Exhibition Grounds.

Motorists who have no official connection with the parade would do well, therefore, to remain away from the Central Park section while the business of getting the long procession in order is being carried out.

A parade of this kind, by far the largest Peterborough has ever known, will not be easily handled, and it is essential that those in charge shall not be hampered by unnecessary automobiles.

Spectators on George street during the parade are requested to remain on the sidewalks in order that the procession may be seen to best advantage.

LINDBERGH'S JUBILEE VISIT.

Canadians, already warm admirers of Colonel "Lucky" Lindbergh, are now ready to put the hero of the Atlantic flight on a still loftier pedestal as the result of the readiness with which he has accepted the invitation of the National Committee to fly to Ottawa for the Diamond Jubilee.

Lindbergh, acclaimed as America's ambassador of the air, will bring to Canada's capital the best wishes of our neighbors.

No other envoy that the United States might have selected would have meant so much as this gallant young flyer whose modesty has captivated all hearts and whose daring has thrilled all imaginations.

Canadians living outside of Ottawa will envy the people of the Federal capital the spectacle that will be their's as "Lucky" Lindbergh swoops down from the clouds carrying to Canada the greetings of a nation alongside of which we have lived in peace and harmony almost double the period of Confederation.

Lindbergh may be sure that the reception that Ottawa will give reflects the admiration and affection of nine million Canadians in all parts of the Dominion.

The message of the United States will be all the more appreciated by the people of Canada because of the personality of the messenger.

GOVERNMENT CONTROL BEATEN.

The wet tide that has been inundating Canada and that threatened to cover the whole country has been temporarily at least checked.

The electors of Prince Edward Island have refused to follow the example set them by the people of Ontario and have rejected a system of Government control, the Conservative government of Premier Stewart being swept out of office.

Evidently believing that public opinion in the Province favoured a more lenient handling of the liquor problem, Mr. Stewart, whose party had won a complete triumph at the last election, proposed a system of Government sale as we have it in Ontario and went to the country.

The liquor question was the only issue of importance in the campaign, and the Liberal party, which opposed Government control but promised a referendum on the question two years hence, won twenty-four out of thirty seats.

The result was a surprise to Ontario people whose forecast of the election was that Prince Edward Island would swing into line with the six Government control Provinces and abandon the system of prohibition in effect there.

Their diagnosis of the situation was as far astray as that of Premier Stewart, who pinned the hopes of his Government to a Government control policy, and now finds his administration completely shattered.

The victory of the dry forces will do much to strengthen Canadian prohibitionists after a series of crushing blows.

GETTING SQUEAMISH.

(From Toronto Saturday Night)

The ancient spectacle of Satan rebuking sin is again to be seen in the outcries of the Moscow Soviet and its press over the killing of one of its pet assassins, Peter Volkoff, at Warsaw by a young Russian student of monarchist sentiments. There is small attempt to deny that Volkoff was the Commissiar primarily responsible for the murder in cold blood of the late Czar and his family. The evidence issued in Russia itself showed that in order to make the dastardly work complete Volkoff had arranged for supplies of gasoline to effect a speedy burning of the bodies. It was this horrible monster whom the Soviet forced on Poland as envoy against the protests of that nation. In fact, the Soviet claims the right to force on other countries creatures whom no decent person would associate with, or no decent nation tolerate except under compulsion. And the Moscow Government is now very busy playing the tactics with regard to Poland of the wolf who accused the lamb of muddying the stream.

That one Russian should kill another owing to political differences is not an isolated phenomenon. It is the kind of thing that has been going on in Eastern Europe so long as the memory of any living man goes back. The Russian revolutionary party for generations has inculcated the idea of political assassination as a pious and worthy enterprise. The tolerance of homicide has always been one of the defects of Russian jurisprudence. Anyone who has read Dostievsky's "Crime and Punishment" knows that murder of the most cowardly description was regarded in a less reprehensible light than we of British blood regard forgery. The madman Lenin was very much coddled by the Czarist regime of the nineties after he became known as a dangerous revolutionary. He was sent to a game paradise in Siberia (according to the testimony of his own wife), where he might exercise his love of slaughter on partridges and ducks, and was given a small pension to live on. Once he became all-powerful, he gratified his lust for slaughter by compassing the deaths of over three million fellow-Russians of different opinion. But today the act of one Russian student very probably bereaved the deaths of scores of friends and relatives during the Russian Terror is magnified into a great international conspiracy. It is described as the focus of a plot by Great Britain and all the western nations against the Russian worker. The attempt to drag in Great Britain in connection with an episode typical of centuries of Russian history shows what insolent and childish guttersnipes the Moscow beggars on horseback really are.

THE PUBLIC PLAYING FIELDS MOVEMENT.

The recent act of His Majesty the King in setting aside for the use of the public as playing fields certain lands attached to Hampton Court Palace which have been in the possession of the Royal Family since the days of Henry VIII., was one worthy of him and illustrative of the interest in the welfare of his subjects which he consistently practises.

Later months have seen the beginning of a movement in the Old Land, under the patronage of the Duke of York, which would create a larger number of playing fields for the free use of the public. This is one of the crying needs of the moment. There are plenty of private playing spaces, patronized by the wealthy and by the middle classes, but for the working classes and the poor a decreasing number, owing to their gradual elimination to provide for buildings. The National Playing Fields Association has thus sprung into being and the act of the King in handing over to it a section of Hampton Court Park is his contribution to the movement.

That celebrated paragrapher, "Kappa," who writes in The London Nation and Athenaeum, hopes that the lead which the King has given will be followed by other landowners. The scheme of the National Playing Fields Association strikes him as being "thoroughly sound." "The appeal," he says, "gives the country a chance to do a piece of bare social justice. It is iniquitous that while the middle classes have every facility for playing games that they desire, the mass of the workers and their children should be not only starved of playing fields, but constantly deprived by the spreading curse of bricks and mortar of such open spaces as exist. Over £600,000 is spent yearly on golf balls alone, and over £750,000 on cartridges for sporting guns. But it is the hardest thing in the world, as all club or settlement workers know, to save a bit of ground in or near a town for team games for the poorer boys and girls. The association has carefully surveyed the country, and finds a lamentable lack of fields, not only in the industrial areas, but in the country, where much land is wasted. Five acres of playing fields for every 1,000 of the population has been laid down as a minimum standard, and it seems quite reasonable. It is estimated that four million elementary school children have no chance whatever of playing team games anywhere but in the street. I think myself that the comfortable classes should seriously set themselves to redress this wrong—one of those wrongs that are so familiar and patent that it is overlooked. This million pounds would pay a high rate of interest in health and contentment—and would be justified as an insurance."

There is a lesson in this for Canada which, although now generously provided with playing space and lacking the congestion of the Motherland, may not always have these advantages. In every community, particularly those which are growing rapidly, provision should be made before it is too late for the establishment of public playing fields to serve the increasing population. Leaving this subject until land values have risen and until buildings have begun to encroach upon the available space will only result in a much larger expenditure becoming necessary in the future. His Majesty the King is to be congratulated upon having led the way for other British landowners to follow.—Brockville Recorder and Times.

EDITORIAL NOTES AND COMMENT.

With school out and the Diamond Jubilee in sight, the youngsters of Canada wouldn't trade places with anybody on earth.

Evidently Premier Stewart of Prince Edward Island is not in the same class as Premier Ferguson when it comes to judging public opinion.

The returns from Prince Edward Island indicate that prohibition, after being battered to the ropes, is staging a rally.

That grant of $1,000 toward a new cattle barn show that the County Council appreciate what the Peterborough Industrial Exhibition is doing for agriculture.

This will be a week of hard work for those on the jubilee committees, but it should wind up in three wonderful days for everybody.

Only 100,000 liquor permits had been issued in Ontario up to the end of last week, but it would be hard to convince the staffs of the Government stores that the number was not bigger than that.

OUR BOARDING HOUSE — By Abern

A Thought For To-day

NOT THE GREATEST FACTOR.

There are times when conditions or circumstances compel us to keep cool and wait for the change that is sure to come.

The idea of getting all excited and then fighting against great odds is proof that you are game, but fighting has not been the greatest factor in success.

TRENT RIVER NEWS.

TRENT RIVER, June 27.—The annual Sunday School convention was held Thursday afternoon and evening at Bethel church. There was a good attendance from this congregation. The convention was very successful. The choir from Zion church led the singing. Two of the number were unable to attend, one, Miss Katie Gould through the death of her father, Mr. John Gould who passed away at their home, Campbellford. Rev. Mr. Daniel read Miss Gould's report. Mrs. Stillman was unable to attend through illness. The programme was as follows:

Afternoon Session

Chairman, the President, Mr. W. J. Brown; 2.00, Devotional exercises, Rev. Mr. L. Hinton; 2.15, President's address, Mr. J. W. Brown, Bethel; 2.25, Hymn; 2.30, Departmental reports: Children's, Miss Kate Gould; Girls, Miss Evelyn Weston; Boys, Huton Beatie; Young people's, Rev. Chas. Daniel; Adult, Rev. D. A. McKenzie; Homes, Mrs. G. A. Kingston; Teacher training, Mrs. R. W. Scott; Temperance, Mr. Geo. Vanvolkenburg; Secretary treasurer's report; 2.55; Music; 3.00, Roll call of schools, following with a discussion chart; 2.30, Music; 3.35, Rev. Manson Doyle in "The Main Points"," concluding with a round table conference, be sure and bring your problems, not only to get, but come and give; 4.30, Music; 4.35, Offering and announcements; 4.40, Appointment of nominating committee and other committees; 4.50, Closing devotions, Rev. D. A. McKenzie, Burnbrae; 5.00 Supper served at a nominal fee.

Evening Session

7.30, Song service, come with your singing voice prepared to sing; 7.45, Devotional exercises, Rev. Clark Wallace, Christ church; 8.00, Report of nominating committee and induction of officers by the O. R. E. C. representative; 8.10, Music; 8.15, Report of O. R. E. C. convention, Peterboro, by Rev. R. W. Scott; 8.30, Hymn; 8.35, Address, "Power harnessed or unharnessed," Rev. Manson Doyle; 9.15, Music; 9.20, Offering and announcemenas; 9.30, Closing devotions, Rev. W. R. Archer, Havelock.

Executive Committee 1926-27

President—J. W. Brown, Bethel.
Past Pres.—Wm. Ford, Zion.
1st Vive-Pres.—St. Johns.
Sec.-Treas.—Rev. Chas. D. Daniel.

The Township of Belmont are writing in this convention and will give their reports co-jointly with your convention.

Bay of Quinte conference summer school, Bobcaygeon, July 18-25.

Bay of Quinte Y. P. conference annual International excursion Cobourg to Rochester July 13.

East Northumberland county council of the O. R. E. C. at Cranabe Baptist church, 10 a.m., Friday, June 17.

All Sunday School reports must be in the hands of the secretary-treasurer, Rev. Chas. D. Daniel, by Saturday, June 11, so that the wall chart may be made out in time for the convention. Sunday School superintendent take notice.

Strawberries on Sale

Garden strawberries are ripening on the market for 35c and 38c a box. Mrs. M. Greenly has a fine large patch growing on fine sandy loam and picked the first boxes Thursday and Friday of this week.

Mr. and Mrs. Marrs, Mr. and Mrs. Blythe motored from Toronto and are visiting friends in the Norwood district. They spent a couple of days at Trent River and were much pleased with the place and wishing that it were possible to spend the season.

When a thief in Denver, Col., was brought before a judge, he was found to be wearing the teeth and shoes of his victim.

CAVAN PERSONALS

CAVAN, June 27.—The anniversary services of Fairmount church were held Sunday morning and evening, Rev. D. N. McCamus of London conducting both service. The church was filled on both occasions. Mr. McCamus was pastor on that and Cavan circuit a number of years ago. A number came up from Millbrook, Bethany and Cavan to hear him again.

Personals.

Mr. Hamilton of Palmerton spent the week end with Mr. and Mrs. G. McBain.

M. McIndoo of Toronto spent the week end with his father, Mr. Thomas McIndoo.

Mr. and Mrs. William Tinney, Mrs. Margaret Staples, Mr. and Mrs. William Douglas and Mr. and Mrs. James Douglas of Cavanville attended the anniversary service at Fairmount on Sunday and were guests of Mr. and Mrs. Robert Hooton for the day.

Mr. and Mrs. J. C. Swain spent a few days last week with their daughter, Mrs. Harold Bigelow at Grass Hill. Their little granddaughter, Eleanor, accompanied them home for a short visit.

Mr. G. Howson, Mr. Robert McCamus and Mrs. Margaret Howson of Keene visited Mr. and Mrs. C. Handbridge on Sunday.

Mr. and Mrs. S. Staples attended anniversary services in Fairmount church on Sunday morning.

Cecil Wood of Toronto is visiting his parents, Mr. and Mrs. David Wood, Springville.

Messrs. Norman Braithwaite and Manson Cathcart attended Fairmount anniversary and spent the day with Harry McArthur of Fairmount.

Oren Robertson of Toronto spent the week end with his parents, Mr. and Mrs. Robert Robertson, Springville.

Mr. and Mrs. Sidney Hutchinson of Norwood spent Sunday with her parents, Mr. and Mrs. Albert Elliot.

Miss Ada Spencely of Grass Hill is spending a few days with Miss Helen Swain.

Mr. Flemming spent Sunday with Fairmount friends.

The Rev. Mr. and Mrs. Greatrix of Peterborough attended Fairmount church on Sunday.

Mr. and Mrs. Lee and daughter Vernabelle, of Bethany, attended Fairmount church on Sunday.

MARMORA NEWS

MARMORA, June 27.—Mr. C. A. Lummis is the new Public School trustee filling the vacancy caused by the resignation of Mr. C. W. Gladney. Mr. W. A. Sanderson at a meeting of the Board on Tuesday evening was elected chairman.

Mr. M. W. Emmorey and Master Manley Emmorey of Toronto are visiting the former's mother, Mrs. Adam McGarvey.

Mr. Will Lavender of Wellington, Miss Hazel Henderson of Glanmire, and Miss Mabel Davidson of Millbridge visited relatives in town on Wednesday evening.

Miss Leona Heath of Springbrook visited her sister, Mrs. Marshall McCoy on Wednesday afternoon.

Mr. George Burns, who recently underwent an operation in Peterborough, is home again.

Mr. A. S. Robertson spent Wednesday in Belleville.

Mr. Joe O'Neill and family have moved into their new residence.

CATTLE, GRAIN AND PRODUCE

Peterboro—Toronto—Montreal

MONTREAL GRAIN AND PRODUCE

MONTREAL, June 27 (Canadian Press).—The export trade in grain in the Montreal market Saturday was quiet owing to the limited demand from foreign buyers, and exporters only worked a few odd loads of wheat on the decline at Winnipeg.

There was some demand for oats from local buyers in the domestic market and sales of odd fair sized lots were made. Spot prices were steady. The market for corn was weaker on account of the further break in value at Chicago, and spot prices for car lots were reduced 2½c per bushel. American sample corn was quoted at $1.60½ and Argentine corn at 99½c per bushel, ex-store.

The demand for Spring and Winter wheat grades of flour was quiet, but prices were unchanged.

A fair amount of business was done in most lines of millfeed and values were steady. The undertone to the market for standard grades of rolled oats was easy in sympathy with the recent weakness in prices for raw material, ut there was no change in prices. The demand was steady.

An active business was done in all grades of eggs and the undertone was strong. The receipts were 1,467 cases.

There were no new developments in the butter situation, prices being steady under a quiet demand. The receipts were 4,990 packages.

The local and export trade in cheese was extremely dull and the undertone was easy. The receipts were 10,006 boxes.

Grain Quotations.

Oats, Canadian Western, No. 2, 74c.

Oats, Canadian Western, No. 3, 70c.

Flour, Manitoba spring wheat patents, first, $8.90.

Flour, Manitoba spring wheat patents, seconds, $8.60.

Flour, Manitoba spring wheat patents, strong bakers, $8.20.

Flour, Winter patents, choice, $6.60 to $6.70.

Rolled oats, bag 90 lbs; $4.00 to $4.10.

Bran, $32.25.

Shorts, $34.25.

Middlings, $41.25.

Hay No. 2, per ton, car lots, $14.00.

Cheese, finest Westerns, 17¼ to 17½c.

Cheese, finest Easterns, 17 to 17¼c.

Butter, No. 1 pasteurized, 34c to 34½c.

Eggs, fresh extras, 37 to 38c.

Eggs, fresh firsts, 34 to 35c.

CHICAGO CATTLE

CHICAGO, June 27 (Canadian Press).—Hogs: 4,000; bulk 160 to 220 pounds, $8.90 to $9.15; 220 to 300 pound butchers, $8.50 to $8.90; most packing sows, $7.40 to $7.85.

Cattle 200; Extreme top heavies, $14.10; medium weights, $13.65; 1,172 pound averages $13.25; long yearlings $13; vealers $2.00 lower.

Sheep, 3,000; practically none on sale.

CHICAGO GRAIN

CHICAGO, Ills., June 27 (Canadian Press).—Hot and sunny weather just right for wheat and corn, gave all the grain markets a decided downward slant Saturday. Wheat closed unsettled, ⅝ to 1c net lower; corn 1⅝c to 2⅛c off; oats at ¼c to ½c decline, and provisions unchanged to a setack of 12c.

With conditions tip-top for progress of the wheat harvest and for helping the corn crop to make an approach again toward normal, general selling of cereals developed early.

Some indications Saturday pointed to a better export demand looming for wheat. One Chicago houses disposed dof 120,000 bushels of red wheat to Europe; the shipment to be taken out of the store in the East. There was talk prevalent also that by the time any new wheat reaches Chicago old stocks promise to be down to small proportions. Predictions of damage soon by wheat and rust in Spring wheat districts were likewise heard, but for at least the time being the well-nigh perfect weather south, west and west was too much for the bulls.

Depend upon them

"GUTTA PERCHA" TIRES

"Built Better to Wear Better"

Dealers all over Canada

Gutta Percha & Rubber, Limited

CELEBRATE JULY 1st IN PETERBOROUGH

You owe it to yourself.
You owe it to your fellow citizens
You owe it to your children.
You owe it to Canada.

You'll have a good time.

Parade — Water Sports—Land Sports—Pageant—
Artillery Salute—Airplane Stunts—Bands—
Singing—Vaudeville—Midway.

What more can you have anywhere else?

THIS SPACE DONATED BY THE PETERBOROUGH EXAMINER

Silverware On Sale Less 25 Per Cent

FOR THE 1927 JUNE BRIDE

AS WELL AS FOR THE BRIDE OF MANY JUNES

Suit Cases, Etc. On Sale Less 25 Per Cent

COSY SETS

Teapot, Hot Water Pot and Stand.

These new sets are of fine English porcelain in green with gold band, blue with gold band and fancy ornament, blue mottled flower pattern and light Paisley design. Teapots are in new rectangular shape. Hot water containers are similar, slightly smaller and with blunt spout. Trays are just large enough to hold both pieces.....

$4.75

THE SET.

Hand Painted Tea Sets

They are made in Germany and Japan. Some in white with plain band decoration of blue or light tan, others hand coloured in bright colours. Each set consists of six plates, six cups and saucers, sugar, cream and teapot. These are a bargain at.....

$3.95

Wine and Water Glasses

Goblets, liquor glasses, champagnes, and other shapes of fine glass with lightly cut ornamental band. They are of splendid quality and are real value at, each....

29c

COSY SETS

Teapot, Hot Water Pot and Stand

These are in the same shapes as the other sets and are also of good English porcelain. They are coloured in pretty mottled effects, with grounds of blue, brown, and blue grey. All are ornamented with English gilt in permanent finish. The sets are designed to fit compactly together under one cosy. They are of good useful size.....

$3.95

THE SET.

LOVELY DOUBLE DAMASK

Rose of Sharon Linen Cloths

These are cloths of real Irish linen and are of truly beautiful quality. We can supply them in new patterns as well as in several of the old favourites. Sizes vary from the most useful two-yard square to cloths three yards in length. Prices from.. $5.50 to $19.50

BEAUTIFUL PATTERNS IN

Rose of Sharon Linen Sets

These, too, are of heavy double damask with satin finish, and consists of cloth with six serviettes. Several good patterns. Both cloths and serviettes are in various sizes. You can find no better values anywhere. Prices for these sets range from.. $9.25 to $33.00

All Linen Towelling

A firm serviceable Towelling in the 16-inch width, with white ground, bordered in red or blue. Per yard..... 15c

Damask Cloths

These are unbleached cloths in the 54 x 54 inch size, with fancy dice pattern. Useful cloths and exceptional value at..... 59c

Cups and Saucers

OF AYNSLEY CHINA

They are of superior quality pure white china painted with several pretty flower or band designs. Some edged with gilt. On Sale Tuesday and Wednesday 50c

Cloths of Oyster Linen.

Of plain weave with ground in Oyster White and bordered with stripes of Rose, Yellow, Blue or Green. 36-inch..... 89c 54-inch..... $1.59

Cups and Saucers

OF ENGLISH PORCELAIN

These are here in several pretty designs; cups are of good useful size At this special Sale Price they will prove a good investment to save your better china..... 25c

Linen Damask Cloths

A splendid line of Cloths for general use. Here in various patterns and in both 63 and 72-inch squares. Exceptional value, each..... $2.95

All Linen Tea Towels

Of good size, heavy weight with white ground and check pattern in blue or red. Price, each.. 19c

Damask Cloths

Of pure white cotton damask, woven in pretty check pattern. A yard and a half square Cloth..... 98c

STORE CLOSED ALL DAY FRIDAY; OPEN ALL DAY SATURDAY

THE HALL STORE

COUNTY'S ASSESSMENT AND TAXES

The details of Peterborough County's equalized assessment and its axation as adopted by the County Council on Saturday, are published in ull herewith. The tax rate of 11 3-5 mills is made up as follows: General urrent rate 7 mills; highways, 3 mills; bridges, ½ mill; House of Reuge 1 mill; Provincial Highway 1-10 mill:

Municipality.	Assessment for 1927: Rate payers	Population	Local Ass'm'nt	Equalized Ass'm'nt
Asphodel	918	1478	$874,981.25	$1,058,339.00
Belmont and Methuen	980	1177	225,362.00	328,426.00
Burleigh and Anstruther	220	389	118,141.00	69,615.00
Chandos	365	552	94,987.00	71,757.00
Dummer	610	1362	692,535.00	709,097.50
Douro	374	1448	869,175.00	1,024,896.00
Ennismore	158	571	349,631.50	479,665.00
Galway and Cavendish	288	371	58,845.00	97,461.00
Harvey	300	817	209,171.00	237,226.00
North Monaghan	1269	3650	950,448.00	912,492.00
Otonabee	1767	2613	2,052,629.39	2,454,732.00
Smith	1743	2335	1,822,197.50	1,885,374.00
Lakefield	846	1343	907,710.00	311,100.00
Norwood	326	654	291,613.00	245,283.00
Havelock	350	1409	394,412.00	208,845.00
	21,314	18,269	$9,911,838.64	$10,094,308.00

The Taxes Bylaw.

Whereas it is estimated that the sum of $70,660.16 is required for all general purposes and municipal expenses in all of its forms for the year 1927;

Be it therefore enacted by the said municipal council of the Corporation of the County of Peterborough, and it is hereby enacted by the authority of the same, that the sum of $70,660.16 be assessed, levied and collected from the following municipalities comprising the County of Peterborough:

Asphodel	$ 7,408.37
Belmont and Methuen	2,298.98
Burleigh and Anstruther	487.31
Chandos	502.50
Dummer	4,963.68
Douro	7,174.27
Ennismore	5,357.66
Galway and Cavendish	682.23
Harvey	1,660.58
North Monaghan	6,387.44
Otonabee	17,183.12
Smith	13,197.62
Lakefield	2,177.70
Norwood	1,710.93
Havelock	1,461.92
	$70,660.16

For County Roads.

And it is estimated that the sum of $28,854.78 is required for the construction and maintenance of roads set out in the bylaws assuming and designating such roads, and provided the act and subsequent amendments be known as the County Roads System;

Be it therefore enacted by the Municipal Council of the Corporation of the County of Peterborough, and it is hereby enacted by the authority of the same, that the sum of $28,854.75 be assessed, levied and collected from the following municipalities in the County of Peterborough for County Roads and Suburban Roads purposes in the County for 1927:

Asphodel	$ 3,175.02
Belmont and Methuen	985.28
Dummer	2,127.29
Douro	3,074.69
Ennismore	1,438.99
North Monaghan	2,737.48
Otonabee	7,364.20
Smith	5,656.12
Lakefield	933.30
Norwood	735.85
Havelock	626.96
	$28,854.75

House of Refuge.

And whereas it is estimated that the sum of $10,094.33 is required for current House of Refuge purposes for the year 1927;

Be it therefore enacted by the Municipal Council of the Corporation of Peterborough, and it is hereby enacted by the authority of the same, that the sum of $10,094.33 be assessed, levied and collected for the purposes aforesaid from the municipalities comprising the County of Peterborough as follows:

Asphodel	$ 1,058.54
Belmont and Methuen	328.43
Burleigh and Anstruther	69.61
Chandos	71.77
Dummer	709.10
Douro	1,024.90
Ennismore	479.66
Galway and Cavendish	97.46
Harvey	237.23
North Monaghan	912.43
Otonabee	2,454.71
Smith	1,885.37
Lakefield	311.10
Norwood	245.28
Havelock	208.64
	$10,094.33

Provincial Highways.

And whereas it is necessary in pursuance to section 12 of the Provincial Act to pay to the province the sum of $1,009.42, and to provide for interest at bank from time of payment until rates are collected in the sum of $1009.42, said $1,009.42 being demand for the year 1926 for Provincial Highway purposes in the County of Peterborough.

Be it therefore enacted by the Council of the Coroporation of the County of Peterborough, and it is hereby enacted by the authority of the same, that the sum of $1009.42 be assessed, levied and collected from the following municipalities, comprising the County of Peterborough as follows.

Asphodel	$105.83
Belmont and Methuen	32.84
Burleigh and Anstruther	6.96
Chandos	7.17
Dummer	70.91
Douro	102.49
Ennismore	47.97
Galway and Cavendish	9.75
Harvey	23.72
North Monaghan	91.25
Otonabee	245.47
Smith	188.54
Lakefield	31.11
Norwood	24.53
Havelock	20.88
	$1009.42

County Bridges.

And whereas it is estimated that the sum of $5,047.15 is required for the purpose of building bridges for the year 1927;

Be it therefore enacted by the Municipal Council of the County of Peterborough, and it is hereby enacted by authority of the same, that the sum of $5,047.15 be assessed, levied and collected for the purpose aforesaid from the municipalities comprising the County of Peterborough, as follows:

Asphodel	$ 529.17
Belmont and Methuen	164.21
Burleigh and Anstruther	34.80
Chandos	35.86
Dummer	354.55
Douro	512.45
Ennismore	239.83
Galway and Cavendish	48.73
Harvey	118.61
North Monaghan	456.25
Otonabee	1227.37
Smith	942.69
Lakefield	155.55
Norwood	122.64
Havelock	104.42
	$5,047.15

If Not Feeling Quite Up To The Mark

Take Dodd's Kidney Pills Says Mr. H. McPherson

"I have used Dodd's Kidney Pills at different times and would not use any other," writes Mr. H. McPherson, 1139 Winnipeg Avenue, Winnipeg. "On one occasion I woke up in the morning and could hardly get out of bed because my back was so bad. I sent for a box of Dodd's Kidney Pills and before I had taken the first box, my sore back had gone, and I have never been troubled since."

Dodd's Kidney Pills have built up their reputation as a kidney remedy by the relief they give.

Insist upon having DODD'S.

District Markets

Prevailing prices in towns and villages in The Examiner's territory at the end of the week.

AT COBOURG.

COBOURG, June 27.—There was not a large market here. Home-grown strawberries are coming in this week and sell from 30 cents to 35 cents a box. It is expected that the crop will be a fairly good one. Green beans are in today, too, for the first and sell for 30 cents for a small basket. Cabbage is scarce, and sells for 12 cents a pound. Old potatoes retail at 50 cents a peck and are not plentiful. New potatoes sell from 7 cents to 8 cents a pound. Canadian grown head lettuce is plentiful at 10 cents and 15 cents for a large head. Broilers are coming in now and 40 cents and 50 cents a pound is asked for this delicacy while fowl sell from 30 cents to 35 cents a pound. Dairy butter is lower selling from 33 cents to 35 cents. Creamery butter is 32 cents. Eggs are a trifle firmer from 27 cents to 32 cents a dozen, the latter price being for extras. Cream sold on the market today for 30 cents a pint. Pork ham was 25 cents a pound; veal cutlets 25 cents, and roasts sold from 18 cents to 23 cents a pound.

There were still plants selling for seeding out, late cabbage and cauliflower for 1 cent each, and boxes from 20 cents to 25 cents each.

AT LAKEFIELD.

LAKEFIELD, June 25.—Following are the week-end retail market prices:

Beef, sirloin, 30-35c; round, 25 to 30c; roast, 25 to 35c; stew, 15 to 20c; veal, 12 to 30c; pork, 20 to 30c. Lamb, 15 to 40c. Breakfast bacon, 35 to 40c... Butter, creamery, 38c; dairy, 35c. Eggs, fresh 29c. Chickens, 25 to 35c; stewing fowl, 25c. Potatoes, 35c a peck; new potatoes, 90c a peck. Home-grown strawberries, first quality, 25c a box. Rhubarb, 5c a bunch.

Oats, 65c a bushel; wheat, $1.30 a bushel; barley, 25c a bushel. Hay, $13.00 a ton. Pressed spring wheat, $1.25. Buckwheat, $1.50 a bushel.

AT MARMORA.

MARMORA, June 27.—Following are the week end retail market prices:

Beef, sirloin, 30c; round, 25c; roast, 20c; stew, 15c. Veal, 30c. Pork, 25c. Lamb, 40c. Breakfast bacon, 40c. Butter, creamery, 43c; dairy, 35c; Eggs, fresh, 25c. Chickens, 25c; stewing fowl, 20c. Potatoes, 50c a peck; $2.25 a bag.

Oats, 80c a bushel. Hay, 12 a ton. Locally grown strawberries, 25c a box.

AT ROSENEATH.

ROSENEATH, June 27.—Following are the week end retail market prices:

Beef, sirloin, 18c.; round, 20c.; roast, 15c.; stew, 12c. Veal, 22c. Pork, 25c. Breakfast bacon, 42c. Butter, creamery, 40c.; dairy, 30c. Eggs, fresh, 30c. Chickens, broilers, 40.; stewing fowl, 15c. Potatoes, $2.00 a bag.

Live stock and grain prices are: Cattle, selects, 8c. a pound; common butchers, 7½c. Hogs, live, thick smooth, $10.25 cwt.; select graded, $10.50 cwt.; dressed, head on, $15 cwt.; head off, $16 cwt.

Oats, 55c. a bushel; wheat, $1.26 a bushel; barley, 85c. a bushel. Hay, $10 a ton.

AT WARSAW

WARSAW, June 27.—Following are the week-end retail market prices:

Beef, sirloin, 25c; round, 25c; roast, 17 to 25c; stew, 12 to 15c; Veal, 18 to 30c; pork, 25c, mutton,; 25c breakfast bacon, 40c; butter, dairy 30c; eggs, fresh, 27c; chickens, 25c; stewing fowl, 19c; potatoes, 25 to 30c a peck; $1.50 a bag.

Hay $12 a ton. Lambs $11 each.

AT ENNISMORE

ENNISMORE, June 27.—Following are the week-end retail market prices:

Butter, creamery, 38c; dairy, 30c; Eggs, fresh, 27c; chickens, 25c; potatoes, $3 a bag.

Livestock and grain prices are: Cattle, selects, 6½c a pound; common butchers, 4½c; hogs,live, thick smooth, $1 cwt; select graded, $11 cwt; dressed, head on, $16 cwt; head off, $17 cwt.

Oats, 75c bushel; wheat, $1.20 bushel; barley 70c bushel. Hay $16 ton.

AT MILLBROOK

MILLBROOK, June 27.—Following are the week-end retail market prices:

Beef, sirloin, 25c; round, 23 to 25c; roast, 18 to 22c; stew, 12, 15. 18c; veal, 30c; pork, 25 to 28c; lamb, 30 to 35c; breakfast bacon, 45 to 50c; butter, creamery, 40c; dairy, 35c; eggs, fresh, 30c; storage, 25c; chickens, 30c; stewing fowl, 25c; potatoes, 35c a peck; $1.75 a bag.

Livestock and grain prices are: Cattle, selects, 6 to 6½c pound; common butchers, 5 to 5½c; hogs, live, thick smooth, $11 cwt; select graded, $13 cwt; dressed, head on, $16 cwt; head off, $17 cwt.

Wheat, $1.20 bushel barley, 60 to 65c bushel; buckwheat, 70c; peas, $1.25; rye, 95c: spring wheat, $1.10.

Strawberries (home grown, 25c a box; asparagus, 2 bunches 25c; fresh carrots, 15c bunch; radishes, 10c buch; cabbages, 15 and 20c.

AT HAVELOCK

HAVELOCK, June 27.—Following are the week-end retail market prices:

Beef, sirloin, 25c; round, 20c; roast, 15 to 20c; stew, 15c; veal, 20 to 25c; pork, 23 to 28c; lamb, 20 to 30c; breakfast bacon, 38c; butter, creamery, 40c; dairy, 35 to 38c; eggs, fresh, 29 to 30c; potatoes, 35c peck; $1.60 bag.

Livestock and grain prices are: Cattle, selects, 6 to 8c pound; common butchers, 5c; Hogs, live, thick smooth, $8.75 cwt; select graded, $9.25 cwt; dressed, head on, $16 cwt; head off, $17 cwt. Veal calves, 7 to 10c a pound.

Oats, 85c a bushel; wheat, $1.25 bushel; barley, 80c bushel. Hay $12 a ton.

Strawberries, 25c a quart box.

AT CAMPBELLFORD.

CAMPBELLFORD, June 27.—Following are the week-end retail market prices:

Beef, sirloin, 25c; round, 25c; roast, 25c; stew, 13c; veal, 20c to 25c; pork, 23c; lamb, 20c to 30c; breakfast bacon 35c; butter, creamery, 43c; dairy, 40c; eggs, fresh, 26c; chickens, 25c; stewing fowl, 20c; potatoes, 30c peck; $1.75 a bag.

Live stock and grain prices are:—Cattle, selects, 8½c lb.; common butchers, 6c; hogs, live, thick smooth, $8.75 cwt.; select graded, $9.25 cwt.; dressed, head on, $16 cwt.; head off, $17 cwt.

Oats, 75c bushel; wheat, $1.25 a bushel; barley, 80c bushel; hay, $12 ton.

AT WOOLER.

WOOLER, June 27.—Following are the week-end retail market prices:

Beef, sirloin, 22c; round, 23c; roast 20c; stew, 18c; veal, 25c; pork, 25c; lamb, 25c; breakfast bacon, 44c; butter, creamery, 45c; dairy, 40c; eggs, fresh, 27c; chickens, 25c; stewing fowl 20c; potatoes, 40c peck; $1.75 a bag.

Live stock and grain prices are:—Hogs, live, thick smooth, $9.50 cwt.; select graded, $10 cwt.

Oats, 75c bushel; wheat, $1.50 a bushel; barley, 80c bushel; hay, $12 ton.

AT BURNBRAE.

BURNBRAE, June 27. — Following are the week-end retail market prices:

Beef, round, 20c; roast, 15c; stew, 10c; pork, 22c; eggs, fresh, 27c; potatoes, $1.60 a bag; hens, live, 13c to 20c, according to weight.

Live stock and grain prices are:—Cattle, selects, 5½c lb.; common butchers, 4c to 4½c; hogs, live, thick smooth, $8.35 cwt.

Oats, 70c bushel; hay, $13 ton; whey cream, 29c lb. fat.

Hog prices still remain low. Cheese jumped two cents a week ago, and still appears firm at prices from 17½c upwards. Some demand again for springers and new milkers at only fair prices.

AT KEENE.

KEENE, June 27. — Following are the week-end retail market prices:

Beef, sirloin, 26c; round, 24c; roast 20c; stew, 17c; breakfast bacon, 40c; butter, creamery, 40c; dairy, 35c; eggs fresh, 30c; chickens, 25c; stewing fowl, 15c; potatoes, 50c peck; $3 a bag.

Live stock and grain prices are:—Hogs, live, thick smooth, $10 cwt.; select graded, $11 cwt.; dressed, head on, $16 cwt.; head off, $18 cwt.

Oats, 55c bushel; wheat, $1.35 a bushel; barley, 75c bushel; hay, $13 ton.

AT THOMASBURG.

THOMASBURG, June 27.—The week-end prices in Thomasburg were as follows:

Strawberries, 20c box; flour, $4.50 a hundred pounds; white sugar, $7.50 a hundred pounds; brown sugar, 3¼ lbs. for 25c; bread, 20c a loaf; eggs, 23c and 26c dozen; old potatoes, $2 a bag.

BLACKHEADS

Blackheads go quickly by a simple method that just dissolves them. Get two ounces of peroxine powder from your druggist, rub this with a hot, wet cloth briskly over the blackheads—and you will wonder where they have gone.

Hens that are fed with cod liver oil lay bigger and better eggs, according to a Boston scientist.

Some bread contains as much as 1.9 per cent alcohol, according to recent experiments at Cornell College, Iowa.

The San Diego Zoological Society breeds sea lions for sale, and has shipped 57 to different parts of the world this year.

FOR WOUNDS

If at all serious, use an approved antiseptic and dress with "Vaseline" Jelly. Brings comfort; eases pain, helps nature heal quickly.

Look for the Trade Mark "Vaseline" It is your protection

Chesebrough Mfg. Co. Cons'd 5520 Chabot Avenue MONTREAL

Vaseline

TRADE MARK PETROLEUM JELLY

Noiseless—clean. No rough corners. As comfortable for two as for one. An investment in health and long service.

SIMMONS Slumber King $12

Protect Your Motor Against Heavy Repair Bills

A BOYCE MOTO METER on the radiator cap of a car is the permanent mark of the driver who cares for the welfare of his motor.

Mounted right in the line of vision it means that the motorist does not have to shift his eyes from the road to the dash-board — thus preventing accidents; and by its forewarning of overheating, the BOYCE MOTO METER has saved millions of dollars in repair bills and lost mileage.

Its attractive designs add to the appearance of any car.

Over 10,000,000 in use.

Priced from $4.00 to $16.50

Your Car Deserves One

BOYCE MOTO METER

FACTORY AT HAMILTON, ONTARIO

MADE IN FIVE FOREIGN FACTORIES

Celebrate July 1 in Peterboro'

Canadian Department-Stores Limited

3 Days Selling Demonstration Sale

Tuesday - Wednesday Thursday

SILKS

"Wacosilke" in 15 Shades

Beautiful quality in this popular silk fabric for dresses, slips, lingerie and drapes. 15 lovely colors to select from. Full yard wide.

Demonstration Sale Price

69c Yard

Natural Pongee

Here you will find a real good quality of Natural Pongee Silk. We have 300 yards. Clean and free of dust. Suitable for ladies' dresses, men's shirts, and also used for drapes. Full 36 inches wide.

Demonstration Sale Price

39c Yard

WASH GOODS

Celanese and Rayon Silks

Full 36 inches wide. These Silk Prints come in a fine range of new designs and colorings. Extra special for three days' selling.

Demonstration Sale Price

79c Yard

Lingerie Crepes

Plain and Fancy Lingerie Crepes. Beautiful soft shades and new designs. About 29 inches wide. All fast colors. Made in England.

Demonstration Sale Price

39c Yd.

English Crepes

36-INCH

Splendid quality of Printed Crepes on dark grounds, with combination colors, for summer dresses. Some designs are very suitable for kimonas.

Demonstration Sale Price

39c Yd.

White Irish Dimities

Pretty narrow, medium and wide stripes. Suitable for ladies' waists and children's dresses. A beautiful quality. Usually sold at 59c yard.

Demonstration Sale Price

39c Yd.

All-Silk Crepe de Chene and Georgette

A wonderful selection of all the newest shades of this year. Splendid weight for ladies' dresses.

Demonstration Sale Price

$1 Yard

Silk and Cotton Dress Crepes

The finest range of colorings and designs this season of these popular Silk and Cotton Crepes. Come early for best selection at this price.

Demopstration Sale Price

$1 Yard

Printed and Plain Silks Combine Happily

1,000 YARDS

Novelty Voiles

Pretty Dress Voiles of English and American make. Beautiful qualities. Light and dark grounds with small and medium patterns. Values to 75c.

Demonstration Sale Price

49c YARD

1,000 YARDS

Plain Voile

Beautiful soft shades in the two-ply twisted yarn Voile. Suitable for ladies' and children's dresses; also very good for curtains. Full 38-inch.

Demonstration Sale Price

39c YARD

All White—Very Popular

We are offering extra attractive values in All-White Summer Silks and Crepes. You will save a great deal by purchasing white dress fabrics during the Demonstration Sale. Materials are Fugi, Rayon Flat Crepe, Canton, Wash Satin, Georgette, Jersey Silk and Hiraski.

ALLC ARE REDUCED FOR THIS DEMONSTRATION SALE.

CANADIAN DEPARTMENT-STORES LIMITED

CDSL CDSL

"Luvisca" Silks

Now showing a fine selection of stripe patterns, suitable for men's fine shirts; also wide stripes for ladies' outdoor summer dresses. 32/36 inches.

Demonstration Sale Price

89c YARD

Blazer Flannels

31-INCH

Striped Blazer Flannel in all the light shades, and also including black with the white pin stripe, which will be very popular.

$1.00 YARD

Heavy Fugi Silk

WHITE ONLY

Buy this White Fugi for summer dresses, and also for men's shirts. This is in the heavy weight that will wear and wash well. 36 inches wide.

$1.10 YARD

NORHAM NEWS

NORHAM, June 27.—Miss Hilda Palmateer was in Peterborough on Saturday consulting a physician about some trouble which has developed in her hearing.

Mrs. Davidson, of Peterborough, is visiting her brothers, Nathan and Giles Stone, and her sister, Miss Eliza Stone.

Mr. and Mrs. John Diamond attended the commencement exercises of the Whitby Ontario Ladies' College on Wednesday.

Roy Newman has returned home for the summer after spending a year in the Toronto University.

INCREASE YOUR WEIGHT 5 Pounds 30 Days Or Money Back

Doctors and good pharmacists know that Cod Liver Extract is full of vitamines that make flesh, create appetite, build up the power to resist disease and puts good solid flesh on skinny men and women.

So now men and women who keep up with the times are taking McCoy's Cod Liver Extract Tablets — rich in flesh producing, health building, strength creating vitamines and as easy to take as candy.

So why not start to-day? Why not fill out those deep hollows in neck, cheeks and chest? Why go on through life with sunken cheeks and narrow chest when you can take advantage of this straightforward offer.

Try them for 30 days if you want to gain five pounds or more. And bear this in mind if they don't help you in that time, McDermid & Jury, Bond's Drug Store, McDermid Drug Co., or any druggist anywhere is authorized to return your money—but demand McCoy's 60 Tablets 60 cents.

Talcums and face powders are talc dust. Talc is a name applied to mica, gypsum and other minerals of a foliated nature.

For The Farmers

Two Second - Hand Manure Spreaders.
Lawn and Field Wire Fence.
Hay Fork Outfits.
Ploughs and Wagons.
The New Idea Spreader
And Numerous Other Farm Needs.

W. J. DAVIS
Dealer in Implements, Etc
379 Water Street.
Phone 1329

ROSENEATH NEWS

ROSENEATH, June 27.—A game of baseball was played at Alderville on Friday afternoon between Roseneath and Alderville with the result not satisfactory and will be repeated at Roseneath on Wednesday afternoon.

Little Evelyn Lovelace entertained a number of little girl friends on Saturday afternoon in honor of her birthday.

A few from here attended the memorial service at Macklins church on Sunday afternoon. Rev. J. N. Lovelace assisted by Rev. Downs, of Centreton, addressed the large gathering. The cemetery was a sight of beauty, the graves being decorated for the occasion. E. Downs is caretaker and deserves credit for the interest he takes in his work.

Mr. and Mrs. Orra Varcoe visited friends at Plainville on Saturday last.

Miss Jean Halstead, Chicago, has been spending a few days holidays with friends in the neighborhood and village.

DOURO NEWS

DOURO, June 27.—Mrs. Mary Cavanagh was a recent visitor with her daughter, Mrs. Frank McCarthy, and other Peterborough friends.

Miss Ellen Forsythe, Mr. David Forsythe, Mr. William Tighe and Mrs. Thomas Rose, Peterborough, spent Sunday with friends in Port Hope.

Mrs. Hanna English and son Alexis of Asphodel were Sunday visitors at the home of Mr. Patrick Heffernan.

Mr. and Mrs. Samuel Clancy of Toronto and Mrs. Margaret Lynch of Port Huron, Mich., are visiting Mr. and Mrs. Louis Sullivan, Mrs. Mary Cavanagh and other relatives here.

Miss Bertha McMurray of Peterborough spent the week-end at her home here.

Mrs. Patrick Kennedy of Peterboro spent last week with her brother, Mr. Michael McManus.

Mr. and Mrs. James Moher and Mr. Joseph Sheehan were in Asphodel on Tuesday to visit Miss Johanna Walsh, who has been ill.

Mr. and Mrs. John Cranley of Leadington, Mich., who were on a motor honeymoon, were recent visitors with Mr. Cranley's uncle, Mr. John Cranley, and other relatives here.

Miss Cressa Crowe of Keene spent the week-end with her parents, Mr. and Mrs. J. A. Crowe.

Mrs. M. McKiever, son James, and daughter Christina, motored to White Plains, N.Y., where they are visiting Mr. and Mrs. Thomas Heffernan. White Plains is Mrs. McKiever's old home and it is her first visit in over twenty-six years.

Mr. William Forsythe served last week on the Petit Jury in Peterborough.

Mrs. M. Healey, sons Charlie and James and daughter were Sunday visitors with Mr. and Mrs. Patrick Healey.

Among the local young men who were under canvas in Peterborough with the 9rd Prince of Wales Dragoons, are John Sweeney, James O'Brien, Clement Barry, Frederick Forsythe, Martin Guerin, Joseph Doherty, James Devlin and Francis Dwyer.

Mr. and Mrs. Thomas McMurray and family of Peterborough, were out on Sunday to attend the Corpus Christie procession.

WILSON'S FLY PADS

Will kill many times more flies for the money than any other fly killer. Each pad will kill flies all day, every day, for three weeks. At all Grocers, Druggists and General Stores — 10c and 25c per package.

The 1928 scholarship in the International courses in public health nursing has been awarded to Miss Ruby E. Hamilton of Toronto, Reg. N., assistant director field nursing, Ontario division, Canadian Red Cross Society. She will represent Canada among the 100 international students at the Bedford College for Women, University of London, when the course in public health opens in August next.

Wins Third Prize.

In an essay contest announced by the Liberal Women's Association of Toronto some months ago, the subject being, "The British North America Act," Miss Anna McMurray has been notified that she won third prize out of four thousand entries. The contest was open to all High and Public school pupils in Ontario.

MARMORA NEWS.

MARMORA, June 27.—Miss Rita Murray, nurse-in-training in a New York hospital, is home on vacation, accompanied by her friend, Miss C. Newman, of New York.

Miss Margaret Flynn, who has been laid up as a result of blood poisoning in her knee, is showing signs of improvement.

The brothers, William and Herbert Jones, and Douglas Jones left for Lakefield on Tuesday.

DOURO PERSONALS.

DOURO, June 27.—Rev. J. O'Leary of Young, Sask., is visiting his brothers and other friends here.

Mr. and Mrs. Joseph Heffernan and family of Detroit, Mrs. Bridget Heffernan and Mrs. Carmel Deck and children of Peterborough were visitors at the home of Mr. Patrick Heffernan last week.

Mr. and Mrs. Frederick McFadden (nee Margaret Heffernan) of Moose Jaw, Sask., spent a few days at the home of Mr. Patrick Heffernan.

Mr. and Mrs. J. Walker of Bobcaygeon were recent Sunday visitors with Mr. and Mrs. Vincent Moher.

Mrs. Ellen Buckley and family spent Sunday with Mr. and Mrs. Edward Young of Young's Point.

Mrs. William Forsythe spent a few days with her mother, Mrs. Margaret Paget, of Norwood.

Rev. J. O'Leary of Copperclifte and Mr. Joseph OLeary of Peterborough visited their aunt, Mrs. Timothy Garvey one day last week.

Mrs. Dennis Garvey and daughter, Martha, of Lakefield, were guests of Mr. and Mrs. Timothy Garvey one day recently.

CORNS

Stops pain in one minute

You will forget you ever had a corn one minute after you apply Dr. Scholl's Zino-pads—that's how quick they end all pain. When the corn is gone it never comes back. If new shoes irritate the spot, a Zino-pad fixes it overnight!

Dr. Scholl's Zino-pads are thin, medicated, antiseptic, protective, healing. Safe, sure, quick, lasting results guaranteed. Get a box at your druggist's or shoe dealer's—35c.

Dr Scholl's Zino-pads

Put one on—the pain is gone!

APSLEY NEWS.

APSLEY, June 27.—St. George's church, Apsley, has been presented with a beautiful brass alms dish by the Toronto Junior W.A., a gift that is very much appreciated.

This year being the jubilee of St. Stephen's church, Chandos, members of the congregation during the past week have been busy renovating the church. The exterior is being painted, the interior oiled and varnished, vestry re-plastered, and a picket fence erected around the lot, all by voluntary labour.

WAIT

Don't Spend a Dollar on Shoes Until Wednesday

HOWDEN'S ENTIRE STOCK ORDERED SOLD

Forced To Let Go Regardless Of Cost Or Loss, Because Of Building Alterations!

SEE PAPER TO-MORROW

Leafs Divide Double Bill with Bisons at Buffalo

ANDY COHEN DAY IS CELEBRATED AT BUFFALO

International League's Leading Swatsman Receives Presentation By Baseball Admirers.

READING WINS 8-7.

Jersey City Takes Both Ends of Double Header From Orioles.

NEW YORK, June 27.—(Canadian Press).—Andy Cohen Day, in honor of the league's leading swatsmith, was celebrated at Buffalo yesterday with the Bisons and Maple Leafs in a division of the double bill. Both contests were decided by a single run with Toronto bagging the opener, 4 to 3, and the Bisons reversing the tables in the seven-inning second fracas, 6 to 5. Bill Huber won the second game for the Bisons with two smashing doubles. Del Bissonette smashed his thirteenth and fourteenth home runs to take the league leadership in this department. Cohen was presented with a handsome diamond ring and a floral horseshoe by local admirers.

Jersey City took both ends of a doubleheader at home, conquering the Baltimore Orioles by score of 6 to 5 and 3 to 2. In both instances the game was won in Jersey City's last time at bat. In the second inning of the nightcap Umpire Finnernan was bombarded with popbottles and straw hats when he called First Baseman Monohan of the Jerseys out at the plate. At the end of the game Finnernan was escorted from the field by mounted policeman.

A three-run rally in the eighth inning gave Newark its fourth straight victory at Reading, 8 to 7. The Keys rallied for the counter in the eighth and Davis hit a home run in the ninth but could NOT overcome the lead.

The Syracuse and Rochester clubs divided a double-header at Syracuse. The Stars won the first game 9 to 1, Eddie Dyer registered his sixth straight victory. The Tribe took the second game, 6 to 5, winning on a two-run raid against Poetz in the sixth inning. More than four hours were required to play the two games.

Harry Stone, former well-known lightweight pugilist, has returned to the United States after an absence of 12 years in Australia, New Zealand and the Philippines, where he engaged in a large number of ring contests.

CHINA PAINTING
Mrs. Langley McCarthy Teaches Biscoffs' New and Beautiful Work in CHINA PAINTING

Telephone 790 When You Want Your
PIANO OR ORGAN TUNED
Player Pianos a Specialty
All Work Guaranteed
W. H. CUNNINGHAM
500 Weller Street

PIRATES TAKE SERIES OPENER

Strengthen Hold on First Place By Defeating the Cards 9-3.

HEAVY SLUGGING.

NEW YORK, June 27.—(Canadian Press).—The Pirates waged a fierce batting attack against the best of the Cards' pitchers at St. Louis yesterday and took the series opener, 9 to 3. The Pirates' strengthened their hold on first place position by one and a half games over the Cardinals.

The Robins turned back the Giants by 7 to 1 at Brooklyn, Dazzy Vance yielding only six hits, two of which were bunched in the ninth for New York's lone score. Benton, the Giants' starting pitcher, was wild and gave way to Songer after four innings.

Cincinnati won the first game of their home series with Chicago by 8 to 5. Cincinnati won mainly because Luque refused to crack under some very loose fielding by his team mates. Cincinnati had five errors, four of which counted in the five runs scored by Chicago.

WINS GRAND PRIX.

Fikerari Takes Lead in Close of French Racing Season.

PARIS, June 27.—(Canadian Press) The Grand Prix marking the close of the Paris racing season, yesterday was won by M. P. Mouline's Fiterari. Mon Talisman, unbeaten three year old, owned by Martinez de Hoz, of Argentina, was second and Flamant, owned by Baron de Rothschild, was third.

Ogden Mills' Lusignan was fourth. The weather was cold and rainy.

On the bases of a ten franc bet, the winner paid 130.50; Montalisman who was the favorite, paid 13.50 for place, and Flamant 17 for third.

Only 35,000 determined souls went to the Longchamps race course in the Bois de Boulogne to see the running of the Grand Prix. Most of them returned home disappointed because the favorite failed to win the race with its rich prize of more than 800,000 francs (about $160,000).

Fiterari was ridden by F. Herve. Montalisman finished half a length behind Fiterari, and Flamant, with Steve Donoghue, the noted English jockey, in the saddle, three lengths in the rear. Sixteen horses ran.

Society saw the race as usual, but society was NOT seen as usual, for in the crowd there was little that caught the eye except umbrellas and raincoats in which fashions change but little even in Paris. For once the horses were the whole show, the crowd being limited largely to those who came to see, rather than those who came to be seen.

HITS FIFTEENTH HOMER.

PITTSBURGH, June 27.—(Canadian Press).—Hack Wilson, Cubs outfielder, smashed out his fifteenth home run of the season in the fifth inning of Saturday's game between Chicago and Pittsburgh.

STARR STERLING'S PROBLEM

A Serial for Boys - By BERT REED

As Starr walked down the road in the semi-darkness of the summer night, the thought that had been uppermost in his mind worried him. It was the weakness in his pitching staff. It was true that with Gray and himself they had won the five games so far played, but sooner or later Starr realized that they must weaken. Neither he nor Gray had arms of iron, and he was also aware that, while Gray had good delivery, he had not been able to last a full game.

They had now met the three other teams in the league for the second time and Starr had had an opportunity to analyze their men. In the second game with Beamville the score had been five to one. The score with Cedarville had been a different story. The two teams battled for eleven innings, finishing with a tight score of 1—0. Long Point had proven the weak sister of the league, Riverview batting in eleven runs to the two they had been able to chalk up.

If Simpson's reply to his wire were favorable, Riverview would go on the field Saturday, when they would play Cedarville again, with a fighting chance to win. If his answer were unfavorable—well, Starr had never quit, but they would have to fight all the way to win.

"It's a good thing my old arm is holding out," he murmured. "If anything should happen to it, I am just afraid Riverview would experience a snowstorm on Saturday."

As he turned the bend in the road, he noticed the slouching figure of a man ahead of him. He was apparently intoxicated, and as Starr drew nearer, his reeling gait confirmed. Sterling's suspicions. Farther down lay a dark stretch in the road caused by the overhanging of trees and Starr quickened his pace in an effort to pass the man before reaching it.

As he drew alongside, the other suddenly lurched against Sterling. Taken by surprise, Starr stopped. The next moment he was seized by a pair of powerful arms and draged into the shadows. A moment later another figure emerged from behind the shelter of some trees, laughing softly with evil satisfaction.

"I've got you Sterling," he muttered. "You'll not cover the mound on Saturday."

Then vaulting a fence, he cut through a field and disappeared.

When Sterling returned to camp that evening his arm was in splints. Instantly he was bombarded with questions. Quickly he told the story of the attack on the road.

"After it happened," he continued, "I went on to town, got the nearest doctor, asked him to fix me up, then called for the reply to my wire. Stan Simpson won't be able to get here until next week. I'm afraid, Gray," he smiled ruefully, " that it is up to you."

Immediately came an avalanche of questions:

"Is it broken or just sprained?"

"What's the doctor say?"

"Did the thug get away?"

"Just a moment, fellows, please," protested Starr, laughingly. "About one at a time is my speed."

"I have a pretty good idea that this was no accident, that behind all this is a dirty plot to keep me out of the game and cripple our team. Every fellow on the team will have to go in with the idea of winning. Promise me fellows—you Gray, Larkspur, Northway—all of you, promise me that you'll not quit. Keep the old record clean. Make it six straight wins. You can do it. It's the fighting spirt that will put us on top on Saturday. Are you with me?"

* * *

The day of the game with Cedarvale had arrived. Shortly after noon the boys had motored over to Cedarvale, a distance of some six miles. Starr, his arm in a sling, had accompanied them. A large delegation from Beamville had come earlier, and already the large covered stand that Cedarvale had recently erected was well filled. Alongside the covered stand stretched the bleachers with a seating capacity of several hundred.

There was no hesitation. Heartily to a man came the answer, "We are."

A long, high fence, topped with about half a dozen strands of barbed wire set about one inch apart enclosed the whole area.

Sterling shook hands with Wiggins, the captain and first baseman of the Cedarvale team.

"It's going to be a different story today, Sterling," he declared as he grasped Starr's hand. There was something magnetic about Wiggins. His frank, good natured manner had made him a host of friends throughout the league.

"Try and take it from us" laughed Sterling.

"Hello, what's this" he cried, noticing Sterling's arm was in a sling.

"I'll tell you all about that arm later" replied Starr grimly.

"Yes, he'll tell you all about it later," came a voice from behind.

"As a matter of fact, Wiggins," continued Chip, "Sterling knows he's outclassed today, and hasn't the nerve to face you."

By a supreme effort of will Starr controlled himself.

"Bascombe," he said evenly, "before you interrupted, Wiggins and I were discussing something which at the moment does not concern you. In short I would advise you to keep right on walking."

The blood rushed to Bascombe's face. "All right, freshie," he cried. "You've due to receive your dose today."

"And you," returned Starr quietly, "have been due to receive it for some time. It may come sooner than you imagine."

Riverview took the field, and for the first time it was noticed that Sterling was not playing.

"What's the matter with Sterling?" asked the people in the stand.

"Don't know—perhaps he injured his arm when he saved Young Brogan the other day," replied one.

"Too bad," said another. "I'm afraid this is going to be a one-sided game."

Little Peter was in his glory. Sterling had brought him over with them in the car, and now, with a baseball cap on his head, he sat guarding the Riverviews' equipment, conscious of his own importance.

While Gray had made up his mind to "play the game" or die game, he had inward misgivings, and now as he toed the slab the task of beating the Cedarvales seemed a larger order than he could fill. From the bench Sterling smiled encouragement. There was a quiet confidence in that smile that acted like a bracer for Paul.

Northway, who was catching, signalled for an inshoot. For the fraction of a second Gray hesitated. He had sized Miller's stick work in the last game and he was afraid. However, he gave Harry what he asked for. Miller stepped back and drove it into left garden for two bags. The Cedarvale crowd roared its approval. Gray immediately made a mental reservation to use his own judgment in regard to what he would deliver. With Miller on second, Driscoll, rapped out a pretty single, advancing him to third.

"This is too easy!" laughed the jubilant Cedarvale rooters.

Gray looked helplessly toward Starr. What was this? Was Sterling going to play and with one arm in a sling—Sterling, who two nights before had been in the doctor's care?

No, not with an arm in a sling — Sterling had already slipped it out. With a few deft movements he removed the bandage and splints. Chip Bascombe, who was sitting in a seat on the stand not far from the Riverview bench, was thunderstruck. With a badly sprained, if not broken arm, Sterling was going to pitch!

Annoyed and bewildered he rubbed his eyes. Then the bewilderment suddenly changed into black rage. He had been tricked. Sterling's arm had not been injured in the slightest! Mike Brogan would answer for this! Muttering fiercely beneath his breath, he left the stand in search of Brogan.

For eight exciting innings both teams displayed a skill worthy of professionals. Miller and Driscoll were put out at their respective bases, and through the following innings neither team had scored. Then Riverview had pushed a man around to third, but he had not been able to cross the pan. Twice the Cedarvale team had been within an ace of scoring, but Sterling had in the first instance shattered their hopes and in the second a sensational catch by Turner out in centre garden had retired the expectant Cedarvales.

The Riverviews came to bat in the last of the ninth with the score still tied. Halliday unable to solve Preston's delivery, fanned the air three times and went back to the bench.

Anderson was more fortunate. On a long drive that Peters of the Cedarvales, who was playing in the left garden, fumbled, he took first. Price followed and shared Halliday's fate by fouling three times, then striking out. Northway was the last man up. Twice in that game Harry had demonstrated unusual ability in stick work, but a combination of unfortunate circumstances had prevented him from making the most of it. Now he set his teeth. Unless the game were to run into ten innings he would have to connect with the ball. In a flash it came. Preston had delivered a speedy drop. It did not deceive Northway. Handsomely and cleanly he met it. It was a long drive to centre. Fleming, who had been playing deep in centre garden, saw that it would pass over his head, so turned and ran in the direction the ball was coming. As he reached the fence, he turned and jumped with his arm flung upward, his eager fingers outstretched. The ball missed his fingers by at least a foot. Up in the strands of barbed wire that ran along the top of the fence it hit and lodged, while Northway, with the stride of a professional, circled the bases and reached home. Riverview had won her sixth successive game!

"Sterling," cried Larkspur after the game, striking a dramatic pose, "draw near and on bended knee tell us why you so cruelly deceived us. Why tell us, I pray thee—why did you carry your right flipper so daintily dolled up in rags?"

"Fellows," replied Starr—and there was a serious note n hiis voice, "I do owe you an apology. I feel certain that Gray's bad playing today would be traced directly to it, but I couldn't afford to take a chance. I wanted a certain fellow in Beamville to feel sure that he had succeeded in putting me out of the game." Noticing their looks of surprise he continued: "The attack on Thursday night last was instigated by Chip Bascombe. He employed a man whom I will not name to injure my arm. This man agreed.

"Later, because of a certain incident that occurred, this man changed his mind. But, to apparently carry the thing through, he came with Bascombe and met me on the river road, when while Bascombe witnessed it from behind some trees, he attacked me, dragging me into the shadows where he would not be seen.

"Once there, he told me of how Bascombe had employed him to injure my arm. I knew Bascombe was wagering heavily on Cedarvale, and it occurred to me that if I could deceive him into believing that his plot had been successful it might teach him a lesson."

"But Starr," expostulated Hollway, "you're going to trail Bascombe for this, aren't you?"

Starr shook his head. "I can't, Hi—not without implicating the other man."

"Who is this other man" questioned Gray.

Starr allowed his glance to wander in the direction of little Peter, their mascot, whose father had just caught him up in his arms.

"Who is he" repeated Gray.

"I wonder?" said Starr smiling.

That night Bascombe and Brogan met. Bascombe emerged with a cut lip and blakened eye.

(To Be Continued)

You'd Be SURPRISED!

BY BILLY EVANS

In the history of major league baseball, only two players have ever made four home runs in one game.

Back in 1894, Bobby Lowe of the Boston Club registered four circuit drives, two of them coming in one inning. Two years later Ed Delehanty, the Babe Ruth of his day, equaled Lowe's great feat.

For over 30 years, baseball's greatest sluggers have been shooting at the mark. On 19 occasions various stars have made three home runs, but all fell short of the four.

On Monday, June 13, of this year, I saw Ben Paschal of the New York Yankees miss sharing fame with Lowe and Delehanty by a matter of inches. Making the happening all the more remarkable, is the fact that Paschal was substituting for Bob Meusel.

Playing against Cleveland, Paschal, a right-handed batter, on his first trip to the plate, hit a fast one on the inside into the left field bleachers. On his second trip he duplicated the feat on the same kind of a pitched ball.

In an effort to keep Paschal from pulling the ball into left field, the Cleveland pitchers shifted their tactics and kept the ball high on the outside.

On his third appearance he reached and hit a fast one on a line to right. It failed to clear the wire netting in front of the bleachers by perhaps six inches. He made two bases on it.

In his final appearance, he repeated his drive to right field and once again a mere matter of inches only kept the ball from clearing the barrier. This time he made three bases on the drive.

Paschal's record for the day was a double, triple and two home runs. Only a few inches had kept him from four home runs, thereby equaling a record that has stood for over 30 years.

BASEBALL SCORES.

AMERICAN LEAGUE RESULTS.

First Game—
Philadelphia .. ..200010001—4 13 0
New York .. .. ..001010001—3 6 2
Quinn and Cochrane; Thomas, Giard and Grabowski.

Second Game—
Philadelphia .. ..000021000—3 5 3
New York .. .. ..50001010x—7 11 1
Gray, Baker, Pate and Perkins, Cochrane; Moore and Collins, Grabowski.
Boston .. ..010401010—7 11 1
Washington .. .. ..00080000x—8 15 1
Welzer, MacFayden and Hoffman; Johnson, Marberry, Braxton and Ruel.
Detroit... .. .. ..030003100—7 10 2
Chicago .. ..10002060x—9 8 2
Whitehill, Stoner and Bassler; Thomas, Connally and McCurdy, Crouse.
First Game—
St. Louis .. ..00000000—0 4 1
Cleveland .. .. ..00100010x—2 4 3
Stewart and O'Neil; Uhle and J. Sewell.
Second Game—
St. Louis... .. .. ..010004200—7 12 4
Cleveland. .. .. ..00801002—3 13 4
Gaston and Schang; Buckeye, Karr, Smith and Myatt.

NATIONAL LEAGUE RESULTS.

Chicago.. .. .. ..100004000—5 6 2
Cincinnati .. .. ..01301003x—8 10 5
Blake, Osborne and Hartnett; Luque and Hargrave, Picinich.
New York .. .. ..000000001—1 6 2
Brooklyn. .. .. ..00321001x—7 10 0
Benton, Songer, Jeannes and Taylor; Vance and Deberry.
Pittsburgh.. .. ..100400040—9 11 1
St. Louis .. .. ..002001000—3 7 4
Hill and Gooch; Haines, H. Bell and Schulte.

INTERNATIONAL LEAGUE RESULTS.

First Game—
Toronto.. .. .. ..000000040—4 8 1
Buffalo... .. .. ..001000110—3 9 1
Doyle and Hargrave; Leverenz, Ogden, Wiltse and Devine.
Second Game—
Toronto .. ..0030200—5 11 1
Buffalo.... .. ..0210030—6 9 2
Sorell and Hargrave; Mangum, Hollingsworth and Devine.
Newark.. .. .. ..001040030—8 8 2
Reading. .. .. ..100400011—7 11 1
Cheeves, Howard and Manion; Rouprich, Harrison and Davis.
First Game—
Baltimore .. .. ..011210000—5 8 1
Jersey City .. .. ..010030101—6 13 0
Cantrell, Vincent, Chambers and Freitag; Coffman and Daly.
Second Game—
Baltimore.. .. .. ..0001001—2 7 1
Jersey City.. .. .. ..1000002—3 10 5
Chambers and Lake; Williams and Cobb.

WINS OCEAN SWIM.

ATLANTIC CITY, N.J., June 27.—(Canadian Press).—William Alfred Erickson, 250 pound New York youth, won the 15-mile Atlantic City swim here Saturday night, completing the long and treacherous grind in 13 hours 37 minutes. Forty five swimmers started.

YANKEES SPLIT DOUBLE HEADER

Athletics Triumph in Opener 4-2 and Drop Second 7-3.

GROUPED HITS.

NEW YORK, June 27.—(Canadian Press).—The Athletics split a doubleheader with the Yankees yesterday before 61,000 fans. Philadelphia triumphed in the opener by 4 to 2 and dropped the second by 7 to 3. Jack Quinn held the New York sluggers to six hits and struck out Lou Gehrig three time in the first game.

The Yanks grouped four hits, together with a base on balls and two errors in the first inning of the closing engagement for five runs and coasted along to an easy victory. Gehrig propelled his twenty-second home run of the season off Pate in the seventh. Moore limited the Mackmen to five hits. Babe Ruth was out of the line-up due to trouble with his right knee.

The White Sox drove Earl Whitehill off the hill in the seventh inning at Chicago and defeated Detroit, 9 to 7. The visitors chased Thomas to the showers in the sixth inning. Connally, his successor, pitched airtight ball thereafter, Whitehill blew up in the six seventh and Barrett's triple cleared the bases, which were filled. Lil Stoner went to rescue but was touched for one hit and contributed a wild throw himself which helped put Chicago in the lead.

The Senators made it three straight over Boston at Washington, 8 to 7. Goslin and Myer connected for homers, the former also getting a double and the latter, recently traded to the Red Sox by the Senators, a double and single. Johnson, who started for Washington, was relieved in the fifth, but was given credit for the victory.

The Indians and St. Louis Browns split a doubleheader and the series as well at Cleveland. In the first game Uhle returned to form and bested Stewart, 2 to 0, in a pitcher's battle in which both allotted four hits. Buckeye was batted from the box in the second game, the Browns winning, 7 to 3. Fonesca accepted 13 chances at second base in the final battle.

Mickey Walker Out In Final Workout

LONDON, June 27.—(Canadian Press).—Mickey Walker received a serious cut over the eyes in his final hard workout yesterday in preparation for his bout Thursday night with Tommy Milligan for the middleweight championship.

The champion had been complaining about the small attendance at his training camp and the presence of several hundred spectators yesterday inspired Walker to give them a run for their money and show his fitness. Taking on George West, a rugged English middleweight, Walker started earnestly in the first round pummelling West about the ring. West retaliated energetically and for two and a half minutes the spectators were privileged to witness a better exhibition of fighting than high priced bouts have furnished.

Near the end of the round the two were engaged in a furious mixup when West accidentally butted Walker, reopening an old cut over the right eye. The cut is said to be a serious one and, in the opinion of some, may jeopardize Walker's chances in the coming bout.

This may help *your* Tour

If you motor, remember to look on the Bell Telephone office in any town or city of Ontario or Quebec as a fine place to get reliable information about roads, road conditions, detours, hotel accommodations, etc.

The nature of his business compels the Bell Telephone Manager to know his surrounding territory thoroughly. He has recently received a supply of road maps, booklets, etc.

Called upon frequently to answer all kinds of questions for vacationists and tourists he has an almost unique ability to help them, and thus to make their trips more enjoyable.

THE BELL TELEPHONE COMPANY OF CANADA
W. R. NORTHGRAVE
Manager.

Handy Mandy Breaks Race Track Record

LATONIA, Ky., June 27.—(Canadian Press).—Handy Mandy, a virgin filly in the winners' class, Saturday turned what was predicted to be a very uninteresting Latonia Derby into a historic classic which shattered the track and American records, for the one and one half mile.

Three lengths ahead of Dolan, the eastern horse, she finished first and paid part of a howling crowd of 30,000, $9.80 for each $2 mutuel ticket and collected for Hal Price Headley, of Lexington, Ky., her owner, $24,250.

There were three big surprises in the finish, for Dolan copped the second prize and War Eagle, one of the E. B. McLean entries, was third. Jock and Buddy Bauer, picked generally for first and second, were tuckered out at the stretch and Rolled Stocking, who was given an outside chance to win, got unruly and put himself out of the running before the race was half done.

Stout persons are more likely to prove the best long-distance swimmers, because their extra fat wards off any risk of chill.

The Yankee Stadium in New York will again be the scene of the Army-Notre Dame football game next fall. The date fixed for this notable intersectional contest is November 12.

Tom Hueston, who is still numbered among the star players at pocket and three-cushion billiards, won the world's pocket billiard championship when he was only seventeen years old.

GROUP LEADERSHIP WILL BE DECIDED

Belmonts and Lockworks Play Play Sudden Death Game on Wednesday.

The Lock Works and Belmonts will play a sudden death game on Wednesday night, to decide the winners of Group 1. This should be a great battle, as both teams are evenly matched. Last Friday night saw the Belmonts win out 3 to 2 after ten innings in one of the best games of the season. Wednesday night's battle should be equally as good.

Manager Miller of the Lock Works said he had every hope of winning the big game. He said the Lock Works were fighting with their backs to the wall and would be out there battling all the way. Miller said he would likely start Joe Dunkerly against the Belmonts, with Waddell in reserve. The Belmonts feel the same way about Wednesday's big battle and Manager Clare Stuart said he would send "Hap" Harrison right back to subdue the Lockmakers, and hold Carruthers in reserve. He figures Harrison can win the group honors for his team.

Wednesday night's game should attract the biggest crowd of the season. The game will be played at Central Park and the teams will get away at 6.15 sharp.

Nowadays very few of the prominent boxers have cauliflower ears. The reason is that they avoid the punishment usually welcomed by the old-time battlers who were willing to take several blows in order to land one.

BASEBALL STANDING.

INTERNATIONAL LEAGUE.

	Won.	Lost	P.C.
Syracuse	48	26	.649
Buffalo	41	28	.594
Baltimore	42	29	.592
Toronto	41	31	.569
Newark	38	36	.514
Rochester	33	35	.485
Jersey City	30	39	.435
Reading	11	60	.155

NATIONAL LEAGUE.

	Won.	Lost	P.C.
Pittsburgh	38	22	.635
St. Louis	37	24	.607
Chicago	37	26	.587
New York	32	30	.516
Brooklyn	31	34	.477
Boston	23	32	.418
Philadelphia	23	36	.390
Cincinnati	24	41	.369

AMERICAN LEAGUE.

	Won.	Lost	P.C.
New York	45	20	.692
Philadelphia	37	28	.569
Chicago	36	30	.545
Washington	33	29	.532
Detroit	29	30	.492
Cleveland	29	34	.460
St. Louis	27	33	.450
Boston	15	47	.242

KIWANIS' PRACTICE.

The Kiwanis Juniors will practice with the Peterborough Seniors on Tuesday night at 6.00 o'clock at Riverside Park. Manager Dainard requests all players to be on hand for this workout.

Although many athletic followers believe that running marathons is too severe a test on the human body, medical statistics have proved that there is no danger to an athlete properly trained.

PRINCE OF WALES
HONEY DEW
CIGARETTES
Sweeter
Milder
Smoother
20 for 25 cents
Taste that difference!
407

Capitol Theatre---3 Days Only

GLORIA SWANSON

The Star of Stars! In Her Supreme Screen Achievement

TO-NIGHT — FINALS — TO-NIGHT

Famous Players Canadian Corporation Limited

SCREEN OPPORTUNITY CONTEST

WINNER OF THE LOCAL CONTEST WILL BE "MISS PETERBOROUGH" IN THE FINALS AT THE UPTOWN THEATRE, TORONTO. COME AND BOOST YOUR FAVOURITE CANDIDATE!

A SERIES OF LESSONS ON FOOD COMBINATIONS
(Good Protein Combinations.)

As I explained in my last article, protein food, such as meat, fish, eggs, etc., cannot digest as well if used at the same time that starchy foods are used.

Protein is not digested at all in the human mouth any more than with a dog or other carnivorous animal. It is advisable to masticate meat well, because the taste is agreeable and the digestive juices of the stomach are thereby stimulated.

As protein food enters the stomach, it begins to mix with the gastric juice, which is especially prepared by nature to take care of this class of food only. Starches cannot be digested in the stomach, and if used at the same meal only interfere with the digestion of the meat, fish or other proteins. The starches, such as beans and bread, will absorb a good deal of the stomach juices, which only render them sour. Often not enough gastric juice is left to properly convert the meat into peptones, which is the only form through which it can be assimilated.

If the non-starchy vegetables are used with the meat, this does not interfere with its digestion. So a good plan is to use the cooked and raw greens with a meat meal and avoid all other foods, such as bread, potatoes, rice, macaroni, spaghetti and all of the starchy foods made from flour products. The harm that often comes from eating meat is caused by indiscriminate combinations with other foods, such as the starches that I have just mentioned.

The average person will do well to use about one-quarter of a pound of meat each day, preferably at the noon or evening meal. The combinations used with the meat should be just as simple as possible, consisting principally of such greens as spinach, asparagus, string beans, lettuce, celery, etc., with the possible addition of a small amount dried sugar fruit.

It is always advisable to use only one protein at each meal. For instance, if meat is used, cheese should not be used at the same meal.

The following specimen meals will show you what I mean by good protein combinations:

1. Roast mutton, cooked spinach, raw celery.
2. Salisbury steak, cooked asparagus, raw grated carrots.
3. Broiled fish, combination salad of lettuce, tomatoes, and cucumbers.
4. Dish of cottage cheese, baked egg plant, cooked parsnips, sliced cucumbers.

ADVERTISE IN THE DAILY EXAMINER.

TENNIS MATCH IS INTERRUPTED

Tilden and Brugnon Twice Stopped By Heavy Rains.

AT WIMBLEDON.

WIMBLEDON, England, June 27.—Canadian Press. — William T. Tilden of the United States, won the first set 6-3, and was leading 4-1 in the second set in his match with Jacques Brugnon of France, at the Wimbledon lawn tennis tournament here today, when the umpire called a halt on acount of rain. The match will decide which player enters the semi-final of the men's singles.

It stopped raining long enough for the players to complete the second set and commence the third. Tilden won second set 6-1, and Brugnon had gone into the lead 3-0 in the third set when along came another downpour.

Tilden entered the semi-finals by defeating Brugmon in the long drawn-out match. The score was 6-3, 6-1, 3-6, 7-5.

Betty Nuthall and Mrs. Kitty McKane Godfrey entered the quarter finals of the women's doubles by defeating Mrs. R. Lycett and Miss Evelyn Collyer in straight sets 6-3, 6-3. Owing to the delay in to-day's schedule caused by the rain, the quarter final mtach between Francis Hunter and Henri Cochet was postponed until to-morrow.

Helen Wills and Elizabeth Ryan, paired in the women's doubles, reached the third round by defeating Misses B. Covell and C. R. Sterry 6-2, 6-3.

Jubilee Sale of High Quality

TIRES

From June 27th to July 2nd

The Demand will be Large, and Our Stock is Limited.

$6.75 SECONDS
$7.75 GUARANTEED
30 x 3½
$8.95 OVERSIZE
$9.95 HEAVY OVERSIZE

First Here :: First Served!

29 x 4.40 BALLOONS
$8.90 — TUBES $1.95

OVERSIZE CORDS (Guaranteed)

	HEAVY	MEDIUM
31 x 4	$13.95	$17.95
32 x 4	$14.75	$18.95
33 x 4	$15.50	$19.95
34 x 4	$16.25	$20.95
32 x 4½	$19.95	$25.50
34 x 4½	$20.95	$27.95

31 x 4.40 BALLOONS
$12.50 — TUBES $2.75

FULL BALLOONS (Guaranteed)

	TIRES	TUBES
29 x 4.40	$10.40	$1.95
29 x 4.95	$19.45	$3.90
30 x 5.25	$21.80	$4.40
31 x 5.25	$22.00	$4.50
30 x 5.77	$25.00	$5.80
33 x 6.00	$27.00	$5.95

BALLOON TIRES, with slight Tread imperfections, at Greatly Reduced Prices, such as:

34 x 4.95 $17.75	30 x 5.77 $18.95	33 x 6.00 $21.85
30 x 5.25 $16.75	32 x 5.77 $22.40	32 x 6.20 $23.20
31 x 5.25 $17.00	33 x 5.77 $23.95	Tubes from $2.95 to $5.95

J. W. WATSON

OPEN EVENINGS. PETERBORO'S LARGEST TIRE DEALER Ask for One of Our Road Maps. 446 GEORGE ST. PETERBORO.

C.G.E. SOCCER GAME STOPPED

Local Boys Were Leading 1-0 When Rain Halted the Game.

MEETING TO-NIGHT.

At Cobourg on Saturday, the local C. G. E. soccer team defeated the Davenport (C.G.E.) eleven in the scheduled match after 30 minutes play, by one to nothing, when the contestant were compelled to quit playing, owing to the severe thunderstorm that came down upon them with a heavy deluge of rain.

Jack Wate, at centre forward scored the only counter on his own initiative.

It has been arranged between the two executives that the Toronto team submit two open dates to the local boys so as to make necessary arrangements to stage the final final match in Peterborough, when the postponed game will be played at the King Edward Park.

Soccer Meeting To-night.

The local executive will meet in the Chamber of Commerce Rooms to-night to transact the usual business promptly at eight o'clock.

COGS AND RAYS PERFORM TO-NIGHT

Good Pitching Promised at James Stevenson Park This Evening.

With Maudsley or Masterson working for Raybestos, and Vannest for Cognawagas, the fans will see another interesting games at James Stevenson park this evening

The flashy infielding of the Cogs this season has been a feature of the East Peterborough League, and baseball enthusiasts should see this clever team perform against the strong Raybestos line up.

Ed. LeBarr will be in charge of the local game and Alex. Kay will go to Bethany with the Crescents.

PIANO RECITAL.

Pupils of Miss Jennie Cathcart Give Good Program.

Piano pupils of Miss Jennie Cathcart were heard in a successful recital held at the Paragon Tea Rooms on Friday evening. They were assisted by Mrs. William Davies, giving vocal numbers; Mrs. White, violinist, and Messrs. P. Clarke and Livingstone, in banjo and mandolin selections. The programme was as follows:

In the Boat—Helen Delahaye.
Cinderella—Pollie Smith.
Over Hill and Dale (duet) — Mary and Robert Cathcart.
Tinker Bell—Betty Detcher.
Snowdrop—Kathleen Prout.
Ah, I have Sighed to Rest Me — Violet Britnell.
Minuet in G—Marie Kearns.
Rondo Villageois—Russell Brand.
Morning Prayer—Frances Clarke.
Azela—Earl Ross.
Merry Birds—Sidney Smith.
Katrina—Bertha Mahood.
Selection—Mr. Clarke and Mr. Livingstone.
Lucky Moon—Mary Cathcart.
In Rank and File—Frank Britnell.
The Little Queen—Mary Carr.
Il Corricolo—Marion Ballantyne.
Dance of the Rosebuds—Winnifred Norton.
Star of Hope—Mr. White (violin) and Chrissie Milby (piano).
Shadows on the Water — Muriel Ward.
Over Hill and Dale—Billie Coleman.
American Emblem — Robert Cathcart.
Rose Fay—Loretta McDougall.
Heavenward (duet) — Winnifred Wood and Connie Legon.
Berceuse de Jocelyn—Miss Daisy Adlam.
Solo—Mrs. Davies.
Maiden's Prayer—Nellie Butler.
Shepherd Boy's Song — Connie Legon.
1st Valse by Durand Op. 83—Beatrice Wallace.
A Southern Dream—Muriel Davies.
Here Comes the Parade—Winnifred Wood and Winnifred Norton.
Poet and Peasant Overture — Chrissie Milby.
Seguidrilla, Spanish Song — Miss Daisy Adlam.
Frolic of the Demons (duet) — Winnifred Wood and Connie Legon.

Help Celebrate July 1 Here

REGENT

PLAYING TO-DAY:

The Mystery Club

with

Matt. Moore and Edith Roberts.

You've enjoyed Reading mystery stories. Now Here's your chance to See one of the cleverest ever written.

COMEDY FEATURE:

Not The Type

A "Van Bibber" story of Richard Harding Davis.

TRAVELOGUE: "Around Old Heidelberg." and

:: FOX NEWS ::

Theatres

"MYSTERY CLUB" AT REGENT IS CAPTIVATING SPOOKER.

All-Feature Cast Enacts Baffling Drama.

The Regent Theatre this week presents one of the most interesting and thrilling pictures it has been our pleasure to have seen in many a day, "The Mystery Club," a Jewel feature and another of Universal's consistent series of Greater Movie List Successes.

The story was taken from Arthur Somers Roche's famous series, "Crimes of the Armchair Club," which ran in the Cosmopolitan Magazine for a year, and is one of the few photoplays that adhere faithfully to the original tale.

It concerns the misadventures of an organization of millionaires, "The Mystery Club." As the result of a heated discussion, a wager is made, by the terms of which each member obligates himself to commit a crime undetected by the police, the failure of any project entailing the payment of a large forfeit.

A real crime is committed and members of the club are suspected. Of course, they are innocent, but when five more are perpetrated in rapid succession, throwing suspicion strongly on the club members, they are frantic with uncertainty and fear.

Added to this are the apparent criminality of the heroine and the activities of the hero to clear himself from suspicion and the result is the most thrilling photoplay ever screened. It would be unfair to divulge the original and unusual ending, which sends the audience away satisfied that it has witnessed a motion picture that will be a standard of mystery picturizations for a long time to come.

The work of the cast is unfailingly good. Each individual fitted into his part perfectly like a cog in a wheel. The hero is played by Matt Moore. His sweetheart is Edith Roberts, while the rest of the players form an ideal all-star cast. They include Mildred Harris, Charles Lane, Warner Oland, Henry Hebert, Charles Puffy, Alphonse Martell, Finch Smiles, Earl Metcalfe, Nat Carr, Jed Prouty, Alfred Allen, Sidney Bracey and Monte Montague. "The Mystery Club" was directed by Herbert Blache.

Th draw in the famous Calcutta swe pstakes on the English Derby takes place at Calcutta in full view of the members of the Turf Club of that city, who alone are permitted to be present. The folded tickets are first placed in a glass-fronted barrel and after being well shaken a member of the club draws forth a ticket. At the same time another member draws from another barrel in which are slips of paper bearing the names of all the horses entered in the race. The whole proceeding is conducted with impressive ceremony and occupies about two hours. A popular belief that a blind child assists at the draw is a myth. Although organized and conducted by the Turf Club, it has rarely occurred that a member of the club has won any of the big prizes.

Lyrics Of Life

(By Douglas Malloch.)

YOUTH AND AGE

Youth is in the saddle,
Riding hard and fast;
Youth, that sits a-straddle,
Laughing at the past.
All the sky's at morning,
All the earth abloom;
Why the sombre warning;
Why the face of gloom?

Age is in the byway,
Age's horse has died;
Youth is on the highway;
Age must step aside.
Yet we need no sorrow;
Age is well content:
Youth will have tomorrow;
When the day is spent.

In the grayer weather,
After joy and strife,
We shall come together
On the hills of life.
Youth may now deride us;
But some darker day
Youth will walk beside us;
Asking us the way.

(Copyright, 1927, Douglas Malloch.)

SCHOOL PICNIC GREAT SUCCESS

Queen Alexandra Pupils and Parents Guests of H. and S. Association.

AT NICHOLLS OVAL.

One of the most succesful picnics held in connection with Queen Alexandra School took place on Friday afternoon, June 24th, at the Nicholls Oval. The pupils made a pleasing appearance as they marched from the school to the Oval in classes, accompanied by their teachers.

When they arrived at the green the ladies of the Home and School Association were there to receive them. The ice cream booth was soon in operation and did a thriving business, giving two cones for five cents.

The afternoon was spent in races and ball games and when five o'clock arrived parents and pupils were ready for the ample supper which was served by the ladies of the Association, assisted by the teachers

Later Mr. M. H. Park and Mr. Dearborn presented the prizes to the following winners:

Kindergarten, girls: 1 Alfie Saunders, 2 June Armstrong 3 Aileen Dundas.

Kindergarten, boys: 1 Walter Morrow, 2 Gerald Fitzgerald, 3 Edwin Pinn.

Girls, 6 years: 1 Alfie Saunders, 2 Isabel Surety, 3 Eileen Dundas.

Boys, 6 years: 1 Jack Kenmure, 2 Alvin King 3 Edward Cragg.

Girls, 7 years: 1 Zenia Burkoff, 2 Cherry Simons, 3 Wilda Saunders.

Boys, 7 years: 1 Alvin King, 2 Billie McKeown, 3 Ernest Castle.

Girls, 8 years: 1 Ida Dundas, 2 Betty Castle, 3 Selena Martin.

Boys, 8 years: 1 Arthur Dainton, 2 Ralph Flitton, 3 Stanley Giles.

Girls 9 years: 1 Ruth Pogue, 2 Verna Bradley 3 Marion Curtis.

Boys, 9 years: 1 Allenby Curvin, 2 Ralph Flitton, 3 Lorne Janeway.

Girls, 10 years: 1 Geraldine Payne, 2 Verna Mills, 3 Olive Surety.

Boys, 10 years: 1 Verner Burkoff, 2 Lorne Galley, 3 Ward Wright.

Girls, 11 and 12 years: 1 Virginia Deyell, 2 Dorothy Morrow 3 Winnifred Norton.

Boys, 11 and 12 years: Gordon Dearborn, 2 Jack Mark, 3 Stuart Clark.

Girls, 3 and over: 1 Doris Giles, 2 Helen Rogers, 3 Janet Harding.

Boys, 13 and over: 1 Lloyd Lewis, 2 Reggie Kingdon, 3 Milton Tulley.

Girls, 6, Hopping race: 1 Eileen Dundas, 2 Elsie Saunders, 3 Gwendolyn Davies.

Boys, 6 Hopping race: 1 Max Graham 2 Ernest Castle, 3 Walter Morrow.

Girls, 7 and 8, Potato race: 1 Amy Bull, 2 Selena Martin, 3 Betty Castle.

Boys, 7 and 8, three-legged race: 1 Billy Staunton and Stanley Smith, 2 Millard Reynolds and George Drummond.

Girls, 9 and 10: Three legged race: 1 Olive Surety and Dorothy Morrow; 2 Eleanor Scheib and Mary Stabler.

Boys, 9 and 10: Wheelbarrow race: 1 George Watson and Donald Ross; 2 Clifford Morrow and Raymond Giles

Girls, 11 and 12, Needle and Thread race: 1 Mary Terrace, 2 Gwen Pannell, 3 Virginia Deyell

Boys, 11 and 12, Club race: 1 Gordon Dearborn, 2 Tom Martin, 3 Stuart Clarke

Girls and boys, 13 and over Coat race: 1 Dorothy Tully and Jack Clayton; 2 Mary Vance and Reggie Kingdon

Mothers race: 1 Mrs. Allison, 2 Mrs. Ristow.

Fathers' race: 1 Mr. Henry; 2 Mr. Hagerman.

Girls' bicycle race: 1 Helen Humber, 2 Evelyn Reynolds, 3 Gwen Pinn.

Boys 'bicycle race: 1 Jack Clayton, 2 Marvin Hamilton, 3 Milton Tully.

Mother with the largest family present: Mrs. Jarvis.

9 Points That Recommend The Treasure Furnace

THE Happy Thought "Treasure" Furnace owes its remarkable long life, its heating ability and its ease of looking after to its 9 well-conceived points of construction. You'll appreciate the value of these 9 features—all in the one furnace—

ALL CAST FURNACE—non-rusting. Develops no leaks in years of use. Remains efficient for a lifetime.

EXTRA HEAVY FIRE POT—in two pieces with room for expansion. Its straight sides eliminate ashes.

EXTRA LARGE COMBUSTION CHAMBER—provides for complete combustion of the gases—more heat from fuel.

BURNS ANY FUEL—any kind of coal, coke or wood. Wood grates are easily installed.

RADIATOR—is fully guaranteed—made by our improved moulding method which insures even thickness of metal.

ASH PIT—is cast in one piece—it is extra large and deep, with straight sides.

BASE BOTTOM—is made in one piece.

FEED DOOR—is double style, equipped with gas-tight flanges. Air is admitted through small perforations which aids combustion and saves fuel.

LARGE BELL CUP JOINTS—make an absolutely gas-tight joint.

Let us show you this furnace. No obligation.

TREASURE FURNACE

A. E. MICKS

212 HUNTER STREET PHONE 123

Happy Thought FOUNDRY COMPANY Brantford Limited Canada

C.G.E. PICNIC IS SUCCESSFUL

Many Attend Outing at Cobourg In Spite of the Bad Weather.

RACES ARE RUN OFF.

The picnic to Cobourg held on Saturday under the auspices of the newly-formed Social and Athletic Club of the Canadian General Electric Company was, despite extremely unfavorable weather conditions, a pronounced success. The committee in charge estimate the attendance as approximately two thousand, with about eight hundred going by train and the balance by automobile. Arrangements for the affair were as complete as possible, and were in the capable hands of an excellent committee. The Toronto boat was one and one-half hours late and quite a large number were sick owing to the rough lake. No accidents marred the day's events, which were featured by good humor on the part of all in attendance.

The majority of the races were run off, but softball, football and tennis games were postponed to a later date. Swimming was indulged in by several groups.

The people from Toronto had lunch in the Cobourg Curling Rink and the Peterborough Band played during the meal, affording considerable cheer to the visitors after their rough passage.

The committee commends the courtesy of the police and park officials of Cobourg and the way the crowds were handled by the C.N.R.

GOLF NEWS

R. R. HALL TROPHY.

Third round match play. To be played on or before July 2nd:

Mrs. J. A. Aylmer vs. Mrs. J. F. Strickland.

Mrs. G. Wood vs. Mrs. J. Wearing.

Mrs. B. D. Hall vs. Mrs. C. G. Graham.

Mrs. R. M. Waddell vs. Mrs. F. Roy.

Tennis Tournament To Be Played In City

At a future date the scheduled match between the local C.G.E. and Toronto Tennis Clubs will be played in the city, when arrangements are finally adjusted to suit the players concerned. They could not play in Cobourg on Saturday owing to unfavorable weather.

LAWN BOWLING

The following games are scheduled for to-night:

Bennett vs. Chenhall.
Sedgewick vs. Seymour.
Donaldson vs. Martin.
Bacon vs. Allan.
Taylor vs. French.
Fox vs. Freeman.

A Bank half a century older than the Dominion itself—equipped through experience, resources, organization, *and* connections to serve helpfully all Canadian business

BANK OF MONTREAL

Established 1817

Total Assets in excess of $780,000,000

Thunder Breath

© 1927 by NEA Service — by Ben Lucien Burman

(Continued from Saturday).

CHAPTER XVII

A horseman came toward the Americans from the direction of Prentiss' fazenda. He saw them and violently reined his horse. Vilak recognized him as George Bemus, a bluff, kindly-hearted young cockney who was the manager of one of the outlying fazendas.

"Ain't no bloomin' use comin' to warn the Prentiss blighter," he flashed excitedly. "I was passin' up the road from Caceres when I 'ears about the bloomin' dam and thinks of the bloody blighter and runs over to tell 'im. Be too narsty to let even a blighter as 'e is drown. But 'e'd been warned. When I gets to the top of the 'ill over 'is place, I 'ears a man 'ollerin to 'im about it outside 'is bloomin' wall."

He waited a fraction of a second to see if the riders would accompany him, then whirled off toward Chacos Hill, low and black against the clearing sky.

For an instant Vilak sat motionless in his saddle, tense, rigid. The Mongolian cast of his long eyes accentuated, the thin film like a bird's eyelid began to creep over the corner. Then he suddenly spurred his horse; the animal bounded fiercly forward. His companions swung beside him.

"The dam hasn't broken," he shouted above the tumult of the scudding hoofs. "It's a trick..... A trick to get Prentiss out of his house." He touched the horse with his whip; the words came in measured beats that followed the rhythm of the leaping animal.

"I'm a fool....A consummate fool ....Should have known when I saw how systematically the news was brought....How the water was falling....Bemus' story proves it....Nobody but he or ourselves would think of Prentiss.....Natives delighted if he drowned....Got to get there quick as we can....Save him perhaps.... Better go back....All right....No time argument...."

The three powerful horses hurtled over the road, their hoofs kicking up great sprays of mud like the waves of green churned water thrown back by the propeller of a speeding steamship.

Vilak rode as though the Oriental strain in his blood had risen to full possession of his being; he was a Tartar of the Steppes. His tall, lean form rocked and swayed as it adapted itself to his plunging mount; he seemed but another part of its massive, straining body.

Elise was bent far over in he saddle, her head almost touching her horse's neck. The thin, grey dress she had donned for her voyage fluttered madly in the wind; she had lost her hat and her long black hair was streaming behind her wildly. But her delicate face, though tense with energy, was calm; when her horse tumbled or slackened speed for a moment she coolly jerked a rein or spoke a quiet soothing word that brought it out of the hole into which it had plunged and sent it riding on again.

The old man, however, had neither the coolness nor the poise of his companions. Never an expert horseman, he had early been appalled at the terrific speed at which his stallion coursed along the lane, and abandoning his feeble hold of the reins, had seized the pommel of his saddle. To this he clung desperately, cramped, white-faced, breathing quickly, afraid to move lest he should topple to the ground.

The lane narrowed, the avenues of black trees bordering it on each side drew closer and closer together; but Vilak, setting the pace, did not slacken. They coursed by a clump of low palms. A bullet whistled past Elise's ear. "Keep down," Vilak called softly.

They reached the thorn thicket marking the trail to Prentiss' house. Jumping from their horses, without halting to tie them, they darted into the tangled wood. They sped along the path and reached the shore of the lake where in the moonlight they could see the valley below. Lights showed in a window.

"Still there," Vilak grunted. "Maybe in time." He took out his pistol and started down the bank. They had reached the foot when a second bullet sped past, missing Vilak by inches. "Run for the gate!" he whispered.

They darted through the creek, whose waters engulfed them to their waists, and reached the high stone wall. The bushes on the opposite side of the water rustled loudly. Nunnally looked at the great iron gate which barred their way, then fearfully back at the bush.

As if in answer to his fears, Vilak whipped a key from his pocket. He thrust it into the lock. "Made it the day after we were here before," he muttered. "Thought we might need it." He jerked the nob and raised the two great iron bars inside. A bell began to clang somewhere within the desolate dwelling as the great gate opened. The two men and the girl bolted through.

Vilak shut the gate behind them, locked it, replaced the bars. The bell continued ringing for a few seconds and then ceased. The hoarse baying of the dog followed, then there again arose from the fazenda the piercing sinister wail which they heard on their first visit. Vilak stopped to listen, Elise caught his arm.

"Are you sure we ought to go ahead?" she whispered doubtfully.

"I'm not sure....Only fairly sure ....Too late to go back now even if you want to....Let me know if you see the dog....have to kill him this time if he comes....No chloroform...."

They sped on again. They halted at the gloomy entrance of the house. Vilak knocked. The baying of the dog mounted until it became a frenzy, then suddenly ceased.

"Who's there?" Prentiss' voice was raspy and snarling.

"It's Miss Marberry's attorney agin."

Prentiss began a stream of sullen oaths. "Get out of here! Get out of here!" he shouted passionately through the door.

"Don't be a damned fool." Vilak spoke slowly, gravely. "Ive come here to help you. This report of a flood is a trick to get you out of your house. You're surrounded. You'll be caught the instant you put your foot outside your enclosure. Open the door and let us in. We've come to help you, I tell you."

For a moment Prentiss made no answer. The baying of the dog recommenced. Then the door opened slowly. Prentiss peered out. His face was shrunken, withered like a nut; his yellowish eyes gleamed craftily. He had evidently been on the moment of departure, for he was wearing his hat.

He surveyed the newcomers. "So you've come to help Prentiss," he snarled at length. "Come to help the unreasonable Prentiss, the wicked Prentiss, who stupidly insisted on keeping the land that belonged to him, eh? Who wouldn't let it be stolen, eh?" he laughed sardonically, cruelly. "Well, well, well. We'll see. We'll see."

He opened the door widely and stood in the aperture, a lofty, long-armed skelton. "Come in, come in, said the spider to the fly. Come in said the spider," He giggled harshly at his own jest.

Vilak swept past him into the gloomy candle-lit interior where the great black mastiff strained frantically at his leash. "You've got to prepare to defend yourself," he snapped. "Your enemies will be coming to attack as soon as they find out your not coming out."

Prentiss' expression changed. Fear replaced his malevolent smile. His cadaverous body began to tremble, the tattooed mark on his forehead became livid. "Attack?" he whispered feebly. "Shooting?"

Vilak nodded.

(To be Continued.)

C. N. R. EARNINGS.

Gross Income For Past Week Shows Decrease of 3 Per Cent.

The gross earnings of the Canadian National Railways for the week ended June 21, 1927, were $ [illegible] compared with $5,404,569.44 for the same week of 1926, a decrease of $172,934.44, or 3 per cent.

ONE BOY DEAD; ONE BADLY HURT

Cave-in on the Bank of a Small Stream Causes Fatality.

OTHERS ARE SHAKEN.

BRAMPTON, Ont. June 27.—As the result of a cave-in on the banks of a small creek west of Brampton, one boy was killed outright and one seriously injured about the back and shoulder on Saturday.

Eight boys, Fred Warr, who was killed; George Savage, who was hurt; Norman Cook, Art Clarke, Lorne Taylor, Douglas and Gordon Copeland and Billy Giffen, were seeking refuge in one of two caves which they had hollowed during the week in the clay loam banks of the stream. Warr was the farthest inside the cave, into which the boys had to crawl; Giffen was next and Cook, Clarke, Taylor and Douglas Copeland were at the outside, next the entrance. When the boys felt the earth beginning to slide, the four nearest the entrance jumped, Cook and Clarke getting right into the open. Taylor freed his feet and sent the Cook and Clarke boys for help. Taylor and Douglas Copeland, though only 10 years of age, started to clear the earth from Savage and Gordon Copeland so as to permit them to breathe. When Robert Taylor, father of Lorne, and a neighbor, warned by Cook of the boy's danger, hurried to the spot, only Giffen and Warr were invisible. Giffen, who was moving when the earth began to slide, was thrown with his head between his knees, which gave him a small breathing space, and he scratched with his hands to clear the earth from his face. Mr. Taylor assisted by Mr. Allen, soon had Giffen out, but when Warr, who was under a heavy mass of earth, was reached, he was unconscious, and all efforts to resuscitate him failed. His dog had stayed his his side and was unearthed close by the dead boy.

The telephone wire chief, W. M. Reid, who is an expert first aid man, with Wesley Bunner, worked over the dead boy in turns in an effort to restore him.

The boys, although much shaken by their experience, with the exception of Savage are able to be about. He has cuts on his back and shoulders as well as severe bruises.

The pine-tree shilling, originating in 1652 and replacing wampum as a medium of exchange, was the first silver coinage in North America.

Celebrate July 1 Here

Tillie the Toiler — HE KNOWS HIS ONIONS—MAYBE — By Russ Westover

BRINGING UP FATHER — By Geo McManus

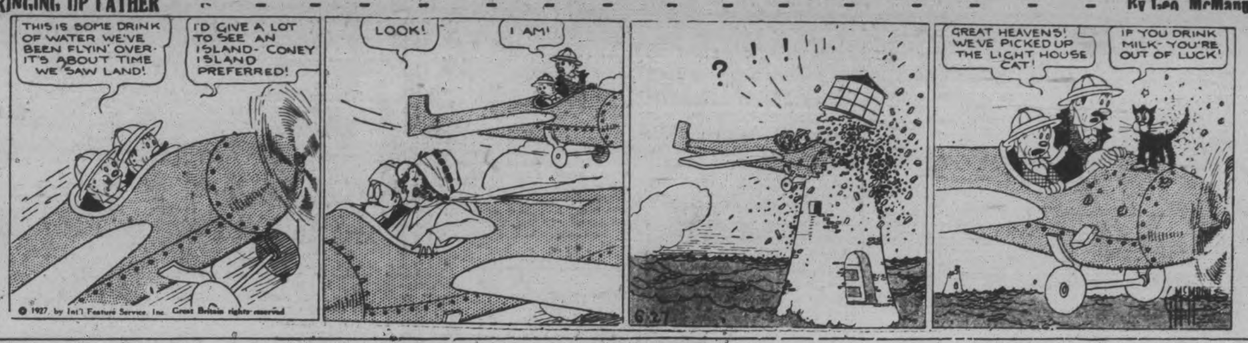

OLIVER'S ADVENTURES — NIGHT VOICES. — By GUS MAGER

THE BATTLING BROWNS

LUKE AND HIS UKE

FAMOUS TROUBLE MAKERS

Why! This is My Old Standby!

We use it at our house every day. I wouldn't know what to do when the children get fidgety, if I didn't have my Wrigley's to interest them!

It satisfies the desire for sweets at the same time that it cleanses mouth and teeth and aids digestion.

New DOUBLE MINT is Real Peppermint Flavor.

AFTER EVERY MEAL

Look for DOUBLE MINT on the dealer's counter

CH11

OUTLINE OF SCIENCE — CCXIX—It Took Courage to Experiment. — by MAX HAHN

Make these Classified columns your MARKET PLACE

Hundreds have put their OK on the Classified Ads as Direct Leads to Thrift and Short Cuts to Success

PHONE 1600

WE WILL SEND FOR YOUR COPY

Rates, if prepaid:
1 cent a word at figure for first insertion.
½ cent a word for repeats.
25 words, one time 25c
25 words, three times 60c
25 words, five times 75c

a For Sale—General

MAN'S BICYCLE, IN GOOD CONDITION, $12.00. 'Phone 2016J. 3d-150-6549A

GENT'S BICYCLE AND GAS WATER Heater; both in A1 condition. Apply 356 Rubidge Street 3d-151-6567A

FINE PIECES ANTIQUE FURNITURE, Bedside Tables, Chairs, Ottomans, 1 Large Rocker, B. A. Mitchell, 469 Water Street. 3d-152-6602A

NAVY BLUE DRESS, SIZE 38. APPLY 49 Jackson Avenue. Also Cream Wicker Carriage, for quick sale. 3d-152-6618A

LADY'S WHEEL, ALMOST NEW. Apply 219 Dublin Street. 3d-152-6601A

HALL RACK $5, WASHING MACHINES $3 and $5, Wringers $1.50, Cupboard $3.50, Records 5 for $1. Extension Tables $8 up, Sideboards $8 up, Buffet, Round Table, Parlor Tables, Morris Chairs, Rockers, Beds and Springs, Dressers, Washstands, Toilet Set, Lawn Mower, Hose, Kitchen Table, Chairs, Dishes, etc. Record Exchange, 10c. Apply 59 Aylmer. 3d-152-6597A

GOOD USED TIRES, 30 x 3½. 'Phone 1681F. 3d-152-6588A

CREAM REED BABY CARRIAGE, reversible gear, in good condition. Price $12.00. Apply 460 Driscoll Terrace 3d-152-6479A

LADIES' BICYCLE, ALMOST NEW, in perfect condition. 112 McDonnel —Tel. 346. 6d-154-6464A

BLUE SERGE SUIT, SIZE 42. ALSO other Clothing. 'Phone 1785J. 3d-151-6564A

NUMBER OF HATS; GOOD COAT, Size 36; and other Clothing cheap. Vacuum Cleaner, $2.00. Apply 133 Benson Avenue. 3d-151 6577A

DRY WOOD, $2.00 PER LOAD; CUT Slabs, $2.50. Hemlock, $3.00. Apply H. Hamlin. 'Phone 1394J. 3d-22,24,27-6476A

HEMLOCK SLABS, $3.50 PER ½ cord; Buttings, $2.25 per load. Phone 1876J. 3d-151-6563 A

TENNIS COURT FOR FOUR PLAYers; nearly new. 568 Aylmer St. 'Phone 818W. 3d-150-6547A

LARGE TENT, HEAVY MATERIAL, 18 x 18. Only $27.00. 403 Sheridan Street. 3d-150-6554A

TWO ONE-HORSE WAGGONS; ONE Heavy Ford Truck, 2 Pigs, also One Ayrshire Cow, freshened shortly. Apply H. Hamlin, 'phone 1394J. 6d-151-6478A

3-BURNER OIL RANGE, WITH Oven; Dresser, Couch, Rocking Chair, Bed, Spring, and Mattress. Second House on Albertus Avenue South-end. 3d-150-6543A

THRESHING OUTFIT, SAWYER-Massey 20 h.p. engine, canopy top, ready to go to work; also 28in. cylinder Separator, almost new. Will sell together or separate, also new Water Tank. Apply Wm. Myers, Dunsford, Ont. 4d-150-6519A

STREET MAPS FOR SALE OF THE City of Peterborough. All streets shown and locations of manufacturing plants only 50c. At The Examiner office. dtfA

HEMLOCK BUTTINGS, DRY AND Small, $2.50 a Load. 'Phone 2930W. 3d-150-6559A

SCOTCH AXMINSTER RUG, SEAMless, 14ft. x 32ft.; good condition. Inquire Mr. Eastwood, Royal Bank of Canada. 3d-23,25,27-1732A

4-FT. WHITE ENAMEL BED. 'Phone 2483W. 3d-152-6611A

LARGE BABY CARRIAGE; GOOD condition. 'Phone 2320W. 3d-152-6608A

LADY'S NAVY BLUE TAILORED Suit, small size; good style; not soiled. 'Phone 1843W. 2d-151-6604A

CONGOLEUM RUG, GOOD CONDIdition. Apply 582 Aylmer. 3d-152-6614A

GENT'S WHEEL, GOOD CONDItion; cheap. Apply 301 Smith, after 5 p.m. 3d-152-6584A

b For Rent—Houses and Apartments.

COMFORTABLE LITTLE COTTAGE, central; fifteen dollars monthly. Antrim near George. 'Phone 2211F. Apply 183 Antrim Street. 6d-152-6515B

HOUSE, NEWLY DECORATED; moderate rent. Apply 735 Bethune Street. 3d-150-6548B

COMFORTABLE HOUSE, CLEAN, garden; also Bright Flat, well decorated; good entrance. 'Phone 2211F. Apply 183 Antrim 6d-151-6474B

MODERN HOUSE, 110 SOPHIA, $15.00 month. 'Phone 1696J. 3d-27,29,2-6610B

TWO BRIGHT FURNISHED ROOMS, suitable for Light Housework. Apply 64 Aylmer 3d-152-6609B

LARGE FURNISHED ROOMS, Breakfast if desired. 'Phone 1649J. 6d-155-6606B

MODERN SIX-ROOMED HOUSE; low rent. Hart Avenue. Apply 677 Water 3d-151-6565B

LOWER APARTMENT, AT 187 Stewart Street; suitable for couple. 'Phone 2841W. 3d-151-6569B

LISTEN! RENT, $16, $18, $20, $23 per Month, Small Houses, central. Apply 421 George Street. 'Phone 273 Evenings. 10d-155-6466B

SMALL HOUSES, CONVENIENCES, vacant, central. 'Phone 1065W. 12d-158-6525B

1½-STOREY BRICK BUILDING, twenty by thirty, two-car garage attached, rear 163 Charlotte. 'Phone 30. 3d-151-5570B

APARTMENT FOR RENT, BENNET & Goodwill Building, 375 Water Street; immediate possession. 'Phone 191. 6d-151-1708B

7-ROOMED MODERN HOUSE; VERY central. Apply 261 Charlotte Street, or 'phone 1683. 3d-152-1774B

TWO FURNISHED ROOMS. APPLY 228 Charlotte. 3d-152-6595B

c For Rent—General

FOR RENT — MODERN, HEATED Apartments; apply 437 George St. dtf-1868C

No. 385 WATER STREET; SUITable for store or office; immediate possession; apply 437 George St. dtf-1607C

TWO OUTSIDE OFFICES IN BANK of Toronto building; heated; apply Bank of Toronto. dtf-1539C

FOR RENT—HEATED OFFICE ON George street. Apply 437 George street. dtf-C

TO RENT—STORE NO. 374½ WATER Street; apply to 437 George street. dtf-340

d Real Estate.

HOUSE, LOT, AND BLACKSMITH'S Shop (residence of the late J. K. Galvin, Ennismore). Apply Mrs. Desharnois, Ennismore. 3d-150-6537D

FOR SALE OR EXCHANGE—SEVEN Roomed Brick House, hardwood floors, garage, garden, and hen house; low taxes; near factories. 21 Brown Street. 'Phone 1593F. 3d-150-6540D

FOR SALE — MODERN 6-ROOMED House, very desirably situated in the West-end. This House has just been finished, and has every convenience. Easy terms (Monthly Instalments if desired). Apply 437 George Street. dtf-1764D

LOTS FOR SALE AT THE PINES, good location for Cottages on Chemong Lake, four miles north of Bridgenorth. Apply Alex. Elliott, R. R. No. 3, Lakefield, or Hall, Hall & Stevenson for references. 11d-6,8,11,13,15,18,20,22,25, 27,29-5993D

7-ROOM BRICK HOUSE, OPPOSITE Normal School, recently decorated, new furnace, summer kitchen, front and back stairs, part hardwood floors; modern conveniences; very large garden, fruit and asparagus; garage. Very reasonable. 133 Benson Avenue. 'Phone 896J. 3d-151-6576D

e Summer Cottages.

SMALL FURNISHED SUMMER COTtage to rent on lakeshore, Bridgenorth. Phone 991 r 14. 3d-150-6535 E

3 BEDROOMS, LARGE SCREENED Verandah; also Screen Sleeping-out Porch, Living-room, and Kitchen, Chemong Park Cottage. Telephone 355. 3d-151-6579E

FOR RENT, FURNISHED COTTAGE, on Clear Lake; wood supplied, also boat. Rutherford & Nugent, 282 George Street. 3d-152-6593E

f Boarders Wanted.

BOARDERS WANTED, FRONT BEDroom; conveniences, Board; central. 'Phone 1344J. 3d-150-6555F

ROOMERS OR BOARDERS WANTed, furnished or unfurnished room. Side entrance, all conveniences, central. Apply 380 Queen street. 3d-150-6536 F

g Help Wanted—Male.

TINSMITHS WANTED. APPLY Goodfellow & Welch, 382 Water St. 'Phone 599. 3d-151-6575G

FIREMEN, BRAKEMEN, BEGINners $150, later $250 monthly (which position?). Write Railway, 6566, Examiner. 8d-25,27,2,4,9,11,16,18-6566G

YOU CAN EARN $10 TO $25 A week in your spare time at home writing showcards. No canvassing or soliciting. We instruct you and supply you with work. Write today. The Menhenitt Company Ltd., 27 Dominion Building, Toronto.

500 MEN WANTED TO BECOME live partners in Peterborough Exhibition. None but boosters need apply. d.tf.E

SALESMAN WANTED BY AN OLDestablished Firm enjoying a large trade. This proposition is on commission basis; prefer a man who has experience selling the farm trade. Good earnings can be made. No territory open out of Peterboro. Apply 565 George, between four and six p.m., Saturday, July 25th, or write to above address. 3d-150-6536G

g Help Wanted—Male.

FOR SALE, HOUSE ON GILMOUR Street, al conveniences; hardwood floors throughout; four bedrooms; large lot, garage. Telephone 1584W. 3d-151-6574G

Farmers' Grain Grinding.

BRING YOUR GRAIN TO US FOR honest and courteous service; we grind every kind of grain to any degree of fineness. Frank H. Dawson, 280 Water street, phone 55. m-th-2434

h Help Wanted—Female

MIDDLE - AGED HOUSEKEEPER. Apply between 6 and 8 p.m., 205 Aylmer Street. 3d-150-6545H

DAIN HAY LOADER, GOOD REPAIR. Apply Gordon Savigny, R. R. No. 11, Peterboro. 3d-152-6615A

EXPERIENCED HELP. APPLY Fanning's Laundry. 3d-152-6585H

WAITRESSES WANTED AT ONCE. 'Phone Park Hotel, Burleigh Falls. 3d-152-1775H

HOUSEKEEPER TO GO OUT OF Town, who doesn't object to Children; good salary to right person. 'Phone 1582W. 3d-152-6616H

RELIABLE GIRL TO LOOK AFTER Children and assist in Housework; must sleep at home. Apply 235 Engleburn. 3d-152-6612H

YOUNG GIRL TO ASSIST IN GENeral Housework. 'Phone 1403W. 3d-150-6557H

YOUNG GIRL TO ASSIST WITH Housework; sleep at home. Apply 219 Boswell. 'Phone 2788. 3d-152-6589H

WANTED — EXPERIENCE COOK and General Help, for Small Summer Boarding-House. Apply Mrs. Wilbert Fee, Omemee, Ont. 6d-150-1695 H

WANTED STRONG CAPABLE WOman as Laundress. Apply Park Hotel, Burleigh Falls. 3d-150-1735 H

j Employment Wanted.

BOY, SEVENTEEN, WITH THREE years High School, desires Position. Box 6743, Examiner. 3d-25,27,29-6473J

RE - MODELLING, CARPENTERING, Painting, Hardwood Floors, Roofs. 'Phone 2221W. 6d-151-6462J

WANTED, WORK ON FARM. APply R. McGrath, corner of Lansdowne Street and Bell Avenue. 'Phone 2505J. 3d-150-6542J

l Agents Wanted.

CASH IN ON THE FASTEST SELLing Line of Rainproof Collegiate Slickers in Canada. A style for every member of the family. Write for selling outfit. G. Flynn, Room 45, 200 Bay, Toronto. 2d-150-1758L

WANTED, AN ENERGETIC, RELIable Sales Agent for Peterborough and District. Pay weekly. Outfit free. Exclusive stock and territory. Write now, Pelham Nursery Co., Toronto. 26d-173-1720L

AGENTS EARNING $10 TO $20 DAILY. Selling New Book, "Life Story Lindbergh and New York to Paris Flight." Liberal terms. Write for free outfit at once. Winston Co., Toronto. 6d-14,16,18,21,23,25-6243L

m Lost.

A GENTLEMAN'S GOLD WATCH, between Norwood and Peterboro. Finder please leave at Examiner. 5d-152-6544M

WILL THE PARTY WHO TOOK THE Grey Persian Kitten from 68 Aylmer Street please return same to above address, and save further trouble? 2d-151-6607M

SATURDAY EVENING, ON HUNTER Street, between Aylmer and George, Part off Waterman Fountain Pen. Finder please leave same at Ruskin's Clothing Store, 219 Hunter W. 3d-152-6596M

SUNDAY, ON HIGHWAY, GENTLEman's Pocketbook, containing large Sum of Money. Finder please leave at Examiner. Liberal reward. 3d-152-6592M

n Found.

BROWN COCKER SPANIEL, MALE Dog. Owner may have same by proving property and paying this advt. Apply 139 George Street. 3d-151-1757N

o Live Stock.

GOOD MILK COW, JUST FRESHENed. 'Phone 1268W. 3d-149-6434O

JERSEY COW, TO FRESHEN JULY 1st. Apply Wm. Whitfield, R. R. 5, Peterborough. 2d-151-5568O

SMALL HOUSE, WITH ALL CONveniences, in good locality. Charles Kingan . 'Phone 744. 3d-150-6546Q

TWO ROOMS, WELL FURNISHED, with Board, desired by Elderly Couple for one or two weeks; must be in quiet, private family. Please give particulars to Box 6600. 2d-151-6600Q

TENT, ABOUT 7 x 7; MUST BE reasonable and in good condition. 'Phone 2882. 3d-152-6591Q

WANTED, FURNISHED SUMMER Cottage at Chemong. 'Phone 1582W. 2d-152-6617Q

WANTED, ROOM AND BOARD FOR Gentleman; convenient to C. G. E. Apply Box 6580, Examiner. 1d-150-6580Q

WANTED, BY WIDOWER, COUPLE for Farm Work; no milking or chores, and woman to take full charge of House. Write Box 6583, Examiner. 3d-153-6583Q

WANTED, SIX-ROOMED FURNISHed Cottage on Otonabee River, about a mile from City. 'Phone 2605J. 3d-151-6578Q

WANTED—PONY CART OR WAGON. Apply 540 Romaine. 3d-151-6562Q

WANTED TO RENT, GARAGE, vicinity King and Aylmer. State terms to Box 6472, Examiner. 3d-148-6472Q

WOOL WANTED. BEST PRICES Paid. G. Whitaker & Co., Ltd., Barrie Bldgs. 'Phone 558. 6d-150-6450Q

ADVERTISE IN THE EXAMINER

In Peterborough Churches

ST. PAUL'S PRESBYTERIAN CHURCH

"My last sermon," was the subject which drew an interested congregation to St. Paul's Presbyterian Church Sunday evening, where a gripping Gospel address was given, the main theme of which was "Salvation." The words of the Apostle Paul to Timothy, as recorded in 2nd Timothy, 4-6: "I am now ready to be offered up, the time of my departure is at hand" were the text. Rev. Wm. Allan pointed out that there comes a time in the life of every minister and of every person when they will deliver or hear their last sermon. He asked his hearers what they would expect him to preach on if they knew this sermon was to be his last, or the last that they might hear. Would they like him to preach something that would be pleasant to hear, or that would appeal to their intellects, or with the deeper issues of life?

Christ's message was that He came to save those who were lost. The great theme of the Cross was Salvation. Did He know that it was His last sermon? Rev. Mr. Allan said he would take this as his theme, and endeavor to show first ,that Christ's death on the Cross satisfied justice; second, provided forgiveness for the sinner, and third, the receipt of a new life for the believer. The message throughout was a strong and impressive Gospel appeal and showed that the debts of every sinner to God have been paid, and all that is expected of the sinner is that he believe and accept this fact.

The organ recital, which begins at 6.45 each Sunday evening, is appreciated by quite a large number of people who gather early in order to hear it. The new organ is an instrument of such range that it takes time to become familiar with its possibilities. The organist, Martin B. Chenhall, is continually developing new qualities from it through the selections he plays on Sunday evenings, and these, for this reason, are being increasingly enjoyed.

IMMACULATE CONCEPTION CHURCH.

"Neither any other God is so great and no other nation has their God so near to them as our God."

These words were taken as the subject of the text by Father Carroll for his sermon yesterday morning. We know that under the old law God was very close to His people and manifested His presence to them in many ways. Yet if you have read Jewish history you will find that the Jewish people, in time of distress, murmured against God, Who had performed such miracles for them, and blasphemed His divinity for golden idols. Why? For the same reason that we to-day fail to obey God's commandments—perversity and hardness of heart.

As God was at all times kind to the Jews, so is He kind to us. Even as He rained down manna in the desert to feed His chosen people, He has not been content to leave manna with us, but has left us the bread of eternal life, which will last for ever, and which will strengthen us in times of temptation, for as Christ has said, "It is the pledge of salvation." In our Lord's invitation, "Come all ye who labour and burden and I will refresh you," He refers to the Blessed Eucharist. And as the manna saved the chosen people from starvation, so the Blessed Eucharist saves us from spiritual death. Without frequent reception of the Sacraments, it is impossible to save your soul. Always has this been true, and is true even more so at this time when the young people are so beset with temptations and hence have need for greater reinforcements in the armour of God's grace. St. Paul compares life to a warfare. We must fight as true soldiers of Christ under the armour of Christ, and thus protect ourselves from sinful attacks. How revolting in the sight of God must be the soul from which the grace of God has departed, leaving the halo of Satan in its place. "He who eateth My flesh and drinketh My blood abideth in me and I in him, and I will raise him up on the last day."

Pope Pius, in his exhortations for frequent reception of the Sacrament, as a powerful remedy against temptation, named only two conditions necessary: First, that one is in the state of grace, and secondly, that one has the right intention, which is to honour and glorify God and gain graces for him. The Lord has said, "Unless you eat of the flesh of the Son of Man and drink of His blood, you shall not have life in you." Let us avail ourselves of this opportunity when Christ has humiliated Himself that we may receive Him and make our Communions effective by keeping away from the occasions of sin. In this way will our lives be made happier both spiritually and temporally. For this end do we strive, to know and serve Christ in the next world, where we will see Him face to face in all the glory of His divinity.

Father Carroll also spoke of the coming Jubilee celebration in honour of the advancement of this country, and exhorted the people as residents of Canada and citizens of Peterboro to give their best co-operation in making this celebration a success.

Next Sundray will be set apart as Jubilee Sunday, when high mass will be solemnized with the exposition of the most blesesd Sacrament all day.

ITALIAN DRIVER KILLED IN RACE

Franciesi Fatally Hurt When Car Turns Over at Monza.

OTHERS INJURED.

MONZA, Italy, June 27. Canadian Press. — Franciesi, the Italian racing driver, was killed and his mechanic injured when his car overturned in the first lap of the cup race at the reopening of the automobile race track yesterday.

Robosia, another driver was hurt in a similar accident.

s Used Cars For Sale.

CHEVROLET SPORT CABRIOLET, almost new. 'Phone 117J, after 6 o'clock. 3d-152-6594S

CHEVROLET ROADSTER, 5 NEW tires; good condition; many extras. Cheap for quick sale. 'Phone 2331. 3d-150-6552S

CHEVROLET TOURING CAR $100.00. 'Phone 2469, between 5 and 7 p.m. 3d-152-6581S

MAXWELL TOURING, NEW TOP, 4 new tires, in good mechanical condition; cheap for cash, 'Phone 802. 5 Cricket Place. 3d-152-6598S

1926 MODEL HUDSON SEDAN, TO be sold at once. A. Brown & Son, 383 Water Street. 3d-152-1775S

FORD TOURING, IN GOOD CONDItion. 'Phone 991 r 4. 3d-152-6534S

t General Notice.

POTATOES AND CORN SCUFFLED. 2930W. 3d-150-6560T

CHIMNEYS AND FURNACES CLEANed, Roofs Repaired, 'Phone 1605F. 26d-173-6541T

TAXIDERMIST WORK DONE. HAVE your Specimens mounted. Apply 156 London. 'Phone 878. 26d-164-6251T

GET YOUR PRINTING DONE AT the Review. We give you the best price going on Letter Heads, Bill Heads, Envelopes. Our prices are the lowest on all kinds of printing and ruling. The Peterborough Review Co. Ltd., 164 Hunter street. 52d-166-1284T

VETERINARY.

DR. W. F. McELROY, Vet. Sur., office and residence, 190 Charlotte St., Charibond Bldg., Peterboro. Phone 623J.

APARTMENT

To let, four rooms, central; low rent. Also Store and Garage to let.

Ford ½-ton Truck for sale at a bargain; also parts for Overland, Chevrolet and McLaughlin cars.

A. LOW & CO.
385 Bethune Street
Phone 697; Nights & Holidays 1027

Jubilee Prices for Jubilee Week!

USED CAR

ENJOY THE HOLIDAY

FORD TUDOR SEDAN Late Model, Great Condition	CHEVROLET TOURING Good Condition Small Mileage $225
ESSEX COACH	FORD TOURING $150
HUDSON SEDAN Seven Passenger Special Price	McLAUGHLIN MASTER 4 TOURING

DURANT SEDAN—Special Price, $475.00

THIS WEEK ONLY

1926 DODGE SEDAN Looks Like New. Special Price	NEW STAR SEDAN Never Been Used Special Price

A. BROWN & SON
383 WATER STREET

Swimming Exhibitions Given By Local Boys

Travellers on the afternoon C.P.R. train from Montreal yesterday witnessed an unrehearsed demonstration of the aquatic prowess of Peterborough's youth. Six boys of school age, dived from the C.P.R. bridge into the Otonabee just as the train came along. Five of them took the plunge unhesitating and in quick succession. The sixth, a comparatively feeble swimmer, paused a moment or two in irresolution, until in response to the encouraging exhortations of his fellows, he dropped down in a beautiful dive. The strong current aided the sextette as they swam with evident enjoyment, the more experienced lads helping and encouraging their younger friend, until the entire "shoal" safely reached the bank at McDonald's Mill.

The lion's mane and ruff serve to protect its neck when it is attacked by enemies.

ASTOR WITHDRAWS PEERESSES' BILL

Government's Proposed Reform of House of Lords Given as Reason.

LONDON, June 27 (Canadian Press).—Viscount Astor today withdrew his bill in the House of Lords enabling Peeresses in their own right to sit in the Upper House. He gave as his reason the new situation created by the Government's proposed reform, whereby a large number of members of the House of Lords are to be chosen by election within their own ranks. Lord Astor's bill was to have received second reading today and Lord Birkenhead was to have moved its rejection.

There are about 500 lobster canneries in Canada employing nearly 7,000 people. The normal catch of lobsters amounts to about 35,000,000 pounds.

The annual loss of timber at present suffered by Canada's forests through the agencies of fire, insects and disease is greater than the amount annually used for all industrial purposes.

FOR SALE

Brick bungalow, all modern, west side, good lot; will take small house; immediate possession, $5,500.

New house, modern, six rooms, central; also 100 acres of land, all for $5,000

100 acres, 60 working, balance pasture and wood; with lots of water. Good house; barn, stone foundation, cement floors; implement house and hen house .....$6,250 Can be bought stock and implements.

Brick house, 6 rooms, 2-piece plumbing, lights and gas, central, $3,000

Brick house, 8 rooms, fully modern, garage, good location $5,000

M. STOREY

Celebrate July 1 in Peterboro'

RAILWAY TIME-TABLES.

CANADIAN PACIFIC RAILWAY
Effective Sunday, May 1st

Going East—
8.10 p.m.—Indian River, Norwood, Havelock, Bonarlaw and Tweed. Daily except Sunday.
11.59 a.m.—Havelock, Tweed, Kingston, Smiths Falls, Ottawa, Montreal, Quebec, Boston and New York. On Sunday to Havelock only.
11.36 p.m.—Havelock, Tweed, Kingston, Perth, Ottawa, Smiths Falls, Montreal, St. John, Boston and New York. Daily except Saturday. Sleepers Montreal and Ottawa.
12.55 a.m.—Havelock, Tweed, Perth, Smiths Falls and Ottawa. Daily.

Going West—
4.20 a.m.—Myrtle, Toronto, Guelph, Goderich, Hamilton, Galt, Woodstock, St. Thomas, London, Chatham, Detroit, Chicago and New York. Daily.
4.50 a.m.—North Toronto, Agincourt, Owen Sound, Orangeville, Teeswater and Brampton. Daily except Sunday.
7.35 a.m.—Toronto, Hamilton, Brantford, Buffalo, New York, Galt, Woodstock, London, Chatham, Detroit and intermediate points. Daily except Sunday.
7.00 a.m.—Bethany, Lindsay, Orillia, Port McNicoll and intermediate points. Daily except Sunday.
3.30 p.m.—Toronto, Hamilton, Buffalo, Rochester, Boston, Woodstock, London, Windsor, Detroit, Chicago and intermediate points between Peterboro and Toronto. Makes connection with Vancouver Express for Winnipeg and Vancouver. Daily.
6.30 p.m.—Lindsay, Toronto and intermediate points. Daily except Sunday.

CANADIAN NATIONAL RAILWAYS
(Timetable corrected to date)

No. 96—7.00 a.m. for Port Hope, Oshawa, Toronto, Buffalo, Windsor and points on main line east of Port Hope.
No. 93—8.20 a.m. for Lindsay, Blackwater, Orillia, Midland and Toronto.
No. 371—8.30 a.m. for Lakefield.
No. 98—8.35 a.m. for Hastings, Campbellford, Belleville, Kingston, Montreal, Halifax and Boston.
No. 92—12 Noon for Port Hope, Cobourg, Montreal, Ottawa, Toronto, Hamilton, New York, Philadelphia, also makes connection with the International Limited for London, Windsor, Detroit, Port Huron and Chicago.
No. 373—12.10 p.m. for Lakefield.
No. 100—12.15 p.m. for Hastings, Campbellford, Belleville, Ottawa, Montreal.
No. 95—5.15 p.m. for Lindsay, Blackwater, Orillia, Toronto and makes connections with the "National" for Winnipeg and Vancouver also makes direct connections for Detroit and Chicago.
No. 99—8.05 p.m. for Omemee and Lindsay.
No. 94—8.59 p.m. for Port Hope, Kingston, Montreal, Halifax, Boston, Portland. Carries through sleeper Peterboro to Montreal.
All trains operate daily except Sunday. Eastern Standard time.

CARPENTERS Wanted
For Work on C.P.R. Elevator at Port McNicoll.
Wages 50c Per Hour
Apply to
E. G. M. CAPE & CO.
Contractors on Job.

FOR SALE

The most attractive Bargain in the West End Residential District in Peterboro

Splendid Corner Lot, with Modern Brick House—residence of the late Mr. James Edgar, 451 Weller Street—containing: Nine Excellent Rooms; hot water heating, hardwood floors; large Hall panelled in quarter-cut oak; modern Kitchen; Four Bedrooms, Billiard Room; brick garage with cement floor. This Property will be sold on reasonable terms.

Apply
THE TORONTO GENERAL TRUSTS CORPORATION
253 Bay Street - - Toronto, Ont.

4% INTEREST, compounded Half-Yearly, Paid on Deposits

One Dollar opens an account. Special facilities afforded Depositors for the convenient transaction of their business, and accounts are subject to cheque withdrawal.

For Sums of $100 and upwards this Company's Debentures are issued in terms of one to five years, bearing special rates of interest, depending upon the term of investment.

TORONTO SAVINGS AND LOAN CO.
435-437 George Street
Peterborough

BARRISTERS AND SOLICITORS.

GORDON & O'BRIEN—Barristers Solicitors, Notaries. Money to loan on easy terms. Special attention to Patents and Trade Marks. Phone 219. Hon. G. N. Gordon, K.C., J. A. O'Brien.

J. R. CORKERY, Barrister, Solicitor, Notary Public. Office Ground Floor, 414 Water St., Peterborough. Five doors North of Hunter Street. Money to loan at current rates on easy terms.

S. T. REDD—Barrister, Solicitor, Notary. Office over the Dominion Bank, corner of George and Simcoe streets. Telephone No. 22. Private funds to loan at current rates upon easy terms.

R. R. HALL—Barrister, Solicitor, etc., Peterboro, Ont. Office, corner of Hunter and Water streets, over the Canadian Bank of Commerce. Trust Funds to loan on easy terms of payment.

JAMES FORDYCE STRICKLAND—Barrister, Solicitor, Notary Public, Peterboro. 'Phone 191. Money to loan. 375 Water street.

WILFRID F. HUYCKE, Barrister, Solicitor, Notary Public. 359 Water street. Telephone 239.

PECK, KERR & McELDERRY, Barristers, Solicitors and Notaries. Office, Water street, Peterboro. Money to loan at the lowest current rates of interest. Telephone 1350. E. A. Peck, K.C., F. D. Kerr, K.C., V. J. McElderry.

MEDICAL.

DR. BUCHANAN, F.R.C.S., Edinburgh M.R.C.S. Eng., L.R.C.P., London, Eye, Ear, Nose and Throat Specialist. Hours 9-11, 2-4 p.m., and 7-8 p.m. Phone 819. Office, corner Water and Murray streets.

DR. C. C. CRAGG, Eye, Ear, Nose and Throat; office, Clinic building, cor. Charlotte and Reid; phone, office 2000, house 1618.

SURVEYOR.

F. T. WEBSTER, Ontario Land Surveyor, Registered Professional Engineer, formerly of Ottawa. Phone 2540.

AUTOMOBILE INSURANCE
$20,000 Public Liability and Property Damage
Costs less than 3½c per day
Can you afford to be without it?
HILL WEDDELL & HILLS,
Phone 14 - - - - - - - - - 124 Hunter Street

DAVIS-THOMPSON COMPANY, LTD.
Insurance and General Agency
433 GEORGE ST. PHONE 40

LOCALS

FARMERS AND THRESHERS.

Farm implements of all kinds, separators, engines and boilers repaired. Boiler tubes, pulleys and shafting carried in stock. The G. Walter Green Co., Limited. 'Phone 92.
26d-153-1463.

SONG RECITAL.

The singers from the studio of Dorothy Allan Park are giving a recital to-morrow (Tuesday) night in the Conservatory Hall at eight o'clock. The public is invited. Silver collection.
1d-150-1762.

AUCTION SALE.

Household furniture, etc. ,at the home of Mr. Walter Bailey ,159 Hart avenue, on Tuesday, June 28, commencing 1.30 p.m. No reserve. Some good furnishings, including Webber, Heintzman piano and etc. W. J. Hancock, auctioneer.
3d-150-1745.

LAWN MOWERS SHARPENED AT TAYLOR'S, $1.00 EACH.

Called for and delivered. Highest class workmanship. We grind same bevel as a new mower. We have new machinery for doing that work and know how to use it. That is the point. Phone 109J. Forty-five years practical experience. Umbrellas repaired and re-covered. Saws filed and set. Cutlery grinding. Wm. Taylor the Sheffield Cutler 221 Hunter street west.
tts

SANITARY ICE SUPPLY
PHONE 147
ICE
TICKETS ON CONTRACT
Wonderful Hemlock Slabs "Dry."

FELT HATS $2.95
No More—No Less
Millinteria
163 Charlotte Street. Phone 28.

CLEANING AND PRESSING
I have opened a cleaning, pressing and repair shop at 416 Water street, opposite the Post Office.
JOHN McAULIFFE
3d-150-6539.

Painters' Night
TO-NIGHT AT 7 O'CLOCK
AT THE ARMOURIES
All painters of the city be on hand to help with the decoration of the floats for the 1st of July celebration.
1d-150-1763.

Lots of headaches — weariness—NERVES, are due to the eyes. Think what this means to YOU.
M. J. ROCHE, Opt.
Eyesight.
138 Charlotte St. Phone 422

Watches, Clocks and Jewellery Repairs
W. H. SLADE
'Phone 1657M
573 Romaine St., Peterboro
2d-27-2-6582.

Firewood
For Sale
SOUND AND DRY
Prices for ½ Cord Cut in 12-Inch Lengths
Hardwood Slabs $5.50
Hemlock Slabs $4.50
Hardwood Edgings ..$4.50
Mixed Wood Slabs ..$4.00
Pine or Bass Slabs ...$3.50
Lumber Butts $2.50
Purdy Lumber Co.
Limited.
PHONE 650
3d-25-27-29

Everybody Sing
The New Jubilee Song Book
Containing an excellent Collection of splendid Old Songs and Patriotic Airs.
Music and Words.
You Will Want One!
GET IT NOW!
60c
Greene Music Co.
Charlotte Street.

JUBILEE CHORUS

Rehearsal on Tuesday, June 28, at 8 p.m. at Victoria Hall. 2d, 151, 1772

MADAME NEVADA,

Palmist and Phrenologist, will give 50c readings till Thursday only.
3d, 152, 6605

Y.W.C.A. HIGH TEA

July 1st, 5 to 7 p.m., at the Manufacturers' Building, Exhibition Grounds. Secure tickets early.
1d, 150, 1771

NOTICE.

Persons donating Eatables for St. Vincent's Orphanage Supper Table, please 'phone the Orphanage.
1d-150-1768

DANCE AT KEENE.

The Elko Serenaders, five-piece orchestra ,will run a dance at Keene Tuesday, June 28, at Town Hall.
2d-151-6587.

OPENING DANCE

At Roy Whetung's summer resort pavilion at Crowe's Landing, to be held Wednesday evening, June 29th. Booth and store on grounds. Everybody come and have a good time.
1d-150-6573.

DON'T MISS IT!

Every Tuesday, Thursday, and Saturday, if the letters get through on time, Paul Adams will tell reader of The Examiner about the battlefield, where Canada fought—as they are to-day.
dtf

EXCURSION.

Millbrook and Centreville Presbyterian Sunday school are running an excursion to Hastings on Thursday, June 30, per steamer Stoney Lake. Boat leaves Peterborough 7 a.m. Fare 75 and 50.

CARD OF THANKS.

Mr. E. A. Forbes wishes to thank the nurses of the Nicholls Hospital, also attending doctors, for their most efficient care and services; also Mrs. A. Delong and family, Mark Street choir, and Ladies' Aid, for flowers, and all who so kindly enquired after him during his recent accident.

PETERBOROUGH RANGERS.

The Battalion will parade as usual at the Armouries on Tuesday, June 28th, at 8 p.m. Equipment will be issued in preparation for camp, and an announcement regarding pay will be made. 2d-151-1776

MISS NUTHALL TO VISIT U.S.A.

Sensational Young Tennis Star Declines Offer to Turn 'Pro.'

$60,000 WAS OFFERED.

LONDON, June 27. Canadian Press—Miss Betty Nuthall, the 16 year old school girl, whose play is the sensation of the Wimbledon tournament, has received an offer of approximately sixty thousand dollars to turn professional. There is no likelihood of the offer being accepted.

Miss Nuthall has accepted an invitation to join the team of British women tennis players which will travel to America to play for the Wightman cup this summer.

BULL KILLS MAN.

CHATHAM, Ont., June 27.—(Canadian Press.)—P. Stringer, 49, was trampled to death by a mad bull near Tilbury to-day. He entered the field in which the bull was pastured and the animal attacked him. An inquest will be held.

A Most Delicious
Summer Drink that is Pleasant and Healthful. Made from
25c. ADAMS' ENGLISH 25c.
GINGER BEER
25c. ADAMS' LIQUID 25c.
ROOT BEER
Can be inexpensively made by following directions on the package. A 25c Bottle makes Five Gallons.
BOND'S DRUG STORE
Corner George and Hunter Sts.

W. GORDON HALL
Electrical Contractor
Wiring and Repair Work
PHONE 1403W

MOWER AND BINDER KNIVES SHARPENED
AT TAYLOR'S — 50c EACH.
221 Hunter Street W.
All our Grindstones run in water. Will Close Thursday Afternoons During July and August.

IF YOUR TROUBLES ARE ELECTRICAL,
'Phone 1921 any time.
G. H. WATSON
300 FREDERICK AVENUE
Delco Light and Farm Lighting our Specialty.
13d-20,22,24,27,29,2,4,6,8,11,13,
13,15-1694

Presentation or Wedding Gifts
If you have a Presentation or Wedding Gift to make, now is the time to make your selection. We are showing a beautiful line of Silverware and Colored Glass. These are all new and pretty designs of the most skilful mechanics, and are of the best quality at Moderate Prices. These include:
—Cabinets of Silverware.
—China Tea Sets.
—Silver Tea Sets.
—Trays and Cake Plates.
—Candle Sticks.
—Flower Baskets and Rose Bowls.
—Water Sets.
—Entree Dishes and Casseroles.
—Salts and Peppers.
—Bon-Bons, Fruit Bowls, Etc.
We are pleased to show you these Gifts at any time.
WARNE BROS.
DIAMOND HALL
'Phone 880
349 GEORGE STREET.

ROTARY OPENS JUBILEE WEEK

Eloquent Address on Confederation is Given By Mr. F. D. Kerr.

THE ROTARY ARCH.

The questions "Why be proud of being a Britisher or of being a Canadian?" were answered by Mr. F. D. Kerr, K.C., by a series of other questions in a most eloquent discussion before the Peterborough Rotary Club to-day of some milestones of Canadian development since Confederation. "Where?" asked Mr. Kerr, "is there as much freedom, as much liberty of action, as in the British Empire and in Canada?

"Where is justice administered more fairly and impartially than in the British Empire and in Canada?" "Where is crime punished more swiftly and more effectively than in the British Empire and in Canada" "Where is all life and property more closely safeguarded than in the British Emipre and in Canada?"

To-day was Diamond Jubilee Day with the Peterborough Rotarians and Mr. Kerr's address made the occasion a most noteworthy one.

In beginning he stressed the debt of gratitude that Canada owed to such men as Macdonald, Brown, Mowat, Galt, Cartier and D'Arcy McGee, emphasizing the courage and vision of the Fathers of Confederation and drawing an eloquent picture of the Canada of 1867.

Then the speaker passed on to discuss some of the factors that had contributed to the development of a spirit of nationhood among the people of Canada. Canada's military efforts, the response at the time of the Fenian raid, the establishing of the Royal Military College, the crushing of the Riel rebellion in 1885, Canada's participation in the South African war and her share in the great World war were all touched upon by Mr. Kerr.

Territorial expansion was another reason for the growth of a national spirit, trade development was another, the launching of the national policy, the establishment of the Imperial preference, were all factors in Canada's development.

The results of the Imperial conference were also discussed by Mr. Kerr as a further evidence of the strides made by the self-governing members of the British commonwealth, and the speaker emphasized the fact that with equality of status came further responsibility, and in this connection the naval question, like Banquo's ghost, would not down. Sooner or later, in some form or another, Canada would have to deal with this matter of naval defence.

Mr. Kerr strongly affirmed his belief that Canada's place would continue to be within the Empire.

It was announced by Rotarian Max Sauer, chairman of the Decoration committee, that Rotary's Diamond Jubilee arch would be erected on George street, near the corner of Hunter street, on Wednesday night.

Announcement was also made that the Rotary camp would open next week.

CARS KILL 13.

Sunday's Deaths in Cook County Bring Total To 452 This year.

CHICAGO, June 27 (Canadian Press).—Thirteen persons were killed in automobile accidents in Cook County yesterday, bringing the total death toll since January 1 to 452.

BIRTH.

PELTON.—At Detroit, on June 11th, 1927, to Mr. and Mrs. Harry Pelton (nee Bernice Giroux—a daughter (Catherine Barbara).

MARRIED

WEESE—BRADSHAW. — Olive A. Bradshaw, R.N., daughter of Mr and Mrs. J. H. Bradshaw, 523 Romaine Street, Peterborough, to Harold C. Weese, of Belleville.

SMITH—BRADSHAW — Winifred (June), second daughter of Mr. and Mrs. J. H. Bradshaw, to Johnathan Wells Smith, of Peterborough.

After a short honeymoon on the St. Lawrence, Mr. and Mrs. Weese will reside in Belleville, and Mr. and Mrs. Smith on Douglas Avenue, Peterborough.

WEDDING BELLS.

MURRAY—MEEKS.

A quiet wedding was solemnized at Knox Manse on Friday evening by the pastor, Rev. Wm. McDonald, when Miss Tillie Meeks, eldest daughter of Mr. and Mrs. Fred Meeks, became the bride of Clarence Murray, eldest son of Mr. and Mrs. Angus Murray, both of Peterborough. Mr. and Mrs. Murray will reside at 146 Simcoe Street.

GAINER—DONALDSON.

A very pretty wedding was solemnized on Saturday, June 25, at 4.30 p.m., at the residence of Rev. W. H. Andrews of Queen East Presbyterian Church, Toronto, when Marion Elizabeth, eldest daughter of Mr. and the late Mrs. A. P. Donaldson, of Keene, became the bride of Robert John Gainer, son of Mr. and Mrs. John Gainer, of South Monaghan. The bride was attired in a gown of biscuit shade georgette, trimmed with silver, with shoes and hose to match. The bridesmaid, Miss Rae Byers, wore a gown of green taffeta shot with silver. Mr. Wm. Kirkwood was best man. After the ceremony a reception was held at the home of the bride's cousin, Mr. and Mrs. C. R. Hill, 67 Monarch Park Avenue, Toronto. The house was prettily decorated in pink and white, with a large white bell and streamers suspended above the table. The young couple left on a motor trip to the United States. On their return Mr. and Mrs. Gainer will reside near Bailieboro.

MURDUFF—PORTER.

The home of Mr. and Mrs. W. J. Porter, Otonabee, was the scene of a quiet but very pretty wedding on Wednesday last, at 11.30 o'clock, when their youngest daughter, Ella Madeline, became the bride of Mr. Harry James Murduff, son of Mr. and Mrs. R. J. Murduff, 508 Patterson Street.

The bride, who was given in marriage by her father, looked very sweet in a maize georgette gown over pink and she carried ophelia roses.

Little Velma Hope, niece of the bride, made a charming flower girl in a frilly pink georgette dress, carrying a basket of sweet peas.

The ceremony was performed by the Rev. John Archibald, of Keene, and the wedding march was played by Mr. Harold Follis, brother-in-law of the groom.

In the afternoon, the happy couple left amid showers of confetti on a three weeks' motor trip through the States, after which they will reside in Detroit.

The bride travelled in a sand suit, with hat, shoes and bag to match. She wore the groom's gift, a beautiful fox fur.

The flower girl received a gold bracelet and the pianist a gold knife.

OBITUARY

CHARLES WEBSTER KEMPT

Charles Webster Kempt, who many years ago kept a drug store where the Nugent Drug Company is now located, died in Detroit on Saturday night. His sudden passing will be regretted by older citizens of Peterborough, to whom he was well known. One son Percy A. Kempt, of Detroit, survives.

CHARLES FREDERICK LAPLANTE.

The funeral of the late Fred LaPlante took place this morning at nine o'clock from the residence of his mother ,Mrs. Margaret LaPlante, 230 Rubidge street, to St. Peter's Cathedral ,thence to St. Peter's cemetery for interment.

Services at the Cathedral were attended by a large number of the relatives and friends of the deceased as well as a goodly representation from the Knights of Columbus ,of which society the late Mr. LaPlante was a faithful member. Rev. P. Costello officiated at the church, and referred to the Christian character of the deceased and the outstanding charity, in word and deed, of his life.

Pallbearers were life-long firends of the late Mr. LaPlante. Gus White, James O'Brien, Fred Morrow, W. G. Menzies, Fred Shannon and George Lynch.

JOHN TIMLIN.

The death occurred on Thursday evening, after an illness of a few days, of John Timlin, at the homestead in Alnwick Township, where he had spent, with the exception of a few years, all of his seventy-one years of life.

Survivors are his sorrowing wife and three grandchildren, two sisters, Mrs. John Hatherley of Cavan and Mrs. Ruth Kerr of Toronto, and one brother, James Timlin of Alnwick. A daughter died ten years ago.

A short service was held at the house prior to the funeral, the cortege then proceeding to Thackeray's Methodist Church, where Rev. Mr. Lovelace conducted services. Interment was made in Thackeray's Cemetery, where four generations of the Timlin family rest side by side. Despite the unfavorable weather, the church was filled to capacity with friends and neighbors gathered from far and near to pay their last respects to the departed. Pall-bearers were Messrs. Charles Harper, John Timlin, Nathaniel Curtis, William Sandercox, John Linton and Mr. Arnald. Many beautiful floral offerings were received.

LAKEFIELD AND STONEY LAKE SERVICE
UNTIL FURTHER NOTICE
The Steamer
Will leave the Lake to connect with the 11.10 morning train at Lakefield for Peterborough and will leave Lakefield for the Lakes on the arrival of the noon train from Peterborough
For Excursion Rates and Information apply
STONEY LAKE NAVIGATION COMPANY
424 Park St. Phone 548
June 20 to Sept. 20

Financial News and Views

Latest Comment on Grain and Industrial Markets. — Closing Quotations on the Principal Active Stocks.

Quotations Over Stobie, Forlong and Co. Wire.

NEW YORK STOCKS.

	High	Low	Close
Atchison Rly.	179	176¾	176¾
Amer. Can.	54¾	52½	50½
Amer. Loco.	107½	..	..
Smelters.	156	151¼	152
Baldwin.	230¾	224	227½
Balt. and Ohio	116½	115½	115½
Ches. and Ohio	180¾	179	179
Cal. Petrol.	22¼	22	22
Chrysler.	46¾	45	45¼
Dupont De Nem.	236	232¾	232¾
Fleischmann	54½	53¾	54½
General Motors	199	194	195
Hudson Motors	82	78¾	78¾
Int. Harvester	180¼	177½	178
Inter. Nickel	61½	59¾	60
U.S. Ind. Alcohol.	78	77	77
Coca-Cola	112½	111½	111½
Mack Truck	102¼	99¾	100½
Marland Oil	32	31	31¾
U.S. Rubber	40½	39	39½
Pan-Amer. B	57¼	55¾	56
Montgomery W.	65¾	65	65
White Motors	37	36¾	36¾
U.S. Steel	121	119¼	121
Yellow Cab.	31⅝	29¾	30¼
Phillips	39⅝	38½	38⅝
Houston	154¼	148	150¼
Texas Gulf	63¼	61	61¾
Postum	104⅝	102¼	102⅝
Texas Co.	46¼	45½	45½

MINING STOCKS.

Gold.

	Asked	Bid
Argonaut Gold	27	25½
Atlas	4¼	4
Barry Hollinger.	32½	32
Dome.	..	730
Goldale.	23½	22
Gold Hill.	28¼	28
Hollinger.	1875	1865
Indian.	8¼	6
Kirkland Hunt.	16	15
Kirkland Lake.	137	136
Lake Shore	1920	1915
McIntyre.	2560	2490
Newray.	..	28
Porc. Crown.	5	4½
Premier	..	205
Preston	..	3¾
Teck Hughes.	760	750
Tough Oakes B.	38½	38
W. Hargraves.	555	551

Silver.

Beaver.	109	106
Capitol.	19	18¾
Castle.	..	83
Coniagas.	355	350
Crown Reserve	13	12½
Keeley.	125	122
Mining Corp.	338	325
Nipissing	575	570

Unlisted.

Amulet.	249	248
Area	47	46
Laval Quebec.	22½	22

WINNIPEG WHEAT.

	High	Low	Close
Dec.	140½	138½	140⅛
July.	156⅝	154½	156¼
Oct.	143⅝	141½	143⅜

CHICAGO WHEAT.

July.	142	140	141¾
Sept.	140¾	138⅝	140⅝

CHICAGO RYE.

July.	114¼	113⅛	114¼
Sept.	102	100⅞	102

CHICAGO CORN.

July.	100⅞	94½	100⅞
Sept.	107	100	107

Corns Will Advance Features Grain Market

CHICAGO, June 27 (Canadian Press). — Corn prices jumped wildly almost seven cents a bushel today and closed virtually the top figure reached. Predictions were current of possible disaster to the corn crop and the Government reported that the production of pigs was 3½ per cent greater than last year.

Corn closed excited 6⅝ to 6¾ net higher; wheat 1¼ to 1⅞ cents up; oats at 1⅝ to 2¼ cents advance, and provisions at 10 to 37 cents gain.

New York Exchange Generally Weak To-day

NEW YORK, June 27. Canadian Press. — Persistent selling of oils and coppers turned the general course of stock prices reactionary to-day, with numerous declines of 1 to 6 points, scattered throughout the list.

The selling of oils reflected speculative disoppointment over the steady increase in crude oil production in the face of efforts to bring about a curtailment. Marland, Pan-American, Simms, Skelly, and General Asphalt all touched new low ground. Unsatisfactory trade conditions also accounted for liquidation of coppers.

Baldwin dropped from 231 to 225 and Commercial Solvents 'B' also sold down 5 points from Saturday's final quotation. General railway signal crossed 123 to a new peak, but met with large offerings around that figure.

Mining Stocks Lose Slightly This Morning

TORONTO., June 27 (Canadian Press).—Stocks lost ground on the Standard Mining Exchange today. Amulet, the leader, suffered most, being sold down 6 points at 247. Noranda sold up to 22.15, when reaction set in and it slumped to a low of 21.40, recovering a bare 5 cents at noon for a net loss of 35 cents. Tough Oakes eased 1½ to 38½ and Area at 1½ at 48½. Ribago at 32 was a point lower. Laval Quebec firmed a little at 23, and Argonaut gained 2 at 28.

Wheat and Corn Go Up On New Crop Reports

CHICAGO, Ill., June 27 (Canadian Press).—Wheat and corn both scored an early advance to-day. Bullish Australian crop reports affected wheat. Corn was influenced mainly by field advices giving a pessimistic outlook as to the probable yield in the big producing states. Starting at 1-8 cent to ¼ cent advance, wheat reacted somewhat and then rose higher than before. Corn opened unchanged to 3-8 cent up and subsequently made quick general gains. Oats firmer. Provisions held steady.

Opening prices were: Wheat, July, 1.40 3-4, Sept. 1.39½. Corn. July 94½, Sept. 1.00¼. Oats, July 45 5-8, Sept. 45 7-8.

Stocks Firm To-day On Toronto Exchange

TORONTO, June 27 (Canadian Press).—Stocks were firm in moderately heavy trading on the Toronto Stock Exchange to-day. Price movements were restricted within narrow bounds. International Nickel, the leader, lost three-quarters at 60½, but most others gained slightly or were unchanged. Hiram Walker and Northern Bakeries moved up over a point in the session, Walker touching 49¾ and Bakeries 27½. At noon each receded, Walker to 48½ and Bakeries to 26½, representing slight gains. Industrial Alcohol firmed three-eighths at 28 7-8, and Carling 5-8 at 25½, and Seagram was unchanged at 31½.

SUDDEN FLOODS NEAR EDMONTON

Grouard District Inhabitants Driven Out By Rise of River.

CAUSE IS UNKNOWN.

EDMONTON, Alta., June 27 (Canadian Press).—Thousands of acres of land in the constituency of Grouard is flooded, and several scores of families driven from their homes to seek safety on higher lands, while train service between Peace River and here has been cut off at High Prairie for 48 hours, as a result of a sudden rise in the waters of the Prairie River in the Grouard district. Residents of the district are at a loss to explain the unusual condition unless it be from a cloudburst in the Swan Hills, 200 miles north-east of Edmonton.

CAMPBELLFORD MILL IS LOSING

Member of Firm Says Making Cloth Does Not Pay in Canada.

TARIFF HEARING.

OTTAWA, June 27 (Canadian Press).—The Tariff Board hearing of the application of the woollen manufacturers for increased protection was resumed here today. F. B. Hayes, a cloth manufacturer, read a statement referring to the 250 looms in his industry, of which, he said, only 60 per cent had operated for the past three years. Imported flannels from France and England could underbid Canadian by reason of cheaper labor.

Mr. Hayes stated that his company's plant in Campbellford has operated at $40,000 a year loss and had been kept open only to save the community from the effects of throwing more than 200 persons out of employment. The industry had been started at the request of the Government in 1914 to make uniform material. On some khaki there had been losses. Shortly after the Great War there had been some profits on velours.

"If we could get rid of our plant we would like to invest our capital in something else. It doesn't pay to make cloth in Canada," said Mr. Hayes

Diamond Jubilee Week
SPLENDID LIST OF
USED CARS
FOR SALE OR EXCHANGE.
McLaughlin 6-Cyl. 1924. Wonderful condition .. $700
McLaughlin 6-Cyl. Touring; just like new $650
McLaughlin 6-Cyl. Sedan; overhauled $750
Overland 6-Cyl. Coach nearly new $850
Ford Tudor $575
like new .....
Chevrolet Touring, Starter, and Good Tires $150
Ford Coupe $150
Ford Coupe $400
Overland 4 Touring.. $225
1 4-Cyl. Willys-Knight Touring.
1 Chrysler Coupe and Several Ford Touring Cars at Very Low Prices. All on Easy Terms.
Get Ready for the BIG HOLIDAY!
J. J. DUFFUS, Ltd.
3d-152

BORLAND'S Drug Store
228 CHARLOTTE STREET (Near Aylmer)
Try Us for All Drug Store Needs!
Also Films, Chocolates, Toiletries.
C. A. BORLAND HOMER BORLAND
Pharmaceutical Chemists.
Phone 274

AND STILL THEY COME
ANOTHER CARLOAD OF
Five Roses Flour
ARRIVED TO-DAY
Exclusive Wholesale and Retail Distributor.
FRANK H. DAWSON
FLOUR, FEED, SEED, GRAIN
380 WATER STREET PHONE 55

TIRES — TIRES — TIRES
We have an assortment of NEW AND USED TIRES, from 30 x 3½ to 35 .. 4½. New Shipment This Week. Also NEW AND USED AUTO PARTS of all descriptions.
It will Pay You to See Us Before Buying!
PETERBORO AUTO WRECKERS
178 SIMCOE STREET —'Phone 2962—
3 Mths, Mon, Thurs., June 13 to Sept. 13

PRINCE WILL SUE FOR HEAVY DAMAGES

LOS ANGELES, June 27 (Canadian Press). — The Times quoted Prince Serge M. Divani, husband of Pola Negri, film star, as saying that he will file a suit in New York asking for a hundred thousand dollars damages from the magazine which called him a "nobleman with a questionable title." He says he will prove he is a real prince.

MARIENBAD, Czecho Slovakia, June 27 (Canadian Press).—Clarence Chamberlin and Charles Levine, United States trans-Atlantic fliers, hopped off today for Warsaw, Poland. It is understood they will visit Moscow from Warsaw.

Dance at Rye's Pavilion
Where You Are Always Sure of Good Music and a Good Crowd!
— THIS WEEK —
TUESDAY - Logan's Merry Makers' Orchestra
WEDNESDAY - Savannah Stompers' Orchestra (All Coloured)
FRIDAY - Logan's Merry Makers' Orchestra
1d-150-1765

DIAMOND JUBILEE
Horse Races
EXHIBITION GROUNDS
FRIDAY, JULY 1st
PETERBORO
BEST OF HORSES EXCELLENT RACING
Under the Auspices of
Peterboro Turf Club
CHAS. SCHOOLEY, Pres.
A. W. BLADE, Secy.
4d-153

LAST WEEK OF OUR
BIG TIRE SALE
ALL SIZES—ALL MAKES
Equip your Car with a good set of Tires for Canada's Jubilee Celebration?
Don't let it go too late.
TIRES AND TUBES AT VERY LOW PRICES
J. J. DUFFUS CO. LTD.
Open All Night
3d-152

HOME EDITION

The Evening Examiner

IF IT WILL HELP PETERBOROUGH AND DISTRICT, THE EXAMINER IS FOR IT

PROBABILITIES.
Moderate south-westerly winds; fair and warmer. Wednesday—Fresh south-westerly winds; mostly fair and warm; probably a few local thunderstorms.

VOL. LIX., No. 150 PETERBOROUGH TUESDAY, JUNE 28, 1927 PRICE THREE CENTS

Believed Japan Favors British Proposals On Navies

COUNCIL WILL PROVIDE FUNDS FOR VOCATIONAL EXTENSION TO PRESENT COLLEGIATE INSTITUTE

City's Share of Cost to be Approximately $170,000—Total Cost $295,000.

NAME OF PARK CHANGED.

Confederation Square Takes Place of Central Park, in Honor of Jubilee.

Unanimous agreement in accepting the Board of Education's plans and providing the funds for the extension to the Collegiate Institute was given at last night's meeting of the City Council, and a by-law providing for the raising of $295,000 by debentures was ordered prepared. Part of the amount required each year for payment of interest and sinking fund will be met by grants from the government and fees from the county.

The Board's request was presented by Chairman E. B. Fowler, who led his fellow trustees to the Council Chamber after a short meeting at which the school committee's report was adopted.

Mr. Fowler explained the purpose of the meeting, expressing regret that they had not been able to come earlier. He said that the details had been gone into thoroughly to get the best possible building at the lowest possible price. He outlined the rooms contained all in the old and new buildings, with their arrangement. The total cost will be about $295,000. Government grants will be $102,600 and the County's share is estimated at $21,800, leaving the cost to the city $170,600. This is $15,000 higher than was estimated in February but this increase, said Mr. Fowler, is due to a necessary increase in the size of the building. Equipment will cost about $30,000 of which the Department of Education will pay half. It is the Board's intention to buy vocational equipment as needed. It is also planned to begin an agricultural department, as an advantage to the rural community.

Mr. Fowler expressed appreciation of the co-operation and sympathy of the Council and Department of Education.

Speedy action in approving the plans was asked by Mr. Fowler, who suggested that the turning of the first sod could be part of the Jubilee Celebration. Mayor Holloway expressed appreciation of the efforts of the Board, and Alderman Denne and Stocker moved that the by-law be prepared for presentation at the July meeting of the Council. This was passed unanimously.

Angle Parking Passed.

A by-law, amending the traffic by-law to provide for angle parking on part of George street, was passed. This was introduced by Ald. Fife, who in the second reading expressed his opposition to the by-law, on the ground that the street was too narrow for parking in that way, and it would be dangerous.

Ald. Macdonald supported Ald. Fife, saying that he had tried it out. Ald. McIntyre supported the by-law, saying that parking parallel is bad as cars often cannot get out.

Mayor Holloway said that the system is used in heavier traffic than on George street. He also said that there would be plenty of room for two busses to pass abreast between two cars parked in that way. He suggested that the cars might back in.

Ald. Cotton supported the by-law saying that there is no system used now. Cars cannot get out as it is now, he said. If there were street cars he would oppose it.

Ald. Denne was strongly in opposition to the proposal. He asserted that drivers should not pack their cars in so close and suggested trying to park cars on the side streets, such as Water and King, and on vacant lots. He pointed to the confusion which had occurred in front of his place of business on Saturday night.

Ald. Greene, in the chair, said that it was unfortunate that the people had started angle parking before the by-law was passed, while others parked parellel.

Ald. Stocker suggested that it was a matter of education, and that the by-law could be tried and if necessary rescinded.

Ald. Ackerman favored trying out the by-law, citing the experience of Picton.

Ald. Cotton said that people kept their cars on the streets too long while shopping. Mayor Holloway said that people coming in to do a great deal of shopping should park a

(Turn to Page 2, Please)

What Council Did

Agreed to provide $295,000 for the contruction of the extension to the Collegiate Institute.

Changed the name of Central Park to Confederation Square.

Passed a by-law requiring angle parking on George street.

Brazil Will Hear Of Jubilee On Radio

OTTAWA, Ont., June 28 (Canadian Press).—Canada's Diamond Jubilee programme which will be broadcasted from the Parliament buildings here on Dominion Day, promises to be heard as far away as Brazil without being re-layed. A test was made Sunday evening by broadcasting the music from a phonograph. Among the thousand of telegrams received from all points in Canada and the United States, one was received from Cooper Horton, radio fan at Pernambuco, Brazil, who reported the volume was excellent.

To enable Canadian fans to adjust their sets to the short wave, high power broadcasting station at Drummondville, Que., through which the programme will be broadcasted on Dominion Day, a special 15 minutes' test program will be given each night until July 1, commencing at 9 p.m., eastern standard time. The wave length is 32 meters.

RALPH DAVIS FACES TRIAL FOR STEALING

Committed This Morning When Ladies Identify Him as Burglar.

SEVERAL CHARGES.

Prisoner Accused of Entering Many Houses in West End of City.

Ralph Davis, alleged petty thief and house-breaker, who is charged with terrorizing women living in the west-end of the city, was to-day committed for trial at the Fall Assizes to be held in this city.

Mrs. Tillcock, first witness called to the stand by the Crown Attorney, G. W. Hatton, K.C., stated that on the afternoon of June 7 last, a man had entered her house and had stolen the sum of eleven dollars and seventy-five cents. "I was outside my kitchen on that morning," said Mrs. Tillcock, "and saw this man, and the man in the dock is the one that came out of my kitchen."

When asked if any conversation had taken place between them Mrs. Tillcock remarked that she had asked him what he wanted and that he had said he was looking for a Mrs. Smith's house where a chimney was on fire. He then left on his bicycle. "That night," stated Mrs. Tillcock, "a student, Taylor Quipp, a baorder at my house, missed $11.50 from his dresser drawer."

Taylor Quipp was then called, but finding that he was not in court, the police car was sent after him to the Canadian General Electric, where he is now employed.

Quipp stated that on that night he had missed the sum of eleven dollars and seventy-five cents, the change from his board bill after he had given Mrs. Tillcock his pay check to withdraw her board bill and to place the change in the drawer, from where it was found missing.

Chief George Gimblett, when called to the witness box, told the court that on that particular day he had not sent any firemen to inspect chimneys. "This," said the Chief, "can be verified with records."

Another charge was then laid against Davis of the same nature by Mrs. Harold Wilson, 534 Sherbrooke

(Please turn to Page 15.)

WOULD DELAY NELSON TRIAL

Judge Says Fair Hearing Can't Be Obtained Before Regular Assizes.

ACCUSED OF MURDER.

WINNIPEG, June 28 (Canadian Press).—Earle Nelson, alleged "Dark Strangler" should not be tried until the regular session of the Fall Assizes in November, according to the opinion expressed by Chief Justice Mathers here last night.

Nelson last week was committed to stand trial on July 26 for the murder of Mrs. Emily Patterson and Lola Cowan, and the Chief Justice declared a fair hearing could not be accorded the accused next month, suggesting it would be better, in the interest of justice, to postpone the case until the Fall.

INVESTIGATE LIQUOR IMPORTS INTO DOMINION

Halifax Sittings of Commission Deal Largely Movement into Canada.

TRANSIT DOWN COAST.

Cruise of Rum-Runner 'Gemma' Outlined Briefly To Commission.

HALIFAX, N.S., June 28 (Canadian Press).—First-hand information about the ill-starred cruise of the rum-runner "Gemma," which cleared from Halifax for Georgetown, British West Indies, loitered down the coast of Nova Scotia, calling at three ports, and finally fell into the hands of United States officers somewhere off the coast of Maine, was given to the Royal Customs Commission yesterday afternoon by George H. Keating, former super-cargo of this ship. At the morning sitting, the cruise of the "Gemma" was outlined briefly to the commissioners, but it remained for Mr. Keating to elaborate this summary.

The tale of the "Gemma" was a part of the evidence offered at the opening sitting of the Commission in Nova Scotia. That the sittings here will be largely devoted to looking into the movement of liquor into Canada, as well as the "in transita" export of liquor down the coast, was clearly indicated yesterday. Officer after officer of the Customs who testified yesterday told the commissioners that liquor held the premier position in the commodities smuggled into his port or district, and stated that there was practically no commercial smuggling in other goods. There was a suggestion of silk smuggling from St. Pierre, but no evidence substantiates it. Cigarettes were mentioned as being in the contraband class also, but they were not dealt with very fully yesterday.

Wandered Down Coast.

Dealing with the cruise of the "Gemma," Mr. Keating told of his association in 1925 with the Halifax Brokerage and Storage Company. In the summer of 1925 he was supercargo on the "Gemma," and he received his pay from the above-named company, he said. A man from New York made arrangements with him to ship some liquor which came across from the Old Country on the liner Andania, to New York, or the high seas off New York, on board the "Gemma."

Gordon Lindsay, assistant counsel for the Commission, wanted the name of this American. Mr. Keating manifested some reluctance to reveal it.

"I don't care to give his name unless I have to," he protested.

"The chances are that it is not his correct name," interjected Chief Commissioner Brown.

"What is it?" pressed Mr. Lindsay.

"Craven," said Mr. Keating at last, "and sometimes O'Sullivan."

The first name of Mr. Craven, who was sometimes Mr. O'Sullivan, he gave as "Thomas."

The "Gemma" loaded her cargo of liquor and wandered down the coast of Nova Scotia in the summer of 1925. First she put in at Lunenburg, then she called at Shelburne, and finally she dropped into Yarmouth, clearing from each port for her destination as originally declared, namely, Georgetown, B.W.I. At the last-named port, according to the evidence given yesterday morning, she received her landing certificates from Georgetown. These, it was stated, were forged.

Mr. Keating explained these visits to Nova Scotia ports. The "Gemma," he said, was to receive her instructions from Craven on the way down. Therefore, she called at the Canadian ports for them. Sometimes, he explained, the instructions came through the Halifax Brokerage and Storage Company and sometimes they came to him direct from New York. The New York address of Craven, he thought, was 9 and 11 West Street. He believed that the liquor had never been intended for Georgetown and as far as he knew nine of the other shipments which were carried aboard the "Gemma" during the three years he was on board her had never gone to that destination.

Signed Declaration.

Commissioner Wright drew the attention of Mr. Keating to the fact that he (witness) had signed a declaration when the "Gemma" cleared for Georgetown that she was going to that port.

"I suppose I did. I was merely acting as an agent of the consignee," replied Mr. Keating. He did not know

(Continued on Page Three)

Sponsor of Change Among Forgetful Ones

Ald. J. M. Greene was among those checked up at last night's Council meeting for calling Confederation Square Central Park. As it was his idea to change the name, his lapse was greeted with laughter.

CANADA ACROSS THE YEARS

By CANON F. G. SCOTT, C.M.G., D.S.O.

Sixty years is a long time to look forward to, but a short time to look back upon. It is, however, not often given to a man to carry in his memory two outstanding incidents, fifty years apart, in the national life of his country which shaped and moulded its destiny for all time.

By what, in human parlance, we call an accident, it has been my privilege to remember two events, separated by an interval of half a century, which marked like milestones the progress of Canada towards complete nationhood. I can distinctly remember on July 1st, 1867, my father driving me and my brother to the gates of McGill College grounds in Montreal to hear the royal salute fired on the signing of the Act of Confederation. The guns (as a boy of six, the noise was all that I remember) must have been small field pieces and possibly muzzle loaders. Sherbrooke Street in those days was half countrified. Through the College grounds meandered a little stream and gullies filled with hawthorn bushes marked the sites of the splendid Science and Engineering Buildings of today. The stream continued beyond Sherbrooke Street and eventually found its way in olden days to the creek which ran through Craig Street, because I remember my father telling me that as a boy when he went to the old Cathedral on Notre Dame Street on Sundays from Burnside House where the family lived at the time, he had to cross little bridges among the fields. In 1867, however, some houses, which still remain, stood among gardens along Sherbrooke Street. But if we were to reproduce the city as it was then, the scene would impress up as being very primitive. But if the appearance of the city should strike us as being primitive, what should we say of the outlook of Canada itself?

The chief landmarks of Montreal were the towers of Notre Dame Church and the old tubular Victoria Bridge. These gave an air of distinction to the city, but far away to the east were the Maritime Provinces and far, far away to the west were the wild prairie lands where Indians and herds of buffalo wandered unmolested by the advance of civilization. The west awoke every boy's imagination, and yellow dime novels with rude wood-cuts of Indian horsemen stamped on their covers, suggested the blood-curdling tales within. Of course such literature, though it must have been very harmless, was banned by parents and circulated, therefore, all the more freely among the boys during school hours. I do not think we knew of the colony beyond the Rockies, except by reading the name British Columbia in our school geographies.

As one looks back to the inchoate mass of territory in those days, one is impressed with the vision which the Fathers of Confederation saw when they drew together and dreamed of the great Dominion stretching "from sea to sea and from the river to the world's end." A boy of six could know nothing of this, but I remember the noise of the guns, and my father impressed upon us the fact that something important had taken place. Canada had started on her race among the nations of the world.

Fifty years passed away and the Golden Jubilee of Canada was to be celebrated. For a few years previously people had been making suggestions as to how this could most fittingly be done. It was thought that the King might pay us a visit and that a fleet of British, French and American war ships should gather at Quebec in friendly intercourse. But the Supreme Director of human affairs willed otherwise. When July 1st, 1917, arrived, it found the young manhood of Canada linked in discipline and comradeship on the greatest battlefield of the world. Men from east and west, from Atlantic and Pacific seaboards, from the old eastern cities and those which had sprung up on the trackless prairies, stood side by side fighting for the cause of liberty which they had grown to love in the wide stretches of our Dominion.

July 1st, 1917, was a Sunday, and so it was easy to give the occasion a religious significance. General, now Sir, Archibald Macdonell had just taken over the command of the First Canadian Division, as General Currie had gone to the Corps. Our headquarters were at Chateau D'Acq near Mount St. Eloi. Of course the celebration appealed to the patriotic heart of our new Commander, and the Band of the Royal Canadian Regiment, by his arrangement, supplied us with music at the church parade. To me, it was a wonderful moment. Before me, as I took the service, stood the ranks of bronzed men, now members of one of the greatetst fighting machines in the world. The sun beat down from the blue and cloudless sky. Around us were the rich fields of France and the straight paved roads with their fringes of graceful trees running off into the sky line. In the distance, at intervals, when the band was silent, we heard the pounding of shells on the battlefront where Canada was playing her part among the warring nations. As I addressed the men, numbers of whom wore decorations for bravery, I thought of the day, fifty years before, when the small field-guns in the McGill College grounds gave us the signal to start the race.

What a change had come about in those fifty years!

How it kindled the breast with pride to think of the beloved land far over the sea and the destiny to which it was called, if only we could advance in the unity of a single aim and the comradeship of one great national cause.

When the band closed the service by playing "O Canada," and "God Save the King" we felt that under the dispensation of Providence the manifestation of heroism and loyalty by Canada in the field was the most fitting way our Jubilee could have been celebrated. It was a pledge that the same qualities when manifested in the peace-time activities of our Country would carry us on to still greater achievements and finer results of nationhood in the future.

This year, another decade in our history has gone by. The deep scars made by the war are healing and we press on towards the goal. Out of the past comes the call to us to advance with renewed vigor and undaunted courage.

Linked in comradeship and aim the children of various races treasuring various national traditions, speaking various languages, cradled in various religious faiths, let us work out our destiny in mutual trust and forbearance.

Let our outlook be wide as the Dominion itself, and let our citizenship be founded in a patriotism so rich and deep that when one part of Canada suffers, the whole of Canada will suffer with it.

In this way shall the Diamond Jubilee of Canada give an added lustre to the crown of our young country's national life.

O Canada, my country and my love
O Canada, with cloudless skies above,
Where'er I roam,
Where'er my home,
My heart goes back to thee,
Thy lakes and streams,
Thy boundless dreams,
Thy rivers running free.
O Canada, O Canada,
God pour His blessing on thee from above
O Canada, my country and my love.

British Bickerings Forgotten In Danger

CHICAGO, June 28 (Canadian Press).—The British family of nations may bicker among themselves, but they will meet an outside menace with a united front, Sir Cecil Hurst, legal adviser to the British Foreign Office, told a University of Chicago audience today during the second of a course of lectures on "The Problems of British Empire."

LINDBERGH WILL FLY MONOPLANE TO OTTAWA CITY

New York-Paris Flier To Attend Diamond Jubilee Celebration.

FLY FROM ST. LOUIS.

Will Arrive on July 2nd and Remain For Two Days.

NEW YORK, June 28 (Canadian Press).—The people of Ottawa will have the opportunity of seeing the famous monoplane, "The Spirit of St. Louis," when Colonel Charles A. Lindbergh, New York-Paris flier, visits the Canadian Capital next Saturday and Sunday.

Harry H. Knight, personal representative of Lindbergh and one of the St. Louis backers of the flight to Paris, notified the Canadian Press last night that Colonel Lindbergh will return to St. Louis and fly from the Mound City to Ottawa in the machine which carried him to fame in a solo flight across the Atlantic.

Colonel Lindbergh will arrive in Ottawa on July 2, and according to previous announcements will remain there till July 3. He accepted an invitation from the Canadian government, tendered through the Canadian Legation and State Department at Washington, to attend the Diamond Jubilee.

The young Colonel has been successfully eluding reporters since he arrived here from Washington Friday in an army pursuit plane in which he flew from St. Louis via Dayton and Washington, and there was some doubt whether he would make the trip across the Canadian border in the army plane or return to St. Louis for the other half of his famous partnership, "We."

The Canadian Press learned yesterday that Colonel Lindbergh was staying at an address on Park Avenue and telephoned him asking him whether he would fly the Spirit of St. Louis to Ottawa, and requesting some details regarding his plans regarding his departure.

Mr. Knight replied: "Mr. Lindberg will fly Spirit of St. Louis from St. Louis." He made no mention of the time of departure.

Colonel Lindbergh is understood to be devoting himself to private conference with a view to interesting commercial aviation.

ONE DELIVERY ON HOLIDAYS

No Mail Sent Out on Friday—Usual Round on Saturday.

WICKET HOURS FIXED.

On Dominion Day, Friday, July 1st, the Post Office wickets will be closed except between the hours of 8.30 a.m. and 10.30 a.m. during which period Postage Stamps will be on sale and the General Delivery and Registration wickets will be open.

There will be no delivery by letter carrier. All outgoing mails due for despatch will be closed at the regular hour.

All Money Order, Savings Bank and Postal Note wickets will be closed.

There will be two collections only made from the street letter boxes, commencing at 8.00 a.m. and 9.00 p.m.

On Dominion Day, Saturday, July 2nd, the Post Office wickets will be open for business between the hours of 8.00 a.m. and 12 noon.

There will be the usual morning delivery by the letter carriers.

All outgoing mails due for despatch will be closed at the regular hour.

The regular collections will be made from the street letter boxes.

DECORATIONS COMMITTEE MAKE A REQUEST

Wish Merchants, Manufacturers and Householders To Decorate Early.

Messrs. W. S. Merrill and Jack Primeau, who have been detailed by the Decorations Committee to advise merchants, manufacturers and house holders, regarding decorations have seen a number of people, but desire to appeal to everyone in this way to get an early start on decorations, so that the city will present as fine a holiday appearance as possible.

This is the biggest event in our history, so let us go to it for all we are worth.

Celebrate July 1 Here

JAPANESE WILLING TO DISCUSS ANY SUGGESTION OR PROPOSAL LOOKING TO NATIONAL ECONOMY

Insofar as Such Fall Within the Scope of Their Instructions.

FACE NEW SITUATION.

Viscount Ishil Says No Idea of Proposing Any Security Treaty.

GENEVA, June 28 (Canadian Press).—Suddenly taking on a new angle the tri-partite naval conference was faced by a new situation last night when the Japanese delegation with considerable solemnity announced that, since the British proposal to discuss capital ships appeared to possess the merit of promising diminished naval expenditures, the delegation had cabled to Tokio asking for new instructions.

Practically the entire Japanese delegation, headed by Admiral Saito, ceremoniously filed into the hall where the newspapermen had been required to meet them, and after the distribution of a lengthy statement touching Japan's general attitude in the conference, Viscount Ishii, former Foreign Minister, in addition to explaining the statement in the above sense, declared in answer to a question concerning the probability of a three-two security pact that so far as Japan was concerned, there was no idea of proposing any security treaty.

Favors British Idea.

Viscount Ishii's remarks were of a tenor to give the distinct impression that the Japanese delegation is sympathetic now to the British idea of discussing at Geneva some fundamental features of the Washington treaty—a plan which was vigorously opposed by the United States delegation. Viscount Ishii emphasized that the Japanese are willing to discuss and study any suggestion or proposal looking to national economy and alleviation of the burden on the taxpayer insofar as such suggestions fall within the scope of their instructions.

As there had been a distinct impression in official circles here that Japan might propose a perpetual peace pact with the United States, Ishii's disclaimer last night may mean that the Japanese have definitely abandoned any idea of taking the initative, or it may be interpreted in the sense that Tokio has no plan for venturing into a three-power peace pact with Great Britain and the United States together.

Last night's developments give the conference a more critical aspect because the United States and British delegations are still wide apart on the question of re-opening the Washington treaty and Japan may decide to throw in her lot with Great Britain. No arrangements have been made for plenary sessions but the British are believed to be actively advocating plenary meetings for public debate on the question of examining the Washington decisions.

Satisfactory Progress.

GENEVA, June 28 (Associated Press).—The technical committee of the tri-partite naval conference is making satisfactory progress as expressed in an official communique yesterday. French and Italian observers attended the meeting of the committee but did not take part in the discussion.

The communique said:

"Very satisfactory progress was made by the technical committee yesterday on the important question of deciding the particular types of vessels of small combatant value that shall be excluded from the limitations to be agreed upon at the conference.

"The proceedings showed a marked desire on the part of the different delegations to meet each other's views on various points under discussion."

Would Baffle Pysche.

Even Pysche, personification of the human soul, would be baffled, were she here at Geneva to regulate the multiple problems of the tri-partite naval conference, a Japanese communique, waxing lyrically mythological, declared last night.

The communique recalled that Pysche "was enabled by Eros to sort out any confusion of threads," and then added: "Well our Pysche, the intelligent human mind, is going to be enabled by Eros, God of love and good will, to sort out this tangle. She is going to do it in this conference, and who can doubt that she will succeed."

Will Use Planes Spray Wheat Fields

FARGO, N.D., June 28 (Canadian Press).—Planes for dusting wheat fields with "cola," a chemical with which experiments are to be made in the hope that it will prevent or control black stem rust on wheat will be made on an extensive scale in Manitoba, and will be tried in a smaller way in Cass County, North Dakota, it was learned yesterday.

T. M. Shields, officer of the Royal Canadian Flying Corps, spent Sunday here en route from Philadelphia to Winnipeg with a new aeroplane which will be used in dusting fields in Manitoba. It is planned to treat about 8,000 acres in the Canadian provinces.

Walter R. Reed, who is to make smaller experiments on his farms near Chaffe, N.D., conferred with Mr. Shields regarding the proposed Canadian experiment. Mr. Reed will have experiments made on three different kinds of wheat, dusting about 10 to 15-acre tracts of each.

DROWNING GIRL IS RESCUED BY GALLANT YOUTH

Ross Davidson, 16, Plunges Into Otonabee To Save Margaret Delane.

NEAR BELMONT CLUB.

Girl Becomes Exhausted in Struggle With Swift Current.

By a brilliant feat of life-saving, 16-year old Ross Davidson, employed in the grocery store of his father, H. Davidson, on Lock street, yesterday afternoon rescued Margaret Delane from the waters of the Otonabee.

Miss Delane, who is also around 16 years of age, was bathing in the river near the Belmont club house. She swam out into the middle of the river and on attempting to return found that the rapidly moving current was too strong for her. Her screams attarcted the attention of young Davidson, who was passing along the bank. He instantly pulled off his shoes and threw off his shirt and swam out to her rescue. He was not a moment too soon, for the girl, completely exhausted, was on the point of sinking when he reached her. Striking out for the river bank, Davidson found that his remaining clothing was hindering his progress, and with remarkable coolness he succeeded in divesting himself of his trousers without loosening his hold on his precious freight.

Both were very much exhausted on reaching the bank, and Miss Delane was taken to the house of Mrs. McGaritty, where she received sufficient attention to enable her to walk home.

Young Davidsons feat was greatly commended by those who witnessed it. A movement is afoot to have some suitable ecognition made of his heroic exploit. Shortly before he came here with his parents from Ottawa, he earned a great deal of praise for rescuing a chum from the Ottawa river.

POLICE PREPARE PARADE RULES

No Cars Allowed on George Street Between King and Smith Streets.

CROSSINGS KEPT CLEAR.

No automobiles will be allowed on either side of George street from Smith to King street and on Murray street from George to Aylmer between 12 and 1 o'clock during Friday's parade. Inspector J. Reid told The Examiner to-day.

At the corner of Hunter and George, Simcoe and George, and Charlotte and George streets a twenty foot space will be left to permit members of the Fire Department to cross the street if necessary.

Citizens will not be permitted to stand on the crossings and are requested to stand on the sidewalks so as not to interfere with the heavy traffic that is expected.

In case anybody has business of such an urgent nature that it necessitates their crossing George street during the course of the pardae arrangements have been made whereby they can do so by first speaking to the traffic officer who will permit them to cross between the floats.

HUNGARIAN CROP IS OVER AVERAGE

Wheat Yield Estimated Is At 1,872,500 Metric Tons This Year.

ROME, June 28 (Canadian Press).—The Hungarian Government has informed the National Institute of Agriculture that this year's wheat crop is estimated at 1,372,500 metric tons, compared with 2,038,700 metric tons last year and an annual average for the last five years of 1,624,200 metric tons.

NATIONAL RADIO SYSTEM TESTED

Special Programme Broadcast From Ottawa To Many Stations.

GREAT SUCCESS.

OTTAWA, June 27. Canadian Press —Every objective of the radio broadcasting committee for the Canadian Jubilee programme on July 1st was reached through a special test made at 10 p.m., Sunday. This first all Canadian broadcast programme was placed upon the air here and was listened to with deep interest and appreciation by thousand of fans throughout the entire Dominion, as is indicated by the flood of messages received here and at various stations throughout Canada.

Sunday night's test was sent from Room 184, House of Commons, where the temporary studio and control station is located. It consisted of a programme of special gramaphone records, vocal and musical, and at only one point, Vancouver, was the quality not all that might be desired.

OPPOSE INQUIRY BANKING SYSTEM

Winston Churchill Says Regrets Changes British Financial Policy Contemplated.

LONDON, June 28. — (Associated Press.)—Winston Churchill, Chancellor of the Exchequer, speaking in the House of Commons last night, maintained his opposition to the granting of an inquiry into the working of the British banking system as advocated by Reginald McKenna, chairman of the Midland Bank on June 16.

He declined that he would regret very much taking any steps which might indicate that changes in British financial policy were in contemplation.

William Graham, Labor, and other members urged the government to adopt Mr. McKenna's suggestion, Frederick Pethwick-Lawrence, Labor, going even further by proposing a world conference to ration the supply of gold with a view of stabilizing not only exchanges, but price levels throughout the world. He thought that the unofficial conference now sitting in New York among representatives of the United States, France, Germany and Great Britain was not wide enough for the purpose.

Conditions Not Same.

Chancellor Churchill in reply, declared that conditions in the United States could not be applied to those in Great Britain. He said that the United States' percentage of gold to its note issue, because of an overabundance of gold, was nearer an actual eighty per cent. than its nominal forty per cent., while the actual British ratio is less than the nominal forty of the United States. Consequently, he said, the adoption of the United States' system would involve immediate contraction of credit under which any influx or departure of gold would produce an exaggerated effect upon the supply of credit and more violent fluctuations than under

HORSE STRANGLED.

Bonar Law Boys Have Severe Loss While Fishing.

BONAR LAW, June 28. — What proved to be the sad ending of a fishing party happened on Tuesday, when two boys of Spry's Settlement had taken their horse and rig and gone to Callahan's Rapids to fish. Leaving their horse tied to a tree, it became wound up and strangled itself to death. When the boys returned they found their horse just about gone. It only lived a short while. The horse was owned by William Spry of Spry's Settlement. It was a valuable horse, and indeed will be a big loss to Mr. Spry.

Small Boy Saves Child From Sewer

DETROIT, June 28.—A baby girl was saved from death in a sewer yesterday by a 13-year-old boy after police and firemen had been balked in rescue attempts.

The child, Dorothy Backs, aged 2, was taken from the underground chamber uninjured by Harvey Bassert, who was lowered to the youngster on a rope held by police. Two attempts were necessary before rescue was effected.

The frantic mother, who summoned help, told officers the child had fallen into the sewer while playing at the rear of her home, 4996 Lovett Street. Because the opening into the 8-foot ditch was too small to allow a man to enter, young Bassert was enlisted from a crowd of neighborhood volunteers.

Canada's exports of paper exceed those of any other country in the world, and in the matter of newsprint paper her exports are probably greater than those of the rest of the world combined.

In a vault in the oldest part of Greenwich observatory, where three-foot walls help to protect it from changes in temperature and climate, is the famous clock which gives the world its standard time. The clock is capable of recording time to the hundredth part of a second.

SONG RECITAL TONIGHT
SINGERS FROM THE STUDIO OF DOROTHY ALLAN PARK IN RECITAL TONIGHT, CONSERVATORY HALL. THE PUBLIC IS INVITED. SILVER COLLECTION.
1d-25t-1777

Princess Pleases Official's Daughter

MONTREAL, Q., June 28.—(Special.)—A princess, in the eyes of a small girl, must wear a crown or at least a coronet, to be real and only the kindly thought of a Princess who visited Montreal yesterday saved one little tot from bitter disappointment. The visitor was Princess Constanza Pignatelli Di Monticalve, who with her husband had crossed to Canada. The Prince, leaving the vessel at Quebec ,went on to Northern Quebec for a week's fishing in the Lake St. John district, while Princess Pignatelli disembarked at Montreal, spending Sunday here and leaving Sunday night on the Washingtonian, over the Canadian National Railways, for Madison, Conn.

On arrival in Montreal Princess Pignatelli was met by an official of the National system who was arranging details of her transportation, and as she had some time to spare before taking her train, was taken for a motor drive. In conversation, the railway official mentioned that his little daughter, hearing that he was to meet a Princess, had asked for a full description of her and her crown, but the princess wore no crown which he could describe. Rising to the occasion, Princess Pignatelli took out one of her cards, with her coronet embossed upon it and wrote a short personal greeting to the little girl, who is now firmly convinced that she has a message from a real princess, "with crown'n everything."

CANADIAN JAILED; CHEATING FRENCH

Promised Emigrants Jobs in Canada—Collected 100 Francs in Advance.

PARIS, June 27. United Press. — John Emile Cooper, hailing from Port Arthur Ont., and giving his age as 43, has been sentenced by the Metz tribunal to six months in prison for obtaining money by false pretences by offering people non-existent jobs in Canada.

Cooper described himself as the European representative of an agency with hundreds of branches throughout Canada. He guaranteed his clients steady jobs in Canada. All they had to do was to pay him a hundred francs in advance. After this nothing materialized and people whom he cheated took action.

WEDDING BELLS.

MILLAGE—DARLING.

LAKEFIELD, June 28.—A very interesting event occurred on Wednesday, June 22nd at 4 o'clock in the afternoon at the home of Mr. Percy Darling, Douro township, when his elder daughter, Hazel May, was united in marriage to Stanley Millage, son of Mr. and Mrs. Joseph Millage of Smith township.

The ceremony was performed by the Rev. S. A. Kemp of Lakefield on the lawn beneath an arch of evergreen and daisies and in the presence of about sixty guests. Miss Frances Fairbairn of Lakefield played the wedding march.

The bride wore white duchess satin with the conventional veil and orange blossoms and carried a bouquet of Ophelia roses. She was attended by her sister, Miss Grace Darling, who wore rose pink crepe de chene and carried a bouquet of pink carnations. Mr. Stanley Darling, cousin of the bride, was the best man. After the ceremony the guests repaired to the dining room, which was decorated prettily for the occasion, and partook of a sumptuous supper and a social hour was spent. Later Mr. Stanley Darling brought the bridal party by motor to Peterborough where Mr. and Mrs. Millage took the train for Toronto and points west; on their return they will reside in Smith township, where a host of friends are ready to welcome them and to wish them a long and happy life together.

The bride received many beautiful gifts from her large circle of friends and was the guest of honor at three showers, the first given by the C.G.I.T. group of Regent street United church of which group she was president for the past two years, and one from the neighbors and friends in Douro and a third from the ladies of Regent street church.

OBITUARY.

CHARLES HENDY.

Campbellford, June 28. — The funeral of Charles Hendy took place this afternoon from his late residence in Percy Township. The respect in which the aged gentleman was held was demonstrated by the turning out of over a mile of autos. A brief service was held at the house and the remains then brought to Campbellford, and interment was made in Christ church cemetery, Rev. N. Clark Wallace officiating.

WILLIAM J. DROPE.

ROSNEATH, June 28 — Mr. William J. Drope, founder and principal of the Lake Lodge School for boys at Grimsby, and Past Grand Master of the Masonic Grand Lodge in the Province of Ontario died on Tuesday at his home in Grimsby, aged 60 years. The late Mr. Drope had been troubled with pernicious anaemia for some years Deceased was a son of the late William John Drope, of Alnwick township, where he was born, receiving his education at Cobourg and Toronto. He is survived by his widow two sons and one daughter, and Mr. Thomas Drope of Alnwick a brother.

Celebrate July 1 Here

An Ex-Buck Private Goes Back to France

Dear Mac:

I didn't cover all the woods in my last letter, as I had planned, because I saw it would be too long. There are two of the most important yet to be mentioned, and after that I will tell you about the Courcellette of today, and the sugar refinery.

High Wood, perched upon the ridge, looks well if the eye catches it in conjunction with the bright new spire of the church at Martinpuich, but a close investigation shows that, as in Trones Wood, the ground is churned and impassable save by the rides, and the tangled undergrowth still holds many relics of the days when, in a fiendish bombardment, birds mingled their songs with the whistling of the shells.

Today, trim fields spread on every side, cultivated to the very edge of the Wood, where buttercups and wild flowers make a gay fringe of colour.

High Wood has a row of memorials along its western side. Naturally, the most imposing is that of the 47th Division, for that was one of London's division, and it was the men of London, who more than any others, paid the price that reedemed this Wood. But others aided, too, and paid dearly. Thus the 1st Division has commemorated its men with a wooden cross, as also has the 51st Highland Division. Another simple wooden memorial recalls the exploits of a particularly gallant regiment, the South Wales Borderers, who left many of their bravest and best amid the shattered trees of High Wood in September 1916.

But the Wood of Woods here, the vilest of death spots was Delville Wood. Not merely by reason of the similarity of the terms did the soldiers re-name it Devil's Wood.

The great part of its story can be told more effectively in a paragraph than in a chapter.

On the 14th July 1916, the South African Brigade, numbering 121 officers and 3,032 men marched up to Delville Wood. On 20th July the Brigade marched out, or rather the remnant of it, totalling 143. Even when lightly wounded men had returned and various rearward details assembled, the muster was only 750.

What went on in those days can be left to the imagination, and the worst that imagination can conjure up would not depict adequately the horrors of Delville Wood. History says that the Wood changed hands four times, but history merely stumbles about such intense fighting as went on here. The rides, named after famous streets in Edinburgh and in London, were thick with dead.

The honors here were shared by the South Africans with other troops, with Scottish and with English troops, who carried on the battle for a further seven days after the South African Brigade had been withdrawn.

But all are agreed that Delville Wood is South Africa's by right of sacrifice, by right of courage. Thus the Government of the Union has acquired Delville Wood, and is laying out the southern portion as a park, in the centre of which, on a commanding point visible even from Montauban, a magnificent memorial is in course of erection.

The memorial takes the form of an extensive screen with circular shelters at each end and a tall column in the centre. Upon this column is, in course of erection, a great bronze group representing Castor and Pollux, the twin sons of Liba, each holding part of the reins of a horse, which stands between them. Thus is symbolised the co-operation in war of the British and Dutch elements in South Africa.

The park leading to the memorial is planted with oak trees. The acorns from which they sprang came from South Africa and were gathered from trees which were planted there by the Hugenots who brought the original acorns with them from France.

Perhaps the best view is obtained from a point close by the sugar factory at Longueval (yes, there is a sugar factory again at Longueval on the site of the old), for here, looking across a cornfield, the eye travels over an extensive British cemetery and gradually up a cleared slope to the massive white memorial which crowns the landscape.

The ground in front of this memorial being cleared over a space of 100 feet wide by 300 yards long, affords a great contrast with the uncleared portion of the wood, where gnarled roots are still to be seen, dried and withered, lying where they were flung by the bombardment. In clearing this ground, there were many calls on the services of the ever-vigilant men of the Imperial War Graves Commission, and the cemetery at Longueval added new rows of crosses to its sad array of nearly six thousand.

It is eloquent of the decimation which the South Africans suffered at Delville Wood, that of all these 6,000 graves, only about 200 are known to be those of South Africa's men.

It is fitting, therefore, that the Government of the Union should raise at this point a memorial which in magnitude shall be symbolic of the marvellous courage and endurance of her sons, so many of whom have no known graves.

PAUL ADAMS.

In addition to measurements and fingerprints of criminals, phonographic records of their voices can now be taken without their knowledge.

Canada has one golf course for every 19,393 people; in the United States there is one for every 25,793 people.

The Babylonians were the first to use the arch in building.

Read the advertisements and then ask grandmother to tell you what people wore and used in her day. The comparison will often show you what a force in modern progress advertising has come to be.

Swearing is unknown in the Sioux Indian language. A flick of the finger, denoting scorn, is the most condemnatory of gestures.

Trade in rubber has brought great wealth to the natives of the Malay Islands. Necklaces of American gold eagles are worn by Malay women and girls.

Tests completed recently demonstrate that hemp for fibre can be grown very successfully in many parts of Canada.

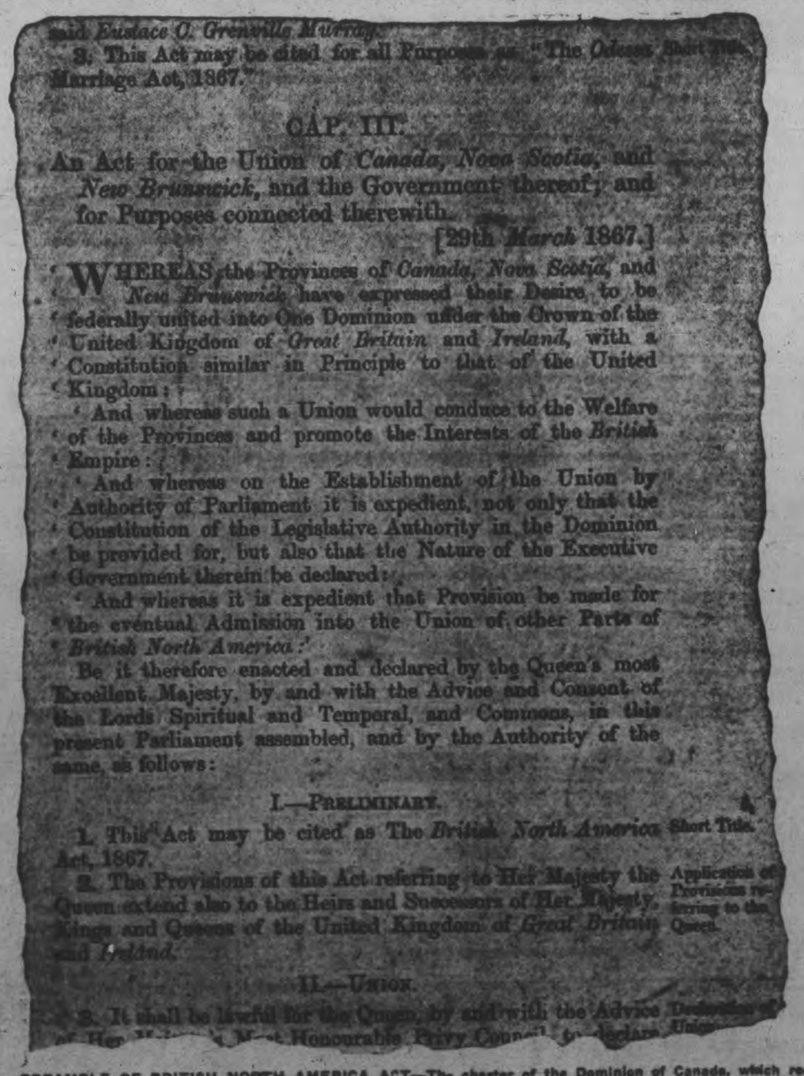

said Eustace C. Grenville Murray.

3. This Act may be cited for all Purposes as "The Odessa Short Title. Marriage Act, 1867."

CAP. III.

An Act for the Union of *Canada, Nova Scotia*, and *New Brunswick*, and the Government thereof; and for Purposes connected therewith.

[29th *March* 1867.]

WHEREAS the Provinces of *Canada, Nova Scotia*, and *New Brunswick* have expressed their Desire to be federally united into One Dominion under the Crown of the United Kingdom of *Great Britain* and *Ireland*, with a Constitution similar in Principle to that of the United Kingdom:

And whereas such a Union would conduce to the Welfare of the Provinces and promote the Interests of the *British* Empire:

And whereas on the Establishment of the Union by Authority of Parliament it is expedient, not only that the Constitution of the Legislative Authority in the Dominion be provided for, but also that the Nature of the Executive Government therein be declared:

And whereas it is expedient that Provision be made for the eventual Admission into the Union of other Parts of *British North America*:

Be it therefore enacted and declared by the Queen's most Excellent Majesty, by and with the Advice and Consent of the Lords Spiritual and Temporal, and Commons, in this present Parliament assembled, and by the Authority of the same, as follows:

I.—PRELIMINARY.

1. This Act may be cited as The *British North America* Act, 1867. Short Title.

2. The Provisions of this Act referring to Her Majesty the Queen extend also to the Heirs and Successors of Her Majesty, Kings and Queens of the United Kingdom of *Great Britain* and *Ireland*. Application of Provisions referring to the Queen.

II.—UNION.

3. It shall be lawful for the Queen, by and with the Advice [illegible]

PREAMBLE OF BRITISH NORTH AMERICA ACT—The charter of the Dominion of Canada, which received the Royal Assent sixty years ago, March 29th, 1867. It is shown above as it appears in the Imperial Statutes.

Student Flier, Taking Spin, Crashes Plane; Steps Out Unhurt and Sells Wreck for $20

CURTISS FIELD, L.I., June 28. — Ramiro Sosa, a young Mexican student flier with only twenty hours in the air alone to his credit, decided to go out for a little spin last evening. He jumped into his Jenny biplane, a ship that has seen many days, and in defiance of the advice of aeronautical sages, who told him the air was too bumpy and treacherous for an inexperienced pilot, he sped off toward the clouds.

Away he went, through the gusts and flaws of a veering, uncertain wind. He seemed to be flying uncommonly well for a "kid" flier. But when he turned and started to come down the wind a dangerous thing for even the most accomplished pilot to attempt, his engine ceased to function and the antiquated Jenny slipped into a tail spin.

Sosa didn't get frightened. At least not very frightened, for he had the presence of mind to start manipulating the controls in an effort to avert a crash. He was just righting his plane when the ground interrupted his efforts. The Jenny crashed on her right wing; there was a general splintering sound, and Sosa climbed out of the wreckage, unhurt.

There and then an aviation junk dealer did some quick thinking. While watchers were murmuring their solicitations, this dealer, whose name was not ascertained, jumped to the side of Sosa, took him by the arm, and said: "I'll give you $20.00 for your plane."

Sosa accepted the offer.

Last night he wasn't quite sure whether his future as an aviator was sold with the Jenny or whether he will use the $20.00 toward a new machine.

CHIANG ISSUES WARRANT FOR AGENT'S DEATH

Chinese Nationalist Leader Says Michael Borodin Deserves To Die.

HAS BEEN TRAITOR.

Actions Have Damaged Cause of Party, General Declares.

SHANGHAI, June 27.— (United Press.) — A death warrant, signed, sealed and awaiting only actual execution, has been issued by Chang Kai-Shek, moderate Nationalist leader, against Michael M. Borodin, mysterious Communist leader in the Hankow government in China. Chiang disclosed his intention to kill Borodin in an exclusive interview with the United Press.

"Borodin has not long to live," he said when asked what he was going to do about the political adviser of the radical Nationalist government.

"He will never get back to Russia alive. By his selfish, traitorous acts he has irreparably injured the Nationalist cause. For this he shall die."

Wild Strawberries Plentiful at Marmora

MARMORA, June 28. — Wild strawberries are very plentiful at Marmora this year. Mr. James Hammond, the leading strawberry grower of the township, reports that this year's crop ranks favorably with those of past years. It is locally understood that in Prince Edward County, the yield is much below the average.

PLAN JUBILEE AT MORGANSTON

Ten Schools Have Been Asked To Give Programme.

SPECIAL SPEAKER.

CASTLETON, June 28 — A celebration fo rCanada's Jubilee is being held at Morganston on July 2nd. Ten schools have been asked to give the programme, and Major J. F. B. elford, ex-M.P.P., will give an address.

RADIO PROGRAMS

FOR TUESDAY, JUNE 28.

SIX O'CLOCK.

WPG (273) Atlantic City—Concert.
WGN (306) Chicago—Stocks; children's story; ensemble.
WRNY (309) New York—Stocks; pianist; baritone; soprano.
KDKA (316) Pittsburgh—Concert.
WBZ (333) Springfield—Scores; novelties; talk; ensemble.
WLS (345) Chicago—Stocks; talk; organ; sports; orchestra.
CKCL (357) Toronto—Music hour.
WJJD (366) Chicago—Symphony.
WWJ (375) Detroit—Concert.
WGY (379) Schenectady—Orchestra; scores; talk; instrumental.
WTAM (400) Cleveland—Vaudeville.
WCX (441) Detroit—Dinner concert.
WJZ (454) New York—Talk on dogs; the Mediterraneans.
WEAF (492) New York—Banjo and piano; talk.
WIP (508) Philadelphia—Uncle Wip.
KYW (526) Chicago—Uncle Bob; dinner concert.
WNYC (535) New York—Italian lessons; scores; talk; piano.

SEVEN O'CLOCK.

WJAY (227) Cleveland—Orchestra.
WORD (275) Chicago—Musical.
WGL (294) New York—Irish program.
WLIB (306) Chicago—Concert.
WRNY (309) New York—Music hour.
WLS (345) Chicago—Orchestra; May and June; players.
WGBS (349) New York—Recital.
CKCL (357) Toronto—Orchestra.
WBBM (389) Chicago—Orchestra.
WLW (428) Cincinnati—Crosley pups; Castle farm.
WMAQ (447) Chicago—Orchestra.
WJZ (454) New York—Stromberg-Carlson hour.
WRC (469) Washington—Orchestra.
WEAF (492) New York—Jack Albin's orchestra.
WNYC (535) New York—Minichini's band concert.

EIGHT O'CLOCK.

WJAY (227) Cleveland—Melody hour.
WGHP (243) Detroit—Symphony.
WPG (273) Atlantic City—Trio.
WORD (275) Chicago—Musical.
WRNY (309) New York—One-act play; Swedish hour.
WBZ (333) Spirngfield—Bostonia string orchestra.
WLS (345) Chicago—Players.
WGBS (349) New York—Minstrels.
CKCL (357) Toronto—Orchestra.
WMCA (370) New York—Music.
WLW (428) Cincinnati—Orchestra.
WJZ (454) New York—The Continentals.
WTIC (476) Hartford—Harmony bells; orchestra.
WCFL (484) Chicago—Ensemble.
WEAF (492) New York—"Eveready Hour."
WIP (508) Philadelphia—U.S. Navy minstrel troupe.

NINE O'CLOCK.

WJAY (227) Cleveland—Banjo trio.
WHK (345) Cleveland—Orchestra.
WPG (273) Atlantic City—Dance orchestra.
WORD (275) Chicago—Musical.
WGN (306) Chicago—String quartet; baritone.
WBZ (333) Springfield—Jesters.
WGBS (349) New York—Hymn sing; orchestra.
CKCL (357) Toronto—Music.
WGY (379) Schenectady—Musical.
WLW (428) Cincinnati—Orchestra.
WJR (441) Detroit—Cigar Girls.
WJZ (454) New York—The wizard.
WEAF (492) New York—The Coca-Cola Girl.
WIP (508) Philadelphia— Movie broadcast; orchestra.

TEN O'CLOCK.

WJAY (227) Cleveland—Orchestra.
WPG (273) Atlantic City—Dance orchestra.
WGN (306) Chicago—Musical.
WRNY (309) New York—Orchestra.
WBZ (333) Springfield—Orchestra.
WSM (341) Nashville—Violinist.
WMCA (370) New York—Orchestra.
WTAM (400) Cleveland—Cavaliers.

10.30 O'CLOCK.

WABQ (213) Philadelphia—Organ.
WLAC (226) Nashville—Soprano.
KDKA (316) Pittsburgh—Theater revue.
WEAF (492) New York—Orchestra.
KYW (526) Chicago—Carnival.

ELEVEN O'CLOCK.

WHAD (294) Milwaukee—Dance program.
WLIB (306) Chicago—Organ; orchestra; waltz time.
WJJD (366) Chicago—Variety.
WMCA (370) New York—Entertainers.
WTAM (400) Cleveland—Theatre revue.
WMAQ (447) Chicago—Orchestra.

COUNCIL WILL PROVIDE FUNDS

(Continued From Page 1)

little way from the centre of the city.

Ald. Phelan favored trying the system on some other streets first. Ald. Hancock thought that it would enable more cars to park in front of one store.

Ald. Fife called for the Ayes and Nays on the third reading, which resulted as follow:

Ayes	Nays
Cotton	Phelan
Stocker	Fife
McIntyre	Macdonald
Hancock	Denne
Ackerman	
Greene	
The Mayor	

New Confederation Square.

Ald. Greene moved the motion of which he had given notice at the last meeting, calling for the changing of the name of Central Park to Confederation Square. He said that he had not been aware of the Premier's suggestion to do something like this or he would have given that as an argument.

Ald. Macdonald expressed support and proposed that it be made a restricted area.

Ald. Hancock suggested that the name be applied to James Stevenson (Riverside) Park. He recalled the fact that Central Park was once a cemetery, and the people whose relatives had been buried there might not like the change. He also spoke of the many good-byes said there in wartime and said that the name would be a link with the past.

Ald. Ackerman questioned the value of the change. He said the name had become familiar through long usage.

Alderman Fife, Hancock and Ackerman voted against the change.

City Clerk Armstrong recalled the fact that the name Central Park had been given the grounds only about 35 years ago.

Area To Be Restricted.

The streets bordering Victoria Park and Confederation Square will be made a restricted area, on motion of Alderman Macdonald and Ackerman. This will give the city control of the erection or changing of buildings on these streets, opposite two of the city's prettiest parks. The by-law will be presented at the next meeting.

Sewage Plant Incomplete.

The Mayor introduced the matter of complaints about the sewage disposal plant. He said he had interviewed two experts on the matter and had been told that the plant did not go far enough. They recommended the building of digesting tanks and the burning of the gases. The plant, they said, was of splendid type, but this addition must be made. They were willing to undertake the education of the operators in managing the additional plant.

Ald. Fife corroborated the Mayor's outline of the situation saying that the employees are doing as well as they can under the circumstances.

Mr. Parsons said that he had opposed the type of plant from the first on the ground that there was no way of disposing of the sludge. The Provincial Board of Health had said "lagoon it" and now that is done it is not satisfied, he said. He was directed to make a report.

Roads Repairs.

Ald. Denne asked if the new oil received is better than the first carload. He also questioned the value of oiling the road before filling the holes.

Mr. Parsons said that it was because the people were demanding oil quickly.

Ald. McIntyre and The Mayor said that the holes in the roads should be squared out before filling them. Ald. Fife said he had suggested three years ago putting gravel at various places in the city in fall for use in filling holes as soon as the snow goes. The present method, he agreed, is inefficient.

Ald. Denne, speaking again of the question, condemned the method of repairing the roads and mentioned several places as needing repairs now.

Mayor Holloway expressed the opinion that oil should be put on thicker, saying that the streets are dusty again soon after being oiled.

A number of eating house licenses, mostly renewals, were granted. Two booths for the jubilee celebration were included. Ald. Denne proposed some restriction on Sunday opening of ice cream parlors, saying that sometimes there are undesirable crowds around these places.

"Pep" On Sundays.

Ald. Phelan suggested that ice cream parlors should be allowed to stay open on Sundays, to give some "pep". He was favorable to forbidding music.

Ald. Greene took objection to Ald. Phelan's proposal. He said that music was beneficial at all times, but that "pep" was not needed on Sundays. The day has been set aside, he said, by all religious denominations, and the sooner people get back to the old ideas the better it will be for the country.

The Mayor reported that he had discussed the matter of purchasing the lot at the corner of Park and McDonnel streets, with Mr. Magrath, Chairman of the H.E.P.C. They had also discussed the overhead wire of the street railway system. Mr. Magrath offering to leave the trolley wires up if the City would pay $1,000, so that if the city made arrangements for a new street car system the wire would be there.

The aldermen were all opposed to the plan.

The offer of F. McKay to sell the conduit system of the Canadian Machine Telephone Company to the city for $4,000 was laid over until the City Solicitor looks into the agreement with the company. This conduit is used by the fire department.

The Mayor said that the owner had agreed to accept a small payment for the conduit, being willing to wait for the remainder until the new estimates are struck.

The alderman believed that the city should possess the conduit, in the belief that all wire will eventually be put underground.

Jubilee Preparations.

Ald. Denne's suggestion that the grader be put on the yards of the Macdonald Company to level the ground before the Jubilee sports was adopted. The company will put timbers there for seats for the spectators at the water sports. The fire brigade will look after the yards of the Peterborough Lumber Companies to prevent fires.

At the request of the Jubilee Parade Committee, the approach to the eastern entrance to the Armories will be fied up with plank so that the floats can come down easily.

The city will advance $500 to the Jubilee Committee for change at Exhibition Grounds on Friday and Saturday.

Ex-Ald. Joseph Crowe, operator of the Sewage Disposal plant, asked that the impression be corrected that he was negligent or incapable, saying that he had been following the instructions of the Doerr Company makers of the machinery.

A letter was read from R. E. Layfield, inclosing a petition for the removal of the rails on Water street and laying of pavement in its place. This will be taken up in Board of Works.

The protest of the residents of Ware street, and nearby streets against the noises of shunting trains on the C.N.R. siding will be sent on to the railway, with reference to the city by-law on the matter.

The Aldermen will attend the Decoration Day services of the Canadian Legion at St. Peter's Cemetery on July 17 and at Little Lake Cemetery on July 24.

Ald Greene moved that the trees near the stop signs be trimmed. Ald Macdonald, in seconding the motion asked what has become of the sign at the corner of Sherbrooke and George streets. The motion was carried.

FALLING TREE KILLS FARMER

Rankin Man, Deaf, Unable To Hear Tree Coming Down.

FELLED BY SONS.

PEMBROKE, June 28.—When a tree was being chopped down by his two sons, David and Alfred, fell in the opposite direction from which it was intended in a bush in the Township of Wilberforce, near Rankin, Gustave Beskau, aged 64 years, received injuries Friday afternoon from which he died Sunday night in the Cottage Hospital. Death was caused by concussion and paralysis, it is said.

Mr. Beskau was deaf, and apparently did not hear the tree falling. He had wandered away from his sons a few minutes previous to the accident, and they did not think he was near the tree.

Born in Germany, Gustave Beskau had lived a number of years in Russia. While there he married Miss Julia Tessman, who survives him. Thirty-six years ago they came to Canada and settled near Rankin. Ten children, four daughters and six sons survive him.

DISCUSS HOLDING HOG SHOW IN FALL

Representative Men From Surrounding District Hold Conference at Campbellford.

CAMPBELLFORD, June 28. — A meeting of representative men from the surrounding district was held in the St. Lawrence Hall to discuss the feasibility of holding a hog show in Campbellford this fall.

Walter H Smith, agricultural representative for the County, called the meeting, and Representative McKinnon, of the Live Stock Branch, addressed the gathering on the advisability and value of hog shows.

It was decided to hold a hog show in Campbellford about the middle of October.

Alex. Hume was elected president, Wm. Ross vice-president, Nelson Stone secretary-treasurer.

Financial Committee — Russell Peake, Campbellford ;Herb. Nelson, Wm. Nelson, H. Curtis, all of Warkworth; Richard Honey, Dartford; Wm. Scott, John Locke, Lindsay Anderson, all of Campbellford.

Grounds Committee — William Stephens, Harry Waters, Henry McKelvie, Robert Innis, Wm. Bland, Alfred Merrells, and Cecil Goodfellow.

Following the election of the above committees, committees were appointed to interview the various Councils and arrange for the details in connection with the show:

Campbellford Council: Alex. Hume, R. Peake, W. H. Smith, Wm. Ross; Seymour Council: W. Ross, A. Hume, N. Stone, W. H. Smith; Percy Council: H. Curtis, W. Nelson, R. Honey; Brighton, Cramahe and Murray Councils: Walter H. Smith.

The next meeting will be held in the Public Library on Thursday, July 14th.

Second Reading Given Transfer Funds Bill

LONDON, June 28 (Canadian Press Cable).—Second reading was given in the House of Lords yesterday to the workmen's compensation "transfer of funds" bill, under which compensation awarded beneficiaries in one part of the Empire is transferable to the country in which they reside: The bill arose from a resolution passed at the Imperial Conference last year.

THIS STORE WILL BE OPEN ALL DAY SATURDAY, JULY 2.

ROBT. FAIR CO. LTD.

PHONE 145

Remarkable Values for Wednesday and Thursday in Beautiful Merchandise and Holiday Apparel

MERCURY AND VENUS PURE SILK HOSE, HOLIDAY SALE PRICE 75c PAIR

REGULAR VALUE, $1.75

A special for tomorrow and Thursday. 12 good summer shades to select from. Sizes 8½ to 10.

HOLIDAY SALE OF SILK LISLE GLOVES, 79c PAIR

REGULAR VALUE, $1.25

They have fancy embroidered cuffs and back with stitching. Sizes 6 and 6½ only.

FANCY FIGURED CREPE HANDKERCHIEFS AT 25c, 35c, 50c, 85c

A VERY WIDE RANGE OF SILK CREPE AND GEORGETTE SCARFS, $1.29 TO $4.95 EACH

FOR THE HOLIDAY

A new shipment has just arrived for the holiday selling. See them.

WINDSOR AND FOUR-IN-HAND TIES, 50c, 89c, 98c, $1.25 TO $2.00

"MERCURY" PURE SILK FULL FASHIONED HOSE, $2.00 AND $2.50

Some silk to the top. Sizes 8½ to 10. All the summer shades.

LADIES' LEATHER HAND BAGS, $2.50 TO $5.45

Blonde, blue and blush shades.

MOTOR RUGS FOR THE HOLIDAY, SPECIAL AT $2.65, $3.00 AND $5.49 EACH

Union and all-wool, reversible, fringed and finished ends, large size. They are wonderful value.

TWO LINES OF BED SPREADS ON SALE,

They come in different colored stencilled designs. Large size, 68 x 86 inches. Specially suitable for summer cottages.

$2.39 AND $3.25 EACH

54-INCH $2.50 ALL-WOOL NAVY ENGLISH SERGE, $1.59 YARD

Special price for tomorrow and Thursday.

$1.59 BLACK DUCHESSE SATIN, $1.25 YARD

36-inch. Has deep lustrous finish. Will give good service.

$1.95, $2.10 ALL-WOOL FLANNELS, $1.59 YARD

We have marked all of the 54-inch Plain Flannels at one price for tomorrow and Thursday. About 30 shades.

34-INCH WHITE SHANTUNG SILK, 79c YARD

REGULAR VALUE, $1.10

50 yards only of this Silk, for dresses, slips, etc.

BEST QUALITY FUGI SILK, 29 INCHES WIDE, FOR 79c YARD

EXCEPTIONAL REDUCTIONS IN LADIES' AND MISSES' COATS FOR THE HOLIDAY SELLING, REGULAR $25.00, FOR $15.95

The materials are charmeens, Poiret twill and tricotine, with summer fur trimming.

CLEARING THE BALANCE OF THE TWEED COATS OUT AT A BIG SACRIFICE TOMORROW, REGULAR $15.00, HOLIDAY PRICE $8.75

Tailored and belted effects. Sizes 16, 18 and 20.

A WONDERFUL RANGE OF SUMMER DRESSES, SIZES 14 YEARS TO 44 BUST, AT $4.95 TO $12.85

Materials are figured crepe, fugi silk and celanese. One and two-piece styles. Suitable for sports and street wear.

YOU MAY REQUIRE A WOOL BATHING SUIT, SIZES FROM 34 TO 50, PRICED AT $2.19 TO $4.50

A complete range of sizes and color combinations are now in stock for the holiday trade.

KNITTED SUITS IN ALL-WOOL AND SILK AND WOOL, FROM $6.75 TO $12.50

Pullover and coat styles, in a wonderful range of shades—orchid, sand, turf green, poudre blue, yellow, navy and black. 36 to 42.

36-INCH SILK WASH FABRICS, 79c YARD

REGULAR VALUE, $1.35

A wonderful range of small designs to select from.

A SPECIAL BARGAIN IN DRESS VOILES AT 39c YARD

REGULAR VALUE 75c YARD

A very smart collection of patterns, mostly small designs. 38 inches wide.

REPP AND DIMITY SHIRTINGS, 25c YARD

REGULAR VALUE 45c YARD

Light colors. Will make up dressy shirts for men or boys. 36-inch.

BEACH CLOTH

A1 quality. We are showing 8 shades at this price. 36 inches wide. Per yard..... 50c

TAKE ELEVATOR TO 3RD FLOOR FOR DRAPERIES

DIMITY SLIPS, IN ALL COLORS, SIZES 36 TO 44, SPECIAL 49c

DIMITY BLOOMERS, IN ALL COLORS, LARGE AND SMALL SIZES, PRICED AT 35c

DIMITY PYJAMAS, IN LARGE AND SMALL SIZES, IN COLORS OF PINK, BLUE, PEACH, WHITE, CORAL AND GREEN, SPECIAL PRICE $1.15

FIGURED CREPE GOWNS, IN A VARIETY OF DAINTY COLORS, FOR $1.29

$1.25 COTTON BED SHEETS FOR

We consider this line to be the best we have ever sold at $1.25. 2 x 2½ yards, deep hem, and the two-day price will be, each..... 95c

SALE OF SINGLE FLANNELETTE BLANKETS

Mill clearance of Single Blankets at a very low price. White with blue or pink borders. Regular value, $1.25, for, each..... 89c

PILLOW CASES

English make, deep hem. Sizes 42 and 44. Regular 59c, for, each. 49c

HEAVY TERRY FACE CLOTHS ON SALE

Extra heavy quality. Regular 10c each, at..... 4 for 25c

BATH TOWELS

Fancy brocaded in white on blue, gold and mauve. Regular 65c each, for, each..... 45c

SILK BRASSIERES

Peach, pink and white. Trimmed with Cream lace. Each, $1.00

SILK MADRAS

REGULAR VALUE, $1.35

FOR 98c YARD

A new line in all-over patterns, for living and dining-rooms window drapes, in shades of blue, brown, gold and mulberry. 50 inches wide.

CRETONNES

REGULAR VALUE, 35c AND 40c

FOR 23c YARD

500 yards of good quality Cretonne, 36 inches wide, in a variety of colors and patterns. Suitable for curtains and covering comforters.

WINDOW SHADES

REGULAR VALUE, $1.35

FOR $1.00 EACH

Best quality Opaque Shades in white, green, cream, grey and sand. All mounted on the "Hartshorn" roller. Perfect quality. No seconds in this lot.

TAPED EDGE MADRAS

REGULAR VALUE, 60c YARD

FOR 39c YARD

A new shipment of this popular material, in ecru shade only, 42 inches wide. Several splendid patterns.

LADIES' FINE SILK UNDERWEAR

Mauve, peach, pink and white.

VESTS sell at, each..... $1.00

BLOOMERS, pair..... $1.50

$2.00 SILK DRAPERY FOR $1.39 YARD

Silk drapery material in plain shades of blue, mulberry and rose. Suitable for most any window. 45 inches wide.

SPECIAL LINE OF LADIES' SILK VESTS

In Mauve, Pink, and White.

Holiday Sale..... 59c

Price.....

CONFIRMATION AT LAKEFIELD

Class of 31 Presented To Bishop O'Brien For Holy Rite.

IMPRESSIVE SERVICE.

LAKEFIELD, June 28. — His Lordship Bishop O'Brien, of Peterboro, administered the Sacrament of Confirmation to a class of thirty-one boys and girls from the parishes of St. Paul's, Lakefield, and St. Mary's, Young's Point. His Lordship catechized the class for some time on matters of their faith, expressing great pleasure at the intelligent answers which were given, showing that they had been well grounded in doctrines of the church. His Lordship urged strongly regular and frequent attendance at the services of the church, and especially at Holy Communion; special remembrance of private prayers night and morning, and also he asked for a promise from each to abstain from intoxicating liquors at least till they were twenty-one years of age.

The class recited the Apostles' Creed and the Lord's Prayer with His Lordship, and by their demeanour reflected credit on their parish priest, their parents, and their teacher.

The Bishop deplored very much the lack of religious instruction in the Public Schools of Ontario. There is in these days a considerable amount of criticism because of the Catholic Separate Schools, and one would think to hear it that it was a situation known only in Canada, he said. In England there are Anglican Separate Schools, Roman Catholic Separate Schools, and Nonconformist Separate Schools, and the taxes are shared by everyone as the total cost of these Separate Schools is pooled. In this way children receive in their day school, instruction in their faith. His Lordship urged that a greater number of boys enter the priesthood and a greater number of girls enter the convent to devote their lives to God as nuns.

Clergy present were: Rev. J. J. Garvey, Lakefield, Rev. P. Costello and Rev. K. Corkery of St. Peter's cathedral, Peterboro, Rev. J. Guiry of the Church of the Immaculate Conception, Peterboro, and Rev. J. V. McAuley, of St. Martin's Church, Ennismore.

The church was filled to capacity for the beautiful and impressive service.

Among those from Young's Point who attended the confirmation service at St. Paul's Church, Lakefield, on Tuesday evening were: Mr. P. P. Young, Mr. and Mrs. P. M. Young, Miss Aileen and Master Freddy Young, Mrs. Walter Young, and Miss Irene Young.

The forty hours' devotions begin on Sunday, June 26th, in St. Paul's Church, Lakefield.

INVESTIGATE LIQUOR IMPORTS

(Continued from page 1.)

anything about how the landing certificates were obtained. He gave "Mr. Moriarty," as the man in the Halifax Brokerage and Storage Company whom he was in touch with.

Add To Patrol.

Angus Young, chief preventive officer for Cape Breton Island, told the Commission that conditions along the coast which he and his men patrol had improved considerably in the last month or so. Fifteen additional men had been given to him since the first of the present month and he believed that three speed boats were to be put on the Cape Breton Coast before the re-organization was complete. He did not think there was smuggling in other commodities than liquor. He explained to the commission that the actual landing of the liquor was carried out in small boat about thirty feet in length. The ship from which these boats obtained their cargoes of liquor "hovered" outside the three-mile limit.

Liquor also figured in the testimony of Hugh W. Baillie, customs enforcement officer at New Glasgow, who was examined by R. B. Law, assistant consel, "not as much as there used to be," was the answer of Mr. Baillie when asked if there was much liquor smuggling in his vicinity. There had been a good deal of smuggled liquor in New Glasgow in the past, Mr. Baillie said, which appeared to have come in via the Straits of Northumberland. He advocated placing more speed boats on the straits to prevent the landing of liquor cargoes. "Once they get into an automobile, it is next to impossible to get it off, in our country," he said.

Non-Marked Packages.

The non-marking of packages shipped itno Canada from the United States came in for some attention when N. C. Wyman, Collector of Customs at Yarmouth, took the stand. He was examined as to the method of selecting packages for inspection by the customs appraiser at his port. In this connection he said that packages from the United States were frequently not marked with a number to correspond with the number on the invoice. He thought it would be a good thing if the customs insisted on the marking of these packages. Baggage of all passengers landing at Yarmouth from the Boston boat was examined, Mr. Wyman said. At the height of the season, the number of passengers on one of these boats might be five thousand.

Another Yarmouth officer, Arthur Rogers, who said that he was in charge of the registration of shipping and the postal business, told the Commission that in the fiscal year 1926-1927 ninety liquor vessels had come into Yarmouth harbor. They entered for food and repairs. Under new departmental regulations these ships could not enterd in this way. Mr. Rogers said that up to about four months ago all liquor vessels clearing from Yarmouth made false clearances and did not proceed to their stated destinations. He believed that there was a good deal of liquor smuggling in the vicinity of Yarmouth.

Frank W. Carroll, collector at Pictou, informed the commissioners that the Straits of Northumberland were convenient for the liquor smuggler. A boat was needed to hunt out the smugglers. Mr. Carroll said that there were no sales tax arrears at Pictou. The revenue at the port of New Glasgow during the past fiscal year was given by Stanley T. McCurdy, collector there, as between two hundred thousand and two hundred and fifty thousand dollars. Again there were no sales tax arrears.

Staff Sergeant Blakeney, of the Royal Canadian Mounted Police Patrol here told of twenty-two seizures which had been made from the Dauphinee family at Tantallon, not far from Halifax. Cases were entered in each of the 22, and the result was four convictions, nine dismissals, six awaiting trial, and three in which there had been no prosecution.

No other corn flake has the true Quaker flavour. Refuse Substitutes

Quaker Corn Flakes

Triple-sealed -- Wax-wrapped

BODY FOUND

EDMONTON, Alta., June 28 (Canadian Press). — The body of Gordon M. Maines, grain buyer, was found in the Saskatchewan River about ten miles from Bruderheim on Saturday night.

The hands and feet were bound with hay wire, pointing to the probability of murder.

Not Necessary To Diet

When you use Renzyme—The new treatment for Indigestion.

The process of digestion in the stomach depends entirely on the supply of gastric or digestive fluids. The active principles of these fluids are known as enzymes. Digestion can only be actually and lastingly relieved by increasing the enzymes in the stomach.

Now this is exactly what Renzyme does. It supplies enzymes to the digestive fluids and therefore immediately restores their effectiveness in digesting the food in the stomach.

Relief is obtained promptly. You do not need to diet. You are soon convinced that Renzyme helps you as no other treatment has ever been able to do.

Mr. John Sector, 667, St. Urbain St., Montreal, Que., writes: "For years I have been suffering with stomach disorders and consequently never able to enjoy my meals. However, I am glad to inform you that I have found in your preparation 'RENZYME' an extraordinary digestant and I notice that you claim for your preparation the power of rejuvenating the stomach and I must say you are absolutely correct.

"You are to be congratulated in your efforts to bring to the General Public and the sufferers with stomach ills, something that really is effective. I am a constant user and will certainly recommend it to anyone desirous of obtaining the healthy functioning of the stomach."

You can obtain Renzyme from your druggist at $1.50 a bottle, or it will be sent to you, postpaid, on receipt of price, if you mention this paper. The Renzyme Laboratories, Toronto, 2, Canada.

Celebrate July 1 in Peterboro'

Lady Kingsmill and Miss Diana Kingsmill, of Balybeg, Ottawwa, who were presented at Their Majesties' Court in London this month. Lady Kingsmill is the wife of the distinguished Canadian sailor, Admiral Sir Charles Kingsmill, and was a daughter of Walter Beardmore. Several Canadian ladies were also presented this week. Portrait by Janet Jevons, London, England.

JEAN RIDDICK YARN SHOP

412 George St.

Specials For This Week

Boys', Girls' and Ladies' Pullovers, Windbreakers, Lumberjacks, buttoned and other styles. Big choice new styles. Beginning at, each.....

75c

Ladies' Silk Stockings, silk to the top. Special, per pair.....

59c

Very Special Value Ladies' Silk Stockings. See the new shades. Per Pair .....

$1.00

Ladies' Fine Silk Stockings — full fashioned, shaped to fit. Special, per pair.....

$1.75

Girls' strongly made Silk Plaited Stockings. All sizes. Per pair...

39c

Ladies' Silk Slips, $1.89

Ladies' Silk Bloomers, $1.39

Ladies' Silk Vests, 69c

Children's Play Suits, khaki, from $1.25

The Examiner

PHONES—Editorial 1461. Business Office, 1600. Private Branch Exchange to all Departments.

The Examiner is a member of the Audit Bureau of Circulation.

The Daily Examiner, published every tawful evening by The Peterborough Examiner, Limited. Office, 119 George street. $6.00 per year, delivered in city; out-of-town subscribers, by mail, $4.50 a year.

The Weekly Examiner published every Thursday. Subscription price $1.50 a year.

U. S. REPRESENTATIVES

Special U. S. Representatives—W. H. Stockwell, 629 People's Gas Building, Chicago, Ill.

New York—Chas. F. Miller, 225 Fifth Avenue.

Advertising Rates on application.

E. M. GLOVER, Managing Director.

TUESDAY, JUNE 28, 1927.

AT CAMP ROTARY.

While the minds of young Peterborough and old Peterborough are chiefly filled this week with thoughts of the Diamond Jubilee celebration, it should not be forgotten that the Rotary-Y.M.C.A. camp at Clear Lake opens for the season next week, and that the opportunity for a delightful holiday thus presents itself to the boys of Peterborough.

Camp Rotary, one of the finest camps of its kind in Canada, beautifully located, splendidly equipped and under fine supervision, offers advantages that should commend themselves to the parents of Peterborough who are seeking for vacation facilities for their sons.

At this camp the boys will be in charge of competent supervisors who know how to make each day a delight, and at the same time how to guard against foolhardiness and carelessness.

The safety of the youngsters is the first consideration at Camp Rotary, small boats are forbidden, swimming is supervised, and the camp navy consists of staunch boats, safe and commodious under any conditions.

The accommodation of this camp should be freely taxed throughout the summer in view of the many advantages offered at this beautiful Clear Lake institution.

REASONS FOR CELEBRATING.

Some concrete and effective reasons why Canadians should be glad and proud to celebrate the Diamond Jubilee of Confederation were eloquently set forth by P. D. Kerr, K.C., in the course of a fine Confederation address to the Rotary Club.

We have enjoyed some of the things mentioned by Mr. Kerr so long that we take them as a matter of course, yet at such a time as this it is well to recall what advantages we enjoy that are peculiar to the British Empire and to this country.

In the first place we have freedom, freedom of action as individuals, freedom of action as a self-governing country.

Secondly, in no other country in the world, as Mr. Kerr pointed out, is justice administered so fairly and impartially as under the Union Jack.

Nowhere is property or life so safeguarded as in the British Empire and in Canada.

Nowhere is crime so quickly punished as in the British Empire and in Canada.

This freedom, this impartial administration of justice, this protection of life and property and this punishment of crime are advantages that should make us glad we are Canadians, and should add to our desire to celebrate the Diamond Jubilee as people who are grateful and thankful for many blessings.

PATRIOTIC PUBLICITY.

In the many features that are marking Canada's celebration of the Diamond Jubilee an interesting development that strikes a new note in advertising is to be seen in the publicity being used by a number of well-known Canadian corporations, such as the Canadian General Electric Company, the Confederation Life and the Canadian Pacific Railway.

A series of splendid advertisements by these companies calls attention to various phases of Canada's progress during the period of Confederation, while their own achievements are linked up with this record as contributing a very important part in the growth and expansion of this country.

Such publicity is of much significance, inasmuch as it brings forcibly to the attention of Canadians everywhere the fact that the vision and spirit that brought about the great industries and national enterprises of the country have had a big share in making Canada a prosperous and flourishing Dominion.

The advertisements have the effect, too, of stimulating a healthy pride in Canada and in Canadian undertakings, and such a result is manifestly of great benefit to this country, not only in connection with the Diamond Jubilee, but afterward.

DECORATE EARLY.

The suggestion of Ald. Denne, Manager of Peterborough's Diamond Jubilee Celebration, that decorations both on residential streets and in the business section should be placed in position early, not later than tomorrow afternoon if possible, is one that should be generally acted upon by citizens generally.

The effect upon visitors and residents alike of these decorations will be wholly favourable, inasmuch as the flags and bunting will serve to create the impression that Peterboroughs celebration is to be staged upon a truly large scale.

Already, of course, decorations have been commenced, and it is hoped that before tomorrow this important feature of the celebration will be practically completed.

Incidentally ,it may be mentioned that the general scheme of decoration for this most significant anniversary promises to surpass any similar display in the history of Peterborough.

Financial and business institutions will vie with each in a friendly competition as to which can produce the most striking decorative effects, and the result in combination with the jubilee arches and the coloured lights should be a most beautiful spectacle.

TEMPERATE BRITAIN.

It is the fashion in extreme prohibition circles here and in the United States, to hold up Britain as a Horrible Example of what the "drink traffic" does to a country. Ginisoaked and beer-sodden are favorite adjectives, and vivid pictures are drawn of a population going without shoes in order that men and women may revel in rum. It is interesting to see the other side of the question.

In the course of a debate on a local option bill in the House of Lords the other day Lord Dawson of Penn, the King's physician, said there was ample evidence that Great Britain was becoming more temperate. "That is to be seen," he added, "in restaurants, threatres, cinemas, and among bank holiday parties. Far less drunkenness is to be seen in this country than in America."

A London cable to The New York Times, reporting the debate, continues:

"Lord Dawson proceeded to give statistics which he had gathered among all classes of the British population. He found that of the people who frequented certain large restaurants 75 per cent. did not take alcoholic drinks at all, and of the remainder three-fourths drank light wines or beer.

"His examination of the records of between 1,500 and 1,600 members of the unskilled working class showed that under the age of 35 temperate people and abstainers amounted to 90 per cent. and the imperfectly temperate 10 per cent. Over 35, temperate people and abstainers made up 71.5 per cent. and the imperfectly temperate 28.5 per cent.

"Lord Dawson maintained that these figures showed the English people becoming steadily more sober, and he declared it was an outrage to call the country not a sober country."

The Bishop of Durham supported Lord Dawson, and declared prohibition had been a failure in the United States. On the other hand, the Bishop of London said he looked "with considerable horror" upon a drink bill of £350,000,000 when Britain had to compete "with a dry country like the United States." This is an argument of little avail to the prohibition cause. Britain has an exact record of every gallon of beer or spirits manufactured and sold: "dry" America, with nobody knowing how many scores of thousands of illicit stills and mixing plants, quenches its enormous aggregate thirst beyond the reach of the revenue officers and furnishes no statistics.—Ottawa Journal.

CANADA THROUGH ENGLISH SPECTACLES.

Canada stands to gain much-needed advertisement in the Motherland through the publication of a special "Canada Number" of The London Times, an advance copy of which has reached this office through the courtesy of the publishers of that great newspaper. This supplement of 28 pages, issued in coincidence with the celebration of the Diamond Jubilee of Confederation, is devoted exclusively to the story of Canada's progress throughout the years and articles contributed by leading Canadians in this connection. In contains a message from Premier King in which that gentleman speaks of the Diamond Jubilee celebration being "the occasion of national thanksgiving for the wonderful prosperity of Canada in return for years of self-reliant labor in harmony with Nature," and as being "equally the occasion for celebrating with gratitude the heritage of freedom which has come through the gradual unfolding of government under the British constitution." Sir Henry Thornton, Hon. Rodolphe Lemieux, C. A. Magrath, Tom Moore, Stephen Leacock, Dr. A. P. Coleman, Duncan Campbell Scott, S. Morgan Powell, J. Murray Gibbon, Hon. Robert Forke, C. E. Neill and John M. Taylor, ex-President of the Canadian Manufacturers' Association, are other notable contributors to a publication which cannot fail to promote interest throughout the Motherland in Canada and Canadian affairs and dispel the ignorance of this country from which all too many Englishmen suffer.

Of equal interest is the opinion of The Times itself concerning Canadian development and the solution of Canadian problems. It finds that "there is not the slightest shadow of doubt that without the unity that came with Confederation, the Canadian nation could never have achieved the record in industry and the arts of which it is so justly proud today," and it looks forward to the next sixty years in the history of the Dominion producing an "enormous access in strength and in prosperity." The Times, however, believes that these years will bring with them not only new phases of old problems but new problems altogether. "How are the empty lands to be filled and turned from a liability into an asset?" it asks. "How is the drift of young Canadians across the border to be stopped? . . . Can the burden of railway taxation be relieved?" And the answers to these questions it gives in these sentences:

"The solution of these, and many other problems, undoubtedly lies in the stimulation of immigration into Canada, and for this reason the recent activities of the Dominion Government, as outlined in another column by Mr. Forke, are specially welcome. It is questionable whether anyone would wish to see a return to the haphazard days before the war, when hundreds of thousands of settlers were figuratively poured into a chute in the pious hope that they would come out at the other end as ready-made farmers. But if the somewhat reluctant wheels of the Empire Settlement Act can be greased sufficiently to enable a steadily increasing number of young British settlers to make the short journey across the Atlantic, it will be all to the good, not only of Canada and of the settlers themselves, but of this country and the Empire. It is possible to make that journey at a smaller cost than the fare from London to Edinburgh, and there will be many to join today in the hope expressed by the Minister of Immigration that this jubilee year will find practical celebration in the attainment of the full quota of 3,000 British families provided for under the present agreement.

"Like all ties of affection," The Times article concludes, "the love of the British people for Canada is based on a reciprocity that is easier to put into practice than the reciprocity of trade agreements. They remember the devotion of the Dominion in time of war and realize its contribution to the welfare and the progress of the British Commonwealth in time of peace. They respect the Canadian people for the assertion of the nationhood that is still compatible with membership of that Commonwealth. They regard the Dominion, so to speak, as the partner that represents the firm in the great English-speaking community of the North American Continent. They rejoice in what Mr. King, the Prime Minister, himself calls 'the golden thread of allegiance to the Crown, the symbol of united Canada, even as it is the bond of union between all the self-governing communities within the Commonwealth of British nations.'" —Brockville Recorder and Times.

EDITORIAL NOTES AND COMMENT.

Don't forget your Diamond Jubilee decorations. Every house should have its flag.

Prince Edward Island probabilities may be summed up in the phrase "continued dry."

It looks as if Miss Agnes MacPhail, who didn't want any "crazy military parades" in connection with the Diamond Jubilee, will have to take to the woods over Dominion Day.

Joe Wright can add to the joynous of Canada's celebration of the Diamond Jubilee by winning the diamond sculls.

The invasion of Canada by American tourists is beginning to assume major proportions. Ontario will be able to report a banner year in this respect.

It is perhaps significant that Peterborough's celebration of the Diamond Jubilee starts out on water.

Angle parking is not likely to make angels of Peterborough motorists, or is likely to, depending upon which way you look at the question.

CATTLE, GRAIN AND PRODUCE

Peterboro—Toronto—Montreal

TORONTO LIVE STOCK.

TORONTO, June 28. — A moderate run of cattle held prices practically steady with last week. A slightly easier feeling for the heavy steers, but general quotations not materially changed.

Choicest grass butcher steers and a few very choice dry fed steers sold steady from $9.00 to $9.25. General run of good to choice butcher grassers, $8.50 to $8.75.

Choice fat cows, steady, $6.25 to $6.75. One or two extra choice, $7.00 to $7.50.

About 600 Western cattle in, mostly o fthe light stocker type, selling from $6.00 to $7.00.

Calves steady from $10.50 to $11.50.

Lambs firm, $17.00 to $17.50.

Hogs steady, $9.75, off cars, selects.

Calves—Choice, $11.00 to $12.00; good, $9.00 to $10.00; medium, $6.00 to $8.00; grassers, $3.00 to $4.00.

Receipts.

Union Stock Yards — Receipts, 3,857 cattle, 1,047 calves, 968 hogs, 8,023 sheep and lambs.

Export steers, choice	$ 9.00 to	$ 9.10
Butchers, choice	9.00	9.25
do. medium	7.00	8.50
do. heifers	8.75	9.00
Baby beeves	8.00	11.00
Cows, fat, choice	6.25	6.75
do. medium	5.00	5.50
do. canners, cutters	2.00	3.50
Bulls, butcher, choice	5.75	6.00
do. medium	4.00	4.20
Bolognas	4.75	5.25
Feeders and shortkeep	7.50	7.75
Stockers, good	6.00	7.00
Calves, choice	10.00	10.50
Springers, choice	90.00	115.00
Milkers, choice	70.00	85.00
Choice lambs	12.00	13.00
Buck lambs	8.00	10.00
Yearlings	8.00	11.00
Spring lambs	17.00	17.50
Buck sheep	3.00	4.00
Hogs, f.o.b. thick smooth	9.85	....
Hogs, off cars, selects	9.75	....
Hogs, selects, f.o.b.	9.85	....

MONTREAL GRAIN AND PRODUCE

MONTREAL, June 28 (Canadian Press). — A feature of the local grain trade yesterday was the offering of some 300,000 bushels of American No. 3 white oats from Chicago at 65½c per bushel duty paid, c.i.f. Montreal, for shipment via Port Colborne, but no sales were reported. There was some demand from local exporters for Manitoba No. 4 wheat, and sales were made at 9½c per bus. under the Winnipeg July option, c.i.f. Montreal.

Owing to the sharp advance in the future corn market at Chicago, local prices for cash article were marked up 5 cents per bushel. Car lots of American sample corn were quoted at $1.05, and Argentine corn at $1.04½ per bushel, ex-store. Canadian Western oats were also 1 cent per bushel higher in sympathy with the strength at Winnipeg.

A fair trade was transacted in the spring and winter grades of flour, and values were well maintained.

The demand for all lines of millfeed was moderate and prices were firm. The market for standard grades of rolled oats was steady.

The egg market was moderately active and firm. The receipts were 1,164 cases.

A weaker feeling developed in the market for potatoes, and prices for American new crop grades declined $1.50 per barrel, and old crop Canadians 5 to 10 cents per bag. This was attributed to the liberal offerings coming forward. Sales of odd cars of Quebec white B grade were made at $1.60 to $1.70 per bag, and reds at $1.40 per bag of 90 pounds in bulk, ex-track, while the trade in United States potatoes was fairly active at $6.25 per barrel for No. 1 grade and at $4.00 per barrel for No. 2 grade, ex-track.

A feature of the butter trade yesterday was the further demand from Western speculators, and it was reported that sales of several car lots of Eastern townships No. 1 pasteurized creamery butter were made to them at 34c to 34¼c per pound, and in two instances as high as 34½c per pound was paid, but this butter remains in storage here. The local trade was dull. The receipts were 707 packages.

Extreme dullness marked the trade in cheese, but values were unchanged. The receipts were 10,789 boxes.

Grain Quotations.

Oats, Canadian Western, No. 2, 75c.

Oats, Canadian Western, No. 3, 71c.

Flour, Manitoba spring wheat patents, first, $8.90.

Flour, Manitoba spring wheat patents, seconds, $8.40.

Flour, Manitoba spring wheat patents, strong bakers, $8.20.

Flour, Winter patents, choice, $6.60 to $6.70.

Rolled oats, bag 90 lbs., $4.00 to $4.10.

Bran, $32.25.

Shorts, $34.25.

Middlings, $41.25.

Hay No. 2, per ton, car lots, $14.00.

Cheese, finest Westerns, 17¼ to 17½c.

Cheese, finest Easterns, 17 to 17¼c.

Butter, No. 1 pasteurized, 34c to 34¼c.

Eggs, fresh extras, 37 to 38c.

Eggs, fresh firsts, 34 to 35c.

STERLING EXCHANGE.

MONTREAL, June 28 (Canadian Press). —. Sterling exchange rates were quoted here yesterda" as lowlows:

Demand—$4.85⅞.

Cables—$4.86 5-16.

CHICAGO CATTLE

CHICAGO, June 28 (Canadian Press). — Cattle., 19,000; best heavy steers, $14.20, new high for season; medium weights to $13.50; long yearlings, $12.90; mixed yearlings, $12.40; native grassers of value to sell at $10.00 downward to $9.00, very slow.

Hogs, 54,000; top, $9.25; bulk 160 to 200 pounds, $9.00 to $9.20; 210 to 250 pounds, $8.75 to $9.10; 260 to 310 pounds, $8.40 to $8.70; few big weight butchers under inside price; bulk packing sows, $7.35 to $7.85; best light weights, $8.00; slaughter pigs upward to $9.10.

Sheep, 11,000; bulk good natives, $13.75 to $14.00; top, $14.25; bulk Idahos, $14.00; most culls, $6.75 to $9.00; few fat ewes, $5.50 to $6.25; odd head up to $6.50; feeding lambs steady.

CHICAGO GRAIN

CHICAGO, June 28 (Canadian Press). — Sensational steep upturns in the value of corn yesterday hoisted the market nearly 7 cents a bus. A stampede to buy followed exceptionally pessimistic crop reports from the main producing states, and then a Government report showing 1,800,000 more pigs in the country than last year.

The finish in the corn market was excited 6¾ to 6¾ cents a bushel net higher, with wheat 1¼ to 1⅞ cents up, oats showing 1⅝ to 2¼ cents gain, and provisions at a rise of 19 to 37 cents.

With the corn market sailing upward almost from the first moment, traders soon found themselves competing at a strenuous rate for offerings which rapidly became more and more scarce. On top of increasingly bad crop news came a bulletin from Washington confirming that the demand for corn would be much enlarged this season because of 1,800,000 more pigs to be fed than was the case a year ago. A wild scramble to buy future deliveries of corn ensued, and the market closed but little below the day's top figures.

Wheat and oats owed much of their strength to the action of corn. Wheat was also affected by advices that black rust has started to show in South Dakota, and that the Australian yield promises to be largely reduced owing to the drought and frost.

Provisions climbed with corn.

Heart Palpitation Dizzy, Sinking Spells

Mrs. M. A. Gagnon, Donatville, Alta., writes:—"Some time ago I was very nervous, could not sleep at night, often had dizzy, sinking spells and palpitation of the heart, and was so run down I could not do my housework, but just leave everything and sit down.

I spent a lot of money using medicine from the doctor, but it did not do me any good.

At last a friend told me to use MILBURN'S HEART AND NERVE PILLS and after using a couple of boxes I was not the same woman. I began to feel so much better, and after a few more boxes I was in perfect health. I always recommend them to all those I know who are suffering from heart trouble."

Price 50c. a box at all druggists or dealers, or mailed direct on receipt of price by The T. Milburn Co., Limited, Toronto, Ont.

VENUS RESPONSIBLE FOR STRANGE LIGHTS

Engineer Returns From Northern Quebec After Investigating Matter.

CHICOUTIMI, Que., June 27 (Canadian Press). — That the lights or signal seen at intervals in Northern Quebec for the past two weeks were the result of the planet Venus' proximity to the earth was voiced the second time here by R. E. Joron, forestry engineer, who arrived here today after being in the region for fifteen days in an effort to trace the source of the mysterious lights which were thought to have been signals from Nungesser and Coli, the missing French aviators.

A Thought For To-day

IT TAKES TWENTY MINUTES

A young married man left a sealed envelope on his office desk addressed to "Whom it may concern," and in the envelope was this short note:

It takes twenty years for a Mother to make a man of her son, but it take the wrong woman only twenty minutes to make a fool of him."

This note will strike some reader with full force.

WISE AND OTHERWISE.

IT'S ALMA MATING TIME

With college daze, sweet college daze coming to an end, and the old grads returning for happy reunions, it suddenly is discovered that the old school only needs a new million-dollar stadium, a couple of chemistry buildings and four dormitories. It looks like pocketbook research day for the old boys who not only would die for dear old Siwash but must pay as well. . . . It's time for the old songs again, boys. In the key of E very, very flat. . . . The ushers will now pass among you with subscription blanks.

* * *

When you're wrong kiss and make up, a writer advises married couples. But go sparingly on the rouge men, go sparingly.

* * *

A sport writer has one thing to be thankful for these days. He doesn't have to make any wise cracks about Sinclair Lewis.

Don't Be Constipated!

"After suffering many years from constipation, 'Fruit-a-tives' brought back my health." Mrs. H. Godin, 34 McGuire St., Montreal

Make this your last day of constipation. Buy a 25c or 50c box of "Fruit-a-tives". It is the perfect *natural* remedy. Made from intensified fresh fruit juices combined with tonics.

Fruit-a-tives

MOVIE STARS WED.

Vilma Banky and Rod La Rocque Spending Honeymoon at Lake Louise.

LOS ANGELES, Calif., June 28.—Vilma Banky, beautiful Hungarian film actress and Rod La Rocque, debonair, seven foot three star of the screen married here yesterday and are enroute today to Lake Louise in the Canadian Rockies for a two week honeymoon there.

They are due to arrive in Vancouver via a Canadian Pacific boat at 5.45 p.m. June 29, when they will take the train that evening for Lake Louise, arriving there at 4.15 p.m. June 30th.

Its bite is dangerous

Danger is not only through transmission of disease germs, but also by infection caused by scratching the itching spot. Fly-Tox kills mosquitoes. Will not stain.

Every bottle guaranteed. Produced in Canada Canada Rex Spray Co. Brighton, Ont., Limited

FLY TOX

—is the scientific insecticide that was developed at Mellon Institute of Industrial Research by Rex Research Fellowship

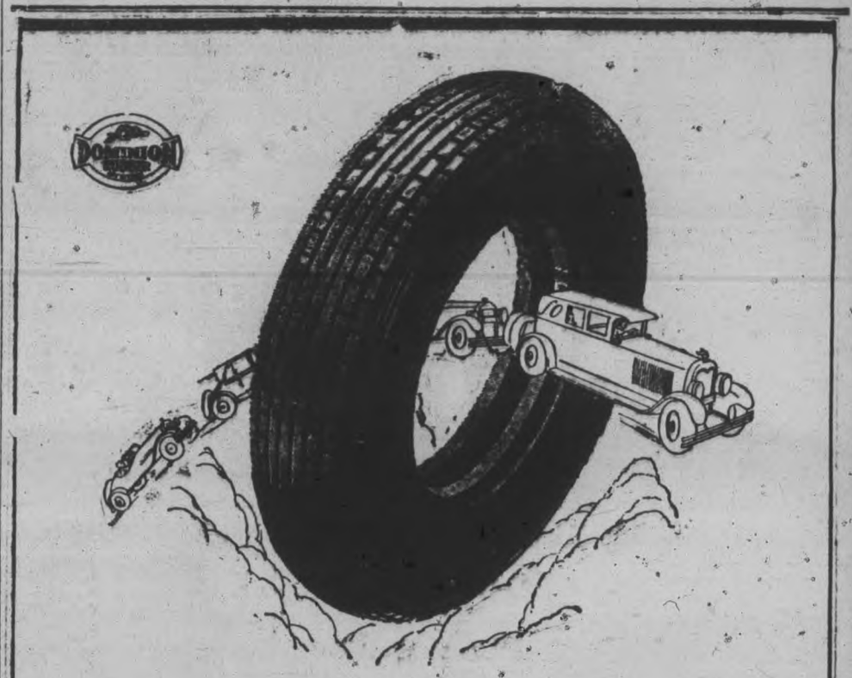

WIDE DISTRIBUTION

THE careful motor car owner, no matter where he is travelling in Canada, can always find a dealer close at hand from whom he can purchase his favourite *Dominion Royal Cord Balloons.*

They are the most economical tire and add distinction to the car.

Dominion ROYAL CORD Balloons

DOMINION RUBBER COMPANY LIMITED

54

PETERBORO'S JUBILEE CELEBRATION

Three Glorious Memorable Days

FRIDAY, July 1st
SATURDAY, July 2nd
SUNDAY, July 3rd

The greatest combined effort to put on a genuine celebration, ever attempted in Peterborough, commemorating Canada's birth as a Dominion. No amount of enthusiasm is too much to expect. Every citizen is interested. Every citizen has a part in it. Every citizen is expected to do his part. Be out and help swell the crowds to proportions never yet witnessed in Peterborough.

Splendid Programme for Each of the Three Days

FRIDAY

HIGHLIGHTS OF THE CELEBRATION ..

9.30—FORMAL OPENING, FRIDAY, JULY 1ST, MORNING. Mayor Holloway, City Council, Clergy, Jubilee Committees and Citizens generally on Market Square.

10.00—WATER SPORTS on Otonabee River, from C.P.R. Bridge to Little Lake. A very unique programme, many of the items of which have never been presented in this district before. All the Water Sports are free to every one, and should be a fitting start to a wonderful day's programme.

1.30—GRAND HISTORICAL PARADE in which thousands will participate. Nine Bands,, Dozens of Historical and Comedy Floats, Military Units of the City and District School Children, Cowboys and Cowgirls, Indians—in fact, every type of historically descriptive creation to make the parade emblematic of the occasion. The Parade will proceed to the Exhibition Grounds, where a fine programme will be run off including a number of High Class Vaudeville Acts, Band Concerts by the Parade Bands, and Airplane Stunt Flight by Capt. Ayres, and other events.

IN THE EVENING the Jubilee Choir of 300 Voices and Band, will present a wonderful programme for Community Singing, to be followed by the HISTORICAL PAGEANT under the leadership of Mr. and Mrs. Mitchell of Toronto. The Pageant shares with the Parade the honors of the day, in which hundreds will take part. This is Peterborough's first attempt at an Historical Pageant and will be a wonderful sight. The Evening will close with a Musical Tattoo by all the Band, and a Grand Display of Fireworks.

SATURDAY

SATURDAY AFTERNOON, JULY 2ND — There will be a fine bill of Horse Racing and Vaudeville, under the direction of the Peterborough Turf Club, for the Committee, with the following Speed Events:

2.40 CLASS, Purse $200.00; 2.20 CLASS, Purse $350.00; 2.30 CLASS, Purse $350.00

SATURDAY EVENING — The Programme of the previous evening will be repeated.

SUNDAY

SUNDAY, 2 O'CLOCK—Unveiling of Civic Memorial Gates in honor and memory of the late Charlotte Nicholls, at Nicholls Oval.

2.30—Thanksgiving Service, as suggested by the Dominion Committee.

3.00—Special Children's Service at Victoria Park.

8.15 Sunday—Sacred Concert, led by Jubilee Chorus of 300 Voices, 57th Rangers' Band, and Salvation Army Band.

Thousand of visitors expected and preparations have been made for their care and comfort.

THIS IS ONE DOMINION DAY TO BE SPENT IN PETERBORO

GOD SAVE THE KING

FORCED TO GET OUT!

HOWDEN'S ENTIRE SHOE STOCK ORDERED SOLD

$18,000.00 WORTH OF HIGH-GRADE FOOTWEAR FOR EVERY MEMBER OF THE FAMILY—THROWN ON THE BARGAIN BLOCK IN A GIANT PRICE-WRECK ING CAMPAIGN WHICH WILL ROUSE ALL PETERBOROUGH AND THE ENTIRE COUNTRY FOR MILES A ROUND!

BUILDING ALTERATIONS COMPEL US TO CLOSE-OUT REGARDLESS OF LOSS!

IT'S A CLEAN-OUT TO BARE WALLS—EVERYTHING GOES AT CUT-SLASH PRICES!

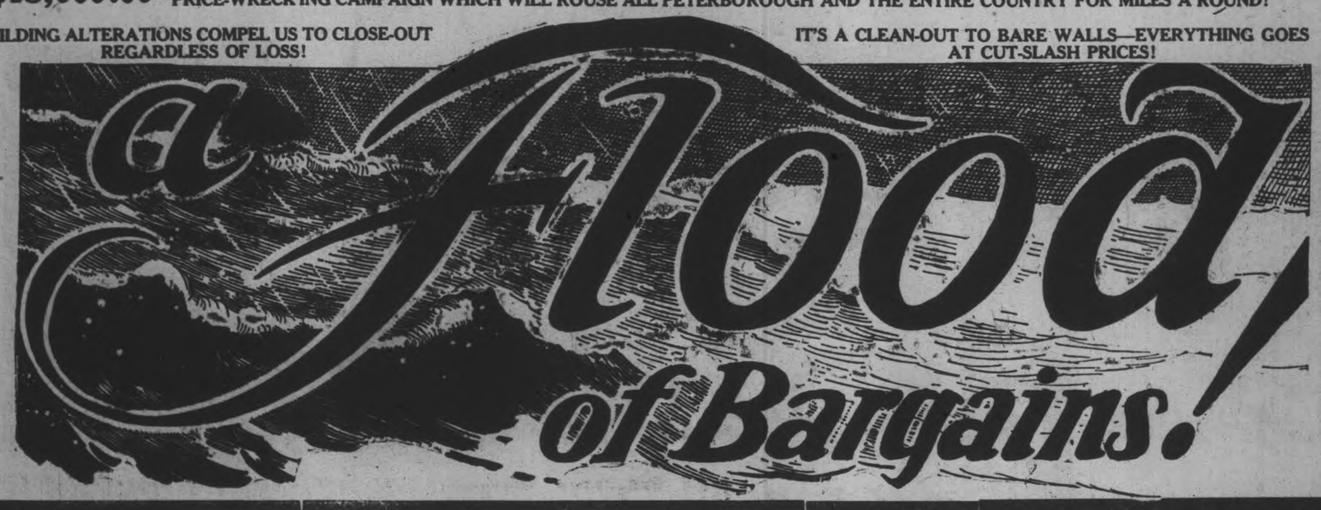

FIRST 20 CUSTOMERS!

WOMEN'S SHOES 10c

To the first 20 Customers at the door Wednesday morning we're going to sell a pair of Shoes for the small sum of 10c. Styles to suit every buyer. Be Here First.

EARLY BUYERS ONLY!

Men's Boots & Oxfords 15c

To the Second 12 Customers, we're going to sell a pair of Men's Boots or Oxfords for 15c the pair. A chance in a lifetime.

Come Early

Straps and Oxfords 99c

Big selection. — All leathers, low, and Cuban heels.

Bursting Every Barrier

Sweeping aside all former standards of value-giving, this mighty torrent of money-savings will amaze and thrill you! Read every item and GET HERE!

NOTICE To PUBLIC

My hand is forced! The alterations to be made in this building necessitates immediate and complete disposal of my entire stock, regardless of the loss involved. I promise you the greatest footwear values ever heard of in Peterborough. Come!
(Sgd.) N. N. Howden.

Mens Sport Oxfords 3.85

New Summer Sport Oxfords—Values $8.00. Close-Out Price.

House Slippers 1.19

Flexible Leather Soles and Rubber Heels.

SALE STARTS WEDNESDAY, JUNE 29th, at 9 O'CLOCK

Misses' Slippers 95c

Misses' White Buckskin Slippers, wide toes. Close ut Price

Child's Sandels 97c

Non-Rip Sandals—Rubber heels. Best quality.

Women's Patent Pumps

$1.95

Women's Slippers and Oxfords — Patent and kid leather, high, low and Cuban heels, and a style to meet every buyer's demands.

CHILDREN'S OXFORDS AND BOOTS; Broad, comfortable lasts. $2.00 values. Close Out Price..... $1.49

$8 SPORT OXFORDS Smart design; Goodyear welted soles. Get a pair now. Close Out Price, ... $3.85

MISSES' STRAP RUNNING SHOES—Best make; every pair guaranteed. Close Out Price 89c

50 PAIRS ONLY WHITE LINEN PUMPS AND STRAP SLIPPERS—Values to $4.00. Close Out Price..... $1.85

WOMEN'S PUMPS & STRAPS—Hundreds of Pairs; every style imaginable. Actual Values to $6. Close Out Price.. $2.45

Shoe Prices That Will Cause a Stampede

Men's Work Boots

Plain and tipped. Regular price $3.75 Close Out Price

$2.39

MEN—ACT QUICK!

Men's Oxford or Boot

200 Pairs in the Lot

Oxfords or Boots, Brown or Black; Broad & Medium Toes

$2.89

BOYS' BASKETBALL SHOES.—Boy's suction sole Running Shoes. Best make; value $2. Close Out Price..... $1.65

BOYS' BOOTS—Brown or Black Fine Dress Boots. Values to $4. Out They Go..... $1.95

YOUTHS' BOOTS — Brown, Black and Tan Leather and Panco Sales; Rubber Heels. They All Go at.... $1.49

GIRLS' OXFORDS & STRAP SLIPPERS — Brown or Black. Values to $3. Close Out Price. $1.89

MEN'S OXFORD RUNNING SHOES — Fleet Foot, all sizes in the lot. Close Out Price..... 99c

Women's Pumps & Straps

Values to $6.00

$2.95

Hundreds of pairs from our big stock to go out Wednesday morning at this terrific price-slashing close out. Be Here Early!

WOMEN'S SHOES 95c

Women's Sandals, Oxfords and Straps. Away they go.

1927 Ties and Pumps 2.95

Latest colors and designs in Ties and Pumps worth to $6.00. Close-Out Price.

Misses' Strap Slippers

$1.67

Misses' Strap Slippers—Brown, comfortable last, with rubber heels. Values to $2.50. Out they go at $1.67.

Men's Oxfords And Boots

250 Pairs Oxfords and Boots; all fine calf and kid uppers; Brown and Black; Wide and Medium Toes. Values to $6. Close Out Price.....

$3.85

Slater and Hartt Shoes

Slater and Hartt Shoes, you know they are the best money can buy. High and low; Black or Brown. Closing Out Price.....

$5.85

Never Before—Never Again. Women's Shoes

$3.85

The very newest Summer Styles—Satins, Patents and Kid leathers. Short and medium vamps, high and low heels.

BABY'S SOFT SOLED Boots and Slippers 59c

Bay's soft soled Boots and Slippers. All colors. Close Out Price.

CLASSIC SHOES 3.85

Famous Classic Steel Arched Shoes in light colors. Values to $8.00.

Come the first day sure! Come again Saturday! There'll be new bargains every day! This is the kind of a sale where the public sets the price, because the blow has fallen and Howden's stock has been ordered sold forthwith! It's the old, old story, folks—one man's loss is another's gain. This is your opportunity to stretch your dollars as never before!

HOWDEN'S SHOE STORE 406 GEORGE ST. PETETBOROUGH

Barrie's
(READY-TO-WEAR DEPT.)

Semi Annual Sale

ALL THIS WEEK!

Our usual exceptional values. Do not miss this opportunity to secure a Coat, Suit, or Dress now, at a tremendous saving.

DRESSES
Values to $53.00. This Week Only
$25.00

DRESSES
Values to $39.00. This Week Only .....
$21.50

Wednesday Only

4 Dozen Pairs Silk-knit Bloomers, plain and lace-trimmed. All shades and sizes .....
$1.85

MISS M'GINNIS WINS CONTEST

London Street Girl To Represent Peterborough in Screen Competition.

GETS CAPITOL CUP.

Miss Muriel G. McGinnis, of 141 London Street, is the "Miss Peterborough" of the Screen Opportunity Contest being conducted just now by the Famous Players Theatres throughout the Province of Ontario. She was chosen by the audience at the Capitol Theatre last night. The applause which greeted the other two contestants, Miss Nora James and Miss Jessie Hodgson, was prolonged and hearty, but Miss McGinnis received more acclaim than either of the others and therefore received the silver cup donated by the local Capitol Theatre and the chance of a trip to Toronto during the week of July 9th, to compete with other entrants from the Province at the Uptown Theatre, for a trip to Hollywood, California, and an Overland Whippet Six Landau. Extra prizes are a second award, an Overland Whippet Collegiate Roadster, and cash prizes of $200, $100, with two last prizes of $50 each. The expenses of the girls and their chaperones are paid to Toronto and the winner has the same expenses paid to Hollywood and return.

Asked who she would take for a chaperone, Miss McGinnis replied: "Why, my mother, of course."

Five young ladies were entered in the contest, but two failed to appear at the last moment. The judges, whose duties consisted in estimating the amount of applause received for each candidate, were members of The Examiner editorial staff, Mr. Fred Craig and Miss Cathleen McCarthy.

Miss Nora James received a pretty bouquet of flowers on the stage last evening.

An acre of good fishing ground a sea yields more food in a week than an acre of the best land will give in a year.

Women students in English universities number 9,000 to-day. Fifty years ago there were only 71.

The heart of a vegetarian beats, on an average, 58 times a minute; that of a meat-eater, 75 times.

TROPHY GIVEN FOR SOFTBALL GAMES

Challenge Matches For New Cup To Be Played on Chemong Diamond.

Messrs. H. G. Forler and A. C. Kimmel of the Chemong Pavilion have donated a challenge cup for softball matches at Chemong. Any team of not more than thirteen men may enter by handing the names in to either of the donors. It is their wish to have two games a week, all games to be played at Chemong. The holders of the cup must play on three days' notice from the management. At the end of August an elimination tourney will be held.

The first game in the challenge series was played last night between Chemong and Knights of Columbus. The Park team won, 27 to 4. The line-ups:

Chemong.—J. Hall, sf; T. Holyman, ss; Dobson, c; Helson, 3b; Forsythe, rf; S. Johnson, 1b; Gillespie, lf; Baker, 2b; Carruthers, p; H. Dormer, p.

Knights of Columbus.—L. Lebarr, 1b; Wolfe, rf; Rose, p; Spence, 2b; Kane, 3b; O'Hearn, Foley, Cairns, Ted LeBarr, ss.

Umpires.—Haskill and Cairns.

Celebrate July 1 Here

Diamond Jubilee Week
SPLENDID LIST OF
USED CARS
FOR SALE OR EXCHANGE.

McLaughlin 6-Cyl. 1924. Wonderful condition .. $700
McLaughlin 6-Cyl. Touring; just like new $650
McLaughlin 6-Cyl. Sedan; overhauled $750
Overland 6-Cyl. Coach nearly new $850
Ford Tudor $575
like new .....
Chevrolet Touring, Starter, and Good Tires $150
Ford Coupe $150
Ford Coupe $400
Overland 4 Touring.. $225

1 4-Cyl. Willys-Knight Touring.
1 Chrysler Coupe and Several Ford Touring Cars at Very Low Prices. All on Easy Terms.
Get Ready for the BIG HOLIDAY!

J. J. DUFFUS, Ltd.
3d-153

FREE—Send for Two Trial Packages

"There's the office-boy I hired ten years ago!"

JIMMIE SMITH, the office boy of a decade ago, is today holding down a real job, making real money—the manager of his department.

Success like Jimmie's depends to a very large degree on a body that is *right*—healthy, energetic. And the principal secret to developing a right body is to *eat right food.*

Grape-Nuts is one of the most valuable of foods. It gives the five elements of nutrition. It is easily digested. It is deliciously appetizing. And its *crispness* encourages good teeth through enjoyable chewing.

Grape-Nuts costs less than one cent a serving, for four teaspoonfuls is enough. Serve with milk or cream right from the package. At all grocers—wax-wrapped. Made in Canada.

Send Your Name and Address for Two Free Trial Packages of Grape-Nuts and "A Book of Better Breakfasts". Address Canadian Postum Co., Ltd. Dept. 35 *Metropolitan Bldg., Toronto 2, Ont.*

Grape-Nuts
for Delicious Nourishment

ASTONISHING BARGAINS For Jubilee Week
AT THE NEW AND SECOND - HAND STORE OF
A. ATKINS, 189 Charlotte Street

A lucky purchase of Reliable Summer Goods bought at a Very Low Price on the Dollar enables us to offer astonishing Bargains. Below we give some Sample Values, such as cannot be duplicated in this city:

75 MEN'S USED SUITS to go at $3.75
Baby Shoes ..... 25c, 45c, 75c up
Boys' and Girls' Sandals, 6 to 10, 98c
Misses' Patent Leather Slippers, 8 to 13, 98c to $1.69
Misses' and Boys' Oxfords, to 2, $1.49 up
Children's Running Shoes, 5 to 12, 59c
Misses' and Boys' Running Shoes ,$2.95
Misses' Running Shoes $1.25
Ladies' Canvas Shoes, all sizes 75c
Fancy Rubber Bathing Shoes 49c

All New Goods and Worth More Than Double!

NEW GARDEN HOSE
½-Inch Hose, complete with connections, 40-50 ft. lengths, per foot .. 10c
¾-inch Hose, conections, per foot . 12c

NEW OILCLOTH
Heavy Grade Rexoleum Floor Coverings, beautiful patterns, 2 yds. wide, per running yard 85c
Linoleum Runners, 1 yd. x 3 yds., $1.95
Linoleum Runners, 18in. x 4 yds. . $1.25
Carpet Mats, different patterns, 22 x 44 ..... $1.25
15 x 30 ..... 75c
Table Oilcloth, 5-4 ,per yard 39c
Table Oilcloth Squares, 54in. x 54in. 95c

NEW DRY GOODS
Boys' Jerseys, different colors 35c
Boys' Pants, Sizes 22 to 25 ..... 75c
Men's Lightweight Sox, per Pair ... 15c
Children's Stockings, Brown, Black, Fawn ..... 25c up

NEW CROCKERY
Cups and Saucers, $1.35 Doz. Complete
Plates, Oatmeals, Fruits, Jugs, Scallops, etc., at Special Prices.

'PHONE 771 :: We Deliver Free

Financial News and Views

Latest Comment on Grain and Industrial Markets. — Closing Quotations on the Principal Active Stocks.

Quotations Over Stobie, Forlong and Co. Wire.

NEW YORK STOCKS.

	High	Low	Close
Atchison Rly.	42¾	42½	42¾
Amer. Can.	55⅞	53¼	53⅝
Amer. Loco.	107⅝	107⅝	107⅝
Smelters.	153½	151⅝	153½
Baldwin.	228	225½	226
Balt. and Ohio	115½	115⅝	115⅝
Cast-Iron Pipe	230½	224	230½
Ches. and Ohio	179	177¾	177¾
Cal. Petrol.	22½	22⅛	22⅛
Chrysler.	46	45½	45⅝
Dupont De Nem.	237½	235	235⅝
Fleischmann	54½	53⅝	54
General Motors	197	195	197
Hudson Motors	80¼	78⅝	79½
Int. Harvester	177⅝	177½	177½
Inter. Nickel	61¼	58⅞	59
U.S. Ind. Alcohol.	77½	76⅝	76⅝
Coca-Cola	112	108¾	111
Mack Truck	101¾	100½	100½
Marland Oil	32½	31⅝	32⅛
U.S. Rubber	40½	39¾	40
Pan-Amer. B	56⅛	55⅝	56⅛
Montgomery W.	64¾	64½	64⅝
White Motors	37⅞	37	37⅝
U.S. Steel	120	119⅝	119⅞
Yellow Cab.	30⅝	29⅞	30
Philips Petrol.	39¼	38⅝	39⅛
Texas Gulf	62	61¾	61¾
Radio	54¼	52	54¼
Houston.	152⅝	150½	152
Packard.	35	34½	34½
Postum	104	102½	104

MINING STOCKS.

Gold.

	Asked	Bid
Apex	2¾	2
Argonaut Gold	26	25½
Atlas	4¼	4
Baldwin	2½	2
Chaput Hughes	8	7½
Columbus Kirk	2½	2
Con. West Dome	7	6½
Dome	775	740
Gold Hill.	26	25
Gold Hill	29	28
Hollinger.	1875	1870
Indian.	8¼	6
Kirkland Hunt.	16	15
Kirkland Lake	134	133
Lake Shore	1900	1890
McIntyre.	2525	2500
Moneta.	11	10
Newray.	29	..
Night Hawk.	6½	6
Porc. Crown	4⅞	4½
Premier.	205	204
Preston	4	3¾
Teck Hughes.	751	750
Tough Oakes B	38	37
Vipond Cons	85	83
W. Hargraves	565	555

Silver.

Beaver.	107	106
Capitol.	19	18¾
Castle.	85	84
Coniagas	370	325
Crown Reserve	11½	11
Everett.	3	2½
Keeley.	108	107
McKinley-Dar.	16	14
Mining Corp.	307	301

Unlisted.

Amulet.	232	230
Area	45	44
Laval-Quebec.	21¾	21½
Noranda	2080	2075

CHICAGO WHEAT.

	High	Low	Close
July.	143¼	140¾	142⅞

CHICAGO RYE.

July.	114½	111¾	113
Sept.	103¼	100⅞	102½

CHICAGO CORN.

July.	102	98⅞	101¾
Sept.	109½	106⅝	108⅝

CHICAGO OATS.

July.	47¾	46¼	47⅛
Sept.	48	47	48

Call Money Rate Is High; New York Market Weak

NEW YORK, June 28 (Canadian Press).—The highest call money renewal rate since last January and another bear raid against amusement shares turned the course of stock prices reactionary again today after an opening period of strength. Early gains of 1 to 3 points in many issues were largely obliterated, while nearly a score of specialties sagged to new low ground on losses of 1 to 5 points. Fox Films "A" was heavily sold after mid-day, breaking from an early high of 56⅝ to 50. Paramount, Famous Players, Warner Bros., and Loews reacted in sympathy, although losses were not as large. New low prices for the year also were registered by Kresge Department Stores Common and Preferred, Weston Electrical Instrument, and Hupp Motors. United States Cast Iron Pipe showed independent strength, soaring seven points, while the general market was losing ground.

Grain Prices React After Strong Opening

CHICAGO, June 28. Canadian Press—Wheat and corn both reacted today after upturns at the start. Selling which increased on bulges, was based largely on talk that the corn market advances had been too rapid and that profit taking sales were in order. Opening unchanged to a ½c higher, wheat rose a little farther and then sagged to about yesterday's finish. Corn started at 3-8c off to 1c up and later showed a decided setback. Oats were easy. Provisions tended down grade.

Opening prices were: Wheat, July 1.42¼; Sept. 1.40 5-8; corn, July 1.00 3-8; September 106 5-8; oats, July 47¼; September 47 7-8.

Break In Brazilian Features Toronto Session

TORONTO, June 28.— (Canadian Press.)—A sharp break in Brazilian was an outstanding change in the easier trend during to-day's session of the Toronto stock exchange. Brazilian firm at the opening, quietly slumped to 153, down 3½ points on a couple of sales. Gooderham and Worts lost 1 1-8 at 51 5-8, Hiram Walker ¼ at 48¼, Seagram a half at 20, and Canada Bread 1 at 105. Industrial Alcohol firmed ⅝ at 29½. Massey Harris and Nickel were only fractionally lower, at 33¾ and 59 7-8 respectively. Northern Bakeries firmed a little at 27. Trading was quiet.

Mine Trading Is Light With Trend Downward

TORONTO, June 28.— (Canadian Press.)—In light trading, prices tended downward on the standard mining exchange to-day. The leaders all sold down, Keeley losing twelve cents at 110 and Amulet eight at 238. Area eased one at 45, Kirkland Lake five at 133, and Dome Mines 25 at 7.25 The body of the list was unchanged. Goldale, coming into demand, firmed 2 at 25. Argonaut at 28½ was also slightly higher.

Sir Frederick Whyte, who heads the British delegation of seven to the Pacific Conference to be held in Honolulu next month. Sir Frederick and his colleagues arrived at Quebec this week and are now en route to Vancouver whence they will embark for Honolulu.

The Cross of Sacrifice in Prospect cemetery, Toronto, as an eternal symbol for the men of Canada who passed over during the great war, will be raised in replica in Arlington cemetery, Washington, in memory of American born men of the C.E.F. who also marched westward in the great adventure. It was designed by Sir Reginald Blomfield, an eminent British sculptor, for the graves of the empire's million dead who died in the great war.

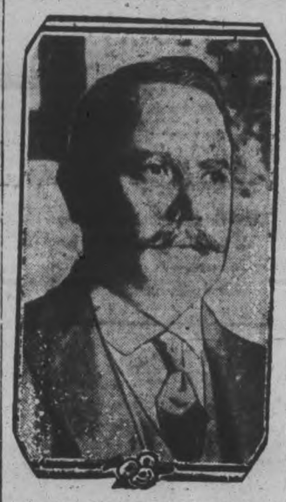

General Obregon, who has been endorsed by two political conventions as a candidate in Mexican elections next year.

The electors of Manitoba will go to the polls next Tuesday to select the personnel of the 18th legislature.

Premier John Bracken, who has been active in rural and city constituencies in seeking re-election, continues to stress the progress made by his government in the last five years in the administration of the province's finances.

Tuesday is considered an unlucky day for weddings in Spain.

Most of the dogs used in vaudeville acts are mongrels. Showmen say they are smarter than thoroughbreds.

India's death toll from snake bites last year was 18,000.

Portable timepieces have been in use for more than 400 years.

Day-Fan RADIO
A YEAR AHEAD

HERE'S TO YOUR HEALTH
BY DR. FRANK McCOY
"The Fast Way to Health"
©1926 McCOY HEALTH SERVICE - LOS ANGELES - CAL.

THE COFFEE DRINKING CHAMPIONSHIP

No Sunday School picnic would be complete without a pie eating contest. Parents who work so hard to elect their prohibition candidates will eagerly enter their children in these pie eating contests and apparently do not consider it wrong or intemperate. Children who are encouraged to enter such contests are given a very bad start in life.

The gormands have found a new champion in a real estate man from Texas, who succeeded in drinking one-hundred cups of coffee in seven hours and fifteen minutes. He sat in a restaurant and drank one cup after another until he had put away one hundred full sized cups of coffee. This broke the record of eighty-five cups formerly held by a misguided youth from Minneapolis.

You can look for this feat of guzzling to be shown in the movie theatres, and you may even have the pleasure of seeing a demonstration made by the champion on your local stage. This champion will probably be offered a good sum of money by some enterprising coffee company for a statement to the effect that their coffee was used, and that it never hurt him one bit.

It is doubtless true that many people drink a cup or two of coffee daily without noticing any perceptible harm, but my experience with my patients has shown conclusively that a cup of coffee with sugar and cream taken at breakfast will impair a man's efficiency two or three hours afterwards. If cream and sugar are used with the cereal coffees, about the same amount of harm will result.

The kidneys are forced to eliminate this muddy liquid and are unable to perform their normal function. The elimination of toxins is thereby retarded. This results in a physical and mental depression, which is actually shown by certain diseases.

The man who works with his brain will be interested to know that mental tests made three hours after a coffee breakfast will show a depression of mental faculties of from twenty to thirty per cent. I have made such tests with hundreds of subjects, making the same test each day for several days. Exactly the same breakfast was used each day, except that on some particular morning a cup of coffee with cream and sugar was added.

Without knowing on which day the coffee was taken, I have always been able to tell by this mental test. The difference is not small, but is quite pronounced, and leaves no room for doubt but that this drinking has more of a depressing effect than a stimulating one.

Those who wish to keep their efficiency up to the highest possible point should take note of this fact and avoid such useless enervation.

The Bank of England recently issued an order to its clerks that moustaches were not to be worn during office hours.

A British Air Force aviator, in a single seater, flew upside down for four minutes and forty-five seconds, thus setting a new record.

BUY ADVERTISED GOODS
Advertising Lowers The Prices

Chosen by Sir Alan Cobham

THIS great British airman, on all his marvelous aerial exploits, has used Wakefield CASTROL as the lubricant for his aeroplane engines.

Like Major Segrave, famous racing car driver, and millions of car owners in all parts of the world, Sir Alan knows that the film of CASTROL Motor Oil will protect the moving parts of the engine no matter how severe the heat or stress.

Wakefield CASTROL Motor Oil is now available in Canada; a grade for every car, and is sold by leading garages. It is a most economical motor oil, requiring draining only after 2,000 miles of service!

If your garage does not stock CASTROL, advise us.

C. C. WAKEFIELD & CO., LTD.,
"The All-British Firm"
330 Bay Street Toronto
Head Office: London, England

WAKEFIELD Reg'd **Castrol** MOTOR OIL
A Blend of Purest Castor and Finest Mineral Oils

PETERBOROUGH
T. H. Ashby, 200 Rubidge Street
Brewer Motor Sales, Brock St.
Cooney & Jopling, Simcoe Street
Edwards' Garage, Smith and George Streets
Eastwood's Dodge Sales, corner Brock and Water Streets
Fisher's Battery Service, Charlotte Street
Gillespie Garage, Aylmer Street
Hurtubise Bros., South-End Garage
Harrison's Service Station, corner Water and Smith Streets
Manning Garage, Brock Street
McGee's Garage, Hunter Street
Watson's Tire Shop, George St.
Howson's Garage, Water Street
Wm. J. Poulson, 263 Charlotte St.
Reid's Garage, Aylmer Street
Sarginson's Garage, Hunter St.

LAKEFIELD
Baker Bros.' Garage

CAMPBELLFORD
Davidson's Garage
Riverside Garage

FOXBORO
Gardner's Garage
Daniel's Service Station

SPRINGVILLE
Springville Garage

BEWDLEY
Dixon & Bullock

STIRLING
Bailey's Garage

OMEMEE
Cornell & Clemett Garage

LINDSAY
Arnold's Garage
Central Garage
Rodd's Garage
Tillcock's Garage

FRAZERVILLE
Pue's Service Station

CENTREVILLE
Johnson's Service Station

PORT HOPE
Stephenson's Garage
Tourists' Garage
John Low

STIRLING
Baker's Garage

MILLBROOK
Smith's Garage

NORWOOD
Eggerdon's Garage

HAVELOCK
Williams' Garage

Make the Good Want Ad Good

1. Think carefully about your proposition.
2. Direct your selling effort at the individual.
3. Be specific. Use colorful words. Avoid generalities.
4. Tell the whole story.
5. Emphasize the best feature of your offer.
6. Mention price.
7. Make answering as easy as possible.
8. Put an important word first.
9. When in doubt, ask The Examiner.

Of Interest To The June Bride And Her Many Friends

Damask Cloths

Of white cotton, woven in small check and dice patterns. Size 54 x 54 inches. Each..... **98c**

Rose of Sharon Linen Cloths

Rose of Sharon Linens are amongst the aristocrats of the linen world. Rose of Sharon Cloths are closely woven, in beautiful variations of the chrysanthemum, sheraton, caranation, rose and other patterns. All are of double damask. Prices run from ..... **$5.50 to $19.50**

Rose of Sharon Linen Sets

Woven from the same qualities in heavy double damask with lovely satiny surface. Sets consist of Cloths in two-yard, two and a half and three-yard lengths, and Serviettes 22 and 24-inch size. Many of the best patterns are included in the range, sets run from **$9.25 to $33.00**

WOODS LAVENDER LINE

SILK SLIPS

The best quality Fine Silk Knit Slips made with deep shadowproof hem. Here in all light, medium and dark colours. Price..... **$4.50**

WOODS LAVENDER LINE

SILK TEDDIES

Here in all the daintiest colours, including pink, peach, malmaison, orchid, etc. Good fitting, well finished garments in every way. **$2.75**

WOODS LAVENDER LINE

SILK PYJAMAS

These are made in attractive two-piece styles. In stock in all the season's prettiest tints. Trimmed with contrasting coloured binding, etc. Price..... **$5.75**

Linen Damask Table Cloths

A range of Cloths which includes several good standard patterns, in both two and two and a half-yard lengths. All are of pure Irish linen, and are well worth buying at the special price..... **$5.00**

Serviceable Damask Cloths

These are in 63 and 72-inch sizes. Some are of pure Irish linen, others are in mixed weave with fancy coloured border of gold or blue. All good values at, each..... **$2.95**

OF DOUBLE FUGI SILK

LOVELY WHITE DRESSES

These are not cheap Dresses. They are cut from the best grade of double fugi and turned out by one of the most exclusive Montreal makers. Our range includes coat styles, one-piece plain tailored Dresses with V or square necks, as well as several new ideas in the two-piece garment.

Novel arrangements of plain and diagonal tucks, the use of ties of different colours and fancy stripes add to the garments a distinctiveness never found in the ordinary Fugi Dress. These sell at **$19.50**

Console Sets

Bowl, Stand and two Candlesticks of opaque blue, green or orange glass, with gold band. Per set, **$2.95**

Dresden China

Various useful pieces—Cups and Saucers, Plates, Jugs, Tea Pots and Dishes for several purposes .. **$1.00 to $3.95**

LINEN TOWELS

A SPLENDID VALUE

Towels of Irish manufacture, made in the 18 x 36-inch size, with wide hemstitched ends and damasked border. Each..... **89c**

ALL LINEN HUCK TOWELS

Irish-made Towels in the standard 18 x 36-inch size, finished with two-inch hemstitched ends and fancy border. All are fully bleached, closely woven, of good weight, and are on Sale at, each **49c**

TURKISH TOWELS

With Pretty Fancy Patterns

In the 18 x 36-inch size, with thick absorbent nap. These are in the white with deep cut jacquard pattern and bordered ends in colours of pink, blue, mauve and gold. Each..... **29c**

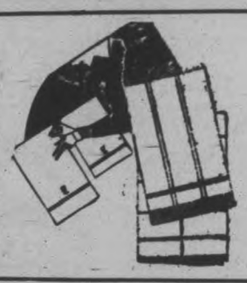

LINEN TOWELS

Of the finest quality Irish huckaback. All beautifully finished, and worth every cent of the price at, each..... **$1.15**

Framed Pictures

Pretty reproductions of coloured paintings, with black, gold or natural frames of various sizes .. **89c to $5.95**

Tinker Bell Fabrics in Fancies

Soft wool-like cloths, patterned in novel arrangements of bright colours and small designs. They wash well, wear well and look well. Regular 75c. Selling at, per yard..... **59c**

Tinker Bell Fabrics---Seconds

These are coths of the same quality as the above. The patterns are almost as good. They have been slightly damaged in printing. These, too, are worth 75c. Sale price..... **38c**

Moorcroft Ware

English Moorcroft is always an attractive addition to the home decoration. We stock pieces priced from ..... **$1.25 to $3.95**

Linen Afternoon Tea Sets

These are made from good quality plain Irish linen, finished with hemstitched border and embroidered with pretty small sprays in natural colours. Some white, others in oyster shade. Sets consist of 36-inch Cloth and four 12-inch Serviettes. Price, per set..... **$4.95**

American Patterned Voiles, Seconds

They are dainty fabrics, many printed, with pretty small bright coloured patterns on white or cream ground. These are in some cases slightly damaged by irregular printing, and are on Sale at, per yard..... **38c**

STORE CLOSED ON DOMINION DAY
OPEN ALL DAY SATURDAY

Checked Linen Towelling

White All-Linen Towelling with new heavy barred check pattern in gold, blue, green or orchid.
18-inch .. **22c** 22-inch .. **29c**

72 in. size White Sheets

Made from pure white sheeting of good quality, fair weight, washed, hemmed and finished all ready for use. A good wearing Sheet, which costs only.. **95c**

All Colours in SILK HOSE

These are an inexpensive line of Hose and yet good in appearance and wearing qualities. They are made with seam at back and fine lisle reinforced top and soles. Dyed in all the season's best colours. Per pair..... **49c**

WOMEN'S SILK HOSE

These are made from a combination of thread silk and rayon silk, which ensures lasting wear. Toe, heel and top reinforced with fine mercerized lisle. Colours are sombrero, nude, moonlight, sunburn and many others. Price, per pair..... **79c**

More Full Fashioned SILK STOCKINGS

These are guaranteed full fashioned. Made of fine quality pure thread silk to the top, with deep hem. They are dyed in all the newest tints of champagne, sunset, moonlight, French nude, piping rock, atmosphere, etc. These have slight imperfection in the dye, and are real value at, per pair..... **$1.59**

Full Fashioned Stockings

Hose that fit perfectly and made from a good grade of pure thread silk. Guaranteed full fashioned. The colour range is varied. All perfects. Per pair..... **$1.95**

Fine Silk Stockings

Another of our specials in Fine Silk Hose. Well shaped and in good shades of shell grey, sombrero, champagne, flesh, black, etc. Price, per pair..... **$1.00**

81 in. White Sheeting

Fully bleached, of even weave and heavy weight. One that will last for generations. Per yard... **$1.19**

THE HALL STORE

72 in. White Sheeting

Another Fully Bleached Sheeting, evenly woven from strong round cotton thread. Per yard..... **98c**

PRESENTATION TO PASTOR AND WIFE

Rev. S. T. and Mrs. Tucker Receive Chest of Silver.

MILLBROOK, June 28.—A genuine and very pleasant surprise was provided for Rev. S. T. and Mr. Tucker, with their daughter, Miss Gladys, at the Park street United church, Orono, on Friday evening, when a mass congregational meeting was held in the basement as a farewell social gathering before the conclusion of the pastoral term. Rev. Mr. Tucker, who has spent three years on the Orono circuit, has exchanged into the London Conference, and expects to leave for his new charge at Dorchester on Monday.

The Woman's Missionary Auxiliary and the Ladies' Aid Society of the church had the arrangements for the evening especially under their charge, and with the full co-operation of the officials, the other organizations, and the congregation generally, the event was carried to a most successful conclusion. The large room was beatifully decorated for the occasion, masses of early blossoms [illegible] arranged in every available space, filling the air with fragrance. The seating capacity of the auditorium was taxed to the utmost to accommodate the audience, about 50 friends of Rev. Mr. and Mrs. Tucker and their family, motoring over from Millbrook, a former charge on which a pastoral term of five years had been spent, and helping to swell the large representation of local church and community friends who showed their warm interest by being present.

An ovation was accorded the guests of honor when they entered the room, a prolonged clapping of hands greeting their arrival about 9 p.m., and giving marked evidence of the genuine affection and high esteem in which the pastor, his wife, and family are held.

The Sunday School orchestra provided excellent music while the audience was gathering. Mr. Andrew Knox, superintendent of the Sunday School, took the chair for the formal program, and in his opening remarks expressed emphatically the general regret felt at the removal of Mr. Tucker from the circuit, and appreciation of the efficiency of the work done during his three years' pastorate on the charge. "I believe that the work of this church was never before so fully and effectively organized, nor has the general condition of the circuit been as prosperous as it has grown to be under Mr. Tucker's leadership."

Other numbers on the programme were:

Piano duet by Misses Marian Greene and Edna Best.

Solo, "Sunrise and You", by Miss Laura Allen.

Piano solo (by special request), with encore, by Miss Gladys Tucker.

Solo, "When the Great Day Dawns" by Mrs. Smiles.

Address by Rev. Jos. Wilks, Millbrook, reminiscent of his early days in the minstry when preaching at Kirby (now part of the Orono circuit), and other points in the district; and also expressing his warm personal friendship with Rev. Mr. Tucker, Mrs. Tucker, and their family.

P. Stinson also spoke on behalf of the contingent of Millbrook folk present, confidently pointing out that the ready acceptance of the invitation to attend was the best testimony to the regard and affection with which the pastor and his wife were held by friends from a former circuit.

Nelles Rowland, member for East Durham in the Sixth Older Boys' Parliament, spoke briefly, on behalf of the Tuxis Square, and Trail Rangers, of Millbrook, referring especially to the splendid work which Mr. Tucker had accomplished among the 'teen age boys while on this charge.

Rev. A. J. Terrill of Pontypool was then called upon and added his message of appreciation and friendship. "This gathering will lend wings to the faith of your minister and his family, and its memory will be 'as ointment poured forth'".

Rev. Mr. and Mrs. Tucker, and Miss Gladys were then called to the platform, when Miss Mabel Davey read the following address and Mrs. Robert Sherin, who has succeeded Mrs. Tucker as president of the Woman's Missionary Auxiliary, on behalf of the congregation, presented the retiring pastor and his wife with a handsome and complete cabinet of silver in the Grosvenor pattern, the silver plate on the cover being suitably engraved with the names, the date, and the occasion.

To Rev. S. T. and Mrs. Tucker,

Orono, Ont., June 24, 1927.

"We, your friends of Park Street United Church, are met together tonight to show, in some small way, our deep appreciation of your work while with us, and our sincere regret at your departure.

"We have found you and Mrs. Tucker untiring in your efforts—wide in sympathy and understanding—a friend in sickness in trouble, and extending always the same hand of Christian helpfulness and friendship.

"Through your faithful zeal and endeavor the several organizations of our church have expanded largely, and are richly endowed with the Spirit of Our Master. Especially has you work been evident among the young people. With them rests the church of tomorrow, and the seeds of God's truth which you have so carefully and diligently sown, in their lives must indeed bear abundant fruit.

"At parting we ask God's richest blessing on your future work. May He guide you and keep you through the sunshine and the shadows, of life; may He be beside you on the mountain tops, and in the valleys. May His presence abide in your home, and with your family, and may you each look back with kindest thoughts to your many loyal friends in Orono.

"We ask you to accept this gift as a mark of our respect and honor, and of our sincere appreciation for your years of labor among us.

"Signed on behalf of the congregation of Park Street United Church, Orono.

MRS. ROBERT E. SHERIN,
MRS. T. H. POWERS,
VERA E. ROLPH."

Mrs. Tucker was specially remembered with a sheaf of American Beauty roses, and both she and Mr. Tucker expressed their gratitude for the beautiful gifts, and the kindly words which were their accompaniment, in a few brief remarks, the surprise of the entire event, and the emotion always incident to such an occasion, making it practically impossible for them to say all it was in their hearts to have stated of the pleasure and profit of the three years' association together, and the keen regret experienced because of the inevitable parting.

On behalf of the group of Canadian Girls in Training, Miss Gladys Tucker was then presented with a French ivory clock, Miss Mary Smith making an informal address, and Miss Ethel Winter offering the gift. The girls were especially appreciative because it was owing to Gladys' influence that the C.G.I.T. movement had been organized in Orono. Suitable reply was made by the recipient of the dainty gift.

W. Fred Fallis, superintendent of the Millbrook United church Sunday school, spoke briefly of the help received locally in all branches of the Master's work during Mr. Tucker's pastorate, and the ladies served refreshments while an hour or more of delightful social intercourse was enjoyed by all present.

G. E. Burnham moved the formal vote of thanks, on behalf of the Millbrook group of visitors, for the privilege of being present, and the hearty welcome extended, and T. H. Aiken seconded the motion.

On Sunday, June 19, Mr. and Mrs. Tucker had been married twenty-five years, and after evening service, some of the ladies, having somehow learned of the anniversary, called at the parsonage and gave Mrs. Tucker a beautiful bouquet of flowers, and money for a silver teapot, leaving the choice of pattern to her individual preference.

Paper money was made in China 500 years ago.

At a depth of a mile, the ocean bed is well lighted by the luminous organs of the fish living there, a scientist says.

More furs are worn in the United States than in any other country in the world.

CHOIRS PRESENT BAG TO ORGANIST

Appreciation of Services of Mrs. Allen Expressed By Musicians.

MILLBROOK, June 28.—A very pleasant surprise was prepared for Mrs. (Rev. Canon) Allen last Sunday evening, when members of the choirs of the parish gathered in the vestry after the service, and presented her with a dainty silver mesh bag, containing a substantial sum of money, in loving appreciation of her faithful services as organist and choir leader through a long period of years.

This month Mrs. Allen has completed fifty years as a church organist, counting the years spent in this service in her home town at Shenley, England, where her marriage to Rev. Canon Allen, then a curate in the parish took place, and the continued years of service since coming a bride to Canada, her husband returning to be assistant clergyman in the parish of Millbrook and Cavan, his father, the late Venerable Archdeacon Allen, being the rector in charge.

Mrs. Allen intended having a reunion of as many of the members of the choirs she has had under her charge in the years of service in the local parish, this month at the Rectory, but owing to the fact that she and her husband are going abroad for a three months' vacation, sailing on the 29th, this gathering has been left over until fall.

The presentation on Sunday evening was a complete surprise to Mrs. Allen, and touched her so deeply reply was decidedly difficult. Her gratitude and appreciation, however, were voiced in a few brief sentences, and Canon Allen also spoke before the informal gathering finally dispersed.

Chinese fishermen paint eyes on their boats so the craft can find their way.

The British National anthem is more than two centuries old.

BOVRIL Sandwiches are Delicious and Easy to Make

Very Nice, Too

Canadian Department-Stores Limited

SUCCESSORS TO THE CRESSMAN CO., LTD. — STORE NO. 15

Demonstration Sale

22 STORES 22 STORES

The Chain Store System

THROUGH the Chain Store System every Canadian Department Store has an equal opportunity in low prices and good quality. By co-operating in its purchasing it has obtained representation in the biggest cities, among manufacturers eager to do business with its buyers. Thus, the Canadian Department Store in your locality is a direct link between you and the world's greatest markets.

Feather Pillows

New shipment of these well filled Feather Pillows, covered with extra strong art ticking. Standard size.

Demonstration Sale Price, Each
BARGAIN ANNEX
WEDNESDAY AND THURSDAY **59c**

Ladies' Bloomers

Excellent quality of Ladies' Bloomers in taree colors, navy, sky and white. Assorted sizes, mostly 38.

Demonstration Sale Price, Pair
BARGAIN ANNEX
WEDNESDAY AND THURSDAY **39c**

39-Inch English Ginghams

Wonderful quality of English Check Ginghams in a fine assortment of small, medium and large check patterns and various colors.

Demonstration Sale Price, Yard
BARGAIN ANNEX
WEDNESDAY AND THURSDAY **25c**

500 Yards Natural Pongee

Natural shade, for ladies' dresses, underwear, men's shirts, and ideal for children's wear. Perfectly clean and pure. Full yard wide.

Demonstration Sale Price, Yard
BARGAIN ANNEX
WEDNESDAY AND THURSDAY **39c**

Heavy Rag Rugs

"Hit and Miss" Rag Rugs, well made of strong colored yarns. Assorted in various colors. Size about 24 x 48 inches.

Demonstration Sale Price, Each
BARGAIN ANNEX
WEDNESDAY AND THURSDAY **59c**

Ladies' Gingham Dresses

Just a limited number of Chambray and Check Gingham Dresses for the house or porch. Ideal for hot summer wear.

Demonstration Sale Price, Yard
BARGAIN ANNEX
WEDNESDAY AND THURSDAY **98c**

Window Shades

This shade comes in cream colors only. Mounted on strong rollers. Size about 37 x 72 inches. All are in perfect condition.

Demonstration Sale Price, Each
BARGAIN ANNEX
WEDNESDAY AND THURSDAY **69c**

1000 Yards Factory Cotton

Again we have received a mill shipment of this Heavy Unbleached Cotton. Used to make up into pillow cases and sheets. 40 inches wide.

Demonstration Sale Price, Yard
BARGAIN ANNEX
WEDNESDAY AND THURSDAY **19c**

1000 Yards Drapery Chintz

Another big shipment of Drapery Chintz in a good selection of all the newest designs and colorings. Full yard wide.

Demonstration Sale Price, Yard
BARGAIN ANNEX
WEDNESDAY AND THURSDAY **19c**

45-Inch Ecru Madras

Scotch Madras Muslin in the very wide width at the lowest price this season. Two designs only, in the ecru shade.

Demonstration Sale Price, Yard
BARGAIN ANNEX
WEDNESDAY AND THURSDAY **39c**

36-Inch Lace Voile

Novelty Self Open-Work Stripe Voile, suitable for light summer dresses for ladies and children's wear. Colors of rose, blue, mauve and maize.

Demonstration Sale Price, Yard
BARGAIN ANNEX
WEDNESDAY AND THURSDAY **19c**

Men's Outing Shirts

These good quality Shirts come in fawn shade only, with collar attached. All are cut roomy for easy fitting. Sizes 14, 14½, 15 and 16 only.

Demonstration Sale Price, Each
BARGAIN ANNEX
WEDNESDAY AND THURSDAY **99c**

Men's Art Silk Hose

Good quality Black and Navy Art Silk Hose. Splendid for summer wear. All sizes. Specially priced for quick selling.

Demonstration Sale Price, Pair
BARGAIN ANNEX
WEDNESDAY AND THURSDAY **25c**

White Table Damask

New designs in this popular every-day use Table Damask, strong and durable, full 54 inches wide, and bleached perfectly.

Demonstration Sale Price, Yard
BARGAIN ANNEX
WEDNESDAY AND THURSDAY **38c**

Electric Irons With Cord

Again we have received a shipment of these Electric Irons, six-pound size, heavy sole plate and improved element. Guaranteed one year.

Demonstration Sale, Complete
BARGAIN ANNEX
WEDNESDAY & THURSDAY **$1.98**

12 x 4 Flannelette Blankets

These Blankets are just slightly imperfect, with a frayed edge—no large holes. White and grey, with pink or blue borders, and full size.

Demonstration Sale Price, Pair
BARGAIN ANNEX
WEDNESDAY & THURSDAY **$1.98**

Bargain Annex Extra Specials

WHITE FLANNELETTE, good quality, 27 inches wide, yard 15c
WHITE FLANNELETTE, for ladies' and children's wear, 34-inch, yard 19c
CROSSBAR MARQUISETTE, in new pattern, white and cream, yard 19c
36-INCH CURTAIN SCRIM, white, cream and ivory, yard 15c
UNBLEACHED AND WHITE SHEETING, full 2 yards wide, yard 39c
"WABASSO" CIRCULAR PILLOW COTTON, 40 and 42 inches wide, yard 25c

Handy Household Requirements

P. & G. AND PEARL LAUNDRY SOAP, full size bars ..... 10 for 42c
PALMOLIVE AND INFANTS' DELIGHT TOILET SOAP ..... 3 for 23c
OLD DUTCH CLEANSER AND LUX ..... 3 for 29c
"GUEST IVORY" AND "BEAUTY" BATH TOILET SOAP ..... 5 for 25c
HANDY AMMONIA AND RINSO WASHING POWDERS ..... 3 for 23c
FIVE-STRING CORN BROOMS, with red handle, 2 for 89c

BARGAIN ANNEX
SPECIAL WEDNESDAY AND THURSDAY

CANADIAN DEPARTMENT-STORES LIMITED

SUCCESSORS TO THE CRESSMAN CO., LTD. — STORE NO. 15.

CHILDREN HURT BY EXPLOSION IN FARM SHED

Boy Dies From Injuries Received —Sisters Are Badly Wounded.

PLAYING WITH DYNAMITE.

Little Ones Found Cap, Apparently Left By Former Tenant.

BARRIE, June 28.— A dynamite cap discovered by three children in the driving shed of their father's farm at Beeton yesterday was hailed as an intriguing toy, but a few minutes later there was a dull explosion and beneath a dense pall of smoke the three tots lay painfully injured. All were under 11 years.

Little Hope Held Out.

One of the children, William Neville, died this morning in Barrie Hospital where his sister Martha, lies at death's door. The boy had his left hand completely blown off; his both eyes were injured and he had a multiple of wounds about the chest, abdomen and legs. Martha suffered a facture of the wrist and terrible wounds about her head and chest. It was reported from the hospital that the outlook was very grave.

Another sister, Viola, received compound fracture of the hands and of the left knee, and her body is covered with small wounds, but it is thought possible that she may recover.

Doctors K. F. Rogers of Beeton, and F. A. Ross, of Barrie, worked over the children in the operating room late into the night, and when at last they had done all they could their tones were very doubtful. The small bodies had received the full force of the terrible explosion.

Cap Found in Shed.

The father, Samuel Neville, has not occupied the farm at Beeton for long, and it is thought that the dynamite cap had been left in the driving shed by a previous tenant. There was no one very near the shed at the time, and it is not known what caused the cap to explode.

A neighbor, attracted by the dull thud of the explosion, went to her doorway, to see a dense cloud of smoke rising from the near-by farmyard. She rushed over and found the children lying in the debris.

Dr. F. K. Rogers was summoned, and after administering first aid rushed the children to Barrie Hospital, where they were immediately admitted to the operating room.

At the time the accident occurred the mother was lying in a delicate condition in the farmhouse.

A fourth child, the youngest girl of the Neville family, escaped by a margin of minutes. She had been with her brother and sisters, but just before the cap exploded she ran into the house.

HOVIS
THE BREAD OF HEALTH

for Satisfying Sandwiches

FOR school or business lunches . . . for picnics . . . for the dinner pail . . . sandwiches made of HOVIS Bread are wonderfully tasty . . . and so nutritious

A Product of Western Canada Flour Mills Co. Limited, Toronto and Winnipeg.

710

ASK YOUR BAKER FOR HOVIS TO-DAY

There are many joyful hours ahead for you and the kiddies—if you have one of the new Johnson *Twins* to speed your boat along. Johnson Motors set a new pace with their 1927 models—Come in—see them.

THE PETERBORO CANOE CO., LTD.
Peterborough

Johnson
Outboard Motors

GARDEN PARTY GREAT SUCCESS

Many Attend Annual Social at St. Andrew's Ladies' Aid.

CAMPBELLFORD, June 28. — To make the year 1927 Garden Party just the best that has ever been was the high ideal the Ladies' Aid Society of St. Andew's Presbyterian Church had set before them. That they succeeded is beyond all question, and it is perhaps safe to say that the great measure of success attending their efforts in connection with the garden party, was never for a moment anticipated.

Far up on the summit of the hill, nestling amid the beautiful trees lays the spacious and richly carpeted lawn of St. Andrew's, for location, size and beauty, a lawn it would be hard to surpass.

With hundreds of 60-watt lights, specially strung for the occasion, and numerous British flags and an abundance of bunting and other decorations ornamenting the booths, St. Andrew's lawn presented an exceedingly attractive appearance last night.

Amid these surroundings a crowd estimated at from 800 to 1,000 and made up of smiling and rollicking boys and girls, prim young ladies, and their sedate elderlies, moved from booth to booth sampling the many good things offered for sale by the pleasant "salesladies," or standing in little groups throughout the grounds renewing old acquaintances. Then there were other groups, seated among whom we noticed that estimable lady, Mrs. William Varcoe, who thought in her 87th year, was enjoying the music of the Northumberland Regiment Band, and carrying on a sustained conversation with those in her company.

At this writing it is impossible to get an account of the proceeds of the evening, but they are considerable as the spending was liberal. In leaving the grounds we overheard the remark that the gate receipts were over $250.00.

The flower booth, in charge of Mrs. Hume, was exceedingly pretty and did a lovely business.

The Coney Island Red Hot booth, under the excellent supervision of Mrs. R. N. Morrison, was well patronized. The Fish Pond, in charge of Miss Bertha Blue, was the centre of attraction for the young folk, and they got real value for their money, the articles drawn all being worth the price paid. Mrs. H. T. Scott had charge of an ice-cream and soft drink booth, while Miss Verna Hay conducted a sale of candy not far away.

To Mrs. James Alex. Anderson, as convenor of refreshments, and her excellent assistants is due the credit for the excellent supper served. Mrs. Jack Carter was convenor of dish washing, which was not an easy, if a pleasant job.

Among the visitors present were: Mr. and Mrs. Wm. Locke, Toronto; Miss Annie McCulloch, R.N., Kingston; Miss E. Graham, R.N., Cleveland; Mr. Joseph Smith, Adrian, Mich.; Miss Dorothy Ackerman, Toronto; Miss Emma Massie, Peterboro; Eric Russell, Buffalo. Large numbers were present from Burnbrae, Warkworth, Keene and other surrounding towns.

Among the clergymen noted were Messrs. Daniel, Wallace, Harston, McKenzie, Reid and McCleary. The Rev. Mr. Reid of Stirling was accompanied by his mother. Mr. and Mrs. H. Rollins of Stirling and Dr. and Mrs. Armstrong and Alex. of Warkworth were also seen among the hundreds from out of town whose names will appear later.

'QUAKE SWEEPS SOUTH RUSSIA

Great Damage Done in Crimea and Ukrainian Mountains.

FIRST IN SEVEN YEARS.

SEBASTAPOL, June 28 (United Press).—Sweeping the entire Crimean Peninsula and extending into the Ukraine, a powerful earthquake, the first in seven years, caused enormous mountain avalanches to-day. Several houses were destroyed in the sparsely populated earthquake district and many were damaged.

No deaths were reported, but seven persons were injured—all in fleeing panic-stricken from their homes.

BOYS THROWN OVER RAILWAY

Car Hits Side of Bridge Over the Creek Near Thomasburg.

OCCUPANTS SHAKEN UP.

THOMASBURG, June 28.—While driving on the Tweed gravel on Sunday morning three boys in a coupe were thrown about twenty feet over the side of the bridge over the Dingman Creek near here when the car struck the rail of the bridge and was turned upside down in the ditch.

One of the boys had four ribs broken and the others were slightly bruised. Dr. Welsh of Roslin was called and the boys were taken to Belleville General Hospital. Their names are unknown here. The car was damaged considerably.

A farmer in Lincolnshire, England, recently sprayed his field of potatoes by airplane. It took 25 minutes. Ordinarily the job would have taken two days.

Wonderfully Refreshing!

"SALADA" TEA

Iced ! ! ! Try It

221

STIRLING WINS FRIENDLY GAME

Picked Team Defeats Campbellford Clerks at Softball.

FINAL SCORE 15-12.

CAMPBELLFORD, June 28. — By far the nicest game of softball played on the local diamond this season was the game last night between a picked team from Stirling and the Clerks, in which Stirling won by 3 runs, the score being 12 to 15.

Stirling counted few errors and every man seemed to have been made to order for the place he held on the team. The field work was perfect, and Halpenny's catching three fouls off the bat, in succession, is perhaps not often duplicated.

The Clerks played well, but were wretchedly weak in one or two places.

A large number of the gentler sex came over with the ball team, and the committee in charge of public entertainment saw to it that our human radio was on the grounds. The broadcasting machine seemed to have a special pick at that sweater worn by Ward, Stirling's third base man.

The line-up:

Stirling — Whitty, p; Halpenny, c; Atkins, 1b; Tullough, 2b; Ward, 3b; Scott, ss; Meiklejohn, cf; Rollins, lf; Hulm, rf.

Clerks — Darling, p; McArthur, c; Ivey, 1b; Cowell, 2b; Gay, 3b; Atkinson, ss; Runions, cf; Blake, lf; McGuire, rf.

Umpires—Bush and Massie.

Score by innings:

Stirling ..... 040431102—15
Clerks ..... 023211102—12

POLICE DOUBT DAUDET'S FLIGHT

Think Report of Royalist's Escape to Switzerland Untrue.

ALL THREE IN PARIS.

PARIS, June 28 (United Press).—The French Press today prominently displayed an unconfirmed report that Leon Daudet, Royalist leader, who was released from the Sante prison through a hoax, had crossed the Swiss frontier and was in Lausanne.

Authorities were skeptical of the report and were more inclined to believe that Daudet and the other two fugitives, Delst and Semard, who were in hiding in hiding in or near Paris.

Celebrate July 1 in Peterboro'

HIAWATHA WINS SOFTBALL GAME

Defeats Zion 21-19 in Exciting Exhibition Match.

HIAWATHA, June 28.—On Thursday evening the young men of Zion, accepted the challenge to a game of soft ball with the Hiawatha team, which was managed by George Paudash.

The numerous runs on both sides (the result was 21-19 in favor of Hiawatha, kept the spectators in great glee. Mrs. R. Manross lead the local rooters and Thomas Heffernan with other Zion men, encouraged their team.

The Zion battery, Hayes pitcher, and Burns catcher are hard to beat, but basemen and fielders who attended a bee on the farm of Mr. J. Fitzgerald, seemed tired.

Hiawatha with G. Paudash, pitcher and R. Shilling, catcher, held Zion down to one run for four innings. Faulty fielding gave the Zion boys their chance to get runs.

C. Crowley and W. Muskratte both made spectacular plays.

The game continued till 8.20. In the last two innings, because of the darkness it was difficult for both sides to see the ball.

The players were:

Zion: p. N. Hayes c. G. Burns; 1b B. Orde; 2b G. Hayes; 3b, N. Powers; ss, Pickle; fielders H. Stewart, F. Greystock, C. Carey; subs., T. Heffernan and W. Fitzgerald.

Hiawatha: p and manager G. Paudash Sr.; c R. Shilling; b W. Muskratte; 2b F. Northey; 3 Crowley, ss G. Paudash, Jr; fielders, R. Loucks, G. Coward, E. Hinton; subs. Moses Anderson and C. Coward.

Umpires, at bat, J. Fitzgerald; on bases, E. Loukes.

Zion ..... 001032562—19
Hiawatha ..... 321034233—21

NORWOOD TO HAVE BIG CELEBRATION

Committee Working Hard On Plans For Jubilee Observance.

ent committees in charge of the Diamond Jubilee Celebration to be held in Norwood are working hard to make this one of the finest celebrations held in this district. Prizes are being offered for oratorical and musical contests, athletic sports, floats, etc.

The Alderville Brass Band has been engaged to supply music during the day. In the evening a grand pageant "The Romance of Canada," will be presented by a cast of seventy people, under the auspices of the 0th Northumberland I.O.D.E. There will be a booth on the ground.

JOLLY JINGLES By Graham Hunter

Delightful summer nourishment

SHREDDED WHEAT

Ready without cooking,
Tempting-crisply flavorsome with cold milk and berries,

1867 **1927**

CHILDREN'S BATHING SUITS
Children's Bathing Suits of all pure wool, plain colors and fancy stripes. Remarkable value at..... **$1.59**

JUBILEE SPECIAL CHOCOLATES, Per lb. 49c
Two hundred pounds fresh, high-grade Chocolates. A real Jubilee Special for the Holiday.
Per pound..... **49c**

THE J.C. Turnbull CO. LTD.

"MOONLIGHT MELLOW"
Marsh-mellows; fresh stock, plain or toasted at the Candy Counter.
Per pound..... **39c**

15-CENT SPECIALS
7-ounce bag of Milk Tulips.
7-ounce bag of Orange and Lemon Slices.
Maker's bag of Rum and Butter Taffy..... **15c**

Jubilee Specials at $18.67

COTTON FELT MATTRESS
All Felt Mattress, pure sterilized cotton felt filling, deep roll edge, all sizes. Jubilee Sale..... **2 for $18.67**

WICKER CHAIRS
Brown Wicker Chairs with mohair upholstering, strongly made and well designed. Jubilee Sale each..... **$18.67**

SIMMONS COTTON FELT MATTRESS
Genuine Simmons Cotton Felt Mattress enclosed in heavy art ticking of attractive design. Regular $23.50. Jubilee Sale.. **$18.67**

PIANO LAMPS
Handsome design in Piano Lamps and complete with a most attractive shade, newest style. Jubilee Special,..... **$18.67**

WINDSOR CHAIRS
Solid Walnut Windsor Chair or Rocker, solidly constructed and best of finish. Jubilee Sale..... **$18.67**

DIAMOND JUBILEE CONFEDERATION DAY

Turnbull's Celebrate Confederation Jubilee with 3 Days Real Jubilee Specials all over the Store. Wednesday and Thursday, June 29th and 30th, and Saturday, July 2nd are the Jubilee days

Jubilee Specials at $19.27

SOLID WALNUT ROCKERS
with cane seats. Extra well made and particularly pleasing style. Regular $25 per pair. Jubilee Special, per pair..... **$19.27**

BED OUTFIT AT $19.27
This Special Jubilee Outfit consists of Walnut finished Metal Bed with high-grade Spring and Felt Mattress. Regular $25.00. Jubilee Special, Outfit Complete... **$19.27**

LIBRARY TABLE AT $19.27
Solid Walnut top with back combination. It is an exceedingly attractive piece of furniture. Regular $22.00. Jubilee Special..... **$19.27**

DRESSER AT $19.27
Walnut finished Dresser. Well constructed, attractively designed British plate mirror. Jubilee Sale..... **$19.27**

DINNER WAGON
One only Dinner Wagon, complete with tray; highly finished; strongly made. Special Jubilee Sale Price..... **$19.27**

WICKER CHAIRS AND ROCKERS
Tapestry and Cretonne covering, suitable for indoor or verandah use. Regular $25 pair. Jubilee Sale, per pair..... **$19.27**

Jubilee Sale of One Hundred New and Smart Dresses at $11.95

Fortunate were we to make this Special Purchase of One Hundred Dresses such as these for our Three Days Jubilee Sale. They are made from extra heavy lustrous Silk Flat Crepe and are designed in ten of the smartest styles for the summer season. Turnbull's are famous for their Dress Sales, but this Jubilee Special is an outstanding value-giving event, and we are offering Dresses that are real values at $20.00 and $21.50 for three days at..... **$11.95**

Ten Smart Styles new and up-to-the-minute. Black and navy, and all the popular bright summery shades of the season.

Every member of our staff is enthusiastic over the wonderful values of these garments.

Five Styles in Misses' Frocks; sizes 16 to 20.

Five Styles in Ladies' Frocks; sizes 36 to 44.

Black, Navy and Light Shades in each.

Here's a description of four of the ten models.

TWO-PIECE FROCK, flat cepe, box pleated skirt, group pin tucking, alternated with rows of fagot stitching. Colors are black, navy, gooseberry green, French beige, lotus blue and cornstalk. Sizes 16 to 20.

BOLERO FROCK, flat crepe, white vest and collar, Bolero handsomely embroidered in eyelet and solid design. Colors are French beige, navy, black, spring beauty, tea rose and jewel blue. Sizes 36 to 40.

ONE-PIECE FROCK, flat crepe, pleated skirt, bodice trimmed bands of pin tucking inset with fagot stitch. Colors are tea rose, Mother Goose, rosewood, navy and black. Sizes 36 to 44.

CHIC ONE-PIECE FROCK, flat crepe, white vest, bodice modishly trimmed with eyelet embroidery. Colors are navy, black, Mother Goose, gooseberry, rosewood and green. Sizes 36 to 44.

One hundred garments ready for you to pick and choose from Wednesday morning at, each .....

$11.95

A RACK OF COATS AT $19.27

Thirty-two only, Ladies' Spring and Summer Coats; Poirets, Charmeens, Sport Tweeds and Silks. Garments of real style and merit. Most of them fur-trimmed and silk lined. Actual values up to $35.00. Navys, Rosewood, Grey and Sand. A real Jubilee Special. Your choice for **$19.27**

Kiddies Dresses for Jubilee Sale

Smart little Pantie Dresses, made in several pretty styles, in good quality ginghams. Sizes 2 to 6. Jubilee Sale..... **98c**

Girls Dresses 98 cents

Smart Dresses for girls in sizes 8 to 14. Materials are of pretty ginghams, striped and checks, which will wash and wear well. Jubilee Sale price, each..... **98c**

Foulard Dresses $1.59

These Dresses are made from good quality foulard and broadcloth. Sizes 8 to 14. Most of these pretty little print effects. Jubilee Sale price, each..... **$1.59**

Silk Dresses $3.29

Pretty little Dresses of natural pongee silk with contrasting polka dot. Made in real good summer style. Will wash and wear well. Sizes 8 to 14. Jubilee Sale..... **$3.39**

Hundreds of Yards of American Wash Goods

The outstanding Wash Goods Bargain of the year. Hundreds and hundreds of yards of American Wash Fabrics, Voiles and Dimities Print Effects and the famous "Tinker Bell" printed fabrics. We were lucky enough to get a case of these Wash Goods sent over from New York as samples. There were dozens of designs in it; all new up-to-the-minute. Each yard is a real Wash Fabric, fast colors. The actual value is up to 75 cents per yard. They are mill-seconds and over-makes. The only imperfection would be some slight misprint which is hardly noticeable and will not effect the wear. Just about the Half Price mark, for our Jubilee Sale, per yard **39c**

ONE HUNDRED HAND BAGS AT $1.69
All-Leather Hand Bags. A collection of many styles, in black and colors and fancy combinations. Bags in the lot up to $3.00 value. Jubilee Sale, each, only..... **$1.69**

NATTY SPORT HATS, $3.95
Sport Hats just received for the Jubilee Sale. New shadings, plain or attractive color combinations. Also pretty Ribbon Hats. Especially priced for Jubilee Sale at..... **$3.95**

SELLING MATRONS' HATS AT $3.45
Exceedingly becoming models in Matrons' Hats. Black, navy, monkey skin and rosewood shades. A real $5.00 value. Jubilee Sale price, each. **$3.45**

100 HATS TO SELL IN THREE DAYS AT $1.45
One hundred smart and seasonable Hats, the last we will have at the price. Part of our big clearing purchase. Really wonderful value for Jubilee Sale. Take your choice at... **$1.45**

ELECTRIC IRONS
These Electric Irons complete with a six-foot cord. Guaranteed for one year. Fitted with a back rest and ebonized handle. Six lb. Iron. Regular $4.50. Jubilee special..... **$2.50**

SHERBET GLASSES
Sherbet Glasses made with drawn stem, neatly cut with small grape design. Special Jubilee Sale price..... **6 for $1.39**

In the Bargain Basement

OVERALLS, 39c
Knee length Overall, made of plain denim in either blue or khaki. Straps over the shoulder, patch pockets and finished with red binding. Sizes to 6 years. Jubilee Sale, **39c**

SILK KNIT VESTS AT 49c
"Fifteen only" Silk Vests, mostly in the drop-stitch, in colors of white, mauve and flesh. Small and large sizes. Jubilee special, each..... **49c**

BOYS' WASH SUITS
Attractive little Suits, made of plain chambray, neatly trimmed with plain binding and small embroidery design. Colors are sand, dark and light blue. Special Jubilee Sale price, each..... **75c**

KIDDIES' OVERALLS AT 98c
Now the holiday season is here. Save washing by buying one of these little Overall Suits for either boy or girl. Made from fine twill khaki and neatly trimmed with red. Ankle length and with long or three-quarter sleeve. Sizes up to 8 years. Jubilee special, each..... **98c**

TOY AND WHEEL GOODS
See our special Jubilee display of Wheel Goods for the holiday season. All reasonably priced.

JUBILEE SPECIALS IN SILK UNDERWEAR

VESTS, A REGULAR $2.00 QUALITY, AT $1.39
They come in all the bright shades and white. Others are made in combination of two contrasting colors. Jubilee Sale, each.. **$1.39**

SILK SLIPS AT $3.98
These Silk Slips are this maker's $4.50 quality. They come in a good range of colors, and are high-grade garments. Special Jubilee Sale price..... **$3.98**

STEP-INS AT $1.98
These are the maker's regular $3.00 quality. Come in three sizes. White and all the popular bright shades. Jubilee Sale price.. **$1.98**

DAISY TEA KETTLES
These are made from heavy quality tin. Well made spout and handle. Wide base, which will boil quickly. Regular 35c. Jubilee Sale special at, each..... **29c**

WASH TUBS
Wash Tubs made from heavy quality galvanized iron. Two strong, well made handles. Regular $1.79. Jubilee special..... **$1.00**

ELECTRIC LIGHTS
Sixty watt only. Give a nice clear light. Well made and will give satisfaction. Regular 25c. Jubilee special..... **6 for $1.00**

SAMPLE
A free package of Para-Sani Waxed Paper with every purchase at the Jubilee Sale only.

JUBILEE UMBRELLAS AT $3.98
This is a real Jubilee special. Silk and wool mixture, handsome enamelled handles, stubby style, in black, blue, brown, red and purple. Jubilee Sale price, each, only..... **$3.98**

Jubilee Selling at the Hosiery Counter

Real Jubilee Specials for Wednesday, Thursday and Saturday

200 PAIRS OF PURE THREAD SILK HOSE AT 89c OR 2 PAIRS $1.75
Another shipment through from the mill of substandards in our regular $1.50 Hose. There is nothing the matter with these that will effect the appearance or wear in any way, and we were very fortunate in being able to get them. Regular $1.50, for, pair..... **(2 pairs $1.75) 89c**

HIGH-GRADE FULL FASHIONED HOSE AT $2.00
Pure Thread Hose, heavy quality, properly shaped, perfect fitting, in black, white and all the season's colors. Per pair..... **$2.00**

CHILDREN'S SOX AT 39c
Three hundred pairs of Children's Sox. These can be had in mercerized lisle and summer silk. Sizes 5½ to 7½. Many colors and combinations. Jubilee special, pair..... **39c**

CHILDREN'S 89c SOX AT 59c
Children's Sox, mercerized lisle, mostly plain with fancy cuff, some have checked designs. Jubilee special, per pair..... **59c**

WELL MADE, ROOMY BLOOMERS
Real $1.50 value. All sizes and pretty near all colors. One of the "Big Three" at, per pair..... **98c**

SHADOW-PROOF SLIPS
These Slips can be had from size 36 to 44, and come in all the popular shades of the season. A fresh supply makes the stock complete. A real $2.50 value at, each..... **$1.98**
(Underwear Counter, Main Floor)

EXTRA SPECIAL. COTTAGE DINNER SET.

Cottage Dinner Set for six people. This set consists of six dinner plates, six bread and butter plates, six cereal dishes, six cups and saucers, one ten-inch platter and one vegetable dish. Regular value at $7.50. Jubilee Special at per Set..... **$4.98**

WOMEN'S PAGE

SOCIETY

Mr. and Mrs. George C. Harrison and the Misses Edna and Myrtle Harrison, of Lakefield, motored to Hay Bay for the Harrison-Parks wedding.

* * *

Mr. and Mrs. Robert Hendry, Rubidge street, entertained the members of the Pipe Band last evening, when the presentation of a handsome silver tea service was made by the guests to Pipe Major Jas. Smith, whose marriage takes place next week. The evening was pleasantly spent in the enjoyment of music, cards and refreshments.

* * *

Miss Kathleen Grady, nurse-in-training at St. Mary's Hospital, Rochester ,N.Y., has returned to Rochester, after spending four weeks with her parents, Mr. and Mrs. John Grady, 122 Park street.

* * *

Miss Margaret Eano, daughter of Mr. and Mrs. Frank Eano, obtained first-class honors in examinations of the Dominion College of Music, Montreal, in Primary Piano. Miss Eano is a pupil of Miss Eleanor Grisdale.

Miss Florence Adams, Robinson street, entertained at dinner, followed by a kitchen shower, last evening, in honor of Miss Margaret Storey, whose marriage takes place to-morrow at high noon at George street United Church. The decorations of the table were carried out in pink and white.

* * *

Mr. and Mrs. Wallace McKenzie, of Toronto, are guests of Mrs. W. A. McKenzie, Ashburnham.

* * *

Mr. and Mrs. W. C. Frost, 542 Aylmer street, have returned from a trip to Sudbury, where they visited their son and daughter-in-law, Mr. and Mrs. H. R. Frost.

* * *

Rev. F. G. Robinson, Mrs. Robinson and Miss Fern Robinson, of Smiths Falls, are spending a few days with Mr. and Mrs. Leslie Harrison, Maplehurst Farm, Smith township.

* * *

Mr. and Mrs. Fred English have returned from Toronto, where they attended the funeral on Saturday of the late Mrs. John Sandy of Windsor.

* * *

Mr. T. F. Mackay of St. John, N.B., is spending a few days with his family at 210 Antrim street.

* * *

Mr. and Mrs. Leslie Harrison and Master Donald of Lakefield, motored to Hay Bay for the Harrison-Parks wedding.

* * *

Mr. C. E. McKee, of Chicago, and his bride ,are guests of the former's mother, Mrs. S. A. McKee, 31 Dennistoun avenue.

* * *

Mrs. Hill and Miss Dorothy Hill, of Toronto, were guests yesterday at the wedding of Miss Ruth Martin to Mr. Ernest C. Ferguson.

* * *

Mr. John Moyes, 192 Rubidge street, the first president of the Peterborough Caledonian Club, is celebrating his eighty-first birthday to-day.

* * *

Mr. and Mrs. Norman Stockdale and Master Earl Stockdale motored to Hay Bay for the Harrison-Parks wedding.

* * *

Mr. John Thompson, son of Mr. and Mrs. G. H. Thompson, left to-day for Camp Ahmek, Algonquin Park. This camp is conducted by Taylor Statten.

* * *

Miss Miriam Loew, of New York, is the guest of her uncle and aunt, Mr. and Mrs. A. Low, 271 Brock street.

* * *

Mrs. Gerald Clapp (nee Grace Barnes) of Belleville, is the guest of Mr. and Mrs. H .F. Doig, Cameron street, for a few days.

* * *

The Misses Agnes, Dora and Edith Hubbs, of San Francisco, California, who have been spending a few days with their uncle and aunt, Mr. and Mrs. C. E. Hubbs, Concession street, leave to-day for their home. They will travel together to New York, there separating to return by different routes, one going by steamer, via the Panama Canala, another by railway and the third to Minneapolis, to spend some time with friends there.

* * *

Miss Eleanor Grisdale, Cross street, has received word that she was successful in obtaining honors in Advanced Senior examinations in Piano and Theory, conducted here recently by the examiners of the Dominion College of Music in Montreal.

* * *

The Misses Ada and Clara Adams are spending a few days in Montreal.

* * *

Mrs. Harry White, Murray street, entertained on Saturday evening at a handkerchief shower given in honor of Miss Mary Wood, A.T.C.M., whose wedding takes place on Thursday.

* * *

Out of town relatives and friends who attended the funeral here yesterday of the late Frederick LaPlante, included Mr. and Mrs. Frank LaPlante and daughters, Irene and Maude, the Misses Nell Trenwith, May Donoghue and Eileen Donoghue, all of Rochester, N.Y., Mr. Harold LaPlante of Ottawa, Messrs. Charles, Leo and Gerald Henry, of Buffalo, N.Y., Miss Gwendolyn Henry and Mr. W. Buist, of Toronto.

* * *

Dr. and Mrs. D. J. O'Ray have returned from a motor trip to Kingston and Napanee.

* * *

Mr and Mrs. H. R. Frost ,of Sudbury are spending their holidays with the former's parents, Mr. and Mrs. W. C. Frost, 542 Aylmer street.

* * *

Miss Margaret O'Brien, Aylmer street, whose marriage takes place tomorrow morning at St. Peter's Cathedral, entertained a number of her friends yesterday afternoon at a trousseau tea at her home. Miss O'Brien was assisted in receiving by her mother, Mrs. W. O'Brien ,and her sister, Mrs. J. J. Southern. The trousseau was in charge of Miss Marion Hayes and Miss Florence Giroux. Tea was poured by Mrs. J. McDonald at a table charmingly arranged with pink and white carnations ,tulle and rose petals and pink candles in silver holders. Asistants were the Misses Ernestine McManus, Catherine McDonald and Mary Harrison, of Toronto.

* * *

The congregation of the Mark Street United Church, met in the church last evening to make a formal presentation of a purse of gold, accompanied by a complimentary address, to their pastor, Rev. R. T. Richards, and Mrs. Richards who leave this week for their new home in Port Perry. Mr. Henderson Niga made a capable chairman for the occasion. The address, which follows, was read by Mrs. W. H. Morton, and the presentation was made by Miss Verne Stenton. During the evening the Sunday school class taught by Mrs. Richards, presented her with a salad bowl, fork and spoon, the presentation and accompanying address, being in the hands of Masters Craig and Pearce, and the Mission Band presented little Miriam Richards with a gold locket and chain. Suitable acknowledgments were made, after which refreshments were served. The address to the pastor and his wife was as follows:

"To Mr. and Mrs. Richards:

"With the passing of years many changes come into our lives. Among them is the removal of friends from the church where they have labored and rendered valuable service. It is with regret we realize that the ties that have bound you to Mark Street are about to be severed by your removal to Port Perry, so we could not forbear taking possession of you during your almost last evening with us.

"We are assured you will not deem us rude however for you have encouraged us to regard you as "of ourselves," and have practically given yourselves to our community in social and citizenship aid and enterprise; as well as in active interest in every department of our church, which has imparted a stimulus, the seed of which will bear most beneficial results in the future development and welfare of our congregation.

"Your eloquent addresses,Mr. Richards, have inspired all your hearers to a higher spiritual life, which your interest in the welfare of the younger members and adherents of the church, has been exemplified in many ways by your work with them.

"You both came among us with noble aims, and you have endeared the highest of these principles to the hearts of many, at the same time as you have gained a very warm place in our Friendship Circles.

"Mrs. Richards will always be remembered for the untiring devotion to every branch of the church work, rendering her assistance in a sympathetic unselfish manner, "stepping into the gaps," as it were, till we have come to appreciate very highly the worth of a willing worker.

"Thus it is you are remembered with many kindred interests and we pray you may be blessed in every good effort in the direction of the true service as the Maker has taught:

"You will meet and touch many others
As day succeedeth day.
Whom you will influence silently, surely
Along life's rugged way,
You cannot tell what the impress
You may leave on another's heart,
But we pray that all may see plainly, clearly,
You have done the Master's part.

"We ask you to accept this little gift as a slight token of our regard for you."

"Signed on behalf of the Congregation."

Evening Examiner Fashions

1557

A Smart Daytime Frock

The Junior Miss will find the one-piece frock shown here a practical and smart style for all daytime wear. There is an inverted plait in each side seam and a set-in plait at the center front to provide for the necessary fulness, a convertible collar, patch-pocket and belt, while the sleeves may be long and gathered to narrow wrist-bands or short. NO. 1557 is in sizes 8, 10, 12 and 14 years. Size 10 requires 2¾ yards 36-inch, or 2⅛ yards 54-inch material. Price 20 cents the pattern.

Home sewing brings nice clothes within the reach of all, and to follow the mode is delightful when it can be done so easily and economically by following the styles pictured in our new Fashion Book. A chart accompanying each pattern shows the material as it appears when cut out. Every detail is explained so that the inexperienced sewer can make without difficulty an attractive dress. Price of the book 10 cents the copy.

Pattern Purchase Coupon

Address Fashion Department, Evening Examiner

No. .....Street .....
Name .....
Pattern Number .... Size ...
Town .....
Province .....
Amount Enclosed .....

Price 20 cents each—coin preferred

DRESS
By MARY MARSHALL

It is only the very old-fashioned woman or the very new-fashioned woman who wears curls. The one wears her little ringlets because it is part of her youthful notion of hair arrangement to do so and because—rightly or wrongly—she feels that they soften the lines of oncoming age on face and forehead. The young very new-fashioned woman wears her curls because she sees all around her middle-aged women with sleekly brushed or faultlessly waved short hair. She doesn't want to be a counterpart of her own boyish mother.

You may have seen her—the new-fashioned girl with curls peeping out from the sides of her new-fashioned bonnet or drooping poke-shaped hat—or clustering round the nape of her fair neck. You may have stopped and stared a little—you had forgotten perhaps the charm that lies in the gleaming ringlets of a young woman's soft hair.

There is nothing fussy or frizzy about these new-fashioned curls. They are as neat and self-contained as the ambrosial curls of the Greek gods. No one has patience with frowsiness nowadays, and the girl with hair that naturally curls in a wayward, riotous manner must needs use brilliantine.

Many women who, for one reason or another are letting once-short hair grow long resort to the use of curls at some stage of the awkward operation. But fashion still demands a fairly clear outlining of the shape of the head. So hair must be brushed rather smoothly back—smooth or with a broad wave—and only the ends must be actually curled. Some women hold these curls by means of a strong shell pin at the nape of the neck. If the hair is long enough to permit, it may be brushed across the back with the ends forming a curl at one side which may be held securely against the head or left free like a diminutive Janice Meredith curl.

Artificial flowers made of snake-skin are the newest boutonnieres, and are appropriately worn with frock or suit trimmed with snakeskin bandings or with snakeskin shoes and purse.

(Copyright, 1927, McClure Syndicate.)

HOROSCOPE

The Stars Incline, but do not Compel.

This is a threatening day according to astrology, and for that reason it is well to watch all important affairs.

Early in the morning there is a sign that makes for depression and despondency and for that reason a positive attitude of mind that denies apparent worries should be maintained.

There is a menacing sway for aviation and all who travel by air should be unusually cautious.

Women are subject to unfavorable planetary influences today, which tend to make them exacting and difficult to work with.

This is read as an inauspicious wedding day, since the configuration appears to presage deception on the part of one or both of the contracting parties.

The total eclipse of the sun on this day is held to be most evil in its foreshadowing for Great Britian.

For the first time in 200 years this is an eclipse, visible in England and for that reason of special significance. The astrologers find it forecasts progress for a revolutionary sentiment.

Crimes and incendiary fires are prognosticated for Great Britain, which may go through with a period even more anxious than any in recent history.

There is an ill omen for Chihuahua, Mexico, San Antonio, Texas and Ottawa, Canada, according to foreign astrologers.

Epidemics may be prevalent in many countries through the summer, which appears to foreshadow many calamities.

While nature apears to be subject to convulsions, man is making great intellectual progress, the seers declare.

Persons whose birthdate it is should not make any changes in the coming year, which should be fairly prosperous.

Children born on this day may have eventful and changeable lives. Many become sailors or travellers.

Mrs. Hannah Parkhouse ,an English woman of 104 years, is not much of a traveller. During her long life she has been out of her native county only once.

SAINT and SINNER
By ANNE AUSTIN

After Cherry had had a soothing warm bath and had obediently drunk a tall glass of hot milk, Faith tucked the covers about the small body, fragrant with bath salts and exquisitely dainty in a chiffon nightgown from the trousseau which Ralph Cluny had paid for and which he had never seen.

"Don't leave me Faith," Cherry begged, her breath still coming in little gasps, like a child who is "snubbing" itself to sleep after a hard cry. "I want to talk to you. I—I never get to talk to you like we used to. You're always thinking about Bob even if you're not talking about him. I believe you love him better than you do me!"

"Not better, darling—differently," Faith answered gently, drawing the low, painted rocking chair to Cherry's bedside and reaching for the little languid white hand, with its pointed, rose-tinted nails. "Don't you think you can sleep now? You need sleep, honey."

"I want to talk," Cherry persisted stubbornly. "Faith, I didn't tell Selman and George that I—I'm going to have a baby. Don't blame George. He wouldn't have taken me to the dance if he'd known. Nobody would," she added bitterly. "After a little I won't dare—oh, Faith, I can't bear to think I'll soon be ugly and different —" Her tortured eyes glanced down her slim length beneath the flowered silk coverlet.

"Where did you go?" Faith asked, trying to keep reproach out of her voice.

"The University Club," Cherry flushed and lowered her eyes. "George belongs, you know. There were about thirty couples—some of the richest young men in town, with the real society girls. George said he would have asked me before, if he had known I was ready to go out again. I told him I was simply dying for a good time, so he took me. He—he was awfully good to me, Faith."

"I'm glad," Faith said slowly. Her mind travelled swiftly back over the fall before, when George Pruitts, artist, and son of the rich and influential Lincoln Pruitts, had paid violent court to her, had wanted to marry her. He had not cared particularly for Cherry then, a fact which Cherry had never been able to forgive and understand. But he had come to Cherry's aid during the trial, had offered to advance any sum of money for the hiring of lawyers. "And everyone else—nice—to you?" Faith brought out the words with difficulty. It had never been discussed between them, but each of the girls had wondered and worried as to what the attitude of the town would be when Cherry should show herself again socially.

A red tide of shame crept up Cherry's throat, spread over her cheeks and ran into the tousled, shining curls that lay like a baby's upon her forehead.

"The girls were horrid," she confessed jerkily. "But the men fell over themselves to dance with me. I was the belle of the ball, in spite of the fact that I had on a dinner dress instead of an evening dress—thank heaven it was sleeveless!—and in spite of the fact that the girls looked daggers at the men while they were dancing with me. And how I danced!" she smiled suddenly. Then her mouth twisted piteously: "I can't dance any more until afterwards. Oh, Faith, what's going to become of me? What? What? I can't live with you and Bob forever, with—it, being an expense on you, crowding your house—"

Uncle Wiggily

To-day's Bedtime Story

By Howard R. Garis

UNCLE WIGGILY'S SNAP DRAGON.

Copyright, 1927, by McClure Newspaper Syndicate.

"Don't you want to buy a ticket to our show, Uncle Wiggily?" barked Jackie Bow Wow, the little puppy dog boy one morning. He held out some square tickets made of white birch bark.

"Why, yes, I guess I'll buy one," answered the rabbit gentleman. "But what kind of a show is it going to be, Jackie? Are you going to do tricks as you and Pettie once did when you ran away to join the circus?"

"Oh, I don't guess there will be anything like that!" laughed Jackie. "But it will be a good show and you'll like it. Come to the back lots this afternoon. Here's your tickets—two cents, please."

"Here you are!" chuckled Uncle Wiggily, handing over two pennies made of round green leaves from the money vine.

"And don't forget to come to the show!" invited Jackie as he ran along so he wouldn't be late for school.

"I'll be there!" promised Mr. Longears. He was twinkling his pink nose and wondering what sort of a show it would be, when Johnnie Bushytail, the squirrel boy, scampered down out of a tree, chattering:

"Don't you want to buy a ticket to our show, Uncle Wiggily? Only two cents and you'll see a lot of funny things."

"Why, I just bought a ticket from Jackie Bow Wow," answered the rabbit gentleman. "I can get in the show with that."

"But if you buy a ticket from me, you can get in the show twice," chattered the squirrel. "And believe me, Uncle Wiggily!" he went on, "it will be a show you ought to see twice."

"Oh, well, what do I care for two cents!" exclaimed the bunny, reckless like. "Give me another ticket." So he bought one of Johnnie.

Then the squirrel chap scampered to school and Uncle Wiggily hopped along looking for an adventure when after him came running Charlie, the chicken boy.

"Buy a ticket for our show!" crowed Charlie.

"That will make three I have," said Mr. Longears.

"Then you can come in three times!" crowed Charlie. So Mr. Longears bought another bit of bark for two cents. And to make a long story short before the animal children were all in school they had sold Uncle Wiggily about thirty-five sixteen tickets to their show.

"I must take some of my friends, now that I have so many tickets," Mr. Longears said when it was afternoon and time for the show. "I'll take my wife, Nurse Jane, Uncle Butter, the goat, and Mr. Twistytail, the pig. We'll all go to the show."

It was easy to find the place, in the back lots, where the show was being held, for such laughing, shouting, yelling and hooting of animal boys and girls you never heard. By following the noise Uncle Wiggily and his friends reached the place where a lot of planks had been laid from one old stump to another, making a number of low counters like those in the six- and seven-cent store.

And on these counters were—what do you think? You'd never guess so I shall tell you. On the counters were all sorts of wild flowers that grew in the woods and fields where the animal children played.

"This is a queer show!" said Uncle Wiggily as he gave up the tickets for himself and his friends and looked at the wild blossoms.

"The Lady Mouse Teacher told us to have this kind of a show," said Susie Littletail. "She said it would teach us to know the different kinds of flowers."

"And so it will. It's a fine show!" agreed Uncle Wiggily. He hopped about looking at the daisies, the buttercups, the violets, the Jacks in the pulpit, the Indian pipes, pitcher plants and other wild growing things the boys and girls had gathered for their show. Really it was pretty and clever and Mr. Longears was glad he had bought so many two-cent tickets. The little animals stood back of the counters to tell the visitors the names of the different flowers.

But all of a sudden, something unpleasant happened. Into the midst of the flower show the Bob Cat jumped, snarling:

"I came to get Uncle Wiggily!" Mrs. Longears, Nurse Jane and some of the animal ladies screamed. But Uncle Wiggily quickly hopped to the flower counter where Jackie and Peetie Bow Wow stood and the rabbit picked up a large Snap Dragon. Now a Snap Dragon is a blossom that looks like a Dragon opening its mouth to bite when you pinch it. And Uncle Wiggily pinched this flower, made it open its mouth and then held it toward the Bob Cat's nose.

"Look out or you'll be bitten!" cried the rabbit. And the Bob Cat was so afraid that he ran away, taking his silly little tail with him. And then Uncle Wiggily and everybody else laughed, for of cousre the Snap Dragon flower really couldn't bite. It just looked as if it might.

Then the flower show went merrily on.

Was Nearly Crazy With Boils All Over His Body

Mr. S. L. Burke, Barronsfield, N.S., writes:—"For some time I was nearly crazy with boils all over my body. I tried everything I could think of to get rid of them, but to no avail, for as soon as one was healed up another would appear to take its place.

I was advised to take

BURDOCK BLOOD BITTERS

and after I had used two bottles the boils had all disappeared and I have not been troubled with them since."

Put up only by The T. Milburn Co., Limited, Toronto, Ont.

MANY PREPARING JUBILEE FLOATS

Lake eld Celebration Fund Has Reached Total of $400.

LAKEFIELD, June 28.—As Dominion Day draws near, one hears of various floats and decorated cars which are being prepared for the occasion. Several organizations, including the Fire Brigade, are entering, and, of course, the Citizens' Band will head the parade. There is evidence of friendly rivalry among organizations. The arrow on the dial in the New office window has reached the sum of $400, given by public subscription to enable the village to make July 1st, 1927, a day long to be remembered. Old timers say that Lakefield had no celebration in 1867, being only a small hamlet, not yet incorporated as a village.

The members of L.O.L. Beresford Lodge No. 122 will parade to the Baptist Church on Sunday, July 10th, accompanied by the Citizens' Band.

WEDDING BELLS.

HARRISON—PARKS.

On Wednesday, June 22nd, a quiet wedding was solemnized when Minnie, only daughter of Mr. and Mrs. N. E. Parks, Hay Bay, Ontario, was united in marriage to Rev. Richard Bruce Harrison, B.A., son of Mr. and Mrs. Geo. C. Harrison, Lakefield. The Rev. J. Merriam of Napanee officiated at the ceremony, which was performed at the home of the bride at one o'clock, in the presence of the members of the two families and a few close friends.

The bride, who was given in marriage by her father, was very charming in a frock of white satin crepe, with the conventional veil and orange blossoms. She carried a bouquet of Columbian roses, lily of the valley and maiden hair fern. The bridesmaid, Miss Olive Russel, of Kingston, was lovely in orchid georgette, and carried a bouquet of Ophelia roses. Mr. Frank Parks, brother of the bride, assisted the groom as best man. Miss Myrtle Harrison, sister of the groom, played the wedding music. The groom's gift to the bride was a pair of field glasses in a leather case; to the bridesmaid and pianist, gold bar pins, and to the best man, a gold pocket knife. Following the ceremony a buffet luncheon was served. Mr. and Mrs. Harrison left by motor on a trip to Kingston and Gananoque, where they will spend ten days, camping. The bride travelled in a suit of sand and brown, with sunni crepe de chine blouse, and hat, shoes, hose and gloves to match.

On their return about July 4th, Mr. and Mrs. Harrison will spend ten days with relatives at Lakefield, before leaving about the end of July for a mission field in Africa.

MALONEY—SULLIVAN.

A pretty June wedding was solemnized on Tuesday, June 21st, at nine a.m., at the Church of the Sacred Heart, by Rev. Fr. Maloney, when Catharine Ann (Kathleen), daughter of Mr. and Mrs. Patrick Sullivan, Otonabee, became the bride of William Edward Maloney, second son of Mrs. Johanna Maloney and the late Daniel Maloney, of Lakefield.

The bride entered the church leaning on the arm of her father, to the Wedding March played by Mr. Armstrong, and looked charming in a dress of peach georgette, large blonde picture hat, blonde satin shoes, stockings and gloves to match. The bride was assisted by Miss Josephine Maloney, sister of the groom, who wore a gown of pink flat crepe, blonde hat, shoes, stockings and gloves. The groom was supported by the bride's brother, Mr. Frank Sullivan.

Immediately after the ceremony the bridal party motored to the home of the bride's parents, Otonabee, and a wedding breakfast was partaken of by about twenty-five guests, friends of the contracting parties.

Mr. and Mrs. Maloney left later for a trip to Toronto and Niagara. The bride travelled in a sandlewood satin dress, navy blue charmeen coat, and hat, shoes and stockings to match. On their return they will reside in Douro.

TURCOTTE—GORDON.

A quiet but very pretty wedding was solemnized on Saturday morning at seven o'clock at the Church of the Sacred Heart, Rev. C. Maloney officiating, when Mary Irene Theresa, youngest daughter of Mr. and Mrs. Henry Gordon, Wilson Avenue, was united in the holy bonds of matrimony to John Vincent Turcotte, youngest son of Mrs. Josephine Turcotte of Toronto and the late Mr. Turcotte.

The bride, who was given away by her father, wore a lovely gown of peacock blue crepe de chine, trimmed with cut velvet, and hat to match. The bridesmaid was Miss Mary Ryan, and the groomsman Mr. Thomas Gordon.

After the ceremony, a dainty wedding breakfast was served at the home of the bride's parents. Later, Mr. and Mrs. Turcotteleft by motor for Toronto. On their return, they will reside in Peterborough.

The young people received many beautiful gifts. The gift of the bridegroom to the bride was a kid purse and to the bridesmaid an encased pen and pencil.

In clean, bright *Aluminum*

RED ROSE TEA "is good tea"

When you serve RED ROSE ORANGE PEKOE to your family you are giving them the best tea you can buy.

MINTS ON ETIQUETTE.

1. Does a business man rise to greet a caller?
2. Must a business woman stand when callers come in?
3. Is it good form for an applicant to offer to shake hands before his prospective employer does?

The Answers.

1. A woman visitor or distinguished man, yes. Otherwise no.
2. No.
3. Never.

Mrs. Ruth Hanna McCormick, widow of the late Senator McCormick, of Illinois and daughter of the late Senator Hanna, of Ohio, may try for the Republican nomination for governor of Illinois at the next election.

Miss Vera Tomlinson, 19 year old English girl, wearing walking dress and high-heeled shoes has climbed a chimney 150 feet high in Leeds, and claims the world's record for such a feat on the part of a woman.

All union coal mines in the Central Pennsylvania Bituminous field will close on July 1 ,the joint committee reporting the operators and miners having failed to reach an agreement on a new wage scale, according to John L. Lewis, president of the United Mine Workers. Between 10,000 and 12,000 men will be thrown into idleness.

LUCILE, *Paris*

Sends these Colours

FOR THIS NEW HOLEPROOF STOCKING

—Exclusively

"Original Lucile—Paris Fashion Sketch"

IN Holeproof's latest number you are offered a choice of Lucile-created shades. They are to wear with the coming season's shoes and dress materials. The stocking is of finely woven silk—fashionably sheer and clear. Its new features will delight you: Silk clear to the top and extra length. You'll not find a smarter style than this. Reinforced heel and famous toe give far greater wear than you expect. See it without delay.

$1.50 Ask for No. 565

This stocking, all pure silk from toe to top, is longer than ordinary numbers. Hence is gained carefree smartness otherwise impossible. It follows shorter dresses.

To add grace to pretty legs the silk in this smart stocking extends clear to the top. The difference in looks is amazing. Now stocking hems no longer show with shorter skirts.

Today women choose stockings in shades they know are fashionably correct—are Paris-designed to meet the coming modes in shoes and dress materials. So Holeproof, in its colours, offers you the world-famous authority, Lucile, *Paris*. Each shade Lucile creates and sends exclusively to Holeproof. A new and all-important feature added to these stockings known to 2,000,000 women by their famous fashion points.

Exquisite clearness. In sheer weights clearness comes only through uniformly even thread. The lack of it in cheaper silks causes unsightly shadow rings. So at greater cost Holeproof selects silk judged the world's finest.

Superlative transparency, even in the heavier weights. There is no cloudiness, no streaking.

First the silk is tested, then it undergoes the special Holeproof treatment.

No loose ends. Loose threads mar appearance. So Holeproof carefully trims the inside of each stocking by hand.

No imperfections. Style vanishes with imperfections. And here Holeproof safeguards you by nine separate inspections. It is a fact that few other fine hose are so uniformly perfect.

Go to your nearest shop today and see Holeproof's newest numbers in the latest Lucile shades

Holeproof Hosiery

(MADE IN CANADA)

Raybestos Defeated 6-0 In East Peterborough League

RAYS HANDED SHUTOUT BY COGNAWAGAS

Connect With Four Hits in Seven Frames For 6-0 Score.

BLEW IN FOURTH.

Rooke and Crary Prove Heavy Hitting Stars of Game.

The Cognawagas completely shut out the Raybestos in the East Peterborough baseball game held at Riverside Park last night. The final score was six runs to nihil The "Rays" were unable to connect with with the offerings of Vannest, and as a result they only got four hits in the seven frames with only one man reaching third base

The first three innings of the game were very close with neither team scoring, but in the fourth for the Cogs the first man up walked, the next singled, and the third man was given a pass also With that Manager Coursey pulled Masterson and sent in in his southpaw "Scotty" Maudsley, who before the side was retired had allowed three men to cross the plate. In the fifth Maudsley walked three Crary doubled and Rooke and Vannest singled, giving the Cogs three more runs. In the last frame Wilson singled but Maudsley came back to form and struck the next three men out. Vannes issued two passes and struck out six men. Rooke and Crary were the hitting stars of the game, each getting a double and a single. Crary made a wonderful pick of Corrin's line-drive in the first innings when he jumped into the air and picked it off with one hand.

H. Nichols, Hillier and Johnston pulled off a nice double play in the third for the Raybestos.

Cognawagas:

	AB	R.	H.	PO	A.	E.
Williams 3b	4	0	1	0	1	0
Crary 2b	4	0	2	3	3	0
Cripps mf	2	0	0	1	0	0
Rooke 1b	3	0	2	6	0	0
Wilson ss	4	0	1	1	1	0
D. Davis c	3	1	1	7	1	0
Prest lf	3	1	1	1	0	0
Mockness rf	2	2	0	2	0	0
Vannest p	3	2	1	0	1	1
	28	6	9	21	7	1

Raybestos:

	AB	R.	H.	PO	A.	E.
Connors ss	3	0	0	0	0	0
Hillier 2b	2	0	0	2	1	0
O. Nichols lf	3	0	1	1	0	0
Corrin rf	3	0	1	0	0	0
Rogers c	3	0	1	9	1	0
Johnston 1b	3	0	0	4	1	1
Holland rf	2	0	1	0	1	0
Masterson p	1	0	0	0	2	0
*Maudsley	2	0	0	0	1	0
	25	0	4	18	9	2

*Relieved Masterson in 4th.

Summary:	R.	H.	E.
Cognawagas	6	9	1
Raybestos	0	4	2

Two base hits, Rooke and Crary; first on balls, off Vannest 2; off Masterson 3; of Maudsley 3; hits off Masterson 6; off Maudsley 3; left on bases, Cognawagas 11; Raybestos 6; double plays, H. Nichols to Hillier to Johnston; shut out by Vannest 6; by Masterson 3; Maudsley 4.

Umpires Lebarr and Lowe.

NEWSBOYS WILL PLAY C.G.E. TO-NIGHT

First Game of Post Series To Be Played in Softball League.

The first game of the post series of the local Softball League, to decided a representative for Peterboro in the Ontario series, will be played tonight at Confederation Square (Central Park) when the Examiner hook up with the C.G.E. The post series section includes the first two teams of Groups 1 and 2, namely: Lock Works, Belmonts, C.G.E. and Examiner.

The Examiner and C.G.E. are very evenly matched and are the first two teams of Group 2. Fans are assured of a great battle tonight as both teams have strengthened up for this series. Teams in the post series are allowed to sign any players off the other teams, and all clubs are taking advantage of it.

There should be a good turnout of fans tonight for this game which is billed for 6.15 at Confederation Square, formerly Central Park .

CRICKET NEWS.

LONDON, Eng., June 28 (Canadian Press Cable).—Rain again interfered with first-class cricket matches being played in England. The posttiot of teams after what little playing was possible yesterday was:

M.C.C. versus Cambridge University at Lord's: Cambridge, 228 (Longfield 71); M.C.C., 21 for no wickets.

Surrey versus Somerset at the Oval: Surrey, 133 for six wickets (Barling, 67).

North versus the South at Leeds: South, 96 for two wickets.

Hampshire versus Northamptonshire at Southampton: Hampshire, 347 (Mead 141, Newman 70, Boyes 50 not out); Northants, 131. Kennedy, four wickets for 40 runs, Newman six wickets for 48 runs). Followed on, 40 for two wickets.

Leicestershire versus Warwickshire at Leicester: Warwick, 193 (Skelding, five wickets for 91 runs).

Notts versus Gloucestershire at Nottingham: Notts, 81 for one wicket.

Kent versus Yorkshire at Tonbridge: Yorkshire, 131 (Wright, five wickets for 45 runs, Woolley four wickets for 35 runs); Kent, 243 (Jacques four for 39).

Leveson Gower's Eleven versus Oxford University at Eastbourne: Oxford 154 (Newman 72 not out); Leveson-Gower's Eleven, 99 for six wickets.

Sussex versus Worcestershire at Worcester: Sussex 185 (Hollindale 57, Root seven wickets for 62 runs and 59 for no wickets; Worcester, 96 and 144. Sussex won by ten wickets.

BASEBALL STANDING.

INTERNATIONAL LEAGUE.

	Won.	Lost	P.C.
Syracuse	48	27	.640
Buffalo	41	28	.594
Baltimore	42	29	.592
Toronto	41	31	.569
Newark	39	36	.520
Rochester	34	35	.493
Jersey City	30	39	.435
Reading	11	61	.153

NATIONAL LEAGUE.

	Won.	Lost	P.C.
Pittsburg	36	23	.621
St. Louis	35	24	.613
Chicago	33	26	.594
New York	32	31	.508
Brooklyn	31	34	.477
Boston	23	32	.418
Philadelphia	24	36	.400
Cincinnati	24	43	.344

AMERICAN LEAGUE.

	Won.	Lost	P.C.
New York	45	20	.697
Philadelphia	37	29	.561
Chicago	37	31	.544
Washington	34	29	.540
Detroit	30	30	.500
Cleveland	30	35	.462
St. Louis	27	34	.443
Boston	15	48	.238

TRIBESMEN EVEN SERIES

Thormahlen and Stout Only Effective Pitchers—Onslow Put Off Field.

BEARS WIN SERIES.

NEW YORK, June 28 (Canadian Press).—Rochester gained an even break on the series by winning at Syracuse, 10 to 6. Thormahlen and Stout were the only effective pitchers. Thormahlen, relieving Horne, stopped the Stars cold and Stout fanned two men in the ninth, relieving Haid. Eddie Onslow, first baseman and captain of the Tribe, was put out of the game in the fifth for using abusive language to Umpire Gaston.

Newark made a clean sweep of the five game series at Reading by taking the final day, 11 to 2. The Newark team slammed out 19 base hits, including tripies by Elliott, Conlan and Mackin. Bill Moore pitched his second victory of the series. He beat the Keys in the first of the series.

Only two games scheduled.

YANKEES WIN FIFTH GAME

Athletics Held Scoreless By Dutch Reuther Until Ninth Innings.

HOMERS FEATURE.

NEW YORK, June 28 (Canadian Press).—Dutch Reuther pitched the Yankees to a 6—2 victory over Philadelphia yesterday in the fifth game of the series. Sharp fielding by the New York team enabled Ruether to hold the visitors scoreless until the ninth, but in that inning two singles and a walk filled the bases, and Ruether forced in a run with another pass. Pennock took up the pitching burden and checked the rally.

Home runs beat Ehmke, who started on the mound for the Mackmen. Coombs hit for the circuit in the first inning and Lazzeri duplicated the performance in the fourth with Meusel on base.

The White Sox and Cleveland divided a double header at Chicago, the Sox hamering out a 7 to 2 victory in the first game, and the Indians turning the tables on them in the second encounter 12 to 4. Lyons was master of the Indians in the first game, but Southpaw Bert Cole and his relief pitcher, Charley Barnabe, were shelled for 19 hits by the Indians in the second game.

Wins Opener from Browns.

Detroit took the opening game of the home series from the St. Louis Browns, the score was 4 to 2. The Tigers made only six hits but five of them were grouped in the sixth inning when they scored all of their runs. Sam Gibson, after several disappointing starts, worked the full distance for Detroit and held the opposition well in check. Gibson received brilliant support after the first inning, when Woodall's low throw contributed to the first St. Louis run.

This Speaker's single in the eighth inning scored Washington's last two runs at Boston and enabled the Senators to take their fourth straight victory from Boston, 9 to 8. It was the ninth loss for the Red Sox in seven days. Boston outhit the visitors, but could not bunch their blows effectively. In the seventh, Marberry forced in two runs by issuing bases on balls.

Terrier comes from terra, earth, this dog being used to drive out the fox hiding in its earth retreat.

Marathon runners prefer a cold, raw day to show their best effort over the long distance, while sprinters want the hottest kind of a day to show their real speed.

CARDS ADVANCE ON LEAGUE LEAD

Pound Four Pittsburgh Pitchers For 7-5 Victory at St. Louis.

GIANTS BLANKED 6-0.

NEW YORK, June 28 (Canadian Press).—The Cardinals pounded four Pittsburgh pitchers for eleven hits at St. Louis yesterday, and won, 7 to 5, thus advancing to within a half game of the League leadership Flint Rhem allowed the visitors nine safeties, but not more than one to an inning except in the sixth when a single, double and home run brought in three runs. Frankie Frisch got two hits and stole his twenty-second base this season. Bottomley got two doubles and a single.

Willoughby was in rare form at Philadelphia and the Phillies blanked New York, 6 to 0. The Phillies pounded Clarkson from the box and continued the attack on Grimes, his successor. Willoughby allowed the Giants only six hits and kept them scattered. Lindstrom went to left for the Giants and Reese occupied third base.

Reds Defeated

The Chicago Cubs avenged themselves yesterday for the defeat they received from the Reds Saturday by walloping two Red pitchers to win the second game at Cincinnati 11 to 4.

Cincinnati, true of scoring form, brought over one run in the first inning, but then waded away to the seventh before striking a run of three more scores.

Mays lasted until Chicago filled the bases in the second inning and drew in two runs, after which Kolp took the rest of the route. The Cubs hit for four runs in the third and piled up their remaining score in the eighth and ninth.

Saturday's fixture is a league game between the Thistle and Masseys at King Edward Park. Referee John Ward. A new feature of this encounter is ten o'clock kick-off in the morning, which will allow the fans to witness the festivities in the afternoon.

Goal Scorers.

Miller, Thistle	3
Beggs, Masseys	2
James, Masseys	1
Carmichael, Quakers	1
Sharman, Masseys	1
Hutton W. Quakers	1
Laidler, Masseys	1

During the last three seasons A. Mitchell of the Quaker Oats was the leading marksman in the league. In previous years Hugh Richmond, now of Cobalt, had 33 goals to his credit—no less than seven penalty kicks to his credit. He missed two spot kicks in that period and holds the local goal-scoring record.

League Standing.

	P.	W.	L.	D.	F.	A.	Pts
Masseys	2	2	0	0	5	1	4
Quakers	3	1	2	0	2	5	2
Thistle	3	1	2	0	4	5	2

Two points for a win and one for a draw.

Massey's team for Saturday will be: Fowler, goal; Wade and Grant, backs; W. Logan, Buchan and Blowers, halves; Willis, G. Logan, Beggs, Laidler and Sharman, forwards. All reserves turn up—Nicholson, Darling and Hanson. All players please turn out for practice game on Wednesday evening.

BASEBALL SCORES.

INTERNATIONAL LEAGUE.

Rochester ..110400130—10 15 1
Syracuse ..030002001— 6 11 2
Shoffner, Horne, Thormahlen and Head; Barnes, Schelberg, Haid, Stout and Morrow, Hartley.

Newark ..111012104—11 19 0
Reading ..002000000— 2 8 1
Moore and Manion, Woodgie, Werre and Davis.

NATIONAL LEAGUE.

New York ..000000000—0 6 1
Philadelphia ..03120000x—6 9 0
Clarkson, Grimes and Devormer; Willoughby and Wilson.

Chicago ..024000023—11 14 2
Cincinnati ..100000300— 4 8 4
Brillheart and Hartnett; J. May, Kolp and Picinich, Hargrave.

Pittsburgh ..010003100—5 9 1
St. Louis ..20310010x—7 11 1
Dawson, Morrison, Nichols, Kremer and Gooch; Rhem and Schulte.

AMERICAN LEAGUE.

First Game—
Cleveland ..000100001—2 6 1
Chicago ..22010011x—7 13 0
Hudkin, Karr and Sewell; Lyons and McCurdy.

Second Game—
Cleveland ..011500203—12 19 4
Chicago ..100100101— 4 9 1
Grant and Sewell; Cole, Barnabe and Schalk, Crouse.

Philadelphia ..000000002—2 7 1
New York ..10020201x—5 8 1
Ehmke, Johnson nad Cochrane, Perkins, Ruether and Grabowski.

St. Louis ..100010000—2 5 1
Detroit ..00000400x—4 6 1
Nevers, Jones and Schang; Gibson and Woodall.

Washington ..110000340—9 11 3
Boston ..020030210—8 15 2
Lisenbee, Marberry, Burke, Braxton and Ruel; Ruffings, Harriss and Hoffman.

STARR STERLING'S PROBLEM

A Serial for Boys - By BERT REED

The white churning waters of the Mad River flung themselves in riotous abandon against the sharp black rocks that lined its course. Further down they would be turbulent, but none the less swift. Pushing, tumbling, swirling on toward the sea, its waters in less than four miles dropped more than 1,200 feet, and alive with the blue and red-spotted aristocrat of fishdom—the speckled brook trout.

Starr Sterling, who with Paul Gray, Larry Larkspur and Harry Northway, had planned to visit the Mad River even before the baseball scheme had been hatched, were camping less than a mile from the canyon.

Few people came to angle in its wild waters. Not only was access difficult, but there was also a certain element of danger to be encountered in the scaling of the precipitous sides of its rock confines.

But to Sterling this element of danger increased his desire to track the place where two pound beauties fought in foamy depths.

The four boys on leaving camp had decided to fish in pairs; Sterling with Northway had come down the river while Larkspur and Grey had struck up.

All afternoon a storm had threatened. Now a stiff wind had sprung up. Clouds black and ominous were scudding before it, while, like some sinister spectre, great inky shapes swept up from over the tops of the Black Hills. Northway, who had been fishing some hundred feet from Sterling, pulled in his line and walked back to Starr.

"I'm afraid we're in for a ripsnorter, Sterling. Don't you think we'd better hike back to camp"

"I think you're right, Harry——" began Sterling. At that moment with a deafening roar the storm broke.

It had come so suddenly that neither Northway nor Sterling was prepared. The wind raced down the valley, sweeping the rain before it. In an instant the boys were drenched.

"Can't go back!" shrieked Sterling in Harry's ear. "Go ahead."

The sky had assumed an inky blackness. Great ragged rents of lightning were momentarily tearing its face to shreds. The wind, shrieking through the trees and down the valley, literally swept the boys off their feet.

They were on a rocky plateau. One side fell sheer into the riotous waters, the other to a series of rocky terraces, leading into a wooded area that nestled at the base of the Black Hills.

Clinging to each other, the boys were pushed on in a staggering run. Then the awful truth dawned upon Starr. Unable to stem the tide of the wind, in a staggering slide, they were headed for the churning waters of the Mad River.

At that moment a blue flash lighted the landscape and Sterling saw too late that they were on the edge of the rocky canyon. Fifty feet beneath them, torn by the fury of the storm, the Mad River boiled in white violence. Then suddenly he felt Northway go. In vain he attempted to stop him. His empty hands clinched and gripped—nothing. Northway had gone over the edge down into the roaring depths of the Mad River!

Horror-stricken, Starr stumbled. In an effort to save himself he gripped at the slippery rocks. His attempt was futile. He, too, was swept off his feet, over the edge and down in a sheer plunge toward the waters which weer boiling in their mad race down the narrow gorge.

The distance Starr fell could not have been more than ten feet. With a jolt he stopped, caught by the branches of a jack pine springing from a crevice in a narrow ledge on the face of the cliff. He was momentarily stunned. The rain stung him into consciousness. Miraculously for the moment he was safe.

Gripping the pine securely with one arm, he groped with the other. He was on a ledge, Pushing himself back he lay flat on the narrow sill that afforded him protection, and then he touched something—and gasped. A low groan answered him.

At any rate Northway was living—he might be badly hurt. Sterling himself was badly shaken although the pine had broken the force of his fall. Cautiously Sterling threw one arm over the motionless form.

"Harry, old man," he called, "are you hurt?"

Starr was answered with another groan.

The ledge, Sterling guessed in the dim light, was about five feet wide. He could see dark shapes of bushes against the face of the cliff. He would have to move Northway back.

"I'm going to move you in, Harry, away from the edge," suggested Sterling, bending close to Northway's ear. "Are you badly hurt?"

"Just—just knocked my wind out," he gasped painfully. "I think I hit a tree. Where are we"

"On a ledge not far down," replied Sterling, "but we've got to get away from the edge."

Slowly, carefully he dragged Harry away from danger. In doing this he backed into the bushes. To his surprise his feet seemed to sink into the face of the cliff—as if it had been hollowed by human hands—was the mouth of a cave.

"Harry—a cave!" he shouted.

Northway looked up.

The opening was not large but Sterling, backing in, was able to squeeze past the thick bush that almost obscured the entrance. Harry by this time had recovered sufficiently to assist himself, and with the aid of Sterling was able to follow.

How far the cave extended the boys could not tell. Sterling felt for a flash he always carried. It had escaped disaster in the fall. An instant later its white beam was streaking a pathway of light down the cave. That the cavern extended farther than the light carried was at once apparent.

"Well, what do you think of this?" cried Harry in amazement. "A cave in the side of a cliff."

"I'm not thinking about the cave," replied Sterling grimly. "I'm thinking how we're going to get out."

"This cave may lead us out," suggested Northway hopefully. "At any rate, we're still alive when, according to the law of averages, we should be somewhere in the Mad River."

Down the rocky floor of the cavern they slowly picked their way. In places the cave narrowed to the width that would permit but one of them to pass. On these occasions Sterling with his flash light led the way. They had traversed some two or three hundred yards when Starr's flash clicked and they were left in darkness. Harry felt Sterlings hand close over his mouth. "Quietly," whispered Starr, "there's some sort of light ahead." With hands gripping the rocky walls, they cautiously groped their way forward.

(To Be Continued)

TAKE THIRD STRAIGHT GAME

Blackstock Defeated By Pontypool in Heavy Slugging Match.

GAME POSTPONED.

PONTYPOOL, June 28.—The local baseball team went to Blackstock for their first game with that team for this season. It turned out to be the third consecutive win for the Pontypool team, the score being 9-6. Walker started the twirling for Pontypool, but was unable to hold Blackstock and was retired in favor of Clarke, who held them safe for the remainder of the game. Masters, Bannon and Clarke were the heavy sluggers for the locals, the latter getting a home run. The fielding features were a running catch by C. Venning and some snappy work by L. Lawery.

The line-up:

Pontypool—Payne, Mitchell, Clarke, Bannon, Lowery, Taylor, Walker, Chapman and Masters.

Blackstock — Marlow, Vancamp, Mackey, Philip, Cawker, Venning, C. Hill, Venning, J., and McCutcheon.

By innings:

Pontypool ..1311030—9
Blackstock ..3000030—6

Mr. Charles Hickling of Toronto, and owner of Sunnyside Farm, is presenting a silver cup to the team who is winner in the North Durham League, the same to become the property of the team winning it two consecutive years or two out of three years.

The standing of the League to date is:

	Won	Lost
Pontypool	3	1
Yelverton	3	2
Honeydale	2	3
Blackstock	1	3

Games scheduled:

June 28—Pontypool at Honeydale; Blackstock at Yelverton.

July 4—Blackstock at Pontypool.

Game Postponed.

Owing to the wet weather the game of football between Kirby and Lotus, scheduled for Saturday, was postponed until Thursday evening at Lotus. On Saturday evening Leskard plays their return game at Pontypool.

The standing of the League is:

	Pld.	Won	Lost	Drn.	Pts.
Kirby	3	1	0	2	4
Pontypool	3	0	0	3	3
Leskard	3	1	1	1	3
Lotus	3	0	1	2	2

ROSNEATH BEATEN.

Coldsprings Win Ball Game—Final Score 6-5.

ROSENEATH, June 28. — A ball game was played on Wednesday between Coldsprings and Roseneath, with a score of 6 to 5 in favor of Coldsprings. Alderville will play Roseneath on Saturday afternoon.

Soccer rules permit amateurs to compete against professionals without a loss of amateur standing.

Ty Cobb holds the highest lifetime batting average of any player in the whole history of organized baseball.

Capablanca and Alekhine have agreed to play a match for the chess championship of the world at Buenos Aires next September.

One-Eyed Connelly Detained At Liverpool

LIVERPOOL, June 28.—James "One-Eyed" Connelly, supreme gate-crasher, who arrived here on Scythia to crash the gate at the Walker-Milligan fight at London next Thursday, is being retained here as a person likely to become a public charge.

GARDEN PARTY AT MILLBROOK

Annual Social of Ladies of St. Thomas' Church Very Successful.

GOOD PROGRAM GIVEN.

MILLBROOK, June 28.—The annual garden party, under the auspices of the ladies of Saint Thomas' church, was held on the Rectory grounds on Thursday evening, the attendance being satisfactory considering other events in the vicinity, and the cool atmosphere which was not conducive to comfort in an out of doors gathering.

The tables were laid on the lawn on the west side of the house, and menu being of a most satisfying character. There was a happy buzz of conversation as guests coming and going to and from the section where the supper was served, made the most of the opportunity for social intercourse.

The program was given from the verandah on the east side of the rectory, the French doors and windows wide open making it possible for those taking part to have the use of the piano in the drawing-room, while the audience found comfortable accomodation on the seats and benches arranged on the sheltered lawn.

The orchestra from All Saints' church, Peterborough, furnished music while the service of the tea was going on, and filled in the time most agreeably for those first at the tables ,and while all late comers were given attention. Full credit for the items on the programme is due Mrs. (Canon) Allen, who had charge of all the arrangements. The numbers were:

Selection by the All Saints' orchestra.

Solo, "The Open Road", by Mr. H. Rush, Peterborough; encore, "In the Morning",

Recitation by Miss Hazel Armstrong.

Song (humorous), by Messrs. Clare Winslow, Harry and Tom McCamus.

Guitar selection by Mr. H. Wagner.

Selection by the orchestra.

Solo, "Macushla", by Mr. Rush; encore, "My Sweetest Child I have No Song to Give You."

Patriotic recitation by Miss B. Brown.

Song, "I Never See Maggie Alone", by the Messrs. C. Winslow, Tom and Harry McCamus.

Selection, ukelele, by Mr. Wagner. Orchestra.

Recitation, "Lady Nora" by Miss Brown.

Song, "I Wonder How I Look When I'm Asleep", by the boys.

Orchestra selection.

Previous to the singing of the National Anthem the rector, Rev. Canon Allen, expressed his personal appreciation of the good attendance, the help willingly given by those who had assisted with the programme and in all the work of providing the supper, and all the labor connected with the event, adding the pleasure which both he and Mrs. Allen felt in extending the hospitality of he rectory and its grounds, for the garden party each season.

Mr. J. A. Vance was the efficient manager in charge of the booth which was well patronized during the entire evening, and among those assisting with the tea were Mrs. John Allen, convenor of all the arrangements; Mrs. J. E. Allen, Mrs. A. J. Fallis, Mrs. T. H. Bradley, Mrs. L. Morton, Mrs. E. Whyte, Mrs. T. Dew, Miss E. Needler, and Miss M. Christie; as waitresses were: Mrs. J. A. Vance, Mrs. (Dr.) H. Young, Misses Gladys Gray, Francis Turner, Rose Macnamara, M. Curtiss, Ada Attwool, Edna Lowery, Anna Kells, Janet Needler, and Mrs. H .Wilton.

Messers. H. J. Grassett and A. H. Barnes looked after the sale and collection of tickets, and Messrs. A. A. Needler and R. I. Fallis, were responsible for seeing that all the guests at the table wer supplied with tea.

Financially the receipts were not quite as large as last year, but were considered up to expectations considering the cool season, and the fact that similar events are of practically daily occurrence, every evening being claimed by some church, or oranization, in the community and surrounding district, for garden party or lawn social, with entertainment following.

The woman golfer can now play on equal terms with the men. The last word in sports attire is plus-fours for women players.

The American League was originally organized in 1894 under the name of the Western League. The name was changed to the American League in 1900.

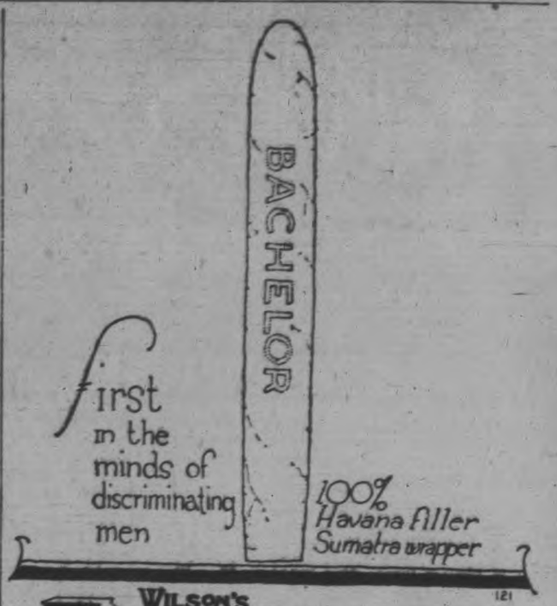

JOLLY JINGLES By Graham Hunter

HOLIDAY Drug SPECIALS

Neilson's Chocolates, boxed, lb.	49c	Un Air de Paris Face Powder	29c
Neilson's Rosebuds, lb.	49c	Edna Wallace Hopper's Face Powder	75c
Neilson's Delicious Brazil Butter Creams, ½ lb.	29c	FREE — Palmolive After-Shave Talc with 1 tube Palmolive Shaving Cream	35c
Jersey Milk Bars, large	19c	FREE — Ladies' Gillette Razor with each bottle Palmolive Shampoo	49c
Water Glass, lb.	15c		
Hydrogen Peroxide, regular 25c, for	13c		
Coty's Face Powder	75c		

Try Our Dyspepsia Remedy For Indigestion

Small Bottle 65c Guaranteed Large Bottle 85c

Stock Up with Kodak Films For The Holiday

Then let us develop and print your rolls. Satisfaction guaranteed. 7-hour service.

Mosquito Oil, bottle	19c	Colonial Club Shaving Cream, Talc and After-Shave Lotion, region $1.35, for	85c
Russian Oil, best heavy—		Beef, Iron and Wine	69c
16 ozs.	50c	Tooth Brushes, regular 35c	19c
Quart	99c		

GENUINE THERMOS BOTTLE WITH KIT, $1.39

McLEOD'S DRUG STORE

PHONE 2670 DELIVERY Next to Woolworth's

THREE to FIVE MINUTES to FORTY THEATRES AND ALL SHOPS

HOTEL ST. JAMES

TIMES SQUARE NEW YORK CITY JUST OFF BROADWAY AT 109-113 WEST 45th ST.

Much favored by women traveling without escort.

Rooms $2.50 up with Bath $3.00 up

Send Postal For Rates and Booklet

W. JOHNSON QUINN, President

Make the Good Want Ad Good

1. Think carefully about your propocition.
2. Direct your selling effort at the individual.
3. Be specific. Use colorful words. Avoid generalities.
4. Tell the whole story.
5. Emphasize the best feature of your offer.
6. Mention price.
7. Make answering as easy as possible.
8. Put an important word first.
9. When in doubt, ask The Examiner.

CAPITOL - Now Playing

ADVANCE PARTY PREPARES CAMP

Little Damage Done By Elements at Rotary-Y.M.C.A. Camp.

The advance party of the Rotary-Y.M.C.A.boys' camp was in at the site yesterday making preparations for the coming of the boys on Monday next. Floors and shelving was scrubbed and everything left in shipshape manner awaiting the supplies, which will be sent in at the end of the week.

So far as could be seen no article of camp property had been molested since the camp was closed last fall. The dock has withstood the ice and remains complete, even to the high lookout chair from which the swimming is supervised. Unfortunately, the high wind—which did so much damage in the upper lakes a few weeks ago—conspired with the water to overturn the runway from the front of the boathouse. No serious damage was done in the over-turning and the runway and water chute will be replaced by the carpenters before camp opens.

The clues to the hidden camp treasure were placed in all parts of the camp grounds from the water to the ball field. Painted on rocks and trees are numbers from 1 to 15, which when found will give a further clue to the whereabouts of the treasure. No. 1 is so placed that everyone starts from the centre of the camp being in plain view on the pile of rocks near the cottage which serve as a chair for the camp barber when a boy's hair needs trimming. The rest are not so readily accessible.

PORTLAND CEMENT
GREY LUMP LIME
GYPROC WALLBOARD
STUCCO
HARDWALL PLASTER
HYDRATED LIME
THOS. A. REHILL CO.
BUILDERS' SUPPLY
COAL AND COKE
Phone 345
COAL COAL COAL

Celebrate July 1 in Peterboro'

TILDEN WON'T TURN PRO NOW

Plays Tennis Because He Likes Game, He Tells Promoter.

MAY CHANGE MIND.

WIMBLEDON, England June 28 (Canadian Press).— Awakened after midnight by an agent of a well-known promoter, inquiring whether he would consider an offer to become a professional tennis star, Bill Tilden declared that he would not: "Not for a million dollars just now."

"I play tennis because I like the game," Tilden said. "That's how I feel just now. How I will feel six months from now, nobody knows."

MRS. GODFREY IS ELIMINATED

English Champion Beaten By Miss Ryan in Quarter Finals.

WIMBLEDON RESULTS.

WIMBLEDON, England, June 28 (Canadian Press).—Miss Elizabeth Ryan of California, entered the semi-finals of the women's singles in the Wimbledon lawn tennis championship tournament today by defeating the English champion, Mrs. Kitty McKane Godfrey, 3—6, 6—4, 6—4.

Miss Ryan's next opponent will be the winner of the quarter finals match between Senorita de Alvares of Spain and Mrs. P. H. Watson, England.

Englands' chance of retaining the championship rests with the two youthful stars, Joan Fry and Betty Nuthall, who will contest the right to enter the semi-finals.

The winner of this match will then be pitted against the winner of the quarter finals match between Helen Wills of California and Mrs. Peacock of South Africa.

Rene Lacoste of France reached the semi-finals in the men's singles by a straight set victory over Karl Kozeluh, Czecho-Slovakia, 6—4, 6—3, 6—4. He will meet the winner of the match between Borotra of France and Timmer of Holland in the semi-finals.

GOLF NEWS

The British Consols Golf Tournament will be played again this year at the Cataraqui Golf and Country Club Club at Kingston on Wednesday July 6th and a large entry is expected as this cup is for competition and open to all members of the various clubs in Eastern and Central Ontario. It is a 36 hole match, and the maximum handicap allowed is 20. Following the competition there will be a dance at the club house. Quite a number of local golfers intend to enter as it is the major golfing event in this part of Ontario.

HONEST VALUES in
USED CARS

We have a good assortment of Guaranteed Used Cars at Honest Values.

FORDS, McLAUGHLINS, WILLYS-KNIGHT, OVERLANDS, GRAY DORTS
From

$100 up

IT WILL PAY YOU to look them over. We buy them RIGHT, therefore we can afford to sell them RIGHT.

Terms Arranged.

BREWER MOTOR SALES
'Phone 192 - - 131-135 Brock Street

QUEBEC OFFICER DOUBTS RUMORS ABOUT AVIATORS

Ghost Lake Not Known To Forestry Department of Province.

MYSTERY INCREASED.

Messages Signed 'Frank James' Cannot Be Traced By Recipients.

QUEBEC, June 28. — (Canadian Press.)—C. C. Price of Province of Quebec Government Forestry Department, frankly discredited the rumor that Nungesser and Coli had been found alive on the shore of Ghost Lake, as claimed in untraced message sent out by "Frank James."

Mr. Piche said he did not know of any Ghost Lake and the fact that the message could not be traced it its source inclined him to the belief that the rumour was groundless.

TOWN NOT KNOWN.

Chicoutimi, June 28.— (Canadian Press.)—Rumors that Nungesser and Coli, the missing French airmen, were found in North-eastern Quebec, were declared to be false by M. Kane, manager of Price Brothers here, this morning. No reference can be found to any town of Calquet nor can "Ghost Lake" be located.

RUMORS CURRENT.

TORONTO, June 28. — (Canadian Press.) — Rumors were current here this morning that the two missing had been discovered alive in Quebec.

These rumors appeared to have been based on a message alleged to have been sent by Frank James ,of Seattle, Washington, to Hon. Charles Stewart, of Ottawa, saying the fliers had been found forty rods inland from the north shore of Ghost Lake, 80 miles north and slightly east of the town of Calquet in North-eastern Quebec. It is said that Mr. James' message added that both fliers were alive, but badly needed medical attention. Their plane had crashed.

Both the Canadian Press and the Associated Press are investigating this rumor, which so far has no authoritative grounds.

MORE MYSTERY.

OTTAWA, June 28. — (Canadian Press.)— The Hon. Charles Stewart has received a message from "Frank James" stating that the French fliers have been found as indicated, but the message so far has merely added an adidtional mystery to that of the unfortunate airmen. Nothing is known here of Frank James nor has department as yet been able to locate the spot where they are supposed to have been found.

NATIONALISTS ADMIT DEFEAT

Retire 30 Miles After Heavy Fighting For Control of City.

LOSE TO SHANTUNGESE.

LONDON, England, June 28. — CanadianPress. — A Shanghai despatch to the Exchange Telegraph says the Chinese Nationalists admit suffering the heaviest reverse of the war at Sucowfu, northwestern Kingsu province.

Attacked by General Sun Chuan-Fang and his Shantungese, the Nationalists evacuated the city after four days' fighting in which they lost thirty thousand men, mostly killed, and retreated thirty miles to Pongfu.

NEW MANAGER TAKES CHARGE

Charles Lapp Now Heads Local Branch of Canadian Department Stores.

A. W. CRESSMAN RETIRES.

One of the best known figures in the drygoods industry of Peterboro will soon pass into retirement in the person of A. W. Cressman founder of what was formerly the Cressman Co., and until yesterday manager of the local branch of the Canadian Department Stores, Limited, which absorbed the business of the Cressman Company.

Mr. Cressman's successor, Charles Lapp, took over his duties yesterday, and along with C. H. Benson, who has been appointed assistant manager, was installed into the office by C. H. Rennie, the General Manager of the Canadian Department Stores, who addressed all the employees, and referred to Mr. Cressman's retirement on account of failing health

Mr. Lapp was formerly in the employment of the J. C. Turnbull Company of this city. Later he entered the service of the J. A. MacNab Co. taking charge of their store in Kingston. Afterwards he was associated with the Arcade Company in Hamilton, and when that concern was taken over by the T. Eaton Company, he returned to Peterborough.

Mr. Benson, the new assistant manager, was formerly a department manager with the Cressman Company.

BALL GAME HAS BEEN CANCELLED

Owing to an unwillingness to interfere with the Dominion Day water sports, the ball game with St. George's of Toronto, arranged for Friday morning, has been called off, giving ball fans a chance to see the unique programme of water events scheduled as part of the Diamond Jubilee celebration.

ARMY FLIERS BEGIN FLIGHT TO HONOLULU

Take Off From Oakland at 7.09 a.m. Pacific Standard Time.

RIVAL COMES BACK.

E. L. Smith Returns To Airport Few Minutes After Start.

OAKLAND, Calif., June 28 (Canadian Press).—The giant tri-motored army Fokker monoplane, piloted by Lieut. Lester J. Maitland, and with Lieut. Albert Hegenberger as navigator, left here on its attempted non-stop flight to Honolulu at 7.09½ a.m., Pacific standard time, to-day.

The army plane passed through Golden Gate, San Francisco, at 7.20 a.m. and sung out over the Pacific towards its goal. The hop-off from the municipal air port was without effort or much ceremony. As the plane was opposite Land's End, the most westerly point on the San Francisco coast line, it was three thousand feet in the air.

The steamer Matsonia, coming in from Honolulu, the destination of the aeroplane, blew its whistle in one long blast, bidding the aviators goodbye.

Farewells Brief.

As the fliers climbed into the plane they were approached by Major-General Mason Patrick, chief of the Army Air Service, who shook hands with them with a warm, lingering clasp.

"God bless you, my boys," the General said to the two fliers. "I know you are going to do it."

Maitland replied, "General, you know I am going to do my best." Then he and Hegenberger waved to the crowds and climbed into their plane.

Just as the motors started, E. L. Smith, pilot of the civilian plane which was expected to follow the army plane into the air within the next few hours, ran in front of the army plane and, clasping his hands together, thrust them over his head and imitated a handshake so that both Maitland and Hegenberger could see him through the window of the pilot's cabin. "Good luck," Smith shouted at the top of his voice, and the friendly rivals who were beating him to the take-off smiled and nodded.

Smith Returns.

Ernest L. Smith, aviator attempting the Golden Gate-Hawaiian flight, returned to the air port here a few minutes after his take-off. The reason for his return was not apparent at once, but the pilot of an escort plane that landed near the Smith plane said it appears as though the monoplane was "nose heavy," and that Smith would have landed in the bay.

Smith said he came back because the mica window which protects his face from the wind was blown out of position.

In 1868 the railways in England were prohibited carrying persons going to a prize-fight.

Theatres

LAUDER INTERRUPT MYSTIC DOINGS IN GRIPPING PICTURE

If you care for real entertainment then by all means see "The Mystery Club," the Universal-Jewel which is drawing crowds to the Regent Theatre this week.

It is a thrilling comedy drama with a most unusual turn of plot having to do with an organization of millionaires known as "The Mystery Club," the members of which believe that they are able to commit all sorts of depredations without being discovered by the police, whose methods they decry.

To this end they agree that six members are to be selected, each of whom posts a large sum to be forfeited in the event that his scheme goes awry. In the midst of their plans, crime after crime is committed by some mysterious agency. The members of the club suspect each other and are compelled to spend thousands of dollars in order to divert the suspicion of the police and outside world from the organization.

The action is fast and stirring until the very last when a surprising twist upsets every calculation. Director Herbert Blache did a masterly job on "The Mystery Club." He has given us a picture that is "different" in every sense of the word.

The all-star cast functions perfectly. Not one member can be singled out for individual comment. Each player works smoothly and with precision, the team work being perfect.

AT THE CAPITOL.

GLORIA SWANSON IN "THE LOVE OF SUNYA."

There are people who like Gloria Swanson very much, and there are others who don't care for her at all. However, there are probably very few who will disagree with the assertion the lady can act. She fills the picture at all moments and she puts a large amount of enthusiasm into her roles. In "The Love of Sunya" she has a peculiar characterization, or series of characterizations, that give her plenty of scope for her talents and plenty of opportunity to wear wonderful and weird gowns and jewels and coiffures.

Although the picture has a slight element of dragginess, it has an interesting atmosphere, projected by the prologue, in which an Egyptian priest pursues a girl of the temple and causes her to suicide. His punishment is the obligation to wander through the ages until he finds someone to whom he can do a great deal of good and thus atone for his sin.

In the following modern episodes, he works out his destiny, appearing to Sunya Ashling, in a moment of difficulty, as a crystal gazer who helps her to seek her true sphere in life.

Looking in the crystal, she sees her future as it may work itself out in two different ways. She has received an offer from an impresario, Paolo di Salvo, to go to Paris and become a grand opera star. The crystal shows her what lies in store for her if she accepts this destiny, in a career given up to luxury and finally to vice, with a tragedy marking its end.

Later, she once more consults the magic glass ball and sees her future as the wife of the financier, Robert Goring, who has approached her father with an offer for her hand. Her father, in financial straits, urges her to accept, but the crystal shows her another tragic existence, with Goring unfaithful to her and finally trickling her into divorce and degradation.

The final scenes show the girl choosing Paul Judson, the man who loves her and whom she loves, but who had not enough money to help her father and her family.

It is an entertaining picture, with Gloria Swanson at her best in the different characterization of a rather involved story.

On the stage last night at the Capitol was decided the Screen Opportunity Contest being conducted by the Famous Players Theatres throughout the province. This is outlined in another article in this issue.—Jeanette.

MURRAY STREET SCHOOL PICNIC

Scholars of Baptist Sunday School Enjoy Annual Outing.

AT WALLACE'S POINT.

On Saturday afternoon, June 25, the members of Murray Street Baptist Sunday School went to Wallace's Point via steamer Stoney Lake. Although the weather was decidedly unfavorable and diminished the attendance considerably, the picnic was enjoyed by all. A softball game between the married men and ladies, versus the single men and young ladies, resulted in a close victory for the single men. The races were then run off and resulted as follows:

Boys, 4 years.—1, Ray Borland; 2, Billy Lomis.

Boys, 6 years.—1, Nelson Foster; 2, Chalmers Gillespie.

Boys, 7 and 8.—1, Donald Shiner; 2, Arthur Lasenby.

Girls, 7 and 8.—1 ,Isabel Wray; 2, Edna Borland.

Boys, 9 and 10.—1, Norman Wilson; 2, Borden Herron.

Girls, 9 and 10.—1, Ruth Ellis; 2, Marion Harvey.

Boys, 11 and 12.—1, Billie Ellis; 2, Malcomn Brand.

Girls, 11 and 12.—1, Jean Wilson; 2, Orrie Herron.

Boys, 13 and 14.—1, Frank Weart; 2, Mervin Hamilton.

Girls, 13 and 14.—1, Helen Willson; 2, Phyllis Rome.

Boys, 15 and 16.—1, Eric Shiner; 2, Frank Ephgrave.

Girls, 15 and 16.—1, Viola Harvey; 2, Jean Harvey.

Young Men.—1, Percy Johnston; 2, Irwin Luther.

Young Ladies.—1, Florence Lasenby; 2, Genevieve Foster.

Married Ladies.—1, Mrs. Loomis; 2, Mrs. Harvey.

Three-leg race, Boys.—Eric Shiner, Frank Ephgrave.

Three-leg race, Girls.—Jean Harvey, Phyllis Rome.

Selling most tickets—Helen Wilson.

After a very enjoyable sail up the river, the party returned to Peterborough well satisfied with the afternoon trip.

REGENT

PLAYING TO-DAY:

The Mystery Club
with
MATT MOORE—EDITH ROBERTS
Mildred Harris, Chas. Puffy, and a fine supporting cast.

Also Van Bibber Story, featuring Earle Fox:

Not The Type

Travelogue:
"Beautiful Heidelberg."
:: FOX NEWS ::

LAWN BOWLING

The following games are scheduled for to-night:

Maynecord vs. Cairns.
Waddell vs. Bennett.
Fox vs. Sedgewick.
Gimblett vs. Donaldson.
Oke vs. Wyllie.
Curvin vs. French.

Bass Season Opens on the Holiday!

This year
CATCH MORE FISH and BIGGER ONES

Invest $1 in a Pikie Minnow

The First of July is the beginning of the open season for Bass, Pickerel, Lunge and Pike; and what a slaughter there would be if every angler used the Pikie Minnow.

Anglers everywhere have proven it to be the most deadly and most consistent killer of all game fish.

Don't trust to luck this year—use the Pikie. It's scientifically designed to fool 'em all, and it does its job well.

The Pikie Minnow Gets 'em!

The true-to-nature shape and color, and above all, the life-like swimming movement of these baits provide a lure that the big fellows just can't resist.

There are five different kind of Pikies. See them at your nearest A L & W dealer. He'll gladly explain all about them, and for the sake of a dollar don't fail to try out a Pikie. There's a money-back guarantee, too, if you're not satisfied. There is no other bait "just as good."

Made in Canada exclusively by
Allcock, Laight & Westwood Co., Limited · Toronto

PLAY SAFE ALWAYS BUY **A L & W** BEAVER BRAND TACKLE

We sell Allcock, Laight & Westwood Fishing Tackle, including the famous Pikie Minnow.

T. H. ASHBY
200 Rubidge Street.

CAMPBELL & BEST
Feature the Allcock, Laight & Westwood Fishing Tackle. A Full Line carried. - - 134 Hunter Street.

For a Complete Selection of the celebrated Allcock, Laight & Westwood Fishing Tackle, come to

Peterboro Hardware Co. Ltd.

BE WISE
AND INVESTIGATE

The Values and Quality of the Stock of Men's Clothes offered you in

JACK PRIMEAU'S
BIG PURCHASE SALE
— of —
Fashion Craft Clothes

Made for Men who Care for Fit, Quality, Service and value.

We Invite Comparison
Money Refunded if not Pleased

Suits & Top Coats

Of the Latest Styles and Materials.

$15.50 Buys a Suit worth $45.00

$18.50 Buys any size Suit and Values worth Nearly Double.

$22.50, $27.50, $32.50

Any Suit a Good Buy at 10 to 20% More.

DON'T MISS THIS CHANCE WON'T LAST FOREVER.

Jack Primeau
140 Hunter Street

Jhungle Breath

© 1927 by NEA Service — by Ben Lucien Burman

(Continued from yesterday.)

CHAPTER XXVIII

Prentiss glanced at Vilak in fright a moment, then suddenly turned and darted out of the room. They heard him mount a flight of stairs, then dart down again.

Vilak, despite the other's absence, swiftly began making a survey of the empty chamber, from whose flimpsy walls great sections of plaster and brick had fallen in such quantities that in many places the moonlight showed brightly.

"This room won't do," he muttered. "High powered bullets would pierce it in a hundred places. Let's look over the house."

He flicked on his flashlight. With Elise and the old man close behind him, he stepped carefully past the raging dog, then swept through room after room of the melancholy structure, disturbing here a few ghostly bats, there an ugly brown splochedtoad. He found nothing which suited his purpose, however, until they had reached a room at the rear. Here a window looked out upon a low stone water tower, three or four hundred feet from the house.

"That tower's just the place," he flashed. "Excellent position. Has a view of all sides, and is almost certainly bullet-proof."

They hurried out, crossed the low gully which lay between the tower and the house and strode through the door forming its entrance. A quick examination proved it to be in better state of preservation than the residence, though ever here two or three of the red volcanic stones of which it was constructed had fallen and lay on the ground. It had evidently been used as a store-room, for it was filled with broken boxes, almost obliterated by cobwebs, and a few rotting pieces of cast-off furniture.

One section, however, separated by a small wooden partition, showed signs of recent use, for here the debris had been cleared away; smoked meats and other kitchen supplies had been brought in and hung from long hooks or were placed on shelves along the wall.

Vilak shrouded a candle and put it in a corner so that it would give them a faint light without being seen outside. Then he smashed an old iron stove with an ax, and taking the separated plates set about sealing up the tower's two small windows. Prentiss hurried in to join them, and shakily aided Vilak in preparing a barricade.

The three men and the girl dragged some heavy boxes forward, and with them blocked the narrow doorway. The dirty floor of the room was wet and slippery, making the work more difficult.

Vilak glanced down to ascertain the reason for the dampness and saw in a shadowy corner a tiny thread of water coursing up from the soil. "Spring from those little lakes on the high ground back of your house" he demanded of Prentiss.

The other nodded sullenly.

Vilak began making loopholes in the window barricades. "Wet feet won't hurt us. Get rifles, if you've got them."

Prentiss disappeared into the house again, returning with half a dozen new rifles and a box of ammunition. Two of these Vilak put by each window, "I think we're ready for them now," he said. "As ready as we can be."

He began distributing the cartridges. He looked at Elise gravely as he watched her slip a clip of bullets into the chamber of her rifle. "I reproach myself bitterly for having let you come along. Bitterly. Both you and Nanny. But you're here. And what's done is done."

He took another bit of betel, then peered out through one of the window apertures. "Moon's quite bright and I can see plainly, but no signs of attack yet. All you had better have some cigarets."

He offered the cigarets to Elise. She smiled and refused. "Too powerful for me now. Won't be able to shoot straight if I do. I'll take one of Mr. Nunnally's mild ones." She touched his hand. "Don't worry about my being here, or you having brought me here. You didn't. I brought myself. Forget about me....You've far too much to think of anyway .... Please."

"All right....that's ended."

He showed the old man a second time how to operate the rifle. "Think you can do it Nanny?"

The old man took off his glasses, wiped them nervously, then once more pressed his tiny thumb against the magazine spring. "I...er...must do it. I must."

Prentiss kept his eyes fixed out the other window, his face one instant sullen, the next trembling.

Vilak took a position beside him. He rubbed a drop of grease from the sight of his rifle. "Be sparing of the ammunition. It's the only thing we have. We'll have to make it last a long time."

A long eerie call like the cry of some night wandering bird drifted up from the creek.

"A signal," Vilak murmured. "Probably give us a straight frontal attack," he went on as Elise hastened to join the old man at the window. "At the gate. It's our weakest spot. Keep a sharp lookout."

The dog who had been left in the house began to bay again. Suddenly Prentiss jerked his rifle to his shoulder. "Shadows. Shadows. At the gate!" he whispered hoarsely.

"You're right." Vilak swung his rifle into position. "We'll give them a volley. Better let me handle it Prentiss," he added quietly, when the other quivering as though from a violent chill, feverishly touched his gun, took wild aim and was about to shoot. "Don't fire till I say so."

A few seconds later came his placid soothing voice once more. "Steady.. ..Steady.... Good aim....Fire...."

The reports of four rifles were almost simultaneous. An outcry followed. The shadows disappeared. "Two on the casualty list, I think," Vilak said.

There was a brief interval of inaction. Then the call of the nightbird sounded again, and again vague shadows appeared at the lofty barred entrance. A second volley blazed from the defenders rifles. Again there was a cry of pain, again the shadows vanished.

"At least one more that time," Vilak grunted. "Learn pretty soon they can't do that. Seem to be intent on forcing the gate. Maybe afraid the barbed wire on top of the wall has high voltage, but I doubt it."

A third time the attackers tried to reach the gate, a third time they were routed and sprang back into the brush. A brooding silence fell over the fazenda. With her pen-knife Elise dug out a shell which had stuck in the magazine of her rifle; the old man wiped the powder and prespiration from his face with his minute handkerchief; Prentiss kept his glassy eyes fixed to the loophole before him, his lips constantly moving though they emitted no sound; Vilak viciously chewed betel nut.

Suddenly heavy firing began in the high branches of the trees along the creek, many feet overtopping the wall. A fusillade of bullets rattled against the house. "Steady..... Steady." Vilak counselled. "Take your time. Fire at the bursts."

The fusillade continued. Here and there the putt-puttering of a rifle would abruptly cease, mute testimony that a shot of the defenders had found its target. But neither were the bullets of the attackers without effect, as the firing went on plowing often and aftener through a joint in the inadequate barricade.

The firing ceased for a few moments, then burst out again with increased vigor. The old man gave a low exclamation and dropped his gun. (To Be Continued.)

Tillie the Toiler — LATE WISDOM. — By Russ Westover

BRINGING UP FATHER — By Geo McManus

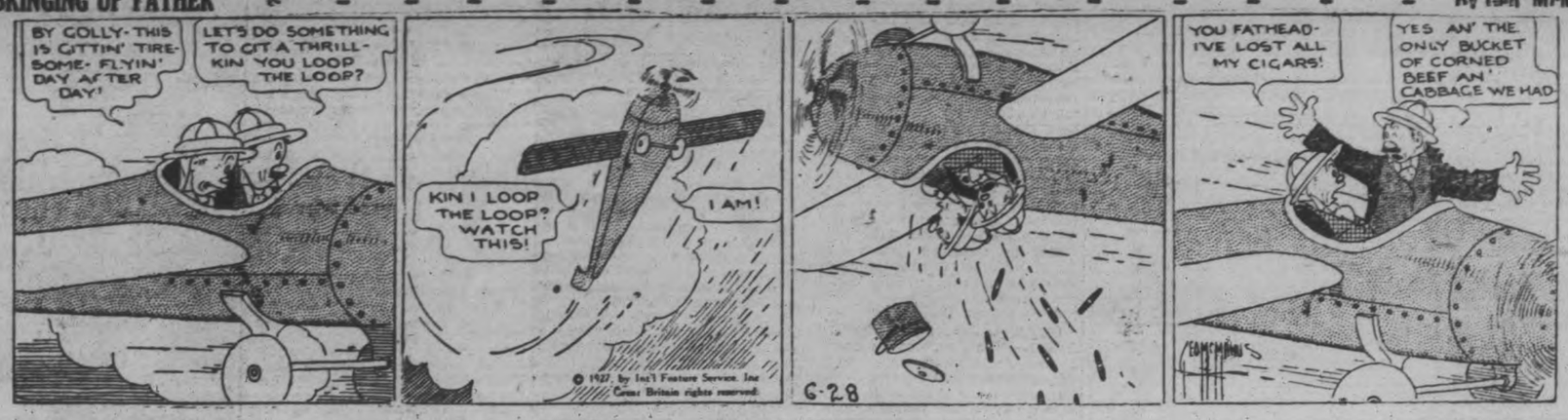

OLIVER'S ADVENTURES — THE RUSE. — By GUS MAGER

THE BATTLING BROWNS

LUKE AND HIS UKE

FAMOUS TROUBLE MAKERS

Pop a Packet in Your Pocket

SURPRISE the folks at home with some of Cowan's new Maple Buds. These saucy little sweetmeats so plump, smooth and delicious are now more tasty than ever.

They are just the right size —one bite to a Bud—what everybody enjoys — after dinner—at bridge—between meals—satisfying morsels of sweet, smooth chocolate.

Each Bud has a rounded base stamped with a "C".

COWAN'S Maple Buds

80c a pound—Also 5c, 10c and 25c Packages

304

Richer, Smoother, Better than Ever

OUTLINE OF SCIENCE — CCXX—It Pays to Ignore the Doubters. — by MAX HAHN

CAN YOU PICTURE THE PUBLIC'S ATTITUDE TOWARD FLYING IN 1900? THE DOUBTING THOMASES OUTNUMBERED THE LITTLE GROUP WITH FAITH IN AERIAL NAVIGATION A MILLION TO ONE. IF YOU EXPERIMENTED WITH GLIDERS VIRTUALLY EVERYBODY CONSIDERED YOU QUEER. PEOPLE WERE CAREFUL NOT TO RIDICULE WILBUR AND ORVILLE WRIGHT OPENLY, BUT PLENTY OF UNKIND REMARKS WERE VOICED WHEN THEY WERE OUT OF HEARING.

THERE WAS SOME EXCUSE FOR THE GENERAL SKEPTICISM. AS LONG AS MAN CAN REMEMBER HE WANTED TO FLY, BUT UNTIL THE WRIGHTS ENTERED THE AIR NO ONE HAD CONQUERED THE SKY. EXPERIMENTER AFTER EXPERIMENTER HAD FAILED. LILIENTHAL CRASHED. TWICE LANGLEY FELL. THUS IT WAS THAT WHEN THE WRIGHTS BEGAN EXPERIMENTS IN A PUBLIC FIELD NEAR DAYTON FEW PAID ATTENTION TO THEM AND MOST OF THEM WERE SUSPICIOUS.

EXPERIMENTS AT DAYTON SHOWED THE WRIGHTS THAT THE SO-CALLED SCIENTIFIC PRINCIPLES OF FLIGHT HAD LITTLE VALUE. THEY DIDN'T STAND UP UNDER ACTUAL AIR CONDITIONS. THE YOUNG EXPERIMENTERS, THEREFORE, BEGAN TO COMPILE THEIR OWN TABLES OF DATA ON FLYING.

© McClure Newspaper Syndicate

THEY PICKED OUT KITTY HAWK, N. C., AS A GOOD PLACE TO CONTINUE THEIR EXPERIMENTS. STRONG WINDS, SUCH AS THEY NEEDED FOR THEIR GLIDER, ARE THE RULE AT KITTY HAWK. IT ALSO HAD THE ADVANTAGE OF A SMALL POPULATION, WHICH MEANT THAT THERE WOULD BE FEWER TO INTERRUPT THEM WITH FOOLISH QUESTIONS.

Make these Classified columns your MARKET PLACE

Hundreds have put their OK on the Classified Ads as Direct Leads to Thrift and Short Cuts to Success

PHONE 1600

WE WILL SEND FOR YOUR COPY

Rates, if prepaid:
1 cent a word or figure for first insertion.
½ cent a word for repeats.
25 words, one time 25c
25 words, three times 60c
25 words, five times 75c

a For Sale—General

GENT'S BICYCLE AND GAS Water Heater; both in A1 condition. Apply 356 Rubidge Street 3d-151-6567A

CANOE, 16-FOOT, PAINTED; ALSO King Separator, suitable for one or two cows. In good repair. Apply last house Park street, south west side. 1d-151-6626A

GENT'S WHEEL, TWIN EXCELSIOR motorcycle engine, side car for Indian motorcycle. Apply 5 Dunlop street, phone 2850F. 3d-153-6586 A

GENT'S WHEEL, GOOD CONDITION; cheap. Apply 300 Smith, after 5 p.m. 3d-153-6584A

DEW WORMS FOR SALE. 'PHONE 1736J. 12d-162-6642A

SINGER SEWING MACHINE, DROP Head; a bargain for quick buyer. Apply 182 Dublin Street. 3d-153-6635A

CHOICE OF PLAYER PIANO OR Upright Grand; genuine bargain. 225 Princess Street. 'Phone 1735W. 3d-153-6636A

3-PIECE PARLOUR SUITE. APPLY 526 Romaine Street. 'Phone 2827J. 3d-153-6638A

CHILD'S SULKY AND AUTO CAR. 'Phone 2544J. 3d-153-6634A

COAL OIL COOK STOVES, ALL kinds of Used Furniture. The Harran Trolling Bait for Sale, $1.00. One Cook Stove for Coal or Wood, $12.00. Will pay cash for Used Furniture. 84 Hunter Street. 'Phone 1958W. 2d-152-6630A

GREY REED STROLLER, GOOD condition, $8.00; New Carriage Robe. Apply 472 Driscoll Terrace. 3d-153-6646A

ONE PENNANT JR. COMBINATION Stove, with warming closet, in first-class condition; One Round Fumed Oak Table; also 3-Piece Parlour Suite. 'Phone 1351J. 3d-153-6645A

PAPER SERVIETTES—JUST THINGS for Picnic, 20c Hundred. "Record Store," cor. Smith and Reid. 3d-153-6651A

FINE PIECES ANTIQUE FURNITURE, Bedside Tables, Chairs, Ottomans, 1 Large Rocker, B. A. Mitchell, 469 Water Street. 3d-113-6402A

NAVY BLUE DRESS, SIZE 38. APPLY 49 Jackson Avenue. Also Cream Wicker Carriage, for quick sale. 3d-152-6618A

LADY'S WHEEL, ALMOST NEW. Apply 319 Dublin Street. 3d-152-6601A

HALL RACK $5. WASHING MAchines $3 and $5. Wringers $1.50, Cupboard $3.50, Records 5 for $1, Extension Tables $8 up, Sideboards $8 up, Buffet, Round Table, Parlor Tables, Morris Chairs, Rockers, Beds and Springs, Dressers, Washstands, Toilet Set, Lawn Mower, Hose, Kitchen Table, Chairs, Dishes, etc. Record Exchange, 10c. Apply 59 Aylmer. 3d-153-6597A

GOOD USED TIRES, 30 x 3½. 'Phone 1681F. 3d-152-6588A

CREAM REED BABY CARRIAGE, reversible gear, in good condition. Price $12.00. Apply 460 Driscoll Terrace 3d-152-6479A

LADIES' BICYCLE, ALMOST NEW, in perfect condition, 112 McDonnel —Tel. 346. 6d-154-6464A

BLUE SERGE SUIT, SIZE 42. ALSO other Clothing. 'Phone 1785J. 3d-151-6564A

NUMBER OF HATS; GOOD COAT, Size 36; and other Clothing cheap. Vacuum Cleaner, $2.00. Apply 152 Benson Avenue. 3d-151 6577A

HEMLOCK SLABS, $3.50 PER ½ cord; Buttings, $2.25 per load. Phone 1876J. 3d-151-6563 A

TWO ONE-HORSE WAGGONS; ONE Heavy Ford Truck, 2 Pigs, also One Ayrshire Cow, freshened shortly. Apply H. Hamlin, 'phone 1394J. 6d-151-6478A

STREET MAPS FOR SALE OF THE City of Peterborough. All streets shown and locations of manufacturing plants only 50c. At The Examiner office. dtfA

4-FT. WHITE ENAMEL BED. 'Phone 2483W. 3d-152-6611A

LARGE BABY CARRIAGE; GOOD condition. 'Phone 2320W. 3d-152-6608A

LADY'S NAVY BLUE TAILORED Suit, small size; good style; not soiled. 'Phone 1843W. 2d-151-6604A

CONGOLEUM RUG, GOOD CONDIdition. Apply 582 Aylmer. 3d-152-6614A

b For Rent—Houses and Apartments.

COMFORTABLE LITTLE COTTAGE, central; fifteen dollars monthly. Antrim near George. 'Phone 2211F. Apply 183 Antrim Street. 6d-152-6515B

b For Rent—Houses and Apartments.

COMFORTABLE HOUSE, CLEAN, garden; also Bright Flat, well decorated; good entrance. 'Phone 2211F. Apply 183 Antrim 6d-151-6474B

TWO BRIGHT FURNISHED ROOMS, suitable for Light Housework. Apply 44 Aylmer 3d-152-6609B

LARGE FURNISHED ROOMS, Breakfast if desired. 'Phone 1649J. 6d-155-6606B

BRICK HOUSE, ALL CONVENIences. Apply 503 Stewart. 3d-153-6631B

3 CONNECTING ROOMS, BALCONY, Gas, use of Bathroom; suitable for Couple. 77 Smith Street. 6d-156-6641B

FOUR ROOM APARTMENT, CENtral. Phone 440J. 3d-153-6624 B

MODERN SIX-ROOMED HOUSE; low rent. Hart Avenue. Apply 677 Water 3d-151-6565B

LOWER APARTMENT, AT 397 Stewart Street; suitable for couple. 'Phone 2841W. 3d-151-6569B

LISTEN! RENT, $16, $18, $20, $23 per Month, Small Houses, central. Apply 421 George Street. 'Phone 273 Evenings. 10d-155-6566B

SMALL HOUSE, CONVENIENCES, vacant, central. 'Phone 1065W. 12d-155-6525B

1½-STOREY BRICK BUILDING, twenty by thirty, two-car garage attached, rear 163 Charlotte. 'Phone 30. 3d-151-6570B

APARTMENT FOR RENT, BENNET & Goodwill Building, 375 Water Street; immediate possession. 'Phone 191. 6d-151-1708B

7-ROOMED MODERN HOUSE; VERY central. Apply 361 Charlotte Street, or 'phone 1681. 3d-152-1774B

TWO FURNISHED ROOMS. APPLY 238 Charlotte. 3d-153-6595B

c For Rent—General

FOR RENT — MODERN, HEATED Apartments; apply 437 George St. dtf-1868C

No. 386 WATER STREET; SUITable for store or office; immediate possession; apply 437 George St. dtf-1607C

TWO OUTSIDE OFFICES IN BANK of Toronto building; heated; apply Bank of Toronto. dtf-1838C

FOR RENT—HEATED OFFICE ON George street. Apply 437 George street. dtf-C

TO RENT—STORE NO. 374½ WATER Street; apply to 437 George street. dtf-340

d Real Estate.

FOR SALE — MODERN 6-ROOMED House, very desirably situated in the West-end. This House has just been finished, and has every convenience. Easy terms (Monthly Instalments if desired). Apply 437 George Street. dtf-1764D

FOR SALE OR TO RENT FOR CAMPers, 2 Lots in Chemong Park; central. 'Phone 613. 3d-153-6644D 3d-153-6644D

TWO GOOD LOTS. CONSIDER DEAL on Small House. 'Phone 1014J. 3d-152-6643D

7 ROOM BRICK HOUSE, FULL plumbing, steam heated, hardwood floors, 3 rooms in attic, finished; good garage; factory district. $3,500. Would accept small house and balance easy. Apply 344 King street. 3d-28,30,2-6622 D

GREAT SACRIFICE. 6-ROOM SEMIbungalow, almost new, hardwood floors, newly decorated and garage; county taxes, $2,000. Small payment and balance easy. Apply 344 King street. 3d-28,30,3-6621 D

7-ROOM BRICK HOUSE, OPPOSITE Normal School, recently decorated; new furnace, summer kitchen, front and back stairs, part hardwood floors; modern conveniences; very large garden, fruit and asparagus; garage. Very reasonable. 153 Benson Avenue. 'Phone 896J. 3d-151-6576D

e Summer Cottages.

3 BEDROOMS, LARGE SCREENED Verandah, also Screen Sleeping-out Porch, Living-room, and Kitchen, Chemong Park Cottage. Telephone 255. 3d-151-6579E

CHEMONG COTTAGE TO RENT. Mrs. Baldwin, Bridgenorth. 3d-153-6645E

FOR RENT, FURNISHED COTTAGE, on Clear Lake; wood supplied, also boat. Rutherford & Nugent, 282 George Street. 3d-152-6593E

g Help Wanted—Male.

TINSMITHS WANTED. APPLY Goodfellow & Welch, 382 Water St. 'Phone 599. 3d-151-6575G

SEVERAL BOYS WANTED, AGES 10-13. Apply 458 George Street by 6 o'clock Tuesday, 4.30 Wednesday. 1d-151-6640G

WANTED, FOUR SMART YOUNG Men to hustle on Grand Stand for 1st and 2nd July. Apply 458 George Street. 2d-152-6652G

YOU CAN EARN $10 TO $25 A week in your spare time at home writing showcards. No canvassing or soliciting. We instruct you and supply you with work. Write to day. The Menhenitt Company Ltd., 87 Dominion Building, Toronto.

500 MEN WANTED TO BECOME live partners in Peterborough Exhibition. None but boosters need apply. d.tf.E

g Help Wanted—Male.

FOR SALE, HOUSE ON GILMOUR Street, al conveniences; hardwood floors throughout; four bedrooms; large lot, garage. Telephone 1584W. 3d-151-6574G

VETERINARY.

DR. W. F. McELROY, Vet. Sur., office and residence, 190 Charlotte St., Charibond Bldg., Peterboro, Phone 1633J.

APARTMENT

To let, four rooms, central; low rent Also Store and Garage to let.

Ford ½-ton Truck for sale at a bargain; also parts for Overland Chevrolet and McLaughlin cars.

A. LOW & CO.
285 Bethune Street
Phone 697; Nights & Holidays 1697

Celebrate with Music! Sing! Play! or Dance to any of these New Feist Song Hits
"SAM, the old accordion man" "HOMELAND WALTZ" "AT SUNDOWN" "LUCKY LINDY"
or the BIG HIT **"If You See Sally"**
A SENTIMENTAL FOX TROT BALLAD with Ukulele Accompaniment
"Melody Mike" is singing them at your Music Dealers - Hear Him!

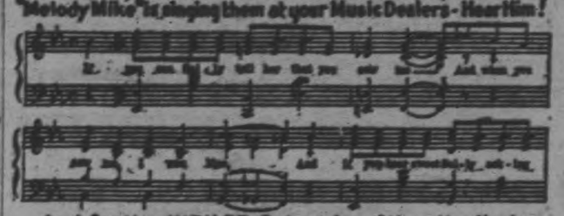

And for the JUBILEE Get copies of these New Numbers
"At the CANADA JUBILEE" BEAUTIFUL WALTZ SONG & RECITATION
"LAND OF GLAD TO-MORROWS" THE NEW CANADIAN PATRIOTIC SONG
"JUBILEE SONG BOOK" 150 FOOD STIRRING COMMUNITY SONGS
• HAVE YOU GOT YOUR NEW NO. 12 FEIST DANCE FOLIO?
Leo Feist, Limited, 198 Yonge St., Toronto, Canada. Feist Songs for Sale at 25 c by:

PETERBORO MUSIC CO.	404 George Street
J. M. GREENE MUSIC CO., LIMITED	Charlotte Street
CRESSMAN CO., LIMITED	385 George Street

h Help Wanted—Female

DAIN HAY LOADER, GOOD REPAIR. Apply Gordon Savigny, R. R. No. 11, Peterboro. 3d-152-6615A

EXPERIENCED HELP. APPLY Fanning's Laundry. 3d-152-6585H

RELIABLE GIRL TO LOOK AFTER Children and assist in Housework; must sleep at home. Apply 232 Engleburn. 3d-153-6612H

TWO EXPERIENCED DININGroom Girls for New Summer Hotel. Apply in person at once, Puff Ball Point Inn, between Havelock and Campbellford. 3d-152-1756H

WAITRESSES WANTED AT ONCE. 'Phone Park Hotel, Burleigh Falls. 3d-152-1775H

WANTED STRONG CAPABLE WOman as Laundress. Apply Park Hotel, Burleigh Falls. 3d-153-1776 H

HOUSEKEEPER TO GO OUT OF Town, who doesn't object to Children; good salary to right person. 'Phone 1582W. 3d-152-6616H

YOUNG GIRL TO ASSIST WITH Housework; sleep at home. Apply 319 Boswell. 'Phone 2788. 3d-152-6589H

j Employment Wanted.

YOUNG MAN DESIRES WORK AS Mechanic. Write Box 6633, Examiner. 3d-152-6632J

RE - MODELLING, CARPENTERING, Painting, Hardwood Floors, Roofs. 'Phone 2221W. 6d-154-6462J

l Agents Wanted.

WANTED, AN ENERGETIC, RELIable Sales Agent for Peterborough and District. Pay weekly. Outfit free. Exclusive stock and territory. Write now, Pelham Nursery Co., Toronto. 26d-173-1720L

m Lost.

A GENTLEMAN'S GOLD WATCH, between Norwood and Peterboro. Finder please leave at Examiner. 6d-162-6544M

WILL THE PARTY WHO TOOK THE Grey Persian Kitten from 68 Aylmer Street please return same to above address, and save further trouble? 2d-151-6607M

SUNDAY EVENING, A MACKINAW Coat, Brown with Blue stripes, between Nassau and Chemong. Finder please leave at Examiner Office. 2d-153-6563M

CAMEO BROOCH, VALUED AS keepsake. Finder please leave at Swarts, 422 George. Reward. 3d-153-6623 M

STRAYED FROM WM. O'LEARY'S Pasture, Lot No. 31, on the 4th Concession, Otonabee, One Red Yearold Heifer. 2d-152-6625M

SATURDAY EVENING, ON HUNTER Street, between Aylmer and George, Part off Waterman Fountain Pen. Finder please leave same at Ruskin's Clothing Store, 219 Hunter W. 3d-152-6596M

SUNDAY, ON HIGHWAY, GENTLEman's Pocketbook, containing large Sum of Money. Finder please leave at Examiner. Liberal reward. 3d-152-6593M

o Live Stock.

TWO ROOMS, WELL FURNISHED, with Board, desired by Elderly Couple for one or two weeks; must be in quiet, private family. Please give particulars to Box 6600. 2d-151-6600Q

FOR SALE, DURHAM COW; DUE to freshen in August. Apply C. A. Hope, R. R. No. 7, Peterborough. 'Phone 311 r 32. 3d-143-6649O

TENT, ABOUT 7 x 7; MUST BE reasonable and in good condition. 'Phone 2882. 3d-152-6591Q

WANTED, FURNISHED SUMMER Cottage at Chemong. 'Phone 1582W. 3d-152-6617Q

WANTED, BY WIDOWER, COUPLE for Farm Work; no milking or chores, and woman to take full charge of House. Write Box 6583, Examiner. 3d-153-6583Q

WANTED, SIX-ROOMED FURNISHed Cottage on Otonabee River, about a mile from City. 'Phone 2605J. 3d-151-6578Q

WANTED—PONY CART OR WAGON. Apply 540 Romaine. 3d-151-6562Q

WANTED TO RENT, GARAGE, vicinity King and Aylmer. State terms to Box 6472, Examiner. 3d-188-6472Q

n Found.

BROWN COCKER SPANIEL, MALE Dog. Owner may have same by proving property and paying this advt. Apply 139 George Street. 3d-151-1757N

NEAR HOOPER'S, GEORGE STREET Retail Store, a Pin with initialled gold piece attached. Call at Hooper's Store, 414 George Street. 1d-151-1782N

WARNING OUT TO 'REPEATERS'

Those Who Call More Than Once in Rush Hours To Be Checked.

BOUQUET FOR STAFF.

Col. Frank Bradburn, in charge of the Peterborough store of the Ontario Control Board, this morning issued a warning that "repeaters," especially on Saturday mornings and before holidays, are to be checked up.

By "repeaters" is meant of course customers who make several calls a day, sometimes for but small quantities at each visit.

This repetition interferes with other customers, and causes a needless congestion in rush hours.

The local staff is being complimented by visitors on the courtesy and attention shown to customers at store No. 45. "They give you real service here," a visitor remarked to The Examiner this morning. "Everybody is obliging and helpful, while in some of the Toronto stores customers are treated like cattle."

LAND CRUISES

Have you ever wondered at the scanty experience of some travellers? "Banff"? they say, "Oh, yes, that is out west." Lake Louise, the Windermere drive, Over the Great Divide. Have you had the pleasure? Has the joy of your trip been marred getting meals, shelter and reservations so that you saw hastily, or not at all, the very beauties you went so far to view.

Canadian Pacific Land Cruise members are not encumbered with the cares and worries of the individual traveller. Free from all petty details, you can cruise along the wonder belt of the world, over the Great Prairies, through the Canadian Pacific Rockies, Across the Great Lakes, the two inspiring motor drives, seeing everything worth while, bringing back a rich store of vivid impressions, unspoiled by the memory of annoyances and discomforts. You never get into difficulties, Sinclair Laird the director, has made the way smooth beforehand. Ask J. Skinner, local C.P.R. representative, for Cruise literature. 28-9-16

DOG SUPPLIES

WE STOCK SPRATTS FULL LINE of Dog Remedies, Dog Biscuits, Puppy Meals, etc. Bring your dog troubles to us: phone 55; Frank H. Dawson, 330 Water St. tu-f-2435

q Wanted.

POSITION AS HOUSEKEEPER, IN Catholic home, where young woman could keep her two-year-old Boy with her. Box 6646, Examiner. 3d-153-6647Q

s Used Cars For Sale.

CHEVROLET SPORT CABRIOLET, almost new. 'Phone 117J, after 6 o'clock. 3d-152-6594S

CHEVROLET TOURING CAR $100.00. 'Phone 2469, between 5 and 7 p.m. 3d-152-6561S

1924 FORD ROADSTER, WITH 1927 License; excellent condition; 5 good tires; newly painted, $150.00. Apply A. C. Maynard, Nicholls Hospital. 3d-153-6650S

MAXWELL TOURING, NEW TOP, 4 new tires, in good mechanical condition; cheap for cash. 'Phone 802. 5 Cricket Place. 3d-152-6598S

1926 MODEL HUDSON SEDAN, TO be sold at once. A. Brown & Son, 383 Water Street. 3d-152-1713S

FORD TOURING, IN GOOD CONDItion. 'Phone 991 r 4. 3d-153-6534S

t General Notice.

CHIMNEYS AND FURNACES CLEANed, Roofs Repaired. 'Phone 1605F. 26d-173-6541T

GOOD CAMPING GROUNDS, NEAR Chemong Lake, with Board provided. Apply Alex. Elliott, R. R. 3, Lakefield. 'Phone 506 r 31. 13d-4,7,9,11,14,16,18,21,23,25,28,30-5994T

TAXIDERMIST WORK DONE. HAVE your Specimens mounted. Apply 156 London. 'Phone 573. 26d-164-6281T

GET YOUR PRINTING DONE AT the Review. We give you the best price going on Letter Heads, Bill Heads, Envelopes. Our prices are the lowest on all kinds of printing and ruling. The Peterborough Review Co. Ltd., 144 Hunter street. 52d-166-1284T

DIRECTORS VIEW PEONY GARDENS

Board of Horticultural Society Meets at J. H. Callander's Home.

BEAUTIFUL FLOWERS.

On invitation of J. H. Callander, the Board of Directors of the Horticultural Society held their business meeting at his peony gardens on Weller Street last evening. The hour from seven to eight was spent in an interesting study of the great number of beautiful varieties of the peonies, which was a practical demonstration of the wonderful combinations of delicate tints and the multitude of shapes, that have been developed in these queenly flowers. The hour was thoroughly enjoyed by all, as naturally every member is a flower enthusiast, and a review of probably not less than 5,000 blooms was a real treat to each one.

The members then gathered on the lawn, each bringing from the field a bouquet of the finest specimen blooms garnered as they passed up and down the rows, and took up the serious business of the meeting. The discussion was largely in connection with an exhibit of peonies in some uptown store and the preparation of the Society's float for the Dominion Day parade. These were finally settled, and the meeting closed with a vote of thanks to their host for entertainment that had made this particular business meeting a pleasure to attend.

RALPH DAVIS FACES TRIAL

(Continued from page one.)

street. On May 25, Mrs. Wilson stated that on going upstairs, a man had jumped from her bedroom and leaping down the stairs had shouted, "I guess I am in the wrong house." She had then searched the house and found that a dollar and some change had been stolen.

Mrs. Edgar Puttick, 502 Gilmour street, the next witness called by the Crown, told the court that on the afternoon of June 15 she and some friends were sitting on the front verandah when a neighbor had called her across the street and had told her about a man going in the rear door.

She then excitedly ran back to her own home folowed by her friends. She opened the door and all but fell into the intruder's arms. Mrs. Puttick remarked that when she had opened the door she had been asked by him if that was Mrs. Mowry's house, and that she had replied that he knew perfectly well that it was not. The thief told the ladies to be calm and apologized for frightening them so. "When I went to call the police," said Mrs. Puttick, "he ran out the back door and over the fence."

"Have you any doubt that the man in the witness box was not the thief?" Mr. Hatton asked. "None in the world," answered Mrs. Puttick.

Mrs. Bennewith, a friend of Mrs. Puttick toold the same story as the latter, stating that the man ran to Monaghan road.

No cross-examination was made by Mr. McElderry acting for the accused.

Back was so Weak Could not Turn in Bed

A study of symptoms enabled this lady to obtain complete relief from Kidney troubles.

This letter describes a remarkable experience which Mrs. Landry had with Dr. Chase's Kidney-Liver Pills. Because of their unique action on both the liver and kidneys these pills frequently relieve complicated ailments which puzzle the family doctor. This point is well illustrated in this case.

Mrs. Pamis Landry, Gracieville, Richmond Co., N.S., writes:—

"After the birth of my first child, my back was very weak and kept getting worse, until it was so bad that I could not turn in my bed without help. I consulted five doctors, but to no avail. One day a friend gave me Dr. Chase's Almanac, in which I read of cases similar to mine being successfully relieved by the use of K. & L. Pills and started to take them. I was so broken down and depressed that I felt I did not care to live, but after taking the pills I began feeling very much better and kept on taking them until I had obtained thorough relief. I would not now be without them and always keep a full supply of all Dr. Chase's Medicines on hand, as in a small country place, where often it is extremely difficult to get a doctor in case of need, Dr. Chase's Medicines often successfully fill the gap."

Dr. Chase's Kidney-Liver Pills—35 cts. per box, all dealers, or The Dr. A. W. Chase Medicine Company, Limited, Toronto, Canada.

Advertising Then And Now

It was the custom back in 1850 when farm animals were lost for the owner to have notice sheets printed, such as the one exhibited in The Examiner's window, in order to bring them back into the fold.

Nowadays, however, a small advertisement in the newspapers is not only cheaper, but reaches more people.

Examiner Classified Ads bring results.

CHINA PAINTING
Mrs. Langley McCarthy Teaches Biscoffs' New and Beautiful Work in CHINA PAINTING

Telephone 790 When You Want Your
PIANO OR ORGAN TUNED
Player Pianos a Specialty
All Work Guaranteed
W. H. CUNNINGHAM
580 Weller Street

FOR SALE AND EXCHANGE

New Brick, Bungalow style, fully modern, west-end, $6,000, $500 cash, balance easy.
7-Room Modern Brick House, fine condition, Hunter Street East — $4,500.
6-Room House and Stable, very central; two extra Lots—$4,000.
6-Room Frame, three-piece bath; fine condition; central; exchange for larger House, central—$3,500.
25 Acres, New Building, some fruit and garden land on Highway, close to Colborne; bargain—$3,500.
Farms and Market Gardens in all parts. See us.

RUTHERFORD & NUGENT.
282 George Street. 'Phone 142.

FOR SALE

$5,000 Double Brick House, central, plumbing, 6 rooms east side.
$4,000 6 Roomer Brick House, west side, all modern, garage.
$1,400, 6 roomed House, 1-2 acre of land, stable, $500 cash.
$4,000, 6 Roomed House, Hardwood floors, all modern, $500 cash.
Two good houses. Will exchange on a good car.
$3,000, 6 Roomed Cottage, all modern hardwood floors.
$4,800, Brick Bungalow, new, a good buy.
$2,400, 7 Roomed Frame House, all modern, $400. Balance as rent.
Several good farms. Will take city property.

CHAMBERS & MILLS, AGENTS.
Office, 341 - Residence, 1594W
Mills—'Phone 1493W.

HOME BUILDING.
Call or 'phone for Plans and Estimates on Houses, Garages, etc. Metal Garages complete, $95.00 up. Houses built on Monthly Payment Plan.
A. B. CUNNINGHAM, 331 Reid Street.

CARPENTERS Wanted
For Work on C.P.R. Elevator at Port McNicoll.
Wages 50c Per Hour
Apply to
E. G. M. CAPE & CO.
Contractors on Job.

FOR SALE
The most attractive Bargain in the West End Residential District in Peterboro

Splendid Corner Lot, with Modern Brick House—residence of the late Mr. James Edgar, 451 Weller Street—containing: Nine Excellent Rooms; hot water heating, hardwood floors; large Hall panelled in quarter-cut oak; modern Kitchen; Four Bedrooms, Billiard Room; brick garage with cement floor. This Property will be sold on reasonable terms.

Apply
THE TORONTO GENERAL TRUSTS CORPORATION
253 Bay Street - - Toronto, Ont.

4% INTEREST, compounded Half-Yearly, Paid on Deposits

One Dollar opens an account. Special facilities afforded Depositors for the convenient transaction of their business, and accounts are subject to cheque withdrawal.

For Sums of $100 and upwards this Company's Debentures are issued in terms of one to five years, bearing special rates of interest, depending upon the term of investment.

TORONTO SAVINGS AND LOAN CO.
435-437 George Street
Peterborough

DAVIS-THOMPSON COMPANY, LTD.
Insurance and General Agency
433 GEORGE ST. PHONE 40

BARRISTERS AND SOLICITORS.

GORDON & O'BRIEN—Barristers, Solicitors, Notaries. Money to loan on easy terms. Special attention to Patents and Trade Marks. Phone 2119. Hon. G. N. Gordon, K.C., J. A. O'Brien.

J. R. CORKERY, Barrister, Solicitor, Notary Public. Office Ground Floor, 414 Water St., Peterborough. Five doors North of Hunter Street. Money to loan at current rates on easy terms.

R. T. REID—Barrister, Solicitor, Notary. Offices over the Dominion Bank, corner of George and Simcoe streets. Telephone No. 12. Private funds to loan at current rates upon easy terms.

R. R. HALL—Barrister, Solicitor, etc., Peterboro, Ont. Office, corner of Hunter and Water streets, over the Canadian Bank of Commerce. Trust Funds to loan on easy terms of payment.

JAMES FORDYCE STRICKLAND—Barrister, Solicitor, Notary Public, Peterboro. 'Phone 191. Money to loan. 375 Water street.

WILFRID P. HUYCKE, Barrister, Solicitor, Notary Public. 370 Water street. Telephone 238.

FECK, KERR & McELDERRY, Barristers, Solicitors and Notaries, Office, Water street, Peterboro. Money to loan at the lowest current rates of interest. Telephone 1950. R. A. Feck, F. D. Kerr, K.C., N. J. McElderry.

MEDICAL.

DR. BUCHANAN, F.R.C.S., Edinburgh M.R.C.S. Eng., L.R.C.P., London, Eye, Ear, Nose and Throat Specialist. Hours 9-11, 2-4 p.m., and 7-8 p.m. Phone 519. Office, corner Water and Murray streets.

DR. G. G. CRAGG, Eye, Ear, Nose and Throat; office, Clute building, cor. Charlotte and Reid; phone, office 2006, house 1018.

SURVEYOR.

F. T. WEBSTER, Ontario Land Surveyor, Registered Professional Engineer, formerly of Ottawa. Phone 2540.

RAILWAY TIME-TABLES.

CANADIAN PACIFIC RAILWAY
Effective Sunday, May 1st

Going East—
8.10 p.m.—Indian River, Norwood, Havelock, Bonarlaw and Tweed. Daily except Sunday.
11.59 a.m.—Havelock, Tweed, Kingston, Smiths Falls, Ottawa, Montreal, Quebec, Boston and New York. On Sunday to Havelock only.
11.36 p.m.—Havelock, Tweed, Kingston, Perth, Ottawa, Smiths Falls, Montreal, St. John, Boston and New York. Daily except Saturday. Sleepers Montreal and Ottawa.
11.55 a.m.—Havelock, Tweed, Perth, Smiths Falls and Ottawa. Daily.

Going West—
4.20 a.m.—Myrtle, Toronto, Guelph, Goderich, Hamilton, Galt, Woodstock, St. Thomas, London, Chatham, Detroit, Chicago and New York. Daily.
4.50 a.m.—North Toronto, Agincourt, Owen Sound, Orangeville, Teeswater and Brampton. Daily except Sunday.
7.35 a.m.—Toronto, Hamilton, Brantford, Buffalo, New York, Galt, Woodstock, London, Chatham, Detroit and intermediate points. Daily except Sunday.
7.00 a.m.—Bethany, Lindsay, Orillia, Port McNicoll and intermediate points. Daily except Sunday.
2.30 p.m.—Toronto, Hamilton, Buffalo, Rochester, Boston, Woodstock, London, Windsor, Detroit, Chicago and intermediate points between Peterboro and Toronto. Makes connection with Vancouver Express for Winnipeg and Vancouver. Daily.
6.30 p.m.—Lindsay, Toronto and intermediate points. Daily except Sunday.

CANADIAN NATIONAL RAILWAYS
(Timetable corrected to date)

No. 96—7.00 a.m. for Port Hope, Oshawa, Toronto, Buffalo, Windsor and points on main line east of Port Hope.
No. 93—8.20 a.m. for Lindsay, Blackwater, Orillia, Midland and Toronto.
No. 371—8.30 a.m. for Lakefield.
No. 98—8.35 a.m. for Hastings, Campbellford, Belleville, Kingston, Montreal, Halifax and Boston.
No. 92—12 Noon for Port Hope, Cobourg, Montreal, Ottawa, Toronto, Hamilton, New York, Philadelphia, also makes connection with the International Limited for London, Windsor, Detroit, Port Huron and Chicago.
No. 373—12.10 p.m. for Lakefield.
No. 100—12.15 p.m. for Hastings, Campbellford, Belleville, Ottawa, Montreal.
No. 95—5.15 p.m. for Lindsay, Blackwater, Orillia, Toronto and makes connections with the "National" for Winnipeg and Vancouver also makes direct connections for Detroit and Chicago.
No. 99—8.05 p.m. for Omemee and Lindsay.
No. 94—8.59 p.m. for Port Hope, Kingston, Montreal, Halifax, Boston, Portland. Carries through sleeper Peterboro to Montreal.
All trains operate daily except Sunday. Eastern Standard time.

LOCALS

PIANO RECITAL.

By pupils of Elizabeth M. Webber in the Conservatory of Music Hall, Wednesday, June 29th at 8 p.m. Silver collection. 2d-152-6613

~his liver ~the organ that made him a quitter

—Sluggish liver is not a light matter. How many tragedies of home and business life can be traced to Auto-intoxication (self-poisoning). Biliousness and Constipation, so common in these days of haste and improper diet, especially where people work indoors!

To correct these ailments and restore the stomach, liver and intestines to healthy activity, take one or two of Dr. Norvall's Stomach and Tonic Tablets at bedtime. They will give you speedy relief and tone up the system in general.

Price 25 Cents for 60 doses. Ask your dealer and if he does not keep them in stock, write direct to us and we will mail them Postage Prepaid to any part of Canada at 25 Cents a bottle, 5 bottles for $1. Insist upon getting

Dr. Norvall's Stomach and Tonic Tablets

Address The Dr. Norvall Medical Co. Ltd. Hunter St., Peterborough, Ont.

JUBILEE CHORUS

Rehearsal on Tuesday, June 28, at 8 p.m. at Victoria Hall. 2d, 151, 1772

SPECIAL!

L. O. A. Band Practice, Tuesday and Wednesday, 7.45. Any former Bandsmen who would like to play in the big Celebration, welcome. Band Room on Queen Street.

1d-151-6632

CARD OF THANKS.

Mrs. Elwood Deyell, Fowler's Corners wishes to thank her many friends for floral tributes and sympathy shown in her recent sad bereavement.

FARMERS AND THRESHERS.

Farm implements of all kinds, separators, engines and boilers repaired. Boiler tubes, pulleys and shafting carried in stock. The G. Walter Green Co., Limited. 'Phone 92. 26d-153-1463.

KEEP AWAY,

from pyorrhea by using Parker's Py-Rhea Lotion regularly. It destroys all oral germs, stops bleeding, and hardens soft, spongy gums. It will tighten loose teeth caused by pyorrhea. 50c and $1.00 per bottle. ond's Drug Store, George and Hunter

DON'T MISS IT!

Every Tuesday, Thursday, and Saturday, if the letters get through on time, Paul Adams will tell readers of The Examiner about the battlefield.. where Canada fought—as they are to-day. dtf

EXCURSION.

Millbrook and Centreville Presbyterian Sunday school are running an excursion to Hastings on Thursday, June 30, per steamer Stoney Lake. Boat leaves Peterborough 7 a.m. Fare 75 and 50.

GARDEN PARTY.

Don't forget the Garden Party at Springville on Wednesday, 29th. Supper from 5.30 to 8 p.m. Excellent Programme by Dr. Graham and Party, assisted by Marie McBain and Daisy Murray. Readers, Jessie Tully and Jean Fairbairn . Prices, 35c and 25c. Pastor, A .H. MacConnachie. Pres., Mrs. A. Hunter. 1d-151-1779

ICE PHONE 147

Wonderful Hemlock Slabs "Dry."

JUBILEE GIFTS

Are you all ready for the Jubilee Celebration? If you want some real Jubilee Souvenirs, we have them. We have just received an assortment of Souvenirs that are hard to beat, and at very moderate prices. They are very fine quality, and priced from

25c, 50c, 75c, up to $3.00.

These Gifts are comprised of Brooches, Souvenir Spoons, Pocket Knives, Perfume Holders, Pin Cushions, Clocks, Pin Trays,

Calendars, and many other Useful Articles.

See Our Display of Souvenirs!

WARNE BROS.

DIAMOND HALL
'Phone 880
349 GEORGE STREET.

MADAME NEVADA,

Palmist and Phrenologist, will give 50c readings till Wednesday only. 3d, 152, 6605

DANCE!

The Annual I. R. Club Dance will be held on Friday Evening, July 1st, at I. R. Hall. Gordon Four-Piece Orchestra. 1d-151-6629

PETERBOROUGH RANGERS.

The Battalion will parade as usual at the Armouries on Tuesday, June 28th, at 8 p.m. Equipment will be issued in preparation for camp, and an announcement regarding pay will be made. 2d-151-1776

Hardware Stores Close Friday and Saturday

The following statement has been handed to The Examiner:

The Government having declared Saturday, July second, a public holiday also, in order to enable the people to properly celebrate a great epoch in Canadian history—the Diamond Jubilee of Confederation—the hardware trade have unanimously agreed to keep their stores closed on both Friday and Saturday.

Boyle's Cash and Carry Grocery Stores will Close at 1 p.m. Saturday, July 2. 3d-153-1780

ST. JAMES' UNITED CHURCH CHOIR.

All members are asked to meet for practice on Wednesday night at 8 o'clock sharp, instead of Thursday of this week. 1d-151

B—Y'S

Have High Tea at the Main Building, Exhibition Grounds, July First, 5 to 7 p.m. Y.W.C.A., Limited number of tickets for sale. 50 cents. 1d, 151, 1782

NOTICE.

Merchants are requested kindly to display their flags early on Wednesday so that the Canadian Legion officials can true them up.

Merchants who are not already supplied may obtain flags on Wednesday by applying to the Secretary Canadian Legion, Phone 141 or 2606J. 1d-151-1789

MOWER AND BINDER KNIVES SHARPENED, 50c EACH AT TAYLOR'S

Our grindstones all run in water. Lawn mowers sharpened $1.00 each, called for and returned. Razors, scissors and knives sharpened; saws filed and set; umbrellas repaired and recovered. Will close Thursday afternoon during July and August. Wm. Taylor, 221 Hunter Street West. Phone 1090J. TTS

EXCURSION TO ROCHESTER.

Excursion to Rochester, N.Y., under auspices of the Knights of Columbus of Cobourg, Friday, July 1st, via steamer Ontario No. 2. Boat leaves Cobourg 8 a.m. July 1st, returning leaves Rochester 6 p.m. Tickets, Adults $2.05, Children $1.00. Tickets good to return on regular Boats, July 2nd and 3rd. Dancing on board. 3d-153-1781

Carl B. Roden, incoming president of the American Library Association which has been holding its 1927 convention in Toronto. He is with the Chicago public library.

TORY CABINET UNDER ATTACK ON ALL SIDES

Staunch Conservative Papers Condemn Policies of Baldwin Government.

MEMBERS REVOLT.

Many Supporters of Party Oppose Changes in House of Lords.

LONDON, June 28 (United Press). —The Government of Stanley Baldwin is in deep water. It does not enjoy a single whole-hearted supporter among the entire conservative press.

To-day the Morning Post, usually a most faithful ally, attacks Chancellor of the Exchequer Winston Churchill for his attempt to appoint inquisitors who would decide whether the larger firms in Great Britain are placing more in their reserve funds than necessary, with a view to levying a super tax on them.

The Express is likewise hostile, denouncing the proposed reform of the House of Lords and asserting that a grand political crisis exists, while the Daily Mail derides the Prime Minister for the lack of a land policy and his Government in general for its failure to make a "complete sweep" of the Reds. Even the Sunday Observer rends Mr. Baldwin's administration for the Lords' plan in some phases of a most caustic character.

To add to the Conservatives' troubles, a number of leading Tory members, under the leadership of Sir John Marriott, are opposing any reform in the constitution of the House of Lords at the present time, declaring that the proposed alterations are being rushed. What they want during the life of this Parliament is only the creation of a joint committee, of Lords and Commons, to decide definitely what a "money bill" really is.

The Express is of the opinion that the Lords' scheme might still be scrapped in spite of Lord Birkenhead's declaration that it will be passed during the life-time of the present Parliament. However, Premier Baldwin is expected to make a statement within a few days clarifying the situation.

Then, too, fifty Tories last night decided to submit amendments for the purpose of killing the Chancellor's plan for the collection of a super tax on the excessive placing of money in reserve funds despite his attempt to water the proposals down. In this connection fifty Conservatives will vote against them unless they are radically changed. Naturally these signs of mutiny in the Tory camp are causing much political excitement, and the Government is showing evidence of hard wear.

The situation is being exploited by Lord Beaverbrook, whose papers declare the Baldwin Government has reached a critical point in its career.

Censure from Laborites.

LONDON, June 28. — Canadian Press. — The Labor party to-day framed a motion of censure which their leader, Ramsay MacDonald, will move in the House of Commons next week declaring that Baldwin's House of Lords reform scheme "jerrymanders the constitution in the interests of the Conservative party, deprives the House of Commons of control of finance, entrenches the Lords on a hereditary basis, and in defiance of every precedent of modern times, "robs" the electors of the power to deal with the upper house.

PLEASING RECITAL.

Piano Pupils of Misses Logan and Widdess Play at Conservatory.

A pleasing recital by small piano pupils of Miss Agnes Logan and Miss Margaret Widdess was given in the hall of the Conservatory of Music last evening, with a good attendance. At the conclusion of the programme, pretty bouquets of flowers were presented to the teachers. The pupils were assisted by Ralph Clark, pupil of Miss Edwina Palmer, playing several violin numbers in excellent fashion. The program was as follows:

"Merry Peasant" (Schumann)—Olive Kane.

(a) Fun Fun; (b) Sister Ann—Rosalind Burns.

A Picnic on the Grass, German Folk Song—Berta Belleghem.

(a) Buttercup; (b) Little White Kitten—Katherine Sauer.

(a) Sing a Song O' Sixpence; (b) Bohemian Melody—Mildred Rowan.

The Swan, Saint Saens — Ralph Clark.

(a) The Disagreebale Lover; (b) Study in F—Jack Craig.

(a) Bergerette; (b) French Folk Tune—Anne MacDonald.

(a) Hop, Hop Hop; (b) All the Birds Have Come Again; (c) Slumber Song —Leone Comstock.

(a) The Town Clock; (b) Folk Song; (c) Cradle Song—Bobby Juby.

Serenade, Widor—Ralph Clarke.

(a) Oh No John; (b) Cradle Song (Schumann)—Maisie Cowan.

(a) Cruel Rose; (b) Winter— Anne MacDonald and Maisie Cowan.

Minuet (Bach)—Irene MacGregor.

An Evening Song (Tellier)— Donalda Smith.

NO SEWING.

Sewing at the Shelter will be discontinued until further notice.

SPEND DOMINION DAY ON STONEY LAKE.

AND RETURN TO THE CITY TO TAKE IN THE EVENING CELEBRATION. THE STEAMER STONEY LAKE WILL LEAVE THE GEORGE STREET WHARF AT 8 A.M. FOR STONEY LAKE. ORCHESTRA, BOOTH AND MEALS ON BOARD. ROUND TRIP, $1.00.

STEAMER EMPRESS LEAVES LAKEFIELD FOR STONEY LAKE AT 9 A.M.; RETURNING AT 4 P.M. 3d-153-1785

OBITUARY.

MRS. JOHN SARDY.

The death occurred on Thursday, June 23rd of Jennie May Mundy, beloved wife of John Sardy, of Windsor, Ont. The deceased was born in Hastings, where she spent her girlhood, removing to Toronto at the time of her marriage in 1912. Of a quiet, cheerful disposition she was much beloved by all her friends, who deeply mourn her sudden demise.

There remain to mourn her loss her sorrowing husband, aged mother, Mrs. Elina Mundy of George street south, two sisters, Mrs. Charles Wannamaker of Frankford, and Mrs. Fred English of George street, Peterborough, and one brother, John B. Mundy, of Toronto. Two infant sons predeceased her.

The remains were laid to rest in Park Lawn cemetery, Toronto, the Rev. Mr. McCarl conducting the services.

BIRTH.

HAYNES.—At Toronto on Saturday, June 25, to Mr. and Mrs. Willard Haynes, a son.

During July fifty leading Texas farm women from all parts of the State will make a tour of California, Utah and Colorado to study standardization and organization of agriculture.

RADIO SERVICE

SETS AND SUPPLIES ON ALL MAKES AND TYPES

Telephone 1452J

ROY A. WHITE 2—0—3 Dublin St.

FELT HATS $2.95

No More—No Less

Millinteria

163 Charlotte Street. Phone 30.

Firewood For Sale

SOUND AND DRY

Prices for ½ Cord Cut in 12-Inch Lengths

Hardwood Slabs	$5.50
Hemlock Slabs	$4.50
Hardwood Edgings	$4.50
Mixed Wood Slabs	$4.00
Pine or Bass Slabs	$3.50
Lumber Butts	$2.50

Purdy Lumber Co.

Limited.

PHONE 650

3d-25-27-29

Gas Welding

REPAIRS OF CAR FRAMES, FENDERS, BUMPERS, ETC.,

Broken Baby Carriages, Stoves, Lawn Mowers, and the Most Delicate Machinery Quickly and Cheaply; Made as Good as New by this Process.

First Welding Shop in town. Twelve Years' Experience.

MILLARD'S

225 HUNTER ST. Phone 234

LAKEFIELD AND STONEY LAKE SERVICE

UNTIL FURTHER NOTICE

The Steamer

Will leave the Lake to connect with the 11.10 morning train at Lakefield for Peterborough and will leave Lakefield for the Lakes on the arrival of the noon train from Peterborough

For Excursion Rates and Information apply

STONEY LAKE NAVIGATION COMPANY

424 Park St. Phone 548

June 20 to Sept. 20

CANADA FOR EVER

In response to the Official Proclamation for the observance of the 60th Anniversary of Confederation, OUR STORE WILL BE CLOSED ON FRIDAY AND SATURDAY, July 1st and 2nd.

OPEN THURSDAY EVENING until 10 o'clock.

J. D. WALMSLEY, Merchant Tailor,

197½ Charlotte Street 'Phone 575

1d-151-6627

DANCE TONIGHT

AT KEENE,

—IN THE TOWN HALL—

THE ELKO SERENADERS (Five-Piece Orchestra)

DIAMOND JUBILEE Horse Races

EXHIBITION GROUNDS

Saturday, July 2nd

PETERBORO

BEST OF HORSES EXCELLENT RACING

Under the Auspices of

Peterboro Turf Club

CHAS. SCHOOLEY, Pres. A. W. BLADE, Secy.

4d-153

LAST WEEK OF OUR BIG TIRE SALE

ALL SIZES—ALL MAKES

Equip your Car with a good set of Tires for Canada's Jubilee Celebration?

Don't let it go too late.

TIRES AND TUBES AT VERY LOW PRICES

J. J. DUFFUS CO. LTD.

Open All Night.

3d-152

THE GROCETERIA

7 STORES

Holiday Requirements

Stores open all day Thursday and Thursday evening until 10 p.m.

CHRISTIE'S BISCUITS
(Holiday Special)
Sultanas Swiss Chocolate, Orange and Cream, Cocoanut Gems, Duplex Sandwich, Chocolate Dessert, Jelly Wafers, . . .Lilly and Delicious, Assorted. . . . Regular 35c Biscuits, for, per Pound
25c

PICKLES
Sweet or Sour, Medium Bottle
22c

SMOKED SALMON
Very Tasty. ½-Pound Tins
12c

BARRINGTON HALL COFFEE
A Coffee that is made instantly with hot water. Large Jar—Special
29c

CHICKEN HAM AND TONGUE PATE
An especial Prepared Meat for Slicing. Packed in England. ½-Pound Tins
23c

CLARK'S SPAGHETTI
Prepared with Cheese and Tomato. Can be used cold or hot. Special
15c

PRESERVED PEACHES
Canada's Choicest Quality. Large Tins. Regular 40c Tin. Special
29c

FRESH RIPE TOMATOES
Per Pound
15c

LEAF LETTUCE
Large Bunches
3 for **10c**

POTTED MEATS
Variety of kinds:
Small Tin 8c
Large Tin 14c

OLIVE BUTTER
For Sandwiches, in Tumblers
18c

Special for Wednesday, Thursday, and Saturday.

BOILED HAM
Sliced—of choicest quality—per Lb
49c

HEAVY WAX PAPER
For Picnic Lunch or Household Use. 50 Large Sheets in Envelope
10c

CHICKEN ROLL
Anderson's New Prepared Chicken Delicacy. Sliced, Pound . .

NEW POTATOES
65c Peck.

LIBBY'S PORK AND BEANS
No. 2 Size Tin
2 Tins for **23c**

ORDERS OF $3.00 OR OVER DELIVERED FREE

7 STORES **THE GROCETERIA** 7 STORES

429 GEORGE STREET. OLD MARKET ARCADE.
Corner SHERBROOKE AND RUBIDGE. Corner GEORGE AND ANTRIM.
Corner SMITH AND REID. Corner CHARLOTTE AND DOWNIE.
95 HUNTER STREET EAST.

Comet Bus

Will leave Woolworth's Store Every Night at 8.30 o'clock, for

Chemong

Returning at 11.15 p.m.

Lakefield CELEBRATION JULY, 1st

Sports, Regatta, Concert and Fireworks.

Come and bring your friends.

3d-153-1780.

A. L. & W

FISHING TACKLE

Pikie Minnows $1

at **T. H. Ashby's**

Sporting Goods Store

200-204 Rubidge Street 'Phone 546

NOTICE

Owing to the greatest Dominion Day Holiday in the history of Canada falling on Friday,

McBRIDE & FRANKS

Furniture and House Furnishings Store will remain

CLOSED SATURDAY

OPEN THURSDAY TILL 9.30 P.M.

1867-1927

JUBILEE EDITION 1927

The Evening Examiner

JUBILEE EDITION 1927

VOL. LIX., No. 151 PETERBOROUGH. WEDNESDAY, JUNE 29, 1927

Diamond Jubilee Confederation Day

THREE SCORE YEARS AGO, the Fathers of Confederation planted the Seeds for a United and Contented Canada. From those Seeds, imbedded in fertile soil on July 1, 1867, the Sturdy Oak of a Solidified Commonwealth grew. To-day Canada holds an Honored Place among the Nations of the Earth---dedicated to the Principles of Righteousness. To these Principles we of 1927 renew our Pledge.

Great Commonwealth Within the Empire

By WILLIAM EDGAR

On the evening of Friday, June 17, 1864, three men sat in a room in the St. Louis hotel in Quebec, engaged in very earnest conversation. They talked long and volubly; the interchange of ideas flowed, now with the placidity of a gentle stream meandering through the plain, now with an undercurrent of irony discernible on the part of one or other of the speakers; and at times the very thinly veiled hostility of two of the party threatened to bring about a speedy termination of the interview. But, at length, an agreement was effected and the three men separated, each feeling that a good night's work had been accomplished.

Few meetings of such tremendous import are recorded in the pages of history. The two men who had visited the hotel were John A. Macdonald and Alexander T. Galt, members of the ministry of Sir Etienne Tache which had fallen three days previously. The third was George Brown, leader of the Reform party, and a keen and uncompromising opponent of the late government. The object of the meeting had been to find a way out of the morass of difficulties in which constitutional government found itself, torn as it was, between the dissensions of British and Protestant Upper Canada and French and Roman Catholic Lower Canada, unequally yoked in loveless wedlock as United Canada.

These difficulties were such as might well have appalled the boldest and most sanguine. The gulf between Upper and Lower Canada had been steadily widened by the acrimonious controversies concerning the numbers of representatives allotted to each in the Legislative Assembly. Four ministries had fallen in three years and two general elections had failed to produce stable government. As is often the case when parties are almost evenly balanced, feeling ran high and the larger interests were sacrificed to the temporary advantages of partisanship. South of the border line, two mighty armies were engaged in the greatest civil war of history and there were ominous predictions that the arms of the victors would be turned against the British colonies after the extinction of the Southern forces. Rumors of impending hostilities between the Mother Country and the United States caused thoughtful men to speculate on the possible fate of Canada should the threatened rupture come to pass.

Such was the state of affairs when the deadlock in the Canadian Assembly induced the rival chieftains, Brown and Macdonald, to agree to a suspension of active political warfare, in order to make the attempt to devise a scheme which would end for all time the constitutional difficulties between Upper and Lower Canada. Their deliberations resulted in a compact to form a coalition government for the purpose of negotiating a confederation of all the British North American colonies with the understanding that if this scheme failed they would attempt to apply the federal principle as between the two Canadian provinces.

The idea of a federation of the British provinces was one that had attracted men of vision for nearly a century before. Indeed, as far back as the time when the New England colonies first wrenched themselves from the parent trunk, an article was introduced into the constitution of the new confederacy authorizing the admission of the remaining British possessions in the continent into the Union. Federation of the loyalist colonies was advocated by Lord Dorchester, after the American upheaval, as the best means of ensuring their survival. In 1789, a plan of union was drawn up by William Smith, a former Chief Justice of Canada, who proposed a federal nominated council and an assembly elected by the provincial legislature.

Chiefly through the chaotic condition of the politics of that day, Smith's proposal came to nought only to be revived 25 years later by another Chief Justice, Sewell, of Quebec, who submitted a plan of confederation to the Duke of Kent, Governor-General of United Canada. Lord Durham, in his earlier studies of Canadian problems, looked on the union of the colonies with a kindly eye in 1837, but later came to the conclusion that the idea was not yet within the sphere of practical politics. At that time were lacking both the physical and psychological basis for union. Communication between the Maritimes and the Canadas were still too primitive and difficult to permit of their being governed from one centre; racial and political animosities which seemed to be almost irreconcilable, divided the various parties within the provinces, and local feeling was so strong that a common national sentiment was still a thing of the future.

With the introduction of railways and telegraphs, one obstacle to confederation was removed; and the speeches of men like Macdonald, Brown, D'Arcy McGee, Tilley, Cartier, Galt, and Tupper helped to create the necessary background. In 1850, the British American League issued a call for the federation of the provinces as the only way out of the labyrinthine passage of intrigue and difficulty in which the colonies found themselves involved, and in 1854 the legislature of Nova Scotia adopted resolutions recommending a closer union of the North American possessions of Great Britain. Gradually the Imperial Government in London awoke to a realization of the fact that in such a union the colonies could best be retained under the British crown. Eminent statesmen welcomed the idea, which, by the year 1858, had so far made progress that, under the influence of Alexander Galt who represented Sherbrooke in the Canadian Legislative Assembly, a deputation was sent to confer on the project with the authorities in London. But the hour of union had not yet struck, and the mission produced no practical results. Federation within a smaller circle then engaged the attention of statesmen and the germ of the idea had developed by 1864 to such extent that the legislatures of New Brunswick, Nova Scotia, and Prince Edward Island appointed committees to meet in the fall of that year to discuss the feasibility of a legislative union of the Maritime provinces.

Thus, in an atmosphere of union, was born the Coalition Ministry of United Canada in which George Brown, Oliver Mowat, and William McDougal, of the opposition, patriotically sunk their political and personal differences to join with their erstwhile opponents in the task of establishing government on lasting foundations. All at once, it flashed across the astute and calculating mind of Macdonald that the meeting of the Maritime delegates at Charlottetown might be turned to account by the Canadian Government in the promoting of a plan of a scheme of larger union which should include Canada as well as the provinces by the Atlantic. Permission was asked and granted for the Canadian delegates to lay the proposals of Canada before the Maritime Conference, and John A. Macdonald, George E. Cartier, George Brown, Alexander T. Galt, Thomas D'Arcy McGee, William McDougall, Hector Langvin and Alexander Campbell joined the assembly which met at Charlottetown on September 1, 1864.

The meeting was held behind closed doors and no report was issued, but the results became speedily apparent. The Canadian ministers had no mandate to confer respecting legislative union; consequently they had no official standing; but they were invited to join in the discussion which they did with such effect that within three days the lesser plan of legislative union of the Maritime provinces was shelved and the question of the federal union of all British North America occupied the exclusive attention of the delegates. "The Canadians descended upon us," said a Maritime delegate, "and before they were three days among us we forgot our own scheme and thought only of theirs." Maritime union had sunk into the background: all were dazzled by the great vision of a Canada stretching from the Atlantic to the Pacific which had captivated the imagination of Macdonald: the project of a general federation which guaranteed local and central control made a wide and instantaneous appeal.

"This scheme of ours," observed Macdonald to some of his colleagues on the way to their hotel, "like Aaron's serpent, has swallowed up all the rest."

At the suggestion of the Canadians, the conference adjourned with the agreement that a second meeting would be held in the immediate future to discuss the larger union which, it was hoped, would comprise all British North America.

On Monday, October 10, the adjourned conference met at Parliament House, Quebec, under the presidency of Sir Etienne Tache. For an event of such historic importance, no better setting could have been chosen than the ancient capital, with its striking situation and its hallowed memories of bygone days. In the immediate neighborhood, the British and French armies had chivalrously fought out their great quarrel with Canada as a prize. On the very site of Parliament House had stood the residence of Bishop Laval in which the first parliament held on Canadian soil had conducted its deliberations. The delegates were practical and experienced men of affairs, but they lacked neither poetic sense and imagination nor knowledge of the past; and it may well be that their labors were inspired by the historic associations of their meeting-place.

For seventeen days, the representatives of United Canada, the Maritime provinces and Newfoundland examined the questions from every point of view in their efforts to build the fabric of confederation.

Upon one subject all these Fathers of Confederation were in complete harmony. Men of all creeds and parties, political opponents of a lifetime, Protestant and Catholic, British and French, all spoke with one voice in declaring their resolve to continue unimpaired their allegiance to the crown of Britain.

This fervent declaration evoked from the British Government a historic reply, in which the armed forces of the Empire were pledged to defend the young nation against the might of the world.

All decisions were arrived at by vote: each province had two votes, Canada being considered as two provinces. Macdonald, and a minority of his colleagues, openly avowed a preference for a legislative, as opposed to a federal union, but the delegates from Quebec, anxious to preserve their church and local autonomy, frustrated the fulfilment of this desire. Nevertheless, there was a manifest wish to create an all-powerful central government, a fact which is forcibly brought out in the first draft of the British North America Bill in which the heads of the provincial governments are styled as simply "superintendents."

The task of reconciling the different interests and viewpoints was not an easy one. Sharp divergencies of opinion were revealed when the subject of the composition of the Senate came up for consideration. One party favored a nominated Upper House: another wished an elected Senate and the tenacity which each side manifested in clinging to its own pet theory nearly led to the breaking up of the conference. Long and bitter discussions were held relative to the proposed financial arrangements under which the Confederation scheme was to be launched and it was only through the exercise of tact and forbearance on the part of the original sponsors of the project which prevented total shipwreck of the plan. After 17 days of discussion the conference finally adopted 72 resolutions, which, subsequently, formed the basis of the Act of Confederation. Prince Edward Island did not then accept the plan. Newfoundland definitely rejected it and still remains a separate dominion.

Equally onerous was the duty of securing the acceptance of the plan by the various legislatures. New Brunswick held two general elections before endorsing the proposals and there was considerable opposition in Quebec and Nova Scotia. United Canada finally gave official approval of the plan at the first sitting of the Legislature of the newly elected Houses of Parliament in Ottawa in 1866.

The remaining steps in the negotiations were conducted in the Old Country. On November 7, 1866, delegates representing Canada set out for London where they were joined by the representatives from New Brunswick and Nova Scotia. Under the chairmanship of Macdonald, the delegates sat in the Westminster Palace hotel—in a room which is now marked by a tablet recording the historic fact—and drafted the bill of union. Following the precedent of Charlottetown and Quebec, discussions were held in secret. The resolutions of the Quebec conference were taken up anew, and amended in certain clauses which gave more favorable financial terms to the Maritime provinces. From these amended resolutions was drawn up the first rough draft of the bill that was necessary to put them into effect. This draft was then submitted to the law officers of the Crown, who framed successive measures expressive of the wishes of the conference until the project reached its final form and was brought before the Imperial Parliament.

Only in one instance did the authorities in London exercise what was at that time their constitutional right to amend the conclusions of the conference. According to a record left by Macdonald, a clause in the Quebec resolutions provided that Her Majesty should be asked to accept the designation of "Kingdom of Canada" for the new Confederation. This, however, was disallowed by the Home Government on the not very cogent grounds that the term might wound the susceptibilities of the United States and Macdonald and his colleagues reluctantly gave way. Only the merest fragments of the deliberations have come down to us so that, unfortunately, there is no exact record to substantiate the picturesque tradition that the title "Dominion" was accepted on the suggestion of Sir Leonard Tilley of New Brunswick who, in reading of the Old Testament in his room before leaving for the meeting, encountered the word in the eighth verse of the 72nd Psalm: "He shall have dominion from sea to sea and from river to the ends of the earth." Whether the tradition be true or not, the selection of this title was an inspiration and has for Canada, stretching from the Atlantic to the Pacific, and from the great St. Lawrence river system to the North Pole, an appropriateness that belongs to no other country.

This upshot of the London Conference was the framing of the British North America Act which was passed by the Imperial Parliament almost without alteration and received the Royal assent on March 29, 1867.

Whether the tradition be true or not, the selection of this title was an inspiration and has for Canada, stretching from the Atlantic to the Pacific, and from the great St. Lawrence river system to the North Pole an appropriateness that belongs to no other country.

The upshot of the London conference was the framing of the British North America Act which was passed by the Imperial Parliament almost without alteration and received the Royal assent on March 29, 1867.

Few of the lords had ever set foot in Canada, the majority of them had only the most vague ideas of the country and its conditions: but even they realized something of the magnitude of the task they were accomplishing. The peer who had charge of the bill in the Upper House closed his introductory speech with these words, "We are laying to-day the foundations of a great state which may one day overshadow ourselves."

The British North America Act, the written constitution of Canada, came into operation on the first of July and the task of forming the first government of the new Dominion was entrusted by the Governor-General, Lord Monck, to the man whose consumate skill and genius for conciliation had rendered him the chief architect of Confederation, Sir John A. Macdonald, the poor Scottish immigrant boy, who lived to become the chief magistrate of his adopted country.

The Canada of Confederation year comprised only the regions between Cape Breton and the western shores of Lake Superior. Between the Great Lakes and the Rockies stretched the vast territory of Prince Rupert's land, the home of the hunter and the Indian, still ruled by the Hudson Bay Company, and beyond the mountains lay the isolated but growing province of British Columbia, blessed with the finest climate in North America.

Canadians had long held the belief that this empire of the West was really their natural heritage and this sentiment was gratified by the transfer by Great Britain of the enormous territories of the Hudson's Bay Company which became effective on July 15, 1870, and Manitoba was admitted as the fifth province of the Dominion. One year later, British Columbia entered Confederation under an agreement stipulating for the construction of the Canadian Pacific Railway and Prince Edward Island joined its fortunes with those of the Dominion on July 1, 1873. Canada's area was further vastly increased by an Imperial Order in Council which annexed to the Dominion all British possessions in North America, except Newfoundland and its adjacent islands, and extended it far northward into the Arctic Circle.

Thus the physical union of the far-flung British domains in North America was consummated. Succeeding years have brought about a vast increase in material prosperity and the complete spiritual fusion of all the divergent elements into one indissoluble whole appears to be only a matter of time. To-day, the tramp of the oncoming legions which fell upon the prophetic ear of Sir John A. Macdonald are to be heard appreciably nearer. At Confederation, Canada's population was 3,371,594; now it is in the neighborhood of 10,000,000, and as it is confidently predicted that the population of the Dominion will reach the 25,000,000 mark before the year 1950, it is not beyond the bounds of possibility that the Dominion will one day in the not very far distant future become the centre of gravity of the British Empire and the greatest single influence in the affairs of the world.

Surely D'Arcy McGee, the generous Irish rebel who became the martyr and seer of a British Canada, spoke from the true second sight of the Gaelic bard when he drew that wonderful picture which had unfolded itself before his mind's eye: "I see in the not remote future one great nationality bound, like the shield of Achilles, by the blue rim of ocean."

Canada to-day honors her Fathers of Confederation. "They builded better than they knew," and they live for all time in the hearts of their countrymen.

Royalty and Canada

Members of the British Royal Family have made more visits to Canada than many people probably imagine. The first recorded visit, by the Duke of Clarence, goes back to 1787, when George III. was on the throne. The Duke of Clarence was captain of the frigate 'Pegasus,' and is chiefly remembered because he was with Nelson in the West Indies, and acted as best man at his wedding. The Duke of Kent, father of Queen Victoria, arrived at Quebec in 1791 from Gibraltar, as commanding officer of the 7th Royal Fusiliers. He made his home at Quebec for three years, occupying what was known as Kent Lodge, near Montmorency Falls. He returned in 1799 as commander-in-chief of the troops at Halifax. There is a fine bit of description, in one of Haliburton's novels, of his home near Halifax, also known as Kent Lodge.

The Prince of Wales, afterwards Edward VII., visited Canada in 1860, and laid the corner-stone of the Parliament Buildings at Ottawa. His brother Prince Alfred came here in 1861, as a naval officer. In 1890 the Duke of Connaught travelled across the Dominion on his way home from a visit to Japan. He returned to Canada as Governor General in 1911 and remained until 1916. Princess Louise, daughter of Queen Victoria, spent the years 1878 to 1883 in Canada as wife of the Governor General, the Marquis of Lorne, afterwards Duke of Argyll. The Duke of Cornwall and York (afterwards George V.) and his wife visited Canada in 1901. The present Prince of Wales made his first visit to Canada in 1919, and has returned more than once. He has shown his interest in the country by buying a ranch in Alberta, where he can occasionally escape from the cares of state.

Some of us who are not as young as we used to be can remember the delightful hospitality of Lord Lorne and the Princess Louise at Rideau Hall in Ottawa, and the simplicity of their home life. The Princess was always a warm patron of art in Canada, and was herself an artist of no mean ability. Her husband will be remembered, among many other memorable acts, by the fact that he was chiefly instrumental in founding the Royal Society of Canada. His public life probably overshadowed his ability as a poet, but it will not be forgotten that he wrote that splendid hym beginning:

"Unto the hills aound do I lift up
My longing eyes."

The influence of such members of the British Royal Family as the Princess Louise, the Duke of Connaught and the Prince of Wales upon public and private life in Canada, although always exerted unobtrusively and with characteristic tact, must be regarded as a very real factor in the development of the country. All three of them have known how to win not only the respect but the affection of the Canadian people. That thought was very happily expressed by Lord Byng in London when, turning to the Prince of Wales, he said: "I know you hate eulogy and I am not going to indulge in it, but I should like to say this: 'We respect you, sir, for your position, but, damme, sir, we love you for yourself.'"

The Peterborough Lock Manufacturing Company, Limited

Manufacturers of

BUILDERS' HARDWARE

Of Every Description

Peterborough citizens should be proud to know that the locks, hinges, knockers, bells, window fittings, etc., etc., on thousands of homes in every city, town or village in Canada and on hundreds of public buildings in Canada from coast to coast were

MADE IN PETERBOROUGH.

For your new house, by all means specify Peterboro Lock Hardware. Since Confederation, Canada has grown to a husky young nation. Help Peterborough grow by using Made-in-Peterborough goods.

Office, Wareroom and Factory:

186 to 206 Simcoe Street

WE BUILT A CITY

More than two-thirds of the City of Peterborough and homes in the surrounding district within a radius of 20 miles was built with CURTIS BRICK.

At our several plants east of the Canal, we manufacture highest quality

Red and White Stock Brick
Wire Cuts, Fire Flashed & Tapestry
Brick, Flue Lining, Drain Tiling

Continuously in the brick-making business since 1855—starting 12 years before Confederation.

Curtis Bros.

P.O. BOX 809. 'PHONE 500-W.

Peterborough Had Big Forest Resources

Lumbering as an industry came to Peterborough County on its journey Westward. The exploitation of the Canadian forest began in the Lower St. Lawrence area and the Maritimes; extended to the Ottawa; moved toward the Great Lakes, reaching Peterborough on the way; thence to Georgian Bay, Rainy River and the spruce regons north of the Prairies; and westward to, British Columbia. In Peterborough as elsewhere the forest was the central fact of existence to the pioneer, furnishing him with his house and fuel, but bitterly opposing his plough.

At Confederation, the lumber industry had fairly found its feet in Peterborough. Operations in the woods were then primitive as compared with those carried on by our two leading firms of today, the Peterborough and the Alfred McDonald lumber companies. Most of the work consisted in the felling of pine and the squaring of timber by hand in the woods ;the timbers them being hauled by oxen or horses to the nearest stream, assembled in rafts and floated down to Peterborough, thence by the Otonabee to Rice Lake, then into the Trent River to Trenton. At Trenton, the logs were made into rafts, which were floated down to Quebec and the logs were loaded in vessels for shipment to the United Kingdom.

Limits Near City

Sixty years ago, the timber limits were somewhat nearer the city, and the lumberman with his mackinaw, breeches, long stockings and mocassins or high rubbers was a familiar sight in the streets of the small town on the banks of the Otonabee. The principal companies then engaged in the business of cutting timber were Dickson's (the germ of the present Peterborough Lumber Company), Hazlitt's, Hilliard's, Irwin's, Dennistoun's, McDougall and Ludgate's, Rathburn's, and A. H. Campbell's. The company of which George Hilliard, later M.P., was head, cut timber where the Auburn Mills now stand.

Pioneer Lumbering

In the early days, the lumbering industry was conspicuous for the extent of its operations and the value of its product. In and around the town were many mills of what, was in that day, considered large capacity. The Nassau Mill owned by Charles Perry, was one of the finest in the province, and on one occasion cut over 90,000 feet of lumber in twelve hours. The management issued a challenge to cut lumber against any other mill in the province; a challenge which was never taken up. Scattered over the district were about forty other mills—a fact which affords some idea of the importance of the lumber business to the town and territory surrounding.

Lumber Companies

Many names prominent in the lumbering industry were associated with places around the cit. Strickland, with Lakefield; Irwin, with Nassau; W. A. Scott, on the Massassawga, and still further off, Gilmourat Trenton. Millions of feet of lumber were carted through the city streets, and many were the complaints of the adverse effects of the heavy loads drawn over the not too-scientifically constructed streets of the growing town.

White pine was the product of our forests and the bulk of the exported material went to Great Britain then as now our best customer. An old lumberman, who seems to think the present age has degenerated from the standard of its predecessor declares that the lumbermen of Peterborough at Confederation were on the whole hard-working men, eager to do their best for an employer. Twelve dollars a month was considered a good wage. In those days, Peterborough had but one policeman, says the veteran, and no augmentation of strength was needed even when two or three hundred lumberjacks descended on the town, manifesting eagerness to get rid of their winter's wages after spending the season away from society in the woods. The Examiner's informant is responsible for the statement that the lumbermen of this district were chiefly French Canadians or Old Countrymen. The nearest virgin forest was north of Buckhorn, Stoney Lake district was then more heavily wooded than now. In Burleigh, Cavendish, Anstruther and Methuen were located the large limits of the Dickson Company, the successors of which, the Peterborough Lumber Company, still having holdings in these townships. The Peterborough Lumber Company now employs about 150 men in its operations in the bush.

Big Deal.

An important deal in the history of lumbering in this district took place in 1906, when the Dickson Company sold out their limits in the Townships of Cavendish and Anstruther to a large syndicate—the biggest deal till then recorded in Peterborough. The price at which the limits changed hands was $600,000. The new owners were connected with a large number of concerns in the United States and a large export busine was inaugurated.

Few F.-D.

One outstanding fe of the history of lumbering in district has been its comparative freedom from destructive forest fires. The lofty pines of the virgin forest, many of them over eighty feet in height, were spared the ignoble fate of falling victims to the preventible holocaust, and were cut down to form masts for the ships of the rapidly growing British mercantile marine. The timber kings were stripped of all bark, and were loaded on bob sleighs drawn by several teams for shipment across the Atlantic.

Three Companies.

The march of time has reduced the number of lumber companies in Peterborough to three—the Peterborough Lumber Company which has had a continuous existence of over 100 years, the Alfred McDonald Lumber Company, over 75 years in existence, and the Purdy Lumber Company, a more recent concern.

Hard Life.

The life of the lumberman, away from home and civilization for months at a stretch, has never at any time been one of sybarite luxury, but the lot of the woodman to-day is infinitely more comfortable than was that of his predecessor of Confederation times. Shanties were then built with saw and axe, and if the snow came in at times through shinks the hardy occupant blessed himself that matters were no worse. Spruce brush was considered quite the thing as a substitute for mattresses. In lieu of the present well laden tables, containing all the most tasty viands and pastries, the fare consisted usually of pork and beans and hard boiled tea. But the life was healthful, then as now; the lumberman, like the sailor, went the whole hog whe nthe time came to cease work and to start play, and the boys from Lower Canada with their quaint French songs, and their English-speaking fellow woodsmen formed a picturesque element in the pioneer town, which is somewhat the loser by their disappearanc

W. CARTER.

William Carter was born in Yorkshire, England, has lived here since 1855. Employed for many years as a cook in the lumber camps of the neighborhood, he is well acquainted with Peterborough's lumber story. He worked for the Dickson Company in Chandos township in the days when the appearance of frightened deer pursued through the woods by hungry wolves was a sight which frequently greeted the teamster and choper in the bush.

One of his most interesting recollections describes the baking of bread in the shanties. A pit two feet deep was du gand hot ashes were thrown into it and banked around the side of the bake kettle. The rest of the pit was filled with cold ashes. If any steam was seen coming out through the banking, the exit was blocked. The bread made this way, says Mr. Carter, was the best ever eaten.

T. W. ROBINSON.

T. W. Robinson, 525 Weller street, is one of the few inhabitants of Peterborough who were in Ottawa on July 1, 1867. He remembers the event very clearly, and graphically described to the Examiner a sail which he enjoyed on the Ottawa river on Canada's first Dominion day. One of the things that struck him forcibly was the large number of soldiers in uniform to be seen then in the country's capital.

Mr. Robinson was born 85 years ago on the middle line of Smith. Fairview United church stands on a site which was part of the farm of Mr. Robinson's childhood home, and was granted to the congregation by his father.

Forty years ago he opened a store on Juniper Island, Stoney Lake. He retired from business 18 years ago.

It is worthy of remark that on looking bac kover his past years, the events of his long and honorable career, that give him most satisfaction are his associations with George street United church. He held offices in the congregation, was superintendent of the Sunday school and was in harness until forced to retire through failure of his physical health.

Mr. Robinson has been totally blind for several years.

TRENT RIVER MAN RECALLS CONFEDERATION

John Waters Was Born in Percy Township 82 Years Ago.

MARRIED IN 1868

Remembers When Oxen Were Travelling Link With Warkworth.

TRENT RIVER, June 29.—The oldest resident living now at Trent River who can recall the times around this district at Confederation, before and after, is John Waters, who was born in Percy township, the part known as "Armour's Hill," some 82 years ago. Mr. and Mrs. Waters, if spared ,wil celebrate the 60th anniversary of their marriage January 12th, 1928. Long before Confederation, Mr. Waters remembers when there was only three small shanties occupied here. There was no road between Trent River and Havelock at that time. The only way of travelling was by oxen and jumper or cart and between Trent River and Warkworth there was only a blazed trail through the dense woods. Some farmers cut the timber and made a little clearance when settled and they would carry part of a bag of wheat on their back as far as Warkworth (19 miles) to a stone mill to get it ground. There wasn't a horse and buggy to be found anywhere, just oxen. Farmers tilled the land with a V drag and oxen and ploughed with a wooded mold board. The farmers made a living by raising wheat (that was the common crop). They had to cut down trees and clear the land and put in the crop with oxen. Often while they were chopping at the butt of a tree the deer would be browsing at the tops. The deer were so plentiful that they would get into the garden and destroy a patch of peas; they preferred cabbage. Indians camped and made baskets for sale fished, hunted and trapped. They only received 10 cents for a muskrat pelt, as not so many fur coats were worn at that time. There were no apples and people had to go to Brighton for them, with ox-cart, one day to go and one day to return. Mr. Waters recollects when he helped his mother to carry butter to Hastings (known then as Crook's Rapids), and trade one pound of butter for one pound of sugar, 12½ cents a pound. Eggs were from 5 to 7 cents a dozen. Meat 10 cents a pound. The farmers did not buy bread ,but all made their own. There were no cook stoves, all fireplaces, and people used a frying pan with a long handle and jack a foot square, with a post through the jack which had notches. They made their bread in bake kettles hung in the coals. The first store was opened by a Mr. Thompson on the place where Mr. Water's house stands now. Before this they had to trade at Hastings. Then a Mr. Waller kept store and after ten or fifteen years sold out to Henry Pollock, where his son Frank runs the store and post office at the present time. There was no church and the settlers used to meet on Sunday at Polmont (3 miles south of here) in a log schoool house. The preacher travelled on horse back and often had services at the houses. The men went to church in summer in shirt sleeves and full cloth trousers, the women in calico dresses and sun bonnets. The preachers were local men not college bred. They supported the preacher (after he was settled in a little log house) by donations of pork, flour, tea .He had no salary. The stewards would go around and collect. The preacher generally remained two or three years. There were no large boats on this river only Indians with canoes. They sent square timbers, put in cribs and taken by water to Quebec. There were no saw logs at that time. At Quebec they were made into masts for vessels. Mr. Waters has many a time lifted the large square timbers in the water. A Mr. Wannamaker kept the first hotel, succeeded by George Tommy Cummings. The hotel was afterwards taken over by George Brown, and it is known as the Sedgwick House.

The first church was erected at Kilbank's Corners, and this church was taken down and the brick brought to Trent River to erect the present edifice which was then known as the Episcopal Methodist church. Trent River was known at that time as the "Narrows," the river being narrow at this point. The first post office was 45 years ago, kept by Mrs. Lee in a little log house known now as the David Davidson property on Browning avenue. Mr. Lee owned most of the land and sold it off for town lots.

Mr. Waters and wife have resided here 41 years. Mrs. Waters has in her possession to-day an old spinning wheel and reel and loom. They often had 100 pounds of rolls of wool and her mother would weave yarn up into cloth and color it. Mrs. Waters also has an old-fashioned potato strainer with a long handle.

Mr. and Mrs. Waters are enjoying good health at the present time, although Mr. Waters has given up hard work some years ago, but is always active He held the positin of bridge tender for years.

THE OLD DICKSON MILL IN JACKSON PARK

Canada's dollar stands higher than par in the world and has reached its highest purchasing power.

Canadian stock offerings reached a new high volume of nearly $100,000,000, and the highest level reached in industrial stocks.

266,000 h.p. of electrical energy developed this year, representing capital of $25,000,000.

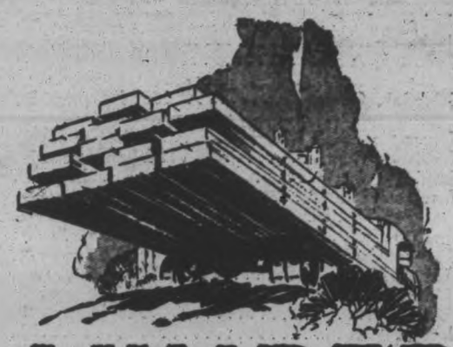

LUMBER

From the stump in the far northern woods to the finished product —doors, sash, mouldings, flooring, etc., our interests extend.

Established forty years before Confederation, first as Dickson Lumber Co., and later changed to and incorporated as

The Peterborough Lumber Co., Ltd.

In Peterboro since its infancy, the business has grown up with the city, and had a big part in the development of the Province.

NOW MANUFACTURING

Wholesale and Retail

Rough and Dressed Lumber, Hardwood Flooring, Doors, Sash, etc.

Dealers in

Gyproc, Beaver Board, Ready Roofing

OFFICE: 163 HUNTER STREET.

Saw Mill and Planing Mill: Burnham's Point.

'PHONE 545.

J. R. McDONALD, President. A. D. McDONALD, Vice-President. J. H. C. McDONALD, Sec.-Treasurer

Alfred McDonald Lumber Co., Ltd.

At the time of Confederation, Lumbering was the greatest of Canada's industries. It is still among the leading sources of revenue for the Dominion. The McDonald Lumber Co. was established in the first decade after Confederation, and has been a prominent Peterborough industry for more than half a century. Started in 1875, and incorporated in 1919, McDonald Lumber Co., Ltd., has grown to large proportions as manufacturers of

Lumber, Laths, Interior Finish

Shingles, Sash, Mouldings,

Doors, Frames, Trimmings, Boxes

Promptness and expert care in the execution of orders, large or small.

OFFICE: GEORGE STREET. *MILLS: POINT ST. CHARLES*

Official Program

OF THE EVENTS AS THEY WILL TAKE PLACE IN COMMEMORATION OF THE CONFEDERATION OF THE PROVINCES AS A DOMINION IN 1867.

THREE GLORIOUS MEMORABLE DAYS TO BE CELEBRATED IN

PETERBOROUGH

FRIDAY, JULY 1st, 1927
SATURDAY, JULY 2nd
SUNDAY, JULY 3rd

Under the direction of His Worship Mayor Holloway and the City Council.

This is Peterborough's biggest effort for all time, and the demonstration, while organized to give a great deal of pleasure and entertainment on Friday and Saturday, also gives ample opportunity by the ceremonies on Sunday for all citizens to participate in the Thanksgiving Service and programmes of a sacred nature to give thanks for all the blessings and privileges bestowed on us as a nation, as a municipality and as individuals. The proceedings of the three days are to be carried on with a dignity befitting the occasion.

The Official Programme is as follows:—

Friday, July 1st---Morning

Grand Salute 21 Guns During the Day

9.30 O'clock—Brief Formal Opening Friday, July 1st, by His Worship Mayor Holloway, Clergy, City Council, Jubilee Committees and Citizens in attendance on Market Square.

10.00 O'clock—WATER SPORTS programme on Otonabee River, from C.P.R. Bridge to Little Lake. This is the first active part of the Celebration, is FREE, and should attract thousands, as the different events are very unique.

Friday, July 1st---Afternoon

1.00 O'clock Sharp—GRAND HISTORICAL PARADE from Central Park to Exhibition Grounds, in which thousands will participate. Eight Bands, Dozens of Historical, Industrial and Comedy Floats, Military Units of the District, City and County, School Children, Cowboys, Indians, in fact every type of historically descriptive creation to make the parade emblematic of the occasion.

2.30 O'clock—GRAND PARADE around track, followed by Airplane Stunt Flying by Capt. Ayres, High-Class Vaudeville Acts, Band Concerts by the Parade Bands, Class of Club-Swinging, and other events.

Friday, July 1st---Evening

8.00 O'clock—At Exhibition Grounds, COMMUNITY SINGING, under leadership of Jubilee Chorus of 300 Voices and Bands.

8.45 O'clock—SPECTACULAR HISTORICAL PAGEANT, under the leadership of Mr. and Mrs. Mitchell, of Toronto, in which hundreds will participate. This will be very wonderful, and will faithfully depict many events in Canada's History.

10.00 O'clock—GRAND MUSICAL TATTOO, all the eight bands participating, followed immediately by a great burst of FIREWORKS.

Saturday, July 2nd---Afternoon

2.30 O'clock—At the Exhibition Grounds, a great programme of HORSE RACING—2.20, 2.30, 2.40 Classes. High-class VAUDEVILLE in front of Grand Stand. The best horses in the district will be in these events.

Saturday, July 2nd---Evening

8.00 O'clock—At Exhibition Grounds, COMMUNITY SINGING, under leadership of Jubilee Chorus and Bands.

8.45 O'clock—HISTORICAL PAGEANT.

10.00 O'clock—MUSICAL TATTOO and FIREWORKS.

Those who may not be able to attend Friday evening will find the Saturday evening's performance will be even better. The Community Singing, Pageant, Fireworks, and Musical Tattoo will all be repeated. The whole a splendid evening of entertainment.

Sunday, July 3rd---Afternoon

2.00 O'clock—Nicholls Oval, Unveiling of Civic Memorial Gates in memory of the late Mrs. Charlotte Nicholls.

3.00 O'clock—Victoria Park, Special Children's Service.

8.15 O'clock—Victoria Park, Sacred Concert, led by Jubilee Chorus of 300 Voices, Peterborough Rangers Band, and Salvation Army Band.

God Save the King.

Admission to Exhibition Park, each programme—Adults 35c, Children 15c. Grand Stand—Adults 25c, Children 10c.

Cars to enter grounds from off Lock Street, and can be parked inside of Grounds on East Side. Each Car 35c. Free Parking Space on King Edward Park and King Edward School Grounds, near Exhibition Park.

Meals Served on the Exhibition Grounds.

MAYOR W. T. HOLLOWAY, Chairman.

ROLAND DENNE, Manager.

F. H. DOBBIN, General Secretary.

PETERBOROUGH PEOPLE HERE AT CONFEDERATION

MR. AND MRS. JAS. W. LILLICO.

Mr. and Mrs. James W. Lillico live at 579 Homewood avenue, and are well deserving of particular mention in this number, as they are among the youngest citizens of Peterborough, in spite of their age. There are only a few months between them, Mr. Lillico having been born in 1855, on December 15th, and Mrs. Lillico on April 23rd of 1860. Both came of real pioneer stock in Canada, Mr. Lillico and his parents, Mr. and Mrs. John Lillico, having seen their birth in North Monaghan, and his grandfather, Richard Lillico, being one of the first English settlers in the district, the three generations living on the old Lillico homestead in turn until sixteen years ago, when Mr. and Mrs. Lillico came into town. Mrs. Lillico's father, the late Robert Irwin, came from Ireland to Canada at the age of eight years. He was for many years caretaker of the local Post Office.

Katharine Irwin, who taught school in Peterborough, Lakefield and Bobcaygeon before her marriage in 1890 to James Lillico, had for one of her own early teachers the late Mrs. James Kendry in the old North ward school an Aylmer street and the Union School which was in the old building still used as the Central School, on Murray street, and was called the Union School because Catholics and Protestants alike attended it. Here the Lord's Prayer in the morning was followed by a Bible reading.

Where the C. P. R. station now stands was Spalding's Bay, a marshy place. The long discussed cemetery on Hilliard Street was in use then as a burial ground. Where the Bradburn house now stands on Monaghan Road was the first hospital of Peterborough.

Mr. Lillico, who has two brothers living, one in Moose Jaw, and one, Mr. Thomas Lillico, on Stewart street, remembered how his elder sister, Mrs. Robert Colin, who lives three miles out on the highway, was wont to make bread in the early days. She would pack clay over a framework of boughs, and build a fire beneath, to form an oven of heated clay. When it was red hot the cinders would be brushed out and the bread made of flour ground between stones, placed therein, to cook to the sweetness of a nut.

Mr. and Mrs. Lillico farmed until sixteen years ago and had many vicissitudes to meet in that time. Their dwelling collapsed upon them during a violent snowstorm and they built a new house, which was damaged a year later by a lightning-born fire that swept away their barns and crops. But they built anew and commenced again, waiting for twenty years to take a wedding trip, and then having an extended tour of the Western provinces to make up for a long delayed holiday. They remember when wheat sold for $1 and $1.25 a bushel, and when apples were $1 a barrel and farmers would think nothing of delivering half a peck for ten cents. Eggs were eight and ten cents a dozen and butter fourteen cents a pound. They recall the customer who said it was like eating money to consume butter at that price. Men working in the shanties of those days would get $1.50 a day and board for themselves and their team. Pigs sold for five cents a pound, dressed, on the market, and live pigs were $5 a pair. Mr. Lillico can remember his sister, this same Mrs. Colin, shearing the sheep, washing the wool, and then, after the carding mill was through with it, spinning it and weaving it into one of the black and red checked dresses that were popular for feminine wear in those days.

MRS. SARAH J. STUBBS.

At the age of seventy-four years, Sarah J. Stubbs keeps house at 661 Water street, and is as active and alert in her appearance as many a woman of half her age. Mrs. Stubbs, whose husband, James Stubbs, died ten years ago, was born on Bethune street in 1853, and was married on Christmas Day, 1873. Her parents were the late Mr. and Mrs. James Donald, and their daughter Sarah was one of the teachers of the district. Before her marriage she taught school for three years at Buckhorn, when the late J. R. Stratton was a school inspector and the three Rs, with a smattering of spelling and geography for good measure, formed the mental fare dished out to the scholars.

When Mrs. Stubbs was a small girl, what is now Central Park was a cemetery, and the land that now occupies a space in front of her Water street home was a water filled hollow. The bridge which spanned the stream near her home collapsed on a windy day in Confederation year and an unfortunate foot passenger named Jim Clegg was drowned.

Mrs. Stubbs who was fourteen years old at the time, remembers little of the great day itself, beyond the fact that it was a very hot season of the year. At the time that the historic ox was roasted whole on the market place, she wished to go down to view the proceedings, but her mother would not allow this, and, as those were the days when the parents' wishes were law, she did not attend the festivities.

Those were times of hotels and taverns. Where the Examiner now stands, up to Mason's store, was the old Simpson Hotel and MacFarlane's Hotel occupied the premises of the present Bank of Toronto building. Fair day took place every three months then and much fighting and quarrelling would ensue, particularly across the river in Ashburnham. There was one policeman to keep the peace in all parts of the town.

Mrs. Stubbs remembers the "Saved Army" that had quarters in the old market hall, the first Methodist Church which was opposite the present George Street Church and the old choir at St. Paul's Church, composed of two men and four women, with the precentor, Mr. McGalletay, who frowned on the idea of an organ, and said, "I would as soon have the devil in my church as an organ."

Mrs. Stubbs remembers well how handsome the Prince of Wales looked in his grey suit and hat, and his resemblance to the present Prince, "only he was taller." And she remembers when crinoline was worn and the roughnecks standing outside of Sam Jay's saloon on Dublin street would mock the ladies going by, in their hooped skirts. Dresses were made with seven widths to skirts, "because mothers tried to cover up their children then."

Mrs. Stubbs took a trip to the Old Country fifteen years ago, but was very glad to get back again, and hear the little bell on the Canadian trains that contrasted so favorably in her mind with the English train whistle. She agreed with her husband when he said of the Old World: "Those people are fifty years behind the times."

Mrs. Stubbs has one brother and one sister living in Toronto, but her three children are dead and her husband died ten years ago. She is very enthusiastic about this celebration and its observance, because she feels she will not see another one of its magnitude.

MRS. ISABELLA WALLACE

Mrs. Isabella Wallace of 719 George street is one of the older residents of the city who was living in this district when the Fathers of Confederation signed the historic document which united in one the various provinces of the great Dominion of Canada. She was born in North Monaghan on May the 24th in 1854, her parents, Mr. and Mrs. John Redhead, being children of one of the first settlers from England in this district. Pioneer stock in the Dominion thus stretches behind Mrs. Wallace for three generations.

When she was nineteen years of age Isabella Redhead married John Wallace and came to live in Peterborough, where the settlement in that year of grace, 1873, offered many striking comparisons to modern conditions.

Taverns flourished on many corners in those days, although Mrs. Wallace says that drinking was not as general as it became later, and huge jars of liquor were the order of refreshment at the threshing bees and similiar gatherings which formed the entertainment of the communities. Horses and buggies were the only means of travel. Opposite Mrs. Wallace's present abode on George street, where Central Park now occupies the landscape, was an old wooden drill shed, and there the annual Fair was held, with the "merry-go-round" for the children located on the present Y. M. C. A. grounds.

A popular amusement of those days was the walking matches in what is now Central Park, where the innovation was commenced by the late Mark Spenceley, engaging in a walking match from Bridgenorth. Ladies took part in these matches and used to plod around the ten mile course for prizes of ten and five dollars. Their husbands, according to the reminiscences of Mrs. Wallace, were in attendance with oranges for the refreshment of the tired walkers.

There were the times when the farmers carried their grain into Port Hope from Monaghan, as her father did, blazing a trail on the tree trunks to guide him home again. Men in the field would often be summoned by the sound of a horn which warned them of Indians trying to get into the house, kept always close barred and locked by the womanfolk inside.

Men worked for 75 cents or a dollar a day then, and hired girls received from $2 to $4 a month. There were no ready-to-wear stores like in the present, and clothes were made at home, or by an itinerant tailor. Factory cotton was 25 cents a yard and tea a dollar a pound. A good dress would serve its owner for best wear for years.

Mrs. Wallace went to Sunday School in the basement of St. Paul's Church in those days, and warmed herself at the old box stove in the corner.

Seven children were born to her and her husband, who died fourteen years ago. There are six children living, James, of Oshawa and Peter of London street, Mrs. W. Hopkins of North Monaghan, Mrs. Frank Gilbank and Mrs. Wm. Watson of Orono and Miss Lily, at home. Another daughter, Mrs. Peter Campbell, died in Winnipeg three years ago.

JAMES A. BELL

James A. Bell, of the 5th Concession of Smith, boasts that he took part in the celebration of the first Dominion Day in Peterborough. He was born on the 4th Concession of Smith in 1853.

MRS. GILES STONE

Mrs. Giles Stone (Anna E. MacDonald), of 618 Bethune Street, remembers the fireworks and the procession and the ringing of bells that marked the first celebration of Canada as a Confederation. It was a big day in Peterborough, and Mrs. Stone will help to mark this Diamond Jubilee Celebration as an equally important occasion.

Born in East City in August, 1850, Mrs. Stone has lived here continuously except for a period when she was teaching school in the county, and another period just after her marriage. She remembers using the old pounds, shillings, and pence currency, and vividly recalls going to Swanston's store with threepence or sixpence, for groceries—and sometimes a penny for candy.

Her father was Daniel MacDonald. Giles Stone was born in Norham in 1851, coming to Warsaw in 1858 and to Burleigh in 1861. He has lived in Peterborough for thirty years.

(Please turn to page 9)

ROLL OF HONOR

The following have been reported to The Examiner as being resident in this district in the year of Confederation:

Ackerman, Benjamin F.	222 Dalhousie St.
Adams, Frank	50 Robinson St.
Armstrong, Simon R.	571 Water St.
Armstrong, David	Otonabee
Barrett, Cole	492 Murray St.
Bell, J. A.	Smith Township
Bradburn, T. E., ex-M.P.P.	Charlotte-Monaghan Rd.
Braithwaite, Mrs. Joseph	South Monaghan
Brownlee, John	265 Stewart St.
Brownscombe, Mr. and Mrs. Felix	165 Murray St.
Buller, W. H.	274 King St.
Butcher, John	301 Burnham St.
Carr, Mrs.	Cavan
Carter, Wm.	530 Bolivar St.
Chamberlain, W. E.	58 Wolsley St.
Clarke, Frank R.	300 Monaghan Rd.
Clementi, F. V.	335 Stewart St.
Colin, Mrs. Robert	R. R. No. 3, Peterborough
Cox, J. D.	194 McDonnel St.
Cox, Mr. and Mrs. John	487 Gilmour St
Cr[illegible]ey, Edward	533 Armour Rd.
Cr[illegible] Joseph	376 Brock St.
Davidson, Adam	167 Charlotte St.
Drain, James	76 Robinson St.
Dobbin, F. H.	622 George St.
Dunn, Mrs. Anna	165 Charlotte St.
Dunsford, W. H.	
Donoghue, Mrs. D.	298 Simcoe St.
Elliott, Mrs. Wm.	Cavan
Fairbairn, A	Lakefield, Ont.
Fitzgerald, Alex.	83 Hunter St. E.
Goselin, Joseph	51 Crescent St.
Greatrix, B. G.	438 Park St.
Green, Annie E.	375 Brock St.
Green, Wm.	397½ George St.
Green, W. J.	376 Brock St.
Hall, E. H. D.	11 Fleming Place
Hall, Mrs. J. W.	South Monaghan
Hall, Richard	813 Water St.
Harper, Mr. and Mrs. John	558 Romaine St.
Hartley, William	377 Mark St.
Hartley, J. J.	234 Antrim St.
Helson, Mr.	Rubidge St.
Henthorn, Mrs. A.	265 Stewart St.
Herr, James	210 Carlisle Ave.
Hickey, Thomas	7 Lundy Block
Huffman, C. H.	400 Downie St.
Huston, Mrs. James	Cavan
Hutchison, George	556 Charlotte St.
Jackson, J.	295 Magaret Ave.
Jackson, Wm.	179 Simcoe St.
Johnston, Alfred	19 Dennistoun Ave.
Kingdon, George	584 George St.
Lancaster, Annie Margaret	Protestant Home
Laplante, Oden	178 Lansdowne St.
Laplante, Louis	Lock St.
Laplante, Mrs. M.	230 Rubidge St.
Latimer, Mrs. M.	Frederick Ave.
Lech, K. G.	513 Hunter St. W.
Lees, Richard	514 Gilmour St.
Lillico, Mrs. J. W.	579 Homewood Ave.
Lillico, Thomas	263 Stewart St.
Little, W.	548 Stewart St.
Lough, Wm.	Ida
Lytle, Thomas	341 Charlotte St.
Mann, William	Bridgenorth
Madill, Wm.	Toronto
Malane, Margaret	448 Rogers St.
Martin, James	
McClennan, Mrs. H.	326 Charlotte St.
McDonald, James	385 Queen St.
McGill, Mrs. J. J.	Cavan
Montgomery, James	309 Bethune St.
Moore, Edward	Cavan
Mowry, Marcella	588 Charlotte St.
Mulligan, George	804 George St.
Nugent, John	555 Water St.
Oke, Samuel	555 Water St.
O'Brien, John	179 Lake St.
O'Brien, Alexander	Ashburnham
Parkson, Mr. and Mrs.	Ida
Pentland, Dr. J. B.	16 Benson Ave.
Powell, G. N.	588 George St.
Pratt, T. E.	627 Water St.
Reid, Robert W.	143 London St.
Roddy, Mrs. R. N.	384½ Water St.
Rutherford, Miss Sarah	571 Harvey St.
Rutherford, Chris.	328 London St.
Sawyers, Augustus	179 Simcoe St.
Scott, W. D.	286 Hunter St. W.
Sharpe, Mrs. Louisa	571 Harvey St.
Sisson, Mrs. Henry	Cavan
Shortly, B.	546 Aylmer St.
Sperry, Mrs. Anson	c/o Hugh Bertram, Smith Tp.
Stenton, George	Post Office Building
Stevens, William	306 Brock St.
Stinson, Fred.	North Monaghan
Stone, Mrs. Giles	618 Bethune St.
Stratton, A. H.	373 Park St.
Stubbs, Mrs. J.	661 Water St.
Swanston, Annie	89 Hunter St. E.
Swanston, John	89 Hunter St. E.
Swanston, Wm.	89 Hunter St. E.
Tinney, Wm.	Cavan
Thompson, Mrs.	London and Division Sts.
Touchburn, Mrs. J.	Cavan
White, Mrs. J. E.	474 Bolivar St.
Winslow, Mrs. Clare	Cavan

50 Years **DE LAVAL** 50 Years

For nearly half a century we have served the dairy industry, and before many years have flown we too can celebrate our Diamond Jubilee.

TO-DAY WE JOIN MOST HEARTILY IN THE CELEBRATION OF

CANADA'S DIAMOND JUBILEE

Commemorating sixty years of Confederation. It represents sixty years of work well done, sixty years of co-operative effort put forth in the making of a nation. If we look back at the Canada of sixty years ago, a land being hewed out of the wilderness by sturdy pioneers, and compare it with the Canada of to-day, spanned by railroads and linked with wires of the telegraph and telephone, filled with a happy, contented and prosperous people, we can realize the changes that have been wrought.

Our wish is that the work so well under way may go on to completion, and when sixty years shall have again rolled around Canada may shine more luminous than ever as the brightest gem in the Empire's crown.

THE DE LAVAL COMPANY, Limited

MONTREAL PETERBORO WINNIPEG

UNCLE DICK'S STORY OF CONFEDERATION

By Norman R. Cole "Uncle Dick" of the Radio

My Dear Boys and Girls of Canada:

Birthdays are such funny things! While we are young we just love them. Then, as we grow older, we try to forget them. Even the young ladies don't like them mentioned at all—when they get past thirty. Yes, Birthdays are funny things. Do you remember YOUR Birthday? Of course you do! Have you ever had a Birthday Party? Sure, you have, and such a jolly time it was too.

Have you ever stopped to think what a variety of Birthdays there really are? Those that we remember chiefly are our own Birthdays, and the Birthdays of those near and dear to us. Father's Birthday. Mother's Birthday. The Birthdays of Sisters and Brothers, of Aunts and Uncles, of friends and playmates. And then, too, we remember the Birthday of the King, and specially rejoice because we have a holiday on that occasion.

Little girls I have known have even had Birthdays for their dollies; and, when I was a wee, small boy, ever so long ago, I used to celebrate my little doggie's Birthday—almost every week! Of course, that was before I really understood that Birthdays, real Birthdays, only come once a year.

While we are young, we look forward to heaps and heaps of Birthdays in the future, but when we have grown old we look back on our Birthdays with regret—for having passed them. Yet all the same, we seldom forget them, for are they not milestones on the way of life?

What excitement there was over our youthful Birthdays! How eagerly we planned them weeks and weeks ahead. How impatiently we inquired for the date and the day, long before it was due. And how excited we grew as we issued invitations to our friends for our new Birthday party. What wonderful decorations were put up for our celebration of the great event. What mysterious comings and goings there were in the old home as the magic date drew nearer and nearer.

What strangely shaped parcels were smuggled in by Father and Mother, and what skilful and laughing perryings there were to our persistent questionings as to just what those parcels contained! But at last the Great Day arrived, and we were up so early in the morning, long before anyone else was awake. Then, what a hunt took place. What screams of surprise! What hugs and kisses given and received. What joy, what rapture, what delight!

Yes, yes, we all remember our Birthdays, and especially the ones of our youth. All too quickly they pass away, and we grow older and more dignified. Yet, somehow, Birthdays never quite lose their charm and magic, for they conjure up so many happy memories, sacred memories, of the days that are gone for ever.

Nevertheless, it is of another kind of Birthday that I want to tell you now. Not a personal Birthday, not a Birthday of anyone I know, but the Confederation Birthday of this beloved Canada of Ours! Yes, the Birthday of the mighty Dominion of Canada. Perhaps you have never thought before that the Dominion had a birthday all its very own, but it has, and it is about that great event that I want to tell you in this Chat. For the Dominion of Canada, this dear Homeland of ours, is celebrating its Sixtieth Birthday on the First of July this very year, and so we call it Canada's Diamond Jubilee of Confederation.

How Canada has grown! How great she has become. How world-renowned, how glorious, how beautiful. Year after year she has become stronger, and richer, and more famous, until, at this, her Diamond Jubilee of Confederation, Canada is known and respected the whole wide world over.

Far, far beyond the borders of her East and Western Gates,
Beyond the tide-washed shores of distant strands,
Has gone the fame and glory of these wide Canadian States,
The work of Providence in good men's hands.

I well remember, a few years ago, showing my Son, now grown tall, a pair of shoes that he used to wear when he was a baby. And as he examined those tiny shoes nestling in the palm of his hand, a sweet smile overspread his features as he turned to me and said,—"Oh, Dad, surely I was never able to wear these!" Methinks the same happy smile would overspread the countenance of those brave, heroic men of vision whom we now call the "Fathers of Confederation" could they but wake and see the present Dominion of Canada that they helped to fashion in those long, long years ago!

Therefore, it is only right and fitting that, in this Diamond Jubilee Year, we, who are their successors and heirs, should pause awhile and recall, out of the dim past, the names and deeds of those ambitious men who made this Canada of Ours possible. What struggles they had to overcome. What privations and difficulties they had to endure. Yet what a glorious structure they reared! What emotions must have stirred their breasts as they labored for the future of their beloved Country—and Ours!

With the unquenchable love of Freedom burning in their hearts, no effort was too great, no sacrifice too much for them to make, so long as they secured for Canada this great blessing of a United, yet free, Dominion stretching from sea to sea. And how wondrously their cherished dreams have come true!

Reaching from the Atlantic to the Pacific Oceans, embracing the North Magnetic Pole, stretching to the Islands of the Arctic Seas, Canada contains within her boundaries all that is necessary to make this Dominion the happiest and most prosperous and contented Nation on earth. From Arctic fields of ice and cold to rolling prairies bathed in sunshine; from deeply wooded hills to snow-capped mountain ranges; from fruit-laden valleys to fish-teeming rivers; every known natural beauty and richness lies within the borders of this Canada of ours.

We glory in her mountains and her
grandly-rushing streams;
And we weave her snowy beauty in the
rainbow of our dreams.

Let us take a peep, You and I, into the dim past, into the very beginnings of Canada's greatness. In the year 1497, John Cabot, one of the Merchant Venturers of Bristol, England, in his little vessel named the "Matthew," reached the shores of Cape Breton Island, and hoisted thereon the Royal Standard. From 1534 to 1541 Jacques Cartier, of France, explored the St. Lawrence River as far as Montreal; but it was Samuel de Champlain who was the real founder of Canada, as he was associated with de Monts in establishing Port Royal in 1605, and himself founded Quebec in 1608. In 1663 the Charter of the Hundred Associates, which had been organized by Cardinal Richelieu in 1627 to govern New France, was cancelled, and Canada came under the immediate control and government of the King of France.

This system of government lasted until the end of the French period in 1760. Many French names of fame are associated with this period of Canada's development, among them being Frontenac, Laval, Talon, Maisonneuve, Dollard, La Verendrye, and La Salle, to name only a few of the men who opened up part of what is now the Dominion to the knowledge of the civilized world, and whose names are still kept alive in many notable institutions in Canada.

In the year 1713, by the Treaty of Utrecht, Nova Scotia (Acadia), was surrendered to the British; and the Seven Years War saw the great struggle for the Valley of the St. Lawrence between Wolfe and Montcalm—a struggle which cost both leaders their lives at the Plains of Abraham.

Canada, including Cape Breton Island and what is now known as New Brunswick, became, after the Treaty of Paris in 1763, a British Crown Colony with a government of a purely military character. In 1774 the boundaries of the province of Canada were extended, and the passing of the Quebec Act gave to the French-Canadians the fullest permission to practise their own religion, as well as many other rights. This generous Act brought its own reward in 1775 to the British, when the Americans invaded Canada, for it rallied the French-Canadians to the defence of their country, and, under the able leadership of Sir Guy Carleton—later Lord Dorchester—Canada was saved to the British Empire. In the year 1791 Canada was given a new Constitutional Act, which divided the Canada of that time into two separate provinces—Upper and Lower Canada—now known as Ontario and Quebec.

During the war of 1812-1815, between the United States and Canada, many famous battles were fought on both sides of the boundary, among them being the Battles of Detroit, Niagara, Queenston Heights, Stony Creek and Beaver Dams, Chateauguay and Crysler's Farm, and Plattsburg, as well as several naval engagements on Lake Ontario. Many of Wellington's Peninsular War veterans were sent to Canada by the British Government to assist the Canadians in the defence of their country; and Sir Isaac Brock, at that time the Administrator of Upper Canada, and a gallant general, was ably assisted by Colonel De Salaberry and his brave French-Canadian voltiguers, as well as by the native Indian Chief Tecumseh and his fearless followers.

In the year 1814, Great Britain and the United States came to terms of peace, and from that time onward the population of the two provinces of Upper and Lower Canada was steadily increased by many thousands of settlers who came overseas to take up residence in the two provinces; as well as in the Maritime provinces of New Brunswick, Nova Scotia, and Prince Edward Island.

Unfortunately, during these years, many misunderstandings occurred between Upper and Lower Canada, and many sad mistakes were made in the attempts to reconcile the two provinces. Even rebellion was resorted to as a means of enforcing a settlement of the troubles; until, in 1839, a Bill to join the Upper and Lower provinces into one United Canada was drawn up. Though this idea had been suggested before, it was never taken seriously until it was suggested by Lord Durham as a remedy for the difficulties of the situation then prevailing.

This Bill, which contained certain provisions for setting up a Responsible Government, passed the British Parliament in 1840, and in 1841 the Act of Union came into force, and the First Parliament of United Canada met at Kingston, Ontario, on June 14, 1841. From this time on conditions gradually improved; new settlements were founded; various communities received a certain measure of local self-government; educational facilities were increased; transportation was improved; the country generally grew and prospered; and the majority of the people worked for harmony and progress.

Let us now turn, for a few moments, to consider the history and conditions of the three Maritime provinces of Nova Scotia, New Brunswick and Prince Edward Island. Following the discovery of Cape Breton by Cabot, a great many years passed before any appreciable settlement took place in Nova Scotia, and it was not until the foundation of Halifax in 1749, that the British stock took firm root there. Of the present population of nearly 550,000, about 85 per cent are of British descent. At the close of the American Revolutionary War a great number of United Empire Loyalists settled in Nova Scotia, and it is from such sturdy ancestors that three of Canada's most famous sons, Joseph Howe, Sir Charles Tupper and Sir Robert Borden, are descended.

The Island of Cape Breton, which had been ceded to Great Britain in 1763, was, for a while, attached to the government of Nova Scotia. In 1784 it was made a separate province, but in 1820 was reunited to Nova Scotia. From this time on Cape Breton has been identified with its larger sister island for governmental purposes.

New Brunswick's history is largely a parallel of Nova Scotian history, though somewhat less strenuous. First sighted in 1534 by Cartier, it was not until 1604 that the Bay of Fundy coast was carefully explored by Champlain, de Monts and some eighty companions. This province was originally a part of Nova Scotia territory, but in 1784 the district lying North of the Missaguash was formed into New Brunswick, with the Capital at Fredericton. The Port of St. John has since become famous as the national winter steamship terminus of Canada, and has extensive facilities for the loading and unloading of vessels plying across the Atlantic.

Turning now to Prince Edward Island, named after the Father of Queen Victoria, it was originally called "Abegweit," by the Indians, meaning "Resting on the Wave." It has also been called the "Garden of the Gulf." The island lies parallel to the New Brunswick and Nova Scotia coasts, and is the smallest province in the Dominion of Canada. Its authentic history dates back to 1534, when Jacques Cartier, that doughty old sea-rover, landed there under the impression that he had reached the mainland. It was for a while held in tenure by the French, but after the fall of the great fortress of Louisburg, Cape Breton Island, in 1758, British forces took possession. It was at Charlottetown, the Capital of the Island, that the famous Conference of Canadian leaders took place that led to the formation of a Canadian Constitution, thereby earning for itself the unofficial title of "The Cradle of Confederation." Prince Edward Island also has the distinction of being the most thickly populated province in the Dominion. It is also interesting to notice that while Ontario and Quebec were granted Responsible Government at the time of the coming into force of the Act of Union in 1841, it was not until 1848 that Nova Scotia and New Brunswick were granted Responsible Government; and Prince Edward Island did not receive it until 1851.

During all these years of such historical interest in Eastern Canada, a very momentous movement was also taking place on the far away Pacific Coast. Near the close of the 16th Century, when England and Spain were deadly rivals for the mastery of the seas, that brave old Admiral, so well known to us all, Francis Drake, in his equally famous ship the "Golden Hind," rounded Cape Horn, at South America, and boldly sailed North to tackle the Spanish ships. Taking them entirely by surprise, he captured treasure ship after treasure ship, and having loaded his own vessel to the rails with spoils, sailed for home. But before doing so, he landed on the coast, somewhere near the present site of San Francisco, and claimed the territory in the name of his Sovereign, calling it "New Albion." On his return to his native land, he received the Order of Knighthood at the hands of his illustrious and grateful monarch—Queen Elizabeth.

For some two hundred years thereafter the curtain fell over the vast lands of the Pacific coast, until, in 1778, the British explorers returned, particularly in the person of Captain James Cook, who was then searching for the "North West Passage." He landed at Nootka, on what is now known as Vancouver Island. And then the race was on in deadly earnest—between the rival countries for this fertile territory. It was only in 1790 that it was finally settled, when Spain gave up all claims to Vancouver Island to the victorious English.

About the year 1792, a daring young Scotchman named Alexander Mackenzie, who was in charge of a fur-trading post on Lake Athabaska, to the north of what is now the province of Saskatchewan, explored to the shores of the Polar Sea. The following year, 1793, he again set out with one white companion and eight Indians, in an attempt to reach the Pacific coast, and to explore the land on the way. For hundreds and hundreds of miles, through tree-clad slopes, down winding, rushing rivers, between lofty canyons, on and on they went. Down the Fraser River, along the Blackwater, over the great Coast Range, and thus to Bella Coola and salt water.

Within an ace of death time and time again, still Mackenzie struggled on, until at last he actually came to the shores of the mighty Pacific, and painted upon a rock there this memorable inscription—"Alexander Mackenzie, from Canada, by land, this 22nd of July, 1793." He was therefore the first white man to cross the Dominion from sea to sea.

On reaching the coast, Mackenzie was told by the natives of a wonderful ship with sails that had recently been seen by some of their number. This vessel was undoubtedly the ship of Captain Vancouver, who was exploring along the coast about that time. By a strange coincidence these two great explorers, one by land and the other by sea, only missed meeting each other by a few days. Of the many remarkable incidents with which the history of Canada teems, surely this is the most remarkable of all.

For his great and glorious exploits Alexander Mackenzie was fittingly Knighted by King George the Third, the following year, and thus was Great Britain's claims to the vast territories of Central and Western Canada made secure for all time. Such are some of the victories which have crowned the magnificence of human endeavor in the history of this great Dominion.

The North-West Trading and Fur Company lost no time in taking advantage of the new fields explored, and many new trading-posts were established. Meanwhile Fort Vancouver had been established in 1825, and Fort Simpson on the mainland in 1834. Victoria, founded by James Douglas in 1843, became the headquarters for the territory west of the Rocky Mountains, and the Hudson's Bay Company constituted its entire government.

In 1849, Vancouver Island was declared a Crown Colony; and in 1858 the British Government declared the Mainland to be a Crown Colony also, under the name of British Columbia. In 1866 the two Colonies were united, and five years later, in 1871, British Columbia entered Confederation and became a part of the great Dominion of Canada.

Before taking up the actual subject of Confederation, it would be well for us to consider for a few moments, the position of that huge tract of territory formerly known as Rupert's Land, now, in part, the province of Manitoba. The story of this region of our Country begins about 1610, with the explorations of Henry Hudson, a distinguished English navigator. In 1609 he explored the Hudson River, and on his last voyage discovered the great Bay and Strait that now bears his name. Early in 1611 his crew mutinied, and cruelly set him and his son, with seven of his crew, adrift in an open boat, upon the bleak and ice-covered waters of Hudson's Bay; and nothing further was ever seen or heard of the intrepid explorer and his unfortunate companions. In 1612, Sir Thomas Button was sent in search of Hudson, and entered the Nelson River—one of the first white men to set foot within the boundaries of the province of Manitoba as we know it to-day.

In the year 1670, the entire territories were granted by Royal Charter of King Charles the Second, at the solicitation of Prince Rupert, to "The Governor and Company of Adventurers of England trading into Hudson's Bay." From 1670 until the ceding of Canada to England by the French in 1763, the Hudson's Bay Company was engaged in desperate endeavor to open up the vast territory committed to its charge. To pilot vessels across the great uncharted wastes of the Hudson's Bay and James Bay was full of danger from ice-packs and hidden rocks; to cultivate a friendly trade with savage tribes speaking strange tongues was no easy matter; and to fight against floods, locusts, famine, fire, and the attacks of rival traders, required more than the ordinary amount of courage.

Many brave men continued to explore and map the vast regions round about, and among them must be mentioned the La Verendryes, father and sons, the earliest explorers of the plains of Manitoba, the real discoverers of the Prairie Provinces, and the founders of Fort Rouge, now the site of the busy and prosperous City of Winnipeg, the Capital of the Province, and many other posts.

O, we glory in Our Canada, and proudly
do we speak
Of how our brave Ancestors—'mid trials
sore—did seek
To plant the Flag of Freedom on this fair
and wide Domain,
And make it free—for all to see—on
mountain, lake and plain!

In 1821, the Hudson's Bay Company united with its powerful fur-trading rival, the North-West Company, under the name of the Hudson's Bay Company. In the year 1869, Rupert's Land, as Manitoba was then called, was acquired by the Imperial Government from the Hudson's Bay Company, and later transferred to the new Dominion of Canada for the sum of $1,500,000.

Unfortunately this transfer of ownership was much misunderstood by the half-breeds who had made their homes in these territories, and the rebellion of 1870 was the result. Fortunately this was soon put down without very much trouble or bloodshed, and since that time the history of Manitoba has been one of consistent and steady progress, despite occasional set-backs here and there. The boundaries of Manitoba have twice been extended, and now include some 231,926 square miles.

Having reviewed, in a very brief and fragmentary manner, the beginnings, settlement and growth of the various Colonies of early Canada, previous to the coming of Confederation, we are now in a position to understand something of the vastness, the difficulties, and the impenetrable mystery that confronted the "Fathers of Confederation." In their hearts and minds was the vision of a great and united Dominion of Canada, joined by common ties of brotherhood and citizenship, and united in their loyalty to the great British Empire, of which Canada now forms such a distinguished part.

We have now come to the very verge of the subject of the Confederation of Canada, and it is very interesting to note that the idea of the union of the various British American Colonies had been urged as early as 1690. In the years 1755, 1775, 1789, 1808, 1814, and 1822, this matter had been attracting attention, and the report of Lord Durham in 1839 included a suggestion of Confederation. For many years, therefore, the thoughts of long-sighted men had been given to Union of British North American possessions.

To the Maritime Provinces belongs the distinction of having started the Confederation ball rolling. A Conference was called, and met on September the 1st, 1864, at Charlottetown, P.E.I., to consider a union among themselves for mutual advancement, protection, and improved communication with the Motherland. To the late Sir Charles Tupper belongs almost the sole credit of this Conference.

By a strange coincidence, an equally memorable meeting was being held in Quebec at this very time by the leaders of Upper and Lower Canada in an endeavor to arrive at a satisfactory solution of the difficulties that had resulted there by reason of political deadlocks between the various parties. At the suggestion of the then Governor-General, Lord Monck, Alexander Galt who had been urging the Confederation of the Colonies since 1858, had been instrumental in bringing John A. Macdonald and George Brown together to try and settle their differences.

The Quebec meeting having come to learn of the consultation being held in Charlottetown, Mr. Macdonald was quick to see and seize the opportunity for a wider conference. He asked for, and received, permission to send Delegates to the Charlottetown meeting, and the whole history of Canada was changed by the decision to hold a united Conference.

The Canadian Government immediately appointed Delegates to proceed to Charlottetown, among them being John A. Macdonald, George Brown, Alexander Galt, George E. Cartier, Hector Langevin, William Macdougall, and D'Arcy McGee. They were well received, and after an exchange of views, the meeting was adjourned, by mutual consent, to a later date, and the various Delegates separated, in order to report back to their respective governments.

On the morning of October 10, 1864, in the Parliament Buildings at Quebec, the most remarkable and historical meeting ever held in British North America was opened. Delegates from

(Please turn to Page 6)

Uncle Dick's Story of Confederation (Continued from Previous Page)

Canada, upper and lower—Nova Scotia, New Brunswick, Prince Edward Island, and Newfoundland, assembled together for the first time. "Thus was opened a convention whose deliberations were to have a marked bearing upon the future of British North America." Strange as it may seem to us, nowadays, no record of the proceedings of this historic gathering was ever set down in detail. Even the discussions were held in private, and perhaps it was better so, for many delicate and confidential matters were debated which might have become a subject for public and political controversy had they been published in the newspapers of the time.

Slowly, patiently, loyally, those earnest men built up a new Constitution for a new Dominion, as they sat within sight of the historic Plains of Abraham and the mighty St. Lawrence River, where, for centuries past, the representatives of the Fleur de Lys of France and the Cross of St. George of England had fought in deadly combat for the possession of this great and rich Domain. Little wonder is it that we feel, in this Diamond Jubilee Year, a sense of awe and reverence for those earnest men who assembled in 1864 to lay for us, the enduring foundations of our wide Dominion. Confronted with almost insuperable difficulties, handicapped by widely differing sentiments and many conflicting claims, they strove, with one accord, to embody the greatest good for the greatest number, with justice and freedom for all.

Among the outstanding and conspicuous figures of this historic gathering at Quebec mention must be made of Macdonald, Cartier, Brown, Galt, McGee, Tupper, Tilley, Mowat, and the Chairman, Tache. Yet John A. Macdonald was recognized by everyone to be the ruling genius of Confederation, and never for a moment did he look back, nor lose sight of the great issues involved.

It was inevitable that some mistakes should be made, some matters overlooked, for those men were as human as we are. Yet after some nineteen days of earnest consultation they were in a position to agree upon the momentous conclusions that were embodied in 72 resolutions covering all phases of Federal and Provincial Government. These included such important matters as transportation, taxation, representation, financial awards, judicial laws, means of defence, constitution, education, and a host of other important regulations. These are difficult subjects for young people to understand, I know, and they are equally hard for grown-ups to understand too, yet they were all necessary to the future welfare of Canada and the upbuilding of this vast and spacious Dominion of ours.

At the conclusion of the Conference, on October 28, the Delegates visited a number of cities in Canada to make speeches, and to get acquainted with each other before returning to their own Provinces, where the results of the Quebec meeting were taken up by their respective governments in earnest consideration and discussion. In the Legislature of Canada, the resolutions embodied at Quebec were passed by a large majority. In New Brunswick, the terms of Confederation were only agreed to after a general election had been held for the express purpose. In Nova Scotia, the Quebec resolutions were only passed in the face of great opposition on the part of Joseph Howe, and by the unstinted support and championship of Charles Tupper. Prince Edward Island refused to ratify the agreement entered into by its Delegates, and, for the time being, withheld its support. Newfoundland withdrew entirely from any further part in Confederation, and still remains outside the circle of the great Dominion.

Happily, in 1866, the clouds that had overshadowed the political horizon began to clear, and at the end of the year the Delegates from Upper and Lower Canada, New Brunswick, and Nova Scotia, met in London, England, on December 4, 1866, and held numerous conferences, finally drafting the revised Quebec Resolutions into a Bill. It is only right and fair to say here, that, during these very important days, the British Government took the keenest interest in the deliberations, and rendered every possible help to the Delegates; at the same time refraining from interfering in the least with the freedom and rights of the Delegates to shape the destiny of their own country.

At last after years of toil and discussion, the final draft was made ready, signed, sealed, and delivered to the British House of Commons, where, on March the 29th, 1867, the Imperial Parliament passed the British North America Act. On July the 1st, 1867, it came into force, and on that date the four Provinces of Upper Canada, Lower Canada, Nova Scotia and New Brunswick became, by Royal Proclamation, The Dominion of Canada, with Ottawa as the Capital, and Confederation an accomplished fact!

Such a huge undertaking as Confederation could hardly be accomplished without some little misunderstandings and unforeseen difficulties. The transfer of the Hudson's Bay Company's territories to the new Dominion, in 1868, indirectly led to the North-West Rebellion of 1870; but on July 15, of the same year, the transfer became effective, and Manitoba, the fifth Province to enter, was admitted to Confederation's family.

Owing to the dissatisfaction which the people of Nova Scotia at first felt for the terms of Confederation, some of her leading statesmen sought to repeal her inclusion in the Union, but eventually better counsels prevailed. On July the 1st, 1873, Prince Edward Island, the smallest of the Colonies of British North America, expressed willingness to join the growing family of the Dominion, and amid great rejoicings "The Garden of the Gulf" was added to the rest of Canada. It is very interesting to note here that only a few months ago, most of the difficulties and disappointments under which the Maritime Provinces have been labouring for years, were finally settled by the awards of the Federal Government, acting on the findings and recommendations of the Duncan Royal Commission.

On July the 20th, 1871, the far-away Pacific Colony of British Columbia agreed to enter Confederation, upon the Federal Government at Ottawa undertaking to link up that Province to the Eastern parts of the Dominion by some means of transportation. At first only a waggon road was contemplated, but this was changed to a railroad, much to the satisfaction of the Pacific Coast people, and eventually the great Canadian Pacific Railway was organized, and, after many unavoidable and unforseen delays, the 3,000-mile iron road was completed, and on June 28, 1886, the first through train from Montreal to Vancouver linked Eastern and Western Canada together.

When, in 1870, the Province of Manitoba was created, the remainder of the vast prairie lands that had been acquired by the Dominion from the Hudson's Bay Company were formed into the North-West Territories, and in 1882 the provisional districts of Assiniboia, Saskatchewan, Alberta, and Athabaska were established. In 1897, a certain measure of responsible self-government was granted to these districts, and in 1905 the Dominion Government erected out of these four districts the two Provinces of Alberta and Saskatchewan. These two new Provinces officially took their places with the seven older Provinces on September the 1st, 1905, thus making a continuous Dominion from the Atlantic to the Pacific.

In 1912, a still further extension of boundaries for Manitoba, Ontario, and Quebec was agreed on, in order that they might conform more closely to the territories of Alberta and Saskatchewan. Canadian Territory North of the 60th Parallel has, for administrative purposes, been formed into the Territories of Yukon, Mackenzie, Keewatin, and Franklin, the latter district extending into and including the Islands of the Arctic Ocean. This is the Canada of the present day; extending from ocean to ocean, even unto the waters of the Polar Sea. Little wonder, then, that we are so fond of, so proud of, so jealous of, this Canada of ours!

This, then, is the story, in brief, of the remarkable conception and birth of our great Dominion of Canada. I have only been able to touch, in passing, the very outlines of this immense subject. It is a story to thrill the mind of the most unimaginative, and to fill with pride the heart of every true citizen of Canada. Dwarfing all other movements of a like nature, overcoming difficulties thought to be impossible, the "Fathers of Confederation," by their patience, courage, constancy, self-sacrifice, and patriotism, achieved results of which we do not even now see the limit.

Beyond the expectations of even the greatest of the Statesman of 1867, Canada has expanded and prospered until, in this year of Grace, 1927, her commerce, her shipping, her manufactures, her discoveries, and the fame of the valour of her Sons, has penetrated to the very ends of the earth. Canada is a name to set the blood tingling in the veins of the most distant peoples, and the beauty and greatness of the Dominion has been acknowledged, even in the ancient haunts of beauty of the Old World.

From every quarter of the Globe, men and women flock to Canada to view the grandeur of the Rocky Mountains and the beauteous Lakes of Banff, Alberta. Every winter the sports of Canada attract the attention and presence of thousands of tourists, and in summertime the hunter and the fisherman find in Canada their greatest joy. Yes, yes, we have a country second to none in the world, and not all the words in the English language can tell the full story of Canada's beauty and Canada's magnificence.

At the time of Confederation, the land area of Canada was something like 338,224 square miles. Since that time, the incoming of other provinces and the results of exploration have increased the area of Canada so extensively that to-day the Dominion covers more than 3,500,000 square miles, figures that very few, if any, of us can really understand or appreciate. And this does not take into account the vast water areas of Canada of which there are some 143,000 square miles!

In the matter of population, the growth of the Dominion is none the less remarkable. To Canada belongs the honor of having taken the first census of modern times, namely, 1665, and at that time, the little colony of New France showed a population of but 3,215 people. One hundred years later this was increased to about 70,000; and the Maritime another 20,000, making a total of some 90,000 inhabitants. The first regular census was taken in 1851 under the new Census Act, and revealed a population of something like 2,384,919; while for the Confederation year of 1867, the estimated population of Canada was 3,327,000.

Since that date the population of the Dominion has gone ahead by leaps and bounds, and to-day it is calculated that the Dominion of Canada contains no less than 9,519,520 men, women and children. This is quite a nice little family to feed and clothe every day, and certainly a family that the celebrated "Fathers of Confederation" would be very proud of could they but wake and see their successors to-day.

And while all these citizens are not millionaires, though many of them are, Canadians as a people are worth the staggering total of 22,195,302,443 dollars, or over 2,500 dollars for each person in Canada. I do hope that you will be careful not to spend your little fortune too quickly!

It would be useless for me to tell you of all the millions and millions of dollars that the trade of Canada amounts to every year, for the figures are too vast and too bewildering for me to think of, let alone make clear to you in this chat. To those of you who love statistics, and thirst after knowledge I would suggest that you obtain a copy of the book, "Sixty Years of Canadian Progress," issued by the Bureau of Statistics, Ottawa. Therein you will find all the figures you need to make clear the astonishing account of Canada's trade—and Canada's progress since Confederation.

As we have already noticed in a previous part of our chat, the matter of transportation was one of the chief problems of Confederation. Even with a country more so vast and wide, it is almost impossible to realize that Canada contains over 40,000 miles of railroad at the present time, to say nothing of the thousands of miles of water-travel on the 1,500 miles of Canals, and the endless journeys possible upon the mighty rivers of the Dominion.

Beside the steam-railroads there are over 2,500 miles of electrified railways, as well as numerous lines upon the Great Lakes. These figures are exclusive of the ever-widening distances that are yearly covered by the thousands of automobiles along the 385,000 miles of roadways of Canada. And even at that, not one half of our country has as yet been adequately equipped with necessary means of transportation. For that reason, among others, the coming of the aeroplane will undoubtedly mean the opening up of vast, and at present inaccessible, tracts of country to the settler, once we get a complete and modern air service and adequately equipped air service into operation throughout the Dominion.

No doubt a great number of young Canadians are wondering what they are going to do for a living—when they grow up. Well, you are certainly going to have a very wide range to choose from, for in Canada there are endless fields for service. There are openings in agriculture, mining, surveying, engineering, fox-farming, transportation, live-stock farming, building, textile industries, manufacturing, newspaper work, literature, teaching, fine arts, pulp and paper industries, forestry, chemistry, exploration, medical science, navigation, Government service, and a host of other professions and industries far too numerous to mention.

Never before in the history of the world was there greater opportunity offered young people, both men and women, to start life in more favorable conditions than in the Canada of the present day. The foundations of this great Dominion were so truly laid that we have but to amplify and continue what was started in the historic year of 1867. To-day, Canada has some of the finest buildings in the world; one of the largest railway bridges ever erected; the greatest nickel and asbestos deposits; the finest Carillon of bells ever cast; the best of apples and the finest of wheat; the choicest poultry and the greatest grain exporting trade in the world.

Canada constitutes one-third of the area of the British Empire, and contains one of the largest gold mines. She has the largest forest resources of the Empire, and the greatest amount of agricultural land open and waiting for the settler, with an assured market for all his products.

Canada's scenic beauties, and her modern cities, are the wonder of every traveller who sees, for the first time, these contrasts—side by side. To be able to step out of an up-to-date hotel—I was almost going to say city—with all the latest electrical conveniences, into view of the wild and rugged beauty of Mount Robson or Mount Edith Cavell, or the shimmering glory of Lake Louise, is an experience possible in no other country on earth,—the latest works of man and the surpassing wonders of Nature—side by side.

Her universities, her educational institutions, her electrical developments, her manufacturing plants, her natural resources and potential wealth, aye, and her Christian homes, place Canada in the forefront of the Nations of the world, and so long as her Citizens—young and old—keep ever in view the memories of the glorious past, and a Vision of a more glorious future, this fair Dominion will grow from strength to strength, until all the world will be compelled to acknowledge the greatness and the pre-eminence of this Nation whose 60th Birthday we keep this happy year, and to pay tribute to those men of courage and foresight whom we are proud to call the "Fathers of Confederation."

And what words of mine are fitting or good enough to tell of the valiant parts that have so heroically been played by the Soldier-Sons of our land in the defence of Canada and the Empire on this continent, and in South Africa. Ten years ago, in France and Belgium during the Great War, the men from the Land of the Maple Leaf stemmed the tide of the world's greatest tyranny and brutality. Who will ever be able to fully chronicle the valorous deeds of that mighty 500,000 men, as the Canadian Army took its place by the side of the veterans of many wars, yet without suffering by the comparison? Nay! They even outshone—yes, and out-fought—the pick of the most perfect war-machine ever devised by man, and, despite the most fiendish devices of the enemy,—"the Canadians held the line—and saved The Day!"

Opportunities? Why, they are just tumbling over each other to be grasped by the strong young hands of Canada's Boys and Girls. You young people have a heritage that no other people on earth can claim—or gainsay. And it is all Yours—to enjoy—to develop—and to hand on unsullied, yet still more glorious—to those who come after you! Think upon the splendid men and women who have gone before you—to show you the way to the very heights of human endeavor. Think of the thousands upon thousands of Canadians, heroic and unselfish, who have blazed a trail—for You—across the mighty reaches of this Dominion of Ours! Look well to the deeds and lives of those hardy Pioneers who opened up the trackless regions of the far West and North; and take heart, O Sons and Daughters of Canada, from their unselfish examples, and strive, with all your great talents and with all your might, to emulate their heroic deeds!

Freedom! bought by conflicts gory,
Passed from Father on to Son,
Come to Us, all wreathed in glory,
Crowned with peace our Sires have won.
Let us then be up and guarding
This, Our Birthright—Liberty!
With high purpose, none retarding,
Great in name and Charity!

NORMAN R. COLE.

Ottawa, June 1, 1927.

PAPER MAKING
A Great Canadian Industry

For more than a century we have been manufacturing paper in Canada, but up to 1860 it was made out of rags, wood pulp being still unknown. The demand for paper outgrew the supply of rags, and in certain woody substances, found, for example, in the aspen and the poplar, the spruce and the fir, and also the basswood, a new raw material was discovered which was practically inexhaustible, and which was to reduce the cost of paper-making and aid in the development of the newspaper. Very large and increasing quantities of wood pulp are now used in the production of newsprint.

The first Canadian paper factory was established at Crooks' Hollow in the Province of Ontario, then known as Upper Canada. It was in the Province of Quebec, at Windsor Mills, that the company of Angus & Logan erected in 1870 the first factory for making pulp and paper out of wood. In 1887, Charles Riordon established at Merritton, Ontario, the first plant for the treatment of wood pulp with sulphite.

The industrial census of 1871, however, makes no mention of any pulp factory, but the census of 1881 takes note of five. There were twenty-four in 1891. To-day we have forty-five, with thirty-four paper factories and thirty-five plants for making both pulp and paper. Pulp is manufactured either mechanically or by various chemical processes.

In this interesting Canadian industry there are three distinct operations: the cutting of the pulpwood, the manufacture of the pulp, and the manufacture of the paper therefrom.

The wood is transported to the pulp mills in different ways: either by floating it down the rivers in cribs containing thousands of logs eight feet or more in length, or by rail, in which case the wood is cut into pieces two or four feet long, and the bark is removed before shipping.

The long logs are cut regularly by operators who float them down to the pulp mill, or to a saw mill where they are cut up and barked to reduce the cost of transportation by rail to their destination.

Our farmers, especially in the newly settled districts, furnish the mills with a considerable quantity of pulpwood. In clearing their land they set aside the wood which they cannot dispose of more profitably in other ways; they cut it up and remove the bark in their spare time, haul to the railway each winter the supply prepared the previous spring, and sell it to the pulp mill agents.

A federal law dating from 1907 forbids almost entirely the export of unmanufactured pulpwood cut upon the Crown lands of any Canadian province, with the exception of Nova Scotia.

The paper produced from the wood pulp is put to many uses, as newsprint, wrapping paper, etc., in sheets or in rolls, tar-paper, wall-paper, cardboard, etc.

In the United States the production of newsprint alone in 1925 amounted to 1,530,318 tons. In Canada during the same year our mills produced 1,529,251 tons, not counting poster paper, wall-paper, and other kinds. This comparison shows that the Canadian production is very nearly equal to that of the United States. During this same year of 1925 the Province of Quebec alone produced almost half the total quantity credited to Canada—more than half the newsprint, more than two-thirds of the wrapping paper and similar papers, more than one-third of the writing paper and the book paper, more than one-fourth of the cardboard. The production of 1925 represents a gross value of $303,078,097.

Statistics for the year 1926 are not yet complete, but it is already certain that the Canadian production of newsprint has exceeded the United States production. Canada has become the greatest producer of newsprint. The immense factories which are under construction in the Province of Quebec, particularly on the Gatineau River and at Lake St. John, will greatly increase Canada's advantage in this line.

In celebrating Canadian confederation it is well to review our progress in all fields of action. Even this rapid glance at the production of wood pulp reveals the truly remarkable expansion of our industry.

HAS HELPED DEVELOP CANADA

Peterborough has contributed in a most substantial way to the development of the natural resources of Canada through one of its pioneer industries---

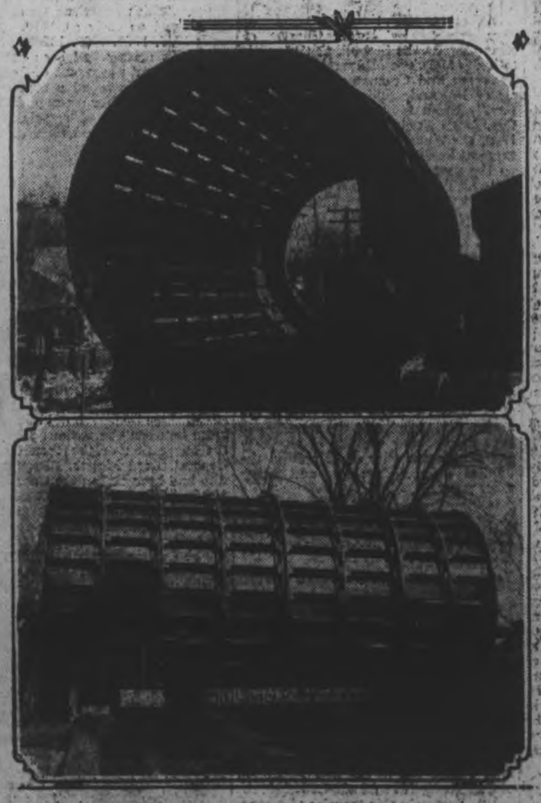

Huge Barking Drum, weighing 110 tons, one of 6 ordered by the Port Alfred Pulp and Paper Company, Port Alfred, Que. Designed by P. P. Westbye, superintendent, and built entirely by William Hamilton, Ltd., Peterboro.

The William Hamilton Limited

Manufacturers of

Pulp and Paper Mill Machinery, Hydraulic Turbin Machinery, Saw Mill and Mining Machinery, Boilers, etc.

Handle the outfitting of plants, large or small anywhere in Canada.

Their products have stood the test of time and have aided in Canada's National Progress for many years.

William Hamilton Limited

Office and Foundry, Reid Street

LORD MONCK

Sixty Years of Progress

LORD WILLINGDON

Science—Medicine—Art
Music—Business.

Science

It is an almost impossible task to attempt to sketch in a short article the progress of science in Canada since Confederation. The subject is not only a very big one, but it may be studied from a great many variety of angles. There are first of all the two great divisions of science: pure and applied, both equally important. One man or group of men; after years of research, makes an important discovery. What is to be done with it? These or other men get to work and study its possibilities; how can it be applied to industrial or other uses, to increase the health or happiness, comfort or convenience of mankind. The two divisions are interdependent; the discovery is nothing much more than a curiosity until its practical uses have been determined: on the other hand, these practical applications cannot be made until the discovery is available.

Canadians have been by no means backward in the various departments of pure and applied science. Without attempting a long catalogue of names one need only instance such comparatively recent achievements as Dr. Saunders' discovery of Marquis wheat, remembering all that is involved in that momentous discovery; Prof. Banting's discovery of Insulin, and what that means not merely to Canadians but to all mankind in the saving of human lives and human suffering; Dr. McLennan's researches in connection with hellum and what his discoveries meant to the Allies in the Great War.

"Some people," said an eminent Canadian scholar, "admit in a general way the value of abstract science to the world at large, but say that, in a new country like Canada, the opening up of the country to settlement and the development of its natural resources call for all available funds, and that expenditure on abstract science is a species of extravagance which may well be left to older and wealthier countries." His answer was: "It is the new country, developing its resources, that most needs the services of trained scientific men to deal with the new problems that are continually arising in connection with the development, problems of engineering and construction; of conservation of natural resources, of increasing the yield of the lands and the waters."

Although it may be true that in the early years of the country one of our universities was shortsighted enough to decline the services of Huxley and Tyndall, we have long outgrown that kind of provincialism, and both Dominion and Provincial Governments, as well as other interests, have made fairly generous provision for scientific education and research. One need only instance the establishment and growth of such institutions as the Geological Survey of Canada, the Dominion and Provincial Experimental Farms, the Astronomical Observatories, the Biological Board of Canada, the National Museum and the various similar institutions throughout the country, the Geodetic Survey, the National Research Council, the Royal Society of Canada, the Royal Canadian Institute, the scientific departments of our great universities and the technical schools that have been established by the various provincial Boards of Education. In these and many other ways Canada has advanced a long way in the encouragement of scientific teaching and research since 1867.

Architecture

The progress of Architecture in Canada during the last sixty years may be illustrated by the Parliament Buildings in Ottawa. At the time of Confederation it was determined to erect Parliament Buildings of an outstanding character in the new capital City Ottawa and the well-known building which was totally destroyed by fire in 1916 was erected at that time. This building which was of the then prevailing type of architecture known as Victorial Gothic was much admired by the general public for its picturesque ensemble and colorful stonework. The architectural critics, however, were not so lenient and with them it shared with the other works of that period and style their general condemnation of not being worthy of being seriously considered as a work of art.

It is when one comes to examine the building in detail that the progress made in the sixty years becomes evident. The new building is entirely fire-proof. The interior as well as the exterior is very largely built of stone instead of wood. The floors and the walls and in some instances even the ceilings are of stone or marble instead of wood. This in itself adds very greatly to the dignity of the building and puts it in altogether a different class architecturally from its predecessor. Another notable difference is the perfected heating, ventilating and lighting system, telephone and other communicating systems made possibe by electric power which was not available sixty years ago.

A very marked advance considering the period under consideration is that the principal Universities of Canada have added architectural courses to their curriculum. In this period also six of the provinces have established Architectural Associations, and in five of the Provinces membership in the Association is required before one is permitted to practise architecture. These associations in turn have incorporated themselves into the national body of the Royal Architectural Institute of Canada. The influence of the enormous amount of building carried on in the United States during this period has been an immense educational influence in Canada and latterly, architectural students have done considerable studying abroad before starting in to practise at home. The result of all this is that the architectural work in Canada to-day is considered to be on a footing with modern work anywhere. This is exemplified in that the Royal Institute of British Architects conferred their Gold medal upon the late Mr. Frank Darling of Toronto and that the American Institute of Architects, at their exhibition in 1925, awarded Messrs. Sproatt and Ralph of Toronto the first prize for Hart House, Toronto, as a collegiate building. The number of Canadian Architects who have been honored and been made fellows of the Royal Institute of British Architects shows that while the above may be outstanding instances there are quite a number of architects practising in Canada whom the Royal Institute of British Architects consider worthy of their recognition.

Music

Perhaps Canada's advancement in music has not been comparable to her more dramatic advancement in things material; this is both natural and pardonable. In a new country the first claim on a man's labor is the necessity to satisfy his bodily needs and provide himself with the comforts essential to decent living.

The absence of any record of important musical doings during Canada's infancy does not imply that Canadians are not essentially and nationally musical. Art, whether as exemplified by the dancer, the painter, the poet, or the musician, is not the exclusive birthright of certain divinely favored nations or races. The gift of artistic expression has been active in man even long before he adorned the walls of his cave with drawings. Primitive man turned his natural home into an art gallery and all through the history of civilization man has naturally and passionately sought to satisfy his craving to embody in visible and audible forms his love for things and thoughts which are beautiful.

Busy with the endless endeavor to satisfy the clamant needs of existence and the sacrificial service incidental to empire development, Canada has had little time or opportunity to make any serious contribution to the growth and development of musical history. But during this time the burdens of the pioneers were lightened as they plied their task to the accompaniment of song and heightened the pleasure of their hours of rest as they danced the steps taught them by their fathers. The Habitant of Quebec sang the same chansons as his forefathers sang when Canada was under the French regime. Drummond's picture of the French-Canadian boatmen and raftsmen

"Singing some ol chanson
'Bout girl on de reever—too bad dey
mus' leave her, but comin' back
soon wit' beaucoup du argent"

is but a picture of the provincial life of Quebec as it existed long years ago. In other parts of the country the English-man was simultaneously singing his traditional folk song or the passing favorite of music halls brought out to him by the latest emigrant from his island home while the Scotsman was singing his "Annie Laurie," and the Irishman his "Minstrel Boy." Perhaps a still greater inspiration than all these would be that which came to them when on the Sabbath they sang the majestic hymns of their church to the praise of the common God.

With the coming of the years the vivifying power of music has assumed proportions in Canada which compel attention and admiration. Canada has given to the world one of the greatest singers of all time and some of her sons and daughters hold an honored place among the foremost of living singers. At least two violinists have achieved world-fame and one of the world's best concert-organists is a Canadian. Much might be written about Canada's important musical organizations but it must suffice to state that the highest authorities credit this country with having the finest choral society in existence and an eminent English musician wrote one of our male-voice choirs as being "the best in the world."

In the realm of creative music, while not having produced a composer of immortal gifts, Canada has at least contributed no mean share.

Medicine And Surgery

The art of medicine and surgery in Canada at the time of Confederation, while commensurate with that of other countries, was, in comparison with present-day achievement, somewhat primitive. The etiology of disease was unknown, treatment largely empirical, nursing of the motherly "Sairy Gamp" type and the death rate high.

In the surgical wards of our hospitals bleeding and cupping were still in existence and surgery confined largely to minor operations. Major operations consisted chiefly of amputations, ligature of arteries, removal of tumors, cutting for the stone and for relief of strangulated hernia. Opening of the abdominal cavity was invariably fatal: amputations were usually followed by sepsis and death, and few of those operated upon recovered.

In the year 1877 Pasteur gave to the world his germ theory of disease, which opened up new vistas for the student and tremendous strides were made in every branch of the profession. The application of Lister's antiseptic principles to surgery gave the surgeon opportunity to improve his skill and the art of surgery developed accordingly. These advances in medicine and surgery, coupled with the establishment of training schools for nurses, soon caused a rapid decline in the death rate of our hospitals.

Synchronous with Confederation there came into being the Canadian Medical Association, with the object of unifying the profession and establishing sanitary laws. At the time of its inception, little attention was paid to sanitation; only a few skeleton boards of health were in existence. These were occupied solely in combating epidemics and the words "preventive medicine" were unknown. It was only in 1882 that the first Act to establish a provincial board of health was passed. Now each of the provinces, as well as the Dominion Government, has a department or board of health whose efforts are correlated through a Dominion Council of Health. The growth of hospitals and sanatoria has kept pace with the increasing population.

In the field of medical education Canada excels. Ten medical schools offer every facility to the student and the standard set by these schools is of the highest. The course of study, which at the time of Confederation was three years, has now been extended to six. Illustrious graduates have brought honor to their schools; many of them won high renown in other countries. In respect to her medical men Canada has been indeed fortunate.

In the course of sixty years, the death rate has fallen from 37 per 1,000, with a high peak of 53.47 per 1,000 during the great smallpox epidemic at Montreal in 1885, to 12 per 1,000 in populous districts and 7.5 per 1,000 in the newer provinces.

The epoch-making discovery of insulin for the treatment of diabetes by Dr. F. G. Banting, an outstanding achievement of Canadian medicine, in addition to being a boon to thousands of sufferers the world over, gave a new impetus to research.

Probably in no field of endeavor is more rapid progress being made than in that of medicine and surgery and Canada is keeping well in the van.

Flour made from fish has been found good food for domestic animals.

By protection and proper management the accessible forest land of Canada could be made to produce in perpetuity several times the present annual cut. It will, at best, take many years to bring about this adjustment. On the other hand, if present methods and losses continue the annual cut will have to be reduced.

National Wealth

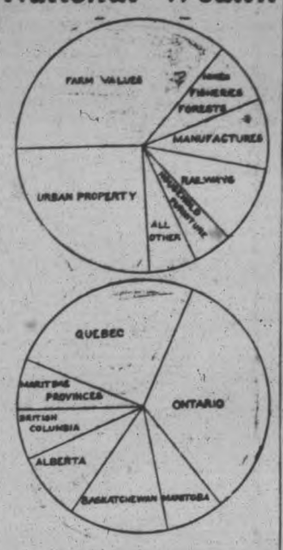

Charts That Show Business Advancement.

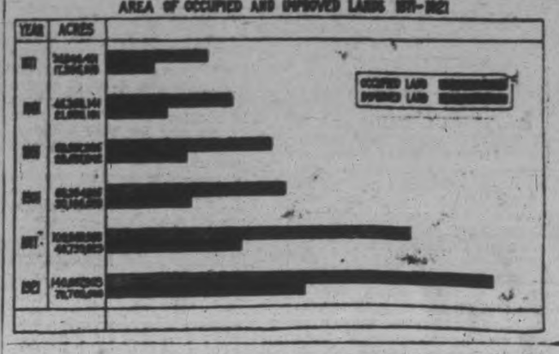

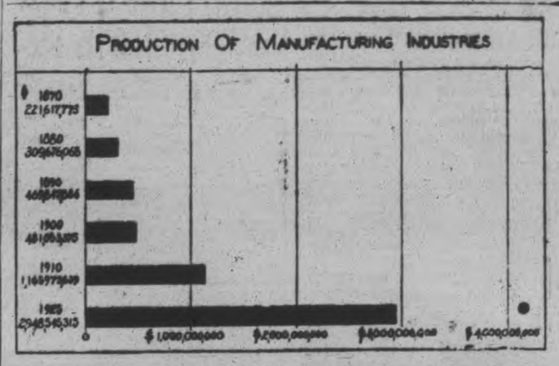

THE WOOLLENS YOU WEAR

ARE MOST PROBABLY

MADE IN PETERBOROUGH

At our Auburn Mills (north end) We Manufacture

Cloakings - Suitings - Overcoatings & Tweeds

While our Bonnerworth Mills, on McDonnell St. (west side) are devoted entirely to the production of

WORSTED YARNS

Peterboro people take the country's prosperity, peacefulness and sound financial position as a matter of course. Sixty years of commercial progress has placed Canada in an enviable place on the world's map, that few really appreciate, because we never faced the adverse conditions quite commonly met with in other countries.

Also, perhaps, Peterboro's share in Canadian advancement is not completely realized or the extent of its home industries entirely understood.

Consideration of these thoughts, involving the idea of loyalty to home industries and home merchants, in the same degree that we are loyal to our broad Dominion, is respectfully suggested.

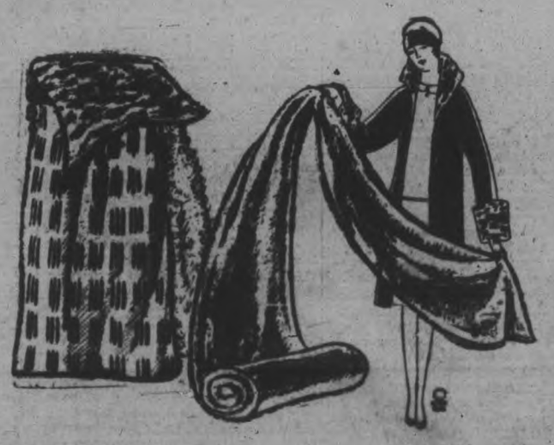

Canadian Woollens Ltd.

Glimpses of Peterborough in 1867 From Pages of The Examiner

EXAMINER OF 1867 SKEPTICAL OF SUCCESS OF CONFEDERATION

Recent Political Mismanagement of the Early Sixties.

QUIET CELEBRATION

Militia Prominent That First Dominion Day in Peterborough.

Not one gleaming word of enthusiasm for Confederation brightens any page of the Weekly Examiner during the entire year of 1867. At that close range it seems to have appeared to the editor as a political expedient, a temporary opportunity of clinging to power, rather than the masterstroke of statesmanship which Canadians to-day in fervid eloquence acclaim it. From a sense of citizenship The Examiner hoped for the success of Confederation, but in the spirit of rigid partisanship of the sixties the editor apparently suspected it as an astute manoeuvre for the immediate advantage of the Tory Party.

It should be remembered that in those days a newspaper was usually a political organ. Either Liberal or Conservative, it cleaved to its party and its principles with undeviating and unquestioning loyalty and sent its editors into the arena with ink turned to vitriol.

And these editors not only flourished a devastating pen, but they, too, must have flung their fists about in the safety of the hustings with the flailing and furious gestures of seasoned campaigners, long since freed of self-consciousness,denouncing their nefarious opponents as worse than horse thieves and haranguing the electors to save their country. For we read in the yellowing pages that editors were militant debaters up and down the Peterborough ridings, apart from their armchair onslaughts. Then, mud-slinging was an art, and editors ranked high among the talented artists. They seemed to set the example and the pace in vituperation with an armament of stinging, scathing adjectives and epithets which they employed with such startling effect and utter disregard for the consequences that one fancies the laws of slander and libel must have been suspended until the elections were passed. The editors may have imagined that they were not exemplars of the best campaign manner and ideals, but rather that they were individual adversaries appointed according to historic precedent to settle in single combat the destinies of their respective camps. Some such notion of responsibility must have fired their passion for the license of their verbal affronts is amazing to a reader of this gentle generation.

Fewer Party Organs.

The changes these sixty years have wrought include the decline of party organs, in fact, their extinction in many large communities in Canada, likewise the dethronement of the old dynasty of belligerent editors and their relegation to positions of impersonality, detachment and studied neutrality. Sixty years ago they were incited to offensiveness, and needed little incitement; to-day they are cautioned to inoffensiveness. Their ink pots are sweetened with the honey of irrelevance and inanity instead of being poisoned with wormwood and vitriol.

In that recollection and understanding, the ancient editor of the Weekly Examiner is recognized as the bell-wether of his reliant flock, perhaps the party's voice and also its counsellor confronting new conditions. He was neither prophet nor seer. The problems which Confederation was devised to solve were doubtless plain and clear to him but he could not predict the results even upon the fullest measure of honesty of purpose and performance by the chief actors in that magnificent drama and their destined successors.

For us time has adjusted our perspective of Confederation so that we may retrace its evolution step by step through each extension and consolidation to the final glorious achievement of a country united from sea to sea and trailing off into the sub-Arctic regions where our flag flies as only scattered outposts. But for those who went before us sixty years ago, how could such a vision of greatness and power have been glimpsed by their ungifted fancies. If there were nation builders then, men consciously fashioning this Canada of vast and throbbing life and vigour, they were few among our four million. And of that few how many, think you, lived here in Peterborough?

The editor of the Examiner in 1867 gave to posterity his attitude toward Confederation in the following editorial published in the issue of Thursday, June 13:

The New Dominion.

The first of July is to be a holiday. On that day Canada will be the name of the united provinces and Upper Canada or Canada West will be exchanged for Ontario; Lower Canada or Canada East for Quebec; and British America will assume the form of a nation. If the future is to be more progressive and happy than the past there is then cause for rejoicing, but if the mismanagement of the past is to continue our joy will be of short duration.

Let us, however, raise no difficulties or cherish any misgivings now. It is time enough for trouble when it forces itself upon us. Much of our future weal or woe depends on our exertions; if our new ship be guided wisely, there need be no fear of shipwreck."

Two Political Arenas.

In that cool, non-committal comment the editor damns Confederation with faint hope and praise. He

(Please turn to Page 13)

VOICE OF THE PEOPLE.

WHO IS A. G. GILBERT?

Mr. Editor: As you editors are supposed to know everybody and everything, I have thought fit to put the above query to you, hoping to find answer: if you cannot tell us anything of the animal, perhaps some of your readers could throw a little light on the animalculae.

Is he the creature that was dismissed from the Toronto Bank, because of a certain course of conduct that few required to talk about? Is he the little cur that was a pest round the corners of our streets before he got a place on some of the Montreal papers as a rag-tag gossip hunter? Is he the poor monkey-faced noodle that always acted the part of that species of beast at the 'nigger concert" in Peterborough and other towns? In fine, Mr. Editor, can you tell us, is he the little addle-pated mountebank who left some of our merchants here to meet certain responsibilities that should have been met by another? If it be this same Gilbert, we pity the poor brainless, truthless, dishonorable, dispicable soul, and we pity the readers of The Review who have to read the vile bosh of such a vile scribbler. Let the readers of The Review remember that G. means Gilbert.

Yours truly,

PETERBORO.

August 11th 1867.

COUNTY AND CITY COUNCILS IN 1867

W. H. Scott Was Mayor and P. M. Grover Was Warden.

Peterboro's Municipal Council in 1867 was composed as follows: Mayor, W. H. Scott; Councillors: North Ward, W. H. Wrighton, William Toole, J. H. Dixon; South Ward, T. Leonard, E. Burnham, E. Chamberlen; Centre Ward, W. Patterson, John Doherty, J. Stevenson; East Ward, William Cluxton, S. Dixon, W. N. Kennedy.

The County Council

Asphodel.—P. M. Grover, reeve and warden; Timothy Coughlin, deputy reeve.

Belmont and Methuen. — Peter Pearce, reeve.

Dummer.—Thomas George Choate, reeve.

Douro.—George Clarke, recve.

Otonabee.—William Laing, reeve; James Miller, deputy reeve.

Harvey.—W. A. Scott, reeve.

Burleigh, Anstruther and Chandos.—John Carroll, reeve.

Ashburnham.—A. C. Dunlop, reeve

Monaghan.—George Young, reeve.

Smith.—John Walton, reeve; Isaac Garbutt, deputy reeve.

Galway.—Thos. Probert, reeve.

Dysart.—John Lucas, reeve.

Stanhope.—James Melville, reeve.

Minden.—S. S. Peck, reeve.

Snowden and Glamorgan.—Francis Peck, reeve.

Ennismore.—Daniel Whalen, reeve.

North Monaghan Officials

Appointments in February, 1867: Clerk, William Wood; Assessor, John H. Campbell; Treasurer, John Dobbin; Collector, John Campbell Jr.; Inspector of Taverns, Joseph Sproule.

John Green and W. S. Scott were granted renewal of their tavern licenses of the year.

Masonic Lodges.

The officers of Peterborough Masonic Lodge, No. 155, for 1867 were installed on St. John's Day (December 27, 1865) as follows:

W.M., George Burnham; S.W., A. F. Huffman; J. W., C. Cameron; Chaplain, D. Pentland; Treasurer, A. Graham; Secretary, J. I. Davidson; S. D., H T. Anderson; J. D., R. Taylor; D. of C., W. Wadell; Stewards, H. Calcutt and W. Mercer; I.G., J. R Ormond; Tyler, Geo. Stethem.

The officers of Corinthian Lodge, No. 101, for that year yere:

Robert Dennistoun, W.M.; Alexander Smith, S.W.; John J. Hall, J.W.; Rev. V. Clementi, G.C. Chaplain; P. Kincaid, M.D., Treasurer; J. O'Donnell, Secretary; Geo. Stethem, S.D.; Alex. Graham, J.D.; W A. Scott, D of C.; A. McCrea and C. Stapleton, Stewards; W. Waddell, I.G.; John King, Tyler.

Little Lake Cemetery Board.

The directors of the Little Lake Cemetery Company in 1867 were:

Messrs. R. Dennistoun, Sheriff Hall, R. Kingan, T. Fortye, W. Cluxton, J. W. Gilmour, W. Eastland, R. D. Rogers, and W. Lundy. The secretary was R. Walton.

NEW YEAR'S MESSAGE.

In a New Year's editorial published in the issue of January 3rd, 1867 the Examiner expressed its hope and faith as follows:

It is gratifying to be able to say that our list of subscribers has steadily increased, although a few weak-hearted ones, for reasons of their own, left us to plod along in our own way. To those who still continue to encourage us we tender our best thanks, although we know that our cause is theirs also. Since the Examiner started it has unceasingly battled for the reform of abuses, both social and political, and this it will continue to do..... Canada is our adopted country, and unceasingly will we endeavor to the best of our humble ability to advocate those principles that seem best calculated to raise Canada to the pinnacle of national greatness, and that tend to make her sons respected.

57TH GAZETTED.

Examiner of May 9, 1867—Military.—The Peterboro Battalion is at last gazetted. Its number is 57. E. Poole, Esq., is to be Lieut.-Colonel, and Captains Kennedy and Leigh Majors. The battalion comprises companies from Peterboro, Ashburnham, Lakefield, Norwood and Hastings.

MISS CLUXTON'S SMART WEDDING

Was Social Event of 1867 — The "Elite" There.

BIRTHS AND DEATHS

The social event of Confederation year in Peterborough was the wedding of Claudius Victor Boughton, of Titusville, Penn., U.S.A., to Miss M. J. Cluxton, daughter of Wm Cluxton, on September 11. At least The Examiner devoted half a column to the event, the only wedding so distinguished by the paper that year. The reporter says that "the elite of the town to the number of more than eighty, attended the reception at the home of the bride's father."

Mr. Cluxton seems to have been one of Peterborough's leading citizens, as indicated by the simple fact that at a public meeting to discuss a local railway problem he declined to give his opinion until after the others had spoken, a deference only to be claimed by persons accustomed to it.

At any rate, his daughter's wedding was an exceptionally smart affair, with an eager and curious sidewalk crowd, and all the stock details and features of flowers, luncheon, Mendelssohn, rice, so essential, apparently, to this social rite. And a fair daughter of Peterborough was carried off across the border.

Some other weddings picked at random from the files of 1867 may still have some local interest:

Married—on July 2, 1867, Thomas Bradburn, Esq., merchant, to Linda, eldest daughter of William Helm, Esq., at the home of the bride's father, by the Rev. J. H. Johnson, M.A.

On September 18th, 1867, Richard Hall, to Jane, fifth daughter of Samuel Dickson, Esq., by Rev J. M. Roger.

At Peterborough, July 12, 1867, Robert Sanderson, of Cavan, to Charlotte Fallis, also of Cavan.

At Peterborough, January 1, 1867, by the Rev. J. H. Johnson, M.A., John Graham Weir, of Otonabee, to Lavinia Victoria Tenneson, of Peterborough, late of Madoc, County of Hastings.

April 11th, Wm. W. Milburn, to Louisa A. Scoble, both of Smith, by Rev. J. H. Johnson.

March 6, by the Rev. J. M. Roger, Henderson Nesbitt, to Isabella, second daughter of J. McWilliams, Peterborough.

January 31, at Hampton, Darlington, John Mercer, clothier, Peterborough, to Sarah, fourth daughter of W. Riggs, Hayden.

April 5, at the Wesleyan Parsonage, by Rev. J. H. Johnson, M.A., John McNaughton, to Ann Kingdom.

May 24, Hugh Robertson, to Sophia Wells, all of Peterborough.

January 16, Henry Hutchinson, of Manvers, to Ruth, eldest daughter of Isaac Milburn, Smith.

May 28, at Peterborough, by Rev. O'Kelly, Joseph O'Sullivan, of Seymour, to Bridget Cooney, of Cavan.

Births.

July 25, 1867, the wife of William Mercer, of a daughter.

March 12, the wife of James Lynch, of a son.

September 24, at Blythe Mills, the wife of Robert Renfrew, of a son.

August 20—At Loudon Hill, Hastings, Mrs. W. J. Fowlds, of a daughter.

August 5—At Peterborough, the wife of Dr. Kincaid, of a son.

At Lakefield, March 3, the wife of Robert Graham, merchant, of a daughter.

April 16 Mrs. Joseph Walton, of a daughter.

Deaths.

At the residence Lakefield, North Douro, County of Peterborough, on January 11, 1867, at the age of 62 years, Samuel Strickland, Esq., formerly of Reydon Hall, Suffolk, England, and for 42 years a resident of Canada.

On May 27 James Brownscombe formerly of Devonshire, England in his 78th year, at the home of his son, William Brownscombe.

At Lindsay, April 6, 1867, Henry Fowlds, son of A. Fowlds, Esq. of Hastings aged 20 years.

In Otonabee, April 28, Richard Powers, in his 108th year. He was born in 1759, in Cork County, Ireland.

At Campbellford, March 15, Michael O'Sullivan, in his 71st year.

At Peterborough, February 26, the wife of Joseph Spencely, Sr., aged 52 years.

THE MARKET STALLS

The occupants of the market stalls in 1867 were:—Jas. Hawden, Noah Laplante, John Laplante, Gues Webber, Ed. Mannell, Chris. Boyd, James Wilson, F. W. Heather. The bidding for the best location carried the fee far above the 1866 figure. Mr. Howden's from $60 to $205 and Mr. N. T. Laplante's from $50 to $195, while John Laplante paid $47 as against $40 in 1866.

R. A. Morrow (Bertie) was secretary of the gymnasium club.

Fire Brigade's Banquet May 24th, 1867, A Reproach to Feeble Epicures To-Day

The Fire Brigade's banquet at Cronn's on the Queen's Birthday, May 24th, 1867, demonstrates by contrast that there is "something new beneath the sun," in that ultra modern social creation, the Rotary luncheon. Sixty years have reduced the old-fashioned banquet to a machine-made monotony of roast beef, canned peas and ice cream. The only new ingredient of the more elaborate dinners is the saxaphone, and fortunately it can't be cooked.

Dieting has reduced the banquet of the 60's to a mere shadow of itself, and a new heresy of conviviality has turned the wine for our toasts into water, except in a moment of recklessness when we fill up the glass with lime juice and charge it with bubbleless soda water.

But new times, new manners. Today we merely eat to live, and refuse to pay the penalty which these Fire Brigade feasts must have exacted from the stoutest of its trenchermen.

At any rate, here is the incredible menu of that banquet in the evening of May 24, 1867:

Roasts.—Beef with Horse Radish; Turkey with Cranberry Sauce; Goose; Chickens; Lamb with Mint Sauce; Loin of Veal.

Boiled.—Leg of Mutton, Ham; Tongue, spiced; Turkey with Oyster Sauce; Chicken; Boneless Turkey.

Vegetables—Potatoes, round and mashed; Turnips; Cabbages; Parsnips; Carrots, Tomatoes, Green Corn, Green Peas, Onions.

Relishes—Cucumbers, Lobster Salad, Cauliflower, Chicken Salad, Cheese.

Pastry—B. Plum Pudding, Mince, Apple and Lemon Pies; Fruit Cake, Pound Cake.

Jellies—Port Wine Jelly, Orange Jelly, Blanc Mange, Charlot Russe.

Experience has taught us that present menu cards are often a snare and delusion, and without casting any reflection on the capability of Mr. Cronn, the caterer to those Firemen, it may be remarked that this banquet, in the days before the Rotarians came to the relief of the groaning board, was superfluous beyond belief.

STAGE COACHES FOR TRAVELERS

From Peterborough to Marmora, Norwood and Bridgenorth.

TRAIN SERVICES

A stage coach, built in Albany, N. Y., was the means of travel between Peterborough and Marmora in 1867. For six months that year Norwood was the eastern terminus, but the gold rush to Hastings County created a demand which J. A. Johnson, proprietor of the stage and a Norwood hotel, promptly met by extending his service. So on June 27 his advertisement read: "From Peterboro to the gold mines. Leave Norwood, Mon., Wed., and Friday 7 a.m. Leave Peterboro same days 2.30 p.m., arriving at Norwood the same evening.

"Leave Norwood for Marmora, Tues., Thurs., and Saturday 7 a.m., leave Marmora at 2 p.m., arriving at Norwood the same evening, calling each way at Havelock and the ore beds."

Stage to Bridgenorth.

Another advertisement sought business for the steamer "Ogemah" between Lindsay, Bobcaygeon, and Bridgenorth. A stage coach between Peterborough and Bridgenorth brought travellers from the upper lake ports, and provided connection with the trains from Peterborough to Port Hope. And at Port Hope the "Corinthian" took on passengers for Rochester.

The mail train left Peterborough at 3.30 p.m., and arrived at Port Hope at 5.50 p.m.; returning, it left Port Hope at 10.10 a.m., reaching Peterborough at 12.35 p.m.

There was also a mixed train from Peterborough at 6.20 a.m., reaching Port Hope at 8.50 a.m. The Grand Trunk advertised a train going east from Port Hope at 9.30 a.m., and the Great Western connected Toronto and Hamilton.

REFERENCES GIVEN BY LOCAL DENTIST

Business and Professional Men of Old Town.

In the scale of the professions, dentistry must have lacked a little class, judging by the taint of commercialism and "puffery" in the following advertisement:

John O'Donnell, dentist. References, Dr. Leggo, Brockville; Dr. McCrea, Keene; T. White, Jr. Esq., editor of The Review; H. T. Strickland Esq., merchant, Peterboro, and over one hundred others. Teeth extracted for those unable to pay, daily from 9 to 10 a.m., free of charge.

Lawyers, whose professional "cards" appeared in The Examiner were: C. A. Weller, afterwards judge in Peterboro, and D. G. Hatton; Robert Dennistoun and his son, Jas. F. Dennistoun; Geo. Edmison, T. M. Fairbairn Sidney Smith, John Burnham.

Doctors: R. Kincaid, E. Benson, Geo. Burnham.

Other advertisers were: George A. Cox, general insurance agency; Thos. Lannin, hardware; Geo. Stethem & Co., hardware; Graham & Stratton, stationery, publishers of The Examiner; W. G. Thomson & Co., drygoods; Paris & Loudon, bonnets; Ormond and Gilmour, druggist; W. Coulter, druggist; Geo. Mitchell, groceries; Melville Miller, hardware; F. Lemay, dry goods and ladies' wear; D. Sutherland (Ashburnham), grain buyer; Jas. W. Dunnet, ladies' hats and dress goods; R. A. McNab, flour and feed; R. Hamilton, hardware; I. A. Hall, sheriff, money to lend; Wm. Cluxton, "pork for sale, 65 barrels heavy prime mess pork, packed in Millbrook"; R. Brown, barber; Wm. Eastland, dry goods.

Banks.—Ontario Bank: D. S. Eastwood, Manager. Bank of Toronto: A. Smith, Agent. Royal Canadian Bank: Wm. Ogilvy, Agent.

Other "ads" extolled Mrs. Winslow's Soothing Syrup; Raymond's $12 sewing machines;' but the proprietor was nodding when he accepted an advertisement from Dr. Wood at Ottawa at whose infirmary "Cancer is cured without the use of a knife": Brown's pulmonic wafers for coughs and colds.

CHEMONG LAKE BRIDGE URGED

Railway to Chemong Lake Another Project of 1867.

FOR LUMBER TRADE

Two projects which agitated public opinion in Peterboro sixty years ago were a railway from Peterboro to Chemong Lake, then known as Mud Lake, and a bridge across the lake to Ennismore. Both were eventually carried out, but only the bridge remains in use today. Sections of the right of way of the railway which served its brief purpose and was abandoned, can still be traced across Smith Township.

As to the floating bridge, George A. Stewart, county engineer, submitted to the Council Council in January, 1867, a report estimating the cost at $3,921.38, and July 25 notice was published by the County of a by-law to raise $10,000 for the construction of the Chemong bridge. It was designed for the benefit of Ennismore residents and indirectly to attract to Peterboro business and traffic that had been going to Lindsay.

Purpose of Railway

With 36,000,000 feet of lumber being cut annually in the district accessible to Chemong Lake, local business and lumber men advocated the construction of the railway to divert this trade from Bobcaygeon and Lindsay. In so far as the records of Confederation year indicate, Peterboro proposed to provide $40,000 to the Cobourg, Peterboro and Marmora Railway for the line to Chemong Lake, Ashburnham agreed to contribute $5,000 (the bylaw carrying by 37 to 0), and the County Council, after first contemplating a $10,000 grant, passed the following resolution as reported October 17: "That it is advisable to elicit an expression of opinion at the next municipal election on the propriety of granting $20,000 to the Cobourg, Peterboro and Marmora Railway and Mining Co. for the extension of their road to Mud Lake and also for deepening it up from Harwood to Ashburnham."

Nov. 21.—A South Ward meeting, presumably arranged by its sponsors to censure Councillor Thos. Leonard for supporting a C. P. and M. Railway by-law, actually declared its confidence in him for voting to refer to the people the proposed grant of $40,000. An amendment condemning his action was defeated. Friends of Mr. Leonard rallied to his aid, and his critics found themselves in the minority.

Wallace Point Bridge

The Town Council gave six months' hoist to a by-law to subscribe stock in the Wallace Point Bridge and Road Company.

A by-law providing for the erection of a town hall in Peterboro was defeated (Nov. 21) by 102 majority. Only in the south ward was the vote favorable, and its poll was 22 to 12.

Edgecumbe Pearce succeeded Walter Sheridan as County Treasurer.

SIR JOSEPH POPE.

"Let us ever continue to hold in honour and remembrance the Fathers of Confederation who, amid difficulties and discouragements innumerable, by the exercise of courage, patience, constancy and perseverance, achieved results which are to-day only in part realized and of which future generations will reap the full fruition."

Inscription over entrance to Ottawa Parliament Buildings: "The wholesome sea is at her gates. Her gates both East and West."

FOOD PRICES LOW.

As an index of the cost of foodstuffs in 1867, glance at these prices:

Butter, lb.	16c
Eggs, dozen	9c
Chickens, pair	20 to 30c
Geese, each	30 to 40c
Potatoes	30c

GOLD RUSH TO MARMORA MINES SENSATION SIXTY YEARS AGO

Eldorado Bloomed Over Night As a Busy Mining Town.

IRON AT BLAIRTON.

Railway Built From Trent River To Carry Ore.

The public sensation in Peterboro during the year of Confederation, according to the news and editorial columns of The Weekly Examiner, was not Confederation, but the discovery of minerals in Hastings and Peterboro Counties.

To the ordinary citizen, the fashioning of the fabric of federation was a rather academic, nebulous and remote concern, when men took time to ponder it. It proved to them an imponderable something that eluded their parochial imagination. But the discovery of gold nearby! Ah! there was elemental and universal appeal in that adventure, a strong man's game through all the ages.

An iron mine operating at Blairton in Belmont Township, gold production near Madoc, and finds of silver, lead and several other minerals in parts of these counties, stirred men to pleasant dreams and action, and affected even the whole community for the editor of The Examiner caught a vision of the town becoming an important mining or ore shipping centre.

Villages sprang up overnight, Blairton was a mushroom growth, as so was Eldorado near Madoc. It is impossible to present the entire picture in this limited space. A few "flash backs" may suggest the prevailing hopes and ambitions that year.

The Richardson mine at Eldorado, a few miles from Madoc, was the most promising of the numerous prospects mentioned in the Spring of 1867.

On April 4 The Examiner said: "There are one hundred buildings at Eldorado where there was only one last fall. There is hotel accommodation (such as it is) for one thousand, and several hundred are there each night."

R. W. Errett was the agent in Peterboro for the Madoc Gold Mining Company.

About May 10th investors who had been refused information as to whether the mine was as rich as it was reouted decided to find out for themselves. One hundred and twenty of them paraded to the property and by a show of force sent their three chosen representatives into the shaft. They examined veins and ore, and one of them named McQuarrie declared to the main body of his associates that the Richardson was the richest mine he had ever seen.

Such was the famous raid in which prominent men of the district apparently violated the law.

January 24th the Reeve of Dysart showed the editor of The Examiner a sample of gold bearing quartz which deeply impressed the editor.

February 28.—An extract from The Madoc Mercury reports a visit to the mining area by a representative of Harper's Weekly, published in the United States. It also estimated that 2,000 persons from Prince Edward County had visited the place that winter, "and 8,000 Chinese coolies are expected."

A veritable gold rush at Peterboro's back door!

Robert Barry of Elzevir Township sold the mining rights to his 300 acres for $25,000, of which $500 was paid forthwith.

April 18.—A troop of 25 Mounted Police left their Belleville quarters for Madoc, where new barracks had been erected for them.

Belmont Iron Works

But there was also mining activity in Peterboro County. The editor on June 27th, 1867, tells of his trip to Blairton as follows:

"In a tour through the Township of Belmont last week, accompanied by P. Pearce, Esq., Reeve of the Township, we happened to pass near the celebrated iron mines of Marmora notoriety; and the chance of seeing the mines was too good to be allowed to pass without visiting them.

"The mountain of iron seemed to possess more than the common magnetic power to take us that way. We found 150 men at work on the face of the mountain, boring, blasting, wheeling, piling and leveling. Huge piles of the ore are ready to be removed as soon the Marmora railway will go into operation which will be opened this day.

"We also passed along the railroad where all was activity. Night and day the men are at work on the road; they had only a few rods to grade and the rails were all laid but about a mile. Mr. Thomas Dumble was just laying the hands, and huge rolls of bills and baskets of silver were scattered around him. That week he had paid nearly $4,000.

"Dr. Beatty, too, was at the works and paid the men over $4,000 of wages, making nearly $9,000 in cash scattered around the Township of Belmont in two days. There is also a little village springing up named Blair, after the principal director of the Marmora Company. There are already 15 houses erected and 20 more are to be erected soon. There

(Please turn to Page 15)

BUTTERNUT BREAD

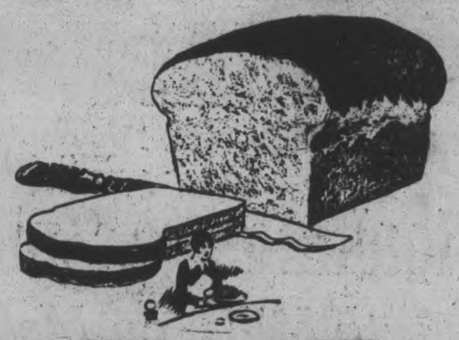

"Rich As Butter"

"Sweet as a Nut"

A Most Unusual Bread

It will help to build a community of healthy, happy Canadian Boys and Girls.

That sweet, full flavor peculiar to BUTTERNUT appeals to all appetites.

The bread for every purpose—Delicious as plain bread and butter. Just right for toasting and unequalled for sandwiches.

The children prefer Butternut Bread to cake, and how they do grow on it.

Only takes a few days' trial of Bredin's Bread to prove its superiority. Have our Salesman call and leave it for awhile.

Bredin Bread Company

241 Dublin Street. Phone 509

PETERBOROUGH BOATS

SINCE 1879, THE WORLD'S FINEST WATERCRAFT

This Summer

Spend *Restful* Days on Cool Waters

Forget the hot, dusty city. Spend your leisure hours rippling over the water in your own private Launch. Sounds Big, does it not, but it is easy. The LAKES and RIVERS are here, none better in the WORLD, and almost right at your door. A PETERBOROUGH BOAT and a JOHNSON MOTOR costing complete from $260.00 to $500.00, according to size and equipment, will give you all the equipment you need to get real enjoyment out of the summer season.

CANOES

The craft that has made PETERBOROUGH famous.

We have boats for every purpose.

Call around and let us show you what we make or send for illustrated catalogue.

Peterborough Canoe Co., Limited

PETERBOROUGH, CANADA

Peterborough Has Made Great Strides In Tourist Traffic in Sixty Years

Viewed purely from a business standpoint, Peterborough's recreational resources are an asset of the first office. They are the lodestone which each year draws thousands of visitors, and they form a varied source of wealth which, though hard to estimate with any degree of accuracy, annually adds a large and rapidly growing item to the income of the district.

Early Visitors.

In the earlier days, the lure of adventure and the hope of fortune in an unknown territory attracted hardy seekers into the lake regions. Later, the construction of our two great railways made rapid transportation in this neighbourhood a possibility to visitors south of the line, and afforded the traveller facility and comfort for all but the last stages of the journey. But it remained for the advance of the automobile to create within the last few years an utterly amazing increase in the volume of Canadian holiday movement and to reveal the potential value of the fields of recreation in this neighbourhood.

Some idea of the extraordinary growth of holiday traffic in Canada may be gained from the records of touring automobiles entering Canada in recent years.

Between 1919 and 1925, the number of cars receiving permits to enter the Dominion for a period of thirty days rose from 59,000 to 481,000, while the number entering for twenty-four hours increased from 177,00 to 1,945,-000. Nearly two and a half million automobiles visited Canada in 1925 for touring purposes, more passenger cars than there are in the whole of Europe.

First Publicity Agent

That the beauties of the Kawartha Lakes were recognized by their original possessors is amply proved by the euphonious title bestowed upon them by the Indian bands. Not for nothing did these poetic spirits of the woods call this string of Nature's jewels — "Bright waters and happy lands." The virgin loveliness of the lakes instantly captivated their first white beholder, Samuel Champlain, the intrepid Frenchman who paddled his way through river and lakes to the heart of the Kawartha district in 1615. In fact, Champlain became the first publicity agent of this district:

"Beautiful lakes and meadows, many islands of various dimensions abounding in deer, and other wild animals, very good fishing spots of excellent fish, and a great variety of very good cleared land which has been abandoned by the Indians on account of their enemies. The trees look as though they had been planted for pleasure." Such was the pen picture of the great-hearted pioneer, whose description none has excelled.

Sixty Years Ago

Sixty years ago, lumbering and associated activities absorbed the energies of the few inhabitants on the shores of the lakes, and such accommodation for visitors as was available was directed with the view of supplying the necessities of lumberjacks. Consequently the occasional stray tourist, attracted by the perennial charm of the lakes and wilderness, or by the abundance of excellent fishing grounds which the lakes then boasted, found on seeking accommodation, that he was limited to the choice of sleeping in a tent or lumberjack's shanties.

Strange to say, proprietors in the district were somewhat slow to envisage the possibilities opened up by the coming of these keen Americans, anxious to get close to Nature, but nevertheless desirous of securing modern comforts at the end of a day on the water or in the woods. Year succeeded year, the numbers of visitors steadily increased, and still no effort was made to bring the hotel accommodation up even approximately to modern standards.

Two New York business men on making their first appearance in the district sought out the most prepossessing lodge to be found, and astounded the proprietor, accustomed to herding as many lumberjacks as possible into the smallest apartment, by asking for individual rooms. When the proprietor, scandalized at such a wasteful request—4 rooms for only 4 people!—got over his astonishment, he abruptly informed his intending guests that he did not let his rooms out that way; and the Yankees departed soon to find a more modern-minded innkeeper. Speedily the inevitable happened, and the "lumberjack" type of proprietor was eliminated to make way for more alert competitors.

Campers and Cottagers.

This failure to meet adequately the requirements of the tourist must have acted as a deterrent to the development of our holiday grounds in the closing quarter of last century. It also explains the fact that a large proportion of the visitors brought their own accommodation in the form of tents, or in later times, built for themselves wooden cottages to which they returned year after year. As the number of such cottagers increased they soon realized the wisdom of acting in concert for the purpose of developing the amenities of their favorite holiday ground; and a Cottagers' Association was formed. This association built the pavilion on Junpier Island. T. W. Robinson, a Peterborough man, still living in honorable ease and retirement, rented sites on Juniper Island and opened a store. Morgan House was built by a Warsaw man of that name at McCracken's Landing. A Lakefield lady, Mrs. Graham, erected a hotel at Viamede. Other hotels sprung up at Mount Julian, Burleigh, and Oak Orchard, and along the other lakes, and the Kawartha Lakes were fairly on the way to becoming regular holiday resorts.

It is a cardinal business principle that a satisfied customer is the best advertisement. From this point of view, Kawartha Lakes have had some wonderful advertising. There are today tourists who come regularly to the lakes, and whose first acquaintance with our summer playground was made over 30 years ago. In other cases, visitors have been induced to come by hearing the enthusiastic praises of friends who had previously succumbed to the lure of Kawartha. After the extension of the Canadian Northern line to Lakefield, the railway companies freely advertised the lakes as a holiday ground. In later years, the C.N.R. and the C.P.R. have given considerable publicity to the attraction of the lakes. The C. N. R. now issues an annual booklet depicting the claims of the Kawartha Lakes upon the attention of the tourist. Then, again, the Peterborough branch of the Chamber of Commerce has proved an invaluable ally by consistently boosting the lakes. The Trent Waterway Development Association has spent over $10,-000 in advertising this district. All these efforts have combined to herald the fame of the lakes beyond the bounds of Canada. To-day the number of tourists is so great that, were it not for the large number who prefer camping or living in private summer cottages, the hotel accommodation would be hopelessly inadequate to meet the demand.

Big Hotel Needed.

Nature has well done her part to make the Kawartha Lakes an earthly Paradise. But it cannot be said that man has seconded Nature to the extent that he might well have done. A modern hotel with about 200 rooms is still the desideratum of all well-wishers of the lakes. Seventeen years ago, the C.P.R. secured options at Oak Orchard and Mount Julian of sites for large hotels, but all hope of this project coming to speedy fruition were dissolved by the outbreak of the Great War. It is believed that the idea has been dropped in the meantime, but it is obvious that the day is not very far distant when this long cherished dream will be realized and the Kawartha Lakes will challenge comparison with any holiday arens on the North American Continent.

PETERBOROUGH PEOPLE HERE AT CONFEDERATION

(Continued from page four.)

WILLIAM CAMPBELL,

(Father of Mrs. Long, Sophia Street).

William Campbell was born in Ireland, and came to Peterborough with his parents and one brother and sister in the year 1869, at the age of ten years. Of a family of five, he is the only one living.

Almost all the houses in those days were built of wood, although there were a few of brick and stone, among the latter being one owned by J. R. Stratton's father and another by Judge Huycke's father.

Ashburnham boasted a few noted buildings in those days, such as Calcutt's brewery and the Swanson Hotel on the corner of Hunter and Driscoll Streets, which was the centre of much activity.

There were a large number of mills running then, including saw mills, grist mills and woollen mills. Where the Quaker Oats building now is there were a number of these small mills. Possibly the largest business establishment on that side of the river was the Mowry Foundry.

Where the new cement bridge now crosses the river was an old wooden one, which had been built in 1848 and was burned on July 3, 1870. On one side of it, extending out into the water, was an old dilapidated pier; a door was cut in the railing and steps extended down to the pier. This was an aid in case of danger. At the end of the bridge, opposite the present Cereal building, stood a hotel owned by a Mr. Ben Reynolds.

Just before reaching the old wooden bridge was a ravine, and to overcome it, and so enable the people to cross over, a pine log was laid, flattened out on top and with a railing attached to the sides by means of holes bored along the sides. From the time of Mr. Campbell's early years improvements were gradually being made. New roads were being built, the forest line was rapidly receding, and houses began to fill in the vacant spaces. The oxen had given place to the horse although many of the country people might be seen coming into town with their yoke of oxen hitched to the ox-cart which was made almost completely of wood with wheels which had been sawn from the circumference of a log, having holes in the centre through which the cross-bar was thrust.

At that time the post office was on Brock Street, where the Windsor Hotel is to-day, and where the post office is now there was a hotel owned by Tate Kavanagh.

Of all those who worked at the building of St. Luke's Church, Mr. Campbell says that he and a Joe Crowe are, to the best of his knowledge, the only ones now living.

Mr. Campbell is very fond of reading and takes much interest especially in history. He thinks Sir John A. Macdonald worthy of praise as are also the other statesmen. The stories of pioneer days and of the pioneers themselves are clipped by him and carefully saved to be used for future reference. He has an interesting picture of Ashburnham as it appeared some sixty years ago, and to compare it with that part of the city as it appears to-day, gives some idea of how conditions have been improved.

MRS. ANNA DUNN.

One of the pioneers of Peterborough, in the person of Mrs. Anna Dunn, now residing at 165 Charlotte Street, can relate some interesting facts about the earliest history of the city.

Mrs. Dunn, who is now almost ninety-three years of age, was born in Brockville on November 16, 1834, and came to Peterborough with her parents, Mr. and Mrs. Peter Simons, in the year 1837. Of a family of seven, she is the only survivor.

Mrs. Dunn says: "During all these years I have, with the greatest of interest, watched Peterborough grow from a village of only a few small houses, a general store and post office to a town, and now to the city which we have to-day, with its lovely parks, residences, schools, churches, theatres and public buildings. Only those who have lived in those early days can truly realize how vast indeed this change has been; where once was forest now stands a city.

"It seems but a few years ago that I recall a time when as a girl, in our little cottage, on what is now known as Weller Street, we could sit on the doorstep in the evenings and listen to the music of bagpipes as it would sound from Morrow's Hill, played by Mr. John Hayes (father of John Hayes, contractor), while back in the thickly grown woods, where now stands the lovely convent of Mount St. Joseph, could be heard the howl of the wolverine or the cry of the wild cat. We had no bands in those days to give us music, but the songs of the wild birds and the rushing sound of the waters filled the air. In Jackson Park there was an old quarry and the constant grind of the mill was a familiar sound."

How arduous indeed were the means of travel in those days, when even horses and vehicles, which have now almost completely given place to cars, were scarcely known, and the railway had not yet come into existence.

"I can well remember," said Mrs. Dunn, "my mother having to go to a sick uncle in Lindsay, and as she had to walk, she set out at dawn, her path being guided by the blazes on the trees. After three or four days she returned in an old ox-cart, bringing a great treat for us children—a cake of maple sugar.

"What a wonder it was when the first stage coach came to the village. All the inhabitants were out as soon as the horn was heard to tell us that it was coming. As the only roads were the cow paths, corduroy roads, and an old gravel road in place of the Highway, the occupants of the coach must have had to endure great hardships."

"The only sidewalks were beaten paths and planks were laid in front of the door to keep you out of the mud."

On the blue waters of the Otonabee, in all its wild beauty, the whistle of the boat was an unknown sound, and only the crude rafts of the lumberjacks and the river drivers with their drives of logs were seen. The first steamer that Mrs. Dunn can remember was called "The Shoepack," and it was a very clumsy looking affair.

The brick fire-place was the only means of heating the home, and the huge logs thrown upon it were the trees cut from around the house. The bread was baked in ovens made of brick and stone underneath the ashes and coals. The meat to be roasted in the iron pots in which the foods were cooked hung on a crane above the fire. This crane consisted of a bar across the fireplace from which was suspended a chain with a hook on the end of it. Many a long winter evening was whiled away before the cheerful glow of the fire in telling stories and singing songs. The first wood stove introduced was indeed considered a novelty.

"All we have to do is press the button now when we want a light. How different from my childhood days, when we had to sew or read by the dim light cast by the home-made tallow candle. Few homes boasted even of lamps, and indeed in many the fireplace served the purpose of lighting as well as heating. Every person travelling after dark had to carry a lantern. The people usually hung lanterns outside their doors as a guide to travellers."

Mrs. Dunn's early school training was received in one small room of a little roughcast house next to where now stands the Montgomery Hotel. There, an English lady, a Miss Payne, strove hard and earnestly to lead her pupils along the flowery path of knowledge. Even then kindergarten was in existence as she remembers making paper shades for lamps and candles and building words from small squares of paper on which were written the letters of the alphabet.

The beautiful churches of to-day recall a time when Catholic services were held in a little frame building where now stands the Oriental Hotel, and on the present Cathedral grounds, when the church was being built, the men of the congregation gave their services for two days a week to help in the building. Peter Simon, father of Mrs. Dunn, was the first sexton of the Cathedral.

Hard indeed were those early days when doctors were few and far between. What a vast difference from to-day, when a telephone call can summon the doctor to the bedside of a patient, to the time when many miles of bush had to be traversed to secure medical services. As there were no hospitals, kind neighbors administered to their sick friends.

George Street presents a very different aspect to-day from what it did in those pioneer days, when there were only one or two stores and no sidewalks or electric lights. The first store, a general store, kept by a Mr. Ridley, stood where the Laura Secord candy store now is. The first confectionery store, owned by a Mr. Marshall, did a small business near where now stands the Stenson shoe store. There were no shoemakers then, but shoes were made to order.

As envelopes were scarcely known at that time, a letter was folded and sealed with wax. The quill for writing was in common use. All the water used had to be carried from the creek or river until wells were dug and the pump and draw-wheel put into use.

As Mrs. Dunn has always taken an active part in life she was and is greatly interested in the advancement of what was to her first, a settlement. She can hardly realize the immense change which has taken place when she recalls the little settlement of log buildings, in all its wild beauty and quaint picturesqueness as compared with this thriving city into which it has developed.

Mrs. Dunn has been a subscriber to The Examiner all her life, and still likes to look over the news. She is taking a good deal of interest in this Centennial celebration because, as she says, "I have grown with the city; every epoch in the history of its development seems to be a milestone in my life. And celebrations of to-day recall to my mind the times of hardship and privations which we had to endure and yet were able to overcome and be happy."

Is not as much honor due to these early pioneers for the building of Peterborough as to the statesmen who did so much for Canada?

D. LA PLANTE

D. La Plante, 178 Lansdowne Street, was born in the city in 1856, near the Peter Hamilton Foundry. This gentleman tells of a hotel belonging to a Mr. Casey that used to stand where the C.P.R. Ticket Office on George Street now is, and of the Hilliard Mill near the Auburn Woollen Mills of today.

J. J. HARTLEY.

J. J. Hartley, 234 Antrim Street, was born on June 24, 1847, in a house at the corner of Antrim and Aylmer Streets, just across the street from the house where he now lives. He has spent practically all his life here, and has watched the town and city grow to its present commanding size. And, being a contractor by business he has helped in the most real way to build up the city. He was a member of the City Council for ten years, and on the Board of Education fourteen years.

Mr. Hartley has a splendid memory for facts connected with the early days of Peterborough district, and maintains a keen interest in the affairs of the city and country. He has served the city well in many offices, being for several years chairman of the Board of Health; a member of the City Trust; President of the Trades and Labour Council four years; President of the Liberal Association of West Peterborough for so many years, people have forgotten when he was elected; a director of the Y.M.C.A., and a member of the Little Lake Cemetery Board.

When but a young man he left for the States, locating in Syracuse, N.Y., where he learned the brick and masonry trade, but being a genuine Canadian and thinking that Canada was the land that he ought to help grow, and especially the town of Peterborough as it was then, he threw up a four dollar and a half a day job to return to his home town to work for two dollars a day. For four years he worked as a journeyman and then went into contract work in partnership with the late David Carlyle, who died suddenly after a couple of years. Since that time Mr. Hartley has carried on the contract work for himself.

To numerous to mention are the buildings that he has built for there is hardly a street in the city on which he has not left the mark of prosperity and development. A few of the most important are the Peterborough Hardware block on George Street, the ank of Commerce and adjoining buildings on Water Street, the Stove Works, which later became the Carbon Works; the Cordage Works, now the Nashua Paper plant; the Shovel factory, now the Raybestos; the Crystal block on George Street; the Lock Works; the King George School; Y.M.C.A.; Y. W.C.A.; Isolation Hospital, addition to the Queen Alexandra School; the Sunday School and wings on St. Paul's Presbyterian Church, and a big addition to the Quaker Oats which was burned in the fire.

Some of the important dwellings that are the work of Mr. Hartley's hands are the houses on the corner of London and Water Streets, which is now occupied by Alderman Meyers, and Robert Harstone's, Dr. Carmichael's, Dr. Burnham's, and Dr. Halliday's residences.

The wages paid when Mr. Hartley started contract work were a great deal lower than they are to-day. Then the bricklayer got twenty-five cents an hour for a ten-hour day, and in 1896, when the Y.M.C.A. was built, Peterborough was going through a period of very hard times and the bricklayer was receiving only a dollar and seventy-five cents for a ten-hour day, and the best of labourers, for it took a little better than the ordinary man in Mr. Hartley's work, received a dollar and a dollar and a quarter a day. But times improved and with them the wages paid increased. Material then was

(Please turn to page Nineteen.)

STOP!

and Celebrate

CANADA'S DIAMOND JUBILEE

ON JULY 1ST, 1867, THE FATHERS OF CONFEDERATION LAID THE FOUNDATION OF A MIGHTY NATION.

Were they here to-day they would be amazed at the development of Canada, in every field, since 1867. The Canada of to-day, boasting financial institutions of international renown — whose ships travel with Canadian-made goods to the four corners of the world—a leader in agriculture—in mining—in fisheries, and numerous other claims to distinction bears little resemblance to the Canada of 1867.

STOP !

Taking Chances—Reline your Brakes with

Raybestos

Brake Lining

CANADIAN RAYBESTOS Co.,Ltd.,PETERBOROUGH

CANADA
The World's Bread Basket

Sixty years of Confederation have brought progress far exceeding the hopes of the pioneers who laid the foundations of the Dominion, and the very coping stone of this arch of achievement is "Wheat."

In celebrating the Diamond Jubilee, Canadians should recall the truly marvellous story of wheat. The three prairie provinces produce the greater bulk of the Canadian wheat crop, and almost all of the exportable surplus of about 300,000,000 bushels annually.

It is a story which proves the ability of the Canadian people to conquer the greatest obstacles, to adapt themselves to nature and to unite science with industry.

In 1867 wheat production—and all agricultural production was confined to the central and eastern provinces—was 21,000,000 bushels, barely enough to feed the population of 3,370,000 people. The prairie west, not yet confederated, was a primeval wilderness, a summering land for Indian bands, and a grazing paradise for buffalo.

Twenty years brought the west into Confederation and witnessed the completion of the Canadian Pacific Railway. The faith of Canadians in the western plains was unshaken, but the outside world scoffed at the mad dream that sometime the prairies would yield to the plough. As late as 1881 a responsible British publication said of the prairies that it was as sensible to develop them "as to endeavour to carry out a scheme for the utilization of icebergs. The prairies are frost bound for seven or eight months of the year. Men and cattle are frozen to death in numbers that would astonish and those not killed outright are often maimed for life."

Settlement proceeded slowly. Until the turn of the century Canadians themselves regarded the prairies as a ranching country. Wheat could not be grown successfully because the varieties then in existence required 120 days or more to ripen and the growing season was too short.

Marquis Wheat Appears.

By 1906 wheat production had climbed to 125,000,000 bushels, mostly produced outside of the prairies. In that year Dr. C. G. Saunders, Dominion cerealist concluded experiments he had been carrying on at the Ottawa Experimental Farm with the announcement that he had discovered a new wheat—Marquis—which yielded five bushels more per acre than any other variety and ripened in 110 days.

Clipping ten days off the growing season made the prairies the granary of the world. The era of the wheat farmer had dawned. In 1909, production mounted to 166,000,000 bushels. In 1911, it soared to 230,000,000 bushels, and in 1915 to 393,500,000 bushels. A strip two hundred miles wide across the prairies was turned from a ranching country to a wheat-growing area. In 1923 a record of production—474,000,000 bushels—was established.

However, the end was not yet. Still further northward for a distance of another two hundred miles is a wonderful meadow and lake country. The Canadian agricultural scientists, remembering the achievement of Dr. Saunders, continued their research work. A hardy early ripening wheat was brought from the Himalayas and crossed with the best domestic strains. The result was announced in 1926 by L. H. Newman, who has succeeded Dr. Saunders as Dominion Cerealist. Garnet wheat was started on its way—a wheat equal to Marquis in quality and yield, and ripening in one hundred days.

This was no unconsidered announcement. Garnet had been tested along the Hudson Bay railway and at experimental stations in the northland. It has stood the most exacting tests.

In 1926 the entire stock of Garnet, 12,000 bushels, was distributed to several thousands of farmers. The reports received leave no doubt but that it fulfils all that has been claimed for it.

With the discovery of Garnet wheat the northern limit of the wheat producing area of Canada was rolled back two hundred miles. From 1900 to 1910 the Canadian government advertised in Europe and the United States for pioneers to fill Canada's "Last Great West." Now the Dominion enters the Jubilee year of Confederation with another and equally great "Last Great West" waiting for the pioneer.

World's Greatest Exporter.

With a production of over 400,000,000 bushels of wheat and about 600,000,000 bushels of other grains, Canada is a big exporter of grains, in fact the greatest exporter of grains in the world. In the calendar year 1926, Canada's exports of wheat totalled 250,116,000 bushels, being an increase of 28,000,000 bushels over the previous year. Wheat flour exported from Canada during 1926 totalled 10,456,916 barrels, an increase of 138,000 barrels over 1925. This export of flour was equivalent to over 50,000,000 bushels of wheat. Thus, while the wheat crop in 1926 was estimated at 405,000,000 (not counting any wheat used by the farmers for fodder) the exports for the year were 300,000,000 bushels, or practically three-quarters.

Canada's exports of barley for the calendar year 1926 amounted to 34,727,433 bushels, an increase of 1,400,000 bushels over the previous year. Rye exports were 6,137,410, an increase of about 700,000 bushels. Other grain exports showed a decrease. Exports of oats were 18,371,000 bushels compared with 41,398,000 in 1925; and exports of flax were 2,653,410, compared with 5,502,000. Mill-feed exports also showed a decline.

The total exports of grain for 1926 were 325,000,000 bushels, and with the grain equivalent of the flour exports, a total of 375,000,000. In the previous year the exports of grains were 308,000,000 bushels, and with the grain equivalent of the flour exports, a total of 358,000,000 bushels.

Although Canada's total exports of grain during 1926 were 17,000,000 bushels greater than in 1925, the shipments through the grain elevators of the port of Montreal showed a decline. For the calendar year 1926 all lines of grains moving through Montreal totalled 134,597,000 bushels, compared with 165,000,000 bushels in the 1925.

This decline has been variously attributed to the lack of foreign buying, and the difficulty of securing tramp tonnage arising from the fact that the British coal strike caused a strong demand for steamers to carry coal from the United States to the United Kingdom. It may be noted that the shipments of wheat through Montreal last year were 8,000,000 bushels greater than during 1925. On the other hand the volume of oats moving through Montreal last year was 29,000,000 bushels less than in 1925, and there were lesser declines in the quantities of other coarse grains handled.

Premier Grain Port.

Despite these declines Montreal maintained its position as the premier grain port of the world. Up to November 30, 1926, grain shipments via Montreal and American ports were:

	Bushels
Montreal	134,597,000
New Yrok	75,463,000
Galveston	51,253,000
Baltimore	20,313,000
New Orleans	8,892,000
Philadelphia	6,547,000
Boston	3,659,000

The shipments through the six American ports totalled 147,900,000 bushels, or only 14,500,000 more than through Montreal alone.

The enormous expansion of wheat growing in Canada during the past quarter of a century has made the problem of transporting it to markets one of great importance to the Canadian people, and also to people of Great Britain and other countries who depend upon the Canadian wheat fields for the staff of life. The hundreds of millions of bushels raised in the prairie provinces during the short, fierce summer must be moved a great distance to find their major markets, and the transportation costs must be kept as low as possible. What complicates the problem is that no grain-grower, or even the traders who buy from the growers, can foretell the ultimate destination of any bushel of grain. It must be assembled at strategic points like Winnipeg, Chicago, Port Arthur, Duluth, then moved on to the ports of Georgian Bay or Montreal or Buffalo—or to Vancouver—and then at the call of cable orders it must be shipped in great quantities to overseas markets.

County Elevators.

Beginning its journey in a farmer's wagon or truck the grain goes to a country elevator, one of thousands scattered over the prairies. They are always located alongside of railway sidings. The typical country elevator is usually thirty feet square and seventy-five feet high, with bins able to store about 25,000 bushels of grains. The wagon load of wheat or other grain is run up an incline, and, after being weighed, a machine lifts the front end of the wagon so that the grain runs out and through a trap in the floor into a hopper. An elevator leg then lifts the grain to the top of the elevator whence it is distributed by gravity to the bins according to grade. The "leg" is a device consisting essentially of two pulleys, one in the boot and the other at the head, over which runs a belt, generally of rubber. At regular intervals along the belt are metal cups which scoop up the grain from the boot and carry it over the head where it is turned out by the inversion of the cups, into a spout placed there to receive it. In the country elevators the leg will usually carry up about 1,000 bushels per hour.

The grain begins the second stage of its journey in railway cars. Trains are shunted to the elevator sidings. The grain is drawn from the bottom of the bins, lifted again to the top of the elevator, weighed in hoppers and spouted into cars.

Wheat not destined for grinding in the flour mills of the prairies or for export via Vancouver, is hauled to Fort William and Port Arthur at the head of Lake Superior. There it is loaded in lake boats, usually great, long, barge-like craft, blunt-nosed and broad-beamed, able to carry 10,000 or more tons. These boats carry the grain to Ports in Georgian Bay, to Buffalo, or to Port Colborne, Ont., at the eastern end of Lake Erie. At Port Colborne the grain is discharged into elevators, and again loaded into vessels, small steam craft capable of navigating the Welland and St. Lawrence Canals. These boats carry 70,000 or 80,000 bushels of grain, and take about three days to run to Montreal, as in the canals they only steam at the rate of a mile or two an hour. They can make a round trip between Port Colborne and Montreal in a week, but as they have frequently to wait their turn for loading or discharging the average round voyage is somewhat longer.

At Montreal, or other ports, grain is lifted from the boats by marine legs. On the dock-side of the elevator are tall towers mounted on wheels; inside the tower hangs, like the clapper of a giant bell, a huge leg, framed of steel, 100 feet long or more. This reaches out until it hangs directly over a hatchway of the waiting boat; then descends until the boot is buried in grain. These marine legs are able to raise 25,000 bushels of grain per hour, 25 times the capacity of the small legs of a country elevator. At normal speed they raise about 16,000 bushels an hour.

Lifted to the top of the elevator the grain is carried by belts to the waiting bins.

Not all the grain passing through Montreal arrives by lake boat. On the average about one third is brought by Canadian Pacific and Canadian National trains from the Georgian Bay ports—Midland, Port McNichol, Tiffin, etc. The trains are run into bays at the base of the elevators. Up to a few years ago the cars were unloaded by power shovels, two handled scoops with ropes leading to drums driven by special machinery. Each shovel required a man to operate it, and two could be used in a car at the same time. But as the men had to work within the cars it was a dusty, unpleasant job which demanded high pay.

Mechanical Car Dumpers.

The use of man power is not, however, in accordance with modern ideas of grain handling, and a mechanical car dumper has been invented. The Metcalfe Car Dumper, which the Harbor Commission now employs at all its elevators, automatically opens the car door, picks up bodily the loaded car, tips it sidewise and then tilts it endwise first in one direction and then the other, until all the grain has run out into a hopper below the rail level. This mechanical monster juggles a loaded car—a weight in some cases of 90 tons—very much like a boy juggles a toy bank in an effort to shake nickels out of the slot. Montreal has 11 of these contrivances; all working they can dump 27 cars an hour.

A belt takes the grain from the car receiving hopper to an elevator leg which carries it to scales above bins, where it is weighed and then carried by belts to storage bins as required.

Conveyor Galleries.

In sea ports elevators have a system of galleries built over the top of freight sheds, and through these galleries belts convey grain to load ships lying in berths a thousand or more feet away. Thus many ocean boats can be loaded with grain without shifting their berths, and may be taking grain in one hold while loading ordinary cargo in another. Montreal has the greatest and best system of conveyor galleries of any port in the world, and no less than twenty-nine ocean ships can be loaded with grain at one time.

The galleries have from two to four conveyor belts. These are broad bands of rubber running over rollers, moving without noise or apparent effort. The grain is poured upon the swiftly moving belts and rides away—a yellow ribbon three feet wide stretching out six hundred or a thousand feet towards the receiving ship. At the outer end the conveyor belt rises in a gradual incline to the tripper, an iron frame containing a combination of broad but small diameter rollers, over which the rubber band makes a sharp bend and starts back to the elevator. But the yellow stream of grain goes on, leaping free like a ski-jumper, and without spilling a single golden kernel, without ceasing to be a yellow ribbon, pours into a hopper and down a spout into the hold of the ship.

Each of these conveyor belts can deliver 15,000 bushels of grain to a ship in any hour; that is, their normal working capacity is equal to that of one of the "marine legs." An ocean going boat of 11,000, tons, able to carry some 360,000 bushels of grains, can be loaded in seven or eight hours. Operated to full capacity the grain handling facilities of Montreal could take from lake boats and railway cars 2,000,000 bushels within fifteen hours, the length of the working day of the various mechanisms, and at the same time could load a similar volume of grain into ocean ships.

TABLET IN CANADA ROOM to perpetuate the memory of the spot where delegates from the British-American provinces framed the legislation which made Canada a Dominion.

Exploring The Rockies

The exploration of the Rocky Mountain region of Canada goes back to the famous expedition of Alexander Mackenzie in 1792-93, when he travelled through Peace River Pass on his way to paint that memorable inscription on the shores of the Pacific—"Alexander Mackenzie, from Canada, by land, this 22nd of July, 1793."

It might be thought that there would be very little to tell about the exploration of the Rockies after Confederation, as practically all the mountain passes had been discovered long before 1867, and such of them as Athabaska Pass had been well recognized thoroughfares of the fur trade for half a century or more. But it must be remembered that there are more to the Rockies than mountain passes. As a matter of fact, with the exception of the scientific work of the Palliser Expedition, those who went through the Rockies before Confederation were mainly concerned in getting through as quickly as possible. The mountains were simply a barrier to be got through. No one dreamed then that they would one day become a great national playground, where men and women might go for rest and recreation after a strenuous year's work.

When British Columbia came into Confederation, however, one of the conditions was that the Canadian Pacific Railway should be pushed through to the Pacific at the earliest possible moment. That meant that practicable routes must be found through the mountains, and engineering parties spent several years in examining one way after another, until it was finally decided to use the Kicking Horse Pass through the main range and Rogers Pass through the Selkirks.

At a later date surveying parties were sent into the Rockies, to fix and mark the line of the international boundary, and afterwards the inter-provincial boundary between Alberta and British Columbia, to ascertain the height of the more important ranges and peaks, to explore the principal mountain valleys and to put all this information on the maps.

At the same time travellers, mountain climbers, and mountain lovers, began to make their way into the Rockies, and, in spite of the fact that in those early days there were no great hotels at Banff, Lake Louise and Jasper, no chalets, no roads or trails, no guides, no ways of getting provisions except by carrying them in yourself from the nearest prairie town, they one and all become so enthusiastic that they returned year after year and spread abroad the glories of Rocky Mountain lakes and peaks, roaring streams and glaciers, forested slopes and alpine meadows glowing with many-colored wildflowers.

The result was that the Canadian government made a modest beginning, with Rock Mountain National Parks, and as the facilities there provided brought an ever-increasing stream of tourists, other parks were organized and opened, until to-day there is an almost continuous band of mountain playgrounds, from the international boundary up to the northern limits of Jasper Park.

With the establishment of the Parks, came the organization of the Canadian Alpine Club, and later the Trail Riders Club, which incidently has resulted in the exploration of most of the Rocky Mountain region from the boundery up to Jasper not already covered by government surveyors.

Lord Strathcona was a generous giver and Montreal particularly owes much to his lavish gifts. In 1907 he contributed $250,000 for the encouragement of physical and military training in the Public Schools of the Dominion; but his most spectacular contribution to Canada and the Empire was the sending to South Africa of the Strathcona Horse at a cost of over $1,000,000. Its banner bore the motto of Lord Strathcona "Perseverance," a word that admirably sums up the reason for the success in life of this great Empire builder.

A Somersetshire (England) coal miner spends his spare time in making violins and building church organs. He also built the home he lives in.

HELPING to MAINTAIN CANADA as "The Bread Basket of the World"

The face of the friendly Quaker, familiar in more than 50 countries, finds a place in the celebration of Canada's Jubilee.

The Quaker Oats Company, as the largest manufacturer of cereals in the British Empire, takes particular pride in associating itself with festivities to mark this historic occasion. With two plants entirely occupied in turning the grain of Canadian farms into cereal foods for man and beast, The Quaker Oats Company has been closely identified with Canada's greatest industry, agriculture.
We believe that our work in milling grain into foodstuffs has played a substantial part in helping to build up this country. We have purchased the best the farmers have produced and thus have been of assistance in turning into wealth the agricultural resources of the country. To-day millions of people in many countries know that the name of The Quaker Oats Company on cereal products stands for purity, flavour and high quality.
Canadian farmers have benefited by the demand of The Quaker Oats Company for their grain. Canadian consumers find the healthful, nutritious foods of The Quaker Mills available everywhere in Canada. Canadian business and trade have been promoted by the manufacturing and distributing activities of The Quaker Oats Company and the constant and increasing exportation of its products to many foreign countries.

Products of The Quaker Mills

PACKAGE GOODS

Quaker Oats
Quick Quaker Oats
Quaker Cake Flour
Quaker Corn Flakes
Quaker Puffed Rice
Quaker Puffed Wheat
Quaker Macaroni
Quaker Spaghetti
Aunt Jemima Pancake *and* Buckwheat Flour
Tillson's Natural Bran
Quaker Best Cornmeal

FLOUR

Quaker Flour
Mother's Flour
Ivory Flour
Victor Blend Flour
Saxon Pastry Flour
Amber Graham Flour

Victor Rolled Oats
Victor Rolled Wheat
Buckeye Pure Gold Cornmeal
Oatmeal
Hominy
Pot and Pearled Barley

FEEDS

Schumacher Feed
Quaker Dairy Ration
Victor Stock Feed
Tilson's Feed
Banner Feed
Big Egg Scratch Grains
Ful-O-Pep Chick Feed
Ful-O-Pep Growing Mash
Ful-O-Pep Scratch Grains
Ful-O-Pep Fattening Feed
Ful-O-Pep Chick Starter
Ful-O-Pep Egg Mash

The Quaker Oats Company

Peterboro Saskatoon

Wheat Is Canada's Most Valuable Crop

About Half of Canada's People Are Engaged in Agriculture—Wheat Rules the World

Just about one half of Canada's ten million people are directly interested in, and in fact, engaged in the production of crops of one kind and another, and in their manipulation on the farm, the ranch or the orchard. The production of our various cash crops such as wheat, fruits, vegetables, tobacco, etc., is responsible for the employment of the greater proportion of the five millions engaged in Canadian agriculture, but the handling of live stock and their exploitation for the conversion of many millions of tons of the raw products of our soil into relatively more highly valuable animals products, commands the attention of a very large percentage of our farming population.

Crop production is, of course, confined to such varieties as may be produced at a profit under temperate climatic conditions. This, while to some extent limiting the field of production, need scarcely be considered as a handicap, since there is no small variety of such available, as the best cereals, wheat, oats, barley, rye, buckwheat, the most valuable forage crops, timothy, bromes, rye grasses, blue grasses, clovers, alfalfas and millets, the recognized succulent forages, turnips, mangolds, potatoes, sunflowers and ensilage corn, and various special cash crops—potatoes, tobacco, sugar beets, flax and hemp as well as a great variety of tree and bush fruits, and all the vegetables commonly used by mankind the world over. Further, inasmuch as nearly all crops are of the best quality when produced near the limit of their climatic zone, most of Canada's agricultural products are of extraordinarily good quality.

Wheat Peculiarly Valuable.

Of the cereals, wheat has for the past twenty-five years very easily stood out as the greatest. Wheat as produced on our Prairies is peculiarly valuable, being unusually rich in protein, or, as commonly stated, producing a very strong flour. It has the further advantage of being a fairly certain, or uniformly good crop, and of being produced at rather moderate cost. The annual crop now runs from 275,000,000 to occasionally over 400,000,000 bushels, and will undoubtedly be at least 50 per cent. greater in a few years as more land is brought under cultivation.

Of this crop, a very large percentage is available for export, and this fact, together with its extraordinary milling qualities, makes the Canadian wheat crop the most important in the world, as affecting wheat prices. Canadian farmers, awake to this situation, now handle a very large part of their crop through the "pool," and so prevent the speculator at home or abroad from controlling prices to their own advantage. This scheme as may be imagined, has helped the farmer at home and disgusted the dealer both at home and abroad.

The so-called coarse grains, oats, barley, rye, buckwheat, flax and corn, while not entering into the cash crop field to anything like the same extent as wheat, are, nevertheless, of primary economic importance to Canada, since they enter so very largely indeed into what might be called the manufacturing side of farming, the production of horse power, beef, dairy products, mutton and wool, pork and poultry products. These crops may be produced at a profit in practically every part of every province throughout the Dominion. Oats of excellent quality are harvested every year from Prince Edward Island to Vancouver Island, and the crop records show the very respectable figures from—say—365,000,000 to around 520,000,000 bushels per annum. Barley is not produced on such a large scale, but is a crop of great importance just the same, and is possibly increasing in popularity. The yield in a normal year is in the neighborhood of 115,000,000 bushels. Rye, a rather undervalued cereal in Canada, is gradually making a place, especially on light soils, and in drier districts. It is considerably more certain as a crop in light rainfall areas than is wheat. The annual crop is around 15,000,000 bushels. Buckwheat is not grown to any great extent on the prairies, but is of very considerable importance in the Eastern Provinces, and might well be grown more extensively.

Live Stock Population.

Canada's live stock population has now reached respectable figures, as last year's census will show. Our horses number 3,554,041; our cattle 9,307,298; our sheep 2,775,556; our swine 4,426,148, and our poultry 48,133,969. To feed so many and such varied classes of animals requires not only vast supplies, but a great variety of forage of which, of course, different kinds of hay constitute the most valuable and the most important.

Timothy is grown in every province, but Quebec easily leads in the quantity and value of this grass. A considerable quantity of timothy hay is exported from this province to the United States or elsewhere.

Alfalfa, a very valuable and a very rapidly increasing crop, is grown chiefly in Ontario, Quebec, Alberta and British Columbia. The area under this crop in Ontario alone was around 500,000 acres last year. It succeeds wonderfully well under irrigation in Alberta and British Columbia.

While hay crops are, of course, by far the most important forage crops in the Dominion, what are known as succulent forage crops, such as ensilage corn, sunflowers for ensilage, mangolds and turnips, are looked upon as of very great importance indeed, and garnered to the extent of about 8,000,000 tons each year.

Corn for ensilage is grown very extensively in Ontario and Quebec, but to some extent at least, in nearly every province, and is probably the best ensilage crop grown.

Sunflowers for ensilage are gradually coming into favor, more especially on the prairies where most extraordinary yields are recorded even as far north as the Peace River.

Potatoes Sell at Premium.

Potatoes are produced to the extent of from 75 to 125 million bushels each year. Probably no crop is more subject to wide differences in yield year by year, consequently, values vary greatly. The potato growing provinces par excellence are New Brunswick and Prince Edward Island. In these provinces not only does this crop give good returns per acre, but it is at same time most remarkably free from disease, and the tubers produced here are of extraordinary value for seed purposes. In Prince Edward Island in 1926, the certified seed crop has been estimated at 750,000 bushels, out of a total crop of 7,346,660 bushels, and the whole crop was worth in the neighborhood of $6,000,000.

A very moderate valuation placed on the various farm products discussed above, indicates that Canada harvests each year, field crops to the value of $1,000,000,000 or there about. Huge as is this sum, however, in relation to the comparatively small number of farmers, or rather, farms in Canada, say about 1,000,000—the returns from her live stock are just about as great in value.

Animals and animal products produced under Canadian climatic conditions are commonly of superior quality, and usually command top prices wherever marketed in competition with similar products from countries less favoured climatically, as witness her horses in the United States; her cattle and her bacon; her cheese and her eggs in Great Britain.

Horses, as already mentioned, number over three and a half million. These are for the most part of Clyde and Percheron breeding, but a great many light horses are also in evidence. For a number of years there was a falling off in interest in horse breeding, but recently, the industry has been taking on new life, and now many farmers are once again going in for raising colts, and trade is brightening up. A rather new line of breeding is coming forward, namely, the raising of saddle or riding horses. Possibilities of European trade too, seem to exist, and a shipment of 1,000 head of light horses to Russia a few months ago will, it is anticipated, lead to further business.

The Beef Cattle industry received a very considerable impetus three years ago with the opening up, after thirty years closure, of the British market for stockers. This resulted in special efforts being made to improve the quality of our cattle, and progress has been quite in evidence. Unfortunately, the demoralization of the British market due to the industrial situation in that country, has had a very depressing effect on the cattle business here. The cattle are in the country however, and the moment things look up in Great Britain, the trade will start up again.

In conclusion, it may be said that Canada has had a very good year on the farm, and that everything considered, agriculture has been improving steadily from year to year. Progress of the right kind is evident in every line, and her people seem to have the right ideas as to the value and importance of producing the best and the very best only, in so far as is at all possible. That is the spirit that makes for progress, makes for profit and insures success.

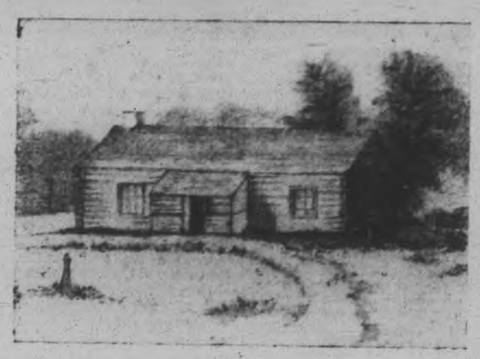

Government House, Peterborough
In the Early Days of the Settlement

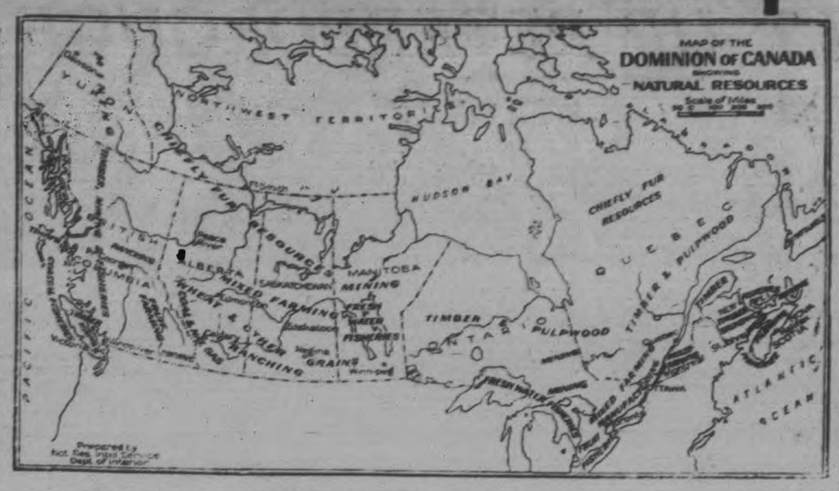

Reclaiming the Desert

Dormant Fertility of Southern Alberta, Saskatchewan and British Columbia is being brought to abundant life

Canada is fortunate, compared to her neighbour south of Line 49, in the very small proportion of her land requiring more water than falls direct from the sky. Just the northern edge of the dry Missouri plateau projects over the international boundary into Southern Alberta and the southwest corner of Saskatchewan, while another dry area lies sandwiched between the mountain ranges of British Columbia.

Thirty years ago the first considerable attempt to bring to life the dormant fertility of dry Southern Alberta, by utilizing the copious rivers coursing down through that region from the Rocky Mountains, was made by the Alberta Railway and Irrigation Company at Lethbridge. This scheme, involving 130,000 irrigable acres, was taken over in 1912 by the Canadian Pacific Railway Company. That company had already started a much larger irrigation scheme on its own account, having taken over 3,000,000 acres of semi-arid land east of Calgary at the Dominion Government's request, in place of land which its charter authorized it to choose in more favoured districts. Beginning in 1904, the company spent $20,000,000 on enormous works carrying water from the Bow River to irrigate 624,980 acres in two sections of this area. The famous Bassano Dam, raising the level of the Bow River forty feet to divert enough water for the Eastern Section, consists of a concrete structure 720 feet long and an earthen embankment of 7,800 feet. Across one valley the water is carried by a reinforced concrete aqueduct 10,480 feet long.

The Southern Alberta Land Company also constructed a great system to supply water from the Bow to the 200,000 irrigable acres on its property. Since 1922, several co-operative irrigation districts have been formed in the same region, with the help of a Provincial Government guarantee on bonds to cover the cost of construction.

Almost anything can be grown on that irrigated prairie, except tropical vegetation. At present the chief crops are wheat and alfalfa; and the alfalfa seed raised there has won a very high reputation. But a far larger cash return is ensured by the intensified farming for which irrigation offers peculiar opportunities. The financial yield per acre in 1924 was $189 from garden roots, $98.40 from potatoes, $79.25 from sugar beets, $31.45 from peas, $20 from alfalfa, and $18.50 from wheat. Last year the average yield from beets in one district was $71.58, against $25 from wheat.

The beet acreage is now being largely increased, to supply the sugar factory at Raymond, and if 100,000 acres of irrigated land were put under this crop the Prairie Provinces would be independent of the sugar they now import at a cost of $10,000,000 a year. The refuse pulp after extraction of the sugar, is returned to the farmers, and makes rich cattle feed.

The Lethbridge Experimental Farm of the Dominion Government is divided into two sections, identical, except that one is irrigated and the other is not. In seventeen years, including one or two of plentiful rainfall, the average yield of wheat was 117 per cent more, and of potatoes 127 per cent more, on the irrigated land than on the adjoining section not artificially watered.

In one district, the Lethbridge Northern, nearly 400 farms have been established since irrigation was begun a few years ago.

The fruit of the irrigated valleys of British Columbia, the Okanagan being the most famous, not only supplies a large proportion of the prairie demand, but even reaches the British Isles, where it captures many prizes in competition with fruit from other parts of the Empire.

From Whitebait to Whale

It is a nice point if the Fisheries or the Fur Trade is the most ancient of Canadian industries, but it seems probable that the palm would have to be awarded to the former. The fur trade goes back to the days of Jacques Cartier, whose men traded for furs with the natives on the shores of Chaleur Bay; but on the other hand Cartier himself found the enterprising Breton and Basque fishermen already on our coasts when he made his first voyage, and there is evidence that they frequented the Grand Bank and the fishing ground off Nova Scotia long before his day.

Canada controls the most extensive fishing grounds in the world, extending from the Grand Manan to Labrador, including the Bay of Fundy and the Gulf of St. Lawrence; also Hudson's Bay and the Pacific coast; and the extraordinary system of lakes and rivers, large and small, that extend throughout the Dominion, and practically all of which yield a harvest in fish. It is equally important to remember that the product of the Canadian fisheries, because of the purity and coldness of the water, are of unusually high quality. In both quantity and quality, therefore, they rank among the most valuable of the world's fisheries.

We can boast, too, of variety in our fisheries. On the Atlantic fishing grounds we obtain cod, halibut, herring, mackerel, haddock, shad, gaspereau, smelts and bass; on the Pacific side, salmon, halibut, pilchard, sturgeon, oulachon and black cod; from our inland waters whitefish, trout, pickerel, pike, goldeye, etc. One must remember, also, the matchless salmon of the Saguenay and the Maritime rivers; the delicious oysters of Malpequet; the lobsters of Northumberland strait; and the valuable whale fisheries of the Pacific coast and the Arctic as well as the North Atlantic.

The fisheries of Canada have been a fruitful source of negotiation, and sometimes of dispute between this country and the United States. The Americans had certain fishing rights in Canadian waters by the Old Reciprocity Treaty, and later under the provisions of the Treaty of Washington. Under the terms of the Halifax Award the United States had to pay Canada $45,500,000 for certain fishing concessions. At the present time American rights are restricted to fishing around the Magdelen Islands and on certain parts of the north shore of the Gulf of St. Lawrence, and the privileges of drying and curing their fish on certain parts of the shore.

The value of Canadian fisheries has enormously increased since Confederation. In 1867 the value of the catch amounted to about $5,000,000; to-day it is about $50,000,000. In the old days the cod was the most valuable of our fishes; now the salmon has taken the lead, with the halibut second, the lobster third, and the codfish fourth. Herring, whitefish, haddock and the humble sardine follow in that order. By provinces, British Columbia ranks first in the value of her fisheries, then Nova Scotia with New Brunswick third, and Ontario and Quebec about even.

1872——————1927

Five years after Confederation the late William Stock founded the business which still bears his name.

During the greater part of this period

STOCK'S BREAD

has stood for all that is highest and best in

BREAD QUALITY

The measure of success that has been attained in the history of this business is convincing proof of the excellence of our product. Telephone 630.

EAT STOCK'S BREAD

DIVERSIFIED INDUSTRIES BUILT UP PETERBOROUGH

Few cities of its size have such a diversity of industries as has Peterborough. This fact largely explains the city's freedom from those general periods of mushroom growth followed by rapid decay that have characterized so many localities in the North American Continent.

Early in its history Peterborough became a hive of industrial activity, with sawmills and lumber companies organized to exploit the abundant timber resources that surrounded the infant municipality.

In this connection, it is interesting to note that a concern, still in existence and thriving, is the Peterborough Lumber Company which has had a continuous existence of over a century. It was founded more than forty years before Confederation by Samuel Dickson, whose grandson, Dickson Davidson, is president of the firm today. The concern was incorporated as a limited liability company under the laws of Ontario in 1906 with a capital stock of $100,000. The output of this concern which runs into millions of feet of lumber, lath and shingles, is shipped to all parts of Canada, and its woods products are famous everywhere.

The McDonald Lumber Company was started in 1875 by the late Alfred McDonald, who commenced operations with saw and shingle mills, a small box and sash factory, and a planing mill. The company was incorporated in 1919 and now comprises one of the most up-to-date establishments in the province for the manufacture of lumber, lath, shingles, boxes and box shooks, sash, doors, blinds and wallboard. The products of this concern are shipped to the United States as well as to all parts of Ontario.

A third company in the manufacture of lumber in the city is that of the Purdy Lumber Company, situated just across the Locks Bridge on the Ashburnham side of the river. This concern has been in operation for several years, having bought out the business from E. H. Mann, and gives every indication of finding a market for the product.

Early Arrivals

Early in the industrial history of Peterborough came the Peter Hamilton shops, manufacturing agricultural implements of high grade and for many years the tools produced enjoyed such widespread reputation for excellence that the entire trade of the district came to this company.

Another pre-Confederation concern is the William Hamilton Co. The William Hamilton Co. was established in 1856 by a Scottish immigrant of that name, who started business on Reid Street for the manufacture of mill and machine shop supplies. The industry now does a fine business in saw mill, pulp and paper machinery, mining machinery, boilers, etc.

Leading Industry

Pretty well down the scale from the point of view of date of conception, but easily first as regards size and importance is the Canadian General Electric Company. The genesis of the Peterborough plant was the Edison Electric Company which removed its works from Sherbrooke, Quebec, to Peterborough. Merged into the gigantic General Electric organization, the local works are still known to the older generation as "the Edison."

As the years passed by there was a steady and in some respects phenomenal growth. From a force of about 300 men the company now gives employment to 2,000 men, and has brought to the city the very cream of technical and mechanical skill in citizens of the very best class.

The equipment of the electric developments at Niagara and at the St. Lawrence in Montreal were supplied from the Canadian General Electric Works in Peterborough.

From Montreal

The De Laval Company is another concern which Peterborough secured at the expense of Quebec.

Occupying a site in Montreal which was unfavorable to ready expansion and desirous of securing a location with good transportation facilities close to the Western market, the De Laval Company decided that Peterborough was the logical location, and in 1912 the process of removal was begun. Supplying essentially the wants of the farmer and the agriculturists the De Laval Company produces a large variety of manufactured goods, chiefly cream separators, gas engines, and milkers, etc.

Largest in Empire

The Quaker Oats plant, the largest cereal mill in the British Empire, was established here in 1900 as the American Cereal Co., a branch of the world-wide known Quaker Oats Co. of the United States. The plant today is one of the most imposing industrial spectacles in Peterborough. The large elevators have a capacity of 1,300,000 bushels, and the yearly consumption of grain is five times the total capacity of the elevators. Quaker products are known all over the civilized world—and in some places that are not civilized. Quaker Oats, Quaker flour, Puffed Rice Puffed Wheat and Quick Quaker are typical examples.

Another concern, which may, however, develop into a company of wide importance is the Peterborough Cereal Company, which produces flour and cereals.

Water Craft

The Peterborough Canoe Co. was founded by Colonel J. Z. Rogers of Ashburnham, who, early in the 80's, acquired the right to build the popular basswood board canoes, first designed and built by John Stephenson, Ashburnham. In 1883, the firm was designated the Ontario Canoe Co., and carried on under that style until 1892 when a fire completely wiped out the plant. Nothing daunted, the management got to work and later in the same year a new factory was built at the corner of King and Water Streets, where have been built the canoes which are to be found on all the waters of the world and have made Peterborough known everywhere. A large number of fine cruisers and other light craft has also served to extend the reputation of the Peterborough Canoe Company.

Another local company which has a fine reputation wherever aquatic activities are to the fore, is the Canadian Canoe Co., which manufactures an excellent type of canoe, skiff and light water craft. Organized in 1893, it commenced operations in premises situated at the junction of Brock and Water streets, removed to larger quarters at the corner of George and Dalhousie Streets, and again in 1911 further expansion of business called for another shift to a 3-storey building on Rink Street.

A most recent entry into the building of water craft in Peterborough Boat Livery, of which Mr. J. B. O'Dette is proprietor.

This new concern is making satisfactory progress as the heads of the plant are experienced workmen and turn out an excellent product.

Best of Its Kind

The factory of J. J. Turner and Sons is the best of its kind in Canada and Messrs. Turner are unequalled for skill in the manufacture of flags, pennants, tents, awnings, sails, tarpaulins, waterproof clothing and sacks.

The Western Clock Company plant is a branch of the famous American company of the same name. This is another company whose products have reached the four corners of the globe. Made - in - Peterborough clocks and watches awaken the sleeper and tell the time in every land under the sun.

B. F. Ackerman and Sons was established in Peterborough in 1892, coming to this city from Port Perry and renting premises at the corner of George and Dalhousie Streets. This important industry, manufacturing for the wholesale trade, harness, saddlery, boots and shoes and general leather goods, grew so rapidly that larger premises were required, and the present three-storey factory was erected in 1897.

The Peterborough Lock Company came into being chiefly through the efforts of George A. Cox, George Hilliard and John Burnham, who took over the building formerly occupied by the Central Iron Works on Simcoe Street to which some additions were built, and machinery was installed for the manufacture of locks, brushes and all kinds of builders' hardware.

From Small Beginnings

The history of the Canadian Packing Company is an epitome of the development of the pork-packing business in Canada.

Organized and established in the early 80's by George Matthews of Lindsay, the business expanded to very large proportions. With a first class agricultural district surrounding it, the firm developed a large export trade of food products, immense shipments being sent to the Old Country. The firm has figured in several mergers, the latest being consummated during the present month in the absorption of the Canadian Packing Company along with three other large organizations into one huge corporation—Canada Packers, Limited, capitalized at $10,000,000.

The G. Walter Green Company was founded by the business man of that name in 1896. This business flourished early in spite of heavy losses through two fires, one in the year of its foundation, and another two years later. After the second disaster, business was resumed in what had formerly been the Whyte Foundry on McDonnel Street. After this removal, the company added the manufacture of agricultural implements to their other lines: pumps, windmills and tanks, and undertook the repair of separators, engines and boilers.

From U.S.A.

The Ontario Marble Company was originally the Vermont Marble Company, a branch of a United States concern, established here to handle the Canadian end of the business which had developed considerably owing to the increased demand for marble and stone supplies required in buildings of all kinds and the electrical power and light developments of the province.

The company of today has the most modern appliance for the handling of the large and costly marble which form the raw material of the plant.

Peterborough Milk Products Company produces creamy butter, ice cream, pasteurized milk, and cream, and condensed milk. This concern was started as a creamery in 1906 by the late P. Downham. After Mr. Downham died in 1910, the place was taken over G. A. Gillespie. The company now employs 45 men and has an annual turnover of half a million dollars.

The Colonial Weaving Co. at its inception in 1899 was known as the Peterborough Underwear Co. After carrying on for some years, the business passed into other hands, and a trade was established in the manufacture of belting and woven silk and cotton labels for makers of garments and hats.

From England

The Brinton Carpet Factory was established here as a branch of a well known firm of Kidderminster, England. A staff of 100 skilled workers trained in the parent plant in Kidderminster; was brought out to Peterborough and soon placed the local works in an enviable position for the weaving of Wilton, Brussels and Axminster carpets and rugs to which the manufacture of Sarouk carpets was later added. The factory has filled orders for many public institutions, making the products specially to order. It has also supplied the furnishings for several large and palatial steamers built for the Great Lakes passenger service. During the present year the firm supplied a number of fine carpets and rugs for Rideau Hall previous to the installation of Lord Willingdon.

The Printing Industry.

The Peterborough Examiner, besides publishing Central Ontario's most important newspaper, also operates the largest job, book and commercial printing plant in Central Ontario. All branches of the Art Preservative are included such as direct-by-mail advertising, catalogs, folders, booklets and brochures. They maintain a service department manned by experts for the use of customers where copy is written and ideas created and submitted.

Merchants Press and Peterborough Paper Box company is another industry supplying the many needs of this section of the Province. Dawe-Pearson Limited is the latest addition to the printing industry and operate a well-balanced plant.

The Peterboro Review Co. also does printing work and in point of years is one of the oldest establishments in this city. Machine work is carried but by the Peterborough machine and Lubricator Company.

Woollens

The Woollen industry is represented by Canadian Woollens and the Peterborough Woollen Mills. The Canadian Woollen Company owns and operates the Auburn plant, where cloths are made, and the Bonner-Worth, where the yarn is spun.

At the Auburn Mills are manufactured cloakings, suitings, overcoatings and tweeds, while the Bonner-Worth Mills are devoted entirely to the production of yarns. Worsted yarns are also produced by the Otonabee Mills.

The Auburn Mills were built for the manufacture of woollen goods in the year 1862. Early in its history this factory was noted for its progressive methods and superior manufacture. As far back as 1864 these mills secured the gold medal of the Dublin Exhibition for the best Canadian tweeds and a silver medal at the Montreal Exhibition held in the same year.

RAYBESTOS BRAKE LININGS

Canadian Raybestos Company manufactures brake linings, clutch facings, sheet packing automobile brakes and Ford Car supplies.

The Canadian Raybestos Company cominng here several years ago, and being one of our more recent industries, is already giving Peterborough a great deal of advertising throughout the Dominion. The celebrated Raybestos Brake Lining is used in many automobiles the world over. The plant here is the head office and factory for Canada.

THE BRICK INDUSTRY

Curtis Brothers, manufacturers of brick and tile, situated near the canal, on the Warsaw Road, in East City, is one of our very oldest establishments. It is now the only brick making plant in Peterborough County, and in fact possibly the only brick making plant in several surrounding counties. Curtis Brothers claim to have sold the brick that has built more than two-thirds of the homes and factries in this city and district. This fact alone speaks well for their product.

STOVES AND RANGES

Adam Hall, Limited, are manufacturers of stoves and ranges. This progressive concern is the outcome of the work of the late Adam Hall and his two sons. Adam Hall in his lifetime kept a tinsmith and plumbing establishment on George Street. Going out of this business, he organized and founded the Adam Hall, Limited a foundry and stove plant, which is modern in very way, and the produce of the stove foundry is to be found all over the Dominion.

BREAD BAKERIES

Another industry in the city which has assumed considerable proportions in recent years is the bread making industry, represented by Stock's Bread, Gilgour and Son, Bredin's Bread Co., John Grady, and Menzies' Bakery. These baking concerns have model plants and their product is

(Turn to Page 19, Please.)

In 1926 Canada had its banner year in automotive industry,—$130,000,000.

C. N. R. Railways' net earnings of 46 millions last year brake all records.

Ontario's Leadership Due to Research

Present Development of the Telephone is Due to Foresight of Pioneers.

The eve of our Confederation anniversary is not a bad time for a reasonable amount of self-examination.

"I often wonder," said Hon. J. D. Monteith, Provincial Treasurer of Ontario, recently, "if the people of this great province of Ontario really appreciate the splendid conditions under which they live; or has the very multiplicity of all those things which go to make life easy and comfortable and convenient blinded their eyes?"

Mr. Monteith was considering at the moment the subject of the telephone development of the province, and he went on to say:

"Take the telephone, for example—I am told that Bell instruments, those on connecting systems, and those wholly independent, number in all about 534,821. This is equal to something like 18.2 telephones for every one hundred inhabitants! There are very few better served communities, from the standpoint of communication, anywhere in the world.

"What the telephone does for the business man, the housewife, the farmer, the artizan, I need not try to appraise. Everyone who thinks at all can testify to its benefits. But what I do suggest is that we are under a distinct obligation to the men and women who keep the standard of telephone service high—the rank and file of telephone workers whose fidelity to duty and alert watchfulness throughout the whole twenty-four hours of the day make it possible for us to turn to our telephones, confident that they will always do for us what we have come to rely on, both in our business and social relationships. Our confidence in the service is the fruit of our confidence in those who make it possible."

Hon. Mr. Monteith's interesting remarks suggest some enquiry as to the real reasons for Ontario's pre-eminence in this important field of telephone development. We are so accustomed to associating the name of Alexander Graham Bell with the telephone as we know it to-day, that we do not stop to reflect that in reality Bell's contribution, although of vital importance, was little more than the principle upon which the instrument that we use every day operates. Bell's first telephone was a crude mechanism, which although its principle was retained, was soon replaced by more efficient types. The fact is that important as Bell's first was, it was of almost equal importance that he was wise enough to surround himself in the early days of the telephone with men of outstanding ability who had the vision to see what the future was to hold for his great invention.

These pioneers of the telephone industry saw from the very beginning that demands upon the service would soon become most exacting. The very usefulness of the telephone would mean continuous expansion of the service it rendered, with continuous growth in problems both of a mechanical and commercial kind. Thus they began from the very start to study these problems, establishing the beginnings of what has become the greatest industrial research organization in the world. As a result of early research and experiment they were ready with adequate solutions of the problems of telephone service in nearly all cases before they became acute. One outstanding result to-day is that we, on this side of the Atlantic, enjoy a standard of service which is considered to be very much higher than that obtaining in other parts of the world.

What Science Has Contributed.

A brief review of some of the outstanding achievements of research as applied to the telephone is of no little interest It shows beyond a doubt that research has been the economic, as well as the mechanical or operating salvation of the business from its inception.

The necessity of replacing individual wires on poles by some type of underground conductor, led to the adoption, as far back as 1888, of cable containing fifty pairs of wires. This result was the outcome of a long series of tests and experiments to produce a cable in which the wire conductors were properly insulated, and it served to clear away the poles from the streets in the downtown sections of the bigger cities. Continuous experiment and research have brought about a steady increase in the number of wires that can be carried in underground cables of standard size. Finer and finer wires, more effectively insulated, have been used until to-day, cable with 1,200 pairs of copper wire conductors are in use, at a cost per circuit mile of less than one-tenth that of the earlier type of cable. It is of interest to learn that the very fine wires in the 1,200-pair cable, which serve to carry the voice currents, are only twenty-one one thousandths of an inch in diameter and weigh but six and one-half pounds to the mile.

The composition of the lead sheath enclosing the small wire conductors within telephone cables has been the subject of prolonged study, both in the laboratory and under actual service conditions. One would scarcely realize the importance of having exactly the right constituent metals, and in the proper proportion, in the sheath of these telephone cables. The first cables used were of pure lead which under atmospheric action cracked and let in the moisture. Then, following long experiments with such alloys as bismuth, antimony, copper, nickle and other elements, a cable was produced with a sheath made up of 90 per cent lead and 3 per cent tin which corrected the fault of the earlier cable. About 1908, however, tin became very expensive and after further tests covering a period of five years, it was found that 1 per cent of antimony with 2 per cent of tin could be used to advantage in cable sheaths. This simple substitution of antimony for tin has meant a saving in the cables since produced for the Bell System of over $20,00,000.

Economies in Long Distance.

Of course it was necessary as the telephone grew, to adopt every possible method that would produce economy and efficiency in the long distance plant, no less than in the exchange equipment. Bell engineers years ago worked out what is known as the phantom circuit for long distance lines. Briefly, this means that instead of stringing a pair of additional wires between two cities when the telephone traffic increases beyond the capacity of the existing pairs, a method is employed making it possible to carry on three conversations over each two physical pairs of wire. This increased immensely the facilities of the telephone companies without adding very greatly to construction costs.

As a general principle the heavier the copper used for long distance talking circuits the greater distance it is possible to talk over them. Long distance circuits were greatly reduced in size many years ago by the introduction of hard drawn copper wire, but at the best, even these copper circuits had very well defined limits for talking efficiency. It became necessary to devise some method of protecting the feeble electrical talking current in its flight along the wires. And so, to make long talks more distinct, research devised what is known as the "leading coil." These coils are made of soft iron and inserted at definite intervals in long distance telephone circuits. They have the effect of making the wires better conductors of telephone current, improving their efficiency by reducing the amount of energy lost in the line itself. "Leading" not only increase the distance over which it was possible to talk, but also made it possible to secure the same volume of transmission over a given distance by the use of smaller copper wires. By "loading" a given piece of wire circuit, it can be made to talk as well as wire, that is, from two and one-half to three times the weight of "loaded" wire.

Reviving Talking Currents by Repeaters.

But perhaps the outstanding contribution of telephone research to long distance transmission was the perfecting of the vacuum tube repeater for telephone use. These repeaters, inserted at certain intervals in long telephone circuits, have the effect of reviving the feeble voice currents, taking them on their way to their destination strengthened and rejuvenated. Your voice sounds perfectly clear to the distant listener and has all its original qualities preserved and reproduced unimpaired. In the first six years of its use the vacuum tube repeater brought about a saving in the construction of long distance lines for the whole Bell Telephone System of nearly $100,000,000, assuming that equivalent services could have been rendered by heavier copper wire.

Phone and Telegraph on Same Wires.

By a method, perfected by Bell engineers, of separating the interrupted direct current as used on telegraph circuits, from the alternating current used in telephone transmission, it had been possible to carry on simultaneous telegraph and telephone transmission over the same wires. About eight years ago, by the use of vacuum tube repeaters and an adaptation of an electrical filter, it became possible to carry on five simultaneous telephone conversations over the same pair of wires. This filter device is effective for the purpose in that it permits a certain range of telephone frequencies to pass through it and blocks out any frequencies which are higher than that particular band. The telephone conversations are mixed, so to speak, with a steady high frequency current, transmitted over the telephone circuit, and then by means of the electrical filters at the receiving end, each one is diverted into a separate channel and the others kept out, and so five distinct conversations can be carried on over one pair of wires. The apparatus at each end is very complex and expensive, so that it is not economical for distance of less than about 250 miles.

Importance of Standards.

In telephone apparatus the number of parts which must function in co-ordination with others is very large and a high degree of standardization is necessary. Standardization makes the best appliances and methods available to all operating companies. It reduces the cost to each, because when all companies use the same thing, it can be made in great quantities at low unit cost. It reduces also the cost of carrying stocks of material and reduces the expense of maintenance and repairs because fewer parts have to be carried than if the apparatus were of diverse types. Standardization also reduces the cost of training new employees, and the cost of plant-accounting in keeping track of items of equipment. It makes possible the quick restoration of plant after storms and disasters, not only because the replaced material is designed to function with the other plant in service but because the workmen employed to make repairs are familiar with the material and methods. There is, of course, increased efficiency because of concentration on fewer items of material. In the last analysis, all specifications under standardized equipment are based upon consideration of service and economy.

In Aid of the Suffering.

And telephone research has produced some by-products which have proven of benefit to mankind almost equal to its main results as expressed in the efficiency and economic savings of present-day telephone service. Within comparatively recent months the laboratories of the Bell Telephone System have perfected apparatus which enables physicians, not only to listen to the heart beats of their patients, but to see those heart beats traced out on charts. These tracings, made at intervals, provide an invaluable record of the progress of disease. Another development of this apparatus enables a class of medical students to listen at the same time as their physician-instructor to the heart beats of a patient, and thus to appraise, under his guidance, the significance of the many modulations which they listen to by means of this equipment.

A short time ago the Bell laboratories developed an artificial larynx. So many people have been affected with throat trouble, necessitating the removal of the larynx, that this artificial aid which enables them to enunciate clearly has come into quite widespread use.

The development of a new metal alloy which has very high magnetic properties has enabled Bell engineers to perfect a new type of portable apparatus for deaf people. The sensitiveness of this new alloy is such that while improving greatly the hearing of the deaf the apparatus absorbs undue shocks and thus protects the sufferer from the distress these shocks occasion. This same metal, permalloy, has been employed in the construction of submarine cable and has made possible the mending of a great many more telegraphic messages than was possible over earlier types of cable.

Talking motion-pictures which so synchroaize the voice of a speaker or a singer with the actions of the image thrown upon the screen that one can actually feel the living presence of the performer, are also a product of the Bell laboratories.

The Contribution of Research.

And so we see that scientific research and experiment which, in the development of the telephone, have made possible a constantly expanding and improving service at a cost well within the reach of the humble householder, has brought about also many inventions which have proven of untold benefit in lessening human suffering and making life's handicaps less severe.

And then, too, there are those more spectacular results of research such as trans-Atlantic telephony, photographic transmission by wire and radio, and television.

In considering all these remarkable achievements one can not but wonder what the end of research will be—is there anything too wonderful, in the realm of communication, which it may not some day accomplish?

Meanwhile, as the great net-work of communication, especially in our larger cities, becomes more complex, research is continuously working out economic and betterments which serve to keep a very vital service within the reach of all.

FURS

Canada's Original Natural Product

Since Hudson Bay time, when FURS were the one great product of Canada, the industry has been a leading one, and the fur-bearing animals have given to the Dominion, millions of dollars worth of raw materials, which in turn are manufactured and give employment to thousands of Canadian workmen.

Barrie's Limited

With headquarters in Peterborough and a branch factory in Regina, is one of Canada's foremost and pioneer BUYERS AND MANUFACTURERS OF FURS.

At the time of Confederation the business was being run by Wm. Fairweather, and in 1901 it was acquired by Mr. Barrie, later being incorporated as Barrie's Limited. This places the business as one of the pioneer industries, not only in Peterborough, but of Canada.

KNOWN FAR AND WIDE

Barrie's fine fur garments are sold throughout Canada. Barrie's dependable furs are a well-established national product.

The company, in addition to operating factories at Peterborough and Regina, Sask., has splendid retail stores at

Peterborough, Toronto, Regina, Saskatoon and Moosejaw.

BURNBRAE VETERANS CAN TELL MANY STORIES OF EARLY DAYS

Thomas Oddie Was Born in District 85 Years Ago.

PRIMITIVE FARMING

William Stewart is Widely Known as Breeder of Ayrshires.

BURNBRAE, June 29. — Thomas McIntosh Oddie, the veteran of Burnbrae in point of years, is eminently a native of the community. On October 29, 1842, nearly 85 years ago, he was born on the farm now occupied by Andrew Watson, immediately north of Burnbrae Corner. Many interesting events of those boyhood years among the early settlers can be recalled by Mr. Oddie, although the events of the Confederation year are not particularly vivid in his mind, as there seemed to be little excitement on that occasion. During Mr. Oddie's boyhood years the late Alexander Donald kept store and post office where William Fry now resides just south of Burnbrae. Almost across from the store was the old stone school, where Thomas Hume taught that generation the rudiments of knowledge.

Alex. Hume, well-known Ayrshire breeder of Menie, is a son of the late respected teacher. The late Rev. Dr. Robert Neill was pastor of St. Andrew's congregation, which was founded some few years before Mr. Oddie's birth. As a boy Mr. Oddie took part in the old-time farm operations where the modern conveniences were unheard of; the cradle and the scythe were the reapers, and the ox-cart the automobile of those days. Mr. Oddie now lives with his son, Percy, on Lot 26, Con. 6, the home where he raised a large family of boys and girls. His wife, who was a loving partner for over 63 years, passed away a few months ago. Mr. Oddie is still quite hale and hearty, and delights in doing odd chores about the place, is a great lover of books and newspapers, as well as taking a keen interest in the welfare of the grandchildren growing up about him.

William Stewart.

William Stewart, owner of Menie Stock Farm, well known over Canada and the United States as a veteran Ayrshire breeder and judge of dairy cattle, was born at Kingston on 2nd January, 1850, and is thus in his seventy-eighth year. When he was but two years of age his parents moved to the farm where he now resides. Some years previously they had settled on the farm now owned by George Wallace, but had returned some miles east of Kingston. About the time that the Stewart family settled in the Menie district several other well-known families made a start in the community among them the Walkers and Milnes. Nearly all the early settlers here were Aberdeen Scots. Mr. Stewart recalls the rough state of the country, and as a young lad around the years 1867 to 1870 he began his farming with old-time implements. He had dragged in turnip seed among the stumps with a brush harrow, and harvested a wonderful crop. The virgin soil was very rich, and there were few crop failures. Mr. Stewart's recollections of the Confederation year were mostly of local conditions as there were no manifestations of one kind or another in regard to the union. Shortly after the Confederation year Mr. Stewart made his first start in pure-bred Ayrshires, and has since built up the business which has made him famous.

In spite of his advancing years, Mr Stewart retains much of his boyish vigour, and still carries on the active management of a large dairy herd doing a full share of the milking and other farm work. He is glad to be able to celebrate this Diamond Jubilee of Canada's birth, and will doubtless live to see the nation grow for some years to come.

Canada's wheat yield last year of 17.8 bush. per acre, again led all countries.

Canada had her largest favorable trade balance last year, over $400,000,000.

Established 1871

Home of one of Peterborough's pioneer industries.

B. F. Ackerman Son & Co., Limited

Manufacturers of

High-Grade Leather Goods

Wholesalers of

BAGGAGE, BOOTS AND SHOES, RUBBER FOOTWEAR, SHOE FINDINGS. MITTS AND GLOVES.

Headquarters, Peterborough; Western Branches: Regina, Sask., Saskatoon, Sask.; Selling Agency: Calgary, Alta.

CONFEDERATION

By Olive McMurray

Peterborough

The Confederation of British North America may be regarded as one of the most important events in the British Empire that have occurred during the 19th century. Its value cannot be over-estimated. For many years prior to its accomplishment the question of uniting the various provinces under one central government had been agitating the minds of leading statesmen throughout the country.

The difficulties in the path were tremendous. Foremost among these were the lack of communication between the provinces, and the differences in religion and in race. Railway facilities were meagre and the roads execrable.

We may well ask how, in the face of all these difficulties, was Confederation brought about? We shall find an answer to that question in the providential fact that at that time Canada held within its wide, though poorly populated borders, men of the keenest intellect and sturdiest loyalty. The leading figures in Upper Canada were Sir John A. Macdonald, Hon. George Brown, Sir Oliver Mowat, William McDougall, and John Sandfield Macdonald; Lower Canada was represented by Sir George E. Cartier, Alexander T. Galt, Thomas D'Arcy McGee, and Sir A. A. Dorion. From New Brunswick came Sir Leonard Tilley, Peter Mitchell and Albert J. Smith, whilst Nova Scotia boasted of Sir Charles Tupper, Joseph Howe and William Annand.

With such a galaxy of statesmanlike figures to ponder the question, it is easy to see how each successive argument was debated and settled. It needed vast patience, vast loyalty and a consuming faith in the future of the country, but our legislators were equal to the demands made upon them. Far beyond the petty squabblings, due to race and creed, they saw the spectacle of a glorious nation, imbued with the same grand principles of loyalty and dominated by the same high ideals of law and honour.

Those of us who are at all acquainted with the history of our country are aware that, for at least one hundred years, Canada progressed very, very slowly in population. The drawback was felt by every province and this was no small factor in bringing these men together to devise means of co-operation in order to bring prosperity to the country.

Let us take time to glance over the history of Canada up to this period.

Prior History.

From Champlain's founding of Quebec in 1608 to the end of the French Regime in 1763, those who had taken the greatest interest in the country were black-robed missionaries and traders; the former for the good of the people's souls and the latter for the sake of adventure and for the material benefit to themselves. Lord Dorchester was not long in charge of the colony before he laid the foundation for the Quebec Act in 1774, which authorized a council "to make laws for the welfare peace and good government of the province."

This was the beginning of self-government and the extreme wisdom of the leaders in the passing of this Act was shown in the fact that when the Americans tried to induce the French to join with them in the revolution against British rule, they met with refusal. This Act on the part of the Americans was the means of bringing the United Empire Loyalists to Canada, thereby increasing its population.

Canada later became involved in the Napoleonic Wars through the anger of the United States over the search of neutral vessels by British war-ships. In 1812, a struggle began which lasted until 1814. This war was not very conclusive, but it determined once and for all Canada's adherence to the British flag.

These inspiring events, however, did not keep Canada free from trouble within her borders. In her two provinces, Upper and Lower Canada, the main governing bodies, were the "Family Compacts." As these Compacts were composed chiefly of British statesmen who did not fully understand the needs of the colonists and did not adopt the proper methods of dealing with them, a great deal of difficulty was caused. The colonists thought it to be unfair that they should have such small representation in their own government. Inevitable political clashes followed and the result was that a number of extremists under William Lyon Mackenzie in Upper Canada and Louis Joseph Papineau in Lower Canada broke into armed rebellion in 1837.

The Rebellion, however, was short-lived, but, as a result of it, the British Government sent out Lord Durham, who sent in a report favoring the federation of all the British North American colonies. This was opposed by the Maritime provinces. Eventually, he recommended Responsible Government together with a union of the two Canadas. An Act authorizing this was passed in the year 1841.

This Act of Union, however, did not prove satisfactory owing to the fact that a clause in it provided that both provinces should elect the same number of members to the Legislative Assembly. But immigration to Upper Canada had increased its population to such an extent that more representation in the Legislature was demanded and this was resented by Lower Canada. It resulted in Legislature being suspended and trade becoming paralyzed.

At this time there was a great deal of talk concerning the terminating of the Reciprocity Treaty by the United States, due to her feeling of animosity toward Great Britain, and it was necessary that Canada should take some step toward the efficient defence of her country in case of war. She would also be compelled to look out for new channels of trade. The chaotic condition of the government and the reasons above specified were the principal factors in bringing the question of union to the front.

It happened that at this time a movement was taking place by which Nova Scotia, New Brunswick, and Prince Edward Island were endeavoring to effect a union amongst themselves.

Sir Charles Tupper.

Sir Charles Tupper, the leader of this movement in Nova Scotia, was a foremost figure in the political advancement of his province. Although a doctor by profession, the practice of medicine played but a small part in his life. He entered politics in 1855, and from that time until his death, sixty years later, he worked unceasingly in the interests of the people.

He had a hard task in winning over his rebellious province to the idea of union and it was only his stubborn endurance which enabled him to win out after three years of unceasing struggle. It has been seen that Confederation was the result of a happy combination of brains and circumstances. In its accomplishment, Tupper ranks with Brown, Macdonald and Cartier.

The burden of the battle for union in New Brunswick fell upon the Liberal leader, Sir Leonard Tilley, once an apothecary's apprentice and later the premier of his province. Isolated and unprotected, New Brunswick early felt the need of union but it was really the promise of the Intercolonial Railway which influenced Tilley to fall in line with the other leaders of the movement. Tilley's opponents tried to win the people from him by arguing that a union would increase their taxes and it fell to Tilley to dispel this idea.

Charlottetown Conference.

A meeting, for the purpose of discussing union, was arranged to take place at Charlottetown in September, 1864. The Canadian Government seized upon this as an opportune time to bring forward a plan for the Confederation of the whole of Canada.

As has been seen, this was the point at which our Legislators showed their wisdom and foresight. The name of the Hon. George Brown, one of the leaders in Upper Canada, cannot be overlooked because of the important fact that although a bitter enemy of Sir John A. Macdonald, he put aside personal grievances and joined hands to make union possible. Brown very ably presented his arguments in favor of Confederation. He said: "It will raise us from the attitude of a number of small colonies into a great and powerful people; it will throw down the barriers of trade; it will make us the third maritime power in the world and give us a seaboard at all seasons of the year; it will increase the immigration to our country; we will be able to meet the termination of the Reciprocity Treaty without alarm, and, finally, in the event of war, it will enable all the colonies to defend themselves better and give more efficient aid to the Empire than they could separately."

Brown, with his father, founded "The Globe," and through its columns did not hesitate to ridicule any scheme of which he did not approve.

Difficulties in Lower Canada.

Almost insuperable difficulties had to be overcome in French Canada. Sir George E. Carter, leader of the Conservatives there, had, perhaps, one of the hardest tasks of all in persuading his French compatriots to join with their English neighbors. It required great tact, but so well did he advance his pleas that they at last saw the proposition through his eyes.

Accordingly, eight members of the combined ministry, including the leaders of both parties, repaired to Charlottetown and the Maritime provinces in advocacy of a larger scheme which should take in all the British colonies.

Because of the lack of communication, the Maritime Provinces were very much cut off from Ontario and Quebec and when the building of a railway was proposed, through union, they gladly assented and agreed to meet at Quebec in the following month for the purpose of conferring with the other representatives on the subject of a federal union of all the British North American Provinces.

Quebec Conference.

This Plenary Conference then assembled at Quebec on the 10th of October, 1864. It was composed of thirty-three members in all, under the presidency of Sir Etienne Tache, Prime Minister of Lower Canada.

It closed its session in Montreal, having adopted seventy-two resolutions defining the powers and functions of the General and Provincial Legislatures. These resolutions were approved of by the Canadian Parliaments and by the Legislatures of Nova Scotia and New Brunswick. Prince Edward Island and Newfoundland rejected the whole scheme.

London Conference.

At a further Conference held in London, England, these resolutions were incorporated in an Act known as the British North American Act which received the Royal Assent in 1867 and was brought into force by a Royal Proclamation which declared that: "After July 1, 1867, the Provinces of Canada, Nova Scotia and New Brunswick should form and be one Dominion under the name of 'Canada'." The names, Upper and Lower Canada, were changed to 'Ontario' and 'Quebec.'

Let us for a moment take time to glance over the life-history of the man who stands out most clearly in the period of Canada's development, namely, Sir John A. Macdonald.

Sir John A. Macdonald did not have the advantages of high birth, family riches or great connections. To his own exertions alone did he owe his success.

At an early age he entered a law office and after six years' work was called to the bar. He entered Parliament in 1844 as leader of the Conservatives and remained there almost constantly until his death in 1891. Many indeed were the difficulties which lay before him.

What most appealed to Macdonald in a federal union were the national and imperial possibilities which he foresaw. He saw the possibility of building a nation to stand by Britain in peace and war, and during the recent Great War has not this foresight of his been nobly shown in Canada's ready answer to the Mother Country's appeal.

(Turn to Page 15, Please)

CHANGES IN PETERBOROUGH SINCE CONFEDERATION YEAR

(By F. H. Dobbin.)

It is quite possible that eighty per cent of the people now in Peterborough never looked, even in their junior years, on the town as it appeared in 1867. The community had experienced forty years of growth, dating from within a few years of the early settlement. The first seven years from the actual planting on the lands of the town plot counted for very little. It was just a trifle of pioneer existence and struggle. Then people came in and the infant community blossomed from a hamlet to the dimensions of a village, though it never had such a corporate existence. Its next step in municipal expansion was to put on the habiliments of a town, in the year 1850. And from that time forward are its doings and progress not written in the pages of its newspapers, those faithful and surprisingly accurate chroniclers of the days, weeks and years as they fly?

The newly-incorporated town had its ambition. It knew nothing of the quotation: "Unless the people have a vision they perish." What they longed for was a railroad, and if the town council of those early years ever offered up a prayer it surely would not close without some invocation that some beneficient hand would send along the iron rails and other fixings. The town had struck a stride, that reached its highest energy and altitude just about the year 1867. The lumber business, and the timber export were, so to write, the apple of its eye. Along the river were located ten immense saw mills; the waters of the stream was black with floating logs. The highly prized diversion of the youth was to swim out and straddle the pine logs floating with the current, to presently come to rest in some bend of the river and there rest until retrieved by peevey, pikepole, or cant-hook. These were the happy days. The boys of 1867 found their recreations and enjoyed sport, and never knew what it was to sit on the bleachers at a ball game.

From 1854 to 1858 the streets were thronged with wagons, hauled by big spotted Percheron horses, bringing the lumber to the wharves along the river, to be barged down the stream and across the lake and trucked to Cobourg for export. The town had never known a Charity Board or an Isolation Hospital. Work was aplenty and he who would not go to it had to do without eating, or put in time at the vicarious stone pile. All this lumber activity has dwarfed to small proportions, such as is manufactured being for purely local consumption.

In the sixty years that have flown the town plot has changed to a very large extent. That is as to what had been built and in regard to municipal changes incurred in the years, for as the community grew it outgrew its conveniences and asked for larger and better. At one time the supreme wish was to find enough money to keep on replacing the nine bridges that gave access to and across the "creek." It was the want of money, denied by the township of N. Monaghan, to build these bridges that incited the split in friendly connection, as early as 1847, and culminated in the incorporation of the town.

Let us take a running glance at the affairs as they stood when Confederation stepped in, July 1st, 1867. The excitement over that Great Adventure, the Fenian Raid, had cooled down, but the volunteer movement, at the time a very vital thing, demanded a drill hall, and one it should have. The 57th Regiment (or rather battalion), was a crack corps, and the best was none too good for the "Rangers." What we now term Central Park, was a rather desolate appearing piece of property, having been used for the purposes of the Agricultural Society, and showing remnants of the uses. As a site for the drill hall it was most conveniently situated, and being, mutually, not county and town property, a site could be had for nothing. So the citizens set to work and wormed the money out of those who would contribute, a grant from the Government, and the hall was put up and formally opened on November 13th, 1867. What memories centre around that old structure! The soul of comradeship. The meeting place of hearty and virile men. The old building disappeared one windy night just as the new armouries were ready for occupation.

The site of the public library was occupied by a wooden building, Mocock's axe factory, in 1867, a local industry that presently became extinct. The ground which George Street Union Church now graces, held the home of William Cluxton, and the congregation worshipped in the old and venerable building across the street, for seven years after 1867, before moving to the larger and more commodious premises. The entire education requirements of the town were met when Murray Street School was put up and opened in 1861. Its inside convenience and bright, cheery appearance almost bewildered the scholars, accustomed to the dreary walls of the old and decrepit church, at the corner of Hunter and Sheridan Streets.

The west side of George Street, from Charlotte Street to the south, had very few buildings, save the old stone hotel, still refreshed and brightened in its older years. Below the Comstock building, on the east side, George Street held only the Hamilton Foundry plant. The ground on George Street from Sherbrooke Street down to Lake Street was tenantless save for the home of Thomas Leonard, perched over the river near Dalhousie Street. The site of the C.P.R. Station was a veritable swamp, and not much of a swamp at that. Where the station stands was a cavity, needing much filling. The ground covered by the Ackerman buildings was a sort of corporation storage yard, where they put the snow ploughs in summer and wagons in winter, and any old plank and debris. Municipalities, like women, have a fashion of keeping things long after usefulness has passed.

At the Hunter Street crossing of the river was the old Howe truss wooden bridge, a well built structure, put up in 1847 by public subscription, made of the very best of timber and plank. The whole side of the western slope of what was called the Court House hill, was bare, where now the immense plant and buildings of the Quaker Oats Company fill the landscape. From Murray Street north, following the bend of the river, were many factories and flour mills. Davidson, Meldrim Co., Brodie Co., Rombough's wood working shops, etc. All perished in the successive fires that swept the neighborhood.

Venerable old St. Andrew's Church stood on the block where it is now replaced by the fine structure afterwards built. St. Peter's Church has changed little, except that during the eighties the transcept was added and considerable improvement done. St. John's Church looked just the same, only that the grounds have been improved and additions made to the parish hall, and other changes. Where Murray Street Baptist Church graces the south side of Murray Street stood Yelland's blacksmith shop. The old Bible Christian Church, a frame and plaster structure, that covered the now Canadian Legion Hall ground, has been moved across the lot and gently lowered to the level of Aylmer Street, and rejuvenated into two commodious dwellings.

Ontario After Sixty Years

At Confederation Ontario had a population of 1,600,000, mostly farmers. The largest urban community was Toronto which had just passed 50,000. In 1821 Hamilton had 26,716; Ottawa, 21,545; London, 15,826. In the older sections of the southern peninsula many families had come to prosperity and a few to affluence, but in the region around the shores of Lake Huron and Georgian Bay pioneer conditions still prevailed. "The Queen's Bush," which was the hinterland of Owen Sound, was then considered as a "New Ontario" and it beckoned to the adventurous youth of the older countries.

The great region north of Lake Huron and Lake Superior had only 5,007 people in 1867. Bruce Mines, with a population of 1,298, was its metropolis. That same district to-day is the home of 176,358 people and includes the three fine cities of Fort William, Port Arthur and Sault Ste. Marie. In 1927 there are more people in the twenty-six cities and in the larger towns of Ontario than were to be found in the whole Province of sixty years ago. There has been no marked increase in the rural areas; indeed, some counties have fewer people than at Confederation. But if anyone is concerned about "rural depopulation" he will find his pessimism abated by a glance at the comparative crop-returns.

The land now under cultivation is about 10,500,000 acres as compared with about 6,000,000 acres in 1867. According to the Dominion Census of 1871 the production of wheat, barley, oats, rye, peas, beans, buckwheat, corn, potatoes and roots made a grand total of 100,174,453 bushels. In 1926 the Province raised 225,163,713 bushels of the same commodities, and in addition 26,877,629 bushels of mixed grains, 1,810,392 tons of alfalfa, and nearly 1,000,000 tons of alsike and sweet clover. The value of farm property has doubled. A lively home market has been developed. Modern methods and machinery have made farming easier. The labor of one man produces more than the labor of two or three men in 1867.

Industrial production has been greatly stimulated by the generation and distribution of hydro-electric energy, which has been a profitable substitute for coal. In 1871 products of the factories of Ontario had a value of $114,708,799; in 1925 they had a value of $1,451,883,308. The growth of manufacturing has greatly enlarged the cities. Toronto of 1927 is twelve times its size in 1867. Scores of towns have increased seven or eight fold within sixty years. With the growth of the cities has come a larger educational and cultural opportunity. The University of Toronto has 6,000 students, and both Queen's and Western Universities serve a growing student body.

Before Confederation the mineral production of the Province was not imposing. The copper deposits of the North Shore had been worked since 1847 but not with any marked profit. Gold had been discovered in Madoc, and the oil wells of Lambton County were producing bountifully. During the construction of the Canadian Pacific Railway in 1885 the nickel-copper orebook of Sudbury was discovered, and the rich silver and gold deposits of the Timiscaming region were revealed in the early part of this century. Last year the mineral products of Ontario had a value of $87,583,306.

During the last Session of the Legislature the Provincial Treasurer estimated the wealth of the Province as follows: Value of Crown timber, $4,800,000,000. Property assessed by municipalities, $2,600,000,000; mineral wealth, $2,000,000,000. Crown lands undeveloped, $230,000,000; fish, game and fur, $200,000,000; water-powers, $150,000,000. The railway mileage within the Province has increased from 2,000 to 11,000 miles since 1867.

Wireless apparatus is now installed in 3,500,000 British homes.

Adam Hall Limited, Peterboro, Ont.

Established 1878

Pioneer Manufacturers of Camp Ranges and Heaters

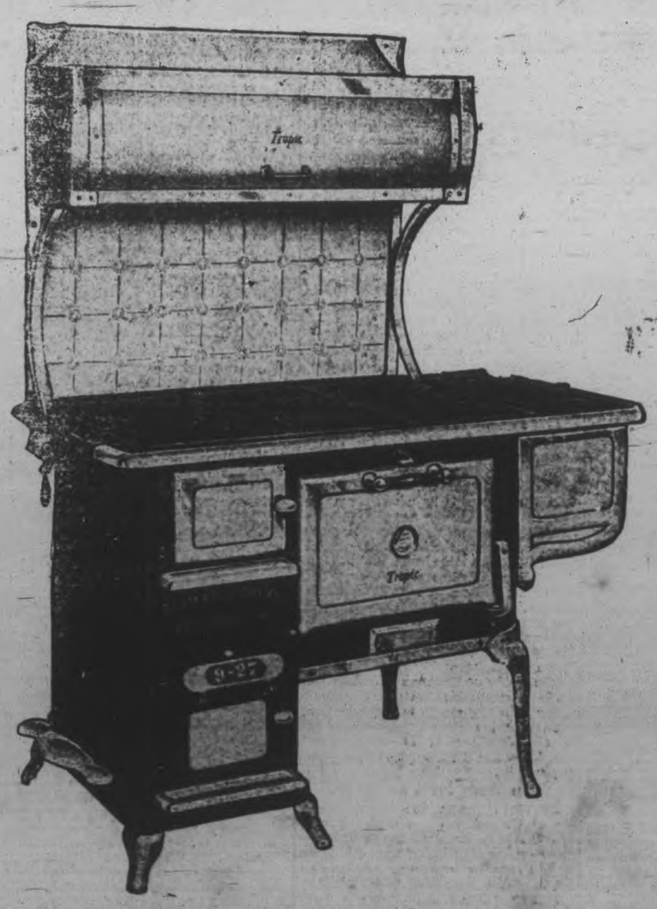

Tropic Ranges and Quebec Tropic Heaters

Hydro-Electric Development

By Hon. Charles Stewart, Minister of the Interior

A year of widespread activity in the field of hydro-electric and water-power development in Canada is again evident from the review prepared by the Dominion Water Power and Reclamation Service of the Department of the Interior. The total additional installation throughout the Dominion did not reach the record figure of the preceding year, but it was nevertheless substantial, being just slightly under 266,000 horse-power which brings the total installation in Canada to 4,556,000.

While the figure of the actual installation is substantial it falls far short of indicating the magnitude of constructional activity during the year. Projects are actually under way, a number being near completion, which will ultimately add to the Dominion's total more than 1,700,000 horse-power while others in active prospect promise a further addition in excess of 1,000,000 horse-power. These figures combined would represent at the very least a direct investment of $270,000,000 regardless of the new capital required in the application of the power.

In the Trent Valley the Quinte and Trent Valley Power Company completed two developments, one at Campbellford with 1,100 h.p. and the second at Frankford with 2,980 h.p., the power being used in those localities.

In Northern Ontario the Abitibi Power and Paper Company completed the transmission line from its 48,000 h.p. plant at Island Falls on the Abitibi River to the mills at Iroquois Falls, and energy was delivered during the year. The Town of Cochrane is also served from this line. A short distance to the west the Spruce Falls Company commenced the construction of a development at Smoky Falls on the Mattagami River which will probably have an installition of 70,000 h.p. and will supply energy to the Company's pulp and paper mills in the district.

In the extreme westerly part of the province the Keewatin Power Company completed its 17,000 h.p. development at the Western Outlet of the Lake of the Woods, the figures for which were included in the 1925 total. In the same district the Backus Brooks Company commenced the construction of three developments on the Seine River which will have a total capacity of 37,620 h.p. Two of these plants are well advanced and all are to be completed during 1927. The power will be transmitted to Fort Frances for use in the pulp and paper mills at that place.

Quebec's Notable Progress.

Water-power activities in Quebec province continued on a large scale during 1926 and while the total of some 168,000 h.p. actually placed in operation fell short of that of the record year 1925, developments now under construction represent a future addition of more than 1,400,000 h.p. which indicates that progress has not slackened.

The hydro-electric activities of the Canadian International Paper Company in the Hull district are outstanding among the year's developments. The Company started construction of a large electrically driven pulp and paper mill at Gatineau, Quebec, a short distance east of Hull, and though its subsidiary, the Gatineau Power Company, of three important hydro-electric developments on the Gatineau River, namely, 120,000 h.p. at Farmer's Rapids, 170,000 h.p. at Chelsea and 240,000 h.p. at Paugan Falls. The first two plants are practically completed, the first unit to be placed in operation at the beginning of 1927, while work on the Paugan plant has been recently commenced. These plants are to supply the Company's pulp and paper mill and as previously mentioned, a large block is to go to the Niagara system of the Ontario Hydro-Electric Power Commission. This Company is also taking an active part in the construction of the Baskatong storage reservoir on the Gatineau River under the direction of the Quebec Streams Commission.

In the Lake St. John district the Duke-Price Power Company has added two units of 45,000 h.p. each to the Ile Maligne development on the Saguenay River; the present installation now totals 450,000 h.p. while the ultimate capacity is to be 540,000 h.p. Preliminary construction is being continued on the 800,000 h.p. development of the Aluminum Company of Canada at Chute-a-Caron on the Saguenay. A very notable feature of this district has been the establishment of new industries attracted by the remarkable power facilities offered by these most advantageous sites. The Aluminum Company is already operating its reduction works at the new Town of Arvida, while a number of large pulp and paper mills and a $12,000,000 electro-metallurgical plant are either under construction or projected. The construction of a 168,000-volt transmission line is well under way to connect the Duke-Price Power Plant with the Shawinigan system at Quebec City.

The Shawinigan Water and Power Company through its subsidiary the North Shore Power Company, placed in operation a new development of 22,200 h.p. at St. Narcisse on the Batiscan River, replacing a 1,600 h.p. installation reputed to be the first in the British Empire to supply energy over long distance transmission.

Other hydraulic installation placed in operation during the year include a 36,800 h.p. addition to the Kipawa plant of the Canadian International Paper Company; the addition of 800 h.p. to the Ont Rouge plant of the Donnacona Paper Company; a 2,000 h.p. addition to the Electric Reduction Company's plant at Buckingham, a new development of 515 h.p. on the Little Blanche River by the Papineauville Lumber Company and a 72 h.p. plant at Mastai in connection with hospital work.

A fifty-mile transmission line has just been completed from the Quinze power plant of the Canada Northern Power Company to supply the Rouyn Mining field of Northern Quebec. A fairly extensive rural electric supply system has also been completed on the Island of Orleans by the Montmorency Electric Company, the energy being secured from the Quebec Power Company.

The Ontario Paper Company has under construction a 40,000 h.p. development on the Outardes River and installed a unit of 1,300 h.p. during 1926 to supply power for construction purposes.

At St. Alban on the Ste. Anne-Perade River the Shawinigan Water and Power Company has started the construction of a 4,000 h.p. development which replaces an older installation of 750 h.p. at that place.

The town of Coaticook has almost completed a 2,000 h.p. plant within the town on the Coaticook River, replacing four smaller installations which aggregated 570 h.p.

In the Laurentian district north of Montreal the Quebec Southern Power Corporation has acquired the St. Jerome Municipal plant and is increasing the installation of its Rodon plant from 300 h.p. to 2,500 h.p.; the ultimate installation to be 7,500 h.p. The corporation has also added 100 miles of transmission lines to its system which now totals 270 miles.

Other additions which are practically completed include improvements to the Montreal Cotton Company's plant at Valleyfield to increase its capacity to 12,000 h.p. and 1,200 h.p. added to the Paton Woollen Mills at Sherbrooke.

Numerous New Prospects.

Projects which are under active consideration include a 65,000 h.p. development on the Prairie River near Montreal by the Power Corporation of Canada, a 50,000 h.p. development at Spicer Fall on the St. Francois River by the Southern Canada Power Company, a new or additional installation of from 4,000 to 9,000 h.p. by the Donaco Paper Company on the Jacques Cartier River; the development of 3,000 h.p. at the Westbury site on the St. Francois River by the City of Sherbrooke; a 40,000 h.p. plant at Mountain Fall on the Rouge River by the Canadian International Paper Company; 16,000 h.p. on Mille Isles River near Terrebonne to supply a pulp mill; a 50,000 h.p. addition to the River Power Company's plant at Bryson on the Ottawa River; the distant possibility of a 10,000 h.p. to 20,000 h.p. plant on Mistassini River in connection with the Mistassini Pulp and Power Company's paper mill, which for the present, may be supplied with power from the Duke-Price Power Company; and a possible development of several thousand horse-power at Ste. Ursule Falls on the Maskinonge River.

Projects for the development of power along the Ottawa River have also recently been active. The Carillon site, which has been leased by the Quebec and Ontario Governments, is spoken of for early development. The Quebec portion of Chats Falls has also been leased by the Quebec provincial authorities.

The Quebec Streams Commission continued its beneficial work which so enhances and encourages water-power development throughout the province. The Commission now has extensive storage reservoirs in operation on the St. Maurice and the St. Francois Rivers, Genogami Lake, Ste. Anne-de-Beaupre and Mitis Rivers, all of which are at present reported filled to capacity, the various plants affected being assured of an ample supply of water during the coming winter. The Commission now has under its supervision the construction of the Baskatong reservoir on the Gatineau River, expected to be completed before the end of the present winter season, this includes Baskatong Lake and is to have a capacity of 94 billion cubic feet to regulate the flow to 8,000 cubic feet per second. The existing storage system on the North River comprising three lakes was also recently taken over by the Commission with the intention of improving the same in the near future. Further studies were made of the Mekinac storage on the lower St. Maurice including additional borings, and it has now been decided to proceed with construction next spring at a cost of some $600,000. Other work includes storage surveys on the Batiscan River Basin; a summary investigation of the Magiscan watershed for power and storage, a power site investigation on Rimouski River and a storage reservoir survey on Sud River.

New Brunswick Began by Projects.

The net increase of 2,600 h.p. in the total installation in New Brunswick was accounted for in the plant of the Maine and New Brunswick Electrical Power Company at Aroostook Falls on the Aroostook River. This was occasioned by the replacement of a unit in the plant by one of larger capacity.

Of outstanding importance was the initiation of work at Grand Falls on the St. John River. At this site which is the largest in the Maritime provinces, actual development was commenced during the month of August by the St. John River Power Company. The scheme calls for an initial installation of 60,000 h.p. in three units of 20,000 h/p. each and involves the erection of a dam just above the falls, a tunnel through the rock under the town and a power house in the lower basin which will operate under a head of 130 feet. The power will be used principally in newsprint mills to be erected by the New Brunswick International Paper Company and the Fraser Companies Limited. In addition a block of power has been reserved for the New Brunswick Electric Power Commission.

The New Brunswick Electric Power Commission has built a new concrete dam at Loch Alva in connection with its Musquask development. In connection also with the Musquash system a transmission line was built from Moncton to Shediac and another line of 35 miles is about to be built to Blacks Harbor. The Commission is at present carrying out an investigation of the power site known as Meductic Falls on the St. John River about forty miles above Fredericton.

The Bathurst Company Limited has made investigations on the Nipisiguit River with respect to both power and storage which may ultimately result in the development of some 40,000 h.p. for use in the Company's pulp and paper mills.

Nova Scotia Plans for Future.

In Nova Scotia the Nova Scotia Power Commission has added a unit of 300 h.p. to its Mushamush development and is negotiating with the town of Mahone to take over the town's plant. The Commission is building two new storage dams on the East River Sheet Harbour and is co-operating with the Pictou County Board in the construction of a transmission line from Stellarton to serve the communities of Eureka and Hopewell.

The Digby County Power Board has under construction a hydro-electric plant of 330 h.p. at the upper falls on the Sissiboo River, from which a transmission line of 32 miles, will deliver power to the towns of Weymouth, Digby and Smith's Cove.

The Digby County Power Board has under construction a hydro-electric plant of 330 h.p. at the upper falls on the Sissiboo River, from which a transmission line of 32 miles will deliver power to the towns of Weymouth, Digby and Smith's Cove.

Prospective developments in the province include the Sand Lake stage of the St. Margaret's Bay development for the Nova Scotia Power Commission to meet the growing load in Halifax; a development on the Medway River by the Commission for the initial supply of about 2,500 h.p. to the Scott Paper Company for a ground wood mill; a development of 3,000 h.p. at Avon River Falls for the Avon River Power Company and a further development on the West Branch of the Tusket River to supply the town of Yarmouth.

Altogether the activities for the year 1926 have been on a scale larger than any yet recorded throughout the Dominion and as new hydro-electric development inevitably results in the expansion of industry there is every indication of industrial progress during the coming years.—In "The Montreal Herald."

CHRONOLOGY OF CONFEDERATION

1864. Conferences on Confederation of British North America: Sept. 1, at Charlottetown; Oct. 10-29, at Quebec.
1865. Feb. 3, The Canadian Legislature resolves on an address to the Queen praying for union of the provinces of British North America. Oct. 20, Proclamation fixing the seat of government at Ottawa.
1866. March 17, Termination of the Reciprocity Treaty by the United States. May 31, Raid of Fenians from the United States into Canada; they are defeated at Ridgeway (June 2) and retreat across the border (June 3).
1867. March 29, Royal assent given to the British North America Act. July 1, the Act comes into force; Union of the provinces of Canada, Nova Scotia and New Brunswick as the Dominion of Canada; Upper and Lower Canada made separate provinces as Ontario and Quebec; Viscount Monck first Governor-General, Sir John A. Macdonald premier. Nov. 6, Meeting of the first Dominion Parliament.
1868. July 31, The Rupert's Land Act authorizes the acquisition by the Dominion of the Northwest Territories.
1869. Feb. 2, Lord Lisgar takes office as Governor-General. June 22, Act providing for the government of the Northwest Territories. Outbreak of the Red River Rebellion under Riel.
1870. May 12, Act to establish the province of Manitoba. July 15, Northwest Territories transferred to the Dominion and Manitoba admitted into Confederation.
1871. April 2, First Dominion Census. April 14, Act establishing uniform currency in the Dominion. May 8, Treaty of Washington, dealing with questions outstanding between the United Kingdom and United States. July 20, British Columbia enters Confederation.
1872. June 25, The Earl of Dufferin takes office as Governor-General.
1873. March 5, Opening of the second Dominion Parliament. July 1, Prince Edward Island enters Confederation. Nov. 7, Alexander Mackenzie premier.
1874. March 26, Opening of the third Dominion Parliament.
1875. April 8, The Northwest Territories Act establishes a Lieutenant-Governor and Council of the Northwest Territories.
1876. June 5, First sitting of the Supreme Court of Canada. July 3, Opening of the Intercolonial Railway from Quebec to Halifax.
1877. June 20, Great fire at St. John, N.B.
1878. July 1, Canada joins the International Postal Union. Oct. 17, Sir J. A. Macdonald, premier. Nov. 25, The Marquis of Lorne takes office as Governor-General.
1879. Feb. 13, Opening of the fourth Dominion Parliament. May 15, Adoption of a protective tariff ("The National Policy").
1880. May 11, Sir A. T. Galt appointed first Canadian High Commissioner in London. Sept. 1, All British possessions in North America and adjacent islands, except Newfoundland and its dependencies, annexed to Canada by Imperial Order in Council of July 31. Oct. 21, Signing of the contract for the construction of the Canadian Pacific railway.
April 4, Second Dominion census 1818. May 2, First sod turned of the Canadian Pacific railway.
1882. May 8, Provisional Districts of Assiniboia, Saskatchewan, Athabaska and Alberta formed.
1883. Feb. 1, Opening of the fifth Dominion Parliament. Oct. 23, The Marquis of Lansdowne takes office as Governor-General.
1885. March 26, Outbreak of Riel's second rebellion in the Northwest. May 12, Taking of Batoche. May 16, Surrender of Riel.
1886. June 28, First through train on the Canadian Pacific railway from Montreal to Vancouver.
1887. April 13, Opening of the sixth Dominion Parliament.
1888. June 11, Lord Stanley of Preston takes office as Governor-General.
1891. April 5, Third Dominion census. April 29, Opening of the seventh Dominion Parliament. June 6, Death of Sir J. A. Macdonald. June 15, Sir John Abbott, premier.
1892. Feb. 29, Washington Treaty, providing for arbitration of the Behring Sea Seal Fisheries question. Nov. 25, Sir John Thompson, premier.
1893. Sept. 18, The Earl of Aberdeen takes office as Governor-General.
1894. June 28, Colonial Conference at Ottawa. Dec. 12, Death of Sir John Thompson at Windsor Castle. Dec. 21, (Sir) Mackenzie Bowell, premier.
1895. Sept. 10, Opening of new Sault Ste. Marie canal. Oct. 2, Proclamation naming the Ungava, Franklin, Mackenzie and Yukon districts of Northwest Territories.
1896. April 24, Sir Donald Smith (Lord Strathcona), High Commissioner in London. April 27, Sir Charles Tupper, premier. July 11, (Sir) Wilfrid Laurier, premier. Aug. 19, Opening of the eighth Dominion Parliament.
1897. July, Third Colonial Conference in London.
1898. June 13, The Yukon district established as a separate territory. Aug. 1, The British Preferential Tariff of Canada goes into force. Nov. 12, The Earl of Minto takes office as Governor-General. Dec. 25, British Imperial Penny (2 cent) Postage introduced.
1899. Oct. 11, Beginning of the South African war. Oct. 29, First Canadian contingent leaves Quebec for South Africa.
1900. Feb. 27, Battle of Paardeberg.
1901. Jan. 22, Death of Queen Victoria and accession of King Edward VII. Feb. 6, Opening of the ninth Dominion Parliament. April 1, Fourth Dominion census.
1902. June 30, Meeting of fourth Colonial Conference in London.
1903. Jan. 24, Signing of the Alaska Boundary Convention.
1904. April 19, Great fire in Toronto. Dec. 10, The Earl Grey takes office as Governor-General.
1905. Jan. 11, Opening of the tenth Dominion Parliament. Sept. 1, Creation of the provinces of Alberta and Saskatchewan.
1906. University of Alberta founded.
1907. April 15-May 14, Fifth Colonial Conference in London. New customs tariff, including introduction of intermediate tariff. Sept. 19, New Commercial convention with France signed at Paris. University of Saskatchewan founded.
1908. Jan. 2, Establishment of Ottawa branch of Royal Mint. July 20-31, Quebec tercentenary celebrations; visit to Quebec of the Prince of Wales. University of British Columbia founded.
1909. Jan. 20, Opening of 11th Dominion Parliament. July 28, Conference on Imperial Defence in London.
1910. May 4, Passing of Naval Service Bill. May 6, Death of King Edward VII and accession of King George V. New trade agreement made with Germany, Belgium, Holland and Italy.
1911. May 23-June 20, Imperial Conference in London. June 1, Fifth Dominion census. Sept. 21, General election. Oct. 10 (Sir) R. L. Borden, premier. Oct. 11, Inauguration at Kitchener of Ontario hydro-electric power transmission system. Oct 13, His Royal Highness the Duke of Connaught takes office as Governor-General. Nov. 15, Opening of 12th Dominion Parliament.
1912. May 15, Extension of the boundaries of Quebec, Ontario and Manitoba.
1913. June 2, Trade agreement with West Indies came into force.
1914. Aug. 4, War with Germany; Aug. 12, with Austria-Hungary; Nov. 5, with Turkey. Aug. 18-22, Special war session of Canadian Parliament. Oct. 16, First Canadian contingent of over 33,000 troops lands at Plymouth, Eng.
1915. Feb., First Canadian contingent lands in France and proceeds to Flanders. April 22, Second battle of Ypres. April 24, Battle of St. Julien. May 20-26, Battle of Festubert. June 15, Battle of Givenchy; gallantry of Canadian troops highly eulogized by F.-M. Sir John French.
1916. Jan. 12, Order in Council authorizing increase in number of Canadian troops to 500,000. Feb. 3, Destruction of Houses of Parliament at Ottawa by fire. April 3-30, Battle of St. Eloi. June 1, Census of Prairie Provinces. June 1-3, Battle of Sanctuary Wood. Nov. 11, The Duke of Devonshire

(Please turn to Page 15.)

Vision

TO the men of vision all the world is indebted. To the race of pioneers in every age, in every nation and in every line of human endeavour, both honour and respect are due.

Particularly, at this sixtieth anniversary of Canada's nationhood, should we remember, with pride and gratitude, the men whose foresight and unfailing courage made our Dominion a reality.

And, as to them, let us also pay tribute to the host of others—unknown to history—who faced the perils and discouragements of the early days to hew a civilization from the wilderness, to establish for Canada her place among the nations of the world. Their work has borne rich fruitage in the progress of the Dominion—such progress as is evidenced by the stupendous development of electric power, one of the greatest factors in Canada's national and industrial prosperity.

The spirit which moved in the hearts of all these men still lives—still calls today, as it did in those early days, to the man of vision—still challenges the hopes and aspirations of youth.

And there are still men to answer the call—to catch the vision—to accept the challenge. For Canada's life is but beginning; illimitable possibilities stretch out before us; a noble past points to a yet more glorious future, the most alluring future any nation has ever known—and Canada's sons of widest vision are they whose eyes are open to the golden opportunities of their homeland.

GGE-427

The Canadian General Electric Company, Limited, is Canada's pioneer electrical organization—the oldest and the largest institution of its kind in the Dominion.

CANADIAN GENERAL ELECTRIC Co. Limited

HEAD OFFICE - TORONTO

Sales Offices in All Principal Cities

Canada's Great Resources

Per Capita Utilization of Water Power is three times that of United States

It has been said that Canada as a whole is really much younger commercially than politically. Her mere surface area of land and water amounts to three and three-quarter million square miles. The Prairie Provinces produce nearly over 600,000,000 bushels of wheat and oats as a contribution to the food supply of the world, and little more than one-fifth of the total 300,000,000 acres believed to be fit for agricultural purposes have been placed under field crops. The remaining four-fifths are capable of sustaining many added millions of population, and they include an immense acreage already ripe for settlement.

The forest areas stand second only to arable lands among the basic resources of the Dominion, and forest industries have been surpassed by agriculture alone in fostering commercial growth. Even the work of ascertaining the actual extent of her commercial forests is still far from complete at a rough estimate approximately one-quarter (600,000,000 acres) of the total land area in the Dominion is covered by forest growth. British Columbia contains over two-thirds of the merchantable saw-timber of Canada; the forests of the Middle West will probably be required to supply the local demand; two-thirds of the newsprint paper consumed in the United States is either of Canadian manufacture or is made from wood or woodpulp imported from Quebec, Ontario, New Brunswick and British Columbia.

The actual extent of Canada's water-powers, like that of its forests, has been by no means fully ascertained, but the available and developed horse-power (water-power) is reckoned to be over thirty million, over four and a half million of which are already installed, namely, in Ontario and Quebec—Ontario having the largest hydro-electric distributing system known. The figures show that Canada ranks second only to Norway in the per capita utilization of water-power and the average is more than three times that of the United States. There are millions of water horse-power now under development about Lake St. John and the Gatineau River in Quebec; while the horse-power of such rivers as the Nelson and Churchill, to say nothing of those in northern Saskatchewan and Alberta, run into more millions, which will, one day, be harnessed and transmitted far and wide.

Few countries possess greater coal resources than Canada, which is estimated to possess one-sixth of the total amount of coal in the world. Long before the exceptional production stimulated by the War, the Dominion had become the world's principal source of nickel, asbestos and cobalt, and an important producer of gold, silver, copper, lead, zinc and a number of rarer metals. Five of the nine provinces of the Dominion share substantially in mining activity, although Ontario leads her sisters by a considerable margin.

Not only on the Atlantic but also on the Pacific Coast and in her fresh water areas Canada possesses fisheries of exceptional value. Two of the four great sea fishing areas of the world border on the Dominion, and, in addition, her lakes and rivers constitute approximately one-half of the fresh water of the globe, while the great inland sea of Hudson's Bay, still practically untouched, can be regarded as a reserve. The Atlantic coast line measures over 5,000 miles; the Pacific shore line, over 7,000 miles; the fresh water lakes of the interior constitute an area of 220,000 square miles.

Every province shares substantially in the returns derived from fur resources, and every effort is being made through the enforcement of trapping restrictions, the creation of sanctuaries, the supervision of the fur trade and close study of the annual catch, to guard against depletion.

Canada's Sea Fisheries are among the greatest in the world, comprising 12,500 miles of indented coastline on the Atlantic and Pacific oceans prolific with edible fish, and also 200,000 square miles of interior fresh waters, or more than half of the fresh water of the globe. The fertility of Canadian waters is indicated by the fact that the entire catch of salmon, lobsters, herring mackerel and sardines, nearly all the haddock, and many of the cod, hake and pollock landed are taken within ten or twelve miles from shore. Production value has risen from $6,500,000 to nearly $50,000,000.

Underground Cathedrals

House the Material That Supplies One of Peterborough's Live Manufactories.

A noted architect was visiting our quarries at West Rutland, Vt. He had picked his way down the two hundred feet of stairs, and was gazing out into the long stretches of vaulted tunnel. A warm subdued light from the opening above gave a touch of color to the massive marble pillars which support the roof-stone. In the far corners of the quarry, where the men were at work. the electric lights flashed out in the gloom like half-lighted candles.

"This isn't a quarry," he exclaimed. "It's a great underground cathedral."

So much for imagination. The fact which supplements the story is that from these openings in the Vermont mountains comes the material of which cathedrals and other large structures are built. There it is also that the finest of cemetery memorials have their beginning . The Vermont quarries have been producing marble for a hundred and sixty years.

Peterborough has been selected as the home of this healthy Canadian company, whose product, manufactured by Canadian workmen, reaches from one end of the Dominion to the other.

Ontario Marble Co.

CONFEDERATION by O. McM.

(Continued from Page 13)

Personally, Macdonald had a most lovable character. His popularity among the people, his winning personality and his clearness of speech, together with his master mind in settling difficulties, all made him a commanding figure. The Canadian Pacific Railway and many other monuments are left to us by which we may remember his constructive genius and his far-sighted leadership.

At his death in 1891 the outburst of grief was universal. At the unveiling of the monument erected in his memory at Westminster Abbey, Lord Roseberry, among other words of praise, said, "We know nothing of party politics in Canada on this occasion. We recognize only this, that Sir John A. Macdonald had grasped the central idea that the British Empire is the greatest secular agency for good now known to mankind; that that was the secret of his success and that he determined to die under it and strove that Canada should live under it."

How fittingly did these words apply to perhaps the greatest "Father of Confederation." The early years of Confederation under Sir John A. Macdonald were of somewhat stormy character owing to the agitation in Nova Scotia for the repeal of the union and also to the North-West Rebellion of 1870 arising out of the transfer of the enormous territories of the Hudson Bay Company to the new Dominion. This transfer, however, became effective and Manitoba was admitted into Confederation as the fifth province of the Dominion.

In 1871, British Columbia entered the union upon an agreement that a railway be built within a certain period of time to connect it with the other provinces. Prince Edward Island joined in 1873. In the year 1880 all British possessions in North America were annexed to Canada by Imperial Order. This Order also extended the Dominion into the Arctic regions. Newfoundland alone still remains under a separate government.

About the middle of the premiership of Sir Wilfrid Laurier, the new provinces of Alberta and Saskatchewan were formed from the old Hudson Bay territory.

Since Confederation there has taken place a gradual development of the powers of the Canadian Government, due, in part, to a more liberal attitude among British statesmen. The name, "Colonial Conference," was changed to Imperial Conferenee. Later, during the Great War, an "Imperial Conference" was held, and it was composed of members of the British War Cabinet and the Prime Ministers of the self-governing Dominions. At the close of the war, on the initiative of Sir Robert Borden, then Prime Minister of Canada, the Dominions were accepted as members of the "League of Nations," since which time a Canadian Minister of the Crown, the Hon. Raoul Dandurand, has acted as President of the Assembly of this League. The present position of Canada was clearly defined at the Imperial Conference of 1926, which was attended by the Hon. W. L. Mackenzie King, Premier of Canada, and Hon. Ernest Lapointe, Minister of Justice, on behalf of Canada.

The Report of the Inter-Imperial Relations Committee recommended that in future the Governor-General should be regarded as the personal representative of the Crown rather than as an official of the Government of Great Britain and that the Dominions might have their own representatives in foreign countries. The Committee also agreed "that the self-governing Dominions, within the British Empire, were on an equal basis and were in no way subordinate to one another in either external or domestic affairs. They were united by a common allegiance to the Crown and had an equal membership in the "British Commonwealth of Nations."

To-day we have two governments, Dominion and Provincial. The public works, cash assets and other property, except lands, mines, minerals and royalties are looked after by the Dominion, which is, in turn, responsible for the debts of the provinces. Since the main revenues of the provinces have been taken away, the Dominion pays annual subsidies for the support of their legislatures. These subsidies have from time to time been increased.

The growth of Canada's population of late years has been rapid, and this naturally turns our minds to the industries which have made such an increase possible.

Our country is rich in her natural resources and the uniting of the provinces has enabled the Government to raise sufficient funds by which these resources may be developed. We are proud of our agricultural lands, our forests, fisheries, minerals, water-power and fur industries.

The great natural resources, the increase in population and the advances made in industrial methods have all led to a desire for greater trade with foreign countries, which, in turn, demand more extensive facilities of transportation. It was the Intercolonial Railway joining Ontario and Quebec with the Maritime Provinces which set the seal to Confederation and the promise of another, the Canadian Pacific, which was later constructed under the presidency of Sir George Stephen and Lord Strathcona, that assured the entrance of our western provinces. To-day, Canada possesses the most extensive railway system of any country of its population in the world. Our two great railway systems are the largest single employers of labor in the Dominion.

Many canals have been built and these have proven to be a valuable asset in shortening the transportation routes.

Too numerous to mention here are the many advances which have been made within the last sixty years. Perhaps our advance in education may be considered as one of the most important. The first census taken after Confederation, showed that twenty per cent of the people were illiterate, in the sense of not being able to read or write. In 1921, the proportion of illiterates over twenty-one years of age was but five per cent in a population approaching nine millions.

When all these facts are taken into consideration, have we not great grounds for thankfulness in being natives of such a great country and heirs to such a glorious inheritance?

Confederation of the British Empire

(J. H. Burnham.)

Although November, 1926, was the date of the meeting of the delegates to the Imperial Conference in London, the year 1927 is necessarily the year of the proclamation of the findings and conclusions of that conference and of the announcement to the world that the British Empire in its modernized and fully developed form has been established.

Hitherto what was called the British Empire has been the United Kingdom first and the rest nowhere. In other words, what were known as British possessions outside the United Kingdom had more or less local powers of domestic legislation but the last word concerning it and them lay with the United Kingdom, that is, the British parliament. Colonies were what the dominions were then called and, broadly speaking, all British possessions throughout the world were in effect and in fact that is de jure and de facto British in the restricted United Kingdom, or rather Great Britain sense of that word. The "possessions" had no right to be consulted.

The rise and development of some of the (dominion) possessions, however, made it quite clear to everybody concerned, as time went on, that those possessions now known as dominions must be given equality of status in the Empire with the United Kingdom. Either that or independence. The chains that linked these dominions to the Empire must be those of sentiment only, and no longer those of British right of possession.

The granting of equality of status proved, however, so difficult in working out both for dominion statesmen and those of Britain that it was not accomplished till 1927 when it was agreed by the delegates to the conference that the dominions and Great Britain should have complete independence of each other, except that no one of them should pass legislation hostile to or repugnant to the plain interests and good feeling of the others.

This limitation does not prevent the United Kingdom or any dominion from leaving the Empire altogether, but it does prevent Great Britain and the dominions from remaining in the Empire and doing as they please without regard to the interests and well-being of the others.

The symbol of empire membership and empire unity is the King and an imperial flag yet to be devised. The fact that no dominion can pass legislation repugnant to Great Britain is mistaken for a contradiction of equality of status, but, as a matter of fact, this repugnancy applies equally to the relations of all the other parts of the Empire which have equality of status. There are a few apparent anomalies yet remaining and that probably will remain, but by request of the parts of the Empire concerned and not otherwise, such as the right of appeal in Canada to the Privy Council at London which Quebec regards as a guarantee of her provincial autonomy. Hence, this year we are called upon to celebrate the Jubilee of Confederation of Canada and of the new British Empire as well.

When, therefore, the Empire is established as it now is, as a body or league of friendly nations under a common monarch and a common flag of empire, yet independent of each other except insofar as mutual voluntary limitations such as we have described are concerned, the question arises, how will these nations confer for united action when necessary? Manifestly by imperial conferences which may or may not be of a secret and confidential character. If one part of the empire should go to war and others did not (as at present), that would in no way mean a disruption of the empire unless it was plainly meant to be so by those standing out. If, however, as in the late war, all parts of the empire wished to join they would make their arrangements accordingly for either several or united action, each being equipped as nations friendly to each other desirous of co-operating would materially be equipped. The Allies themselves afforded in the Great War an example of such an eventuality.

In peace, similarly, arrangements can be made for commercial and consular agents yet so as not to duplicate unnecessarily.

So far, we have dealt with only the material interests of that Grand Alliance known as the British Empire. The far greater, if less absolutely necessary interests are now given such an opportunity as they never had before.

One can not part with this magnificent transformation with such an imposing future without sympathizing to a certain extent with what they speak of (sub rosa) in England as their colonial "poor relations," the ultra-loyal remnant. These estimable people rejoiced in their privilege of being relations, poor and powerless though they might be, and preferred the patronizing fondness of the great to that upstanding manliness and equality of citizenship which England herself prizes most of all. This privilege of being a poor but proud relation passes with the equality of status, but we can only hope that time will heal the wound and prepare them the better to take their place alongside the mother of us all instead of hanging heavily to her dear old apron-strings. Louis was King of France. Napoleon took rather the title of Emperor of the French, and thus the glow of French civilization circulated freely throughout the world and made of the French everywhere the imperial race they are.

Equality of status, however, does not mean necessarily equality in all things, and so long as this fact is borne in mind the supremacy of the Home Country may continue to attract our loyalty and admiration for centuries to come as it has done for centuries in the past. While the American Union owes its existence to the Civil War, the British Empire must owe its existence to the sentiment of solidarity and to the conviction that in no other way can the wishes and most and best desires of its components be adequately expressed.

Many of the Most Important Minerals Found In Peterboro County

Gold, Silver, Iron, Marble, Magnetic Ore Here And In Neighboring County.

The opinion is often advanced that Canada is likely to become the leading mineral producing country in the world, and considerable ground for this assumption is found in the fact that the Dominion contains 16 per cent of the world's known coal resources, has greater asbestos, nickel and cobalt deposits than any other country, and ranks third in the production of gold, while the diversity of mineral endowment is indicated by the fact that the three main divisions, metallic, non-metallic and structural and clay products, include some 60 principal items, 20 of which had each during recent years a production valued at $1,000,000 or over.

While Peterborough cannot be regarded as one of the leading mining districts of the Dominion, it is a fact that many of Canada's most important minerals are found within its boundaries, although it must be confessed, in many cases, the minerals do not exist in quantities which would make their exploitation commercially profitable. There are not wanting, however, optimists among us, who believe that rich treasures lie in the bowels of the earth underlying this county, awaiting the drill of the fortunate prospector.

Both precious metals have been found in the county, and in the case of one mine in the eastern section, high hopes were entertained of an era of mining prosperity, but so far this has failed to materialize.

Perhaps the most aggressive policy of developing the gold mines of this district was that which was undertaken by a number of Scottish capitalists who prosecuted the work with considerable energy for several years at the beginning of the present century at Cordova in the township of Belmont. A very expensive plant was installed and ore in paying quantities was taken out for several years but in 1905 the company, after a series of reverses and disappointments, suspended operations.

Expectations of a gold rush, following the discovery many years ago, of the most precious metal at Gilmour were not realized. A company was formed to develop the prospect, but the mine did not pay and the owners were forced to close down.

The existence of iron ores in Peterborough and adjoining counties is a fact that has long been known and the day when these deposits would be worked at a profit was one that was looked for for many years. One of the most widely known of the mines of this district of Central Ontario is the group known as the Blairton mines situated about six miles east of Havelock and about three-quarters of a mile north of Marmora. The first attempt to operate these mines was made over fifty years ago—long before the building of the Canadian Pacific Railway, which now runs so near the mines. The expense of operating the mines under those adverse conditions then prevailing was so great that in course of time the effort was abandoned. Forty years later, with the advent of newer and cheaper processes of smelting, and an adequate system of transportation, the Blairton Mines were again taken over by another company, the Hamilton Iron Works Company, which carried on the mine for some years until diminishing returns necessitated a close-down of the mines.

Large deposits of marble near Bancroft in Hastings county, close to the Peterborough boundary, attracted the attention of Toronto capitalists and a company was formed—the Hodge Marble Company—which erected large buildings, installed a great deal of machinery, and employed a considerable number of men in quarrying operations. The marble of the district has many commendable qualities: its color is attractive and it takes on a fine polish.

Another discovery which received widespread publicity was that of a deposit of magnetic ore of the finest quality on a farm in lot 12, concession 3 of Marmora.

On several occasions in the past oil and gas have been discovered in Douro. An important discovery was made on September 16, 1914, at the home of Michael McCann, blacksmith, who, in boring for a well, struck gas at a depth of 80 feet. The gas lit up brilliantly when a match was applied and was allowed to burn for four hours before the significance of the discovery was realized.

Another flow of gas on the fifth concession of Douro drew attention to the gas resources of the farming township. A drilling machine was brought into commission, and the pipe which had reached a depth of 62 feet when the discovery was made was driven down to 75 feet. Although the five-inch pipe was plugged with a wooden stop, there was sufficient gas escaping around it to cause considerable illumination when it was ignited.

In June, 1913, while boring for water on his farm, W. J. McManus, concession 2, Douro, discovered natural gas at the depth of 75 feet. The gas flowed freely and when a match was applied burned brightly for two hours, after which the pipe was plugged. Bystanders were able to hear quite distinctly the sound of the gas as it "bubbled" in the earth.

Salt and gas have been found at different places around the Warsaw district and in 1912 Finnely J. Forsyth organized a company to drill, and prospect for oil, gas, salt and other minerals. The results achieved did not equal those which were the outcome of less effort and expenditure in other parts of Ontario, but even to-day there are hopeful prospectors quietly working around the thinly populated areas in the district and it may be that one day a strike will be made which will startle the entire province. At any rate, one fact is very clear, the last chapter of Peterborough's mining history will not be written for many years to come.

CHRONOLOGY OF CONFEDERATION

(Continued from Page 14.)

takes office as Governor-General.

1917. Feb. 12-May 15, Imperial Conference. Mar. 21-April 27, Imperial War Conference. April 5, United States declares war against Germany. April 9, Capture of Vimy Ridge. Aug. 15, Battle of Loos, capture of Hill 70. Oct. 26-Nov. 10, Battle of Passchendaele. Dec. 6, Disastrous explosion at Halifax, N.S. Dec. 17, General election and Union Government sustained.

1918. Mar. 18, Opening of first session of 13th Parliament. Mar.-April, Second battle of the Somme. July 18, Allies assume successful offensive on west front. Aug. 12, Battle of Amiens. Aug. 26-28, Capture of Monchy le Preux. Sept. 2-4, Breaking of Drocourt-Queant line. Sept. 16, Austrian peace note. Sept. 27-29, Capture of Bourlon Wood. Sept. 30, Bulgaria surrenders and signs armistice. Oct. 1-9, Capture of Cambrai. Oct. 6, First German peace note. Oct. 20, Capture of Denain. Oct. 25-Nov. 2, Capture of Valenciennes. Oct. 31, Turkey surrenders and [illegible] Nov. 4, Austria-Hungary surrenders and signs armistice. Nov. 10, Flight of German Emperor into Holland. Capture of Mons. Nov. 11, Germany surrenders and signs armistice.

1919. Feb. 17, Death of Sir Wilfrid Laurier. May 1-June 15, Great strike at Winnipeg and other western cities. June 28, Signing at Versailles of Peace Treaty and Protocol. Aug. 15, Arrival of H.R.H. the Prince of Wales for official tour in Canada. Aug. 22, Formal opening of Quebec Bridge by H.R.H. the Prince of Wales. Sept. 1, H.R.H. the Prince of Wales lays foundation stone of tower of new Parliament Buildings at Ottawa.

1920. Jan. 10, Ratifications of the Treaty of Versailles. May 31-June 18, Trade Conference at Ottawa between Dominion and West Indian Governments. July 10, Sir Robert Borden is succeeded by Right Hon. Arthur Meighen as Premier. Nov. 15, First meeting of League of Nations Assembly begins at Geneva, Switzerland.

1921. June 20-August 5, Imperial Conference. Aug. 11, The Lord Byng of Vimy takes office as Governor-General. Nov. 11, Opening of Conference on limitation of armament at Washington. Dec. 6, Dominion general election. Dec. 29, New ministry (Liberal), with Right Hon. W. L. Mackenzie King as premier, is sworn in.

1922. Feb. 1, Arms Conference at Washington approves 5-power treaty limiting capital fighting ships and pledging against unrestricted submarine warfare and use of poison gas. Mar. 8, Opening of 14th Dominion Parliament.

1923. Sept. 3, Fourth session of League of Nations at Geneva. Oct. 1, Imperial Conference and Imperial Economic Conference at London.

1924. April 23, British Empire Exhibition opened by King George at Wembley, England, with the Prince of Wales as President. Sept. 1, Opening of fifth Sessions of League of Nations at Geneva, Switzerland.

1925. June 10, Inauguration of the United Church of Canada. July 6, Signing at Ottawa of trade agreement between Canada and the British West Indies. Oct. 29, Dominion general elections.

1926. April 15, Budget Speech; reductions of taxation announced. June 28, resignation of Twelfth Ministry of Right Hon. W. L. Mackenzie King. June 29, Right Hon. Arthur Meighen becomes Prime Minister. Sept. 14, Dominion General Elections. Sept. 25, Right Hon. W. L. Mackenzie King again becomes Prime Minister. Oct. 2, Lord Willingdon of Ratton takes office as Governor-General. Oct. 19-Nov. 23, Imperial Conference in London, England.

Lord Carnarvon, in introducing the Canadian Confederation Bill in the House of Lords: 'We are laying the foundation of a great state—perhaps one which at a future day may even overshadow this country, but, come what may, we shall rejoice that we have shown neither indifference to their wishes nor jealousy to their aspirations, but that we honestly and sincerely to the utmost of our power and knowledge fostered their growth, recognizing in it the conditions of our own greatness. We are in this measure setting the crown to the free institutions which more than a quarter of a century ago we gave them, and therein we remove, as I firmly believe, all passibility of future jealousy or misunderstanding."

A conference was held at Quebec in 1864 to discuss the larger project, which resolved "that the best interests and present and future prosperity of British North America will be promoted by a federal union under the Crown of Great Britian, provided such union can be effected in principles just to the several provinces."

ALL THE RUGS

IN THE ROTUNDA, THE CORRIDORS, THE TEA ROOM, THE SECOND FLOOR, THE ELEVATOR HALL AND MANY OF THE CARPETS IN THE BEDROOMS OF THE NEW C.P.R. HOTEL, REGINA, WERE MADE BY

The Brinton Carpet Company, Limited

AT THEIR WORKS, PETERBOROUGH, ONTARIO.

In the Carpet Trade, it is recognized that BRINTON Carpets and Rugs are as perfectly designed, as beautiful in color, as soft in texture and as enduringly made as were the rugs of past centuries.

BRINTON CARPETS AND RUGS ARE GUARANTEED AS TO QUALITY AND WORKMANSHIP. When making purchases, ask for BRINTON Rugs, and you will be sure to obtain the best.

IT'S GILGOUR'S

and it's the Favourite Wherever It Is Used

Real Health Food

Canada, the great wheat country, is a vigorous nation of healthy people, due to the fact that bread forms the bulk of the people's food.

Gilgour's Bread is made from hard Western wheat flour, watched carefully from mixing machine to oven, and baked to an exact finish for a perfect loaf.

For your children's health's sake, use GILGOUR'S BREAD.

T. GILGOUR & SON

213 DUBLIN STREET. - - - - - - - - 'PHONE 640

A Modern Plant

As Canada has grown and developed since confederation, so the Peterboro Milk Products has kept pace with modern advancement since its inception.

Established as a creamery in 1906 by Downham, who died in 1910, the business was then purchased by Mr. G. A. Gillespie, its present head. In 1911 an Ice Cream plant was added, and in 1913 a milk delivery was started. The next change came in 1918, when the business was incorporated as

Peterboro Milk Products, Limited.

There are now 45 employees on the pay roll, and the annual turnover is HALF A MILLION.

At present the firm manufactures

CHEESE, BUTTER, ICE CREAM, CONDENSED MILK AND PASTEURIZED CITY MILK.

All Products are Pasteurized, except Cheese, which process it has not been found necessary to adopt for Canadian Cheese.

The Plant is Modernized all through, and the part of its service most important to Citizens is its Milk Service, which ranks Second to None in the Province. The ever-increasing demand is the best testimony to the popularity of our Pasteurized Milk.

Peterboro Milk Products

Phone 1900

Men Who Have Helped To Build Up Canada

George Brown

George Brown was in many ways the most striking figure that played a part in the political life of Upper Canada. He was a Scot, having been born in Alloa, near Edinburgh, on November 29, 1818. In 1833 he emigrated with his father, Peter Brown, to the United States, where they founded, in 1842, the British Chronicle in New York. On a trip to Toronto in the interests of this paper George Brown became deeply impressed with Upper Canada, and in 1843 he and his father came to Toronto, where they founded the Banner, which, in the following year, gave place to the Globe, with George Brown as editor and guiding spirit. By the vigour of his style and his uncompromising attitude on public questions he became a force in the land and the Globe won, and long held the first place in Canadian journalism; indeed, it dominated the thought and moulded the views of the majority of the counties of Upper Canada.

In 1851, George Brown was elected to the Legislative Assembly, his platform being: control over the executive, religious equality, a national system of education free from sectarian bias, an amended jury law, improved assessment, and cheap postage. He more than any other man, achieved a full measure of responsible Government for the Canadas. He at once became a power in Parliament. In 1858 he caused the defeat of the Macdonald-Cartier Government and was called on to form a ministry. But the Brown-Dorion administration was immediately defeated on a vote of want of confidence, and Brown once more found himself in opposition.

Much has been written to prove that this or that man was the prime force in bringing about Confederation. George Brown played an essential part in the movement. In 1858, he suggested to Luther Holton a comprehensive union as the remedy for the unstable position of government in the Canadas. "A federal union, it appears to me," he wrote, "cannot be entertained for Canada alone, but must include all British America." At a convention in Toronto, in 1859, he advocated the adoption of the federal principle. In 1864, he was chairman of a committee on constitutional changes and reported on the application of the federative system to Upper and Lower Canada alone, or to the whole of British North America. John A. Macdonald was one of three on the committee who dissented.

The Tache-Macdonald Government now went down to defeat. Brown could have formed a Government, but he had produced a "deadlock" and instead of taking over the reins of government he arranged for the formation of a coalition, by means of which Confederation was brought about. He retired from the Coalition Government in 1865, when he saw that Confederation was certain of achievement.

In 1867, in the first Dominion election, he was defeated and hence forward showed no desire to re-enter Parliament. But in the columns of the Globe he continued to mould and fashion Liberal opinion. In 1875 he was offered the Lieutenant-Governorship of Ontario, but, the editorship of the Globe was not compatible with such an office, and he would not surrender the Globe for a kingship. He was twice offered knighthood but declined.

On March 25, 1880, in his sixty-second year and in the full vigour of his manhood he was shot by Gordon Bennett, a discharged employee of the Globe. He might have recovered from the wound, but, contrary to the advice of his physicians, he continued to do his work in his chamber, and, largely as a result, died on May 9.

Samuel Leonard Tilley

One of the most active factors in bringing about Confederation was Sir Samuel Leonard Tilley, C. B., K. C. M. G., of St. John, New Brunswick, and of him it may be said that no more honorable or blameless figure ever graced Canadian public life. His cogent oratory, was famous during the Confederation period and for many years thereafter.

Tilley was born at Gagetown, N.B., in 1818, of a Loyalist family which had originally settled in the Massachusetts Bay colony as early as 1640. Young Tilley received a sound rudimentary education but at the age of 13 went to St. John to make his own way, obtaining his first employment as a druggist's clerk. Before he was twenty he successfully engaged in business for himself. At this time he became an advocate of total abstinence, a principle of which he was a lifelong adherent. He early achieved repute as a public speaker and in 1850 was elected to represent St. John in the New Brunswick Legislature, as an advocate of protection, which had become a live issue in his province as a reaction against losses sustained through the free trade movement in England. In 1885 he became Provincial Secretary which included finance, but his action in forcing through a premature measure of prohibition caused a series of political crises. He then turned to the movement for the construction of an Intercolonial Railway from Halifax to Quebec, and visited London to urge the project on the British Government. Maritime Union also won his support and he was one of the delegates to the Charlottetown Conference out of which developed the Confederation Conference at Quebec in 1864, and had much to do with the proposed financial terms.

Confederation was first tested at the polls at the New Brunswick General Elections early in 1865 and was rejected. Tilley at once commenced an educational campaign on behalf of the idea in every county. A year later the verdict was reversed and the change had a healthy effect everywhere. He went to London in 1866 to assist in framing the British North America Act and on the formation of the first Confederation Government by Sir John Macdonald in 1867 accepted the post of Minister of Customs, although it was felt that he merited a more important portfolio. In 1873, he became Minister of Finance in succession to Sir Francis Hincks, but the Macdonald Government was shortly afterwards defeated on the Pacific Scandal issue. Before the government resigned it appointed Tilley Lieutenant-Governor of New Brunswick.

On the expiry of his term in 1878 he re-entered politics as a supporter of Sir John Macdonald and became one of the most brilliant exponents of the new National policy (protection). After Sir John's triumph at the polls, Tilley became once more Minister of Finance, and it became his duty at the session of 1879 to introduce the first protective tariff in the history of the new Dominion. His sterling honesty and ability to handle figures inspired public confidence during the initial years of protection and he became an immensely popular figure. In 1885 failing health compelled him to retire from politics and Sir John made him once more Lieutenant-Governor of New Brunswick, a post he filled until 1893, and in which his strict impartiality won him high esteem among all parties. He passed away, at the age of 78, on June 25, 1896, universally beloved. Throughout his life Tilley was a devout adherent of the Church of England, and few Canadian public men have left behind a memory so stainless.

THE FATHERS OF CONFEDERATION

A rare print of the Confederation Conference held at Quebec, in October, 1864. It was presented to the Public Archives recently by the Right Hon. Sir Robert Borden.

Sir Charles Tupper

The "War Horse of Cumberland" was for years the political designation of Charles Tupper, and his whole career was one of strenuous activity and aggressive policies. Along with Joseph Howe he stands as the most conspicuous figure of the Maritime Provinces. Tupper lacked the fire and passionate appeal and the poetic and eloquent inspiritment of Howe, but he had a great platform strength and his driving power was superior. His contest with Howe, the great Liberal leader in Nova Scotia, and theretofore invincible, in which the latter suffered his first defeat, in 1855, was long known as the "battle of the giants."

Of English extraction through United Empire Loyalist descent, the late Sir Charles was born in Amherst, N. S., in 1821, and despite his career of almost inordinate activity and stress and strain, he lived to be 94. His early life was a hard struggle, but with characteristic indomitableness he successfully graduated at Edinburgh University as an M. D., in 1843, after which he settled down to practise in his native town. His great ability and decided turn for public affairs brought him very quickly into prominence, and the "little Doctor," as he was familiarly known, was in the thick and front of the fight from the time he first donned his "coat of mail." Quick to discern the weak points in the policy of the old-line Conservatives, he drew up a program having a more comprehensive and progressive view of affairs. As a consequence he attracted to himself the moderate men of both parties, or, in other words, completed a new political alignment and became the acknowledged leader.

In 1864, he was chosen Premier of Nova Scotia. That was the year in which Confederation took root. Not only did he bring his province though unwillingly enough, into Union, but he took a leading part in framing the terms of the B. N. A. Act, and afterwards in England in defeating opposition and settling the final draft with the Imperial authorities, and even succeeded in inducing his great rival, Joseph Howe, to join the Government of Sir John Macdonald after Confederation. For his services he was created a C. B. On the formation of the first government, in view of certain difficulties arising in other provinces, he declined to accept a portfolio. He was, however, sworn in as President of the Council in 1870, and in 1873, when adviser and organizer. To his activities and power of oratory much of the success of Sir John's National Policy in 1878 was due.

After the elections Sir Charles became Minister of Public Works, and as such he organized the Department of Railways and Canals, of which he was the first minister. In that capacity he accompanied Sir John and Sir Leonard Tilley to England on a memorable visit, the result of which was the bargain with a syndicate to build the C. P. R.

In the spring of 1884, his work of piloting the C. P. R. on its somewhat adventurous career to prospective success completed, he was appointed to the office of Canadian High Commissioner. At the invitation of Sir John Macdonald in 1887, he returned from England, accepting the position of Minister of Finance, which he held for about a year and again assumed office in London, where he remained until called back as Secretary of State under Sir Mackenzie Bowell. In a few months he succeeded as Prime Minister, on the eve of the elections of 1896.

The fortunes of the Conservative Party, through internal cabinet dissensions and from other causes, were at a low ebb and despite his former prestige, his swaying power and almost unparalleled efforts he went down to defeat.

In opposition, as leader, he displayed not less vigor of debate, not less courage, and not less determination to win, but age and the rising star of Sir Wilfrid Laurier were too fearful odds against him, and at the end of his term he retired, his remaining years being devoted to his private interests and to the preparation of his reminiscences.

Joseph Howe

Principal G. M. Grant in one of his inspired moments spoke of Joseph Howe as "Nova Scotia incarnate"—to Howe his province and his people were everything.

This Canadian statesman was born in Halifax on December 13, 1804. His father, a United Empire Loyalist, after the American Revolution came to Halifax, where he established a newspaper. His son had little chance of regular schooling but was carefully trained by his father. At thirteen Howe was apprenticed to the printing trade and ten years later purchased an interest in the "Weekly Chronicle," renamed the "Acadian." A year later he sold his interest in this paper and purchased the "Nova Scotian," which, under his able editorship, became a power in the social, political, and literary life of his province.

Early in life he began the battle for responsible government, the same battle against a "Family Compact" that Mackenzie and Papineau were waging in the Canadas. He won his battle, and that with never a thought of rebellion or resort to arms.

He was a graceful poet, a brilliant prose writer, a powerful orator, and a statesman in the broadest sense of the word. As an orator, it is doubtful if he has ever been excelled in the Dominion, and his platform power, combined with his ably conducted newspaper, placed Nova Scotia in the hollow of his hand.

In 1836 he was elected to the Assembly, and at once took rank as the leader of the people's party. His work for responsible government in the Assembly and in his brilliant letters to the Colonial Secretary ultimately won the day, and in 1847, largely due to his efforts, a full measure for responsible government was granted his province.

He had long visioned a union of the British North American provinces and worked earnestly for the construction of an intercolonial railway as the necessary step towards this end. Meanwhile, he had held the important offices of Speaker of the Assembly, Provincial Secretary, Commissioner of Railways, and finally provincial Premier. In 1863 he retired from office to take the position of Fisheries Commissioner. This was unfortunate. He was not on the ground when the Maritime Union Convention was held at Charlottetown, or when the Quebec Confederation Convention consummated the name of the British North American provinces. When he returned to Nova Scotia, he joined forces with the anti-Confederates becoming their leader. He did this not from any change of heart. He feared, and not without reason, that the Maritime Provinces would be completely overshadowed by the Upper Provinces. He vigorously opposed the scheme and fought for the repeal of the Union, by his energy, magnetism, and great oratorical gifts, causing the election of an almost solid representation against Confederation to the Provincial and Federal Parliaments. He carried the fight to London, but when he saw how hopeless it was, accepted the situation, but not until better terms were granted his province. Thus in sense, he won his battle. He was persuaded to enter the Cabinet of Sir John A. Macdonald and held several important portfolios. In May, 1873, he was appointed Lieutenant-Governor of Nova Scotia. On June 1 of the same year, the city of Halifax and the province were stunned with the news that the greatest of Nova Scotia's sons had died. There was deep sorrow throughout the land, even those who looked upon him as a deserter forgetting their differences and joining in the general mourning.

Sir Wilfrid Laurier

What would have been the fate of Confederation in Canada, if the high principles which inspired the great men who worked out this political regime had not survived in the minds of the statesmen who were compelled to carry on their gigantic undertaking? One of the finest titles bestowed on Sir Wilfrid Laurier is probably to assert that he was the right heir of the Fathers of Confederation, and that he has completely understood and embodied in his doctrine the noble ideals of the statesmen of 1867.

Sir Wilfrid was born at St. Lin des Laurentides, Que. in 1841, of French-Canadian stock. He was well trained for his colorful career by a solid education at L'Assomption College, and after having followed his law studies at McGill University, he turned naturally towards politics, having at his disposal an exceptional gift for eloquence, which revealed itself during his college years.

Among all the strong characteristics of Laurier ranks high his reputation as a speaker. In 1904, the "Daily News" of London wrote about him: "Sir Wilfrid Laurier is easily the greatest states-

(Please Turn to Page 17)

ROSE BRAND

Sausage
Roast Ham
Lard
Baked Ham
Shortening
Cooked Ham
Butter
Smoked Ham
Eggs
Smoked Bacon
Cheese

CPC

1867 CONFEDERATION 1927

Proud Of Canada's Past——Confidence In Her Future

CANADIAN PACKING COMPANY LIMITED

PETERBOROUGH, ONTARIO

Men To Whom The Dominion Owes Much

(Continued from Page 16)

man of the British Empire." Laurier's gift of eloquence was not recognized only in Canada, but ovations followed him everywhere on his visits to United States, England or France every time he addressed a public meeting.

The greatest success which he attained but which no French-Canadian before him had tried, was to capture the feelings of the English-speaking element of Ontario, even as far as to obtain their most complete confidence. Elsewhere, he had succeeded in convincing his audiences by the power of his ideas, and by the music of his phrase, but Ontario offered difficulties much harder to overcome.

Ontario was soon enraptured.

Laurier had just been elected leader of his party, and when he started on his speech tour in Ontario, Blake was suddenly stricken with an illness which was considered by some as diplomatic. Outside of Toronto, his victory had been comparatively easy, but even when he was surrounded by those he looked upon as his staunchest enemies, the overwhelming power of his eloquence changed a predicted defeat to a sure triumph. His first election as Prime Minister took place immediately after, and historians of to-day are still wondering on what unforeseen hope in sight he launched such a perilous adventure if not his indomitable energy, and the love of his country.

One of the deepest sorrows of his life was the trend of political events in Canada during the Great War. Defeated in 1911 on a double platform: the naval question and reciprocity, he was no longer Prime Minister when the war broke out. Unable to lead his party as he would have liked it, the ordeal he suffered hastened the end of his life. He died in 1919, and the whole nation paid respects to his remains which now lie in Notre Dame cemetery.

What was Laurier's doctrine on Confederation? First of all, a fundamental principle: Confederation was a compromise between an alliance and a complete fusion. And he added: "From this fundamental principle is born this corollary, that between the entities reunited by Confederation there is, in the new entity which springs from it, no superiority or subordination, but complete equality."

It is substantially the principle of the Fathers of Confederation.

It would be erroneous to think, however, that Laurier had a strong leaning towards Confederation. He was against it in 1867. But he was broad-minded and patriotic enough to support it when it became unavoidable and to work towards a more perfect functioning of the new idea, and he spent, to reach that goal, all the magnificent gifts of his talent.

Sir Richard Cartwright

Entering parliament in 1863, Sir Richard Cartwright was just in time to throw the force of his oratory into the struggle for Confederation, and into the defence of the "great Coalition" that made Confederation possible, as is seen in his speech of March 9, 1865, preserved in Dr. George Locke's collection of famous addresses, called "Builders of the Canadian Commonwealth." Thereafter for fifty years his eloquence was never absent from the official debates on Canada's public affairs. Apart from his able work as a cabinet minister in the department of Finance and Trade and Commerce under Alexander Mackenzie and Sir Wilfrid Laurier; he performed a great service as chief financial critic of the Conservative administrations from 1878 to 1896.

He believed that Canada was strategically placed to bring about "an alliance of the English-speaking peoples of the world," and in 1897 almost immediately after the Liberal Party had been returned to power, we find him a delegate to Washington to promote better relations between Canada and the United States. He was an out-and-out free trader, and frequently, but without success, advocated reciprocity agreements with our southern neighbor. It is to be regretted that he did not live to see Canada take her place in the League of Nations Assembly at Geneva in 1920, or Mr. Vincent Massey appointed minister to Washington in 1927—both steps of which Cartwright would have heartily approved.

He was born at Kingston, Upper Canada, in 1835, of United Empire Loyalist stock—his grandfather having been the Hon. Richard Cartwright who eventually became prominent in political and business circles in Canada. The grandson, Richard John Cartwright, was educated at Kingston, and Trinity College, Dublin. After his return to Canada he became president of the Commercial Bank of the Midland District. Elected as Conservative to the Legislative Assembly of Canada, he became one of the staunchest supporters of Sir John A. Macdonald, and remained so until 1870 when he was the unsuccessful rival of Sir Francis Hincks for the portfolio of Finance. Shortly afterwards he opposed his chief on banking reforms, and by 1872 his antipathy to the proposed Canadian Pacific Railway Bill caused him to join the Liberal Party, through which he served his country with distinction until his death in 1912, at which time he was Liberal leader of the Senate.

From 1873 till 1878 he was Minister of Finance under Alexander Mackenzie; and was created a K.C.M.G., in 1879. After eighteen years in Opposition, he accepted the portfolio of Trade and Commerce in the first Laurier administration, formed in 1896, and held that office until 1904, when he was appointed to the Senate. His G.C.M.G. had been conferred in 1907. He sat in parliament for nearly fifty years; and for almost forty years he was the chief spokesman of the Liberal Party on matters of trade and finance.

Among his many famous speeches, that seconding the vote of thanks to the volunteers who had served in the North West Rebellion in 1885 is still regarded as one of the masterpieces of parliamentary eloquence. That his splendid gift remained with him in old age is attested by his masterly oration of 1908 on the occasion of the creation of the Quebec Battlefields Commission.

Canada Room in the Westminster Palace Hotel.

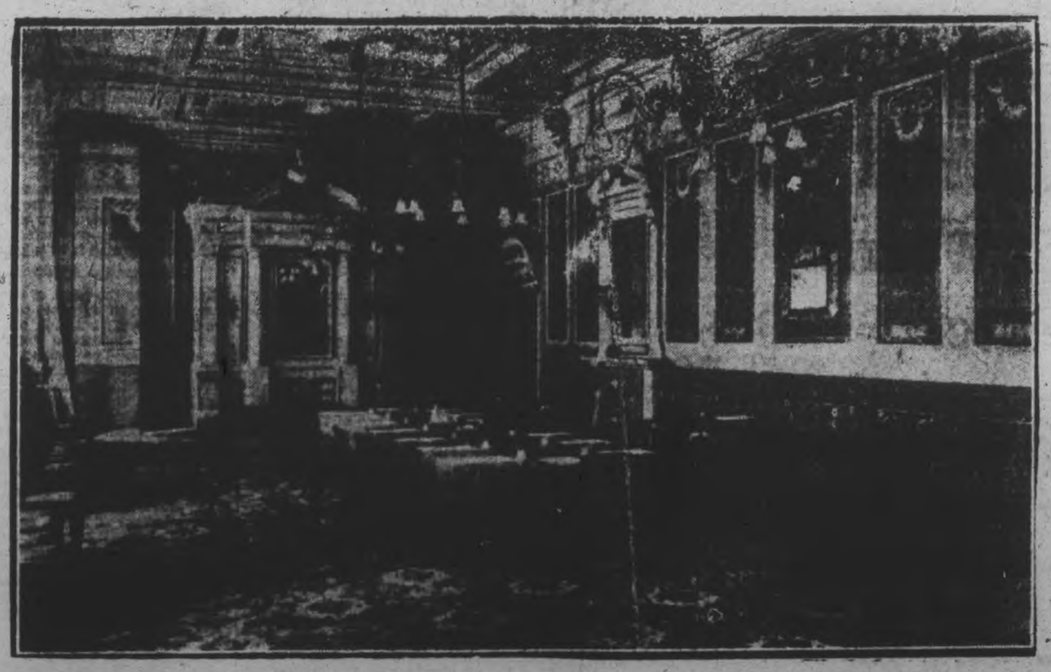

CANADA ROOM IN WESTMINST PALACE HOTEL, LONDON, where sixteen delegates representing Upper and Lower Canada, Nova Scotia and New Brunswick, drew up the British North America Bill, which was enacted sixty years ago.

Sir William Van Horne

Sir William Van Horne was born in Chelsea, Illinois, in 1843. His father died when he was eleven years old. Even at that early age, as a messenger boy, he helped his mother support the family. While waiting for telegrams he became initiated into the mysteries of telegraphy, and when he left school at fourteen he found work as a telegrapher. At fifteen he was freight checking clerk and messenger on a branch of the Michigan Railway. He early studied every detail of railroading, making himself familiar with office and machine-shop practice, speedily excelling at telegraphing and drafting.

His rise was phenomenally rapid; a train-despatcher and superintendent of telegraphs while still in his teens; at twenty-five a divisional superintendent; and before he was thirty a general superintendent; at thirty a general manager. He won a high place in American railway circles, and when a man with great railway experience and exceptional executive ability was needed, in 1881, by the newly organized Canadian Pacific Railway Company, J. J. Hill recommended Van Horne as the best available man in America.

Van Horne came to Winnipeg in 1881 and looked over the ground. The vastness of the undertaking appealed to him. A favorite saying of his was: "Nothing is too small to know and nothing too big to attempt." He now faced the biggest thing ever attempted by any railway builder. Great prairies to be crossed, huge mountain ranges to be pierced or climbed, wild, desolate rocky regions to be traversed, the supreme task of linking the Pacific with the Atlantic,—all appealed to his imagination and he unhesitatingly agreed to accept the general-managership of the Canadian Pacific Railway and to undertake the impossible (a word that was not in his dictionary), according to the critics of the projected line.

When Van Horne arrived in Canada there was a Dominion on paper, to make it a reality people were required on the vast fertile plains and at the Pacific coast. A railway was an essential and the builders of this great railway were the real makers of Canada. The main credit for the carrying out of the enterprise was due to two astute Scots, Donald A. Smith and George Stephen, but chiefly to the large faith, organizing genius and driving force of William Van Horne. He was hampered in his work by political opponents of the road and the opposition of the Grand Trunk. At times the treasury was hopelessly depleted, but by his great faith he inspired faith in others and by his driving force he was able to complete his stupendous task in 1885, five years earlier than stipulated by the contract. Linking Atlantic and Pacific was not sufficient for him. His Napoleonic mind sought other worlds to conquer, and he placed great steamships on the Atlantic and Pacific oceans, consolidating the trade of the Empire.

This Canadian by adoption took a deep interest in everything that was essential to the welfare of the country and helped develop, often at great financial loss, the salt, paper and pulp, coal and steel industries, and even conducted a fine stock farm. When he passed away on September 11, 1915, Canada realized that she had lost a man whose "resource was boundless," a welder-together of the confederated provinces, a true builder of Empire.

John Norquay

To have lived through stormy times of nation building, when the yoke of confederation was so irksome that rebellion broke out, and was only suppressed by an expeditionary force; to have been of the race of the rebels and yet to have maintained, undimmed, his faith in confederation, is perhaps, the greatest tribute which can be paid to John Norquay, Premier of Manitoba for nine years, and the greatest political figure in that province for the first seventeen years of its existence.

John Norquay was a half-breed, and a native son of the province which chose him as its premier. It is a curious fact that this first real political leader of Manitoba should have been born a Manitoban. It is rare even in these later days of Confederation to find a western premier who is a son of the province he governs. He was one of two outstanding Canadians who had Indian blood in their veins. Louis Riel, visionary and fanatic, whose name was a household word in Canada for twenty years, was an entirely opposite character to John Norquay. The one was essentially destructive, the other was constructive, not so much by virtue of ability as by reason of his gifts of kindliness and generosity. A peacemaker by nature, John Norquay had many splendid characteristics. Born in 1841, he was in the first full vigour of manhood at the time of the Red River Rebellion. He must have been tempted to seize the role of agitator and rebel. He took the more difficult course. The word secession never passed his lips and never did he lend countenance to the insurrectionists.

The organization of Manitoba as a province, and the creation of a Legislature, opened his path into public life. He was elected and in a few years became Minister of Agriculture. There were no parties in those days. Not until 1878 did a party emerge. Then it was a Conservative party, and it captured the majority of seats in the legislature under Norquay's leadership. He remained in the premiership until 1887. While the earlier struggles over Confederation had been terminated, other and more difficult problems clamoured for solution, problems which aroused public opinion in the province and threatened the still slender bonds which held Manitoba within Confederated Canada. The province lacked water transportation to the outside world. The Hudson Bay Railway lay outside the then provincial boundaries, and the federal government, in reply to the most insistent demands, would make but evasive answers. The Canadian Pacific Railway had been granted a monopoly in the West. Parliament had stated by statute that no railway should be built south from the prairies connecting with United States railways.

John Norquay, who accepted the terms of the Canadian Pacific charter, found his path strewn with pitfalls. Railway charters were granted by the Legislature time and again, only to be disallowed at Ottawa. Farmers' unions passed secessionist resolutions. The Liberal opposition, unbound by the responsibilities of office, urged sterner action. Norquay made frequent visits to Ottawa pleading for relief from this and other oppressive conditions imposed by Ottawa upon his province.

By 1887 the possibilities of obtaining relief by negotiating were exhausted. The time for action had come. Norquay undertook to build a railway in the name of the province and, in defiance of Ottawa, to connect Manitoba with the United States railways. As premier, he turned the first sod. The project was pushed forward resolutely, in the face of the direst threats. Late in the year while he was in the east, construction was halted by lack of funds. Norquay, returning, issued provincial bonds in small denominations so that Manitobans would finance their railways themselves.

Norquay did not remain in office to reap the fruit of this policy. That remained for his successor. He was driven from the premiership by a revolt within his own party and under the cloud of dishonesty. Carelessness in keeping accounts, there may have been dishonesty, however, there was none, and his political foes were the first to acquit him.

Norquay retired from politics in 1887. He left public life as he entered it, a poor man. His sensitive nature never recovered from the blow of the unjust accusations made against him and he died in 1889, at the early age of forty-eight.

Lord Strathcona

Donald A. Smith (Baron Strathcona and Mount Royal) was born in Forres, Morayshire, Scotland, August 6, 1820. In early life he was urged to study law or to take up a mercantile career, but two of his uncles had been prominent employees of the Hudsons Bay Company and tales of their adventures thrilled his imagination and his thoughts were ever Westward Ho!

Donald A., as he was familiarly known, came to Canada in 1838 and entered the service of the Great Company spending several years "counting rats' tails" at the posts in the vicinity of Montreal. He was then sent (1841) to the King's Posts on the bleak northern shore of the Lower St. Lawrence. After six years in this desolate region he was despatched to the Esquimaux Bay District on the far Labrador coast. This was like being exiled to Siberia, but young Smith made the best of it. He so labored that he won the esteem and confidence of the officials of the H. B. C., and of his fellow traders. His life here gave him courage, resourcefulness and self-reliance. In 1862, he was made a chief factor and later a chief trader, but he still remained on the Labrador coast and was there when Confederation was achieved.

In 1868 he was appointed chief executive officer of the Company in North America and was to be stationed at Montreal. He was scarcely installed in his new office when trouble arose in the North-West, the greatest field of the Company's activities. Rebellion broke out. The politicians were making a mess of affairs and he decided to journey to the Red River in the interest of the Company. Sir John Macdonald, recognizing his strength, appointed him a special commissioner of the Dominion to probe the situation.

At Fort Garry, his life was several times in jeopardy, but he never flinched, and in shrewdness proved more than a match for the rebel leader, Louis Riel. He caused many supporters to desert Riel, and when the military force under General Wolseley arrived it found no insurgents in arms. Mainly through his influence Manitoba peaceably entered the Canadian Confederation. He was chosen a member of the first Executive Council and afterwards represented Winnipeg and Selkirk in the Legislature and Selkirk and West Montreal in the Dominion House.

The great need of the west was transportation and he promoted boat and rail communication with the United States border. He then turned his attention to the project of a trans-continental line and was the main force behind the C. P. R. He received his reward,—vast wealth and the highest honors from his sovereign. In 1896 he was sent to London as High Commissioner of Canada and held office until the time of his death on January 21, 1914.

50TH ANNIVERSARY CELEBRATED HERE

Examiner of July 3, 1917, Tells of Sports and Speeches.

"Confederation's 50th Anniversary loyally celebrated in Peterborough," says a three-column heading in The Examiner of Tuesday, July 3, 1917. On that occasion the sponsors of the celebration were the Peterborough Health Association, and a feature of the day thought worthy of note was the presence in the procession of "the little band of war veterans." The impressive silence with which the writer notes they were greeted reminds the reader that the flower of Canada's manhood was in France and Belgium, fighting for King and Country.

An association known as the Greater Peterborough Association was in the charge of the celebration, which netted the Health Association $1,000. The influx from the surrounding districts more than balanced the outflow of people to the lakes and other places, and the streets were lined during the parade and the Exhibition Grounds crowded for the afternoon's festivities.

The parade, with speeches afterwards, took place in the morning. The war veterans and the veterans of '66 led the procession. Then followed the 57th Regimental Band, members of the City Council Board of Trade, Board of Education, Trades and Labour Council, and the Collegiate Cadets. A large number of decorated cars brought up the rear.

At Central Park, the starting and finishing point of the parade, addresses were given by His Worship Mayor Duffus, G. A. Gillespie, M.P.P., His Honour Judge Huycke, J. J. Hartley, Capt. J. H. Burnham, M.P., and Col. T. J. Johnston, who had been recently returned from the Front after taking over the 93rd Battalion.

His Worship Mayor Duffus referred to the desire of the Government that a military parade be held, and called attention to the handful of men available whereas before the war there would have been a thousand or more Militiamen in line. He then proceeded to refer to the struggles and debates which had preceded Confederation, contrasting the Canada of 1867, two or three groups of provinces struggling alone, with the great Dominion, bound together with links of steel, with its sons gathered in one army fighting the battles of the Empire.

Similar speeches were made by the other gentlemen, and all were listened to with deep attention by the large crowd.

In the afternoon there was a large programme of sports.

There were two horse races, a great many running and jumping races, and most fiercely contested of all, a baby show. Doubtless there are several husky lads of ten or eleven in the city now who would prefer that their mothers would not refer to their victories in a baby show in 1917. Many men and women now married competed in the boys' and girls' races of that day.

WHERE OUR GREATNESS LIES

Our greatness is where wheat fields are,
Where foundry hammers swing,
In groaning dray and failing spar,
Our land's awakening.
In pick the miner plies,
In axe hand hewing some new track,
In out-thrust vale and lonely shack,
In hearts that fight the forest back,
Canadian history lies.

—Morgan Powell.

Canada has developed only 8½ per cent. of her total commercial water-power resources of her available water-power of nearly 30,000,000 h.p. Her water-power resources are one of her richest assets, and her high tension transmission of electric energy is one of the most important factors in her present-day development; 480 Ontario municipalities are partners in the Ontario Hydro-Electric Power Commission. The projected international St. Lawrence water-power scheme will produce 2,000,000 horse-power. Canada's total electrical development is over 4,500,000 h.p.

The possibilities for the development of agriculture in Canada are unlimited. Nearly half of its population is engaged in it, and dependent upon it. There are 730,000 farms. The value of field crops has increased from a trifling sum of $1,131,241,000; wheat broke all records with $1,455,244,050, from over a billion bushels, and Canada has won the world's wheat championship in 14 out of 16 years.

Canada had, a few years ago, 30 chartered banks, but amalgamations have reduced the number to 17, with 4,000 branches, compared with 123 in 1867. "Canada's financial structure, measured by the purchasing power in the hands of the consumer, is in a particularly strong position."

Canada's dairy production has reached the big total of $300,000,000, from only $1,600,000 in 1867. With a rapidly growing live stock population, cheese and butter making are showing corresponding development, until there are over 3,000 dairy factories, producing $141,000,000 worth. Annual exports exceed $40,000,000.

R. J. Uniacke mooted a union of the British provinces in North America in 1808.

ELECTION RESULTS AT CONFEDERATION

Liberal-Conservatives Carried All Four Seats.

Political news and comment swelled the columns of The Examiner when Confederation was aborning. The first Federal election coinciding with a Provincial campaign, dual fights then, gave victory in the two Peterboro's to the Conservatives. The temporary coalition produced the name Liberal-Conservative.

Chas. Perry of Peterboro and P. M. Grover of Norwood were elected to the Dominion Parliament, and John Carnegie and George Reid of Keene to the Ontario Legislature.

The polling resulted as follows: Peterboro, Federal.—Chas. Perry 681; John Gordon, Toronto (Liberal) 652 Perry's majority, 29. Provincial.—John Carnegie 670, John Walton (Lib.) 652. Carnegie's majority 18.

East Peterboro, Federal.—P. M Grover 956; Jas. Anderson (Lib.) 644, Grover's majority 312. Provincial.—Geo. Reid 996; E. Ingram (Lib.) 597. Reid's majority 399.

A feature of these elections was the larger number of votes cast in East Peterboro than in the West.

Gold Rush to Marmora

(Continued from Page 8)

are two stores, one of which is owned by our good friend, Mr. Roxburgh of Norwood. There is no tavern and we are informed the company will not permit one to be erected on their lands.

"Cobourg will yet have thousands of tons of the ore passing through her to its destination or to be manufactured there. The iron trade of Marmora will surpass many times the former trade of Peterboro and by that trade, prosperity may again return to her, and her energy and pluck yet amply repaid. If ever any people deserve it, those of our sister town do.

"But it is worthy of remark that all the iron is in this county. Belleville people lament over their loss, but that they could call the mines theirs is a matter of surprise. The mines are over a mile from any part of the County of Hastings; in fact they are altogether in the County of Peterboro and of course belong to us, and the pity is that we did not make an effort to have the road, that will remove the ore, pass this way, as it is more naturally its outlet than Belleville. We, however, now wish our sister town, Cobourg, the reward of her industry and patience. The praise is hers, let her also have the profits."

Railway Built.

To transport the iron ore, a railway was built from Blairton to the Trent river "at a place known as the Narrows."

The Examiner of January 17 announces that a survey is to be made for the nine-mile railway. At the same time the Cobourg and Peterboro Railway Company effected an amalgamation for the construction of this railway. The Cobourg, Peterboro and Marmora Railway Company was the name of the enterprise, and J. H. Dumble took an active part in its affairs.

This road was opened on June 27, and the ceremony was attended by the councils of Peterboro town and county and of the village of Ashburnham as guests of the company.

The Cobourg train with guests from that section ran into cattle at night and the engine was derailed below Harwood. At that time the route of the ore shipments was by rail from the Marmora district to the Trent River, thence by boat to Harwood, by rail to Cobourg and finally across Lake Ontario or to other points. Laborers at the mines and on the railway were paid $1.25 a day.

On July 1st, 1867, one hundred tons of ore from Marmora reached Cobourg.

"Very soon," observed The Examiner, "the company will begin to realize a return on their outlay."

Tore Up the Rails

The removal of the rails from the Cobourg-Peterboro Rly. north of Rice Lake was begun about April 1, 1867, and the rails were used on the Blairton branch. This shift was regarded as conclusive evidence that the railway to Peterboro would not be reopened.

But the editor suggested to his readers that fortune would soon smile on Peterboro. Reports of mineral discoveries in townships north of the town sharpened the vision of heavy shipments of ore through Peterboro to Port Hope for lake transport.

Canada's farm wealth, including value of land, live stock, implements, etc., estimated by Census Bureau at nearly $8,000,000,000. The 1926 grain crop alone yielded a billion bushels, wheat totalling 406,000,000 bushels, and oats 404,000,000 bushels. Live stock values exceed $700,000,000.

Canada's forests are the main source of its character in the British Empire. Annual productive value has reached $140,000,000 from over 3,000 operating plants, found in every province, with exports representing half of this value. Canada now leads the world in newsprint production in her pulp and paper industry.

In 1926 Canada had the best industrial employment year since 1920.

The Future of Canada

Demands that all citizens maintain throughout the coming years the same enthusiasm and effort manifested during this celebration.

Each and every day do your part to keep our country in the vanguard of nations.

Contributed by

THE CANADIAN NASHUA PAPER Co.,Ltd.

Peterboro - - Ontario

Colonial Weaving Co., Ltd.

Established in 1902

Manufacturers of

Silk and Cotton Woven Labels

For All Kinds of Wearing Apparel, Etc.

Manufacturers from the Atlantic to the Pacific use these labels as a Royal Stamp of the quality of their goods and as a guarantee that the excellent quality of their goods will induce the wearer to buy again.

The Canadian Diamond Jubilee opens up a new era of prosperity, development and expansion in Canada, inspires hope and confidence in her future.

EXAMINER OF 1867 SKEPTICAL OF SUCCESS OF CONFEDERATION

(Continued from Page 8)

was pre-occupied with the political exigencies in the two Peterborough ridings, and his editorial and news columns indicate that he was more concerned that summer with the nomination of the strongest possible candidates for the provincial and federal elections, then announced, than with the establishment of the new Dominion, actually the kingdom of Canada. He was looking to the party fences here in East and West Peterborough, drudging in the labours of his own day, not dreaming of the British commonwealth of the future.

And the minds of the public were similarly engaged, judging by the import of a long letter in the Examiner of June 20, an anonymous appeal and criticism signed by "One of the People," whose major sentiment is expressed in the following paragraph:

"Confederation with all its newness and great hidden future is an accomplished fact with which we are now face to face; and in a few weeks we shall be called upon to exercise one of the dearest rights of freemen, that of electing Parliaments to give the new system effect, and to legislate for this young nation and its population of 4,000,000. . . In this country at least there is a degree of apathy and indifference in view of the importance of the forthcoming elections far from justifiable under the circumstances."

These are the only local opinions of Confederation recorded by the Examiner of that year; they could scarcely be much less. And they coincided closely with the conceptions of a large body of the Canadian people.

Macdonald's Doubts.

Sir John A. Macdonald, often described as the architect of Confederation, was at first opposed to the project.

"It is on record if any one chooses to look," affirms Sir Richard Cartwright in his reminiscences. "Sir John had his reasons, and substantial ones, too. He had a dislike for the federal form of government for one thing, regarding it as too complicated and too risky an experiment, and he also believed that if once the French majority formed an alliance with the Ontario Liberals, the Conservative Party in Ontario would be annihilated."

And at this point may be interpolated the opinion of Sir Richard Cartwright himself: "On the other hand, Sir John's supporters were right in considering the existing state of things as intolerable. Probably both parties were right in a measure, but, looking back, I must admit that it was a leap in the dark, and we certainly had no popular mandate behind us."

Another interesting opinion may be cited here. Wilfred Laurier, a young advocate at Arthabaskaville, writing editorials for a weekly newspaper between interviews with clients, declared that Confederation would be "the tomb of the French race and the ruin of Lower Canada."

History, of course, reminds us of the aversions of New Brunswick, the opposition of Nova Scotia, and objections in Ontario and Quebec, all of which reflect the thoughts and some of the prejudices of the people sixty years ago, and present the background of ideas before which the plan of Confederation was brought forward. The reticence of the Examiner's editorial expression was not exceptional. Apparently it was in harmony with the dominant mood of the country. And if the editor was dubious of the success of Confederation, at least he regarded it with goodwill.

Confederation Approved.

Turning over the pages of the Examiner of 1867, in an effort to recapture the spirit of that time, one finds the following unadorned item, lacking even a one-line caption, as the first intimation of Confederation:

(February 7th)—"A cable despatch from London, under date of the 24th, says it is officially announced that the British Government has accepted a plan of British-American Confederation submitted by the Colonial delegates."

On February 28 the representation of the provinces in the proposed Federal Parliament was given as follows: Upper Canada, 82; Lower Canada, 65; Nova Scotia, 19; New Brunswick, 15—total, 181.

This allotment was to continue until the census of 1871 when Ontario would get a number of additional seats.

First Dominion Day.

Spring passed without any further specific reference to the approaching event, until June 6th, when the Dominion Day holiday was proclaimed in the following item:

"Ottawa, June 6. — An Order-in-Council has been passed appointing the 1st of July, the day upon which the Queen's proclamation constituting the Dominion of Canada comes into of general rejoicing throughout the Dominion. The entire Volunteer force of the four provinces will assemble in their respective districts, and a royal salute and 'feu de joie' will be fired by them. Each member of the force turned out will be entitled to a day's pay."

For several weeks in June an advertisement appeared in the Examiner with the following introduction:

"July 1, 1837.—Celebration of our new Dominion. Spring meeting of the Peterboro Turf Club, Monday, July 1st, 1837, at their Driving Park."

Presumably the local race followers of that day spent the holiday afternoon watching the horses run. The editor seems to have been down in Otonabee at a church picnic. At any rate he ignored the Turf Club, but in the July 5th issue, Peterboro's main celebration of Confederation is reviewed as follows:

Dominion Day Celebration.

"The new Dominion of Canada was ushered in at Peterboro by the discharge of heavy guns, musketry, etc., the ringing of bells, and various other marks of the general rejoicing of the citizens. To many, the ringing of the bells was a cause of alarm, but very soon they found their fears were groundless; the cause was nothing more or less than introducing our citizens to Confederation. At a very early hour the Norwood and Hastings Volunteer companies, under Captains Grover and Lightlock, made their appearance, and at ten o'clock the battalion formed parade on the market square. The strength of each company was as follows:

No. 1—Capt. H. C. Rogers 33
No. 3—Capt. Kenendy 48
No. 4—Capt. J. Z. Rogers 40
No. 5—Capt. Greene 39
No. 6—Capt. Grover 38
No. 7—Capt. Lightlock 36

No. 2 of Lakefield did not muster with the others, the men being greatly scattered at the present time. They afterwards proceeded to the Cricket Ground, Ashburnham, and there went through various evolutions, and returning to the market square fired a 'feu de joie.' The officers of the Peterboro companies having provided a lunch for the battalion, the men then proceeded to the Drill Shed and there partook of the good things provided.

"At three o'clock the Volunteers and civilians had a game of cricket at which the military were defeated."

Such was Peterboro's celebration of the first Dominion Day. The Examiner of July 4 also carried a short report from Ottawa of the holiday events at the Capital. Lord Monck was sworn in as Governor-General, and it was announced that Queen Victoria had conferred on John A. Macdonald the dignity of K.C.B., and on Messrs. Howland, McDougall, Cartier, Galt, Tilley, and Tupper that of C.B. At Ottawa 800 Volunteers were reviewed in Parliament House Square before a crowd of 4,000 persons.

"The city is gaily decorated with flags, and the observance of the holiday is universal," the report concluded.

PLOWING PRIZE TO J. SMITHSON

The South Monaghan Agricultural Society held a plowing match on Thomas Dawson's farm on Nov. 5th and it is particularly interesting to notice that Joshua Smithson, father of Morley Smithson, the present Reeve of Otonabee, won the first prize, a new plough. Alex Wright was second, Freeman Thompson was third, and George Nurse fourth.

The Otonabee Agricultural Society's plowing match took place on September 26 on Thomas Blezard's farm. The results for men were:—John Hunter third; Thomas Walker fourth; James Gillespie fifth. And the boys who won in their class were:—First Richard Elmhurst; second Thos. M. Miller; third John Henderson; fourth James McPee. Dinner was provided by Mr. Blizard by all who attended.

Messrs. Gilmore & Co., on October 24, announced their intention to erect an immense sawmill on Nogies's Creek, Harvey township.

On October 16, the ladies of Ashburnham gave a dinner to the Ashburnham volunteers at the formal opening of the drill shed (on Mark street, just north of Hunter.)

LACROSSE IN NOVEMBER

November 21.—There will be a match at lacrosse, played between Ashburnham and Peterboro, on the cricket ground, Ashburnham, on Friday at 3 p.m.

Seven jurors were fined $5 each for absence at the opening of the December sittings of the court with Judge Boucher on the bench.

Peterboro and Millbrook Masons held a picnic at the Summit, near Millbrook on September 19.

Messrs. Strictland Bros. are getting up a petition (Nov. 7.) for locks at Young's Point.

Nov. 7.—Dr. Burnham, son of Rev M. Burnham, has opened an office in Ashburnham.

Sept. 30.—Wm. Arnott, chief constable, wrote the Council on the subject of the proposed reduction of his salary.

Literary item.—Dec. 19.—Anthony Trollope and Edmund Yates are going to emulate Dickens by giving readings from their own works.

June 13.—Announcement of the coming of Geo. F. Bailey's great circus and menagerie. (A smile and a sigh for the boys of that day.)

Feb. 7.—The editor briefly reviews and commends Dr. T. W. Poole's sketch of the early settlement and subsequent progress of the town and county of Peterboro.

May 16.—H. Calcutt offered free seed to farmers who would sow flax.

June 16.—The Peterboro Petroleum company unanimously adopted a motion to wind up its business. It had been formed to bore for oil near Peterboro and Lakefield.

June 7.—Campbell and Hughson intend to abandon their lumber mills (Perry's) at Nassau and to erect a large mill at Harwood.

Sept. 12.—Messrs. Calcutt, Rogers and Stephenson return from Galway township reporting a find of lead and silver.

Nov. 7.—Opening of Canada's first parliament. Half column story emphasizes great public interest.

May 17.—Drill shed being erected where Central Park is now. Plans were defective.

COURT CONVICTIONS

The periodic publication of all police court convictions, tabulated across five columns, was a custom of that time. "Leaving employment seemed the most frequent if not popular misdemeanor, bringing a $ fine. Selling liquor without a licens also recurs in the list as did "drunk and disorderly."

Sept. 26.—The Examiner urged a the teachers of the county to organize.

Nov. 11.—Four companies 57th held a shooting match ranges.

The Last of the Old Guard

The dry goods store on Simcoe street with the long brass tube railing protecting its expanse of plate glass, where St. Alphonsus Lyceum is now, remains a pleasant and vivid memory with those of us who were small enough then to trail our mothers on shopping tours through the lanes of cottons, linens, silks, that seemed never to grow less.

Shining brass beyond finger tips was a lure to leap up, and inside wasn't there the thrill of the elevator! A busy, fragrant place it was on those Saturdays. Of its crowds only one figure stands out clearly in the dim, confused, cubistic recollection, the rather tall, quiet, gentle man, once a clerk where he was then a proprietor, Mr. Richard Hall.

Sixty years ago, Mr. Hall was the secretary of the Volunteer Fire Company forerunner, almost prototype, in its public service, of the Rotarians, Kiwanis and similar welfare organizations Aaron Comstock and J. O'Donnell, the dentist, were other members who took a prominent part in the Firemen's calithumpian parade which was the feature of the Queen's birthday celebration in 1867, and in the glorious superabundant banquet in Cronn's restaurant that night.

Living Link with the Past.

Mr Hall was 24 years old in the year of Confederation, a young business man, quite evidently popular, else the Firemen would hardly have chosen him secretary, and well regarded in the store, where he was employed as a clerk. To-day, as the sixtieth anniversary of Confederation approaches, Richard Hall is a living link with that glamorous past, of volunteer firemen, with their feeble hand pumps and their stout hearts and dashing spirit, of stage coaches, ten cent butter, coal oil lamps, and such agreeable companies as those which gathered at Cronn's, and drank the health of Her Majesty the Queen. A pathetic few of his contemporaries have survived the sixty hurrying years since Confederation; but because of his business, political and civic activities and associations, Richard Hall surely deserves to be regarded by those who salute him and his generation, and their memories and labors, and the heritage they left us, as the leader of the remnant of the old guard.

Was Born in Smith.

Born in Smith, October 23, 1843, the son of John Hall, a pioneer of the township, Richard Hall was educated in the public school near his home, and at the age of 15, began as a clerk in the general store of Robert Nicholls and William Hall. Perhaps he was the boy about the store. Other youths who began their careers under the same auspices were the late Peter Connal, Adam Hall and Robert Innes, and Mr. W. G. Ferguson, who resides on Stewart street.

In 1873 Nicholls and Hall dissolved partnership and the business passed into the hands of Richard Hall, Robt. Innes and Robert Hall, who preceded W. M. Lang as Collector of Customs

in Peterborough. Then as Robert Hall and Robert Innes retired, the store was carried on by Richard Hall and his son Dickson Hall.

Liberal Candidate.

Mr. Hall was twice nominated as the Liberal candidate for the federal seat of West Peterborough. In 1891 he was defeated by James Stevenson, and in 1896, the year of Wilfrid Laurier's ascendancy, he lost to James Kendry.

If the majority of the electors twice withheld their favor, Mr. Hall had won the confidence of Peterboro's two most influential citizens, Robert Nicholls, the wealthy merchant, and his wife, whose splendid benefactions to Peterborough were largely suggested, directed and executed by the man who had once been their store boy.

After the death of Mrs. Nicholls in 1891, Richard Hall and Charles McGill were appointed executors and trustees of her estate, one of the largest ever devised in this district.

Many Large Bequests.

Mrs. Nicholls' bequests included Nicholls' Hospital, constructed and equipped, free of debt, and substantially endowed. Jackson Park, Inverlea Park and the Nicholls Oval, were also presented to the city, with an endowment which has been sufficient to maintain them up to the present. The Y.M.C.A., the Mechanics' Institute, which was absorbed by the Public Library, Peterboro Protestant Home, churches, Sunday schools, mission funds and colleges were all remembered in her will with liberal amounts.

The allocation of the residue of the estate was left absolutely to the discretion of the executors and trustees, and at its final winding up a substantial sum was given to the endowment fund of the Nicholls Hospital, which with the previous endowment has materially helped in carrying on that institution without being a burden to the ratepayers

Mr. Hall has been chairman of the Nicholls' Hospital Board from the outset, and has also been chairman of the Nicholls Parks Commission.

These activities and responsibilities merely suggest the real service Richard Hall has rendered to Peterboro as one of its unassuming but energetic citizens from that long ago when in his early twenties he was secretary of the Volunteer Fire Company that included men who have built up Peterborough to the pleasant, presentable home it is today. Mr. Hall has never applied himself to the seeking of publicity or acknowledgment of his inestimable and continuous contribution to this city.

Heavy Responsibilities.

As chairman of the Nicholls Hospital Board and the Nicholls Parks Commission, his thought and work has directly touched every resident of Peterborough.

He was entrusted with great confidences in his long life, and his fulfilment of them, as a leader of the Liberal party in two campaigns, as executor of the Nicholls estate and other offices, receding to the secretary of the Firemen's Company, has redounded with great honor to him in his old age.

Through him, and through others, too, this vigorous, confident generation extends its grateful homage to that generation of his which was flushed with youth in the year of Confederation.

DIVERSIFIED INDUSTRIES

(Continued from Page 12)

used exclusively in the city and in the surrounding district for quite a radius.

FUR MANUFACTURING

Peterborough has two well-known fur manufacturing establishments, Messrs. T. Barrie and Company and Wm. Lech and Sons. These concerns have been in business in Peterborough for a great many years, and their maufactured fur garments are sold not only at home, but to many visitors who are from other parts of the Dominion and from across the line. A great many fur-bearing animals are trapped in this locality, and the Rice Lake muskrat is considered the world's best.

One of our newest industries is the Canadian Nashua Paper Company, and the factory here is the Canadian plant of the Nashua Paper Company of Nashua, N.Y. This company produces a variety of products from paper, such as gummed tape for parcelled, gummed paper for printers, waxed paper, in fact different varieties of waxed and gummed papers, which have found an excellent market from coast to coast. Associated with the Nashua Paper Company in the same building is the Canadian Sealright Company, and they manufacture paper containers. Their business has had a wonderful development. The products of both these plants are to be found from the Atlantic to the Pacific.

KNITTED GOODS

The Albion Knitting Company on Park Street turns out some of the finest products in knitted goods to be found in the Dominion. One of the very latest designs just on the market is a new bathing suit, which has exceptional features, and is finding a ready sale. This particular garment is named the 'K'awartha" and has features that other bathing suits have not. They manufacture many varieties of knitted articles.

The Elliot Manufacturing Company, of which T. C. Elliot is president, manufactures wools and yarns.

OTHER INDUSTRIES.

Vulcanizing work is undertaken by T. Atter, Auto Tire Repair Company Dawson and Johnson, H. T. Millard, and Lorne Webster, all situated within the city limits.

The J. C. Poolman Co., are whitewear manufacturers.

The J. C. Riedel Co. supplies the market with elastic and braids, described as the world's best. This company has recently moved into fine commodious quarters in the old Peter Hamilton plant. The products of this firm are furnished to wholesale and manufacturing customers.

The Card and Paper Works on King street make photomounts, cardboard and cover paper.

Ready-cut houses are made by the Canadian Aladdin Company.

A planing mill is operated on Hunter street under the direction of Edward Wand.

Products of the farm are packed and prepared for consumption by the William Scott Company.

Pump manufacturers are Melville Harrison and J. E. Stephens.

Show cases are manufactured by the Peterborough Show Case Company, on Water street.

The David Hardie Company, of Paterson street, manufactures sails, tents, tarpaulins, awnings, auto tops, curtains and cushions.

S. J. Murphy and Albert Trethewey make carriages.

Peterborough Pattern Works Company is engaged in cabinet making, and wood specialties.

G. S. Kingdon and Company are coopers.

Sheet metal work and furnace installation is carried out by Archibald and Richmond, G. H. Hutchinson, F. R. J. MacPherson, A. E. Micks, W. R. Turner, J. L. P. Smith, Adamson and Dobbin.

Warren Hall makes cement blocks and tiles.

Mineral Waters are the products of the Coco-Cola Company, P. J. Grady and the Peterborough Bottling Works.

Oxo-Acetylene Welding is done by H. T. Millard.

In addition to these there is a large army of ambitious small business men engaged in repair work, many of whom may yet live to see their businesses grow to large proportions and still further extend the industrial productiveness of their home city.

PETERBORO PEOPLE

(Continued from page 9.)

cheap, for a thousand of bricks cost $6.00, and to-day they are $21.00.

Mr. Hartley never had any trouble with his men in forty years of contract work, for he always paid the highest wages and then employed nothing but the best of labourers. He always found it a good policy to pay good wages, and then the men would be satisfied.

A union man for thirty years, he has always found the men of the union fair in their demands. The people have a misapprehension about his union, the Bricklayers' Union, said Mr. Hartley, for a union bricklayer does not have to lay a certain number of bricks a day, out it is the desire of the union that every man should do a fair day's work. The union does not believe in slavery, but in honest work.

Mr. Hartley was for many years the treasurer of the union, and has been for years the president of the Bricklayers' Union. There never has been any trouble in the union and when a man left, the union has always been willing to take him back in a very reasonable and kindly manner.

A former Noble Grand in the Oddfellows and a Chief Ranger in the Canadian Order of Foresters, and an official in George Street United Church are Mr. Hartley's achievements in the fraternal and religious side of life.

JOHN BUTCHER.

John Butcher, 301 Burnham Street, is looking forward to having a place in the big parade on Friday, remembering as he does the first Confederation Day in Peterborough. Mr. Butcher came here from England, where he was born in Warminster, Wiltshire, arriving here on May 24th, 1863. The American War was at its height when he arrived in this country, and he recalls the excitement incident to it.

GEORGE W. HATTON, K.C.

G. W. Hatton, K.C., Crown Attorney of Peterborough, Clerk of the Peace, is entitled to a place among those who were in Peterborough around the time of Confederation, albeit he was a very young man at the time. Mr. Hatton was born here, the son of David George Hatton, first Police Magistrate of the town of Peterborough, and Jane (Walford) Hatton. Another link with those days that entitles Mr. Hatton to representation in the Confederation number is the fact of his having read law with Sir John A. MacDonald, whose fame is for ever linked with the union of these British provinces into the great Dominion that spreads from sea to sea.

Mr. Hatton is a graduate of the Peterborough Public Schools, and the Peterborough Collegiate Institute, Upper Canada College, and Osgoode Hall. He was called to the Bar in 1880, and created a King's Counsel in 1921. In 1914 he was appointed County Crown Attorney and Clerk of the Peace. He was the first President of the junior Liberal-Conservative Association, and is a past president of the Peterborough Golf and Country Club, and the Peterborough Curling Club.

WILLIAM CARTER

William Carter, 530 Bolivar Street, came to Peterborough in 1855, when he was five years of age. Since that time he has crossed the ocean twenty-four times, making a total of twenty-five crossings. His English home was in Yorkshire.

On his later trips across the ocean Mr. Carter has seen great changes from the first journey. In 1855 the sailing vessel took sixteen days to make the trip that is now done in a few days. There was smallpox aboard on that first crossing he made, and when he arrived finally at Port Hope the only way to travel to the new home in Smith Township was by wagon and water. After staying in Peterborough all night—at what used to be the Casey House, across from the market, where the Carter family had to sleep on the floor because all the beds were crowded—the trip was continued to Chemong, then rejoicing under the name "Mud Lake." These days of tourist traffic and catering to the fancies of visitors demand a more euphonious name, though perhaps the pioneers were more outspoken in their truthfulness.

Mr. Carter has a clear and vigorous memory, in spite of his advancing years, and can tell many interesting stories of the pioneer days in Peterborough County. His father was a shoemaker, and carried on his business at Bridgenorth for some years, where there was then a post office, a sawmill and a blacksmith shop. The now white-painted, trim, and entirely proper little village that today caters to so many summer visitors had then as its main boast a line-up of five liquor stores.

For four years the Carter family lived on Communication Road, attending Gilmour Church. Mr. Carter remembers well the old St. Andrew's Kirk, dominating the open spaces that were then Brock, Rubidge and Reid Streets. He is now a member of Knox United Church.

Mrs. Carter's mother was the daughter of W. Rutherford, a pioneer, and her father was J. A. McWilliams, born in the North of Ireland and always a prominent Orangeman. The present Mrs. Carter was born in Otonabee. They have been forty-four years married.

There was not much money in the early days of the settlement of Peterborough, and Mr. Carter distinctly remembers the trading that used to go on. The farmers brought their products into the settlement and traded for goods that the few storekeepers had. There were not many luxuries, though one commodity that is now a luxury was stored plentifully on rough shelves laid across the logs in the cabins—maple sugar. This was used for all sweetening purposes. Later on, sugar was ninepence a pound—all currency then being the Old Country pounds, shillings, and pence. Mr. Carter recalls the adoption of the dollar as the currency of Canada, and tells with gusto of turning the exchange factor to profitable account. Before the English money was all called in, he took as much as he could gather over to England, and there bought dollars for 3s. 11d. A shilling here was worth 20c—four of them would make 80c—but by applying the exchange factor, Mr. Carter was able to buy $1 for the 4s. and still have a penny left.

On coming into Peterborough, Mr. Carter took up seriously the matter of getting the education that had been denied him while living out in the country. He bought a bundle of copy books at Menzies' Book Store, opposite The Examiner of today, and practiced writing and reading. Coal oil was scarce and expensive in 1867-1868, and this made studying at night impossible.

The coming of the railway to Peterborough is another high spot recalled by Mr. Carter. When the lines were first laid in here it cost as much to take a car of stock from Peterborough to Port Hope as it cost to carry it from Port Hope to Montreal. "And," said Mr. Carter, "you never knew when you would get a car." The visit of the Prince of Wales drew to Peterborough the biggest crowd that has ever graced the town, and the gala day stands out in Mr. Carter's memory.

Rev. Mr. Rogers, first Presbyterian minister, stayed with Peter Currie the first night he was in Peterborough. Mr. Carter recalls. Mr. Currie lived to the age of 96, and he had the honor of drawing the first load of sand to build the first Presbyterian Church. Oxen were used, of course, to drag the load.

A christetning in the early days was an event to which all the people in the neighborhood were invited. Ten or twelve children were christened at the one visit of the preacher, and a regular feast was indulged in.

Mr. Carter retains his good health, and is active in his solendid garden on Bolivar Street. There are few kitchen gardens where so much of the best in vegetables is grown in as small space.

T. EDWARD PRATT

Four years before Confederation T. Edward Pratt, 627 Water Street, made his bow to this new country, at Galt. A year and a half later he came to Peterborough, and has lived here ever since, except for a short stay in Toronto.

A. FAIRBAIRN

Mr. and Mrs. A. Fairbairn, of Lakefield, who are entering on their 58th year of wedded life, have a rich stock of memories of the early days of Peterborough and this district. Mr. Fairbairn, who spent 78 years on one farm, told The Examiner he is a better ploughman than reporter, but his clear memory for facts and his appreciation of what is interesting news shows that he under-rates his ability. He would have made nearly as good an editor as he has ploughman.

Mr. Fairbairn's father, Andrew, was born in Scotland in 1806, a shepherd lad. At 18 years of age he came to Canada and hired out on a farm between Cobourg and Port Hope, keeping sheep. His mother, Eliza Ann Hagerman, was born in 1810, on a farm near Port Hope. They were married in 1833 and came northward through the hamlet of Peterborough to a 200-acre lot a mile and a half from Lakefield, where Andrew Fairbairn built a log house. The farm was located on the Ninth Concession of Smith. Seven boys and four girls were born of this union, the subject of this sketch being sixth from either end of the row. All grew up to manhood and womanhood.

The Presbyterian Church dedication in February, 1863, is recalled by Mr. Fairbairn, whose father died four months later on June 6. His mother lived for 32 years longer, until Mr. Fairbairn was 52 years of age. On June 1, 1870, Mr. Fairbairn married Sarah McKee, who was born on the 12th Concession of Smith on June 2, 1851. The old couple rejoice today in the starting out in married life of their grand children, the while they themselves take a well-earned rest in the beautiful little village. A son is carrying on the farm where Mr. Fairbairn's father settled 94 years ago.

Mr. Fairbairn, who is well past his 84th birthday, has been a subscriber to The Examiner for sixty years.

St. Andrew's Night

The Scotsmen of the town on St. Andrew's Night, 1867, set themselves before nearly as bountiful a "bite" as the Firemen's. P. M. Grover, M.P.; C. Perry, M.P., and George Read, M.P.P., sent messages regretting their absence, and William Telford read a poem especially composed by himself for the occasion, the last four stanzas of which were as follows:

'Tis not alone on battle ground
The trusta Scots are always found,
In gorgeous hall or humble cot
We find the perseverin' Scot.

In pulpit, bench, as fitness calls
Or in our Legislative halls,
In banks an' counting house or store
They're maist half Scotch and sometimes more.

Some Scots prefer the bachelor's life,
A guid few disna' tak' a wife,
The jail over often gets its due
But faigs the gallows get but few.

A cheer for Scotia far awa'
An' for oursels, baith ane an' a
Strive still tu act the Scotsman's part
With honest, pure, determined heart.

The volunteer firemen and the Scotsmen of that day are gone, and William Telford has long since joined the great majority, but their happy hours still live in the musty and seldom disturbed pages of The Weekly Examiner in the year of Confederation.

Westclox

Westclox
Made by
Western Clock Co Limited
Peterborough
Canada

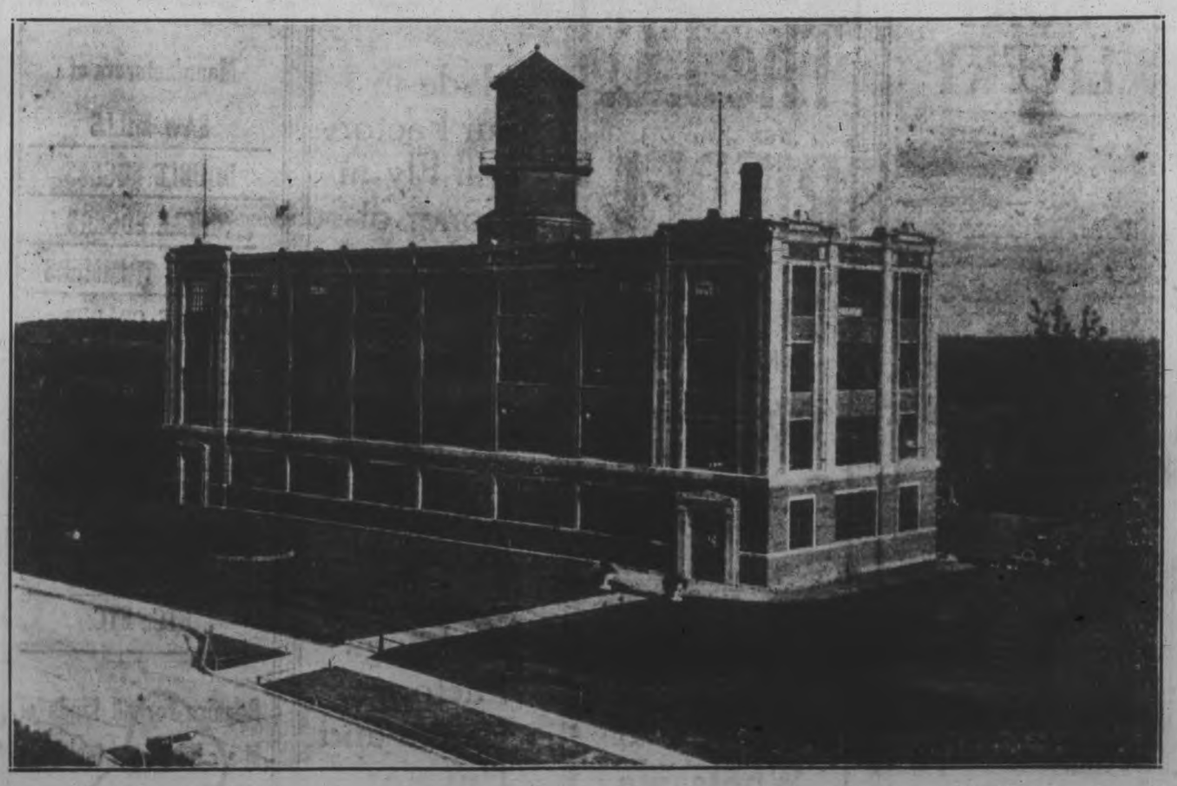

Westclox
Made by
Western Clock Co Limited
Peterborough
Canada

NITE TIME

Big Ben Luminous . . . $5.50
Baby Ben Luminous . . $5.50
Black Bird $3.00
Jack o' Lantern $3.75
Ben Hur Luminous . . . $4.25
Glo Ben Watch $2.50

DAY TIME

Big Ben $4.25
Baby Ben $4.25
America $1.75
Sleepmeter $2.75
Ben Hur $3.25
Pocket Ben Watch . . . $1.75

Western Clock Company, Limited
The Only Alarm Clock Factory
in the
British Empire

Transportation Has Helped Canada Prosper

Railways :-: Canals :-: Rivers :-: Lakes :-: Ports

Canada's Canals

Before the period of extensive railway construction, which commenced for Canada about ten years before Confederation, the water routes more especially the St. Lawrence the Great Lakes and the Ottawa were the chief avenues of transportation These routes were interrupted at certain points necessitating portages The canals of Canada were constructed to eliminate the toil of unloading transporting and re-loading at the portage.

The earliest mention of canals in the Dominion was in connection with the Lachine Canal, begun by early French settlers in 1701, but only after the conquest of Canada by the British were improvements of the main water routes made and in the early part of the nineteenth century internal and foreign trade, and the introduction of steam navigation resulted in more attention being given to this work Although the canals were constructed primarily for military purposes, they soon became essential to the commercial life of the country.

There are six canal systems in Canada under control of the Dominion Government in connection with navigable lakes and rivers. They consist of the canals (1) between Port Arthur or Fort William and Montreal; (2) from Montreal to the international boundary near Lake Champlain; (3) from Montreal to Ottawa; (4) from Ottawa to Kingston to Perth; (5) from Trenton Lake Ontario to Lake Huron (not completed); (6) from the Atlantic Ocean to Bras d'Or Lakes, Cape Breton.

The total length of the waterways comprised within these systems is about 1,591 statute miles, the actual mileage of canals constructed being 117.2.

To March 31, 1927, the Department of Railways and Canals has expended $225,909,403.61 on canals and there has also been a miscellaneous expenditure of $49,114,031.31, mainly on departmental administration having to do with railways and canals.

No tolls have been charged for the use of the canals since 1903 and revenues collected, which last year amounted to $953,581.63, now consist of hydraulic and other rentals, wharfage, and elevator charges. Total revenues since the establishment of the canals has amounted to $23,552,379.45.

The canals of the Dominion are still doing a rushing business despite the competition of the railways. In 1926 a total of 13,477,653 tons of freight were transported over the canals, the bulk of which was agricultural produce.

The history of Canadian canals has been one of constant enlargement to meet the growing demand of navigation. For example, it has been necessary in the case of the larger canals, such as the Welland, to commence to plan a larger canal almost as soon as the previous enlargement had been started.

The Maritime Ports

The recommendations of the Royal Commission on Maritime Claims in connection with the establishment or improvement of port facilities at Halifax, St. John and Charlottetown, and the building up of trade through those ports, followed by the decision of the Dominion Government to substantially carry out those recommendations, come very appropriately at this time when Canadians are engaged in surveying the progress of the Dominion since Confederation, and looking confidently forward to a future that will be marked not merely with success but with that spirit of co-operation that assures both the welfare of the whole and the welfare of each of its parts. Canadian trade for Canadian ports is a fine slogan, but it remains an empty slogan until those ports have been equipped to handle the trade.

To appreciate what those three Maritime ports may become in the future, it is well to remember what they have been in the past, and what they are today. As time is measured in this New World, and particularly in Western Canada, Halifax St. John and Charlottetown, are venerable towns, Halifax was one hundred and eighteen years old at the time of Confederation; St. John eighty-two; and Charlottetown one hundred and forty-two, its history running well back into the period of French rule. It was known in those days as Port La Joie.

Halifax was founded by Cornwallis and named after the Earl of Halifax, then President of the Board of Trade. The first settlers were brought out from England in 1749, and the following year it became the capital of the province. Its fortifications and its ancient buildings brings back memories of notable and stirring deeds by land and sea One associates it with such famous Canadian names as those of Joseph Howe, Sir Charles Tupper and Sir John Thompson Samuel Cunard, the founder of the Cunard Line of Steamships, and Thomas Chandler Haliburton, one of the earliest and most original of Canadian novelists.

After the close of the Revolutionary War tens of thousands of men who remained true to the British Empire, the United Empire Loyalists, abandoned their possessions and fled from their homes into exile. A large number of them sailed to the Bay of Fundy and founded the city of St. John. They became the backbone not only of the town they created but also of the province of New Brunswick. Their descendants became notable builders and skippers of wooden ships, whose ensign was known in the ports of the seven seas.

Charlottetown brings back memories of nearly a century and a half of history events that took place in a field that was small but far from unimportant. Experiments in land tenure that were sometimes disastrous, French colonies, British absentee landlords, Selkirk's settlement, the arrival of hundreds of Acadians from Nova Scotia, the British conquest, and a century of peaceful development, including fox-farming.

To-day these three Maritime ports are on the eve of a period of steady progress. Equipped with modern facilities, as they will be before very long, the shrewd common-sense of their citizens may be counted upon to make them not merely local ports but essential ports of the commercial and transportation systems of the Dominion.

The St. Lawrence

In last month's record of river traffic there appeared the news that a transatlantic steamship of 19,000 tons had arrived at Montreal. This press item certainly created no sensation. Yet economists read it with an interest which should be shared by every Canadian who desires the advancement of his home-land.

This simple fact of a ship of 19,000 tons entering Montreal harbour without difficulty is indeed a striking illustration of the importance which our St. Lawrence has acquired in maritime trade, and a most satisfactory result of the labor expended upon making this river a real national highway.

Not long ago the channel of the St. Lawrence was only ten feet deep in certain places. The first statistics dealing with the improvement of this waterway, published in 1851, would have led no one to suppose that the St. Lawrence channel would ever be deepened to 30 feet. To-day this channel is being cut to 35 feet. Very soon ships of still greater tonnage will be bringing their cargoes directly to Montreal.

From Montreal to Father Point, the channel of the St. Lawrence is 340 miles long. From the Atlantic to Montreal, the St. Lawrence route has a lengthof 900 miles and possesses unusual advantages for navigation. In length and depth this waterway is unique. Its system of lighthouses and other aids to navigation is one of the finest in the world, so that vessels are as safe by night as by day.

The St. Lawrence, with its two chief ports of Montreal and Quebec, already plays a part of the first importance in the commerce of Canada. It is the great artery of the country's maritime trade, and is of as much interest to the West, with which it is connected by the Great Lakes, as to the East.

Much could be written of the historic interest attaching to this river, the point of departure for all our explorers, the scene of so many heroic exploits, the pathway of hope for each nation in turn. Its banks are crowded with memories.

And how much it holds of majesty, of charm, of romantic beauty! The towns, villages, and hamlets all along its course, interspersed with forests or meadows, its beaches, sandy or stony, the broad lakes into which it sometimes expands, the mountains and hills which form a picturesque background to the landscape, the color and even the sound of its waters, the influx of its innumerable tributaries, the surprises of its slightest bends, and a thousand other attractions should influence us, whether on pleasure bent or on education, to travel by our own St. Lawrence. It can supply subjects for our painters, for our poets, for our novelists, for our historians, for our musicians, for all our artists. Without leaving our own land, we can go on journeys quite as interesting, in many respects, as those which we undertake in foreign countries.

The Great Lakes

In our water-borne commerce, the Great Lakes, Superior, Huron, Erie and Ontario, with the River St. Lawrence, link the Canadian West with the Atlantic Ocean. They are navigated by vessels of a special type, drawing from twelve to twenty feet of water, and calling at the remotest points on the Great Lakes. Some of these vessels carry passengers between the United States and Canada.

A large part of the grain crop of Western Canada passes down the Great Lakes, and is transhipped at the ports of Montreal, Buffalo, New York or Portland for export to Europe.

In traversing Lake Superior, a vessel covers 400 miles; on Lake Huron and Georgian Bay 620 miles; on Lake Erie, 290 miles; on Lake Ontario, 250 miles.

The principal Canadian ports on the Great Lakes are Fort William and Port Arthur. At these two ports the vessels are loaded with wheat from the West, consigned to England via Montreal. The voyage from Fort William to Quebec is 1,660 miles.

The development of transportation on the Great Lakes has given an incalculable impetus to the production of grain in Western Canada. This is one of the advances upon which Canadians may congratulate themselves on the occasion of the sixtieth anniversary of Confederation

National Railways

In 1863, two regiments of the Household Brigade, the Grenadier Guards and the Scot Fusilier Guards, formed part of the British garrison. They were quartered in Montreal.

This fact which in itself seems to have no bearing on the expansion of the Canadian railways before and after Confederation, had, however, a distinct influence.

Important events happened that year. An incident which belongs at the present time to our history took place on high sea, and almost provoked a war between two great nations. This diplomatic cloud happily disappeared, but it revealed the lack of transportation facilities in Canada, at the strategical as well as commercial point of view.

The strategic viewpoint. It was then impossible to carry troops through a portion of Quebec and New Brunswick without losing precious moments and without imposing on the soldiers tiresome expeditions between the two termini of the then existing railways. Already during the Crimean War thought had been given to the mobilization of soldiers from the garrison of Quebec for this campaign, but orders came too late and the idea was abandoned. The navigation on the St. Lawrence was closed, and it was not thought advisable nor practical to send troops in winter time on a long and endless journey.

This strategical problem and its general aspects are discussed in a book published shortly after the Trent Affair. This volume is very rare and its title is "The Journal of the Household Brigade for the year 1863."

The analyst writes:

"The provinces of North America are no longer small communities, but large states, populous, prosperous and progressive, able since quite a long time to meet their own requirements. They will need henceforth a larger field of activities, and a legislature which, taking at heart the interests of all, would be in a position to command them to the respect of the American people and to the allies of England.

"The unification, so indispensable to their security and their advancement, so much desired by everybody, is only possible, however, if a great national road is built. It is hard to believe that it is easier for the citizens of Halifax to reach England than to go to Quebec in winter time. The inhabitants of Nova Scotia and of Canada are less acquainted with one another and have poorer knowledge of the neighboring province than of England."

This military observer gives a list of railroad works undertaken until 1863, including provincial roads and the 114 miles of road constructed by the Grand Trunk below Quebec. He foresees the construction "of the only link which would be necessary to establish a continuous line of communication between Halifax and Lake Huron, where, in the very near future, a direct connection would extend to Columbia, the Island of Vancouver and the Pacific." And he states finally: "It is hard to appreciate at its just value the importance of this project, from a military, colonial or commercial angle. This undertaking is worthy of enlisting the combined efforts of the Canadian and Imperial Governments."

If the unknown author of this book could see, from the height of some Olympus what happens in Canada today, he would admire with satisfaction the realization of his dreams: A Canada, united, powerful and beloved; a land of plenty; a gigantic reserve of mining, lumbering and agricultural wealth, spreading "from sea to sea," and in possession of a railway system that the most prophetic man of his time could not dare imagine.

In "the Railway Builders" Skelton, speaking of the railroad situation in 1867, justly says:—

"There had been waste and mismanagement, it is true, but the railways had brought indirect gain that more than offset the direct loss. Farming districts were opened up rapidly, freights were reduced in many sections, intercourse was facilitated, and land values were raised. The contribution to the railways was bread well cast upon the waters."

Railway construction in Canada began in 1836. From 1836 to 1852, that is during the experimental period, 159 miles of railroad were built, most of which around Montreal. There followed a period of speculations, during which the Grand Trunk, the first of the Canadian lines, branched out, improved and acquired new strength.

To relate the story of the Canadian railways from that time, or simply that of the Grand Trunk which now forms an integral part of the Canadian National Railways of Canada, would be a colossal task. To have an idea of the vastness of that undertaking, one has only to draw a comparison between the 150 miles of railroad built in 1852 and the 20,798 miles mileage to-day in Canada by the Canadian National, to which should be added 1,883 miles in the United States, forming a total of 22,681 miles, the greatest railway system of North America. One must not forget also that the population of the Maritime Provinces, of Upper and Lower Canada, was only 2,384,919 in 1851, compared to the population of 9,300,000 inhabitants at the present time, and the progress realized will easily be seen.

The Grand Trunk secured its charter in 1852, and started building right away. This railway expansion and the rapid growth of business which followed, brought about an increase in population; the census of 1861 reports a gain of 32.26 per cent.

The first prospectus of the Grand Trunk was published in 1853 and the first portion of the line Montreal-Toronto, 125 miles long, was finished in 1855. The first trip on this line took place on the 22nd October, 1856. In 1860, the Grand Trunk, with its 850 miles of railroad was the most important line in Canada.

I was saying a moment ago that to relate the railway history of the years which followed the issue of the Grand Trunk charter would constitute a formidable task. This fact is a striking illustration of it: When the amalgamation of the Grand Trunk with the Canadian National Railways took place, the original charter of the Grand Trunk counted no less than forty companies, as a matter of fact, during the years which preceded or followed Confederation, federal or provincial charters were secured by ninety-one companies, forming part to-day of the Canadian National. The story of each one is worthy of the attention of an historian.—H.W Thornton.

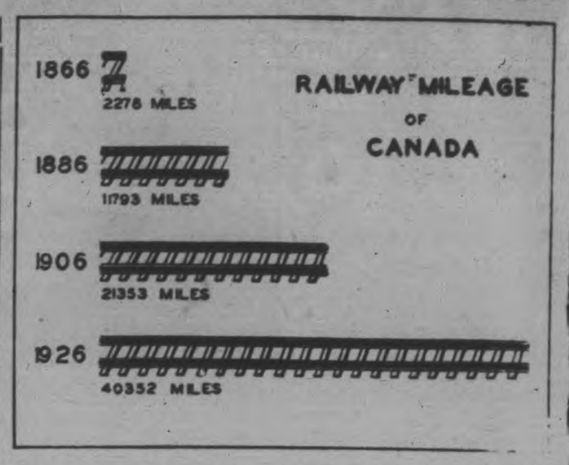

The Canadian Pacific

The Canadian people have been at times prone to talk about so-called national problems, and it is an interesting fact that we hear most about that sort of thing during those periods when progress seems to be retarded or when business conditions across the country are less satisfactory. And yet how relatively unimportant and how apparently easy of solution are the problems that confront us to-day as compared with those of sixty years ago when but comparatively small groups of people dwelt in the Maritimes, in Ontario and Quebec and on the far Pacific Coast, each settled area being divided from the others by wide stretches of uninhabited country over which communication was at all times difficult and costly and sometimes impossible. What hope was there of making Confederation a success unless political union were backed up by economic union such as could only be effected by railway communication between the provinces? Thus it was the Canadian Pacific came into being as one of the conditions under which Confederation was agreed to. Attempted as a Government enterprise it soon came to grief, establishing the fact that an attempt to build it under such auspices was foredoomed to failure with the probable accompaniment of national bankruptcy. After many schemes had been proposed, considered and abandoned, that laid down by the syndicate that finally built the road was accepted. Given ten years for the work, such energy and enterprise was displayed by the men at its head that it was completed in five years and on November 7, 1885, Lord Strathcona, then Mr. Donald A. Smith, drove the last spike that completed the task and the ringing of his hammer against the steel sounded the note that marked the successful consummation of Confederation.

Having built the line of steel across the continent, a still greater task lay before the Canadian Pacific, and one that more surely needed the vision of statesmen and the courage of giants. A wilderness had to be turned into a habited country. Even more lay behind the building of the Canadian Pacific than the joining up the Pacific Coast with Eastern Canada, important as that phase of the work was. "It is quite evident to me," wrote Sir John A. Macdonald in a letter in 1870, "that the United States Government are resolved to do all they can short of war to get possession of the Western Territory and we must take immediate and vigorous steps to counteract them. One of the first things to be done is to show unmistakably our resolve to build the Pacific Railway."

The building of the Canadian Pacific saved the West for Canada but that country had to be peopled and developed if Confederation were to be a permanent success and if the railroad were to make a living and continue its work of national development. To what extent it has succeeded is clearly evident in every part of this country to which its services extend. During its forty years of existence it has spent in this work and in immigration over $75,000,000 of its own money quite apart from anything spent in plant equipment or rolling stock for carrying on its business as a railway, steamship or hotel organization.

Since the day the first pick was swung in the building of the Canadian Pacific there has been a tremdous army of men and women working under its flag for the building and development of this country. The results of their efforts have gained Canada and the Canadian Pacific great credit the world over, and this work will continue to go forward with the Canadian Pacific doing its full share. I feel assured that this sixtieth year of Confederation will mark the opening of a new era for Canada in which national progress will be even more striking than it has been in the past, though it will be measured with a past crowded with proud memories.—E. W. Beatty.

COMMERCIAL PRINTING SERVICE PAPER BOXES

High-Class Commercial and Social Printing

Careful attention and expert workmanship given orders, large or small.
We do anything in the line of printing, and guarantee satisfaction.
Let us quote on your next office supplies or factory forms.
LETTERHEADS, INVOICES, STATEMENTS, ENVELOPES, LEDGER SHEETS, CARDS, TAGS, CIRCULARS, ANNOUNCEMENTS, INVITATIONS, ETC.

All work Moderately Priced

Also Manufacturers of
PAPER BOXES
To any required dimensions, and all weights of card.
Only paper box factory in this entire district.
172-174 George St., Peterboro, Ont
The Peterboro Paper Box Co., Ltd
with which is united
The Merchant's Press
J. A. McKEE, Pres. M. C. HARDILL, Secy.

THE POPULARITY OF
Reindeer Flour
FOR BREAD, AND
Delight Flour
FOR PASTRY
has always been due to their uniformly high quality,
Both are dependable on baking day, because the grain used and the careful milling of the product is never allowed to fall below our own high standard.
Made in Peterboro by the
Peterboro Cereal Ltd.
Office:
Cor. Queen and Simcoe
Mill Foot of Simcoe

THE
Peterboro BOAT LIVERY

Conveniently situated at the C.P.R. Bridge, close to the centre of the city. We have for hire, new
CANOES, SKIFFS AND OUTBOARD MOTOR BOATS
Open daily and evenings. Telephone and reserve your boat.
Also Manufacturers of
CANOES
SKIFFS
AND
OUTBOARD MOTOR BOATS
Built for sturdiness, combined with lightness, and thoroughly sea-worthy. Beautiful in design and finish. Our Boats are yet reasonably priced.
J. B. O' DETTE
PROPRIETOR.
C.P.R. Bridge Phone 2431

The J.C. RIEDEL Co.
Makers of
World's Best Elastics
For
Wholesale
and
Manufacturing Trades

Flags
Made in our Factory will Fly in Honor of
Canada's Jubilee Celebration
from Coast to Coast from Public Buildings Factories, Banks and Private Homes
ec Act
station not
J.J. Turner & Sons, Ltd.
TENTS-AWNINGS-FLAGS
Complete Camp Outfitters

THE G. WALTER GREEN
FOUNDRY
Manufacturers of
SAW MILLS
DOUBLE EDGERS
SINGLE EDGERS
LUMBER TRIMMERS
SINGLE GEARED LOG JACKS
DOUBLE GEARED LOG JACKS
SHINGLE MACHINES (Horizontal and Upright)
LATH MILLS
ETC., ETC.
Repairs for all kinds of Machines, including Threshing Machines, promptly executed.
THE
G. Walter Green Co. Ltd.
McDONNELL STREET
PETERBORO

Albion Knitting Co.
Manufacturers of
ATHLETIC KNIT GOODS
BOYS' JERSEYS
MEN'S, LADIES' AND CHILDREN'S BATHING SUITS
KIDDIES' SUITS
MEN'S AND LADIES'
SPORT COATS
All the best stores handle our goods. There's a satisfaction in knowing that the garment you are wearing was "Made in Peterboro." If it's Albion Knit the satisfaction continues indefinitely.
Albion Knitting Co.
PARK ST., PETERBORO

CARD and PAPER WORKS Ltd.
Manufacturers of
PHOTO MOUNTING BOARDS
COVER PAPERS
AND
SIGN BOARDS
Only business of its kind in Canada. In operation for over 20 years. Its products reach all parts of the Dominion.
Factory:
164 SHERBROOKE ST.
Phone 1128

HOME EDITION

The Evening Examiner

IF IT WILL HELP PETERBOROUGH AND DISTRICT, THE EXAMINER IS FOR IT

VOL. LIX., No. 151 — PETERBOROUGH WEDNESDAY, JUNE 29, 1927 — PRICE THREE CENTS

PROBABILITIES.
Moderate to fresh southwest winds; fair and decidedly warm to-day and most of Thursday.

ASK FOR AND BUY MADE IN CANADA GOODS

GOVERNMENT IS RETURNED IN MANITOBA

Premier Bracken Assured of Majority Over All Other Parties.

CONSERVATIVES GAIN.

Complete Results Not Known Because of Transferable Vote.

WINNIPEG, June 29 (Canadian Press).—Endorsation of Progressive administration of Premier John Bracken, which was first elected to power in 1922, was given by the electorate of Manitoba yesterday. Premier Bracken and his Cabinet Ministers, with one exception, were elected.

The latest summary shows the following standing:

	Elected.	Leading.	In doubt.
Govt.	18	10	6
Lib.	4	1	0
Con.	7	6	0
Labor.	2	0	0
Ind.	1	0	0

In Winnipeg where 25 candidates were contesting the ten city seats, W. Sanford Evans and John T. Haig, both Conservatives, were heading the list, closely followed by H. A. Robson, the Liberal chieftain. Hon. W. J. Major, Attorney-General in the Bracken Administration, was staging a strong battle and with the transfer of second choices, it is expected will be carried to victory.

In contrast to previous elections, the Labor candidates were trailing far behind, although John Queen, leader of the group in the last Legislature, and S. J. Farmer were among the first ten. In the 1922 provincial election the Labor party elected four members, Liberals, two, Conservatives two, Progressives one and Independents one.

Returns received up to this hour indicate that this representation will be drastically changed, with the Government in a favorable position to capture two seats, and the Conservatives at least three, with gains at the expense of Labor.

With ideal weather prevailing throughout the Province yesterday, the electors turned out to register what is believed to have been a record vote. The majority of the rural constituencies showed a far better turnout than in 1922, while figures in Winnipeg were better by approximately 5,000.

The transferable ballot in 30 of the rural constituencies and proportional representation in Winnipeg will result in a delay in reaching a final verdict, as transfer of second choices will not be completed until late to-day or Thursday evening.

Referendum.

Winnipeg City and St. Boniface, by a large majority, has declared for sale of beer by the glass, but the trend of country returns, which were coming in slowly, were against the extension of present regulations for the sale of beer.

At 10.30 p.m. prohibition officials expressed the belief reports from the country districts would go heavily in favor of sale of beer by the bottle and offset the city vote.

With eighteen polls missing in Winnipeg the vote stood:

In favor of the extension of the sale of beer regulations, 27,906; against, 15,154. In favor of sale of beer by the glass, 26,281; in favour of sale by the bottle, 16,570; in favor of abolishing the right of brewers to sell beer direct to permit holders, 16,944, against 23,754.

With returns in complete St. Boniface voted in favor of beer by the glass by 300 majority.

So few reports had been received from the rural districts at this hour that it was impossible to form a picture of the situation. A total of twelve polls from scattered districts out of 815 polls in the province outside of Winnipeg showed 340 in favor of sale by the glass and 790 for sale by the bottle.

The striking feature of the election, however, was the showing of the Conservative party, which in final standings compiled at midnight was credited with 15 seats, a gain of 9. Liberals appear to have lost two seats ,with only three candidates declared elected and two leading, while Labor appears to have weathered the storm with its pre-dissolution representation unimpaired.

Independents Suffer.

The gains were chiefly made at the expense of the Independent group, which has elected only one member and is leading in two. In the last House the Independents had a voting strength of eight.

With the transferable ballot in operation in 30 of the 44 rural constituencies, concessions were made last night without clear majorities being registered, although was confidently believed that transfers and distribution of second and third choices would not counteract the majorities scored by the leading candidates. The same applies to Winnipeg, where proportional representation will decide the issue for the ten city seats.

T. C. Norris Elected.

Hon. T. C. Norris, in Lansdowne, was the only Liberal who was definitely assured of victory, and Dr. J. H. Edmison, Independent, was returned in a three-cornered contest in Brandon.

All party leaders are practically assured of election, with F. G. Taylor, Conservative, already declared elected in Portage La Prairie. Premier Bracken is meeting with stiff opposition from his Liberal opponent, Dr. S. Stephenson at The Pas, eight polls out of seventeen giving him a lead of only 100. H. A. Robson, Liberal leader, was making a strong run in Winnipeg.

THE DIAMOND JUBILEE--A CELEBRATION AND A RE-DEDICATION

With thankfulness for the vision of the statesmen of the past, pride in the progress that has been achieved in sixty years, and confidence and hope in the future of this country, Canadians from one end of the Dominion to the other will celebrate this week the Diamond Jubilee of Confederation.

Reasons for such a celebration are surely self-evident.

In the words of Canada's Premier, "these years have witnessed the settling and subduing of half a continent and the upbuilding of a new nation."

Listed elsewhere in this special edition is a roll of honour of citizens who have lived in Peterborough or in the vicinity of Peterborough since 1867.

The older people on this roll will look back over the years and recall Canada as it was when the dream of the Fathers of Confederation became a reality.

They will see again the Canada of 1867, four Provinces in all, ploughing their own furrow in the east, while westward and northward stretched an unknown and undeveloped territory, and then they will look upon the Dominion of today, the four Provinces now become nine, the once unknown West producing at least twenty times as much wheat as was grown in all Canada in 1867, and the Northland adding its yearly millions to the national wealth.

The child of Confederation has developed into a lusty young man.

The scarcely developed colony has become a nation. Manufactures, railways, exports have grown so tremendously that the Dominion now ranks as the seventh industrial nation of the world.

If any people on earth have reason to celebrate with pride and rejoicing a Diamond Jubilee surely it is the people of the Land of the Maple.

The jubilee is a time for giving thanks, for expressing pride in what has been accomplished, for voicing faith in the Canada that lies ahead, but more than that, it should be a time for re-dedication, an occasion that will inspire in the people of this favoured land a resolve that the vision of the Fathers of Confederation shall be given permanent form.

Celebrating what has been done means much, but how more important it is that such a celebration shall create a new spirit of endeavour and unity and compromise to ensure lasting and increased progress.

Out of the joy-making of Canada's Diamond Jubilee should emerge a nation of better Canadians, more grateful to the pioneers of this country, more appreciative of Canada's possibilities, and more willing to contribute their services in the spirit of the statesmen of 1867.

We have between the Atlantic and the Pacific great diversities of race and interest, we have economic differences in widely separated parts of the Dominion, diversities and differences which add to the perplexities of government and constitute an ever-present challenge.

It is well that on an occasion such as this we should recognize these conditions, and face them intrepidly and conscientiously.

It is better if on facing them we arrive at a determination to be broader and better Canadians in the future, Canadians who will think in terms of a whole Dominion, Canadians who will rise triumphant above race and creed and sectional differences, Canadians who will be big enough to put Canada first.

In a period of national stock-taking, such as is inevitably associated with a national jubilee, might it not also be well for us to adopt a more generous attitude toward new citizens of our country?

Pride in the fact of being born here is justifiable, thankfulness to the pioneer ancestors who made the comforts of today possible is most desirable, but neither pride nor thankfulness should lead to unjust treatment of newcomers, who, no matter whence they come, bring with them qualities that can be useful to this country.

There is too often a tendency to belittle the immigrant, despite the fact that all the people in Canada, except the Indians, are either immigrants or the descendents of immigrants.

Of the new citizens Canadians have a right to expect that they will endeavour to accept the customs and standards of living of Canada and to fit themselves into the social, industrial and business life of this country with a desire to become good Canadians.

On the other hand, new citizens have a right to expect of Canadians a friendly welcome and an acceptance into the national family.

Canada's Diamond Jubilee will be celebrated by nine million Canadians, who, no matter what their origin, are proud to know that they are citizens of a great Dominion.

There was no thought of origin in Canada's great fighting army in the World War.

The men who wore the Maple Leaf, whether they first saw the light of day in Ontario, or down by the sea, or on the Western prairie, or in a Scottish village, or on an Irish farm, or within the sound of London's Bow Bells, or below the international line, were just Canadians, proud of the name, and by their gallantry, giving it a new meaning and a new fame.

Out of this nation-wide celebration of the jubilee of Confederation let us hope that the spirit that made the Canadian army a hard-hitting unit will be transmitted to the whole Canadian people so that 1927 will ever be gratefully remembered as the year that witnessed a new conception of Canadian citizenship and a re-dedication of the people of this country to the ideals of the Fathers of Confederation.

Let us go forward from this great period of national rejoicing and thanksgiving a people firmly united and of abounding faith in themselves and the greatness of their country.

A phrase in a most kindly editorial reference to Canada in a special Diamond Jubilee edition of The London (Eng.) Times is worth quoting.

"Today," says "The Thunderer," "the Mother Country congratulates the eldest among her Dominions upon the attainment of her Diamond Jubilee, hoping with all confidence that Dominion Day 1927 marks not merely the end of the first phase but the beginning of fresh greatness."

In acknowledging the congratulations of The Times Canadians will echo its hope that this country is launching out into a new era of development and prosperity, spiritually as well as materially.

BETHANY MAN ELECTS TRIAL BEFORE JUDGE

Thomas Scott Faces Charges of Assaulting Family and Attempting Suicide.

EVIDENCE TAKEN

Wife and Daughter Tell of Attack Made With Bar and Axe.

BETHANY, June 29.—Thomas Scott yesterday elected to be tried before a judge on the charges of assaulting his wife and children and of attempting suicide. Thomas Hall of Cobourg appeared for the defendant, Crown Attorney W. F. Kerr, K.C., prosecuted for the Crown, and the preliminary hearing was heard before Magistrate F. M. Floyd of Cobourg.

Thomas Scott, on the night of June 19th attacked his wife and two small children with an iron bar and an axe, injuring the three of them. He then attempted to take his own life.

Mrs. Scott appeared in court with her head all bandaged. Neta, a girl of 14, had a large bandage on her head, and Mary, about six years old, had one hand tied up as she had to have part of one finger amputated.

Bar Produced.

The iron bar which Scott used was produced in court, and is about two feet and a half long, and has a slit running down one side which in all probability broke the skin on Mrs. Scott's skull.

All three appeared to be suffering from the nervous strain they have passed through. Neta broke down several times while giving her evidence, and little Mary was in such a nervous condition that she was not called upon to give any evidence.

The trouble appears to have started when Scott was ordered from his home by his wife and son. He claims that they have gotten all his property and then were kicking him out.

The Case.

The first witness called by Mr. Kerr was Dr. J. J. Hamilton of Bethany. On Sunday, June 19, Dr. Hamilton was called to the home of Edward Youngman to give professional services to Mrs. Scott and her two daughters. He found Mrs. Scott suffering from a laceration of the scalp about three inches long, which in all probability had been caused by something heavy.

Neta he found suffering from a bruise on the scalp where a blood clot had formed and there was a large swelling in the front of her head but no marks.

Mary had the forefinger of her right hand split open and the bone crushed from the first joint down which made it necessary for him to amputate that part of the finger. In his opinion, he said, they all would recover from the injuries, but he had been afraid of concussion of the brain in the case of Neta.

Married 26 Years.

Mrs. Thomas Scott, in her evidence, said she had been married to the defendant for 26 years, and that they had eight children living and four dead.

Mr. Kerr—What happened on the night of the 19th?

Witness—No trouble started until little Mary was hit.

Witness then said she did not see Mr. Scott hit Mary, but she heard her scream. She, Neta and Robert then went to the rescue of Mary, and in doing so he struck her with the bar on the head. A tussle followed, in which the three took the bar from Scott, but he got out of the house, and when Neta went out he struck her on the head with an axe.

Mr. Kerr—Is he subject to a violent temper?

Witness (after some deliberation)—He certainly is.

The three of them, witness said, then went to the home of Mr. Youngman.

On cross-examination by Mr. Hall, Mrs. Scott said that she did not see the defendant strike Neta, but she saw him with an axe in his hand. There had been no quarrel that day, but when Scott stepped in the door that evening with the bar he had sworn and said he would finish her. Mrs. Scott then said there had been ill-feeling about financial difficulties, and she had told him that he would have to get out. He wanted to stay but she would not hear tell of it.

Mr. Hall—Did you hear your son use just as abusive language at his father as he used with you?

Witness—No.

Mr. Hall—Did your husband ask you during the day if you were going to turn him out?

Witness—Yes, I could not live with him.

Why?

He is a bad man and rude to his family and his wife.

Neta Scott.

Neta Scott told of her father coming into the house with the iron bar. "He soon asked, 'Lill, are you going to forgive me?' Mamma never answered. 'Lill, are you going to forgive me before it is too late?'" With that Scott struck the little girl and then hit her mother. "They then managed to get the bar from him. She tried to get out but her father had his back against the door, but somehow or other the door gave way, and when they got outside her father struck

(Turn to Page 2, Please)

LABOR OPPOSE HOUSE REFORM

Deprives Commons Of Control Over Finances Possessed For Generations.

ENTRENCHES LORDS.

LONDON, June 29. Canadian Press—The Labor party's motion of censure in the House of Commons with respect to the Government's proposal for reform of the House of Lords, is couched in the following terms:

"This House regrets that the government has put forward a scheme for fundamental changes in the House of Lords, which gerrymanders the constitution in the interest of the Conservative party, and deprives the House of Commons that control over finances which it has possessed for generations. The proposal entrenches the House of Lords on a hereditary basis more firmly against the people's will than for centuries past, and in defiance of every precedent of modern times; it robs the electors of power to deal with the House of Lords, and this House declares it to be an outrage on the constitution to force such proposals through Parliament without a mandate from the people."

It is hoped by the party that Ramsay MacDonald will move the vote of censure, but if this is impossible it will be moved by J. R. Clynes.

NO PARKING NEAR WHARF

George Street Wharf To Be Kept Clear on Friday Morning.

PARK TO BE CLEAR.

On Friday morning, from 9.30 to 12.00, during the time the water sports are being held in front of the George Street wharf, the police will not allow any cars to park on George Street between the C.P.R. tracks and Townsend Street. No cars will be allowed on the wharf, but there will be plenty of parking accommodation on the side streets.

People will not be permitted to stand on the C.P.R. bridge as plenty of accommodation has been provided on both sides of the river for every one to see the sports.

On Sunday evening, at 7.00 o'clock, the police will clear Water Street from Murray to Brock, Murray to Sheridan, Sheridan to Brock, and Brock to Water, and will not allow any cars to park on these streets while the service is being held in Victoria Park.

On July 12, the market square will be kept clear of cars from 7.00 to 8.00 in the evening to allow the Orangemen to parade there from the train and dismiss.

Kiwanis Club Hears Able Review Of Confederation Of Provinces And Lays Plans For Celebration

City Solicitor Joseph Wearing Is Speaker at Luncheon When Jubilee is Main Topic and Principal Business—Kiwanians Learn Facts In Interesting Address.

MOUTH ORGAN ENTERTAINMENT ADDS PLEASURE TO MOST OUTSTANDING PATRIOTIC GATHERING

Most Members of Club Are Joining in Some Activity in Connection With Big Three-Day Celebration in Peterborough —Some Indians, Some Statesmen.

Today's Kiwanis luncheon was brimming over with the spirit of Confederation. In the singing of Canadian songs and choruses, the playing of martial airs, the reading of messages of goodwill, the making of arrangements for the local celebration, and most of all, in the outstanding address by Kiwanian Joseph Wearing, City Solicitor, the key-note was one of high patriotism. President Isaac P. McNabb was in the chair.

After a short business session, in which members agreed to act as Indians, serve on floats, manage booths, and a dozen other things in connection with the three big days of the Diamond Jubilee celebration, a mouth organ entertainment was given by three members, Herb. McCannan, Joe Wearing, and Art Reynolds joined in several choruses, and then contributed solos. The playing of the mouth organ is usually associated with youth, and certainly none of these Kiwanians has lost his youthful skill.

During the selection of members for various roles in the procession and pageant an amusing incident occurred when Art Reynolds, was called upon to act the part of an Indian in the capturing of a fort during the progress of the pageant. "I was to be a Father of Confederation," Mr. Reynolds said, "then Champlain, and now you want me to be an Indian. I'm going to be Frontenac." A man can't be everything, but apparently the obliging manager of the Bank of Commerce is willing to try almost any role once.

A card was read from the Bloomsburg, Pennsylvania, Kiwanis Club, conveying a fraternal greeting on the occasion of the celebration. Prettily decorated with crossed Canadian-United States flags, the card reads: "The Kiwanis Club of Bloomsburg, Pennsylvania, extends to all Canadian Kiwanis Clubs its heartiest congratulations upon the occasion of your Jubilee celebrating the Sixtieth Anniversary of Confederation."

The highly instructive and very interesting address by Mr. Wearing follows:

What Confederation Means.

To all Canadians the word "Confederation" connotes the act of union which was consummated July 1st, 1867, when the British North America Act came into force, uniting into one federal self-governing country the Provinces of Ontario, Quebec and Nova Scotia under the name of the Dominion of Canada and providing for the extension of the confederating principle to all portions of the British Dominions lying north of the United States.

The word "Confederation" is derived from two Latin words, "Con" and "Foedus," meaning a banding together, and from the standpoint of political history we get the idea of a legal bond which binds securely together the different constituent parts of a country into one organic whole, having itself a different entity from the parts which enter into it. I mention this because the newspapers from time to time publish reports of anticipated secession on the part of some disgruntled area which feels that it is not getting its share out of the pork barrel. Having come into the Confederation, no province can ever get out without the consent of all the other provinces. This is a political principle with respect to the federating of countries, states or provinces, settled for all time by the Civil War of the United States and recognized by all authorities on constitutional law. Apart from this I thought Mackenzie King put it very neatly to a delegate from the Maritime Provinces who, during the hearing of a deputation at Ottawa, suggested none too politely that if their demands were not granted they would secede. "Where to?" asked Mackenzie King. The effect was the same as when a boy of 12 or 14 complains that he is not getting proper treatment at home and his dad suggests that he try some place else.

In order to have an intelligent comprehension of the scheme of Confederation we require to have some knowledge at least of the constitutional evolution preceding it. The philosophy of Canadian history is well worthy of serious study, and if the structure of our national life as it pertains to government is secure and permanent, it is because the foundations have been well and truly laid.

The spirit of those who laid these foundations is indicated in [illegible] of George Brown in the fan[illegible] bates on the motion to adopt Quebec resolutions in the session of 1865 when he said: "Sir, the gentlemen who formed the conference at Quebec did not enter upon their work with the miserable idea of getting the advantage of each other but with a due sense of the greatness of the work they had on hand, with an earnest desire to do justice to all and keeping always in mind that what would benefit one section in such a union would necessarily benefit the whole." Great work from a great man, and reflecting the equal greatness of his colleagues!

Quebec Act First.

The first corner-stone in the structure of Confederation was undoubtedly laid when what was known as the Quebec Act was passed by the British Parliament in June, 1774; fifteen years after the glorious victory of Wolfe on the Plains of Abraham. Previous to this, the conquered country known as French Canada had been under military rule, and as the French authorities in Alsace are learning to-day, there is no more thankless job under heaven than trying to govern a conquered country. As might be supposed, there had been continual conflict between the old French settlers of Quebec with their laws, language, and religion and the British who naturally began to find their way into the country following the Union Jack and who for the most part adopted toward the French the truculent attitude of masters.

The controversy over the Quebec Bill was a square fight between the champions of the rights of the conquered French subjects and the champions of the rights of the invading British subjects, and although the bill was bitterly assailed by the redoubtable Lord Chatham, who left a sick bed to oppose it and who told the House of Lords that "it made Roman Catholicism the established religion of a vast continent," the inherent fairness of the British people prevailed and we realize now how wise the Act was, for it undoubtedly saved Canada for the Empire in the crisis further south which was then imminent. To put it simply, the Quebec Act preserved for the people of Quebec their religion, language and civil law, and at the same time established the more beneficent criminal law of England.

The Quebec Act was not a perfect piece of legislation nor was it in the long run sufficient but it proved a real corner stone for the great national structure to be erected later. As one writer has said, "To the modern mind indeed it would seem a crime to have tried to stamp out French nationality in Canada, a crime not only against the French Canadians but against all Canadians of all time. For it cannot be questioned that whatever the transient drawbacks and difficulties may be Canada is the richer for its two-fold heritage, for being people from a Celtic as well as an Anglo-Saxon stock, for its pride in French as well as British customs and traditions, for its use of the two greatest languages and its access to the two greatest literatures in the world."

JOSEPH WEARING.

In spite of the opinion too commonly held by people who have made no study of the subject that Canada has been under little or no obligation to the Mother Land during the years of her development, and that she has to shake herself free from irksome shackles binding her to Great Britain, the actual truth is that her development would have been impossible without the guidance and protection of the homeland, and in each step along the road of self-government she has been gladly assisted by the British authorities.

It is to the everlasting credit of Great Britain that the lesson learned through the loss of the American colonies has never been forgotten. The right note was struck by the younger Pitt when in a great speech in the hour of gloom over the loss, he said: "Let us examine what is left, the misfortunes of individuals and kingdoms that are laid open and examined with true wisdom are more than half redressed.' When he uttered these words Pitt had no conception of the amount that actually was left, for of course no one then dreamed of the future greatness of the land north of the St. Lawrence River.

How Pitts' heart would have burned if by some divine inspiration he could have realized how much in the light of to-day was actually left!

Canada Saved to Britain.

As I have already indicated there is no question that the generous treatment of the British government toward the French undoubtedly saved Canada for the Empire during the Revolutionary War. The waves of rebellion beat in vain against the bulwarks of Quebec. But the close of the American War and the influx of the U. E. Loyalists brought new problems because loyal as those subjects were who abandoned the Thirteen Colonies for a continuance of British rule they had been reared in an atmosphere of independence, and were not prepared to submit to the extreme paternal form of government which up to that time was the only practical form in a conquered country.

To remedy this the Constitutional Act of 1791 was passed which in the words of Simcoe ,the first Lieut.-Governor of Upper Canada was intended to give to the North American Colonies a constitution which was "the very image and transcript of that of Great Britain." I fear that Simcoe allowed his imagination to color his oratory in his description of this new Act, but it did indeed extend the principle of responsible government and also divided the colony into Upper and Lower Canada.

The results following the laying of this second corner stone were not altogether happy, however, because in Lower Canada no English Canadian could get into the elected Assembly, and no French Canadian into the nominated Legislative Council. There were also continual bickerings between the two provinces over the divisions of customs dues levied at the Port of Montreal and under the control of Lower Canada. Quebec getting her hand on the money first, always saw to it that she acquired the lion's share.

(Turn to Page 9, Please)

PAGEANT TO BE LEADING EVENT

Depicts History of Canada From Time of Lief Ericson.

CLOSES WITH 1867 LEVEE

The Historial Pageant, or "Masque of Canada", as it is called, which will be presented at the Exhibition grounds on Friday and Saturday evenings of this week, in connection with the Diamond Jubilee celebration of Confederation, promises to be one of the outstanding events of a wonderful program arranged for the occasion. It is under the auspices of the Local Council of Women and the direction of Roy Mitchell and his wife, Jocelyn Taylor Mitchell, of Toronto.

Running one and one half hours in length, the "Masque of Canada," with Mr. Mitchell as narrator and an appropriate musical score throughout, opens with a scene set in traditional times, when Lief and Lucky, leader of a Viking host, visited the Dominion, which he christened "Vineland" and its inhabitants, the Indians, "Skraelings," and closes with the Levee in the time of Governor General Viscount Monk, in 1867.

The scenes depicted include an Indian village, a portrayal of "Neptune in the New World," the first play ever enacted on this continent, Champlain at Orillia, or Caragouha, as it was then called, a scene from old Quebec, in the time of the Hundred Associates, a Lot Drawing episode, when the settlers draw for their Crown grants, Tecumseh before Detroit, a country dance following a bee, and the Levee during Viscount Monk's time.

About four hundred people will take part in the pageant, and the scenery will be specially devised in nine triangular columns called trigone, which permit of three different changes, one in blue for the French episodes, one in ivory for the Revolutionary scenes and one in green for the outdoor portions. Costumes, setting and musical score are all in keeping with the periods portrayed in the different sections of the pageant.

THOMAS SCOTT STRUCK BY BUS

By-Standers Say Man Being Taken to Jail Stepped in Front of Car.

While Thomas Scott of Bethany, who is charged with attempting to kill his wife and children and end his own life last week, was being removed to Cobourg jail by motor yesterday afternoon, after a preliminary hearing before the magistrate at Bethany, he was badly crushed by the Peterborough-Toronto motor bus.

The accident, or second deliberate attempt at suicide, for, according to witnesses, the man placed himself in the path of the oncoming 'bus, occurred on the Provincial Highway at the foot of Wood's Hill, while the entire party in the car which was conveying the man to Cobourg Jail, was out of the motor investigating tire trouble. Dr. Turner of Millbrook was summoned and gave Scott first aid, later having him removed to Cobourg in the Port Hope ambulance. He was badly crushed about the head and face and suffering from nervous shock.

ASK FOR AND BUY MADE IN CANADA GOODS

FIVE CHILDREN MOTHER DIE IN THEIR HOME

Whole Family at White Stone Wiped Out By Asphyxiation.

DESPAIR OVER POVERTY.

Authorities Believe Children Were Victims of Woman's Suicide.

WHITE STONE, S. Y., June 29. — Mrs. Marie Freedman, aged 35, and her five young children, died in their home yesterday, the mother apparently a suicide by gas.

Dr. Babcock, of Flushing hospital, who was summoned to the Freedman home, said that all six members of the family were dead when he arrived.

The children were: Theodore, 10; Janet, 7; Catherine, 4; Nancy, 3 and Joseph 2.

Mrs. Freedman the police said, turned on the gas in the kitchen stove.

The Freedmans were poor. The mother of five hungry youngsters would not ask assistance from her neighbors and was unable by her own endeavors to care for the needs of her family. She feared her children would be placed in an institution.

Died in Sleep.

Monday night Mrs. Freedman wrote three letters, which were found yesterday on the dining room table. Then she put the four youngest children in her bed. Ten year old Theodore was to remain with his mother, who sought comfort from her eldest child as she prepared to take the lives of all of them.

When the doors of the dining room were first opened yesterday Theodore was found clasped in his mother's arms. The other children except Janet, seemed to have died as they slept. The seven year old girl apparently had partly awakened as the fumes of gas spread over the apartment and had attempted to crawl out of bed.

Birds Alone Lived.

As investigators entered the home yesterday the song of three canaries greeted them. The birds, in a room alone, were the only living things in the house.

Mrs. Freedman's husband died on April 18. Neighbors said the mother returned here two days ago from Chicago, where she had been summoned by her husband's parents. The relatives, neighbors said, suggested that the five children be placed in an institution. Neighbors saw Mrs. Freedman on Sunday night after she had put her babies to bed. Joseph Nussbaum, who lives in the same building smelled gas yesterday. He traced the odor to the Freedman apartment but hesitated to enter because of the singing of the birds.

Finally he summoned a policeman. They broke in the door.

Since the father's death neighbors said the Freedman children have not had proper food and clothing.

Many Stamps Used On Big Birthday Card

RUTLAND, Vt., June 29.—(United Press).—Stamps costing $5.70 were used by Governor E. Weeks of Vermont for mailing a giant birthday card to President Coolidge. The card four feet long and three feet wide, bore the signatures of all the nation's governors.

CAMPBELLFORD NEWS.

CAMPBELLFORD, June 29.—Cric Russell, of Buffalo, who is visiting in town, delighted local audiences on Sunday with his solo work.

Mr. and Mrs. Welsh, of Detroit, are here on a visit.

Mr. and Mrs. Walter Badgley were in Belleville on Sunday, where Mr. Badgley attended the Masonic parade and church service.

Miss E. Graham, of Cleveland, is visiting at the home of her parents.

Big patriotic service on the school grounds on Sunday evening.

Mr. and Mrs. Wm. Locke, of Toronto, are visiting in town.

Joseph Smith, of Adrian, Mich., is home for the summer.

Miss Dorothy Ackerman, who has been teaching in Toronto, is home for the summer.

Miss Nettie Massie's host of friends are hoping for a speedy recovery.

Miss Kathleen Connor has returned from hospital and her many friends will be pleased to know she is making a rapid recovery.

Miss Emma Massie is home from Normal at Peterboro.

Walter Lowe has returned from Kingston Hospital and is receiving many calls from the bandsmen and many others who are glad to welcome him back.

Mr. and Mrs. J. A. Jeffs have returned from Lindsay where they were called by the sad news of the death of Mrs. Wesley Mason, formerly of town, sister of Mrs. Jeffs.

St. John's United Church garden party on the church lawn tonight.

Preserve Your Sight

That is what Glasses do for those who need them.

Se. W. H. Lacey
Optometrist
'Phone .160
410 GEORGE STREET

AVIATOR KILLED.

Plane Crashes and Catches Fire at High River, Alta.

CALGARY, Alta., June 29.—(Canadian Press).—Flight Lieutenant C. M. Anderson, Royal Air Force, was instantly killed yesterday when his plane crashed and burned at High River Federal Air Patrol station. The accident occurred as the flier was landing after a test flight. The wrecked ship immediately burst into flames.

BETHANY MAN

(Continued from page one.)

her with the axe several times. By that time the rest of the family were part way across the field to Mr. Youngman's, and her father said to her in her dazed condition, 'Come on, I am going to cut my throat'."

On cross-examination witness told about a quarrel her brother William had had in the afternoon with her father when her brother had ordered his father off the farm, as he said he had put up with him long enough. She said they both used very abusive language. Her father wanted to stay and work for his board, but Mrs. Scott and William had refused to let him.

Scott refused to make any statement, and with that the case for the Crown closed, and he was committed to be tried at the Sessions of the Peace before a judge.

Attempted Suicide.

Mr. Scott was then charged with attempted suicide, and in this case he asked to be tried by a judge. Edward Youngman, a neighbor of Scott, told of going to the Scott home on Monday, June 20, about 8.30 in the morning, and finding Scott lying on the bed with his throat cut and all covered with blood.

"Why were you fool enough to do it, Tom?" witness said he asked, and Scott replied, "I am sorry I did it." "Have I not got a dying look?" Scott asked. "No." "Have I not made a good job of it?" "Unfortunately not."

Constable Rowland told of going to the home and finding Scott. He and Mr. Youngman bandaged the cut in his throat and took him to Dr. Hamilton. Scott told neither witness what he did the deed with. Dr. Hamilton, in his evidence, said he found Scott to have a cut on the right side of his throat about two inches long and one inch deep. He had asked, "What did you do it for, Tom?" and Scott answered, "I did not want to live."

Witness said the cut was about a quarter of an inch from the carotid artery, and had severed the external jugular vein.

The defendant told Dr. Hamilton that he cut his throat with a razor, and then he told him of the financial difficulties between himself and his family. He said he had deeded everything to his wife, but he kept part of the chattels. Later he sold the chattels, but when he thought he was not going to get paid for them he gave them to his family also.

What did they want you to do?
Get out and stay out.

BAILIEBORO NEWS

BAILIEBORO, June 29.—Miss Ida Pue, of Hamilton, is visiting at the home of her parents.

Mr. T. E. Dawson is erecting a new home on Front street.

Mrs. C. Dawson, of Toronto, has returned to her home after spending the past three weeks at the home of her son, Mr. F. Dawson.

Mrs. Wilbur Barnard is spending a week's vacation at Mortimer's Point, Muskoka, visiting her daughter, Miss L. Barnard.

Mr. Cleveland Byers, of Toronto, was a visitor in the village recently.

Mr. Harry Barnard has returned home after spending a month travelling through the western provinces, as far as Vancouver, and returning home by the United States.

Miss E. Falls has accepted the position as teacher at School Section No. 2, South Monaghan.

Misses E. Wallace and M. Earl have accepted the offer to stay the second year as teachers in the village school.

Roland Johnston, of Peterboro, spent Sunday the guest of his parents Mr. and Mrs. James Johnston.

Merdith Perrin, of Toronto, spent the week-end the guest of his parents, Mr. and Mrs. B. Perrin.

Mrs. W. Morrow and son, Ross, of Lindsay, are the guests of friends in South Monaghan.

Mrs. John Deyell and little son, of Lindsay, are the guests of Mrs. Deyell's parents, Mr. and Mrs. John White.

MARMORA NEWS.

MARMORA, June 29.—Mr. and Mrs. C. Froats have returned home after visiting relatives at Niagara Falls.

Mr. and Mrs. Arthur Moffatt and family, of Peterboro, spent Sunday with relatives in town.

Rural Dean and Mrs. B. F. Byers, of Stirling, visited Deloro on Monday afternoon.

It is understood that six entries have been received thus far for the Deloro marathon. Other entries are anticipated before the closing date, Thursday. The Decoration committee have already commenced erection of a decorated arch at the entrance to the village.

Mr. Carl Wood spent the week-end at his home in Peterboro.

Mr. Harry Loveless has purchased a new car.

Mr. and Mrs. Harry Loveless, Mr. and Mrs. James Gordenier and Mr. and Mrs. Don McInroy visited Healey Falls on Sunday.

Several families expect to move to their Crowe Lake cottages next week.

The western sidewalk of Forsyth street is undergoing repair.

Mr. H. W. Sabine spent the week-end at his home in Weston.

RING PRESENTED

Miss Vera Squire Receives Token of Friendship From League Members.

On Thursday evening, June 23rd, Stewart Hall Young People's Society held their annual picnic at Wallace's Point. Though the weather was cool, there was a large crowd asembled at the well-filled tables at seven o'clock. After supper all enjoyed games until darkness fell. Then Mrs. Cardwell's kind invitation into the hall was accepted.

Mr. Lynn Stewart, president of the League, called Miss Vera Squire to the platform and Miss Janet Chambers read the following address, during which Mr. Harold Dawson, on behalf of the League, presented her with an Eastern Star ring set with a diamond.

Stewart Hall, June 23rd, 1927.

Dear Miss Squire,—It is with deep regret that we the members of the Young Peole's Society, have learned of your decision to sever your relationship with our community.

During your stay here you have so won our respect and affection that we know we are losing one whose help and influence had done much to make our society a sucess. We feel we could not let the ocasion pass without conveying to you in some small way our appreciation of your services not only to our society, but to the community at large.

We ask you to accept this ring —not as a reward for your labour, but as a slight token of our apprpeciation of your help and influence in our society.

May we hope that in the days to come this little remembrance may bring to you happy memories of the society, whose members regret your departure, but hope that the best that life can give may be yours in the future.

Signed on behalf of the League:
Lynn Stewart, Harold Dawson, Walter Thorn, Grace Stewart, Janet Chambers, and Gertie Thompson.

In a few words, Miss Squire voiced her appreciation and thanks to the people, who have been so kind to her during her two years' sojourn as Public School teacher in the section.

MILLBROOK LODGE ATTENDS SERVICE

Masons Hear Sermon on Ideals of Order at Annual Parade.

MILLBROOK, June 29. — J. B. Hall Lodge, A.F. & A.M., No. 145, attended divine worship in the United Church on Sunday evening, about forty members parading from the Lodge Rooms at 7.30 p.m.

The choir had prepared special music for the occasion the selections including an anthem, "This is the Day Which the Lord Hath Made," a quartette, "Lord, Is It It?" by Mr. and Mrs. H. W. Johnston, Miss May Byam, and Mr. M. McDowell. The ushers for the service were Messrs. A. J. Brown, J. H. Might, J. Byam, and K. Skitch.

Rev. F. H. Howard preached from the text, "Fear God, and keep His commandments," found in Ecclesiastes, 12;13, "this being the whole duty of man as summed up not alone by a Master Mason, but by the Grand Master."

In an inspiring discourse, particularly appropriate to the Masonic Order, Mr. Howard developed the thought that Masonry, the origin of which is lost in the mists of antiquity, has always in principle and practice followed the injunction of the text.

The fear of God takes away the fear of man, hence through persecutions dating from remote times, three of which were referred to in detail, the Order has stood firm to its well-established tenets, and active practice trusting in God, fearing Him, and keeping His commandments irrespective of man's opposition. Uersecutions borne fearlessly for rightousness' sake react to the blessin gof organization or individual.

"our Order has always been of a rational and improving nature, with a genius for progress, spirituality, and Christianity. Its creditable works have been found in all lands, both ancient and modern. Moses was initiated into the mysteries of Masonry and Solomon was its Grand Master. Its purposes and practices are the highest among all fraternal societies; persecution and opposition has but intensified its faith and zeal. Endeavour to be worthy of your Masonic ancestry. May prudence direct, temperance control, chastity characterize, fortitude support, and wisdom direct all your actions.

"A true Mason is godly, truly manly, following the text in active practice, 'fearing God, and doing His commandments' as his privilege and duty, all of which leads ultimately to glory."

The usual vot of thanks were pased upon the return to the Lodge Room. Brother R. I. Fallis is the Worshipful Master of the J. B. Hall Lodge this year.

RECTOR APPOINTED

Rev. J. Creegan to Take Charge of Parish of Bonar Law.

MARMORA, June 29.—Rev. J. Creegan, ordained on Sunday last, is appointed to the Parish of Rawdon, which for the present is under supervision of the rector of Marmora, E. N. Grant, who has been conducting services in Rawdon for the past two months, left Monday for Parnam to which he has been appointed temporalily. Rev. Mr. Creegan will take his first service at St. Mark's, Bonar Law, at eleven o'clock next Sunday morning.

CANADIAN PURCHASERS PAID HIGH FOR SMUGGLED LIQUOR

Shown in Evidence Given Royal Commission at Halifax.

BROUGHT ON COAST.

Cost Forty-six Cents a Gallon and Sold For Four Dollars.

HALIFAX, N.S., June 29 (Canadian Press). — Demerara rum, twenty thousand gallons in one cargo, was brought up to a point off the Nova Scotia coast about twelve miles from the Town of Lunenburg last year by the schooner D. D. McKenzie and sold there to Canadian purchasers. The rum cost 46 cents a gallon in Georgetown, Demerara. It sold for $4 a gallon off the Nova Scotia coast. It was not declared, and no duty was paid on it.

These were some of the high spots in evidence given before the Royal Customs Commission yesterday afternoon by S. A. Ernst of Mahone Bay, who occupied the witness stand for almost half an hour. The duty on liquor entering Canada is $10 a gallon. Mr. Ernst, who is one of the shareholders in the D. D. McKenzie, proved a ready witness. He answered the questions put to him by Gordon Lindsay, Assistant Counsel, readily, and he agreed that the auditors be given access to his books, bank-books and records. He told the Commission, at the outset of his examination, that he was a merchant.

The liquor operations of the D. D. McKenzie, said Mr. Ernst, had been confined to the year, 1926. She had abandoned this lucrative but also dangerous business, and was now engaged in the less romantic occupation of transporting cargoes of salt. She had made but one rum trip from Demerara when the 20,000 gallons were brought to the Nova Scotia coast.

Mr. Ernst told the Commission that he was also interested in two other ships which had been utilized in the rum business. The Partara had brought up a cargo similar in size and disposed of at about the same figure. Another schooner, the "Partara" had been engaged in the same traffic. He confessed that he had not included any of the profits made by him in his income tax return. He had always understood, Mr. Ernst said, that any profits made outside of regular business should not be shown for taxation purposes.

Chief Commissioner Brown suggested that many people would be glad to agree with this.

Purchased by Cable

Rum was purchased in Georgetown by cable, the witness said. Apparently little difficulty was encountered in disposing of the cargoes. People in the vicinity were aware, said Mr. Ernst, that the D. D. McKenzie, for instance, had gone down to Demarara. They would ask him when she would return, or if she was standing off the Nova Scotia coast.

"If anyone asked me, I told them when the boat was there," he said. Also he had a canvassing agent working. People who wanted rum went out and got it. The D. D. McKenzie simply stood off the coast and supplied customers who went out to her.

The operations of the D. D. McKenzie and her sister ships shared the stage yesterday with transactions in liquor by members of the Dauphinee family who reside in the vicinity of Tantallon, not far from Halifax. Four members of this family appeared, and were examined by R. L. Calder, K.C., Commission counsel as to their, activities. Some time ago, Sergeant Blakeney of the Royal Canadian Mounted Police patrol here found a cache of liquor on the farm of Harry Dauphinee ,which Nathanie; Dauphinee stated yesterday belonged to him. The cache, according to the Mounted Police, contained thirty-three cases of assorted liquors and forty gallons of alcohol, but Nathaniel Dauphinee thought yesterday that this estimate wass too high.

Harry Dauphinee, of Tantallon, was the first member of the family to take the stand. He said that the owned a small farm of about three acres located on the shore, but he disclaimed any knowledge of the liquor cache on his premises.

"How did your uncle's liquor get into your cache?" asked Mr. Calder.

Mr. Dauphinee did not know.

H. W. Jones, appearing for the witness, told the commission that Harry Dauphinee had already been tried before a jury and acquitted.

Mr. Calder agreed with Mr. Jones that the witness could not be tried twice for the same offense, but he took the ground that Harry Dauphinee might be sued for the duty on the smuggled liquor. He asked the witness to allow the commission auditor to inspect his bank account, and Mr. Dauphinee agreed to do this.

Brought Liquor By Boat.

Then Byron Dauphinee, also of Tantallon, took the stand. At the outset of his examination, this witness said that he had not dealt in liquor. Later, however, after he had told the commission that he owned two motor boats, in addition to a motor truck, he said he brought some liquor in by boat. He had brought it in from a vessel off the coast for "a bunch of Jews."

"What vessel?" asked Mr. Calder.

"The McKenzie."

He could not tell who the Jews were, and he claimed to have run only two cargoes. The first one consisted of about 125 cases, while in the second there was about 300 gallons of rum. He did not know what happened to the liquor after it was transferred to the Jews.

"How much profit did you make on the liquor deals?" asked Mr. Calder.

"About $200."

"Did you declare them in your income tax return?"

"I never made an income tax return in my life."

"And you have a store?"

"I have a little store."

"And two motor cars and two speed boats?"

"I was never asked for an income tax return."

Mr. Dauphinee agreed to allow the auditors to look at his accounts also.

(Turn to Page 3, Please)

Will Make Records Of Carillion Music

OTTAWA, Ont. June 29 (Canadian Press). — For what is believed to be the first time in the history of carilion music, the resounding notes of a "singing tower" will be permanently secured on phonograph records during the great Diamond Jubilee celebration on Parliament Hill.

Although the broadcasting of carillon music has been often done, so far as is known this will be the first time that a phonograph record will be made of the bell music.

JOSHUA COLLINS FENIAN VETERAN

Has Lived in Peterborough Since Arrival From Ireland in 1857.

NOW 89 YEARS OLD

Among the few remaining veterans of the Fenian raid still living in Peterborough is Joshua D. Collins, who has been a citizen of this community since coming here from Belfast in the year 1857. Mr. Collins, who had been a member of the Militia for many years before the invasion of Canada by the fanatics south of the line, was one of the party which left here for service under Captain Kennedy, who had been a sergeant in the regular army in Britain.

On arrival at Toronto the Peterborough men were greeted by a sight which convinced even the most skeptical that they were engaged in no mere playing at soldiering—the bringing in of the dead and wounded from the battlefield at Ridgeway. Although members of the Peterboro units formed part of the contingent which came to grips with the invaders the company of which Mr. Collins wast part did not actually engage in hostilities. To their lot, however, fell an equally trying duty. It was anticipated that a number of simultaneous crossings of the border would be made, and Mr. Collins was one of the men who were placed in trains which travelled from point to point for days and nights to confront enemies who were believed to be in Canadian soil. The rumors which led to these extended journeys proved to be baseless, but the trip did not end without casualties. The weather was very hot and a number of the men climbed to the roof of the carriages. After some time, Mr. Collins observed little streams of blood trickling down the windows and called the attention of some of his comrades to this fact. Investigation revealed a grim explanation of the crimson stream. Passing through the very low tunnels on the line the men had failed to realize their danger and their heads had been crushed by coming in contact with the roofs of the tunnels.

Although he has lived entirely in Canada since first emigrating here Mr. Collins at one time meditated making the trip to Georgetown, British Guiana, at the request of an uncle but the fulfilment of this purpose was prevented by a tragedy. Mr. Collins' uncle, a Mr. Dunlop, visiting friends in Peterborough accepted an invitation to hunt deer which were then very plentiful in the neighborhood. Hurrying through the woods in the endeavor to get close to a deer, Mr. Dunlop slipped and discharged both barrels of the muzzle loader into his thigh. He was carried back to Peterborough, where his legt was amputated, but he died soon after the operation.

Since his experiences in the Fenian raids Mr. Collins has lived uneventfully in the city here. He is now 89 years of age and is somewhat deaf. Two years ago he underwent a very serious operation which taxed his strength to a considerable extent, but he eats and sleeps all right and looks well preserved for a man of his age.

HORSE STRANGLED.

Bonar Law Boys Have Severe Loss While Fishing.

BONAR LAW, June 28. — What proved to be the sad ending of a fishing party happened on Tuesday, when two boys of Spry's Settlement had taken their horse and rig and gone to Callahan's Rapids to fish. Leaving their horse tied to a tree, it became wound up and strangled itself to death. When the boys returned they found their horse just about gone. It only lived a short while. The horse was owned by William Spry of Spry's Settlement. It was a valuable horse, and indeed will be a big loss to Mr. Spry.

Help Celebrate July 1 Here

OBITUARY.

MILLBROOK, June 29.—Frederick William Wallace, formerly of Millbrook, and of recent years living at Maple Creek, Sask., passed away in the Cypress Hills, Sask., on Saturday, June 11, in his sixty-sixth year.

Death came suddenly from heart failure, while he was trying to extricate his automobile from a boggy spot on the road. Deceased had never fully recovered his normal health since serving in South Africa during the Boar war. He leaves to mourn his loss, his widow (nee Bertha Reid, Millbrook), and one daughter, Henrietta; two sisters, Mrs. J. W. Stevenson, of Balcarra, Sask., and Mrs. S. W. Wallace, of Carlyle, Manitoba. There are also several nieces and nephews.

The funeral took place from Saint Mary's church, on Tuesday, June 14, to Maple Creek cemetery.

JOHN K. GALVIN.

The death occurred at St. Joseph's Hospital, Peterborough, on the morning of June 20, of John K. Galvin, one of Eninsmore's most respected citizens. Though his passing was not unexpected, as a result of a recent serious attack of pneumonia, it was, nevertheless, a shock to his loving family and to his host of friends.

Born in Ennismore in 1851, Mr. Galvin spent there his long life of seevnty-five years. In that time young and old learned to love his bright sunny disposition, to appreciate his generous hospitality, and to admire his devotion to duty, whether this latter were owed to his God, his church, his family, or his neighbor. Mr. Galvin took a practical interest in all the religious and social activities of St. Martin's parish, and was a life-long member of St. Martin's church choir. He never grew old, but up to his last short illness, retained his interest in the welfare of his family, as well as in all the old friends of his boyhood and manhood. In fact, it would seem that for the very purpose of renewing these friendships he within recent years travelled considerably. The esteem in which the late Mr. Galvin was held, was shown by the numerous spiritual bouquets, and by the many expressions of sympathy from all sides.

The late Mr. Galvin is survived by his three daughters, Reverend Sister M. St. Louis, of St. Joseph's Community, Sault Ste. Marie; Mrs. John E. O'Donoghue, Ennismore, and Mrs. J. B. Doran, Ticket Agent, Hector DesHarnois, Medicine Hat; also by 4 sisters, one brother, Mrs. W. H. Crough, Ennismore, Mrs. M. C. Sullivan, Ennismore, Mrs. Byrns, Rainy River, Mrs. Tynan, Los Angeles, and Garret of Port Arthur. His wife, Bridget Sullivan, predeceased him less than two years ago. Rev. Sister Miriam, Westfort, and Rev. Sister St. Fergus, St. Joseph's Hospital, are nieces.

The funeral of the late Mr. Galvin was held at St. Martin's Church, Ennismore, on Wednesday, June 22nd, requiem mass being sung by Rev. P. J. Galvin, Downeyville. The following clergy were also in the sanctuary: Rev. J. V. McAuley, pastor at Ennismore; Rev. Fathers P. J. McGuire, J. J. O'Brien, P. Costello, J. Guiry, C. J. Carroll, all of Peterborough; and Rev. James McGuire, Douro. At the close of the mass, Rev. P. Costello spoke in eloquent terms of the deceased, taking for his text, "Blessed are the dead who die in the Lord." While the Reverend Father extended his own sympathy and that of his brother priests to the bereaved family, yet he left with them that spiritual peace and joy that the Holy Mother Church never fails to give to those who live worthily, for she bids her sorrowing children remember "that eye hath not seen, nor ear heard, nor hath it entered into the heart of man to conceive the things which God has prepared for those who love Him."

The pall-bearers were: Messrs. Wm. Killen, P. Y. Crowley, B. Flood, Leonard Clancy, W. D. Cavanagh, and T. Murphy who bore the remains to St. Martin's Cemetery for interment.

DR. J. P. ARMOUR.

Dr. John P. Armour, well known medical practitioner, passed away at his home, 46 Ontario street, St. Catharines, following a short illness. While he had been ailing for the past week, his illness was not considered to be serious and his passing has caused a severe shock to his wide host of friends.

He was born in Hastings, Ontario, 68 years ago, studying medicine at the Toronto University, from where he opened his first office at Lakefield, Ont. Later he made a visit to London and Glasgow, studying in the hospitals in those cities. In 1887 he came to St. Catharines and soon built up a large practice, his skill in operations and his vast knowledge of medicine placing him in the fore of the medical profession. For a period of eight years he represented this district on the Medical Council.

As An Author.

In addition to his medical work he found time to devote to authorship and several books have been published bearing his name and receiving wide distribution. He was the author of "Edenindia" and others.

He also found time to give to his city and served on the City Council in 1896 as Chairman of Finance and also on the Collegiate Institute Board. He was a coroner of the County and in younger days handled the majority of the inquests held in the city.

He was a Conservative in politics and a member of the First United Church. He is survived b yhis wife (nee F. Marie Cotton), two brothers and one sister, James of Peterboro, Wm. of Hastings and Miss Carrie Armour of Hastings.

In the passing of the late Dr. Armour, St. Catharines has lost a stalwart citizen. A man of sterling character and one held in the highest esteem by the medical fraternity and by his wide circle of friends and acquaintances. The flag of the City Hall was flown at half mast in his honor.

Funeral services were held on Saturday afternoon from his late residence to Victoria Lawn Cemetery.

SCHOOLS HOLD JOINT PICNIC

Enjoyable Afternoon and Evening Spent at Fairview Church Grounds.

MANY IN ATTENDANCE

On the afternoon and evening of June 24th the people of Fairview Sunday school and school sections No. 4 and 11 held their annual picnic on the Fairview church grounds.

In spite of the cold weather the evening was a decided success.

Supper, consisting of all kinds of delicious foods, was served from about half-past five to seven, to over two hundred people.

The program of the evening consisted of all kinds of sports such as straight running races, hopping races, three-legged races, sack races, high jumping, and tug-of-war.

The entries for each of these were so large and competitions so interesting that a number of people thought that the next year an entire afternoon should be held, as a field day, with a scheduled program.

This picnic has been an annual affair for over twenty five years and had its origin in Zion Sunday school which has since been closed.

COLLEGIATE CADETS

Will Join in Parade on Friday —Meet at 12.45.

The Collegiate Cadets will assemble at the Collegiate Institute on Friday at 12.45 in uniform, to participate in the monster Diamond Jubilee parade. A quartermaster will be at the school on Thursday from 5 to 6 and from 7 to 8 to issue uniforms.

More than one billion dollars was spent on roads in the United States during the past year.

C.N.R. WORKERS FAVOR STRIKE

Eighteen Thousand Men May Walk Out, Says Union Official.

OFFERED INCREASE.

MONTREAL, June 29.—(Canadian Press).—Despite the offer of the Canadian National Railways, giving increases to some eighteen thousand employees, a strike of these workers is imminent, stated J. E. Maguire, general chairman of the central region of the Canadian Brotherhood of Railway Employees here.

Results received to date from the strike vote taken recently were overwhelmingly in favor of a strike, it was stated at union headquarters.

BARONET IS JAILED ON ASSAULT CHARGE

To Serve Six Months for Stripping Girl and Tying Her to Tree.

MAIDSTONE, England, June 29.—(Canadian Press).—Sir Gerard Arthur Maxwell-Willshire pleaded guilty when brought up for trial at the Assize Court on a charge of assaulting Miss Jean Olds, employee of a London hairdressing establishment. He was sentenced to six months imprisonment, without hard labor.

Miss Olds charged that after an automobile ride on the night of May 11 the Baronet drove to a lonely road near this place, stripped her of her clothing, and left her tied to a tree.

Canada has invested in the forest industry $660,000,000.

Canada has invested in autos $75,000,000.

Tobacco imported into Great Britain has increased from 46,669 tons in 1910 to 86,403 tons last year.

Canada exported more than $12,000,000 worth of furs during the year which ended in April, 1926.

Peterboro and District People Here at Confederation

Alexander, P.	318 Boswell Avenue
Berry, George	Cavan
Balfour, Gabriel	Omemee
Beatty, John	Omemee
Brumwell, Jacob H.	Lindsay, Ont.
Bonter, Mr. and Mrs. William	Marmora
Borland, Mrs. Eleanor	Peterborough
Cameron, John	441 Reid Street
Campbell, William	Sophia Street
Carveth, Richard	140 Robinson Street
Casement, W. H.	Lakefield
Cryderman, David	Norham
Conroy ,Mr. and Mrs. D.	Ashburnham
Edmison, Mrs. R. H.	Chemong Road
English, George	Robinson Street
Garbutt, Mrs. William	R. R. No. 9, Peterborough
Gordon, Clement	120 Lock Street
Gordon, Roque	84 Morrow Street
Graham, Robert	Toronto, Ont. (Lived in Peterborough for 61 years)
Griffin, Mrs. C. S.	149 Lake Street
Hawkins, John	Hiawatha
Hampton, David	Millbrook
Hatton, George W., K.C.	Charlotte Street
Hurley, Mrs. Mary	Peterborough
Jones, Llewellyn	Marmora
Kenendy, W. H.	Omemee
Knox, Mr. and Mrs. William	Marmora
Laidley, Henry	Omemee
Lawrence, David A.	259 Engleburn Avenue
Malane, John	448 Rogers Street
Mathiston, William	Havelock
McPherson, Mrs. John	287 Stewart Street
McQuade, Thomas	Omemee
Morden, Mr. and Mrs. Joseph	Douro
Moher, Mrs. Honora	Douro
Nugent, Henry	Omemee
O'Shea ,Thomas	Norwood
O'Shea, Jeremiah	Norwood
O'Shea, William	Hastings
Oddie, Thomas	Burnbrae
Paudash, ex-Chief R. and Mrs.	Hiawatha
Stewart, William	Burnbrae
Thompson, Mrs. R. W.	184 London Street
Wallace, Mrs. Isabella	490 George Street

ASK FOR AND BUY MADE IN CANADA GOODS

W. H. THOMPSON.

W. H. Thompson was born in Peterborough in 1855. "I can remember the celebration as if it happened to-day," remarked Mr Thompson. "A band was here, leading the parade of volunteer firemen, and others joining in the great event. I have never seen a parade like this one ever since," he stated, "although I am looking forward to the one here on July First, as something worth while."

Mr. Thompson told of the great cricket match held that day in Ashburnham, and other sports. His wife, two sons and one daughter are still living, both of his sons serving their country in the Great War.

Celebrate July 1 in Peterboro'

CHAIN RED & WHITE STORES

Confederation

Canadians may well be proud of their Country. In 60 years we have become a nation. Our progress since Confederation has been truly wonderful. We do not envy any other country; we ourselves lead.

Co-operation, transportation and system have given us luxuries and lightened our labors to an extent undreamed of by our early Pioneers.

The modern store, for example, gives you a service and a range of commodities that was impossible only a few years ago. In keeping with the times, proprietors of "Red and White Chain Stores" have adopted what we believe is the latest and best system. We handle a superior quality; we give a complete service—self serve, ask the clerk, or 'phone, and we deliver. We sell at reasonable prices.

As true Canadians we wish to serve you in a manner worthy of Canadians; we solicit your patronage.

These Prices Good Thursday and Saturday

Catsup	TIGER QUARTS.	Per Bottle	19c
Salt	SHAKER ..	2 PKTS.	25c
Lux		PER PKT.	10c
Peas	STANDARD	PER TIN	10c
Biscuits	SODAS	2 LBS.	25c
Lobster	½ LB. TINS	PER TIN	50c
Lobster	¼LB. TINS.	PER TIN	30c
Cheese		PER LB.	27c
Soup	CAMPBELL'S TOMATO	Per Tin	10c
Palmoil Soap	SERV-US	4 CAKES	25c
Kipper Snacks		3 TINS	25c
Bon Ami	CAKE OR POWDER	2 FOR	25c
Brooms	SERV-US 5-STRING	EACH	43c
Sugar	GRANULATED	10 LBS.	69c
Salmon	PINK 1's	PER TIN	17c
Salmon	PINK ½'s	PER TIN	12c
JellyPowders	Sweetheart	3 PKTS.	25c
Posts Bran		PKTS	25c

BREAD

We again wish to bring to your attention the wonderful quality of Stover's Bread. Forget about the cheap price and try this bread on quality alone. This make is supplanting all other makes with our customers.

Sunlight Soap	10 BARS	59c
Lux Toilet	3 CAKES	23c
Health Salts	KHOVAH, PER TIN	15c
Hilltop Tea	½'s PER PKT	75c
Hilltop Tea	½'s PER PKT.	38c
Kay	SANDWICH SPREAD PER JAR	25c

"Quality higher than Price"

HAVELOCK WAS 'MATHISTOWN'; WILLIAM MATHISON RECALLS

Railroad Town's Oldest Resident Tells of Days Before Railroads.

THREE HOUSES

Today's Business Section Was Bush Land—Path Led to Post Office.

HAVELOCK, June 29. — William Mathison, Havelock's oldest pioneer, has the distinction of being the only resident of the village who can recall the time that Havelock was called Mathistown. Some years before Confederation the name was changed to Havelock by Peter Pearce, who was a great admirer of General Havelock, after whom the village is named.

Mr. Mathison's parents, Andrew and Janette Mathison, came to Canada in 1842 from Galashiels, Scotland, and he is the youngest of a family of five and was born here in 1853 in a log house on the east half of lot 9, in the 10th concession of Belmont. This house was torn down many years ago, but the spot where it stood is still marked by a large tree around which stones have been piled in pyramid shape. In 1862 the family moved into the old frame house, which is still in use on the same farm.

Mr. Mathison recalled Confederation year quite vividly. He was then a boy of fourteen years attending high school in Norwood, and Havelock consisted of the post office, a small frame building, buit by Jehiel Breckenridge, on the corner of what is now Ottawa and Orange streets, three houses, one on the farm now owned by Walter Wilde, belonging to James Johnston ,a second on the adjoining lot where William McKay now lives, was owned by two brothers, James and John Robb ,and the third belonging to Mr. Mathison's parents. The place where the main business section now stands was a woods, and to go to the post office from his home he followed a path through this woods. Mr. Mathison still has the deed for the sale in 1855 of the lot from Thomas Short to Jehiel Breckenridge ,for the erection of the post office. Peter Pearce was the first postmaster. Mr. Mathison can also recall the visit of the Prince of Wales to Canada in 1860.

In speaking of the hardships with which his parents had to contend as early settlers, Mr. Mathison said that Peterborough was the nearest market, and all the produce had to be taken there, the journey quite often being made on foot. The butter was packed in kegs and fifteen cents a pound was considered a good price, with eggs ten cents a dozen. Maple sugar retailed, when there was sale for it, at ten cents a pound. His father quite often made a thousand pounds of maple sugar in the season besides two barrels of vinegar and a large quantity of syrup.

The wool was taken to a carding mill at Norwood. After it had been carded it was made into rolls; half the quanity was left the natural color and the other half was dyed black and then it was spun into Shepherd Tartan. Mr. Mathison recalls how proud he felt when he was made a new suit of this home-made check material. The leather was also taken to Norwood to be tanned and boots were made there by a shoemaker named Kelsh. There was no church in Havelock an dall his family attended the old Presbyterian church that stood on the hill just south of the Norwood station.

Mr. Mathison has been reeve of Havelock for four and a half years, three terms of which he was elected by acclamation.

VOICE OF PEOPLE—SMITH.

TIME FOR RETROSPECTION

To The Editor of The Examiner:

Dear Sir: For Canadians this is a time for retrospection and introspection, and surely it will be conceded that, in spite of many mistakes and the adoption of some unwise policies, we have, during the past sixty years, made marvelous progress in religion, education, business ability, wealth and in the development of a wonderful spirit of loyalty not only to the Dominion but also to the great Empire of which we are proud to form a part.

Regarding the future, some people are very pessimistic, some even going so far as to tell us that the world is nearly approaching an end, to whom I think a course in introspective psychology would be beneficial. On the contrary, I venture to suggest that Canada will continue her progressive course and will gradually become more potential in world affairs.

For those who in the past have been so unpatriotic as to put party above country, thus greatly retarding our progress, now is the time for repentance, and for a firm resolve that with them in the future loyalty to the welfare of Canada will always be paramount.

J. C. SMITH.

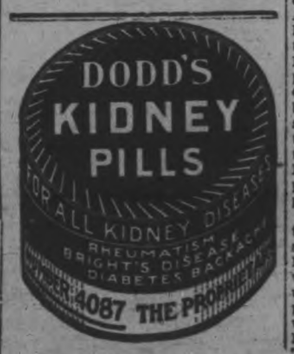

Canadian Purchasers

(Continued from page one.)

Dealt In Liquor.

Nathaniel Dauphinee, father of the previous witness, admitted that he dealt in liquor "a little."

"Did you buy any liquor for sale?" asked Mr. Calder.

"Well, my plans were for that—," started Mr. Dauhphinee.

"But the rough-necks of Mounted Police interfered," finished Mr. Calder.

'It was pinched on me," agreed Mr. Dauphinee.

Mr. Calder asked him how much he paid for the liquor and the witness said about $175. Mr. Calder suggested that, on the basis of the quanitity seized by the police, that worked out at only three dollars or so a case. That was very cheap. Mr. Dauphinee, however, insisted that the quantity stated by the police was too large.

'Will you give Mr. Nash, our auditor, a letter authorizing him to draw your bank account?" asked counsel.

"Yes, he'll not find much there," was the reply.

"Oh, you'd be surprised at how much we find," encountered counsel.

The last member of the family to be examined was Noah Dauphinee, also of Tantallon. He said that he went out with one of Byron Dauphinee's boats to get liquor from rum schooners. He mentioned the D. D. McKenzie and the Marion Whyllis as two of the schooners from which supplies were obtained.

"What brands did you get?" asked the chief commissioner.

"One brand was old smuggler," responded the witness.

There was a laugh. Mr. Daughinee admitted stating that he had brought in 15,000 gallons in one season and 2,000 gallons in one trip.

Cecil Pancy, of Mahone Bay, was another customer of the D. D. McKenzie. He told of bringing in liquor last fall which was seized by the mounted police.

SCHOOL WORKERS MEET AT BETHANY

Annual Convention of Manvers' Religious Education Council.

BETHANY, June 29.—On Thursday afternoon and evening the 32nd annual convention of the Manvers Religious Education Council was held in the United Church. Delegates from three of the six schools were present.

The afternoon session was chiefly devoted to hearing reports from the different schools and in having various problems solved which come before all workers engaged in Young People's Work. Election of officers for next year was held by nomination and an open vote. They are as follows:

President—J R. Magee, Janetville.
Vice Pres.—R. W. Wright, Yelverton.
Sec.-Treas.—A. H. Monk, Bethany.
Children's Work—Mrs. W. Malcomb, Yelverton.
Boys' Work—Bertrand Monk, Bethany.
Girls' Work—Mrs. J. R. Bradburn, Janetville.
Adult Workers—Mrs. W. W. Stinson, Janetville.
Teachers' Training—Rev. A. Poulter, Bethany.
Home Dept.—Miss E. Richardson, Bethany.
Missionary—Mrs. T. J. Jackson, Bethany.
Temperance—R. W. Wright, Yelverton.

Supper was then served by the ladies of the Bethany Sunday School.

The evening session opened with a song service led by Rev. Mr. Patterson, of Janetville, followed by a devotional period.

J. R. Magee, president, called for the reports of the nominating committee and the resolutions committee, which were given by Rev. E. O. Seymour and Rev. R. J. Patterson.

The new officers were then installed by Rev. E. O. Seymour and dedicated to their new work after a few remarks by the president and prayer. The evening session continued.

A trio was sung by Mrs. T. J. Jackson, Miss Elsie Richardson and Mr. Douglas Driver, which was greatly enjoyed.

Rev. J. E. Griffith, of Blackstock, and Rev. E. O. Seymour of Fenelon Falls, gave very inspiring and helpful addresses on child life and work in the Sunday School, or church school as one of the speakers would prefer to have it called. Many suggestions were thrown out to the young people's workers who were present, which will be of great benefit in their work.

While in the village, Mr. Seymour was the guest of Rev. and Mrs. A. Poulter.

A most enjoyable time was spent at the home of Mrs. George Spencer on Friday afternoon when the Ladies' Aid of the United Church met to hold their regular meeting. Seventeen ladies were present, Mrs. F. C. Dawe presiding. After the devotional period Mrs. Lloyd Kennedy and Mrs. Otto Spencer gave a piano duet. The business was planning for the annual summer fete, which this year will take the form of a strawberry social to be held on the church lawn on Friday, July 8. Committees were appointed to arrange for the supper, program, etc.

At the conclusion of the meeting tea was served by Mrs. Spencer, assisted by Mrs. Lloyd Kennedy and Mrs. Otto Spencer. A note of thanks was tendered Mrs. Spencer for the use of her home and her kind hospitality. Among the ladies present were: Mrs. F. C. Dawe, Mrs. (Rev.) Poulter, Mrs. S. Arnott, Mrs. Ona Thorndyke, Mrs. Walter Rowland. Mrs. A. H. Monk, Mrs. Edwards, Mrs. Bert Monk, Mrs. A. Driver, Mrs. Wm. Byers, Mrs. Jones, Misses E. Richardson, E. Jackson, and Sarah McMullen.

Use Royal Yeast Cakes for baking Home made Bread

The Standard of Quality For Over 50 Years

Norham Man Remembers July First, 1867; He Walked 7 Miles Looking For Wages

NORHAM, June 29. — In the little village of Norham, which has about one hundred residents, and which has the unusual record of having neither grown nor diminished in more than half a century, but of simply holding its own since before the days when the Provinces of Canada effected what has resulted after sixty years in the greatest colony of the British Empire, resides David Cryderman, who was a young man of nineteen years when the Act of Confederation was passed.

David Cryderman is a son of the late Mr. and Mrs. Ezra Cryderman, and was born about two miles from here in what is now Cramahe Township. He has lived here all his days, which, with the exception of about seventeen years when he worked at masonry, were spent on the farm. He can narrate many interesting stories of the experiences of early days, when the weevil destroyed the fall wheat crop and family after family was compelled to subsist on johnnie cake, corn meal porridge, and rye bread, which, he states, was frequently so hard that one could easily knock a man down with a piece of a loaf. With the closing of the American War in 1864, Mr. Cryderman says times began to change, and there has been noted progress ever since.

Mr. Cryderman, when about eighteen years of age, was employed as blazer for a number of surveyors who were engaged in determining the boundary between Cramahe and Percy Townships, and also the lines separating the first and second concessions of Percy. This was in order to settle a dispute which had arisen between a couple of the settlers. His wages were very slow in coming through from the Government officials, and on July 1, 1867, Confederation Day, which he states was exceedingly hot, wearing a heavy fullcloth coat, he walked seven miles from his home in Cramahe to Mr. Russ', his grandfather in Haldimand Township, to see if the money had arrived. He was so nearly melted while making the trip that he says he has always remembered Confederation Day.

Mr. Cryderman remembers very well the time when a Mr. Parks, who farmed a mile east of Norham, offered Mr. Smith, a storekeeper in the village, a good cow for a barrel of salt, and could not make the deal because as Mr. Smith said, he could sell the salt, but if he took the cow, no person would buy it from him.

The late Ezra Cryderman, David's father, one year grew one hundred bushels of rye, which he hauled 18 miles to what was then called Cat Hallow, now Lakeport, and was told that there was no market, and that he would have to wait until the boats began to run the next spring. This he did, and in the spring one day received a letter stating that he could realize 27 cents a bushel for the rye, and this he accepted.

Mr. Cryderman says that his father sometimes grew club wheat and many a time he has gone to the field, and brought in a sheaf and threshed the grain out with a flail and then took it away to the mill and had it ground so as to get a little white flour.

The late Ezra Cryderman was a local preacher among the former Wesleyan Methodists, and very persevering and punctual about his moral and spiritual life, as well as being deeply interested in others. He travelled with his family through storm and cold to attend meeting, and David says that frequently he cried the most of the way home, he suffered so much from the cold, but his father was happy and contented to take his time. The meetings in those days were well attended, as practically every person in the neighbourhood turned out and took a keen interest. Mr. Cryderman spent several years as an effective superintendent of the Norham Sunday School.

Canada has invested in dairyinb $45,000,000.

Canada has invested in fisheries $46,500,000.

Canada has invested in manufacturing $3,538,813,460.

IMPROVEMENTS TO CHURCH PROPERTY

Managers of St. Andrew's, Burnbrae, Remodel Drivesheds.

BURNBRAE, June 29.—The managers of St. Andrew's church have been spending some spare hours in making improvements to the church property. Some of the sheds, along the road, opposite the church, were too low to allow motor cars to enter. These have been raised and a new roof will be added.

The Burnbrae cemetery is again showing the effects of the efficient care of the manager, Mr. George Craighead. He has become noted as an expert along this line and has had the oversight of several jobs of cemetery improvements. Visitors to Burnbrae often remark upon the fine condition of the cemetery here as compared with many seen in other parts of the country. Many valuable and very handsome monuments show that Burnbrae people wish fittingly to honor those who have gone on before.

Mr. Alex Ketchen, of Humboldt, Sask., spent a short time last week in renewing friendships of his boyhood days here.

Mining production in Canada is $343,888,000, a new record.

CANADA FLOUR HIGH QUALITY

Peterborough's Place in Cereal Industry Makes Facts Interesting.

BIG EXPORT

Peterborough's place in the cereal industry of Canada is now definitely established.

At this Jubilee of Confederation, therefore, it is quite fitting to review the progress of this industry. From the strides that it has made in the past may be formed some judgment of its future possibilities.

At the time of Confederation Canada had 2,295 flour and grist mills with a total capital of $9,929,898. The latest available figures show that the capital invested has grown to $60,104,258, while the number of mills has decreased to 1,310. The decrease in the number of mills provides a theme for some interesting speculation. Why did the number of flour and grist mills in a growing country decrease by about 900 in 60 years?

A journey over Ontario particularly reveals scores of ruined mill sites, or mills now turned to other uses. One solution for such a state of affairs will undoubtedly lie in the changed buying habits of the people. Few housewives to-day buy in bulk as their grandmothers did. The demand to-day for foodstuffs, particularly cereals, is that they must come in handy, sanitary packages. People, too, are far more particular and hard to satisfy than they were at the time of Confederation. To-day's consumers insist on quality. Sixty years ago, for instance, oatmeal was simply oatmeal. No two millers rolled it in precisely the same manner. The same with flour. There were no highly scientific tests to detect the slightest variations in quality as there are in the up-to-date mills of 1927. Extreme care was not always taken to see that the product was pure and wholesome.

The consumers in Canada to-day refuse to live as did their grandfathers in 1867. Just so, the people of Confederation times would not live as the people at the time of the Napoleonic Wars. All of which shows that the changed habits of the people had much to do with wiping out the small country flour and grist mills.

What has taken the place of these mills? We still have in Canada approximately 1,000 country mills and about 300 big modern plants with a total capacity of 125,000 barrels of flour a day.

The increase in milling capacity in Canada is not alone shown by the increase in capitalization from $9,929,898 at the time of Confederation to $60,104,258 to-day. In 1867 the value of materials used by Canday the value of materials used comes da ythe value of materials used comes to $163,164,668. In Confederation days the value of the products was $39,135,919. To-day the corresponding total is $187,944,731.

The quantity of flour exported by Canada has increased over 25 times in a period of less than 60 years, while the value has increased over 35 times.

To-day Canada's flour and grist mill products rank second in value in the industrial table, being only exceeded by pulp and paper with a total production of $193,092,937.

Viscount Willingdon Sends Letter Of Thanks

HAVELOCK, June 29. — Mrs. Frank Post received the following letter of thanks for the bouquet of flowers which she sent to Viscountess Willingdon on the occasion of Her Excellency's visit to Havelock on Monday last:

Governor-General's Train,
Peterborough, Ont., June 20th 1927.
Mrs. F. Post,
Havelock, Ont.

Dear Madam,—I am desired by Her Excellency Lady Willingdon to thank you very much indeed for the beautiful flowers which you were good enough to send to her this morning.

Her Excellency greatly appreciates your kind thought.

Yours faithfully,
E. C. Mieville,
Secretary to the Governor-General.

LAST WEEK OF OUR

BIG TIRE SALE

ALL SIZES—ALL MAKES

Equip your Car with a good set of Tires for Canada's Jubilee Celebration?
Don't let it go too late.

TIRES AND TUBES AT VERY LOW PRICES

J. J. DUFFUS CO. LTD.

Open All Night.

JEAN RIDDICK YARN SHOP

412 George St.

Specials For This Week

Boys', Girls' and Ladies' Pullovers, Windbreakers, Lumberjacks, buttoned and other styles. Big choice new styles. Beginning at, each.....

75c

Ladies' Silk Stockings, silk to the top. Special, per pair.....

59c

Very Special Value Ladies' Silk Stockings. See the new shades. Per Pair .....

$1.00

Ladies' Fine Silk Stockings — full fashioned, shaped to fit. Special, per pair.....

$1.75

Girls' strongly made Silk Plaited Stockings. All sizes. Per pair...

39c

Ladies' Silk Slips, $1.89

Ladies' Silk Bloomers, $1.39

Ladies' Silk Vests, 69c

Children's Play Suits, khaki, from $1.25

ASK FOR AND BUY MADE IN CANADA GOODS

The Examiner

'HONES—Editorial 1661, Business Office, 1660. Private Branch Exchange to all Departments.

The Examiner is a member of the Audit Bureau of Circulation.

The Daily Examiner, published every lawful evening by The Peterborough Examiner, Limited. Office, 18 George street. $6.00 per year, delivered in city; out-of-town subscribers, by mail, $4.5o a year.

The Weekly Examiner, published every Thursday, subscription price $1.5o a year.

U. S. REPRESENTATIVES

Special U. S. Representatives—W. H. Stockwell, 629 People's Gas Building, Chicago, Ill.

New York—Chas. F. Miller, 225 Fifth Avenue.

Advertising Rates on application.

R. M. GLOVER, Managing Director.

WEDNESDAY, JUNE 29, 1927.

HEROIC DEEDS.

Efforts are already under way to have the bravery of Ross Davidson, the sixteen-year-old boy who heroically rescued a drowning girl from the clutches of the Otonabee, officially recognized.

It is fit and proper that such gallantry as was displayed by this quick-thinking and quick-moving boy should be marked publicly.

While the thought of a reward never flashes across the mind of those who go to the rescue of a fellow-being in peril, yet heroism should have its official recognition in the piping days of peace as bravery in the face of the enemy is honoured in times of war.

There have been many cases of the saving of life in Peterborough that have never received any more notice than the tribute of the press and the heart-felt thanks of the rescued.

Such heroic deeds as that performed by Ross Davidson on Monday should be brought to the attention of the proper authorities.

WELL DONE, THE ENGINEERS!

Vision was exemplified in the selection by the Peterborough Branch of the Engineering Institute of Canada of the Quebec Bridge as a suitable subject to be emphasized in connection with the Diamond Jubilee.

The building of this great structure across the St. Lawrence remains one of the outstanding achievements of Canadian engineering genius recorded during the sixty years of Confederation, and the local engineers did well in deciding to adopt a model of the huge bridge as their contribution to the Diamond Jubilee scheme of decoration.

The result is a most striking arch that in its originality of design and in its faithful duplication of the original structure is not likely to be surpassed anywhere in the Dominion.

The members of the Engineering Institute have devoted considerable time to this enterprise, and have done all the work of planning, building, wiring and erecting the arch, but they have the satisfaction of knowing that they have achieved a striking and unique feat of decorating.

The Quebec Bridge arch, situated near the Y.M.C.A., should be inspected by every citizen; it is well worth a visit.

PETERBOROUGH'S INDUSTRIES.

In presenting this special Diamond Jubilee number to its readers The Examiner acknowledges with gratitude the assistance rendered by the manufacturers and business interests, without whose co-operation the publishing of such an edition would scarcely have been possible.

The advertisements of Peterborough industries which appear in this number are in themselves a striking testimony as to the progress of this city during the period of Confederation.

They are eloquent of the industrial expansion of Peterborough, of the size and variety and importance of the city's manufactures, and of the part in the development not only of Peterborough but of Canada that has been played by local industrial plants, the products of which have nation-wide, indeed world-wide, fame.

A special number of this nature that did not emphasize the important role taken by Peterborough's industries in the record of the city's development would be totally inadequate.

In this community we owe much to our manufactures.

The willingness with which they have co-operated in the publishing of a Diamond Jubilee special number is but another evidence of their value to Peterborough.

Each advertisement tells the story of a contribution to the upbuilding of this city, and the effect of the combined publicity will be a new realization of the extent of Peterborough's manufacturing activities.

THE COLLEGIATE INSTITUTE EXTENSION.

The acceptance by the City Council of the Board of Education's building programme and the decision to arrange for the issuing of debentures to cover the cost of the extension to the Collegiate Institute, means that a big problem has been satisfactorily solved, and the members of the Council, of the Board of Education and the whole community are to be congratulated upon the outcome.

There is nothing extravagant in the Board's programme, nothing included that is not essential to give Peterborough the increased Collegiate accommodation and facilities for vocational training that are absolutely necessary.

The addition will give the city a modern Collegiate Institute at a very moderate expenditure when the appropriations of other centres for similar accommodation are taken into consideration.

Of the $295,000 involved in the carrying out of the Board's plan, the city's share will be approximately $170,600, as Government grants will take off $102,600 and the county's contribution has been estimated at $21,800.

The extension is very badly needed; the Board of Education has most efficiently and economically drafted its policy, and the City Council has shown a commendable spirit of co-operation and a real grasp of the situation in unanimously accepting the programme and making an early start possible.

The turning of the first sod on Dominion Day will add to the Diamond Jubilee programme a feature that will be a significant proof that Peterborough is moving off toward the centenary of the Dominion in full stride.

THE QUESTION OF CHEAPER BEER.

(From The Hamilton Herald)

One of the results which, it was hoped, would be achieved by the system of Government control of the liquor traffic was the encouragement of greater use of beer and light wines and the consequent diminished use of spirituous liquors. Through the substitution of the lighter beverages for the stronger, it was expected that a real measure of temperance reform would be effected. Obviously a practical way to encourage the greater use of malt liquor is to sell it at a low price. There was general disappointment when the original price list was published, mainly because the prices of beer were higher than had been expected, although the commission's prices were hardly more than cost. Negotiations with the brewers have resulted in a lowering of prices to the commission and the public.

For the present there will be no change in the price of beer bought by the bottle or in quantities less than six pints, but when bought in greater quantity it will cost less. Six pints can be bought for 90 cents instead of a dollar and six quarts for $1.55 instead of $1.75; but in these quantities the goods must be carried away by the purchaser. There are substantial reductions in the prices charged when the beer is delivered from the brewery in greater quantity. When thus procured, the price is now about four cents per eight-ounce glass.

It cannot be said that the new arrangement will satisfy the average beer-drinker, who wants a glass of beer when he wants it. He may want it today—just a glass or two when he is hot and thirsty, and may not want it again for a week or more. It does not afford such a man much satisfaction to know that he can get his beer for as low a price as four cents a glass by paying $16 for six dozen quarts, with an allowance for the empty bottles.

However, the lowering in prices is in accord with the intention of the promoters and framers of the Liquor Control Act, to make it a temperance measure by encouraging the consumption of light malt beverages as substitutes for strong drink.

DENTISTRY'S GROWING IMPORTANCE.

The first survey ever made of dental education in Canada and the United States has just been completed by the Carnegie Foundation for the Advancement of Teaching. The study had the hearty co-operation of the dental profession, and the findings now published are given the endorsement of the Dental Educational Council of America, which is the authoritative body on dental education in the United States. The conclusions of the survey are all directed to emphasize the point that dental education is in a serious predicament on this continent; that dental schools need more and better teachers, better equipment, special means for research, and improved facilities in general, and that generous public assistance is needed to improve dentistry in the public service. The author of the Foundation's bulletin is Dr. William J. Gies of Columbia University, and there is a preface by Dr. Henry S. Pritchett, president of the Carnegie Foundation, who concurs in the assertion that the situation is urgent.

Nearly everyone has painful recollections of childhood toothache, and it is almost universally known that many serious and even fatal diseases have their inception in diseased teeth. Increasing attention has been paid in this generation to preventive dentistry. London and many other cities have dental inspections and clinics in connection with the schools. That there exists also an active dental research is indicated by recent Canadian discoveries of great value to the public health. Hospital records attest the value which the physicians and psychiatrists are beginning to attach to dentistry. Indeed, it might have been thought that, with 4,000 dentists in Canada and 70,000 in the United States, this branch of health service should be in a highly satisfactory condition. But the Carnegie Foundation finds much to criticise and suggest, even while admitting that dentistry has attained its most advanced development in Canada and the United States.

The bulletin states there is antagonism between medicine and dentistry; that at most medical schools there is an indifference to dentistry, and that at dental schools the students receive inadequate instruction in oral medicine. It continues by pointing out that dentistry has devoted a great deal of attention to the preventive phases, in the interests of public health, "an ideal that has not as yet appealed strongly to the average practitioner of medicine." There is urgent need for improvement in the quality of teaching in dental schools, the report says, and the opinion is given that the medical curriculum should be reconstructed from the standpoint of practice rather than theory.

Briefly, the Foundation experts conclude that dentistry should no longer be considered a mechanical art, but that it should be made the full equivalent of an oral specialty in the practice of medicine; that this could be accomplished, without requiring dental students to obtain full medical education, through extension in universities of the system of dental education which most closely associates the dentist with medical schools, hospitals and dispensaries. It is suggested that two years of preparatory work after leaving high school, and three years intensive dental study, should fit students for useful work. In both medicine and dentistry, the Foundation holds that emphasis should be taken off specialties and placed on efficient and helpful general practice.

The report holds that the dental school is a most important agency for the training of a qualified body of public health servants, and that dental schools, to meet the responsibility, must be given a measure of the generous public assistance which has been accorded to many of the medical schools. This appeal, together with the arguments which place dentistry in some respects on a par with medicine in the public health field, makes the Foundation's bulletin of unusual interest in a city which has a growing university, including an excellent medical school, but no dental college.—London Advertiser.

EDITORIAL NOTES AND COMMENT.

Decorate and then celebrate.

Sixty years of Canadian progress are worth a special effort in the way of celebration. And Peterborough is making that effort.

Peterborough has never seen a parade such as is planned for the Diamond Jubilee. It will be a revelation to everyone.

The Confederation parade, appropriately enough, will start from Confederation Square.

Angle parking on George street may work out all right, but there are a lot of motorists who in this respect are from Missouri.

The decoration of Peterborough for the Diamond Jubilee must not be confined to the business section. Every house should be included.

The turning of the first sod for the Collegiate Institute extension on Dominion Day is another evidence that Peterborough is facing the future with confidence.

The first week of Government control has passed without the city police force having to make an arrest for drunkenness or for any other infraction of the Act.

CATTLE, GRAIN AND PRODUCE

TORONTO LIVE STOCK.

TORONTO, June 29.—Fairly active market yesterday morning cleaned up the week's moderate run at steady prices. As Friday and Saturday this week are public holidays, this means that there will practically be no market on Thursday, as the abattoirs will not be killing on Friday. Shippers are being advised accordingly.

Choice grass butcher steers, and a few very choice dry fed steers sold steady from $9.00 to $9.25. General run of good to choice butchers grassers, $8.50 to $8.75.

Choice fat cows, steady, $6.25 to $6.75. One or two extra choice, $7.06 to $7.50.

Stocker type, selling from $6.00 to $7.00.

Calves steady from $10.50 to $11.50.

Lambs firm, $17.00 to $17.50.

Hogs steady, $9.75, off cars, selects.

Receipts.

Union Stock Yards—Receipts, 964 cattle, 972 calves, 1,275 hogs, 530 sheep and lambs.

Export steers, choice	$ 9.00 to $ 9.10
Butchers, choice	9.00 9.25
do. medium	7.00 8.50
do. heifers	8.75 9.00
Baby beeves	8.00 11.00
Cows, fat, choice	6.25 6.75
do. medium	5.00 5.50
do. canners, cutters	2.00 3.50
Bulls, butcher, choice	5.75 6.00
do. medium	4.00 4.20
Bolognas	4.75 5.25
Feeders and shortkeep.	7.50 7.75
Stockers, good	6.00 7.00
Calves, choice	10.00 10.50
Springers, choice	90.00 115.00
Milkers, choice	70.00 85.00
Choice lambs	12.90 13.00
Buck lambs	8.00 10.00
Yearlings	8.00 11.00
Spring lambs	17.00 17.50
Buck sheep	3.00 4.00
Hogs, f.o.b. thick smooth	8.35 ....
Hogs, off cars, selects	9.75 ....
Hogs, selects, f.o.b.	8.85 ....

MONTREAL GRAIN AND PRODUCE.

MONTREAL, Que., June 29 (Canadian Press). — The export trade in grain on the Montreal market was quiet yesterday. This was due to the fact that British exporters were not disposed to respond to the higher prices asked. Only a few loads of wheat were worked.

The cash grain situation revealed no change. Prices were maintained at the late advance. Supplies were of a limited nature and business was small. Car lots of American sample corn were quoted at $1.05½. Argentine corn at $1.04½ per bushel.

Spring wheat grades of flour were strong and millers generally marked up prices 10 cents per barrel for the various grades. First patents sold at $9.00, seconds at $8.50, and strong bakers at $8.30 per barrel in jute bags, ex-track, less 10 cents per barrel for spot cash. Business, however, was quiet, with the demand small. The advance is a reflection of the strength displayed in cash wheat at Winnipeg for the past few days.

The undertone to winter wheat grades was firm and prices were unchanged, with a small amount of business transacted.

The continued steady demand for all grades of millfeed and the present limited production of the commodity held prices firm. A fair amount of business was done.

A moderate trade was done in rolled oats, and prices were unchanged.

The egg market was without any new feature. Prices for all grades were maintained with a fair amount of business transacted. Supplies were ample to meet all demands. Receipts were 3,701 cases.

Trading in old crop of Canadian potatoes was quiet, but the demand for new American potatoes was steady. Business was fairly brisk in the latter commodity at Monday's price levels.

The undertone to the butter market was steady. The volume of business was small. Receipts were 1,075 packages.

The cheese market was again quiet. There was some demand for deep coloured Western No. 1 grade, and sales were made at 18⅛ to 18 1-3 cents per pound. Receipts were 18,239 boxes.

Grain Quotations.

Oats, Canadian Western, No. 2, 75c.

Oats, Canadian Western, No. 3, 71c.

Flour, Manitoba spring wheat patents, firsts, $9.00.

Flour, Manitoba spring wheat patents, seconds, $8.50.

Flour, Manitoba spring wheat patents, strong bakers, $8.30.

Rolled oats, bag 90 lbs., $4.00 to $4.10.

Bran, $32.25.

Shorts, $34.25.

Middlings, $41.25.

Hay No. 2, per ton, car lots, $14.00.

Cheese, finest Westerns, 17½c.

Cheese, finest Easterns, 17 to 17½c.

Butter, No. 1 pasteurized, 34c to 34¼c.

Eggs, fresh extras, 37 to 38c.

Eggs, fresh firsts, 34 to 35c.

STERLING EXCHANGE.

MONTREAL, Que., June 29 (Canadian Press). — Sterling exchange rates were quoted here yesterday as follows:

Demand—$4.85 13-16.

Cables—$4.86¼.

CHICAGO GRAIN.

CHICAGO, June 29 (Canadian Press). — Grain prices took a late upward swing yesterday, influenced by increased likelihood of black rust and baceuse of expected failure of the Kessinger Bill. Closing quotations on both wheat and corn were strong, wheat ⅞c to 1⅛c net higher; corn ⅝c to 1⅛c up; oats unchanged to ⅝c advance; and provisions varying from 10 cents decline to a rise of 7 cents.

Rapid progress of harvest operations south-west, with auspicious weather there and in Nebraska, had much to do with wheat price downturns which formed the rule yesterday except toward the finish. Aside from profit-taking sales, however, there was no great pressure on the wheat, and the market quickly responded to any good buying. Country offerings of new wheat were reported to be light at practically all points.

On a wave of late buying, corn went up about four cents a bushel from early low figures that were due to profit-taking and assertions that Monday's advance had been overswift.

Better weather for corn growth counted temporarily too as a bear influence. Oats followed corn.

Most deliveries of provisions showed some setbacks.

SIXTY YEARS OF BANKING

The little brown tea-pot on a shelf, the old stocking tucked away in a mattress, had long ceased to be the only popular banks when this Dominion was formed. They had never contained very much, for money was scarce in pioneer days. The farmers, who were the bulk of the population, exchanged their produce direct for the goods they needed. And the banks, from the time when they were established among us—the Bank of Montreal was the first, in 1817—won the confidence of the people who had money to deposit. That confidence was generally deserved and, though a number of banks have failed, the nature of the Canadian Banking system and the increasing precautions imposed by law have given the public a very high degree of security.

The first Bank Act passed by the Dominion Government, in 1871, provided for a limitation of dividends until a reasonably large reserve fund had been accumulated, and decreed that at least one-third of the cash reserve must be in Dominion Government notes. That proportion was raised to 4 per cent in 1881; then, also, the holder of a bank note was given first claim on the assets of the issuing bank. Such notes of $5 and upwards form the bulk of the money we use. Dominion Government notes of various denominations up to $50,000 are issued, but the large denominations are rarely seen except in Bank and Government vaults. Government notes are redeemable in gold. This law was suspended during the War, but on the 1st of July, 1926, gold payments were resumed.

The Bank Act of 1891 established a stronger banks. This has increased Bank Note Redemption Fund, by which all banks were liable, in proportion to their own note circulation, to make up the deficiency of any bank unable to redeem its notes. Since then no bank failure has caused the loss of a dollar to any note holder.

Between 1881 and 1926 the number of our banks has been reduced from 36 to 11, by the weeding out of the weaker or their amalgamation with the security given by the banks as a whole, without reducing the banking facilities available to the public through our branch bank system.

The number of bank branches in Canada has risen from 123 at Confederation to 1,145 in 1905, 3,198 in 1916, and 3,784 in 1927. Every branch is backed by the whole resources of the parent bank.

The bank notes in circulation have increased between 1867 and 1926 from $9,346,068 to $168,885,995, and bank assets from $78,294,770 to $2,864,019,213.

The deposits in Canadian banks in 1867 amounted to $31,375,316. On December 31, 1926, they stood at $1,981,652,000 with an additional $334,458,000 in branches alone.

The volume of business done in Canada through our banks as shown by cheques paid, amounted last year to $30,358,000,000.

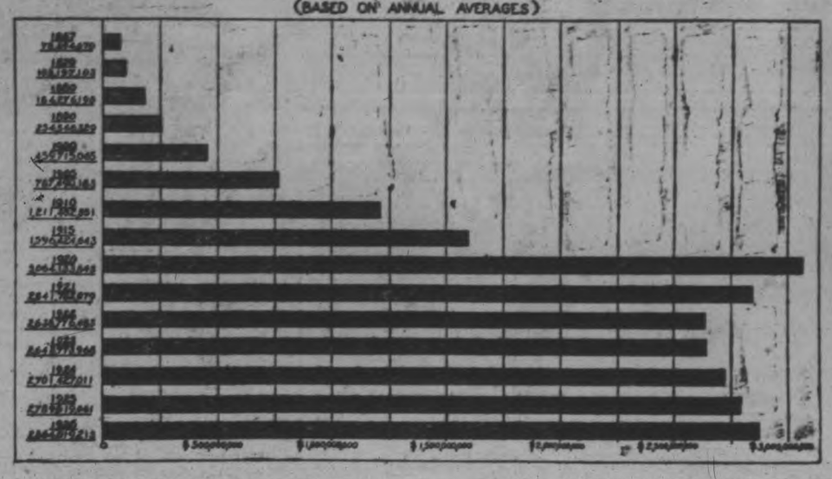

CHICAGO CATTLE.

CHICAGO, June 29 (Canadian Press). — Cattle receipts, 9,000; best fed steers and yearlings moderately active; dully steady; top 1,148 pound steers, $14.25; best yearlings, $13.15; top medium weights, $13.25; other grades steers and yearlings weak to 25c lower; she stock steady to weak; best cows, $8.50 to $9.50; bulk others, $5.50 to $7.00 ;bulls steady.

Hog receipts, 29,000; mostly 10c higher on better grade hogs; closing active at advance; packing sows steady to 10 cents higher; pigs sharing light hog advances; top, $9.40; bulk desirable 160 to 200 pound averages, $9.00 to $9.30; 210 to 250 pound weights, $8.85 to $9.25; 260 to 310 pound weights, $8.50 to $8.90; pigs upward to $9.15; shippers took $7,000; estimated holdover, 13,000.

Sheep receipts 7,000; better grade range lambs about steady; natives weak to 25c lower than yesterday; choice Idaho lambs to city butchers and shippers, $14.35; bulk, $14.00 — $14.25 to packers. Sheep steady; fat ewes, $6.50 to $6.25.

VOICE OF PEOPLE

To the Editor.

Dear Sir,—In view of the fact that the county owns Victoria Park, don't you think the city should maintain it without begging a $100 from the county? Our parks have not cost us much. Inverlea, Jackson's Park and the Nicholls Oval are gifts from the late Mrs. Charlotte Nicholls, Victoria Park belongs to the county, and our newly designated Confederation Square came to us without costing the city anything. Riverside and King Edward Parks were bought by the city. Surely, then, we don't have to bother the county for $100 for Victoria Park, especially in view of the county's grant of $1,000 to the Fair Board last week.

If we were asking the county for $500 or some larger sum for Victoria Park it wouldn't seem so small an act as to ask them for a petty $100. The city is a diligent custodian of Victoria Park, but why shouldn't we be! It is one of our beauty spots, and is perhaps used by more people than any of the other parks. Our relations with the county will be more friendly if we avoid such niggling appeals as this $100 we got last week.

MURRAY BROCK.

If the Fathers of Confederation could broadcast a message to-day

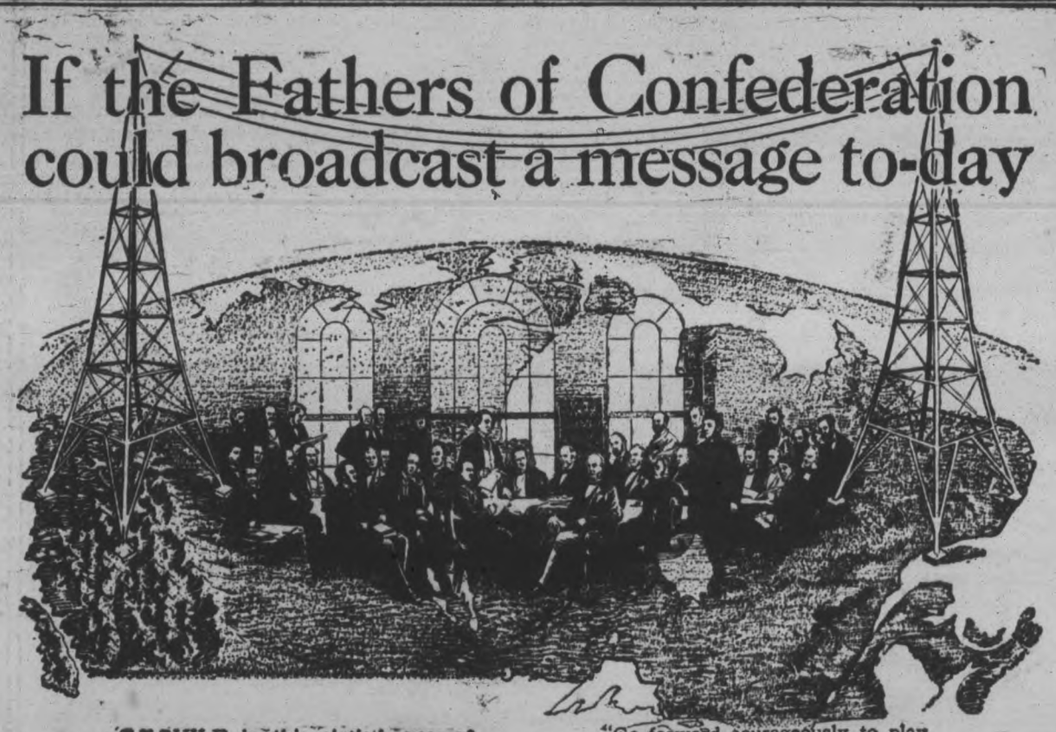

WHILE in this sixtieth year of Canadian Confederation great honor is being paid to the founders of this nation we believe that if these builders of the Dominion could return for a moment to Canada to-day, it would be to the future rather than to the past that they would direct the vision and the energy of the Canadian people.

Suppose that John A. MacDonald or George Brown or Joseph Howe or D'Arcy Magee could speak to us from our great broadcasting stations, would not their message go forth, clear and ringing through Canada's crystal Northern atmosphere in words like these:

"The past belongs to us the present and future are yours. We did but begin the tremendous task that you must carry on.

"Go forward courageously to play some part in building your nation. If the stones of the past were well laid, consider what a mighty structure may be reared on this foundation. Only as our example is an inspiration to the Canadian of today have we succeeded in setting a beacon-light before those who now occupy the field of opportunity.

"It is the ideal of constructive citizenship that we would set before you. What can *you* do for Canada?"

And it is in this spirit, as one of the institutions founded many years before Confederation, that we desire to subscribe our tribute of respect to those men who, in the face of seemingly insurmountable obstacles, bound together one great United Confederation of Provinces.

THE BANK OF TORONTO

ESTABLISHED 1855

312AR

ASK FOR AND BUY MADE IN CANADA GOODS

Militia Important in Early Peterborough History; Shown by Early Records

(From the History by F. H. Dobbin).

On July 20, 1866, at a meeting of the Council, it was determined to at once take action to erect a drill shell. The military spirit brought to the surface by late events deserved such recognition. The Council heard a deputation of local officers in that regard. The shed, it was argued, should be of ample length and not less than 60 feet in width. The Council decided to appropriate $1,000 in aid, the County Council to be asked to make a similiar grant.

Early in May, 1867, the work was completed; the building was erected on part of the old burying ground on Murray Street, and of dimensions of 144 x 82 feet with an armory 72 x 17 feet, on the west side. Cost of building, $2,950.00. J. Hughes, contractor. During the course of erection the building was found to be insecure, and additional material was added by direction of the government. Following is the detail of the cost:

Cash from Town	$1,032.50
Cash from County	1,032.50
Cash from Government	1,000.00
	$3,065.00
Paid Contractor	$2,950.00
Paid, Removing Graves	25.00
Paid, Inspection	40.00
Balance on hand	50.00
	$3,065.00

On October 16, 1867, the new drill shed in Ashburnham was formally opened with an elaborate dinner, attended by officers of the local force, others from a distance ,the town and county councils, and prominent citizens. Cost of shed, exclusive of site, $840.00. Lionel Yorke, contractor.

On July 10, 1868, the battalion assembled for annual drill. Field officers: Lieut.-Col. Poole, Major Kennedy, Major Leigh.

Eight days were spent in service and inspection.

On September 17, 1869, the Battalion went into camp for the annual drill. Camp on east side of the river, about at the dam of the local waterworks. Assembled at the drill shed and marched to the camp ground. Inspected by Col. Robertson Ross and Brigade Major Patterson. Broke camp on October 9. Dinner served in drill shed through kindness of local ladies.

On July 19, 1869, a new band was organized with A. H. Rackett as bandmaster, known as the 57th Band. Band appeared out in uniform for first time on September 30.

On May 14, 1870, Captain W. N. Kennedy, of the 57th Battalion, was selected as one of the officers of the Red River expedition. Left town on May 3rd to join the brigade at Toronto. Received his appointment as Lieutenant. Among those gazetted from the 3rd Military District, eleven men from the 57th Battalion were also drafted. From the whole district were required 100 men and 6 officers. From the 57th Battalion were taken the following: D. English, W. Anthony, — Coates, G. Green, — Whitlaw, — Dinsdale, — Cotton, W. McGregor, — Campion, W. Waddell, and — Baxter. All proceeded to Toronto and left that city on May 14 for Collingwood. Embarked on steamer 'Chicora." Rev. R. S. Patterson' of Strathroy was appointed one of the chaplains for the expedition. He was at one time a member of the 57th Battalion. Messrs. W. Welband of Peterborough, Allan of Millbrook, joined the expedition in time to go forward with the main body from Collingwood.

During the week to September 18-25, 1877, the companies of the 57th Battalion put in annual drill on the ground adjoining the drill shed. They were reviewed and inspected by Lieut.-Col. Straubenzie.

The last gathering of officers of the 57th in the old Armouries: SITTING. LEFT TO RIGHT—Major Bennett, Major Langford, Capt. Adjt. Walker, Col. A. Stevenson, Col. Bell, Col. Miller, Major L. M. Hayes (paymaster), Col. Halliday, M.O., Lt. Col. Young, D.S.O. (Kingston), Capt. J. Mills. Major E. B. Clegg. STANDING, LEFT TO RIGHT—Rev. J. C. Davidson, Captain W. H. Cluxton, Lieut. W. W. Van Every, J. H. Eastwood, Lieut. R. M. Merritt, Lieut. J. A. Wilson, Lieut. M .Comstock, Capt. R. T. Hounsell, Capt. R. P. Watt, Lieut. A. G. Carruthers, Lieut. J. Gemmell, Lieut. J. W. Kelly, Capt. R. F. MacWilliams, Capt. F. Clark, Lieut. Gordon Hall, Lieut. W. Higgins, Lieut. T. J. Wallace, Lieut. G. K. Rackham, Ccl. T. W. H. Young, (24th Field Battery) REAR—Lieut. J. E. Hodgeson.

North-West Rebellion

On Saturday morning, March 28, 1885, a despatch was received by Colonel J. Z. Rogers of the 57th Battalion P.R., from Col. Williams, at Ottawa. The despatch said that Col. Williams had been authorized to at once raise a regiment for service in the Northwest, and he asked to have a company from Peterborouh again under his command. The despatch asked for 42 men, a captain, lieutenant and bugler. It was suggested that seven men be chosen from each of the six companies of the Battalion. Norwood, Keene and Hastings were at once advised. Command of the company was placed in the hands of Captain W. Langford of No. 2 Company. Orders were received to report at Kingston on Monday morning, March 30. Over 400 men volunteered at once, and it was with difficulty that a selection was made. Orders were received by Captain Sanderson to hold the Field Battery in readiness. One Monday night all the picked men from the outside companies arrived and were quartered in the hotels for the night. All signed the roll of service.

Owing to illness, the command of the company fell on Captain Howard of No. 6 Company. Changes were made afterwards, and the company went forward with Captain Burke of Norwood in command; Lieut. Brennan, Lieut. Myles, 8th Rifles, Quebec, Sergt.

At 7 a.m. on April 1st, the company, to be afterwards known as "Co. G, Midland Battalion," was called out and marched to the station to entrain. The men were addressed briefly by the Mayor, G. A. Cox. Several of the Battalion officers accompanied the men as far as Port Hope. The company reported at Kingston and was then sent north via Kingston and Pembroke railway to catch the Canadian Pacific train. On April 6th the regiment left Kingston, reached Renfrew at 4.00 p.m., and Mattawa at 3 a.m. on Tuesday. The following are details of the composition of the regiment:

Two companies from 46th of Port Hope, one from the 57th Peterborough, one from the 45th Bowmanville, one from the 40th Campbellford, one from the 15th Belleville, one from the 49th Hastings, and one from the 47th Frontenac. In all, there were over 400 men.

The following were in command: Lieut.-Col. A. T. Williams of Port Hope; Senior Major, H. R. Smith, Port Hope; Junior Major, Col. Deacon, Lindsay.

The following are the names of the officers and men of "G" Company, Midland Regiment:

Capt. Thos. Burke, Lieut. F. H. Brennan, 2nd Lieut. Nelles, 3rd Lieut. J. L. Weller; Col.-Sergt. P. Myles, Col.-Sergt. Tytler, Corp. S. Hendren, Geo. K. Mark, A. B. Rogers.

From town companies: J. A. Hannah, R. G. Kelly, I. Billings, W. Reynolds, W. Cawter, E. Desgood, C. Parks, S. R. Rush; W. B. Brown, E. Daly, R. Downer, M. Matheson, W. Cook, G. Crouter, J. Roberts, W. McDonnel.

From Ashburnham Company: T. Graham, A. P. Tytler, J. F. Cochrane, A. B. Rogers, W. Tanner W. Crowe.

From Norwood Company: M. Seery, H. Hogan, H. Hill, S. Hendren, C. Wood, J. Cummings.

From Keene Company: W. Wedlock, Jas. MacFee, Geo. K. Mark, A. C. Ross, M. Weir, D. McFarlane, A. Phillips.

From Hastings Company: M Breckenridge, J. Thompson, J. Anderson, M. H. Riggs, M. Sedgwick, J. Lynch.

While at Kingston the men received a number of packages of comforts in the shape of underclothing, etc., thoughfully forwarded by a committee of ladies. The receipt of these things was duly acknowledge by Captain Burke.

While en route the regiment marched across the ice of Lake Superior, a distance of 20 miles, in a blinding snow storm, to cover a gap in the railway service. They arrived at Winnipeg on April 14, and were ordered to the front. They took a special train at noon for Qu'Appelle. They reached Swift Current and went into camp with the 35th Battalion, Simcoe Foresters. Embarked on steamer Northcotte to go down the river to Clarke's Crossing, which they reached on May 5. Joined forces of General Middleton. Here they participated in the Battle of Batoche and took prominent part in the operations. Batoche was taken at 4 p.m. on May 11.

Of the Midland Battalion, Private Boulton, Captain Helliwell and Private Benton, Lieut. Helliwell, were wounded. Captain Ed. Brown of Boulton's Scouts was shot and killed. Capt. Brown was buried on the bank of the Saskatchewan River near the spot where he fell. The body was not brought home. The wishes of his friends was that it should rest at the spot where he was shot. The 90th Foot of Winnipeg formed the funeral cortege, and surrounded by the Midland men, he was borne to the grave with all honors.

At the close of operations in the Northwest, the Midland Regiment was ordered home and reached Port Hope on July 20. Here the men were quartered in the buildings of the Agricultural Society to remain to attend the funeral of Col. Williams the day following. The funeral was one of the most imposing ever seen in the district.

On July 23, the members of G. Co. Midland Regiment reached Peterborough, at 5 p.m. They were greeted by a band, the local regiment, and an immense crowd of people. They marched through the principal streets to the drill shed. Here lunch was served. Platform meeting and addresses of a complimentary character were made to the men by Mayor Cox and others. A presentation of a $10 gold piece was made to each of the men. It was computed that they had travelled 7,500 miles since leaving the town.

On April 17, 1886, medals granted to the men of the Nile Expedition reached Peterborough and were presented to the men. They were as follows: Messrs. Anderson, Hanson, Faulkner, Matheson, Mowrey, Lowrey, Ross, Harris, Bradshaw, Sherlock, Pilelan, Welch, Gorman, Blade, White. Those for Messrs. Sherlock and Faulkner, who had died abroad, were handed to relatives.

On May 24, 1886, a notice was given in The Canadian Gazette, that Peterborough was made headquarters for Companies 1, 4, 5, and 6 of the 57th Battalion. These companies were so removed from Ashburnham, that Norwood, Keene and Hastings remained in Peterborough, forming what was known as a city battalion.

On November 16, 1886, the shifting team of the Durham Field Battalion carried off the Gawoski Cup at the Dominion Artillery Association competitions at Toronto. Four or five men of the winning team were from town and under the command of Sergt.-Major Metherell.

On January 23, 1890, Lieut.-Col. J. Z. Rogers appeared before the Council and asked for a grant of $2,000 for purposes of building an armory. Capt. R. M. Dennistoun also spoke. A resolution was passed that the town grant $2,000 on the condition that the county grant $1,000 and the Government $2,000. At a meeting of February 3, a deputation from the regiment again interviewed the Council. They asked that a grant be made of $3,000. The building was to cost $6,000. A by-law was prepared and submitted, specifying that the town would grant $3,000 on the condition that the Government grant a like sum.

On March 31, 1897, the "Veterans of '66" met at the drill shed and formed a Veterans' Association, to be made up of those who went to the front during the Fenian Raid of 1866. About forty were present, who served in 1866, together with several who had served in 1864-65 and in 1870. A committee was named to assist in the approaching 24th of May celebration. The officers elected were as follows: Hon. President, Lieut.-Col. H. C. Rogers; President, A. P. Poussette, Q.C.; Vice-Presidents, Lieut.-Col. J. Z. Rogers, Captain T. A. S. Hay, Lieut. H. Rush, Sergt.-Major John Irwin, Sergts. D. H. Holmes and Wm. Logan; Secretary-Treasurer, J. D. Collins; Executive Committee: Geo. Stethem, Geo. Brown, W. Anthony, H. W. Watson, and D. Breeze. A communication from Lakefield states that eleven veterans in that village desired to connect themselves with the Association.

On May 22, 1897, the 57th Battalion received an invitation from Montreal to go to that city and take part in the Jubilee celebration on June 22. A Council committee met and decided that the Peterborough celebration would be postponed until July 1st. The battalion was released from obligation to stay in town on June 22..

The battalion left for Montreal on June 19, reaching that city on Sunday morning at 8 o'clock. On return the battalion reported a grand time. They returned home on the morning of the 23rd.

On December 5, 1899, the 57th Regiment secured a new Sergeant-Major, Sergeant-Major Alfred E. Brittain, who belonged to the Royal Regiment of Infantry, Toronto.

On November 5, 1900, Peterborough did itself proud in welcoming the soldiers of the Canadian contingent, returning from South Africa. Word was received late on the night of the 4th that the train carrying the first installment of soldiers would pass Peterborough early in the morning of the 5th. It was arranged to hold a reception and to let the men go off on the arrival of the second train. A part of the Toronto reception committee came to Peterborough to greet the men and to tell the arrangements made in Toronto. The 57th Regiment Band and an immense concourse of citizens met the train at 5.30 a.m., and the invaders were given breakfast at the Oriental Hotel, then treated to speeches and a deal of praise. The brigade left by special train at 10.30 for Toronto.

On January 11, 1901, was the homecoming from the war of Sergt. Price, Private Chill Turner, Sergt. Thompson and Corporal Scollie. There were the usual processions, hearty welcome, congratulating speeches and general hilarity. Several of the men were entertained by brothers of the local fraternal societies, where they fought their battles over again and told of the march and trials of campaigning in South Africa. At the Armouries the place was packed, and Lieut.-Col. Rogers spoke words of welcome. It was a great night entirely.

On February 25, 1902, Lieut.-Col. Edwards of the 57th Regiment returned from Ottawa, where he had been informed that the sum of $40,000 had been placed in the estimates for the purpose of erecting a commodious armoury at Peterborough.

On October 3, 1903, the new ambulance in memory of the late Private Dan. Spence, who was killed in the Boer War in South Africa, arrived. It was a very fine and well-constructed vehicle, and suitably inscribed on the glass of the windows. The cost of the ambulance is $888.00. It is now stored in the Fire Hall.

On February 5, 1904, the new regimental colors were received from England, and it was proposed to have a formal presentation of them the next 24th of May.

At a meeting held in the Court House on April 7, 1904, a joint committee of the Town and County Councils met to confer with regard to a site for the new armoury. It was decided to make use of a part of Central Park and to face the building to McDonnel Street. The dimensions would reach that of 120 x 150 feet, with wings to the east and west.

On September 23, 1904, Messrs. R. R. Hall, J. J. Hartley, W. G. Ferguson, R. B. Rogers, V. Eastwood, S. R. Armstrong and Alderman Adams journeyed to Ottawa to see the Minister of Public Works, Hon. Charles Hyman. They returned laden with spoils. The proposition submitted to the Minister was this: That the Separate School buildings be purchased at a cost of $30,000.00 and that the Armoury and Collegiate Institute be both erected on the grounds. The Separate School to contribute $10,000 to the cost of the grounds, the town $10,000, and the Government could give $10,000. The Minister expressed himself satisfied that the 'Armoury would be built, and would likely cost as much as $100,000.00.

On December 7, 1904, the County Council met and considered the proposition submitted by representatives of the Town Council, Schhool Board, Militia and Government, looking toward the erection in Peterborough of new Armouries and possibly a new Collegiate Institute. The facts were stated to the Council by Mayor Rogers, Major Dennistoun and Captain Walker, Alderman Best and Alderman Adams. Mr. R. R. Hall, M.P., also addressed the Council. The matter was considered by the Council and a report submitted by the committee to the Council that the Council would convey its interest in certain lots of Central Park to the town, and lease for 21 years other lots, to be used for and held as a park.

On February 22, 1906, the proposal to establish a permanent military camp ground in this district and neighborhood met with favor, and the general manager of the C.G.E. Company gave his permission to make one of the grounds at Nassau, south and east of the big mill at dam No. 5. The militia camped for the summer to try out the grounds, which were admirably suited for the purpose, being on the river bank, dry and comfortable. For twelve days between 3,000 and 4,000 camped on the grounds.

On March 22, 1907, the officers of the 57th Regiment bade farewell to a most popular officer and comrade, Major R. M. Dennistoun, who was leaving for Winnipeg. A banquet was held in the mess rooms. Major Dennistoun was presented with a sterling silver charger, suitably inscribed. Expressions of regret and also complimentary references were made by all speakers. A feeling and appreciative address in reply was given by Major

On July 11, 1907, the 57th Regiment held their annual outing to St. Catharines. The "Garden City" gave a warm welcome to the visiting soldiers.

On September 13, 1907, Lieut.-Col. J. W. Miller retired from command of the 57th Regiment, and was succeeded by Major Arthur Stevenson as commanding officer. As a result of the transfer, there were several changes made in the force. Major Clegg, then junior major, replaced Major Stevenson. Captain Bennett became junior major.

At an early hour of the morning of April 28, 1909, fire wiped out the old drill shed at Central Park. The old building was in process of demolition. Built of wood, it offered a fine hold for the flames, and in two hours it was entirely consumed.

Here we have a most important event on a most important day. The anniversary of Her Late Majesty's birthday and the formal opening of the new Armouries at Peterborough on May 24, 1909. The delivery of the keys to Lieut.-Col. Stevenson of the 57th Regiment was made by Hon. Dr. Pugsley, Minister of Public Works. The regiments were formed up in a hollow square facing the eastern entrance of the Armouries, and on a temporary platform the ceremony took place. Addresses were made by Hon. Or. Pugsley, Hon. J. R. Stratton, Mr. R. R. Hall and others. A banquet was held in the evening at the Oriental Hotel, at which officers of the visiting regiments, local regiment and citizens were entertained.

On July 1, 1912, the 41st Regiment, Brockville Rifles, and the 14th Regiment, Kingston, visited Peterborough. They went into camp on Central Park. Church service was held on Sunday, June 28, and on Dominion Day a parade was held.

On November 8, 1912, the close of a long effort to secure a rifle range was told in a wire to J. H. Burnham, M.P., from the Minister of Militia, which said that the Department had bought the lands for the proposed range en bloc. The location was immediately back of the Lift Lock. Much credit was due to Mr. Burnham for his persistence in bringing this matter to a close.

On July 21, 1913, a complaint was received that shooting at the new range was dangerous to those using at least one of the roads in the rear of the range. Steps were taken to remedy the matter by changing the road or cutting down trees.

On September 23, 1913, the Daughters of the Empire presented to the Armouries a large tablet in memory of the late Sergt. Dan Spence, killed in South Africa.

The 3rd Prince of Wales Canadian Dragoons

Raised, March, 1833. Reorganized 1856. Regimented, 30th April, 1875. Badge—a beaver, couchant, above two maple leaves, stems crossed, surmounted by the Prince of Wales plume. Motto, "Ich Dien." Honors: Canada, 1837-38-39. Canadian frontier, 1866.

Uniform, scarlet (tunic). Facings, yellow; overalls, dark blue. Plume, red and black; undress cap, dark blue, naval pattern; charger plume, red and black.

Stations—A Squadron, Colborne; B Squadron, Millbrook; C Squadron, Peterborough; D Squadron, Wellington. Trumpet section, Millbrook. Band, Colborne. Regimental March, "God Bless the Prince of Wales." Establishment, 328. Mobilization, 2nd Cavalry Brigade.

After two ineffectual attempts to raise a satisfactory troop of cavalry to be attached to the 1st Northumberland Infantry Regiment of Canadian Militia, Lieut.-Col. James Rogers of Grafton undertook the task in March, 1833, and raised the 1st Northumberland Troop of Horse Dragoons.

In the autumn of 1837 after much smoldering discontent, the Canadian Rebellion broke out, and the Cobourg troopers were constantly under arms until July 1838, and on the 13th of November, 1838, the troop was called out for active service for a period of six months. Part of their duties consisted of despatch duty on the main route between Montreal, Kingston, Hamilton and Niagara, the Cobourg troop connecting up with the Governor General's Body Guard at Cobourg and taking the road to Hamilton, where in turn contact was made made with the local cavalry troops (new 2nd Canadian Dragoons). The officers and men during this period were paid by the British Government and on being released from active service the troop not only received the thanks of the Lieutenant Governor and the Major General Commanding, but seven days' additional pay for their arduous services.

About 1853, after repeated and unsuccessful attempts to obtain proper equipments, Captain Commandant Rogers, after 20 years' service, resigned in favor of Major D'Arcy Boulton of Cobourg, who had previously raised a company of infantry in the 1837 troubles. The affairs of the troop, owing to want of proper official encouragement, being in a very bad way. However, a new Militia Act coming into force in 1855, matters improved and the Cobourg Troop was taken over on the new Militia establishment still continuing to draw its recruits from the Cobourg district. The troop was now unofficially styled in the Canadian Militia Lists the "Prince of Wales Dragoon Guards" and the Prince of Wales plume adopted as a badge, their insigna, like the title, not having received official sanction. About the same time a troop was raised at Port Hope in Durham County by Captain Smart, their troop which afterwards came into the regiment first wearing a blue Hussar kit with yellow braid and buff facings. On the visit of H.R.H., the Prince of Wales to Ottawa on the 31st of August, 1860 the Port Hope Troop had the honor of forming the cavalry escort during the Prince's progress through the city and the historic ceremony of laying the foundation stone of the new Parliament Buildings. On September 6, 1860, the Prince visited Cobourg, and the Prince of Wales Dragoon Guards troop had the privilege of forming the caviary escort. On this occasion of personal attendance it occurred to Lieut.-Col. Boulton to make a formal application through the Governor (Major General the Hon. R. Bruce) to the Prince of Wales for the official recognition of the title of the troop. His Royal Highness gracefully assented and the home authorities in London communicated the grant of title through the G.O. Commanding, omitting however, the term "Guards" as inappropriate, the crest and motto of the Prince were at the same time officially authorized as well also was the scarlet and yellow kit of the English "Prince of Wales Dragoon Guards Regiment."

In 1870 the Fenians made their last attempt at invasion and during this year the Cobourg and Port Hope troops were united under Lieutenant-Colonel (Brevet rank 26 Nov. 1857) Boulton under the style of the scarlet and yellow kit of the Cobourg troop, whose title "Prince of Wales Canadian Dragoons" was retained as "Northumberland and Durham Squadron of Cavalry." During 1872 the Cobourg troop formed an escort to the Governor-General, Lord Dufferin, on the occasion of His Excellency's visit to Kingston.

On March 23, 1872, Major H. C. Rogers of Peterborough, a son of the first commanding officer, received permission to raise a troop in that County with headquarters at Peterborough. This troop wore a blue and white Carbineer uniform and by a general order of the 30th April was united to the Northumberland and Durham Squadron to form a Regiment styled the "3rd Provisional Regiment of Cavalry," Prince of Wales Canadian Dragoons. The number of its English prototype. Lieut.-Col. Boulton was gazetted to the command of the three troops with the regimental rank of Major, the 15 officers including an Adjutant, Paymaster, Veterinary and Medical Officer and that rare rank in an auxiliary cavalry regiment ,a Riding Master.

In 1895 Col. Boulton, after 34 years service in command, retired; he was the oldest and senior Commanding Officer in the service, being 71 years of age, being at the same time a Lieut.-Col. to close on 20 years seniority. He had served both in the Rebellion and Fenian Raids, and the great efforts he had made to bring the 3rd Dragoons to an efficient state was testified by Major General Herbert, commanding the Dominion Army in notifying his retirement, Lieut.-Col. H. C. Rogers of Peterborough was promoted to the command on 25th February, 1895, and during this year the D Troop had the honor to form an escort to the Governor-General, Lord Aberdeen, on his visit to Belleville. In 1896 the combined Regimental device of the beaver, maple leaves and Prince of Wales plume was confirmed officially. The Regimental headquarters were not removed from Cobourg to Peterborough. A small contingent of the 3rd Dragoons were in 1897 Jubilee contingent sent to England; the regiment in 1898 training in Brigade Camp at Belleville.

On Dec. 4th, 1899, Colonel Henry Cassady Rogers resigned in favor of Lieut.-Col. R. S. Greenwood. Lieut.-Col. Greenwood, a graduate of R.M.C. Kingston, went in the same year, 1899, to South Africa in command of a squadron of one of the mounted Canadian contingents, together with seven members of the regiment in the ranks, among the latter was Major W. W. Brown, C.O., 1904. Col. Greenwood, on arrival of expedition at Johannesburg, was put in charge of railways, succeeding Sir Percy Girouard, under S. A. Government and commanded a Railway Brigade.

In 1900, owing to the scarcity of cavalry offices caused by the war, Col. H. C. Rogers was sent for and given the command of the 2nd Canadian Cavalry Brigade, which he filled for three years in camp at Kingston.

On Jan. 19, 1904, Lieut.-Col. W. W. Brown, Colborne, was gazetted to the command, resigning in favor of Lieut.-Col. C. H. Syer, Millbrook, on Jan. 19th, 1909. In January, 1912, Lieut.-Col. Syer resigned and Major C. H. Rogers of Grafton, Ont., was gazetted, and is now in command.

SITTING, LEFT TO RIGHT—Lt. Hounsell, Capt. Bennett, Major Miller. KNEELING, LEFT TO RIGHT—Ptes. Trussler, Cousins, Brough, Bell, Anderson, Davidson, Wayne, Anderson, Grey, Drysdale, Hall. STANDING—Major Davidson, Corp. Batten, Sergt. Wand, Armour, Leitch, Lundy, Howland, Harvey, Succee, Donnelly, Dundas, Staunton. IN REAR—Sergt. Ringer, Sturgeon, Roberts. This Company had the honor of being the crack Company in the district, both in shooting and discipline, and for 10 years won the Regimental Challenge Cup.

In 1926 autoists spent $200,000,000 in Canada.

Canada has become a billion dollar Dominion.

RAILWAY TIME-TABLES.

CANADIAN PACIFIC RAILWAY
Effective Sunday, May 1st

Going East—

8.10 p.m.—Indian River, Norwood, Havelock, Bonarlaw and Tweed. Daily except Sunday.

11.59 a.m.—Havelock, Tweed, Kingston, Smiths Falls, Ottawa, Montreal, Quebec, Boston and New York. On Sunday to Havelock only.

11.36 p.m.—Havelock, Tweed, Kingston, Perth, Ottawa, Smiths Falls, Montreal, St. John, Boston and New York. Daily except Saturday. Sleepers Montreal and Ottawa.

12.55 a.m.—Havelock, Tweed, Perth, Smiths Falls and Ottawa. Daily.

Going West—

4.20 a.m.—Myrtle, Toronto, Guelph, Goderich, Hamilton, Galt, Woodstock, St. Thomas, London, Chatham, Detroit, Chicago and New York. Daily.

4.50 a.m.—North Toronto, Agincourt, Owen Sound, Orangeville, Teeswater and Brampton. Daily except Sunday.

7.25 a.m.—Toronto, Hamilton, Brantford, Buffalo, New York. Galt, Woodstock, London, Chatham, Detroit and intermediate points. Daily except Sunday.

7.00 a.m.—Bethany, Lindsay, Orillia, Port McNicoll and intermediate points. Daily except Sunday.

3.30 p.m.—Toronto, Hamilton, Buffalo, Rochester, Boston, Woodstock, London, Windsor, Detroit, Chicago and intermediate points between Peterboro and Toronto. Makes connection with Vancouver Express for Winnipeg and Vancouver. Daily.

6.30 p.m.—Lindsay, Toronto and intermediate points. Daily except Sunday.

CANADIAN NATIONAL RAILWAYS
(Timetable corrected to date)

No. 96—7.00 a.m. for Port Hope, Oshawa, Toronto, Buffalo, Windsor and points on main line east of Port Hope.

No. 93—8.20 a.m. for Lindsay, Blackwater, Orillia, Midland and Toronto.

No. 371—8.30 a.m. for Lakefield.

No. 98—8.35 a.m. for Hastings, Campbellford, Belleville, Kingston, Montreal, Halifax and Boston.

No. 92—12 Noon for Port Hope, Cobourg, Montreal, Ottawa, Toronto, Hamilton, New York, Philadelphia, also makes connection with the International Limited for London, Windsor, Detroit, Port Huron and Chicago.

No. 373—12.10 p.m. for Lakefield.

No. 100—12.15 p.m. for Hastings, Campbellford, Belleville, Ottawa, Montreal.

No. 95—5.15 p.m. for Lindsay, Blackwater, Orillia, Toronto and makes connections with the "National" for Winnipeg and Vancouver also makes direct connections for Detroit and Chicago.

No. 99—8.05 p.m. for Omemee and Lindsay.

No. 94—8.59 p.m. for Port Hope, Kingston, Montreal, Halifax, Boston, Portland. Carries through sleeper Peterboro to Montreal.

All trains operate daily except Sunday. Eastern Standard time.

"I've just had the ride of my life"

And this is the car—*a Chandler*—$995 f.o.b. Cleveland

NOW I know why so many friends of mine have been praising Chandler. And I can easily see why Chandler is making such widespread gains in sales, and enjoying such a successful and prosperous year.

For *real* performance, as well as style and comfort, I nominate *Chandler*. It ticks off the miles like an 18-jewel watch—and eats up distance at a pace that makes the famous charge of the Light Brigade seem like a slow motion movie!

And I like the way it stays on the job. No sick spells. No whining or whimpering. And the car *lubricates itself* from end to end the moment you press a plunger with your foot!

Just check up all I'm saying by seeing this car, and driving it yourself. I'm sure you'll like it.

S. E. MAHOOD
Corner Hunter and Queen Streets
Peterborough, Ont., Canada 'Phone 11

CHANDLER-CLEVELAND MOTORS CORPORATION • CLEVELAND
CHANDLER
ROYAL EIGHTS • BIG SIXES • SPECIAL SIXES • STANDARD SIXES

Tempting Flavor Double Crispness

Post Toasties' crispness makes them delightful with milk or cream.

POST TOASTIES are made from the hearts of selected white corn. Their wonderful flavor and double-goodness lasts in milk or cream—because they're *Double-Crisp*.

Your grocer has Post Toasties in the red and yellow, wax-wrapped package. Or a postcard will bring free test package. To make the milk or cream test for Corn Flakes crispness, you simply shower some Post Toasties into a bowl, add milk or cream and eat. You'll enjoy every mouthful—because Post Toasties retain their flavor and crispness to the last spoonful. Send postcard for sample now, Post Toasties are made in Canada.

Send postcard for trial package. Address Canadian Postum Co., Limited, Dept. T-23-39, Metropolitan Bldg., Toronto 2, Ont.

3 NEW SERIES OF NASH CARS

Twenty-One Models Included, on Four Different Chassis Lengths.

Three entirely new series of cars, including 21 models on four different chassis lengths are announced to-day by The Nash Motors Company. The new series will be known as the advanced six, the special six, and the standard six, and despite a wide array of costly improvements, these cars are also featuring new lower prices, the reductions ranging as high as $195.00.

A new radiator design, lower and more sweeping body lines and a brilliant array of new colour combinations make these new models without question the most beautiful ever produced by Nash, and the cars fully justify reports which have been current for the past week that Nash would introduce an array of cars which would command nationwide praise.

Important mechanical refinements and improvements are also announced at this time, keeping pace with the progress which has been made in increasing the beauty of the cars' appearance. Outstanding among these are the introduction of new springs of a secret alloy steel which is said to increase riding comfort in amazing degree.

The new body lines are lower and more sweeping than ever before and the wheels are smaller, although interior roominess has not been sacrificed in the smallest degree.

Matching the beauty of line is the new array of colour combinations which Nash has adopted for these cars. Many striking new harmonies are used.

The radiator design of the Standard Six causes this series, now to possess a beauty of appearance which not long ago was confined entirely to cars costing two or three times as much.

The size of the motor in the Standard Six has been increased, giving ability. The size of the crankshaft has also been made larger to achieve greater motor smoothness. The crankshaft will, of course, continue to be of the seven-bearing type which has made Nash smoothness famous.

The new springs of secret alloy steel which Nash now introduces will be used on the Standard Six as well as on the Special Six and the Advanced Six for increased riding comfort. Another contribution in this respect is the use of shock absorbers at the front as standard equipment.

The Standard Six motor is now insulated from the frame at all points of contact with rubber, providing a quicker operation and saving the motor from road shocks.

Other important refinements are the carburetor heat control valve on the instrument board, a new type of head lamp, a new four-blade fan, a new stop light switch, a heavier oil pump cover plate, new parking lights, new instrument panel indirectly lighted, new remote control door locks, a new light control on the steering wheel, and new body hardware of special Nash design.

As far as the Advanced Six series is concerned, the most important change is, of course, the adoption of new lower body lines, new body colours and a deeper radiator. A number of important refinements in the interior and under the hood have also been made, however. The clutch, flywheel, and crankshaft are now balanced as a unit on a highly sensitive machine for increased smoothness in operation. Body quietness is increased by the use of a fender welt consisting of a contoured piece of heavy fabric-covered felt between the body and the fenders of the car. Springs are of the new secret process alloy steel type for increased riding comfort.

Other refinements are: Complete encasing of battery and tool boxes, preventing entry of dust or water; new friction pads on front brake support plates preventing rattles; new carburetor heat control valve; new heat indicator on the instrument panel; new reinforcement of the frame for rigidity; new heavier and longer parking brake lever; new nickel steering column; new improved horn, and new type of foot accelerator.

New and more beautiful body hardware for the interior is also adopted throughout the Advanced Six series to match the beauty of the new exterior colours and new upholstery.

The improvements which have been made in the Special Six series are very similar to those which have The body lines are lower and more sweeping and the wheels are smaller. New alloy steel springs have been adopted.

And the other refinements, including balancing of the clutch, flywheel, and crankshaft, the fender welt, the nickel steering column, the new accelerator, etc., are now a part of all Special Six models. (Advt.)

PASTOR AND WIFE RECEIVE GIFTS

Rev. J. F. and Mrs. Everson Leaving Norham For Dunsford.

NORHAM, June 29.—The congregation of Trinity United church assembled in the League hall on Friday night to spend a social hour with Rev. J. F. and Mrs. Everson before their departure for their new field of labor at Dunsford. The program was in charge of Mrs. Lorne Evans, Sunday school superintendent and recording steward of the Norham circuit. A hymn, "Yield Not to Temptation", was sung, after which Mrs. Oscar Laver read an address to Mr. and Mrs. Everson and J. Wesley Newman and Gordon Mitchell presented Mr. and Mrs. Everson with a rattan rocker and armchair and jardinere stand. Addresses were given by Oscar F. Laver, who represented the trustee board, and complimented the pastor and his wife for their capable, willing, and untiring effort in the work of the church. Mrs. Stanley Brenton, the president, spoke for the Ladies' Aid, Miss Lulu Mitchell for the young people, Miss Mildred Curtis for the Sunday school, and Mrs. J. W. Newman for the choir. The members of the Mission Band expressed their appreciation by a hearty hand clap.

Following is the address:

Dear Mr. and Mrs. Everson:

Knowing that you are about to leave our community for service in another field we, your Norham friends have met this evening to enjoy with you a social hour and express to you our sincere regret that you are so soon to leave our midst. During the years that you, Mr. Everson, have been pastor of our church you have proven yourself a true and loyal shepherd to your flock and we have learned to look to you for counsel, help, and friendship. You have shared with us our sorrows and our joys being alike a friend and comforter in the sick room and a stimulus to all our social gatherings. Whenever a call came for workers you and your family worked with us side by side and when necessary alone. We wish you to know that these kindnesses have not gone by unnoticed.

We would not forget, Mrs. Everson the services you have rendered our community through the church as a faithful member of the choir, a devoted leader of the Mission Band and an earnest teacher of the young men of our Sunday school. We feel that in losing you we are losing not only a friend but a worker whose place will be difficult to fill.

And now as our old relations are about to be severed we ask you to accept this parting gift, not for its intrinsic value but as a constant reminder of the many friends you have made at Norham. It is our earnest wish and prayer that you and your family may be spared for many years of service for your Master and when your work is finished may you hear the Father say, "Well done, and enter into the joy of your Lord."

Signed on behalf of the Norham congregation—Lorne Evans, Recording Steward; Oscar F. Laver, Trustee Board; Mrs. Stanley Brenton, President of Ladies' Aid; Mrs. J. W. Newman, representing the choir.

Telephone 790 When You Want Your
PIANO OR ORGAN TUNED
Player Pianos a Specialty
All Work Guaranteed
W. H. CUNNINGHAM
560 Weller Street

Celebrate July 1 Here

WILLINGDON IN MONTREAL

Governor General and Lady, With Aides, Travel By Plane.

OTTAWA, June 29 (Canadian Press).—The Governor-General, accompanied by Lady Willingdon and two aides-de-camp, left Ottawa for Montreal by seaplane this morning.

The seaplane, piloted by Group Captain J. C. Scott, director of the Royal Canadian Air Force, soared into the air over Rockcliff Park at 9.27 a.m. and immediately headed in the easterly direction of the metropolis.

Another plane, piloted by Wing Commander Gordon, accompanied one containing the Governor-General and Lady Willingdon.

Both Group Captain Scott and Commander Gordon are honorary air aides to Lord Willingdon

A veil of official reticence was thrown around the air jaunt of their Excellencies, but it was understood to be strictly informal. One air official described it as a "pleasure ride"

The planes are to return to the capital around six o'clock this evening, Lord Willingdon having an appointment later in the evening with the Canadian Authors' Association in convention here

In 1926 Canada won the prize for the best dessert apple in the Empire—the McIntosh Red.

STOMACH TROUBLE QUICKLY RELIEVED

This is Mrs. Jesse Burns, 617 Eleventh Ave. West, Calgary, Alta., who says: "I suffered from stomach trouble, gas and bloating followed my meals. This trouble has been splendidly relieved by Husky and my appetite has returned." Husky, the herb preparation, which tones up the stomach, liver, kidneys and bowels, can be obtained at good drug stores everywhere.

Jubilee Opportunities

PIANO
Specially Marked at
$300.00

You will be coming to the big celebration, and you should take that opportunity of seeing some special values in

Pianos and Musical Instruments

as displayed in our windows.

ONE BEAUTIFUL PHONOGRAPH
In fumed oak, with 12 Records. Jubilee Sale price $88.00

The New JUBILEE SONG BOOK Has Arrived 60c

Our stock of Violins, Ukuleles, Banjos, Guitars, Saxophones and sundries for all these instruments is very well assorted and complete. You should see them before purchasing.
The July Brunswick Records are just in. We are exclusive dealers.

J. M. GREENE MUSIC CO.
CHARLOTTE STREET

Canadian Pacific
World's Greatest Travel System

SAILINGS

FROM MONTREAL
To Liverpool
July 1 July 29 .....Montcalm
July 8 Aug. 5 .....Minnedosa
July 16 Aug. 12 .....Montclare
July 22 Aug. 19 .....Montrose

To Belfast-Glasgow
July 7 Aug. 4 .....Metagama
July 21 Aug. 16 .....Melita

Via Greenock
FROM QUEBEC
To Cherbourg-Southampton-Antwerp
July 13 Aug. 10 .....Montnairn
July 26 Aug. 18 .....Montroyal

To Cherbourg-Southampton Hamburg.
July 6 Aug. 3 Empress of Australia
July 20 Aug. 16 Empress of Scotland
July 27 Aug. 24 Empress of France
* To Cherbourg, Southampton only.

ASK ABOUT OUR TOURIST THIRD-CABIN AND EUROPEAN TOURS

Apply to Local Agent
J. E. PARKER,
Gen. Agent, Ocean Traffic
C.P.R. Bldg., Toronto.
Adelaide 2100

DIAMOND JUBILEE
Horse Races
EXHIBITION GROUNDS
Saturday, July 2nd
PETERBORO
BEST OF HORSES — EXCELLENT RACING
Under the Auspices of
Peterboro Turf Club
CHAS. SCHOOLEY, Pres. — A. W. BLADE, Secy.
46-153

Hot Weather Ahead

BE PREPARED TO ENJOY THE NEXT WARM SPELL WITH DOORS AND WINDOWS WIDE OPEN

SCREEN DOORS
Three different styles each made in these standard sizes:
2' 8" x 6' 8". 2' 10" x 6' 10" 3' x 7'
$2.50 $3.75 $4.25
$2.50 Door is also stocked 2' 6" x 6' 6"

WINDOW SCREENS
Have a Screen for every window in the house, and be ready for the next sultry weather.
10 inches high.....45c and 50c
14 inches high.....40c, 50c and 60c
18 inches high.....65c
22 inches high.....75c

FLY-TOX
is sure death to Flies and Mosquitoes; per bottle.....50c and 75c
Fly-Tox Hand Sprayer.....50c
Fly Swatters.....10c and 20c

COMBINATION DOORS
The year-round door for all kinds of weather. Change the frame and your door is changed. Saves temper, time and door frames.
2' 6" x 6' 6", 2' 8" x 6' 8", 2' 10" x 6' 10", 3' x 7', each.... $8.00

FOR LAWN AND GARDEN
Corrugated Hose, per foot.....16c
Hose Reels.....$2.00 and $3.75
Lawn Sprinklers...$1.00, $1.40 and $4.50
Hose Nozzles.....70c and $1.50
Lawn Rakes.....$1.25

INSECTICIDES
Paris Green, per pound.....45c
Arsenate of Lead.....45c
Sprayide.....35c
Church's Bug Finish.....15c
Hand Sprayers:
Glass Jar.....75c, 85c, and 95c
Metal Tank.....35c, 45c, and $1.00

Closed All Day Saturday
The Government having declared Saturday, July 2nd, a Public Holiday in honor of the Diamond Jubilee of Confederation, our Store Will Be Closed on that day.
Open Thursday Night until 10 o'clock

Browns' Hardware
Phone 532 171 SIMCOE STREET We Deliver
Just Off George Street Where Low Expense, Insure Low Price.

JUBILEE VALUES

At McBride & Franks in Commemoration of Canada's 60th Confederation Birthday.

By selling Furniture and House Furnishings from Factory to Home, we have, in our own humble way, contributed the last four and a half years to the prosperity of Peterborough City and County in keeping with the growing development of Canada as a nation. For our Factory-to-Home Policy makes possible the selling of the very latest creations for furnishing modern homes throughout at the smallest possible cost. This has meant considerable savings to hundreds of our fellow citizens, and every dollar saved is a dollar made to swell the individual, and incidentally collective, wealth of this great Dominion.

THURSDAY OUR BIG BARGAIN DAY THIS WEEK. OPEN TILL 9.30. STORE CLOSED ALL DAY SATURDAY

Wilton Rugs Half Price
Heavy quality, in conventional and Persian designs, in rich colourings, linen fringe on ends. Size 27 x 54 inches. Regular $8.50, for.. $4.25

CHINTZ AND CRETONNE
Heavy weight and extra good quality. Large range of designs and colours. Suitable for any room. 36 inches in width. Regular price, 65c and 75c, for, yard..... 39c

FILET NETS
Double thread weave, dainty lace edge, splendid selection of designs, 36 inches wide. Regular price, 50c, for, per yard..... 39c

SCOTCH MADRAS
Good wearing quality. Choice of 8 designs. Small conventional and floral effects. Cream shade only. 36 inches wide. Regular price, 40c, for, per yard..... 29c

FRILLED CURTAINS
Marquisette in crossbar design. Neatly made with tie-backs complete. White and 28 inches wide, 2¼ yards long. Regular $1.10, for, pair.. 75c

RUBBER STAIR TREADS
Good quality of rubber, corrugated centres, with fancy circle borders, in walnut shades. Size 7 x 17 inches. Regular 25c, for..... 19c

$135 Chesterfield Suite $99
3 pieces, Chesterfield, Wing Chair and Arm Chair. Webbed backs and bottoms. Upholstered all over in good quality tapestry. Choice of three designs. Reversible separate Fischman cushions. Regular price, $135.00, for $99.00

FLOOR LAMPS
Polychrome finish standards, heavy metal bottoms, wired complete with double sockets. Assorted silk shades in panel effects, neatly gimped and finished with silk fringe. Regular $18.50, for..... $11.95

BRIDGE LAMPS
Polychrome standards, with double adjustable arm. Attractive silk shades in assorted colors, finished with silk fringe. Regular price, $13.50, for, each..... $9.95

TABLE LAMPS
Vase bases in shades of blue, rose and orange. Wired complete. Shades are parchment, hand painted, in floral designs. Regular price, $9.50, for, each..... $5.95
Come Early for These

CHESTERFIELD SUITE
Large size, kidney shaped front, walnut trim on fronts of arms, Queen Anne feet. Upholstered all over in plain brown mohair, reversible cushions in good quality silk. This is one of our best looking Suites. Regular price, $275.00, for..... $235.00

CONSOLE SET
One only, solid walnut, Table and Fancy Shaped Mirror. A most attractive set. Best British plate mirror. Regular price, $40.00, for.. $28.50

BEDROOM SUITE
4 pieces—Vanity Dresser, Chifferette, Bow-End Bed and Bench. Two-tone walnut finish. Regular price, $100.00, for..... $79.00

Solid Oak Dining Room Suite $163
Solid oak in two-tone antique finish. 9 pieces. This is a massive looking Suite, heavy turned legs. Buffet is 62 inches long, large China Cabinet, Oblong Table that extends to 6 feet, and Chairs are upholstered in genuine leather and have full slip seats. Specially priced for quick sale..... $163.50

GRASS RUGS Greatly Reduced. Only a Few Left.
Grass Rugs for verandah or cottage use. Heavy weight, with strong cotton warp, bound all around. Shades of blue, green and brown.
15 only size 4' 6" x 7' 6". Each .. $1.39
11 only size 6' 0" x 9' 0". Each .. $2.29
2 only size 6' 0" x 10' 6". Each .. $2.69
3 only size 6' 0" x 12' 0". Each .. $2.99

HALL TREES
In fumed and Old English oak; also walnut finish. 4 triple oxodized hooks. Regular price, $8.50, for, each..... $6.50

BEDROOM CHAIRS AND ROCKERS
Walnut finish, with fine caned seats. A strong well made Chair. Regular price, $10.50, for, each.. $5.50

SANITARY COUCHES
3 only. Woven wire springs, pure felt mattress, covered in good quality chintz. Will make into comfortable double bed. Regular price, $15.00, for, each..... $11.95

REED LIVING-ROOM SUITES, $45.00
3 pieces—Arm Chair, Arm Rocker and Divan. Deep walnut finish, wide arm, automobile spring cushions. Seats and backs upholstered in good quality tapestry, rich dark colorings, floral design. These are extra nice Suites, 2 only. Regular $58.00, for.. $45.00

CHESTERFIELD TABLE
Solid walnut, 60 inches long, dainty Queen Anne design, shaped ends. Regular $45.00, for.. $25.00

CHESTERFIELD TABLE
Birch in walnut finish, 48 inches long, heavy turned legs. Regular price, $23.50, for..... $16.00

SCRIM
Plain centres, with band borders. Ivory and ecru shades. 36 inches wide. Regular price, 15c, for, yard.... 10c

MACY SECTIONAL BOOK CASE
3 sections, top and base. Solid oak, fumed finish. Regular price, $35.00, for..... $28.00

McBRIDE & FRANKS
'PHONE 2069 - - - - - 224 CHARLOTTE ST.

ASK FOR AND BUY MADE IN CANADA GOODS

WILLIAM HAMILTON LIMITED HAS PROUD SERVICE RECORD

Business Established in Peterborough 11 Years Before Confederation.

SEVERAL LINES

Re-organization Enabled Company to Expand in New Field.

William Hamilton, Limited, has the proud record of over seventy years' service to Canadian industry.

The business was established at Peterborough, Ont., in 1856, by Mr. William Hamilton, as the William Hamilton Manufacturing Co., the products of which were especially at that time sawmill machinery, which became known all over Canada. This line was soon added to in the manufacture of hydraulic turbine machinery, when they entered into an agreement with James Leffel & Company of Springfield, Ohio, to manufacture in Canada their well-known line of turbine water wheels, head gate hoists, etc., and this agreement is still in force after nearly fifty years. Mining machinery was then added, and finally pulp and paper mill machinery and a general line of structural steel and steel plate work, which they have been manufacturing for some forty years.

In 1926 the company was re-organized to a broader field of endeavour under the following directorate:

President—P. P. Westbye.

1st Vice-President—L. Dunlop Palmer.

2nd Vice-President—M. V. Sauer.

Secretary-treasurer—L. A. Potvin.

Directors — B. J. Coghlin, Kenneth Dawes, J. S. T. Bethune, Theo. Kipp, C. H. Kaufman.

From a small beginning in 1856 the plant has been added to until to-day it covers nearly ten acres. The plant, which is of brick construction throughout, consists of a modern machine shop, having 40,000 sq. feet floor space, the foundry (grey iron and brass), 15,000 sq. feet, the plate shop, 8,000 sq. feet, the pattern shop, 11,500 sq. feet, the smithy shop, 1,500 sq. feet, and the storage buildings, 30,000 sq. feet. When running to capacity the employees (all men) number 250.

William Hamilton, Limited, have kept pace with th rapid epansion in the pulp and paper industry, and have added to their various lines Dayton beaters, Shartle Brothers' jordans and stuff pumps, Westbye barking drums and screens, and seevral specialties, such as Calender roll trucks, adn portable air-driven wood splitters. Some of the more recent installations include the E. B. Eddy Company agitator equipment and haul-ups, Can. International Paper Company s tuff pumps, haul-ups, slashers, and Calender roll trucks; Price Bros & Co., haul-ups, slashers and screens, Port Alfred Pulp Corp. barking drums, agitator equipment, bull screens, boiler oreechings, etc. Six 12 ft. x 45 ft. latest design Westbye barking drums were recently installed at the plant of the Port Alfred Pulp and Paper Corp.

In the mining field they have the Canadian manufacturing rights for the full line of Marcy rod and ball mills, Wilfley sand pumps, Wilfley tables, etc., as made by the Mine and Smelter Supply Co., of Denver, Colorado. They have installed at Hollinger Mines eight of the largest rod mills in the world, 7ft. diameter x 15ft. long, having a capacity of 1,000 tons every twenty-four hours. Other Northern Ontario mines supplied are Teck-Hughes, four 4ft. x 10ft. mills; Canadian Lorrain, one 4ft. x 8ft. mill; and Sylvanite Gold, one 4ft. x 10ft. mill. The Wilfley sand pumps are meeting with an excellent reception all over Canada, and scores of these pumps are now being used by Canadian mines.

Coaticook Turbine.

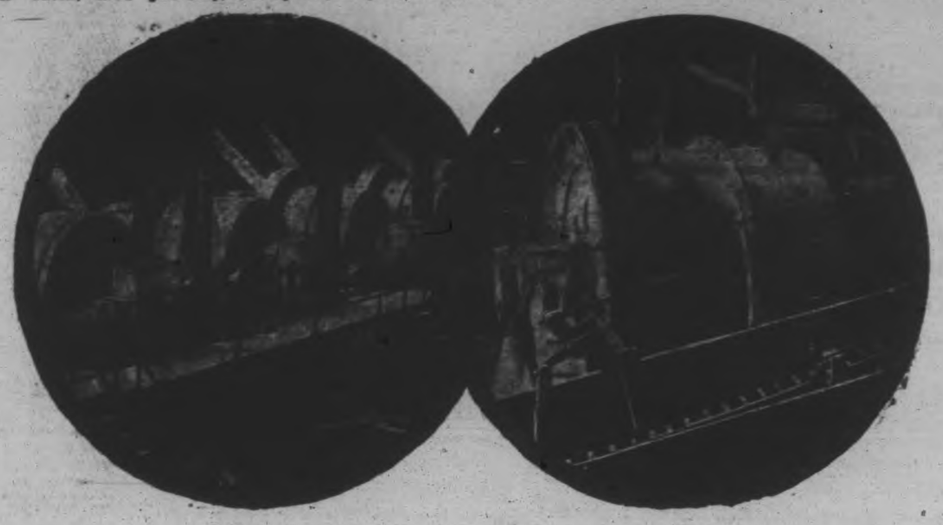

Rod Mill Inspiration Copper.

Fifty-seven years ago an American tourist, climbing Mount Blanc, threw away his pistol during a blizzard. The pistol has been found in a shallow stream at the foot of the glacier.

More than a half million young men in the United States are said to have adopted the feminine habit of using cosmetics and face lotions for their complexions.

Biggest Values

IN SMART SUMMER

MEN'S SHOES

WORK AND SPORT FOOTWEAR

The man who knows values will never pass up these unbeatable bargains VENERANDA has prepared for Thursday and Saturday as holiday specials. He rarely gets an opportunity to save so much on such fine Oxfords. They are all Goodyear welts, made by leading and dependable manufactures. Work Boots and Shoes, and Running Shoes are also marked away down. In fact, everything in the Store is specially low-priced in commemoration of our Diamond Jubilee.

FINE OXFORDS

REGULAR $5.00 AND $5.50 — Your choice of 15 lines at, per pair, **$3.95**

REGULAR $6.00 AND $7.00 — Your choice of 12 lines at, per pair, **$4.45**

ABOVE PRICES ARE LOWER THAN FACTORY COST, AND SUCH STUPENDOUS BARGAINS WILL NEVER BE OFFERED AGAIN

Work Shoes — With rubber soles and heels. Strongly built **$2.50**

Work Boots — Solid leather. Will stand a lot of wear **$2.75**

Comfy Running Shoes

FOR MEN — Brown, heavy soles. Pair.. $1.45

FOR BOYS — Sizes 1 to 5. Pair..... $1.25

FOR YOUTHS — Sizes 11 to 13. Pair..... $1.10

ASK TO SEE— **The HARTT SHOE**

For 30 years men who care have praised this Shoe as the best made Shoe in Canada. There is genuine quality in materials and real comfort in every pair. They hold their shape and give long service. You cannot get as big a Shoe value elsewhere in Peterborough. We are showing five lines of these famous Oxfords FOR MEN ONLY.

SPECIAL PRICE REDUCTIONS ON HARTT AND SLATER SHOES

M. Veneranda

Phone 172 — **166 Simcoe St.** — Just Below Turnbull's

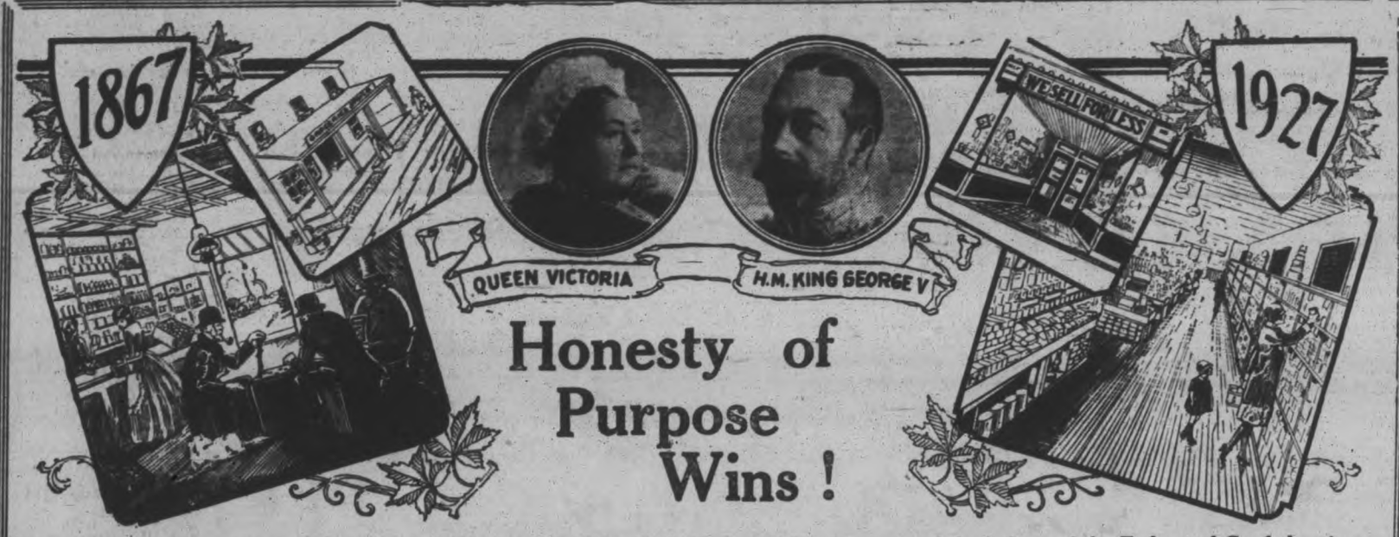

Honesty of Purpose Wins!

No event is more glorified in Canadian History than that Historical Event which consummated the Labors of the Fathers of Confederation which welded into one harmonious unit the separate Provinces of Canada.

So the strength of any innovation is measured by its background of honest purpose. Its bulwark of defence becomes the sincerity of the people behind it.

In a hundred and one ways Loblaw Groceterias have adopted new methods and manners in merchandising—innovations intended for the betterment of its patrons. Sometimes these methods have met with derision among competitors, sometimes with doubt among friends. But they have served the purpose of contributing to the city's welfare—of establishing true merchandising ideals—of giving you sound values. And we have succeeded far more than could ever be estimated by any amount of material wealth.

Behind this institution is the purpose to build business through integrity; to strengthen friendship through service.

Groceteria Open Wednesday Till 6 p.m. Thursday Till 11 p.m. Closed Friday. Open Saturday as Usual

BIG JUBILEE SPECIALS

THISTLE Finnan Haddie 2 7 oz. Tins 19c

Ready Cut Shell Bulk MACARONI 2 lbs. 13c

COMFORT SOAP 6 Limit 12 Bars each 25c

PATRICO Kipper Snacks Tin 5c

VERY FINE QUALITY GRAPE FRUIT 2 No. 2 Tins 49c — *Each tin equal to 3 good sized Grape Fruit*

KING BEACH RASPBERRIES No. 2 Tin 24c

PURE GREENGAGE OR RED PLUM JAM 3 lb. Glass Jar 27c

CANADIAN MILD NEW JUNE Cheese lb. 20c

H.P. SAUCE Bottle 23c

We Sell For Less — Self Serve — LOBLAW GROCETERIAS CO. LIMITED — Cash and Carry — We Sell For Less

CHURCH MEETINGS

Warkworth Free Methodist

WARKWORTH, June 29. — Rev. John A. Kelly, financial agent for the Ann Arbor School, Mich., preached at both services in the Free Methodist Church on Sunday. Mr. Kelly was a Warkworth boy about twenty years ago. The services which were most interesting were largely attended.

In the evening Mr. Kelly preached from the twenty-second chapter of St. Luke, the forty-fourth verse—"And being in agony he prayed more earnestly: and his sweat was as it were great drops of blood falling down to the ground."

In regards to Christ, the earnestness was pathetic. The Bible which is the most wonderful book in the world is also God's letter to the human race. God is manifested in this letter through the churches, it is also a book worth the time to read.

The speaker pointed out that Queen Victoria, General Jackson, President Coolidge and many other leaders or rulers as the case may be, believed in God. When a ruler is wicked, the people mourn, but when a ruler is good the people prosper and rejoice.

It was stated that the present President of the United States said in one of his speeches that civilization cannot live without Christionization.

There is no greater writer in the Bible than the Apostle Paul. He was the greatest missionary with the exception of Jesus.

A man or woman is a fool if they do not believe in God.

In nature God is manifest. Nature is God.

When God says a thing one cannot improve it and what He says is always right. There is nothing scientific in anyone trying to improve on the beautiful lily anyway it is impossible.

God did not make Hell, men make their own Hell.

Scientists say it is impossible to sweat blood and live, but according to two illustrations Mr. Kelly said it was possible.

If fathers and mothers could sweat blood for their children how much more must Jesus have sweat in Gethsemene for a world that has gone wrong. What agony He must have endured. Someone must go through Gethsemene to bring their boy or girl to Christ. In speaking to the boys and girls they were advised to prize and appreciate a Godly influence in the home and to turn always to the right.

God always knows in what way to bring people to Him. The Son of Man is still faithful in trying to save the world.

People may be interested in airoplanes, submarines, cars, large ships and many other things, but Angels would not be greatly interested, but let one soul turn from God or let a sinner seek for salvation, then the Angels would be interested. There is great rejoicing in Heaven when souls are saved.

One would walk a great distance to personally thank one for finding a baby but it was doubted by the speaker that not many would venture up the aisle to the altar to thank the Jesus for going to Calvary to save them.

In closing an invitation was extended to those of the congregation who were not saved to come to the altar and seek the Saviour who did so much for the world.

CASTLETON PERSONALS

CASTLETON, June 29.—Miss Laurel Arkils, of Norham, spent the week-end with her mother, Mrs. James A. Arkils.

Mr. C. L. Cryderman, of Toronto, spent Sunday with Mr. and Mrs. T. W. Nelson.

Mr. and Mrs. Harry A. Harrison, of Latta, spent the week-end in town.

Mr. and Mrs. M. Males, who have been visiting friends and relatives in town and vicinity have returned to their home in Rochester.

Canada's gross agricultural wealth rose to 8 billions last year.

Bread Delivery On July 2nd

The Bakers of Peterborough who deliver to their customers rejoice with all loyal citizens on the occasion of Canada's Diamond Jubilee.

Realizing, however, that the conjunction of holidays on Friday and Saturday, July 1st and 2nd, would mean four days without fresh bread, they have arranged to deliver bread as usual on Saturday, July 2nd.

ASK FOR AND BUY MADE IN CANADA GOODS

The Apex Electrophonic

—interprets the very soul of music

THAT which others are now attempting has been already accomplished in the APEX ELECTROPHONIC. It brings out in every instance all that is in the record—all the individualism of the vocalist or the instrumentalist—all the true tonal qualities without exaggeration, distortion or blatancy. Every note—half note—even the most subtle tone inflection is reproduced with absolute fidelity.

The Apex Electrophonic is new. There is nothing with which to compare it except the performance of the artists themselves.

Models Priced from $115.00 to $385.00

THE COMPO COMPANY, LIMITED, LACHINE, MONTREAL
Ontario Distributors:
THE SUN RECORD CO., TORONTO, ONT.
British Columbia Distributors:
THE VANCOUVER RECORD CO., VANCOUVER

ROYAL MUSIC CO.

Authorized Agents - - Cor. Brock and George Streets
P. J. SCOLLARD, Manager.

Uncle Wiggily

To-day's Bedtime Story

By Howard R. Garis

UNCLE WIGGILY AND THE ROBIN'S EGG

(Copyright 1927 McClure Syndicate.)

"Well my dear Boppy and Um" said Uncle Wiggily to the little wooden man and woman in the bungleump one morning "I shall not be living with you much longer. I must go back to my own bungalow and my wife Nurse Jane and the forty 'leven little bunnies."

"We shall be sorry to have you leave us" remarked Boppy.

"And we hope you will often come to see us" added Um.

"Oh of course I shall!" answered the rabbit uncle. "But you two have learned how to unscramble you Wogglejigs now so really you don't need me here after the first of May."

You see Uncle Wiggily had gone to visit Boppy and Um in their bungleump to help the little wooden man and woman unscramble the Wogglejigs. For the Wogglejigs being made of wood were always changing tails legs heads necks and different parts of themselves. They would change one with the other. Dazie would let Wumple take her head and he would take hers. Such a scrambled time as there was.

"But now you know how to unscramble them" said Uncle Wiggily as he made ready to hop off and look for an adventure.

"Thanks to you, we do, yes," said Boppy. "And I have an idea," he went on as he bounced up and down in the air to look over the top of a currant bush in the front yard, "I have an idea that some of our Wogglejigs are off in the woods now, all scrambled up," he told Um.

"Oh, do you think so?" asked Um who was rolling around and around on a bunch of dough crust flattening it out to make a pie. Being without arms and legs, Boppy and Um had to bob up and down and roll themselves around when they wanted to do anything.

"I am sure Dazie, Mazie and the others are playing the scramble game in the woods instead of going on to school," said Boppy.

"I'll take a look," offered Uncle Wiggily. "I am going to the woods to find an adventure. If I see the Wogglejigs there I shall send them on to the Lady Mouse Teacher."

"How we shall miss you when you go back home!" sighed Um as she bopped up and down on the pie crust to flatten it out.

"I shall often come over to see you!" promised the bunny rabbit. So he hopped to the woods, and he was no sooner beneath the trees on which the new, green leaves were beginning to show than he saw the six Wogglejig children playing the scramble game.

"Oh, here comes Uncle Wiggily!" cried Wumple snatching his yellow head from red Dumple who had it on his neck.

"We had better run to school!" shouted Mazie, taking her light blue tail from Bumple who had given her his green one.

Then, before Mr. Longears could hop to the dingly dell, where the Wogglejigs were playing instead of going to the Hollow Stump School, all of a sudden the little wooden children ran off, not wanting to be scolded or to be late at class, for the Lady Mouse Teacher might keep them in.

"Well, I nearly caught them!" chuckled Uncle Wiggily as he hopped over the green grass. "But they got away—that is, all but one!" he added as he saw one Wogglejig child still in the dingly dell. It was a dark blue Wogglejig and by that color Uncle Wiggily knew it was Dazie.

"But, where is your head, Dazie?" asked the bunny, for the little wooden girl had none. There she stood without a head, though she had her neck, her four legs and her tail, all complete. "Dear me!" sighed Mr. Longears. "Some of the other Wogglejigs must have run on to school with Dazie's head. This comes of playing the scramble game! But walk along with me, Dazie," he said to the little Wogglejig girl without her head. "I'll lead you to school and then we'll get your head for you."

Dazie did not answer. How could she without her head? But over in a low tree a Robin bird suddenly began to flutter her wings and she chirped in alarm, so Uncle Wiggily asked what was the matter.

"Theres such a funny egg in my nest!" chirped the Robin. "It isn't exactly the color of my other eggs and it keeps rolling about under my feathers. I wish you would look at it, Uncle Wiggily."

When the bunny looked in the Robin's nest as she flew off it, he saw, amid her own blue eggs, the round, dark blue, missing head of Dazie Wogglejig. And the head was fast asleep.

"Why, here's Dazie's head!" cried the bunny. "Dazie's head is in the Robin's nest, like an egg." And then Dazie opened her eyes and laughed as she said:

"I hid my head in the nest to fool Bumple. Then I fell asleep, I guess, and the Robin covered me with her wings, thinking my head was an egg. But, where are my brothers and sisters?" Uncle Wiggily told Dazie they had gone to school, and when Dazie had put her head back in place she hurried on to her classes, and all was well.

FOUR AND A HALF YEARS OF PROGRESS

Local Business House Finds Additional Cause For Celebrating.

McBride & Franks, of Peterborough's Factory-to-Home Furniture and Home Furnishings store, extend to all citizens best wishes for a Diamond Jubilee celebration unmarred by a single drawback. They themselves have additional cause for rejoicing in that their four and a half years of business enterprise have been fruitful of gratifying appreciation by a yearly growing list of patrons.

In an interview, McBride & Franks attribute their business success to their Factory-to-Home selling plan, which, with its corisequent quick turnover, enables them to sell on the closest possible margin of profit, thus assuring customers of very substantial savings at all times. Then by selling at Toronto mail order catalogue prices, and in some instances even for less, they are diverting to their store considerable business that formerly went to Toronto. And in this connection customers are also realizing that by buying at home they get the advantage of such personal attention and advice as is not available when dealing out of the city.

This enterprising firm are proud of what they sell—the latest creations in beautiful furniture, really exquisite draperies, dainty curtains and perfectly lovely rugs—all of which, both in quality and price, and supplemented by super-efficient service, have won for McBride & Franks at 224 Charlotte Street, an outstanding position in Peterborough's mercantile arena.—(Advt.)

MANY PARENTS ATTEND PICNIC

Annual Outing of King Edward School Pupils Great Success.

PRIZES PRESENTED.

The King Edward School held the annual picnic on Friday afternoon on the school grounds. The very fine weather and the large attendance of interested parents made it an enjoyable afternoon.

Mrs. W. H. Andrews, the president, presented the prizes to the winners of the races. The booths were in charge of the different convenors and their committees.

The following won the races:

Boys.

6 and under—1, Gerald Bullied; 2, Jack Mackness; 3, Douglas White.

7 and 8—1, Rollie McWilliams; 2, Robert Todd; 3, Bertie Woodcock.

9 to 10—1, Allan Fair; 2, Kenneth Wood; 3, Gordon McIlwain.

11 to 12—1, Earl Grose; 2, Jim McGovarin; 3, Garnet Jamieson.

13 to 14—1, Jim Shaw; 2, Fred Linsey.

15 and over—1, Jim Shaw; 2, Jim Price.

Three-legged—1, Jim Shaw and Ralph Beatty; 2, Garnet Jamieson and Earl Grose.

Girls.

6 and under—1, Joyce Lasenby; 2, Phyllis Meighen; 3, Wilda Wilford.

7 to 8—1, Florence Outram; 2, Freda Hudson; 3, Hazel Woodcock.

9 to 10—1, Jennie Seigel; 2, Dorothy Leeson; 3, Aileen Smyth.

11 to 12—1, Elsie Clark; 2, Gladys Gerrard; 3, Isabelle Melrose.

13 to 14—1, Beatrice Curtis; 2, Lillian Jenkins.

15 and over—1, Beatrice Curtis; 2, Lillian Jenkins.

Mothers' race—1, Mrs. Hawthorne; 2, Mrs. Snowdon.

Fat women—1, Mrs. Boyler; 2, Mrs. Cook.

Montreal was in 1926 again premier grain shipping port on continent.

COMBINED SCHOOLS CONTAIN 45 UNITS

Collegiate Will Have 25 Class Rooms, Besides Shops and Offices.

The following statement was presented to the City Council at Monday's meeting by E. B. Fowler, Chairman of the Board of Education:

"In February of this year, you will remember, we appeared before you with sketch plans and estimate of cost to meet the much needed additional accommodation to our Collegiate Institute. The plans, as you will remember, were designed to provide for an extension to ur present building which would cover the lots to the west and south of our present School property. Receiving your unanimous approval of the scheme as regards the accommodation provided and the estimate of cost, the Board engaged the services of Mr. Blackwell as architect and we are this evening here to present to you definite plans and specifications confirmed by definite tenders from reputable contractors which the Board unanimously recommend be accepted.

"The specifications have had the most careful consideration by the Board in order that the citizens of Peterborough be provided with the best possible facilities for Secondary Education at the minimum cost. Every item has been carefully scrutinized, not only with a view of getting the best possible arrangement to meet the requirements but with a view of making the ourden as light on the taxpayer as possible.

"It might be of interest to you at this time to give you a few details with regard to the provisions which we have made for the various departments. The combined building will contain 45 units composed as follows:

Class Rooms.

Present building, Academic, 10; new wing, Academic, 5; Vocational, 10.

Shops.

Machines, electrical, wood working, agriculture, lecture rooms.

Drafting Room.

Commercial.

Typewriting room, office practice room.

Household Science.

Sewing and millinery rooms, cooking room, demonstration room.

Administration and General.

Library and board room with vault accommodation, principal's room, assistant principal's room, administration office, gymnasium (boys' and girls'), auditorium (on ground floor) with a seating capacity of 1,000, other rooms necessary for storage, bicycle rooms, lunch rooms, cloak rooms and janitor service.

"The building has been designed, so that the floors will be on the same level as the floors in the present building, thereby making it so that the whole building can be opened up as a single unit. The subbasement of the new section which will be below the level of the present basement will contain the boilers for heating, the ventilating system and the main floor the gymnasium.

"The next floor, on the level of the present basement, will contain the machine shops, wood working shop, electrical shop and several class rooms. Also the armory supplies, bicycle rooms and entrance to gallery of the gymnasium.

"The first floor, which on a level with the main floor of the present building will contain class rooms, administrative offices, lunch rooms and the auditorium, main entrance will come in from McDonnel street.

"The next floor, which is on the level of the second floor of the present building, will contian class rooms, commercial rooms, household science rooms and the entrance to the gallery of the auditorium.

"The third floor of the present building which now contains the auditorium will be completely remodelled and will contain the chemistry laboratory, art room, photography room, etc.

"We have endeavored to do as little to the old building as possible because as you are aware, the grants from the Government are not applicable on any expenditure to the old building, although we would like to say that the Department have been most considerate and have conceded to the requests of the Board when it was shown to them that the best interests of all concerned were better served by adapting certain portions of the old building to certain vocational requirements.

"The heating system will be taken care of by two boilers installed in the new wing. The present heating system of the old building will be connected with same at very little expense and the old boilers dispensed with. The ventilation in the old building, which is very bad, will be completely remodelled. The heating and ventilating of the new wing will be what is called the "Fan Blast System" which we believe will prove a most economical system both from the installation and operating standpoint.

"The auditorium, as I have stated, will have a seating capacity of approximately 1000 with entrance off McDonnel street on the main floor and gallery entrance from the second floor. The auditorium will be provided with the necessary equipment, fire escapes, etc., making it one of the best appointed and equipped auditorium in the city and it will fill a much needed want, not only for our school work but for our many civic activities.

on the plans and specifications as

"The cost of the building based computed from actual tenders which we now have in our possession, is as follows:

Total cost of building complete	$295,000
Less Government grants	102,600
Net	$192,400
Less County's share on the basis of 100 pupils	$ 21,600
Net cost to the City	$170,800

"This is approximately $15,000 more than the estimate presented to you in February which we believe in itself is remarkably close but it is largely accounted for by the fact that we had to increase the dimensions of the building previously figured on, approximately three feet. To do this, we arranged with the Department of Militia and Defense to give us the right-of-way as a laneway between the School property and the Armories and in this way we were able to provide sufficient driveway accommodation at the rear of the building.

"The above figures cover the cost of the building proper. The equipment we estimate will cost in the neighborhood of $30,000, 50 per cent of which is provided by the Government. As far as the equipment is concerned, we will, of course, have to provide full equipment for the class rooms, etc., but as regards the shops, it is our intention to start in a limited way and build to this gradually as the occasion may demand. It is also our intention to start an Agricultural Department in connection with our vocational classes at the very earliest possible moment as we believe in a farming community such as we have here, it will prove one of the most valuable vocational subjects and be of inestimable value to the farming community of this district.

WARKWORTH NEWS

WARKWORTH, June 29.—On Friday evening nineteen members of the Adult Bible Class of St. Paul's church met at the home of Mrs. E. Drewry. A social evening was spent at the close of which Mrs. Adam Smith read an address and Mrs. Elgin Edgar presented on behalf of the class a lovely kimona and a pair of bedroom slippers. Mrs. Drewry expects to leave soon to reside with her daughter, Mrs. Moir, who lives near Brighton.

Mr. and Mrs. Alex Wilson and Mr. and Mrs. Alex Brown, of Hastings, spent Sunday with Mr. and Mrs. J. E. Thompson.

Miss Madge Quackenbush, of Toronto, is visiting Mrs. James Angus.

Mr. and Mrs. Jack E. Musgrave, of Corbyville, spent Sunday with her parents, Mr. and Mrs. W. J. Baker.

Messrs. Ewart Alger and Stewart Alger, of Oshawa, spent the week-end with Mr. and Mrs. James H. Black.

Miss Ruth Thompson, of Rossmore, is a guest of her cousin Miss Verna Thompson.

Mr. and Mrs. H. B. Wilson, of Hastings spent Sunday with her parents, Mr. and Mrs. W. J. Baker.

Mr. and Mrs. Archie Frost, of Salem, were guests of her parents Mr. and Mrs. W. V. Drewry on Sunday.

Dr. C. C. Armstrong, Mrs. Armstrong and Alex visited his sister Mrs. Emma Gerow, Castleton, on Sunday.

Mr. and Mrs. J. A. Dunn, of Orland, spent Sunday with Mr. and Mrs. George Helson, Sr.

Rev. F. A. Dawe returned on Saturday after spending a few days in Rochester, N.Y.

Mr. and Mrs. Andrew Haunden and Mrs. Jennie Hauden, of Eddystone, visited relatives in town on Sunday.

Rev. J. A. Kelly, Mrs. Kelly and family, of Ann Arbor, Mich., is visiting his brother R. W. Kelly and other relatives in the vicinity, also his brother, Mr. Lew Kelly, Hastings.

FINANCE FEUD STILL GOING ON

Churchill-McKenna Differences Continue—New Statement Issued.

CHARGES DENIED.

LONDON, June 29 (United Press).—The feud between Rt. Hon. Winston Churchill, Chancellor of the Exchequer, and Reginald McKenna, head of the Midland Bank, continues.

A statement issued on the behalf of Mr. McKenna, in reply to the Chancellor's declaration in the Commons that there was no need for an impartial inquiry into the working of the Bank of England, says: "Mr. Churchill failed to appreciate the purport of Mr. McKenna's argument, which never contemplated the adoption of the Federal Reserve System for this country. Is this not an added reason for an inquiry?"

Churchill stated that McKenna wished Britain to adopt the American Federal Reserve system, which is denied.

London is naturally excited over the feud, which is unparalleled in recent years.

A bill introduced into the New Hampshire legislature would have required one of each 27 beds in hotels to be seven feet in length.

Complete Program for Friday Afternoon

July 1st, in Front of the Grand Stand Exhibition Park, Commencing at 2.30

BLACK BOTTOM DANCE REVUE
With the Famous Black Bottom Orchestra.

THE VOLAINES,
High-Class Aerial Act.

MAY GILMAN & CO.,
Sensational and Comedy Roller Skating.

TICE'S DOG CIRCUS
Hot Dogs and Cold Dogs in a Wonderful Canine Performance.

CHIC OVERFIELD,
The Greatest Comedian on the Wire.

MAITLAND & WHEELDIN,
Two very clever Girl Boxers Direct from France.

LORETTE & BURT,
In a Beautiful Exhibition of Hand Balancing and Gymnastics.

NATIONAL CLUB SWINGERS
In a Picturesque Exhibition of Club Swinging.

This entire programme will be preceded by a full trip around the track of the greatest parade of decorated Floats, Cars, etc., ever seen in Peterborough.

Capt. Ayres will give an Exhibition of Aeroplane Stunts, including Falling Leaf, Tail Spin, Loops, Cart Wheels, etc.

EVENING PERFORMANCES COMMENCE AT 7.30 WITH COMMUNITY SINGING, LED BY PETERBOROUGH'S JUBILEE CHORUS OF 300 VOICES.

GRAND HISTORICAL PAGEANT

AT 8 O'CLOCK

The most gigantic spectacle ever offered in Peterborough.

MILITARY TATTOO BY 8 MASSED BANDS.

This Entire Evening Show will be repeated Saturday Evening, with Horse Races on Saturday Afternoon.

Entire Grand Stand Now Under Cover.
ADMISSION TO GROUNDS—Adults 35c, Children 15c.
Grand Stand—Reserved Section 50c, Rush Seats 25c, Children 10c.

"IT WON'T BE LONG NOW"---ONLY TWO DAYS MORE OF

JACK PRIMEAU'S BIG PURCHASE SALE Of Fashion Craft QUALITY CLOTHES

Act Quick! Take advantage of this remarkable sale and save $10 to $20 on your suit. Open Thursday Evening till 10.30.

Open All Day Saturday, July 2nd.

ASK FOR AND BUY MADE IN CANADA GOODS

NAME ON PLANE IS EASILY READ

Byrd's Machine Bears the Word "America" in Large Letters.

STARTS FOR FRANCE.

ROOSEVELT FIELD, N. Y., Canadian Press. — Commander Richard E. Byrd, and his three-man crew, took off on their long delayed scientific air expedition to France in the monoplane America at dawn to-day.

The three motored Fokker took the air at 4.24 o'clock Eastern standard time.

The plane passed Cape Cod at 6.22 according to a radio received here from Commander Byrd. The commander reported "Misty and rainy, all well." The speed of the plane was estimated at 108 miles an hour. A report from Princeton Mass.says s plane, believed to be the America, passed at 6.20.

He who runs may read the name of the America, and there will be little doubt of her identity when the trans-atlantic air voyager has passed. The name of the triple-motored monoplane appears on the plane's side in huge letters of red, white and blue, and may be read at a great height.

The ship is all lettered up, but none of the decorations approaches the name in size. The word "Peace" appears with an olive branch decoration, and "U.S. Mail" is announced. The designation NX-206, and A.T.C., the initials of the owning company, "America Trans-Oceanic Company," are shown. "N" is for North America; "X" is for experimental, and "206" license number.

British Assist

LONDON, June 29 (United Press) Reaching out over the Atlantic to link up with communications from the United States, the British Air Ministry was prepared today to furnish the latest weather reports to the America. It was announced that the Ministry would broadcast special reports to all ships at 9.45 a.m. and 8.45 p.m. while Commander Byrd was in the air. The ships were to be asked to relay the reports to the America.

Desiring wholly to co-operate with the American authorities, the Air Ministry was ready if necessary to wireless advice regarding the best course if bad weather occurred over any part of the Atlantic.

Wants Gas in Paris

PARIS, June 29 (Canadian Press). — Instructions from Commander Richard Byrd have been received by the Air Union of the French Commercial Air Line to have nine hundred and sixty gallons of gasoline waiting for him at Le Bourget, leading to the belief here that he intends to return to the United States by air.

Near Halifax

HALIFAX, N.S., June 29 (Canadian Press).—The America passed over Martins River, forty miles from here, at 10.10 E.S.T. this morning. Commander Byrd was flying very high. A thick fog is reported off the coast with little or no wind. At 10.35 the plane was sighted at Bedford, nine miles from this city.

Crosses Cook's Falls

BRIDGEWATER, N. S., June 29.—Residents of Cook's Falls, near here, sighted an aeroplane passing over in the direction of Halifax at 9.55 E.S. T. to-day .Thep lane was flying very high.

KIWANIS CLUB

(Continued from Page 1)

On the whole matters went from bad to worse in both provinces and and each experienced the excessive heat, if not the excessive bloodshed of a rebellion. In Lower Canada, Louis Papineau anticipated some of our modern continental demagogues, though fortunately with less success, and in Upper Canada it was William Lyon Mackenzie against the Family Compact.

Big Men for Work.

It has been one of the glories of Great Britain that whenever there has been a big job to do there has generally been a big man to do it. In this instance the big job was the pacification of the seething discontent of Canada, and the big man Lord Durham, who came to Canada as High Commissioner in 1838 and the condition of the country is well expressed in his own words when he said, "The vessel of state is not in great danger only as I had been previously led to suppose, but looks like a complete wreck."

Following the famous report made by Durham to the Colonial Secretary the third corner stone of Confederation was laid in the passing of the Act of Union 1840, which again united the two Canadas.

The passing of this Act practically closed all political controversy with the Motherland over the matter of responsible government and the principle laid down by Earl Grey, Colonial Secretary, has been followed ever since. 'This country,'" he said, referring to Great Britain, "has no interest whatever in exercising any greater influence on the internal affairs of the colonies than is indispensable either for the purpose of preventing any one colony from adopting measures injurious to another or to the Empire at large."

Unsettled Conditions

The Act, however, failed signally to bridge the racial divisions existing in this country or solve the problems made difficult of any solution by prejudice and bitterness. We talk now about third parties but in those days the number of parties was legion and the only way government could be carried on at all was by coalition with all its weaknesses.

Added to the troubles of Upper and Lower Canada were the troubles of the Maritimes and the talk of annexation was never so rife as say in the 40's, dispelled however to a great extent by the Navigation Act of the Imperial Parliament, 1849, which gave Canadian shipping immense relief and the Treaty of Reciprocity with the United States in 1845 which opened up new avenues of trade. But when it is remembered that between May, 1861, and June, 1864, there were two general election held in Canada and three governments formed and defeated, some idea can be formed of the unsettled condition which prevailed. That condition could not in the nature of things long continue.

Happily the wise men of the period saw a new star on the firmament, the star of Confederation, and this eventually led them in 1864 first to Charlottetown and later to the city of Quebec, where the fourth cornerstone of Confederation was laid in the passing of the seventy-two resolutions which afterwards formed the basis of the British North America Act, under which as a happy, prosperous, united people we have since been governed.

An exalted tribute has been recently paid by one of our younger Canadian poets, who is a personal friend of mine, to those far-seeing and patriotic statesmen, Macdonald, Brown, Howe, Tupper, Cartier, Galt, and the rest who buried their differences and pooled their talents for the common weal and the greatest Canada that was to be.

The poet says:

"And there, in retrospection's dark'ning gleam,
I see that valiant company again—
The Fathers of our country, whose fine dream
Welded a thousand leagues in one domain,
And lit the ardent Saxon fires anew
In regions where her purest flame now burns;
Theirs was the probing vision that discerns,
In fog and rain, the sunlight breaking through;
And theirs the seership and prophetic powers
To sense the rise of these amazing hours."

Putting it less poetically but none the less forcibly, another writer epitomizes the work of all those pioneer statesmen of this country who helped to lay the corner-stones without which the marvellous structure of Confederation as we have it now would have been impossible. He says:

"Practical men, they achieved those practical ends; but their achievement was greater and more lasting than they knew. For they had acted in accordance with political principles of permanent force and universal application—that, in the long run, the unity of the whole is all the stronger for the diversity of its part, and that on fidelity to the, deep loyalties of local or provincial or national life, and only indeed on that sure foundation, can be built, if men are wise and patient, a broader and more generous communion of human fellowship and service."

In conclusion I can only point again to the work that has been done by those who by unselfish devotion and unremitting labor have given to us a Dominion with greater possibilities perhaps than any other country in the world. We benefit from the labor and sacrifice of those who have built up this glorious heritage for us, but at the same time we cannot escape responsibilities which our heritage entails. We who are the sons of Confederation are also the fathers of the future greatness that is to be. The question is: Are we to be worthy of our sires that our sons may be proud of us. Wilson Macdonald, the poet I have already mentioned, gives us the note to strike, and I strike it today for this club:

"Arise, then, O my country, this great day,
And light your eyes with that crusading flame
Which burns all evil obstacles away—
The pigmies of our malice and our shame,
We have been cowards, traitors, fools and knaves;
We have been fine, heroic, strong and true;
So, in this purple hour, let us renew
Our strength and bear our hatreds to their graves—
A Kingdom, with crescendo of the sea
Sounding the golden age that is to be."

Gosselin's Cigar Stores

348 GEORGE STREET and 99 HUNTER STREET W.

— JUBILEE SALE —

Prices for Balance of Week!

PIPES $1.00
Real Amber .

Clearance French Briar Pipes, assorted shapes.

PIPES ..... 3 for 50c

PIPES $1.50
In Case .....

Selected quality, real amber stems. All shapes.

POUCHES, Assorted, all Shapes and Sizes.

Choice quality Briar, in neatly lined cases. Guaranteed quality.

CIGARETTE MACHINES, 35c to $1.00

POKER HANDS EXCHANGED

P. Gosselin

Phone 2355—2146

Postage Four Cents On Jubilee Special

Anyone who wishes to send to friends or relatives a copy of the Jubilee issue of The Examiner, published to-day, may do so for the small sum of seven cents. The paper itself is the usual price three cents, and four cents in postage will carry it to any place in the Dominion, the United States or the British Isles.

THE MARKETS

Quotations Over Stobie, Forlong and Co. Wire.

NEW YORK STOCKS.

	High	Low	Close
Atchison Rly.	178	177¾	178
Amer. Can.	54⅞	53¾	53¾
Amer. Loco.	107½	105	105¾
Smelters.	153	151½	152¼
Baldwin.	224¾	219½	223¾
Balt. and Ohio	115½	114½	114½
Cast-Iron Pipe	233	230	232½
Ches. and Ohio	177¾	177	177½
Cal. Petrol.	22½	22¼	22½
Chrysler.	46	45¾	46
Dupont De Nem.	237½	234	237½
Fleischmann	54¾	53½	54¼
General Motors	197	195¼	197
Hudson Motors	79¾	78	78¾
Int. Harvester	178	..	..
Inter. Nickel	59½	58	59¼
U.S. Ind. Alcohol.	77	76¾	77
Coca-Cola	113¾	111	113¾
Mack Truck	101¾	99¾	101¼
Marland Oil	32¾	31¾	32¾
U.S. Rubber	41	40	40½
Pan-Amer. B	56¾	55¾	56¾
Montgomery W.	64¾	64½	64¾
White Motors	37½	..	..
U.S. Steel	120¼	119¾	119¾
Yellow Cab.	30¼	30	30¼
Philips Petrol.	39¾	38¾	39½
Gold Dust	57	56¾	56¾
Texas Gulf	62¼	61¾	62
Houston.	153	150½	151⅞
Penn. Rly.	63½	62¾	63
Postum.	104¼	103¾	104
Texas Co.	46	..	..

MINING STOCKS.

Gold.

	Asked	Bid
Apex	2¾	2
Argonaut Gold	28	27
Atlas	4¼	4
Baldwin	2½	2
Barry Hollinger.	32	30½
Chaput Hughes	..	8
Columbus Kirk	2½	2
Con. West Dome	6¾	6¼
Dome	725	715
Goldale.	12	10
Gold Hill	28	27½
Hollinger.	1880	1830
Indian.	8¼	6
Kirkland Hunt	..	15
Kirkland Lake	137	133
Lake Shore	1875	1850
McIntyre.	2500	2485
Moneta.	11	10
Newray.	29	..
Night Hawk	7	6
Porc. Crown.	4⅞	4¾
Premier.	203	202
Preston	4	3¾
Teck Hughes.	760	757
Tough Oakes B.	41	39
Vipond Cons.	84	82
W. Hargraves	553	550

Silver.

Capitol.	19	17½
Castle.	..	83
Everett.	2¾	2½
Keeley.	110	108
Mining Corp.	301	300
Nipissing.	585	580

Unlisted.

Amulet.	225	222
Area.	42	41½
Noranda.	2100	2080

CHICAGO WHEAT.

	High	Low	Close
July.	143	140¾	141½
Sept.	142¾	140½	141

CHICAGO RYE.

July.	113½	108½	111
Sept.	103	100¼	101

CHICAGO CORN.

July.	101	99¼	99½
Sept.	102	106	106¼

Mining Market Quiet With Losses General

TORONTO, June 29.— (Canadian Press.)—Slight losses were recovered in a comparatively quiet session of the Standard Mining Exchange to-day, when the volume of trading was light. Amulet and Area, the leaders, lost a point and a half respectively, Amulet moving to 228 and Area to 42½. Argonaut, Duprat and Laval Quebec all eased slightly. Argonaut was at 25¾ at 8 1-8, and Laval at 20½. Kirkland Lake eased two at 132. A large number of issues were stationary.

GIRL INJURED BY MOTOR CAR

Little One Breaks Away From Mother, Running Into Street.

TAKEN TO HOSPITAL.

Breaking away from her mother, this afternoon about 12.30, little Nina Fletcher, 125 Stewart Street, ran into the rear fender of a car in front of Confederation Square, and was knocked unconscious by the blow received on her head.

The automobile, driven by W. H. White, 598 Sherbrooke Street, was proceeding south on George Street, when the child tried to cross the street in front of the fountain. White made an attempt to miss the child, and in so doing ,swung the rear end of the car towards her, causing the little girl to strike her head on the rear fender.

Mr. White then picked up the child and rushed her to Nicholls Hospital, where she was attended by Doctors Morgan and McPherson.

At the time of going to press, the child was still unconscious and in a very critical condition. Constables Wheeler and Piffer investigated the accident.

ORPHANAGE SOCIAL VERY SUCCESSFUL

Large Crowd Attends Annual Garden Party Yesterday.

There was a good attendance at the annual social and garden party of St. Vincent's Orphanage, held last evening on the Orphanage grounds. The weather was propitious and the crowd seemed to thoroughly enjoy the attractions provided in the various booths and the excellent supper served by ladies from the city's parishes. The grounds were brightly illuminated by strings of colored lights and the band of the Salvation Army provided its usual programme of excellent music during the evening, the selections played by the bandsmen receiving much appreciation from the audience.

The al fresco supper, served on the green at long tables covered with white cloths and decorated with flower-filled vases, was in charge of Miss M. Croft, assisted by Mesdames Malane, Hogan, Murphy, Flynn, Turcotte, Daly, Gainey, Crowley, J. E. White, Hummel and Miss M. Nevin.

A booth for the sale of ice cream was in charge of Mrs. J. Lynch, Mrs. T. McQuillan and Miss May Grady. Peonies were also sold here, a quantity being kindly donated by Mr. J. H. Callander. The booth was decorated with yellow and white paper streamers and festoons.

The Misses A. Burns and C. Kennealley had the little doll booth, with its adornment of paper wheels in bright red, yellow and white, and Miss Annie Simons was in charge of the fish pond ,assisted by the Misses Josie Lynch, Agnes Weir, Josephine Clancy, Grace White, Theresa Meehan, Mary Doris and little Fred White.

The blue and white Sodality booth was supervised by the president, Miss Marion Hayes, assisted by Mrs. J. L. Donoghue and the Misses Mamie Archambault and Norah Shevlin.

A booth where the sale of general articles was in progress during the evening, under Mr. T. Turcotte's charge, was looked after by Mrs. W. J. Young, and Mrs. Frank Lynch, Miss A. Hurley and Miss M. Moloney. Messrs. F. Fairen and C. Rutherford officiated at the gate.

The draw for the Hope Chest, which was to have taken place last night, was postponed on account of returns not being available from all districts, and will be held on Tuesday next, July 5th.

ANNOUNCEMENT!

So that our staff may enjoy the full spirit of the Diamond Jubilee Celebrations in Peterborough, our Store will be Closed All Day Saturday.

ADAMSON & DOBBIN

HOLIDAY TIRE BARGAINS

Oversize 30 x 3½ ... $9.75
Regular 30 x 3½ $7.95
29 x 4.40 Tires $10.95
Regular 30 x 3½ Tubes
29 x 4.40 Tubes $2.60
29 x 4.40 Tubes $1.50 and $1.75

DAWSON & JOHNSTON

PHONE 2123 CORNER GEORGE AND McDONNEL

2d-w-t

Canada's Diamond Jubilee

— 1867 - 1927 —

With all Canada we want to celebrate the Big Event on Dominion Day. We feel proud that our lot is cast in prosperous, Confederated Canada.

It's a pleasure to us to give our employees this holiday, and we invite the co-operation of our customers in securing their needs in Wearing Apparel on Thursday and Saturday, and while celebrating, have the knowledge that they are well dressed for the occasion.

NEW HATS—Just arrived, Felt and Silk Leghorn, Combination Silks and Satins, also Sport Hats, Small and Large ..... $2.98 to $3.50

DRESSES — White and colours, Fugi and Spun Silk, tailored and pretty styles. Sizes 14 to 44. There are included Spun Silks, long or short sleeves; many colours and styles. Regularly sold at $10.00 to $15.00. Jubilee Price ..... $4.98 and $8.50

DRESSES—in Voile, Checked Silk, Printed Crepes, Foullards, in combination with Canton; short or long sleeves; also Flat Crepe and Georgette. A lovely selection of newest styles this season. Two-piece Frocks and One-piece, with Jabots and tucks. Shades: Green, Rose, Canary, Blue, Pink, and White, Navy or Black. Sizes 16 to 48. Jubilee Sale Price $4.98 $6.98 $10.98

GIRLS' FUGI AND RAYON SILKS—All shades and sizes. Some worth up to $8.00. Sizes 8 to 14. Jubilee Price $1.49, $3.49

Everything for Men in our Men's Wear Store, Priced Equally Low for Our JUBILEE SALE!

P. BLACK

Cor. George and King - (Op. Grand Opera House)

PRIZES WILL BE GIVEN ON FRIDAY

Trophies For Best Floats in the Parade To Be Presented Same Evening.

ANOTHER AWARD.

Presentation of the cups given by Isaac P. McNabb and T. H. Gillespie for the best historical float in the parade, and for the best float demonstrating Canada's progress since Confederation will be made to the winners by Mayor W. T. Holloway on Friday evening at the Exhibition Park. These trophies are at present on view in the Examiner window.

The cup presented by J. I. Allen for the best school will be handed over at the opening of the winning school after the vacation. The cup is on view at Grafton's.

Supplementing the gift of Mr. Gillespie, Mr. Howard, 289 Reid street, has presented 4 gallons of Castrol A, A. or C. grade to be given to the owners of the truck carrying the float which qualifies for the cup given by Mr. Gillespie.

OBITUARY.

WILLIAM LAIDLAW.

The death occurred this morning in St. Joseph's Hospital, of William Laidlaw, brother of the Misses Laidlaw and A. M. Laidlaw, 379 Reid St. The funeral service took place this afternoon, with Rev. Mr. Todd officiating. Interment will be made at Hamilton, Ont.

Downturn In Corn Features Grain Market

CHICAGO, Ills., June 29 (Canadian Press). — Sharp early downturns in corn were a feature of the grain trading to-day. Better weather throughout the corn belt had a decidedly bearish influence, and so, too, did reports that the ending of a filibuster by the Illinois Legislature had revived chances of the Kessinger Bill enactment. Opening at ¼ cent to 2¼ cents drop, corn underwent some further setbacks. Wheat started unchanged to ⅛ cent off, and later showed loss all around. Oats were easy. Provisions tended to sag.

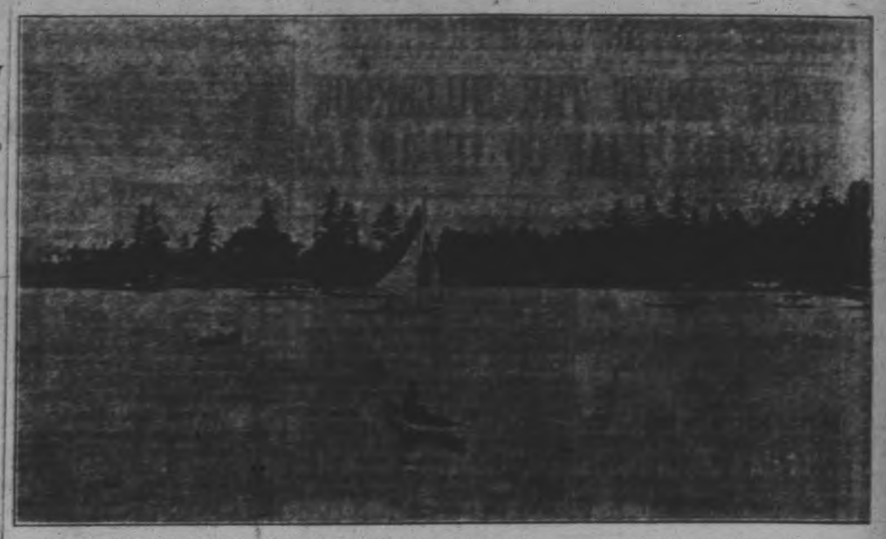

A beautiful scene in the Kawartha Lakes District (Stoney Lake).—Courtesy Peterborough Canoe Co.

Opening prices were: Wheat, July 142¾, September 142¼. Corn, July 100¼, September 107¼ . Oats, July 47, September 47¾.

JULY 1st Acquatic Sports

9.30 to 12 Noon

OPPOSITE GEORGE ST. WHARF

WATER POLO MATCH AT 9.30.

SWIMMING AND DIVING.

Contests for Both Boys and Girls, 15 years and under, and also over 15 years.

TILTING CONTESTS

For both Boys and Girls. Bring your canoe. Poles will be supplied.

OUTBOARD MOTOR RACES.

EXHIBITION OF AQUA BOARD RIDING.

Entries can be made at time of contests. Silver Cups, suitably engraved, for prizes.

NO CHARGE—FREE.

2d-153-1804

General Auto Repairing

Ours is a general auto repair shop. We cure motor troubles, crank shaft difficulties, stearing gear disarrangements—in fact, anything that goes wrong with your car no matter what may be the make, active or obsolete. If you wish we will give you an accurate estimate of the cost before we start in on the job. We never fail to please.

GILLESPIE GARAGE

Phone 950 378 AYLMER

NOTICE!

In accordance with the Dominion Proclamation, declaring Saturday, July 2nd, a Public Holiday, we have decided to give all our employees an opportunity of participating in the Confederation celebrations.

Our Stores and Factories will therefore remain

Closed Friday and Saturday

July 1st and 2nd.

Shop early on Thursday.

Barrie's Limited

W. & A. INGRAM

CUSTOM SHOEMAKERS AND REPAIRERS

430 GEORGE STREET - - - - Next Door to Jordan's, Florist

Will Close Friday and Saturday, JULY 1 and 2

Leave your Orders early and have your Shoes Repaired. We can handle all your Repairs for the Holiday. Send them in Early! All Work Guaranteed. Terms: Cash.

A Cordial Invitation

Is extended to DIAMOND JUBILEE VISITORS to Peterborough to visit our Showrooms, Repair Shop and Filling Station.

ALL ARE WELCOME.

FREE Parking Space. No obligation involved. Yet if you desire to purchase a Willys-Knight, Whippet or Falcon Knight Automobile, our service will be at your disposal.

We are carrying on a CLEARANCE SALE of USED CARS at EXTREMELY LOW PRICES. All makes, all types.

We also have on hand an Extra Stock of ACCESSORIES and SUPPLIES.

TIRES, TIRES and more TIRES

all makes and sizes---OUR SALE LASTS UNTIL the END of THIS WEEK

J. J. DUFFUS, Limited

ASK FOR AND BUY MADE IN CANADA GOODS

CONFEDERATION YEAR TEACHER TELLS ABOUT THE MILLBROOK OF MORE THAN 60 YEARS AGO

Not Much Interest in Celebration on First Dominion Day.

BOAT TRIP

David Hampton Sailed to Bobcaygeon With William Taylor.

MILLBROOK, June 292. — The actual consummation of Confederation on July 1, 1867, did not apparently excite as much interest in the way of celebrations, unless in the large centres, as it has in succeeding years, judging by the recollections of citizens whose memories travel back to the time the event occurred.

George Berry, a lifelong resident of Cavan, now in his eighty-fifth year, and retaining his memory to a remarkable degree, can recall no local celebration in connection with Confederation, but remembers hearing Sir John A. MacDonald, some little time afterward, addressing a big meeting in the old Opera House, Peterborough. On his way up the stairs, surrounded by a number of party friends, the company was halted by some little boys playing marbles on one of the steps. Later, Sir John convulsed the audience by telling how he asked the little shavers to gather up their marbles "and leave room for the gentlemen to pass, as we have to attend a meeting upstairs." One little gaffer looked up into my face and shouted, 'Hallo, old Union Jack!'"

In Millbrook when the Liberals held a meeting at Medd's Grove, a favourite picnic ground for all the churches, and for community events, at that time, Sir Alexander Mackenzie was the speaker, so to even matters the Conservatives afterwards brought Sir John MacDonald for a similar big gathering. Characterising Sir John as "a shrewd politician, not much of a speaker, with a wonderful faculty of attracting men to himself," and again illustrating his happy capacity of telling a funny story, setting his hearers laughing, and then sitting back and smilingly regarding them in a way that prolonged the merriment, Mr. erry recalls that on this Boccasion, while ridiculing the claim of the Opposition that a change of Government was in the best interests of the country, Sir John said: "A fox once lay by the roadside covered with flies and mosquitoes, when a passerby, moved with compassion, would have relieved Sir Reynard's sad plight by shooing away the pests, but the fox cried, 'Nay, do no so; these are nearly full, and will soon desist from lack of appetite; if you drive them away a new, hungry horde will descend upon me and begin afresh to gorge at my expense, and I shall scarce have strength to endure the onslaught."

The audience caught the suggestion, laughed, cheered, threw their hats in the air, the speaker sat down, smiling — the cheering and the laughter were prolonged; he had accomplished his purpose, having captivated the crowd for that time at least.

David Hampton.

David Hampton, who has had an experience of about fifty years in the teaching profession, thirty-six and one-half years of that time being spent as principal of the local school, may count among the former pupils many who now adorn the professions, who have attained marked success in their various life callings, and who are scattered to the four corners of the globe.

At the time of Confederation, Mr. Hampton was a young man of about twenty, and then in his second year of teaching, his school being at Reaboro; he recalls attending a big celebration at Lindsay on July 1st, 1867, featured chiefly by military manoeuvres, the troops participating being under the command of the late Adam Hudspeth. The Hudspeth family is one whose name has been connected with the history of Lindsay practically from pioneer days.

The excitement incident to the Fenian Raids of the previous year had not yet entirely subsided, and suspicion of activity on the part of Roman Catholics, though doubtless largely unwarranted, was still prevalent, hence the military character of the public gathering on Canada's first national birthday. Mr. Hampton does not recall public speaking at the event, but may possibly have missed this part of the programme because of enjoying his first boat trip, the excursion being to Bobcaygeon and return. William Taylor, an uncle of Millbrook's present Reeve, W. T Wood, was his companion on the pleasure trip.

Kent Street, though extended in length, was at that time about as well built up in the business section as at present, though there have been many improvements in the character of the buildings; the pavement was a rough board walk, and coal-oil lamps furnished the street lighting. Residences had their lawns enclosed with fences; grass was not of smooth, velvety greenness, but grew high and uncut, lawn movers, apparently, being of later invention.

In his boyhood days Mr. Hampton attended school on the Fallis Line, the teacher being Mr. Winslow, father of the late Major Charles Winslow, an officer who commanded the troops from this district during the North-West Rebellion. Individual desks were unknown, the pupils sitting in rows on long forms before pine desks, guiltless of paint or varnish, upon the slanting tops of which many initials were surreptitiously carved.

A custom, apparently in common use in schools of that day, was to have the scholars read aloud in unison, beginning in a comparatively low tone and gradually increasing in volume until all were fairly shouting; considering that lessons were not being read from the same book in every case the effect to an outsider must have been rather confusing, but the teacher evidently saw a purpose in the hubbub, for his face would actually beam with pleasure when the ultimate fortissimo was reached.

Private High School.

A private High School was at one time conducted in the village through the efforts of the late Venerable Archdeacon Allen, who wished to have this advantage for his six sons. The building in use was located where the local printing office now stands. Twelve boys and two girls (Harriet Kellett, afterwards Mrs. E. S. Clarry, and her cousin, Miss Giggin) made up the pupils.

A long table made of smoothed planks and laid upon "horses" was the desk round which the class gathered, the teacher, a Mr. Irwin, from his place of vantage at one end keeping a vigilant oversight of individual conduct. His chair was a common saw-horse, with level top canvas-covered, and his miserly disposition was shown when he once had the misfortune to break a lens in his spectacles; he contrived a rim of sole leather for the remaining glass tied a string to either end of the home-made frame, put this over his head, and thus held the aid to his eyesight securely in place.

The "strapping-machine" was of good hard maple, probably over two feet in length, two or more inches wide, and three-quarters of an inch in thickness. Punishment with this "instrument of torture," especially as Mr. Irwin was a tall man and usually stood on his toes when administering correction, was extremely severe. When in a rage the master would stalk up and down the room, brandishing his thick walking stick, storming at the pupils, and if he located an unfortunate culprit would shout: "Ye brat ye; I'll break the skull of you." Study under these circumstances must have been difficult at times, but Mr. Hampton considers that he did learn Latin that afterward stood him in good stead.

Evidently Mr. Irwin had sufficient provocation to try his patience and temper on some occasions. At one time a heap of shavings and other material for starting the fire had accumulated under the table; one pupil, a tall fellow named Waddell, while absorbing the teacher's attention with a knotty arithmetic question reached his long arm around, struck a match, and applied it to the pile. The pupils cast many fearful glances at the master, who was finally set coughing by the choking smoke and started wrathfully to find out who was responsible for the blaze. Waddell, of course, was not suspected, as he was beside the teacher apparently deeply engrossed with the problem requiring solution. No one was thrashed, however, the master scattering the flaming stuff with his stick and stamping out the fire to the accompaniment of dire threats of punishment—the combined activities providing a safe outlet for his towering rage at the practical joke. The fact that it was a very hot day aggravated the offence considerably.

If a pupil was dull or lazy, the teacher had no hesitation in expressing his opinion candidly, as when he addressed one boy: "Be a miller, George; you're too stupid to learn, and too lazy to work; but if you are a miller you can help yourself."

Ruler Disappeared.

During the year that Mr. Hampton attended this private school, the teacher's ruler finally disappeared one noon when he and a fellow-student were alone in the room; the latter, who had been the victim of its cruel strokes, was determined to dispose of the offending stick, and insisted that the two share in the act of putting it in the stove and burning it. In spite of angry questioning and threats, Mr. Irwin never discovered what became of his lost property, nor curiously enough, did he ever replace the vanished weapon of chastisement.

Almost from the beginning of his teaching career Mr. Hampton voluntarily increased his duties, and without extra financial remuneration, by taking up High Scohol work for advanced pupils, many of whom would never have had the opportunity of teaching (in several cases the stepping-stone to a successful professional career) had it not been for his ability and unselfish readiness to undertake the added work. This frequently meant teaching continuously from eight until six, and having classes on Saturday as well.

Looking back over his extended experience in the half century spent in instructing the hundreds of pupils who came under his care, Mr. Hampton can readily see what wonderful strides have been made in educational methods, study books, equipment, buildings, and standards of teaching, particularly in the past ten years, but considers that probably no one Minister of Education or other public individual may claim all the credit.

It is a far cry from the day when the "three R's" formed practically the whole "study menu," to the varied and comprehensive curriculum of the present day, yet the pupils trained in the little log school-houses of pioneer days have later been among the brilliant thinkers, speakers, and legislators of whom the nation has since been proud.

WHEN USING WILSON'S FLY PADS

READ DIRECTIONS CAREFULLY AND FOLLOW THEM EXACTLY

Best of all Fly Killers—10c and 25c per packet at all Druggists, Grocers and General Stores.

Gives Crunchiness and Flavour

Puffed Rice makes other foods taste good

Many ways suggest themselves for using Puffed Rice to make other foods more delightful. They add to the taste and attractiveness of many dishes.

Mothers know these whole grains are good for children because all the starch cells have been broken down by the puffing process.

In taffy, barley sugar and fudge, Puffed Rice gives crunchiness and nutlike flavour which children love.

And on ice cream or fruit, fresh or cooked, they give their flavour and receive the mastication which all foods need, but so many don't get from little people.

610

Quaker PUFFED RICE

AGED RESIDENTS OF OMEMEE HAVE DEAR RECOLLECTIONS OF THE EARLY PIONEER DAYS

George English Tells How Main Street Was Dotted With Stumps.

HUMOROUS SIGNS

John Beatty Says Village Had More Buildings in 1867.

OMEMEE, June 29.—George English was born one mile north of Omemee, on Lot 5, Con. 5, 80 years ago. His father was one of the earliest settlers in Omemee, having taken 14 weeks to cross the ocean from Ireland to this country in 1820. Mr. English recalls Confederation year distinctly. It was in the year 1867 that he commenced to learn his trade in J. Hamilton's carriage factory, Lindsay. It was during the same summer that the Lindsay jail and courthouse were built and Mr. English helped put the iron on the flag pole, which was an immense stick like the mast of a schooner, to hoist the lag for the Confederation Day celebration.

In the brief conversation Mr. English was reminded of the numerous stumps which used to infest the main street of Omemee. He also recited the following verses which hung from a sign in front of J. S. Little's store situated where the Temperance House now stands:

"With the icy season waning fast,
The sleighing has not long to last.
And warmer grows the northern blast,
The roads will soon be broken.
And if you might your means be mending
Just make a trip to Omemee,
And when you're there, if ne'er before
Just call at J. S. Little's Store.
You'll pass the threshold of his door
And then you'll marvel greatly;
The old, the young, both girls and boys,
Make such a clatter and such a noise,
And buying off a stock of toys,
And eating of his candy,
And then his earthenware to see
His glass, his china and his tea,
For its flavor, all agree,
The like is not in Omemee.
His tea so cheap, so fine and strong,
It is the prayers of every tongue,
And the people all agree
The like is not in Ommemee.'

Mr. English is the only surviving member of a family of seven children. He himself has four sons and one daughter living: Messrs. William and John of Toronto; Edward of Saskatchewan, and Thomas of Bangor, Maine, and Miss Sadie of New York.

JOHN BEATTY

John Beatty, eldest son of the late Mr. and Mrs. George Beatty, was born in Omemee 75 years ago, and has a very keen memory. He remembers distinctly Confederation Day, but there was no community celebration in Omemee. In reviewing past history, the village of Omeeme had at that time more houses and buildings than today, but of course not as good. The population was about the same. There were more stores and places of business. For instance, there were three tailor shops, 5 shoemaker shops, five blacksmith shops, four carriage shops, and now the village can hardly boast one of these. The school was situated on the present site and composed of a high and public school; the teacher of the high school being John Shaw, while Miss Knowlson had charge of public school. There were six hotels and three liquor stores, and yet there were five churches—3 Methodist, the Episcopal, the Wesleyan, and the New Connection; a Presbyterian, and an Anglican—and all were well attended. Pigeon River was then open for navigation, lumber being transferred from Bobcaygeon by steamboat.

The 24th of May was always a red letter day in Omemee, when all showed their loyalty by attending the celebration. It was also known as training day, when the volunteers were trained by Drill Sergeant Turner of Millbrook, in preparation for the Fenian Raid.

Mr. Beatty recalled four men by the name of English, whose families totalled 42 children, and what a splendid showing they made as they attended church or any gathering at one time.

One of the humorous reminiscences related was an advertisement which hung very conspicuously from one of the prominent hotels. On this sign was the picture of a bee-hive with numerous bees around, and underneath was the following verse:

"Within this hive we live and thrive,
Our drinks are sweet as honey;
And if you're dry, come in and buy
But don't forget your money.

Miss Margaret Beatty and Joseph T. Beatty of Omemee, are other members of his family. He has also two daughters, Mrs. T. E. MacPherson of Omemee and Miss Lyla Beatty of Rochester.

GABRIEL BALFOUR

Gabriel Balfour, who is one of the pioneer residents of the village, having been born here 75 years ago and made his home in and near Omemee all his life, sanctioned what Mr. Beatty had said concerning the village and distinctly remembers many incidents in his early life. He is one of a family of ten children, all of whom have finished this life out but two brothers, William and John of Carberry, Manitoba.

HENRY LAIDLEY

Henry Laidley, who is now 85 years of age, was born on Griffins' Hill, west of Omemee, and while his memory is not as keen as a few years ago, he recalls many incidents, both humorous and full of interest. To hear the wolves howling in the swamp near his home and to have an animal killed by a bear were two hear-raising incidents recalled. Mr Laidley was the eldest of a large family and worked hard as a young man logging, underbrushing and many a bushel of grain he threshed with a flail.

Wild pigeons inhabited this neighborhood and, as described by Mr. Laidley, they appeared in large flocks that would almost cloud the sun. He has killed as many as two dozen birds with two shots on the stubbles after the crop was taken off.

Mr. Laidley moved with hi sparents to Manvers Township when a boy, and the land was not cleared there, as in this part. The shanty they lived in was roofed with basswood boughs and later they shingled it with pine shingles, which he helped to make by hand. He recalled the fireplace and the stone hearth, where his mother used to bake bread. The bread pan stood on legs and coals were placed underneath and on the lid of the pan to cook it. The handle of the frying pan was about six feet long and was supported by a cord from the ceiling.

The first horse his father owned was vividly recalled, and later he had a team of horses and a yoke of oxen at one time . One horse was disabled and the one horse and ox worked well together.

A true story of his uncle, James Laidley, who had just arrived from Ireland, was narrated by the aged gentleman. His uncle had settled on a hill to be above the treetops in the valley of Omemee. One evening, while the children were playing around the shanty they neard what they thought to be someone calling for help, so they told their father immediately. He, upon hearing the call (Who-hoo-hoo-who-hoo) maintained the same thought, and answered in a loud tone, "Keep the moon to the right and come this way; I'm a stranger in the country myself.' The lost man was afterwards found out to be an owl, but Mr. Laidley showed his willingness to help during the remainder of the night.

The surviving members of his family are one sister, Mrs. (Rev.) Phelp, of Lindsay, and one brother, Isaac, also of Lindsay. He has three sons, Fred of Colorado and Howard and James of Saskatchewan ,and one daughter, Mrs. Margaret Stephenson of Omemee.

Mrs. Joseph Morden.

Mrs. Joseph Morden, born in Ayrshire, Scotland, is now 78 years of age, and recalls visiting her brother in Illinois during Confederation year, going from Millbrook to Sarnia by train and continuing from there by boat. A vivid remembrance was the seeing of a bear with her two cubs, while she was crossing the field to visit her uncle. Needless to say, her nerve was not as good thereafter.

Mrs. Morden has two sons, Joseph Graham, of Pomona, California, and David Graham, of Detroit.

Joseph Morden.

Joseph Morden, who is 75 years old, attended the first celebration of Confederation at Belleville. He was born near Tweed.

He has six sons living, namely: David of Peterborough, Harry of Bowmanville, Fred of Reaboro, and Clere and Bert of Mount Pleasant.

Henry Nugent.

Henry Nugent, born in Tyrone, in Darlington Township, is in his 82nd year. He recalls to mind many happenings when a boy, and also remembers attending the first Confederation Day celebration in Port Hope. The mode of conveyance was on a flat car, with seats across and cedar boughs around the outside. One notable feature of the day was the large crowd and the train had to make the trip to Lindsay and return for the remainder of the passengers, who got home at daybreak.

Mr. Nugent recalls the Fenian Raid, having been called out in 1870, at which time he served eighteen days. (Sickness of Mr. Nugent prevented the obtaining of any further reminiscences. Mr. Nugent has a wonderful memory.)

Of a family of nine children he and three sisters, Mrs. Mary Robinson of Janetville, Mrs. J. W. Ridd of Elm Creek, Man., Mrs. Matilda Poast of Loop City, Nebraska, and one brother Thomas, of Iowa. The members of Mr. Nugent's family are his wife, who was Mary Jane Cork of Picton, two daughters, Mrs. L. A. Mahood of Omemee, and Miss Ida Nugent, of Toronto, and four sons, Rev. Walter H. Nugent, of Portland, Oregon, Fred and Percy, of Lindsay ,and Milton of Grand Forks, North Dakota.

Thomas H. McQuade.

Thomas Henry McQuade, of Omemee, who has passed the four-score mark, being now 82 years of age, is one of the pioneers of this district. He was born in Emily Township, and has resided there all his life. He is the eldest son of the late Mr. and Mrs. Arthur McQuade. He recalls incidents of over sixty years ago. His father was M.P.P. for nine years, and he, too, took an active part in politics and general affairs of the community, having served as Warden of the county at the time of Sir John A. MacDonald's death, and had the privilege, with the other members of the County Council, of attending his funeral. He remembers distinctly of practising in preparation for the Fenian Raid ,a few months previous to Confederation.

Surviving members of his family are his three brothers, William, Bertrim, George, and one sister, Mrs. Charles Ivory, all of Omemee.

William H. Kennedy.

William Henry Kennedy, although only 71 years of age, recalls the meeting the Fathers of Confederation in Montreal. He was born on the 14th Concession of Emily, and has resided in and around Omemee all his life. He has four brothers, namely, Rev. J. A., at present of Omemee, George and Joshua of Lindsay, and David, of the 14th Concession of Emily, and two sisters, Mrs. J. Courtney, of Omemee, and Mrs. T. Johns, of Toronto.

High in Quality
Low in Price
A Trusted Name
and a
Famous Guarantee

VENERABLE DOURO TEACHER HAS MANY EARLY RECORDS

Mrs. Honora Moher Was Teaching 137 Pupils in 1867.

STILL ACTIVE.

Husband Held All Important Offices in His Township.

DOURO, June 29.—Mrs. Hanora Moher was born in 1848 in Asphodel, about two miles south-west of Norwood, on the farm now owned by Mr. Patterson. She was one of a family of six sons and five daughters. The surviving members of the family are: Mrs. Mary Hurley, Simcoe Street, Peterborough; Thomas O'Shea of Norwood; William O'Shea of Hastings, and Jeremiah O'Shea of Norwood, residing near the old homestead.

After finishing her studies in the public school, Mrs. Moher attended grammar school in Norwood for two years, and commenced to teach school in the year of Confederation, or the year previous, she cannot remember which. At any rate she was teaching in S.S. No. 7 in 1867 (the school near the village) in Douro. The school was an old roughcast building, where the east and west church sheds are now. The number of pupils on the roll was 137! Teachers now adays would hold up their hands in horror if one-third of this number was given them to teach. Mrs. Moher boarded with Mrs. McCarthy (mother of Mrs. Frank Fairen, of Peterborough) for a time, and with Mrs. Nancy O'Brien, now of Edmonton, Alta., for a time.

One of the most touching and interesting sights was the teaching of a class of her former pupils, now grey-haired men and women, by Mrs. Moher during the Douro re-union and centenary celebration in 1925. Two or three of the class are full of Irish wit and funny were the answers she received to the primer class questions that she asked. Her hands trembled from nervousness, and a tremor was in her voice and tears came to the eyes of the one-time pupils when they looked at the venerable old lady still bright and active.

Not all the former pupils still living were able to respond, but the following were present: Patrick Leahy, Maurice O'Brien, Augustine Whibbs, (Douro), Mrs. Frank Fairen (Peterborough), Mrs. Edward Carlow, Mrs. Bridget Sullivan, Mrs. Martin Kylie and Dennis McCarthy (all of Peterborough), Mrs. James W. Collins, Mrs. John R. Allen, George Hamilton and Edward J. McCarthy of Douro.

Mrs. Moher taught in Otonabee and in No. 6, Asphodel, and then came to No. 8, Douro, where she met and married her husband, the late William Moher.

Asked to name all the teachers she could remember, who taught in S.S. No. 8, in the past 55 years, Mrs. Moher gave the following list: Rev. Fr. Whibbs, Emma Leahy (now Sr. Loyola, of St. Paul, Minn.); Miss Mary O'Leary (Downeyville), now Sr. Philomena, of the Order of St. Joseph, Peterborough; Mr. Quinn of Rice Lake district; Miss Johanna Geary of Ennismore; Maurice Condon of Douro; Timothy McCarthy, Miss Nellie Buck, B.A., of Rochester, N.Y.; Miss Aylward, Peterborough; Miss Costello, Ennismore; Miss Emma Kennedy, Lakefield; Mr. Peter Sweeney, Douro; Miss Frances Houlihan, now Mrs. Frances Carveth of Toronto; Miss Mary Houlihan, who died in Rochester; Miss Teenie Boland of Asphodel, now Mrs. Barry of Buffalo; Josephine Condon, of Douro, now Sr. Mary Elizabeth of the Sisters of St. Joseph, Peterborough; Miss Loretto Dalton, Douro, now Mrs. James Murphy, of Tamworth; Miss Anastasia Moher, now Mrs. Peter Greenan of Lindsay; Miss Zita Moher, Douro, now Sr. St. Patrick of Sudbury; Miss Eleanor Moher, Douro; Miss Margaret Perdue, Downeyville; Miss Katherine Houlihan, Downeyville; Miss Ella Tobin, now married and living in Sault Ste. Marie, Ont.; Miss Katherine Fleury, Lindsay; Miss Eva Doherty, Otonabee, and the present teacher, Miss Veronica Johnston of Lakefield.

In Mrs. Moher's youth people travelled in wagons, with here and there a buggy. She remembers bears coming and carrying off a young pig. Her father and the neighbors used to drive to Trenton with a grist to be ground.

Her father was at Myersburgh at the grist mill when the building collapsed from the weight of the wheat and two Asphodel men, Messrs Curtin and Lonergan, were killed.

A Disastrous Explosion.

Mrs. Moher also recalled the explosion of a wagon-load of dynamite on the road to Lakefield, a mile or so from her home. Her son was within a quarter of a mile of the scene of the accident, and was thrown violently to the ground and stunned. Two men were taking a quantity of dynamite from Tweed to Government works in the north country when somehow the dynamite exploded, and men, team and wagon were blown to atoms and windows in houses were broken as far away as Campbellford.

Mail has always been brought to Douro by the Warsaw stage since Mrs. Moher has lived in the township. Local postmasters that she remembers were Mrs. McCarthy, Mr. Hanrahan, Mr. Gorman and now Mr. Towns.

Lakefield, three miles distant from her home, was only a small village when she knew it first, there being two hotels, two stores, a saw-mill and a few residences.

People lived in log houses in those days. The women got wool, carded and spun it into yarn for knitting or making into cloth. One kind of yarn was used for dresses and another for blankets.

The men were always busy brushing and clearing the land, burning up what would now be valuable timber.

Mrs. Moher is fond of reading, and does some beautiful tatting. She has her set of dishes that she got when she was first married in good condition yet.

Interesting Diaries.

Mrs. Moher showed The Examiner many of the diaries, business papers and books of her late husband. It would be hard to find better written and composed books and documents. Diaries were found of various years back into the seventies. While most of the entries were of the everyday doings of his family, some interesting entries of current local events were made. Almost every day the weather was recorded.

'Part of one entry was: Saturday, Dec. 4, 1897, sold hen turkey for 65c, and ducks for 70c a pair.

Wednesday, Feb. 26, 1898—Sold load wood (which was No. one maple) for $3.25.

February 28, 1898—Blizzard's (political, Liberal) meeting at Douro village.

March 1, 1898—Election Day.

March 24, 1898—Bought Farley's farm (now the home of Albert Moher).

March 4, 1899—C. Brown, school inspector, here for dinner.

Mr. Moher was license inspector for thirty years. One of his certificates of appointment was signed by the late Hon. J. R. Stratton, Provincial Secretary.

Another document was the copy of the will of the late Dennis Leahy, drawn up by Mr. Moher in 1884.

A copy of The Examiner of Wednesday, July 30, 1902, recorded the address and presentation given Dr. Moher by the Peterborough C.M.B.A., when he was moving to Orillia. The address was signed by the following: H. Phelan, Pres.; James O'Brien, R. Sheehy, M. Connors, John Coughlin, T. J. Doris, U. J. Devlin.

There was the copy of a lease given to Patrick Leahy by William McCarthy.

Mr. Moher was a Justice of the Peace for years. Copies of information laid before him were among his papers.

There was a book of by-laws of Douro Township in 1871, and a journal of the proceedings and by-laws of the County of Peterborough in 1868. Mr. Moher was a township councillor for some years, and Reeve for some years.

The census of the township was shown as 2,864 in 1881, and a slump to 2,131 in 1891. Lakefield in 1891 had 1,120 persons.

Another interesting exhibit was a copy of a sale bill for a sale of his farm, stock and implements in March 27, 1877. Chas. Stapleton, auctioneer, Times print.

Mr. Moher was a school trustee in S.S. No. 8 for a great many years and here and there are records of proceedings of meetings, also receipts and records of school affairs.

January 7, 1889—Wheels and sleighs at election municipal). Robt. Allen, E. Foley and J. Walsh among those elected.

January 27, 1880—Bishop visited church to arrange for making up a purse for the late Father O'Connell on the eve of his departure from the parish.

Resolution passed the Nova Scotia Legislature in 1854: "That a union or confederation of the British provinces on just principles, while calculated to perpetuate their conection with the present state, will promote their advancement and prosperity, increase their strength and influence and elevate their position."

Cartier - Macdonald Government sent a delegation to urge union upon the Impeial authorities in 1858.

The New ABBEY'S in FINE Granules

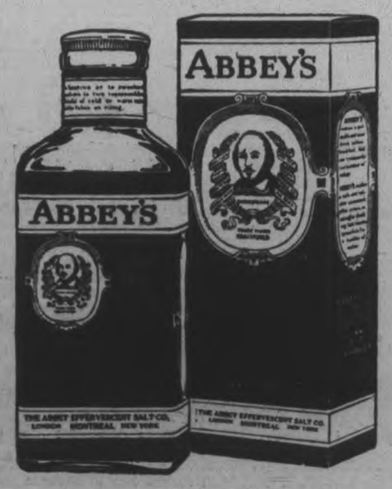

In the new bottle with the smart blue, gray and white label.

"Economy" size $1.00
"Traveller's" size 60c.

—with its crystal clear sparkle and refreshing tartness.

FILL a glass half full of water—add a teaspoonful of the New Abbey's in fine granules — and drink it while the sparkling bubbles leap laughingly up.

You will enjoy the cool, tart, invigorating taste of this "Morning Health Salt" and ensure Daily Elimination in a gentle, tonic way that keeps you in the best of health.

"The Morning Health Salt"

The old form of Abbey's in large granules and in the square bottle is still obtainable at all druggists.

361

ASK FOR AND BUY MADE IN CANADA GOODS

MADOC WAS MADE PROMINENT THROUGH GOLD RUSH IN 1867

Thousands Invaded District in Hard Winter and Settled Eldorado.

SOME REMINISCENCES

Charles O'Hara Recalls Early Days in Hastings County.

MADOC, June 29.—To the citizens of Madoc and the surrounding district the years of 1866 and 1867 were remarkable and destined to go down in the annals of county history as the years which introduced this section of the country to the rest of Canada, many parts of the United States and even to the Mother Country. And all this was not because of the great Act of Confederation, but because of that unique incident in the history of Hastings County known as the "gold rush."

The discovery of gold in Madoc Township caused a mushroom growth in Madoc and brought about the founding of the village of Eldorado. The winter of 1867 was one of intense excitement and prospectors poured into the north country. In February a correspondent from Harper's Illustrated Weekly paid a visit to Madoc and its mines to gather full particulars on the spot. Two local photographers took pictures of the hill on the farm where the Richardson mine was situated, of the residence of the Richardsons, and of the fortunate John Richardson himself, and of the "Anglo-Saxon" hotel which had been erected near by, and before these views could be published so many more buildings had been erected as to give an entirely different aspect to the place.

Previous to the sudden influx of visitors, Madoc was a quiet little village known to comparatively few. Charles O'Hara, who was ninety-five last November, remembers when the west side of Durham Street, now the main street of the town, was covered with bush. On the east side were small log and frame buildings. Mr. O'Hara was born on his father's farm about a mile and a half from the village. As a boy, Mr. O'Hara walked into the village to go to school. In those days school was held in an upstairs room of the hotel in the winter time, and Mr. O'Hara recalls looking down through a pipe-hole and seeing the Indians drinking whiskey in the bar-room below. In the summer school was held in an old building where the commercial sample rooms now stand on the west side of Durham. There were many Indians in this part of the country then. Mr. O'Hara remembers his father being called on to help on an occasion when an old Indian grandfather, John Snake, having been left alone, fell in the fire and was burned to death. He was buried on a knoll in front of the spot on which D. McKenzie's house now stands.

The first buggy in Madoc was owned by Mr. Ward, while Mr. O'Hara, Sr., owned the first one ever made in Madoc. Buggies then had very large wheels, and at first glance they appeared so high that one felt the need of a ladder in order to reach the seat!

First Circus.

Mr. M. O'Hara recollects going to the first circus ever held in Belleville. He drove the thirty miles in a lumber wagon with his parents, and they made a three-day trip of it, spending a night going and coming at his sister's home in Sydney. All the little boys were placed in seats close to the circus "ring," and the horses kicked so much dirt into their eyes, they could scarcely see the performance, Mr. O'Hara laughingly tells.

At the time of the gold excitement some blasting was done on the O'Hara farm and a small "show" of gold was found in consequence, but not enough to be of value. This was in March, and in the same month, six stages a day were making the trip from Belleville to Madoc, sometimes carrying as many as twenty passengers in a stage, while a great procession of private sleighs and cutters wended their way northward.

The weather of 1867 was cold and forbidding as is learned from the newspaper of those days, The Madoc Mercury. In one paragraph, dated March 22, it says: "The weather has been very unpropitious for gold-hunters for the last few days. At the end of last and the beginning of this week the cold was as great as it was, on the average, in what is generally called the depth of winter; now, a rapid thaw has set in, rendering locomotion very uncomfortable. We are therefore not at all surprised to see in Thursday's Leader that three hundred persons who had come thus early to look for "gold" and "employment" had returned to Toronto without finding either. How are men who do not own a foot of land to find gold while the snow is still on the ground and the creeks are frozen over?"

On May 11, The Mercury remarks: "Not having met with that universally known individual, 'the oldest inhabitant' since the snow cleared off, we are unable to state whether he recollects a season so cold, wet and backward as this has been, but we are told by some who have lined in this township for very many years, that they do not remember anything like it."

This backward spring appears to have been followed by a long dry spell, for on July 6 the following note appears: "There was a fine rain on Thursday, which will greatly benefit the growing crops. The late drought has, however, affected the spring wheat in this section to such an extent that except in a few favored localities only half an average crop can be looked for."

The heavy rains of the early spring made the roads almost impassable, yet still the people came. A large hotel was built with dimensions of 60 by 40 feet and three and a half stories high, which contained a large dining-room and office on the main floor and parlors and bedrooms on the others. In April the roads were so bad the stages frequently broke down. A heavy snow storm turned the world white again, yet people crowded in so fast that they had to sleep on the floor in the hotels and were thankful to get beds made there for them.

An excellent picture of the growth of the district and of conditions prevailing is given in The Mercury of July 6, copied from The Toronto Leader and evidently sent in from Ottawa:

"An official report from the inspector of the gold mining division, dated the 6th inst., gives the following particulars: About 100 shafts have been sunk in Madoc and adjoining townships but the heavy rains of the past fortnight have filled up the excavations with water so that nothing can be done at present. In a few weeks, however, work will be vigorously proceeded with. Within the last month from 3,000 to 4,000 persons have visitetd Madoc and a large proportion of them are still in the neighborhood prospecting. The increase in the settlements around the mines is extraordinary. At Eldorado, where last Fall there was but one log shanty, there are now eighty dwellings and new ones going up every day. A post office is about to be established there with a daily mail from Madoc. At Madoc eighteen new buildings are now in course of erection. Between Madoc and Belleville there are four four-horse stages and two covered stages and there is also a daily stage between Brighton and Madoc, via Trenton and Stirling. There is besides a daily express and a line of telegraph is being rapidly pushed forward. Thirty mining licenses have been issued."

Perhaps the floating population and unsettled condition of the country had something to do with the lack of a celebration in Madoc on July 1, 1867. An agitation for a celebration in Madoc was started but nothing was done and The Mercury record its disappointment thus:

"The inauguration of the new Dominion of Canada on the First of July, was celebrated in Montreal, Ottawa, Toronto and other places with much enthusiasm. Processions, reviews and excursions were the order for the day, illuminations and fireworks for the night. But in Madoc, to the mortification of many, far less was attemptetd than has in former years been successfully accomplished on the Queen's Birthday. All that was done in response to the request of the Reeve that the day should be kept as a public holiday, was to shut up the shops, display some flags and parade the Volunteers through the streets after firing a 'feu des joie' on the cricket ground."

Yet, in spite of their lack of ostentatious enthusiasm, Madoc and the surrounding country have always proved themselves loyal adherents of the new Dominion and the old Motherland. Their faithfulness and loyalty were abundantly shown in the years of the Great War. Madoc has remained the centre of a certain amount of mining activity, but at present it is talc, and not gold, that is its steady industry. The Mounted Police are gone; the frame and log houses have been replaced by more substantial brick; the muddy road from Belleville by a provincial road; the stages by a railroad train. Only the weather repeats itself, cool and rainy, yet not so backward as that Spring of sixty years ago, for the fields give promise of good crops.

A paragraph from The Montreal News of '67 in an article reviewing the progress of Canada, says: "In one hundred years we have, by means of the Victoria Bridge, made an uninterrupted line of railway from Sarnia to the Atlantic and along its length there have arise flourishing towns and cities, where there was then nothing but the primeval forest. . . . It palls the imagination to conjure: What we shall be in another fifty or one hundred years, under a prosperous, peaceful and united confederation."

And now sixty years of that confederation have passed by and the railway stretches from the Pacific to the Atlantic, and Canada has made even greater strides in progress and advancement than the writer of the article dreamed. Our vision again turns forward after thinking back over the past and dreams of a still greater Canada gleam before the eyes of every Canadian. In Hastings County, gold may never be found again, but her fields are green and many minerals may yet be hidden in the rocks. In 1867 the gold rush came to Hastings and passed. Confederation came to Canada and stands. She has become a golden country with a beauty that cannot fail, and Hastings is still one of her many golden counties, rich in faith and loyalty.

HIAWATHA MAN RECALLS 1867

John Hawkins Chopped Down Tree for Flag Pole to Celebrate.

HERE 50 YEARS AGO

HIAWATHA, June 29.—John Hawkins, who lives in the vicinity of Hiawatha, remembers very well the first Dominion Day in 1867.

He was a young man then, living in the Village of Columbus, some six miles north of Oshawa. Mr. Hawkins was working in a four set woollen mill, which was of log and frame construction, and over a mile from Columbus on a little creek which furnished the power.

Coarse cloth, blankets and yarn were made from the natural wool.

The holiday passed over very quietly in the village, but the forty or more employees celebrated by the ladies making a flag by hand and the men chopped down a tree and erected it as a flag pole.

Mr. Hawkins moved to Peterborough soon after, and there he cast his first vote by open ballot and met his present wife. They will soon be married fifty years. Both are very active and are at home with their son, Fred.

Mr. Hawkins was a machinist by trade.

C. H. HUFFMAN.

C. H. Huffman, 349 Hunter street, was born in 1858, in the Township of Manvers Ontario. Going back to the old days, Mr. Huffman in an interview with The Examiner, remarked that as a carpenter, he was the first man in Peterborough to do away with wooden fences separating the lawns. Mr. Huffman stated that while in the States he had perceived this idea and had immediately acted upon it on his return to this city.

EX-CHIEF ROBERT PAUDASH PRAISES WORK OF PIONEERS

Says Soldiers Are Given Too Much Credit in Proportion.

TELLS OF OLD DAYS

His Two Sons Served Throughout the Great War.

HIAWATHA, June 29. — Sixty years ago Hiawatha had a holiday on the first Dominion Day. The venerable old man, who through ill-health was not able to attend the celebration at Lindsay, where he was invited, ex-Chief Robert Paudash, remembers the occasion. His father, Musang Paudash, was chief at the time, and spoke on that day, first in Indian, and then he translated it into English.

During the afternoon a ball game was played between picked-up teams of the village. From the description given, it must have been similar to our present hard baseball.

In the evening a square dance was given, and the late William Copeway on his fiddle supplied the tunes.

Sports were also held, sprinting and pole-vaulting.

Mr. Jeremiah Crowe, father of Mr. Benjamin Taylor, and uncle of Mrs. Alfred Crowe, both now residing in Hiawatha, was the best all-round athlete. He vaulted four inches over his own height.

In June Mr. Paudash, when the correspondent called on him, was hoeing his potatoes. While chatting, he stated that people who have made the Empire are the pioneers. People who in the early 20's, 30's, 40's, and 50's settled in the wilds and started homes. He thought too much spread was made over the soldiers in proportion to the work and sacrifice that both had come through.

Mr. Paudash is a very loyal subject to the British Crown, and in every war that has threatened Canada and the Empire since there was a British Canada, soldiers or scouts bearing the name of Paudash, or their grandsires, who did not at first have that name until 1774, have served.

George and Johnson Paudash, sons of the ex-chief, both served throughout the Great War.

Mr. and Mrs. Paudash carefully preserve medals and documents bearing dates of far-gone days.

Sir John A. MacDonald was a great idol of Mr. Paudash. Sir John had charge of Indian affairs for some time after Confederation.

Mrs. Paudash does not remember many facts of Confederation, at which time her parents lived at Rama, near Orillia. But she was able to recall very vividly the great joy, bell-ringing, hat-waving, and shouting when word reached their home that the Fenians were driven back a few years before Confederation.

Mr. Paudash then remembered that the Hiawatha church bell was rung, and some people were afraid that a hole would be worn in it, as they rang it so long on that first Dominion Day.

IRON WORKS AT MARMORA WERE STARTED OVER 100 YEARS AGO

Cost $100,000 to Erect and $300,000 to Operate up to 1865.

EARLY HISTORY

First Manager is Buried in Marmora Cemetery—Name is Unknown.

MARMORA, June 29.—The evolution of Marmora Township from the happy hunting grounds of peaceful Indians into a white settlement was due to the discovery of immense deposits of iron ore within its borders. The publication of the first Hastings Directory in 1860 by Mackenzie Bowell of Belleville preserved many interesting facts of the previous history of Marmora which otherwise would have been lost to posterity. Therein it is mentioned that works were established on a large scale by Mr. Hays, who had been accustomed to manage a similar business in the King's Dockyards in England. A large amount of money was expended, but little or no judgment was exercised. In the Hastings Directory for 1865 it is stated that $100,000 was spent for the erection of these works and that $300,000 was expended on their maintenance up to the year 1865. These works were erected over a century ago as the following extract from "The Irishman in Canada," published in 1877 by Nicholas Flood Davin, and dedicated to the Earl of Dufferin, Governor-General at that time, goes to show:

'Anthony' Manahan was born in 1794 in Mount Bellew, County Galway. He went to the Island of Trinidad in 1809 with his brother, a merchant in high repute who was private secretary to Sir Ralph Woodward. He married Sarah, third daughter of the Hon. John Nugent, who was administrator of the Government during an interregnum of two years and came to Kingston in 1824, which he left to take the management of the Marmora Iron Works in 1825, established by Mr. Hayes, like himself an Irishman. After the death of that gentleman who sank a large fortune in the undertaking (Manahan also lost a considerable sum) he returned to Kingston in 1830. Mr. Edmond Murray (of Irish descent) and himself ran on the Conservative side in the election for Hastings in 1834 when both were returned. He was elected for Kingston in 1840 after a very severe contest with Mr. J. R. Forsyth owing to the fact that both Orange and Green supported him, for though a Catholic, he was most popular with his Orange countrymen. He was defeated in 1844 by Mr. (now Sir) John A. Macdonald, and died in Kingston in 1849." Mr. Manahan was not the first manager of the works. The first appointed to that position by Mr. Hays is buried in Marmora Cemetery, but at the present time there is no means of recalling his name. In those early days two buildings served for public worship. The Roman Catholics used a goodly sized stone church which was erected about the year 1812 on the western bank of the Crowe River at a very picturesque spot. The church today is a ruin, a brick church having taken its place until destroyed by fire when it was replaced by the handsome edifice of today. Services of all other denominations until half a century ago were held in the old Town Hall. At the time when the works were operated, the roads to market—that is to say Belleville—were in really an impassible condition, which with the bad management mentioned, brought ruin to the parties who in turn undertook to work the mines. It is stated that specimens of manufactured iron from these mines sent to the World's Exhibitions held in London and Paris were pronounced by the judges to be of finest quality and for which diplomas were given. So says that writer of sixty-seven years ago. "It only requires men who understand the working of the mines, who have the capital, the energy, the enterprise and the proper judgment to make them remunerative." For this, Marmora has waited more than three generations in vain. The population of Marmora Township in 1839 was 369. In 1860 it was about 1,130. In 1860 there were 241 householders, 41 of whom are recorded as residing in the village. In 1865 the population of Marmora Township was about 1,500 and 40 householders are mentioned as resident in the village for that year. Satistics for 1839, 1850 and 1859 as given in the first Hastings Directory concerning Marmora are interesting:

	1839	1850	1859
Uncultivated lands	7852	6424	7211
Cultivated lands	1098	1661	1980
Houses	9	15	161
Grist Mills	1	1	1
Saw Mills	1	1	1
Shops	0	2	4
Horses	34	73	102
Oxen	68	128	190
Cows	111	243	361

The Township Council in 1860 was Reeve Hugh Jones; Councillors, Solomon Johns, Richard Campion, Laughlin Hughes and Jas. Hamilton. George Wiggins was Clerk, and Daniel G. Bowen the Treasurer.

In 1864 the following composed the Council—Reeve, Hugh Jones; Councillors, James Hamilton, Solomon Johns, John Crawford and William Leonard. W. W. Armstrong was Clerk, and the Treasurer was Geo. Bleecker.

Living in Marmora Township in the year of Confederation was a native of Ireland who bore the pretentioum name of Royal Keys. He was then 103 years of age and his demise occurred four years later. As far as is known, he was the only one in the district to die a centenarian.

Weather forecasting has been adapted to forest fire protection in Canada with sufficient success to indicate that it will shortly be a prime essential in protective work. It is hoped that the burning of settlers' slash and similar forest operations may be governed by fire weather forecasting methods.

Canada has invested in the fruit and vegetable industry $257,500,000.

MARMORA HAD FIFTY PEOPLE IN YEAR OF CONFEDERATION

Several Residents of Those Days Recount Interesting Happenings.

FETE AT BELLEVILLE

"The Works" Consisted of an Iron Smelting Plant in 1867.

MARMORA, June 29. — Marmora in the year of Confederation with scarcely fifty on its list of householders, was more often referred to as "The Works." These works were essentially the Marmora Iron Works, which by 1867, had twice changed ownership. They were erected some years before by a certain Mr. Hays for the treatment of iron ore, which was shipped by scow across Crowe Lake and down Crowe River from the neighboring Blairton mines.

The population of Marmora 60 years ago was therefore too small to permit of a celebration there. In fact no celebration of Confedreation was found possible nearer than Belleville. An old life-long resident of Marmora township, who has long since reached life's allotted span, Llewellyn Jones, delights in recalling those early days. His faculties have been wonderfully preserved to him, and his memory is exceptionally good regarding dates. He recalls the holding of a large picnic at Belleville in a field on the Kingston Road. In this picnic, he says the military loomed large, for no less than five hundred soldiers—regulars and volunteers—participated. About one-third of Marmora's population made the long journey of thirty two miles each way by horseback and lumber wagon, while about one hundred people journeyed there from Madoc. One is indebted to Marmora's grand old man William Bonter, J.P., for further particulars concerning the Belelville celebration. Born in 1842, five miles east of Consecon, in Prince Edward County, of United Empire Loyalist stock at the age of thirteen, Mr. Bonter came with his parents to Marmora, and has resided in this district practically all the years since. As a young man, he worked extensively on surveying parties, covering quite a large area. The seat of government at this time was Quebec and not Ottawa. Mr. Bonter rode horseback to Belleville to attend the celebration and recalls two speakers who were on the platform, George E. Dixon, a barrister, who was a United Empire Loyalist and E. Murney, M P. Mr. Bonter hinted at the possibility of William Flint, a noted temperance man of those days having also addressed the gathering. Asked if any of the celebrants showed any signs of intoxication at this event, for those were the days of unlicensed houses, Mr. Bonter replied "Not to my recollection. Everybody was apparently sober." In the year of Confederation there was a county celebration at Stirling, on the 12th of July which Mr. Bonter also attended. Confederation, he said, was one of the chief topics of the day, speeches at Belleville being commented upon. No anti-Confederation propaganda in those days could be recalled by him. He admitted though that there were those who showed lack of interest and doubted the wisdom of Confederation. The United Empire Loyalists, who settled in Prince Edward County, had as in other districts, a prominent part in the securing of Confederation for the Provinces. Having been a Justice of the Peace for over twenty years, and in turn served as county and village constable, Councillor and Reeve of Marmora as well as tax collector, Mr. Bonter was in a position to speak on the county of his adoption. Hastings County, he declared, was the father of the good roads systems of Ontario. He recalled, as did others interviewed, the pine plank road between Stirling and Belleville, sixteen miles in length, which had to be traversed in pre-Confederation days. These planks were fifteen feet in length, and three inches thick, and wre laid on stringers. His father, Thomas Bonter, owned the first threshing machine to be used in Rawdon Township. Mr. and Mrs. Bonter celebrated two years ago their sixtieth wedding anniversary, and thus are one of the few local couples to have been married before Confederation.

Mr. and Mrs. William Knox were also married before that event took place. Mr. Knox, a veteran of the Fenian Raid, resided in the neighboring Seymour township in 1867. He recalls the day and celebration referred to but through distance and slowness of travel in those days, was unable to attend.

To many another old resident of the district Confederation is a faded memory. With the Jubilee, sixty years hence we may well believe that it will be different, for the commemoration of the Jubilee is a challenge to the patriotism of each individual, and few there will be who will not respond in some way or other.

Chief Justice Sewell, of the Quebec Bench, suggested the union of British Colonies in America in 1814.

Low Tourist Fares

Jasper National Park
Canadian Rockies
Vancouver - Alaska

See the scenic wonders of Canada's great west — the Alpine grandeur of her Rocky Mountains; the beauty and mystery of her Pacific Coast. Visit Jasper National Park where Jasper Park Lodge (rates $7.50 a day and up, American Plan, accommodation for 425 guests) makes a fitting background to a varied pleasure programme. Ride, motor, hike, climb, golf. Or take the Triangle Tour along the mystic Skeena to Prince Rupert, thence by boat through sheltered Scenic Seas to Vancouver. Cross to Vancouver Island, or sail northward to Alaska. You will be sure of a pleasant journey by this route.

FARES
From Peterboro and Return
Vancouver, Victoria, Seattle, Tacoma, Portland
$114.85
Jasper National Park
$93.10

See CANADA in Canada's Diamond Jubilee Year 1867-1927

J. H. DORAN,
334 George Street - Phone 252

Travel CANADIAN NATIONAL

INSPIRATION!

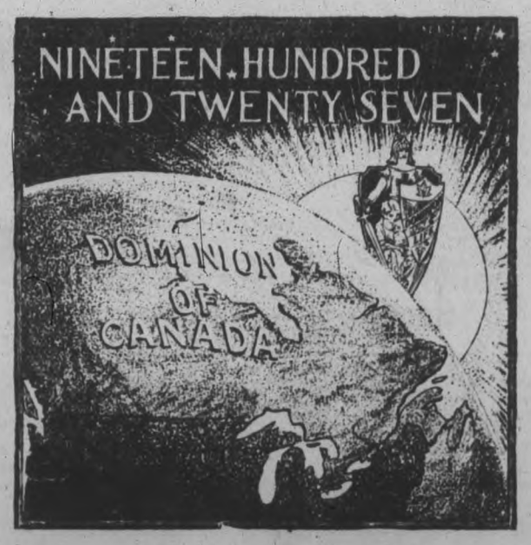

DOMINION DAY
~the birthday of a nation~
truly this is inspiration!
A fitting occasion to extend
to our fair Dominion
~many happy returns
of the day

Thos. Hilliard
PRESIDENT

The DOMINION LIFE ASSURANCE COMPANY
Head Office: WATERLOO, ONTARIO
ONE HUNDRED MILLIONS OF INSURANCE IN FORCE.
2716

ELECTRICAL LIGHT RAY
Brunswick RECORDS

"Hallelujah" — "Sometimes I'm Happy"
Fox Trots with Vocal Choruses and Piano Duets. Phil Ohman and Victor Arden with their Orchestra. 3527

"Lucky Lindy" — "The Lost French Fliers"
Tenor with Violin, Guitar, Trumpet and Traps. Vernon Dalhart. 3572

"Yesterday" — "Down Kentucky Way"
Song by Wendell Hall, the famous "Red-Headed Music Maker." 3507

"Russian Lullaby" — "Paradise Isle"
Waltzes with Vocal Chorus. Brahe Golden and His Hotel McAlpin Orchestra. 3530

"Strum My Blues Away" — "My Idea of Heaven"
Fox Trots with Vocal Chorus. Frank Black and His Orchestra. 3529

"Doll Dance" — "Delirium"
Fox Trots by Carl Fenton's Orchestra. 3519

Ask to Hear the New Brunswick "Songs from Dixie" Series

J. M. GREENE MUSIC CO.
Local Dealers in Brunswick Records
'PHONE 595 185 CHARLOTTE ST.

$15.90

On Sale Thursday and Saturday

Dress Sale

Here's the biggest June Dress Sale we have ever staged. We have scoured the markets, the dresses have been carefully selected and the big sale comes off to-morrow. Come and see what a sale this is.

Dresses You'll Want

DURING the warm summer months of July and August. Dresses that are lovely to begin with, and are such beautiful material that you'll marvel at how they can be offered at this low price...

One and Two-Piece

MODELS, many of which will launder beautifully. New flat crepes, new georgettes, new printed silks, new jerseys in more than 100 different styles. Every dress is a very special value at this low price.

$15.90

Thursday and Saturday

You'll Wonder How

SUCH Lovely Dresses can be sold for $15.90. A keen awareness on the part of our buyers as to what's new—what's wanted—has produced such exceptional dress values. Many of the skirts are box-pleated.

Newest Fashion Features

THERE are smart square and V necklines, bows and ties of matching and contrasting silk, tucks, fagotting and pleats—details by which you will instantly recognize them as modes of the moment. Sizes 16 to 40.

WE EXPECT THE BIGGEST CROWD EVER SEEN IN OUR DRESS DEPARTMENT TO-MORROW.

SIZES FOR WOMEN AND MISSES IN DRESSES THAT ARE REAL VALUES AT $15.90

The sale deserves a record attendance. The Dresses are outstanding values, and well assorted. The styles are beautiful; the colours are lovely. The sale begins at 9.00 a.m. Be amongst the early ones and get the first choice.

Women's Lavender Line PRINCESS SLIPS

The best quality Woods fine silk knit garments. All well finished, perfect fitting Slips that will give lasting wear. Colours are orchid, peach, fawn, grey—in fact, all light and dark colours..... **$3.50**

56 in. White Table Damask

A serviceable Pure White Damask of good weight. Your choice of two distinctly damasked pretty flower patterns. A cloth which wears and washes well. Per yard..... **38c**

English & Canadian Gingham

These are here in both 32 and 36-inch widths, in pretty fancy plaids, medium and small checks, as well as in plain colours. All good strong cloths, and splendid value at, per yard.... **29c**

White Longcloth Mill-Ends

Here is a collection of many hundreds of yards of Pure White Longcloth. Lengths vary from one or two yards to pieces of seven and eight yards. The cloths are all fine, closely woven and of good weight. Mostly 36 inches wide. Longcloth serves a hundred purposes. It wears well and washing improves it. Qualities vary; are worth from 30c to 35c the yard, and selling at special price, per yard..... **20c**

NEW SILK PYJAMAS

THE LAVENDER LINE

These lovely garments are made in the popular two-piece styles. They come in such good shades as pink, peach and white. Trimmed with bindings in black and pretty contrasting colours. All good, roomy, perfect fitting garments.. **$5.75**

HEAVY TURKISH TOWELS

IN THE 18 x 36-INCH SIZE

These are good, heavy, thick napped Towels in white with pretty cut jacquard patterns; also finished with deep border in colours of pink, blue, gold and mauve. Towels that are real value selling at, each..... **29c each**

'Phone 1780 1781

Coloured Dimity Gowns

Made from good quality dimity, in several pretty styles, trimmed with lace on neck and sleeves. Colours are maize, peach, Nile, mauve, flesh, etc. Price..... **69c**

Light Summer Corselettes

A light-weight garment of pink coutil, made with boned diaphragm, elastic inserts and hose supporters. A special at..... **98c**

Latest Sports Visors

Made of strong mesh, attached to green celluloid visor. Colours are Copen., jade, sand and navy. Splendid for sports wear, motoring, etc. Sale price..... **14c**

THE HALL STORE

THE STORE WILL BE OPEN ALL DAY SATURDAY

All special prices will be repeated for Saturday selling.

Silk Wrist Length Gloves

A special line of Silk Gloves in various styles. Some in short wrist with fancy cuffs, others in the two-dome style. Colours of Long Beach, sand, white, etc. Sizes 6 to 8. Sale, per pair.....

98c

Silk Stockings

Serviceable Hose of fine evenly woven thread silk and rayon combination. Dyed in good shades of nude, pablo, dorado, sombrero, peach, sunset, etc. Per pair.....

79c

Full Fashioned Silk Hose

These are made from the finest quality pure thread silk. They have slight imperfections in the dying which is negligible to its wearing appearance. All colours. All sizes.....

$1.59

Children's Socks

Here is an assortment of socks in various lengths, in lisle, rayon silk, etc. Some plain colours with fancy top, others in fancy checks and plaid designs. Sizes 4½ to 9½.....

39c

Full Fashioned Silk Hose

Every pair is perfect in both weave and dye. They are good fitting, serviceable Hose, dyed in good shades of piping rock, blush, French nude, and many others.....

$1.95

Childs Jap Parasols

Novel Parasols for the children. Made with good size frame, covered with fancy tops with several designs in bright colours on white ground. Holiday price,

39c

Leather Purses

Strongly made, in the pouch style, of alligator finished leather, in grey and fawn shades. Fitted with coin purse and mirror....

$1.19

Fancy Belts

Here are Belts for dresses, coats, etc. Some plain colours, others in pretty mixed colours, light and dark, and all widths.....

35c 39c 59c

Summer Vests

Here in several styles, of good weight, in fine rib weave, white only. Special price.....

25c

Bargain Annex Open To-Night and All Day Thursday

CANADIAN DEPARTMENT STORES LIMITED
SUCCESSORS TO THE CRESSMAN CO., LTD.
STORE NO. 15

Store Open Till 9.30 O'clock Thursday Night

Diamond Jubilee Confederation Day

Confederated Stores

When the Fathers of Confederation met 60 years ago to organize the scattered provinces into one strong whole, they acted on the same principle which is prompting the Canadian Department Stores, Limited, to-day. They knew that several states existing independently, with no organized interests to link them together could never be as efficient as a Dominion of federated provinces with one central Federal Government to deal with matters that influenced them all. In 60 years we have proved them right, and the nation that was founded in Ontario and Quebec now spreads from ocean to ocean — a recognized power in world affairs. We believe that, as the Dominion of Canada succeeded, so the Canadian Department Stores, Limited, must succeed in their aim in better values, and ultimately form a great confederation of chain stores reaching from Halifax to Vancouver.

"Tru-Silk" Pure Thread Silk Hose

Special selling of this splendid quality All Pure Thread Silk Hose, all first quality, in a beautiful range of new shades and in all sizes.

HOLIDAY SPECIAL

87c Pr.

Suits For the More Dressy Occasion

Made of fine quality plain and printed georgette, over silk and crepe de chene slips. Some are three-piece styles, with sleeveless dress and coat with long sleeves. A very fine selection in all the wanted summer shades at palmetto, sunni, peach, powder, rose, orchid, salmon, black and white.

HOLIDAY SPECIALS

$19.50 to $45.00

Ladies' Crepe Summer Dresses

Silk and cotton printed crepe. Made in specially smart styles. Trimmed with tuckings, shirrings and group pleatings. Selection of eight styles, long and short sleeves. Ideal for holiday wear. Sizes 14 to 40.

HOLIDAY SPECIAL

$10.95 Each

"Niagara Maid" Silk Gloves

Ladies' Silk Gloves in a beautiful range of all the newest fancy embroidered flare and turn-down cuffs. New light shades for summer wear. Trimmed with bright colors of rose, blue, green and mauve.

SPECIAL

$1.50 Pair

"Supersilk" Pure Thread Silk Hose

SUBSTANDARDS OF OUR REGULAR $1.50 VALUE

Here is an opportunity to buy the most popular Silk Stocking. A 14-strand pure thread silk. All seasonable shades and all sizes in each color.

79c Pair

HOLIDAY NECKWEAR

THE VERY NEWEST IN SUMMER NECKWEAR HAS ARRIVED FOR HOLIDAY SELLING

TIE SETS FOR SPORT WEAR. Consists of Tie and Handkerchief, of good quality crepe de chene and taffeta. Four-in-hand and Windsor styles. Plain and fancy color effects. Priced at, set ..... 95c to $1.95

FICHUS. The very newest range of Fichus, in the pretty shawl collar effect. Fastenings at the waist. Made of lace, organdie and georgette. Quite the latest for the new summer frocks ..... $1.35 to $2.00

SHOULDER BOWS, in a wide assortment of plain color and two-tone color effects. All the newest shades and styles. Priced at, each 85c

THE NEW VESTEE. The Vestee is very much in demand for summer wear. They are made in pretty lace, crepe de chene, broadcloth and organdie. All are fancy trimmed with buttons. Some are pleated ..... 85c to $3.50

"Niagara Maid" Silk Gloves

Extra good quality, in a heavy-weight silk, two-dome style, fancy points. Plain colors of melon, blush, pearl, platinum, Algeria and black. All sizes.

98c Pair

MAIN FLOOR

Holiday Baggage

Reflect Your Good Taste By Your Holiday Baggage—25% OFF

Procure your holiday Baggage at this substantial saving. The assortment includes Club Bags, Suit Cases and Trunks of all sizes and description. A splendid opportunity to buy good class Baggage.

LADIES' HAT CASES, in black enamelled duck, with russet and black binding. Lined with pretty chintz. Has two pockets and one hat form.

Special $5.49 Each

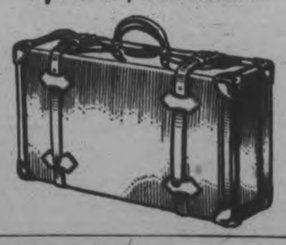

EXTRA SPECIAL

Smart Little Felt Hats FOR THE HOLIDAY

To prove the power of the chain store buying we offer a selection of delightful little Hats in the newest shapes and shades, only a few of which it is possible to illustrate. They are cleverly designed and well made, with stitched or folded crowns, chic brim lines and neatly tailored bands with bows. Something for everybody and every occasion.

EXTRA SPECIAL

$3.95 Each

The Last Word in Sport Footwear for Women

Plaited Sandals, after the fashion of "Deauville" Sandals. These Shoes are made in England and the hand work on them is a work of art.

Colors are blonde and brown, blue and white, grey with blonde and brown, and all-white.

Heels are covered Cuban and the soles are moulded from sturdy cowhide. Soles are laced to the uppers.

Special $7.50 Pair

Parasols, Be Prepared!

Very fine selection of Black and Colored Parasols, covered with good quality silk and wool and taffeta, mounted on strong paragon frame, with or without tips and ferrules. 8, 10 and 12-rib. Colors are navy, green, purple, brown, red and black. All are guaranteed.

$1.79 to $10.00

Decorate For the Diamond Jubilee Confederation Day

Thousands of Dominion and Union Jack Flags in all sizes from 2 x 3-inch to 22 x 36. Mounted strongly on sticks. Prices .... 3 for 5c to 49c Each

PLAIN COLOR COTTON BUNTING

Thousands of yards of Red, White or Blue Cotton Bunting, about 30 inches wide. Buy your requirements tonight. Special, yard 6c

TRI-COLOR PRINT

Red, White and Blue Tri-Color Print, a soft material that will stand the rough weather, and can be used for other celebrations. About 30 inches wide. Just 1,000 yards only, so buy early. Special, yard 25c

UNION JACK AND DOMINION FLAGS

Special purchase of about 2,000 of these Printed Flags without sticks. Printed by the yard. Each Flag measures about 14½ x 30 inches. Special Thursday ..... 2 for 25c

Dainty Dresses for the Children

These Kiddies' Dresses are made of good quality georgette, crepe de chene and voile. Daintily trimmed with lace or ribbon frillings and self tuckings. Colors are pink, powder, peach, corn, Nile and orchid. Sizes 2 to 6 years.

HOLIDAY SPECIALS

$2.95 to $8.95

FIFTY-TWO YEARS POSTMASTER OF LAKEFIELD IS HIS RECORD

W. H. Casement Remembers Entry of Railway Into Village.

BIG BANQUET

Walked Into Peterborough for Celebration of First Dominion Day.

LAKEFIELD, June 29. — W. H. Casement was born in January, 1855, on lot 19, concession 7 of Douro, and has lived all his life in Lakefield. From 1870 to 1914, he acted as agent and operator of the Montreal Telegraph Company. On the death of his uncle, Robert Casement, in 1875, who had held the office since 1847, he was appointed postmaster of Lakefield, so that he has served 52 years as postmaster in the village, and is still going strong. He has filled with distinction the offices of Reeve of the village and Warden of the county. He remembers vividly the entry of the railway to Lakefield in 1867, the event being celebrated by a banquet attended by Peterborough, Port Hope and Lakefield people.

Mr. Casement has of course a very distinct recollection of the celebrations in Peterborough on the first Dominion Day, 60 years ago. "My brother and I walked into Peterborough on July 1, 1867," he said, "and saw the Calithumpians—men on horseback dressed as Indians. In the afternoon there was horse racing near the Little Lake. I think the population would be about four or five thousand. We had dinner with an old friend of my father, named Adams, who was a gardener, with a place near the west end of the town. He took us with his grey horse and wagon to see the races. He brought us back to the house, and gave us a lunch and we started for home about 4 o'clock.

My father often bought goods from the railway station, and from Nicholls and Hall's store, for my uncle, who kept a general store in Lakefield, then called North Douro. Some of the places I remember were Nicholls and Hall's store, Cluxton's, Caisir's Hotel, Menzies' and a place called Mitchell's, where we got lunch, situated near where the Bank of Toronto now stands. Across the street was a hardware store kept by a man named Robert Hamilton. Ormond's sold clocks and watches. The Bank of Montreal was in the building where is now the Peterborough Club. The Royal Canadian Bank was on Water street near the corner opposite that occupied by the Munro Hotel. The Ontario Bank was where the Bank of Montreal now is. The Auburn Mills had been built just a few years then. There was a stone grist mill across the river where the prestent raceway now is. Where the water works now are, there was a sawmill.

I remember the completion to Lakefield of the Midland Railway in 1867. The event was celebrated by a big banquet attended by Peterborough, Port Hope and Lakefield people. It was held in a large building erected as a tannery, but never used for that purpose. The soldiers drilled in it in the winter, and afterwards it was turned into a grist mill, operated by a man named Knox. I knew two doctors—Alex. Bell, now of Toronto, and John Mann, who practiced in the East City, now known as Ashburnham, then called the Scotch Village."

OLD DOURO RESIDENT TELLS CONDITIONS SIXTY YEARS AGO

Richard Carveth, of Robinson Street, Recalls the First Confederation Day.

78 YEARS OLD

Heard Sir Wilfrid Laurier in the Old City Skating Rink.

Richard Carveth

Richard Carveth, residing on Robinson street, Peterborough, since 1924, was born in 1848, on the farm now occupied by his son Arthur, being Lot 2, Con. 3, Douro.

Mr. Carveth, despite his years is bright in mind and strong and active in body and having always been fond of reading is an exceptionally well informed man and an interesting talker.

Mr. Carveth's father, the late Henry Carveth, was of English birth, being related to Lord Lansdowne and a first cousin of the late Archbishop Temple who crowned King Edward. These facts were not given by Mr. Carveth, nor his sister, but by a friend who was present at The Examiner interview.

Mr. Carveth's sister, Mrs. Eleanor Borland, who resides with her daughter, Mrs. Felix Brownscombe, on Murray St., was a visitor during The Examiner's interview, and though eighty-one years of age is bright and active and assisted greatly with her reminiscences of old days. Mrs. Borland became a resident of Peterborough in the year of confederation and remembers well the first July 1 celebration. She has been a constant re sident of Peterborough during the sixty years past.

Mr. Carveth's father was a subscriber of the Toronto Globe, weekly and later daily, for over fifty years. Mr. Carveth remembers well the newspaper accounts of the events leading up to confederation. Much newspaper space was given to the leaders Sir John A. McDonald and the others of that period. Mr. Carveth had the pleasure of listening to the silver-tongued Sir Wilfred Laurier in the old skating rink, Peterborough, before the election in 1896 when he was elected to the premiership. Mr. Carveth has been a subscriber to the Montreal Family Herald for over fifty years.

Recalling old days, he spoke of the slow and toilsome task of cutting hay with a scythe and grain with a cradle and binding sheaves by hand. He says the old reapers were a Godsend even though the binding had still to be done by hand. There were no buggies and roads were poor, so most of the trips to Peterborough (the nearest stores being there) were made on horseback or even on foot.

A great deal of each farm was covered with bush in those days.

The first school was the old log house owned by Henry Borland and vacated when he built a more commodious residence. A few years later a school was built on a corner of the Sullivan farm, now owned by Thomas Forsythe. The teachers who taught in those two schools were Daniel Sheehan, William Burke, John Perdue Wm. Thompson, Jas. Keenan, Dennis Daley (Asphodel), and Misses Mary and Annie Callaghan (Norwood), Miss Wren (Irish), Miss Cummings (afterwards a nun), Miss Brittain, Miss Hurley (Asphodel), Miss Frances Carveth, who later married Mr. Carveth's brother Henry. The latter lady was a resident of Peterboroug for many years, but now resides in Toronto.

Of Mr. Burke, Mr. Carveth says, that he used to take the boys to the river to fish in school hours as a pleasant change from school work and as a result was quite popular with the boys. Mr. Thompson, an Irishman, though of different faith, taught the Catechism to the Catholic children, giving an example of tolerance and broad-mindedness in those days when those qualities were much rarer than now.

Mr. Carveth's father owned the first saw mill in the vicinity. He sawed the lumber for the first church in Douro.

Louis Borland, a brother-in-law of Mr. Carveth, built the present grist mill, which is close to Mr. Carveth's home, in 1861. Mr. Borland's widow sold it years later to James Yourex and Mr. Yourex sold it to the late Matthew Staples, whose son, Ross, is the present owner.

Henry Carveth had seven children, five girls and two boys. Besides Mr. Carveth there are two sisters still living, Mrs. Eleanor Borland, mentioned above, and Mrs. Elizabeth Borland also of Peterborough.

Mr. Carveth remembers the wolves coming up the ice on the river in packs and people had to guard their sheep carefully. At one time his father tied an old, useless sheep, hoping the wovles would approach it so he could shoot them, but they were too cunning.

He also related an incident in connection with the late Colonel Strickland of Lakefield. He was driving a team of oxen from Peterborough to Lakefield when a pack of wolves approached from behind. He had a long chain tied to the harness and kept letting it out to trail behind and the wolves were afraid of it, so he climbed on the back of one of the oxen and urged them homewards at their utmost speed, arriving in safety, thanks to the chain. Mr. Carveth also remembers of seeing wild cats on the fence as he went for the cows.

Mr. Carveth remembers Fathers McDonough, Lynch, O'Connell and Kielty. Like many others of the older residents he helped haul material for the present church. The white stone came from Longford and was shipped by rail to Nassau and hauled from there by the parishioners. Other stone came from Taylor's quarry, Warsaw and from the Walsh farm, now the home of Frederick Walsh.

It is said that many people, when they have enough weath acquired on which to live in comfort and ease, cannot retire for they have nothing to which to retire, meaning that they have no interest in life outside of their work. They have no taste for reading, leisure, art, or any of the better things of life, so their only happiness lies in working on to the end of their days. This idea is brought out splendidly in Eleanor Porter's book "O Money, Money" which so well depicts human nature.

Mr. Carveth is not in this class. He has always been an extensive reader and managed during his many years on the farm to give at least a little time each day and now has leisure to read extensively. He has a garden in which he works every day of the summer season, when weather permits.

Mr. Carveth has a well stocked library of travel, poetry, government year books, fiction, etc.

Canada's Bible verse, from which the word "Dominion" was chosen: "He shall have dominion also from sea to sea, and from the river unto the ends of the earth."—Ps. 72: 8.

Lord Burnham: "Canada's achievement in its institutions of learning is one of the most striking features of Canadian life."

Canada's population is estimated at 9,504,709, over one to the square mile, as against 29 in the United States and 379 in the United Kingdom. The increase during the decade of 1901-11 was 34 per cent., and 23 per cent. between 1911-1921.

ENO in the morning

NEVER let your supply of ENO's "Fruit Salt" run low. Always be sure you have a supply at home, at your office, in your locker at the club.

The regular use of ENO means inner cleanliness—and inner cleanliness means HEALTH. It acts very much as fruit acts—possessing, in fact, many of its beneficial and refreshing qualities in a convenient and concentrated form.

NEVER be without ENO. 79

ENO'S "FRUIT SALT"

Prepared only by J. C. Eno, Ltd.
Sales Representatives for North America:
HAROLD F. RITCHIE & CO., LIMITED, 10-12 McCaul St., Toronto

$11.95

DIAMOND JUBILEE CONFEDERATION DAY

$11.95

These are Six of the Ten Styles You have to choose from in our Great Jubilee Sale of One Hundred Silk Crepe Dresses

THE OUTSTANDING DRESS VALUE OF THE YEAR ARE THESE SMART DRESSES WE ARE SELLING AT $11.95.

They are made from a rich lustrous firmly woven, heavy weight, flat crepe that will stand no end of hard wear and keeps its appearance and will not crush. The maker of these Dresses cleared thousands of yards of an over-make of silk crepe from the mill at a price that enabled him to make up dresses that would sell usually at $20.00 or more to be sold at $11.95. He made up ten styles. Every one is a copy of a New York Design. Five of them are suitable for Misses' wear and come in sizes 16 to 20. Five are especially designed for women and stouter figures, and come in sizes 36 to 44. Lots of blacks, lots of navys, lots of the bright summery colors. All at one great Jubilee Sale price and that price is $11.95.

WASH GOODS FROM NEW YORK

.....*Jubilee Sale Price, Per Yard,* .....

39c

Hundreds and hundreds of yards of pretty American wash goods, right from New York. Voiles, Batiste, Tinker Bell Cloths, Dimities, etc. Pretty little printed designs in the fashionable colors of the season. Colors absolutely fast. Our best Wash Goods bargain, per yards, 39c.

NEW VOILES AT 59 CENTS
Pretty patterns in fine quality, imported Voiles, 36 inches wide. You can have black background with white flowered pattern or conventional design, or sand and navy combination; all 36 inches wide. Per yard..... **59c**

TURNBULL'S PERFECT QUALITY FUGI SILK AT 79 CENTS
Undoubtedly the best quality on the market. Good wearing and washing fabric. Heavy weight, 29 inches wide and twenty shades to pick and choose from. Per yard **79c**

WHITE FLANNELS, SO POPULAR FOR SKIRTS AND COATS
"Viyella" unshrinkable English Flannels. The ideal fabric for sports wear in white only; 31 inches wide, per yard..... **$1 40**
54 inches wide, per yard..... **$2.75**

FINE QUALITY ALL-WOOL JERSEY CLOTH FOR SPORTS WEAR
Popular Summer fabric for sports wear can be had in white, powder blue, beige and rose; circular weave, 54 inches wide. Per yard..... **$2.39**

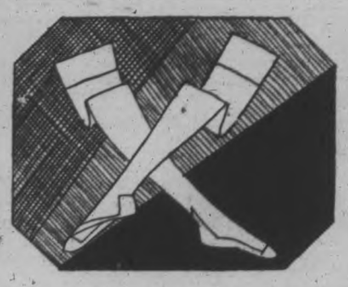

JUBILEE HOSIERY VALUES

SILK HOSE SPECIAL AT $1.00
Full stock of colors and sizes of our famous special Silk Hose at $1.00 ready for Thursday and Saturday shoppers. Art Silk Hose, properly shaped to give wear and comfort. Art silk, re-inforced with pure silk. All the summer shades, and sizes up to 10. At our Jubilee Special Price per pair..... **$1.00**

TWO EXTRAS FOR THURSDAY AND SATURDAY
Mill runs, Pure Thread Silk Hose. One of the finest makes of one of the best hosiery mills in Canada. Not a thing the matter that will effect the appearance or wear. All good shades and sizes up to 10. You save on these, at, per pair..... **98c**

THREE-QUARTER SOX AT 33 CENTS
Childrens' three-quarter length Sox, White and Light shades, fancy cuff. Sizes up to 8½. Jubilee Special, per pair..... **33c**

REGULAR 75c SILK HOSE
Extra special! Three hundred pairs, substandards, of our regular 75c Silk Hose. All the good colors. Nothing the matter with them that will effect the appearance or wear. You can save 26c per pair. Jubilee Special, pair..... **49c**

YOUTHS' GOLF HOSE $1.25 VALUE
Youth's Golf Hose in sizes up to 9½; attractive designs, and wonder-value. Jubilee Special, per pair..... **79c**

PURE THREAD SILK HOSE AT $1.50
This real, excellent Hose comes in good weight and are well up over the knee. It is made from put thread silk and our department manager says they give excellent wear. All sizes and all colors in stock for Jubilee Sale. Per pair..... **$1.50**

JUBILEE SALE OF BOYS' WASH SUITS

Special purchase of Natty Wash Suits for small boys for this Jubilee Sale. Extra qualities, extra values and real natty styles. See them in the Men's Department on Main Floor.

BOYS' WASH SUITS AT $2.19
Boys' Wash Suits made from fine quality satin-finished drill; white pique collars; sport belt and long trousers with cuff. Sizes 3 to 6 years. Jubilee Special, at..... **$2.19**

BOYS' PLAY SUITS AT 39 CENTS
Play Suits made from Copen Blue Duck trimmed with Red. Sizes 2 to 5 years. Jubilee Special, at..... **39c**

BOYS' WASH SUITS
These Wash Suits are made from good quality drill in a nice shade of blue with gold colored braid; navy style; long trousers; coat is double-breasted with six brass buttons. Sizes up to 7 years. Jubilee Special..... **$1.95**

KHAKI SUITS
Khaki Suit with long trousers; double breasted coat with two pockets trimmed with brass buttons and yellow braid. A suit that looks well and will give splendid wear. Sizes up to 7 years. Jubilee Special at..... **$1.95**

BOYS' WHITE DUCK SUIT
Long trousers, double breasted coat, trimmed with yellow braid. Sizes up to 7 years. Jubilee Special..... **$2.25**

BOYS' DARK COPENHAGEN BLUE SUITS
Long trousers, blouse with patch pocket and sailor collor trimmed with white braid. Black knot tie. Jubilee Special..... **$1.69**

BOYS' BLOUSE SUIT
Made from pepper and salt cotton tweed; knickers. Blouse has black tie and pitch pocket. A real good, heard-wearing Suit. Jubilee Special..... **$1.39**

BOYS' KHAKI SUITS
This little two-piece Suit is made from a khaki suiting; knee pants button on to blouse. Sport belt and two patch pockets; pearl buttons. Sizes up to 7 years. Jubilee Special..... **$1.39**

SAILOR SUITS
Sailor Suits made from good quality white drill. Black tie; long trousers, and smart appearing. Jubilee Special..... **$1.95**

ONE HUNDRED LEATHERETTE CUSHIONS, Each $1.25

High-grade Cushions, suitable for canoe, car, verandah, etc. Shaped just right to give comfort when boating or riding. Sterilized wool filling, covered with extra quality plain or fancy leatherette. Will float. Regularly sell at $2.50. Just 100 to sell Thursday and Saturday at, each.....

1000 Kiddies can have a Flag for Dominion Day

No Peterborough youngster need go without a Flag for this holiday. We have 1,000 to give away to boys and girls Thursday morning. Just the first small 1,000 boys and girls here Thursday. Come in George street door and go out Simcoe street.

Women's Bathing Suits

Right from the mill are these pure wool Bathing Suits for women. They can be had in a wide variety of colors. All pure wool and strongly made. Are much under value for Jubilee Sale at **$2.49**

JUBILEE EXTRA. SUMMER COATS LESS THAN HALF
Twenty-three Coats in this lot. Smart Coats for summer wear. Tweeds, Poiret Tills and Tricotines. Most of them silk lined. Navy and brighter colored. Worth double the money and more. Take your choice of this rack for, only..... **$7.95**

SMART DRESSES IN FUGI OR VOILES
Fifty smart Dresses, made from good quality Fugi Silk in white or colors; also pretty Summer Frocks in voice or crepe. Sizes 16 to 40. Jubilee Sale, each..... **$4.95**

TUMBLER SPECIAL
Forty-Eight Dozen Tumblers to Sell at a Jubilee Special Price. These are of a good quality, clear glass, neatly cut with small design. Light in weight, but very durable. Jubilee Special, per dozen.... **75c**
(Basement.)

GALVANIZED IRON PAILS
These Pails are made with a strong handle. 8-quart capacity. Regular 35c pail. Five dozen only to sell at our Jubilee Sale Price which is each..... **25c**
(Basement.)

FLOOR MOPS
These Floor Mops are made from a heavy quality cotton warp; wide, full dusting surface. Complete with a five-foot handle. Jubilee Special at..... **75c**
(Basement.)

CHINA TEA SETS
China Tea Set made from a fine quality Japan china, neatly decorated with a pretty little scene. Set consists of six cups and saucers, six tea plates, sugar, cream and teapot. A regular $5.98 value. Jubilee Special at, per Set..... **$3.98**

WEAREVER POTATO POTS
These are made with well-finished lock handle and tight-fitting cover. Regular $1.98 value. Jubilee Special, at, each..... **$1.39**
(Basement)

Smart Hats for the Holiday

A shipment of new summer Hats just received for this Jubilee Sale. Real natty sayles in ribbon combination or felt. Just a bit different and out of the ordinary. White and light summery colorings. Each **$3.95 $5.50**

Complete assortments of our famous "3" Big Values in Silk-Knit Underwear are here for our Jubilee Sale.

FANCY TABLE COVERS
For the home or summer cottage you will find these good quality Oilcloth Table Covers very appropriate. Neat patterns of Red, Green, Brown, and Red and Green combination on Deep Cream ground. Size 54 x 54. Jubilee Special at..... **79c**
(Bargain Basement.)

SHELF OILCLOTH
Mill ends of Shelf Oilcloth, in scalloped design in Blue, Red or Gold, on White grounds; slightly imperfect. Jubilee Special, at, each..... **10c**
(Bargain Basement.)

CHILDREN'S VESTS
Fine ribbed White Cotton Vests for Children and Misses; made with or without sleeves. Sizes up to 16 years. Jubilee Special, at, each..... **25c**
(Bargain Basement.)

DIMITY SLIPS
It will pay you to purchase your Summer supply of these good quality Dimity Slips, especially known for their laundering and wearing qualities beside being cool and neat. Colors: White, Mauve, Peach and Yellow. Jubilee Special **69c**
Bloomers, to match, per pair at Jubilee Sale, 69c.

FANCY HANDKERCHIEFS
Fancy Colored Handkerchiefs for wearing with Summer wash dresses. Pretty scalloped borders, in Pink, Blue, Rose, Green and Yellow; embroidered in black. Regular 10 cents each. Jubilee Special (Bargain Basement, 6 for **25c**

SILK HOSE
Rayon Silk Hose, reinforced with fibre silk, Double heel and toe; deep garter hems of firm cotton. Light and dark shades. Jubilee Special at, per pair..... **35c**
(Bargain Basement.)

THE J.C. Turnbull CO. LTD.

EXTRA LARGE SIZE VESTS AND BLOOMERS

VESTS AT 50 CENTS
These Vests are cut extra large and roomy for stout figures. They are made from fine quality cotton with silk thread intermixed. Jubilee Special at..... **50c**
(Main Floor.)

Bloomers at 69c

Bloomers are made from good quality balbriggan, cut extra full and roomy, reinforced, and are a special garment for outside sizes. Jubilee Special at..... **69c**
(Main Floor.)

GEORGETTE SCARFS AT $2.25

Georgette Scarfs in white and all the popular bright shades of the season; hemstitched ends; full length and width; made from a good quality cloth. Jubilee Sale, each..... **$2.25**

Testify To Success After Sixty Years

Rev. D. A. Thomson

Ten years ago the Dominion of Canada reached its Jubilee. 1917 marked the 50th year of Confederation. It was not that we forgot the date, or were careless regarding it. The great war was at its height and other things occupied the attention and time of Canadians; and there were other channels of extreme importance controlling the country's purse. But now that peace prevails, and prosperity is in sight; Government and people have invited to celebrate the Diamond Jubilee of Confederation with lavish hand. Let us do so heartily in gratitude to Almighty God for all the way He has directed us as a people throughout the ups and downs of those sixty years. Looking back with gratitude, making our fair Dominion better known and loved than ever before. As we look back we think of the great and good men, the Fathers of Confederation, who struggled to unite the different parts of Canada into one, under one federal government. The 50th anniversary of Confederation found us united in the interests which affected the mother land, and the entire Empire and we were then taking part in the great struggle going on in Europe for human rights and liberty. Blest be the tie that binds us still to the interests affecting our Empire.

It is interesting to recall the efforts of the Fathers of Confederation to give us a united Canada. It was no easy task. It entailed much patience, great tact, superior wisdom and immense work. It was surely with high satisfaction they could regard Confederation as an accomplished fact, and it is with higher satisfaction we can testify to the wisdom of it after sixty years' trial. It has proved to be a great and wise movement, entailing great deplomacy even to the giving of the name, for we are told when every detail seemed fairly settled there was some difficulty in finding a name. Various names were suggested and considered. To name our country a Kingdom, a Dependency, or a Republic they felt did not fit. After many vain attempts to decide on a name, they adjourned to meet the next day. Each man left the building with one thought in mind: What name shall we now give the confederated provinces. The Hon. Samuel L. Tilley, in line with the others, felt the importance of the question. That night, as his custom was before retiring, held family worship, a custom which we are sorry to add, is not as well observed by us as it should. Well may Burns sing of such a worthy custom "From scenes like these old Scotia's grandeur springs: It makes her loved at home, revered abroad." It was at such a scene the name was given to the land we love. It was on this wise Hon. S. Lenard Tilly, afterwards known as Sir Lenard Tilly, on the night referred to "waled a portion wi' judicious care" from the "big ha' Bible"—The portion that night was the 72nd Psalm. And it is related when he came to the 8th verse he paused and read that verse again "He shall have dominion from sea to sea." "That He shall have," he exclaimed, and this surely is the name by which Canada shall be "named." That thought that came like an inspiration to him seemed to give the only name that became a land so great and so united. The next day when the Fathers of Confederation met, pursuant to adjournment, the giving of a name was the only business before them. Sir Lenard moved that the Confederated Provinces of Canada be henceforth known as the "Dominion of Canada." It was so christened, and so it remains "The Dominion of Canada."

Thus 60 years ago on the first day of July, in the year our Lord 1867, our fair Dominion began its career as such, and it is surely most befitting that this year we should celebrate the event.

The progress of our vast Dominion extending from sea to sea, and from the 49th parallel to the 60th has been most remarkable and satisfactory. Bound as it is by bands of steel from the Atlantic to the Pacific, and soon we hope, from the Southern border to the Hudson's Bay in the north. Whether or not we can claim to be a nation may be disputed as yet, but what cannot be questioned is the fact that Canada is rapidly becoming a recognized power among the nations.

As our country becomes better known, not as a land of snow and ice, but as one of the most fertile of lands, capable of producing all kinds of fruit and grain "a land of wheat and barley and vines, a land wherein thou shalt bread without scarceness, a land whose stones are iron and out of whose hills thou mayest dig gold." There is no better country under the sun. As it becomes better known desirable people will flock to our land. And while we give honour to whom honour is due, and credit to whom credit is due, for the progress made in our Dominion during the past, yet we must not forget that the making of Canada has been largely due to the character and labour of our plain folks. In the humble homes of east and west, and those between, are found today the children of heroes. The sons and daughters of those pioneers who ventured into the bush, and on the lonely prairies and built up the homes of Canada. Who sowed the golden grain which has made our land famous. What untold hardships; What self-denial; What anxieties these great wheat fields should mean to us. We honour those early settlers.

"Our fathers' sepulchres are here,
And here our kindred dwell,
Our children too—how should we love
Another land so well."

ASK FOR AND BUY MADE IN CANADA GOODS

WOMEN'S PAGE

SOCIETY

Mr. and Mrs. Joseph Graham, Mr. and Mrs. Graham, Junior, of Los Angeles, California, with Miss Graham, of Boston, Massachusetts, were guests this week at the home of Mrs. W. J. Lamb, London street.

* * *

Madame and Monsieur Sifroy Goulet and small son Gaston, of Gilmour street, have returned from a motor trip to Ottawa and Quebec.

* * *

Mr. D. H. Moore, Brock street, have returned home from Vancouver, B.C., after an absence from the city since February last.

* * *

Miss Elva Lindsay and Mr. Ross McKenzie of Toronto, spent the week end in the city, guests of Miss Beatrice Meredith, who returned to Toronto this week after spending her holidays at the home of her parents, Mr. and Mrs. T. W. Meredith, Lansdowne street.

* * *

The choir of St. James' United church paid a surprise visit to the home of Miss Mary Wood, A.T.C.M., Lansdowne street, on Monday evening, for the purpose of presenting her with a handsome pyrex silver-mounted casserole. The presentation was made by Mrs. H. Turner and the accompanying address was read by Mrs. E. Kitney.

* * *

Mrs. G. F. Jackson, 177 Dublin street was presented by a number of her friends, on the occasion of her wedding anniversary yesterday, with a pretty silver bon-bon dish, the presentation being made at her home by Mrs. R. Bugg. A social hour was spent and refreshments were served.

* * *

Miss Isabel Connolly, who has been doing supply teaching duty at the Model school in connection with Toronto Normal schoonl, is expected home this evening.

* * *

Rev. T. P. Perry and Mr. Smith made a long motor trip from Gananoque to-day to view Mr. J. H. Callander's gorgeous peony garden on Weller street.

* * *

Miss Dolly Smith and Mr. William White were two of those taking part in Miss Jennie Cathcart's recital on Friday evening last whose names were omitted from the account. Miss Dolly Smith gave a piano number and Mr. White played violin selections.

* * *

Miss Helena Carroll of Belleville, was a guest to-day at the wedding of Miss Margaret O'Brien and Dr. J. F. O'Brien.

* * *

Last evening, Rev. J. D. Paterson and Mrs. Paterson entertained the members of the Woman's Auxiliary of All Saints' church at the rectory, on the occasion of the presentation by the society of a Life Membership pin to a valued member of long standing, Mrs. Wm. Buller, King street. The presentation was made by Mrs. S. A. Harris and the accompanying address read by Mrs. H. E. Connolly. Later a social hour and refreshments were enjoyed. Mrs. Paterson played and sang for the guests, and Mrs. Connolly gave a reading. The ladies also took advantage of the opportunity to bid von voyage to Rev. Mr. Paterson, who leaves on Friday of this week to spend the summer in Scotland.

* * *

Owing to a number of the members of the Ladies' Golf Club motoring to Orillia yesterday, to engage in games with the ladies there, the regular weekly luncheon, bridge and golf competitions were not held at the local thinks. Those who went to Orillia were: Mrs. J. A. Aylmer, Mrs. F. L. Roy, Mrs. C. I. Suckling, Mrs. Alan Cameron, Mrs. R. Grant, Mrs. J. F. Strickland, Mrs. D. Lawrie, Mrs. Gerald Wood, Mrs. B. D. Hall, Mrs. E. H. Wood, Miss E. Morrow and Miss M. Hatton.

* * *

Mrs. F. Fortier and daughter Mona, of Lakefield, who spent the week end with Miss B. Phelan, at 381 Water street, have returned home.

* * *

Mr. Jack Killoran is accompanying his brothers on a motor trip through the United States.

* * *

Mrs. McCann and Mrs. McFarlane of Campbellford, were guests to-day at the wedding of their brother, Dr. J. F. O'Brien and Miss Margaret O'Brien.

* * *

Rev. R. T. Richards and Mrs. Richards, with their small daughter, Miriam, left to-day for their new home in Port Perry

* * *

Master Billy Graham of Toronto is the guest of his aunt and uncle, Mr. and Mrs. H. E. Tillcock, and Master Berwyne Tillcock, Bolivar street.

* * *

Mr. and Mrs. H. L. Orrman who motored here this week from Dayton, Ohio, will spend the summer with their daughter, Mrs P. P Westbye, at Chemong Park.

* * *

Miss Marguerite Cowan, Sherbrooke street, was hostess this week to a number of her friends, when she gave a party to celebrate her fifteenth birthday. The evening was spent in the enjoyment of games and dancing, followed by the service of dainty refreshments.

* * *

Mr. and Mrs. G. B. Savage of Belleville, were guests to-day at the O'Brien-O'Brien wedding.

* * *

Mrs. D. Carmichael is in Jarratt today, attending the wedding of Miss Sadie Carmichael and Dr. T. B. McCullough, which took place there today.

* * *

Out of town guests who attended the wedding on Monday of Miss Ruth Martin and Mr. Ernest C. Ferguson, were. Mrs. W. Vance of Havelock, Mrs. J. Hill and daughter, Dorothy of Toronto and Mr. G. Remnant of Toronto.

* * *

Rev. J. D. Richardson and Mrs. Richardson, and Mr. and Mrs. Thos. Brown, have returned from a motor trip east, where they visited friends in Eldorado and Madoc.

* * *

Mr. and Mrs. William Canning of Westmount, Quebec, and Mrs. H. G. Timins of Grand Mere, Quebec, are visiting Mr. and Mrs. D. V. Canning, 526 Bolivar street.

Mr. and Mrs. H. Taylor and daughter, Ruth, of Toronto, formerly of Peterborough, are spending a week at the home of the former's aunt and uncle, Mr. and Mrs. A. Curtis, New Romaine street. They were guests at the wedding of Miss Ruth Martin, which took place on Monday.

Mr. Dickie Bruer of Louisville, Kentucky, spent the week end in the city, the guest of Mrs. F. A. Hodgson, Nova Scotia Bank apartments.

Mr. and Mrs. Isaiah McCall, with their daughter, Mrs. L. K. Bradbury, also Mr. Bradbury and son, Jack, motored from Prince Albert, Saskatchewan, to visit Mrs. McCall's sister, Mrs. R. J. Edmison, Chemong Road.

Mr. George Goodwin Gladman, Peterborough, Ontario, announces the engagement of his daughter, Marjorie Juliet, to Mr. Lucien Russell Howland, son of Mr. Lucien B. Howland, Vancouver, B.C.—the marriage to take place early in August.

Evening Examiner Fashion

A Dainty Frock

This charming frock is suitable for many occasions. The skirt is shirred to the bodice having tucks at each shoulder, a becoming round collar and short sleeves. In View A the frock is made of plain material and is effectively trimmed with braid or insertion, while View B is fashioned of figured voile and has the trimming omitted. NO. 1560 is in sizes 6, 8, 10 and 12 years. Size 8 requires 2 yards 36-inch material; or 1½ yards 54-inch, and 7 yards trimming for View A. **Price 20 cents the pattern.**

Home sewing brings nice clothes within the reach of all, and to follow the mode is delightful when it can be done so easily and economically by following the styles pictured in our new Fashion Book. A chart accompanying each pattern shows the material as it appears when cut out. Every detail is explained so that the inexperienced sewer can make without difficulty an attractive dress. **Price of the book 10 cents the copy.**

Pattern Purchase Coupon

Address Fashion Department, Evening Examiner

No. .....Street .....

Name .....

Pattern Number .... Size ...

Town .....

Province .....

Amount Enclosed .....

Price 20 cents each—coin preferred

WOMEN HAVE ACHIEVED STATUS UNDREAMED AT CONFEDERATION

Changes Have Come in Last Ten Years Following War.

GIVEN VOTE 1920

It is an Unusual Board of Education That Has Not a Woman Member.

For the first fifty years of Confederation the legal status of Canadian women remained practically unchanged, but with the World War and the nation-wide public efforts of those years the relationship of the women of the Dominion to public affairs took a radical change. And it is during these nine post-war years that women have assumed the full responsibilities of citizenship.

It was in 1920 that the Parliament of Canada by statute gave the women of the country the right to vote and in the following year Miss Agnes MacPhail was returned to Parliament a the first woman to sit in the House of Commons. Miss MacPhail has retained her seat during two subsequent general elections. The provinces were quick to follow suit and by 1923 all the provinces of Canada, except Quebec, had admitted the right of women to vote in provincial elections. In eastern Canada no women were successful a candidates, but in the west several became members of provincial legislatures and some have risen to cabinet rank in the provincial political arenas. Most of these women who tepped suddenly into public life had distinguished themselves either in patriotic work during the war or in some form of social or community service.

While a comparatively few have, during the years since the war, achieved prominence in federal and provincial politics a very great number are serving actively in municipal governments, urban and rural. It has been a rapid change but to-day it is an unusual Board of Education of a Canadian city that has not at least one woman trustee. Many women are serving as aldermen in cities and many on the county councils of rural districts. This phase of women's participation in public matters has also been stimulated by numerous provincial acts which have given women the right to equal citizenship with men in municipal affairs. Most of the provinces made this change when the provincial franchise was extended.

Among the women who have served their provinces in the legislatures is Mrs. Ralph Smith of Vancouver, whose husband was a member of the Federal House and later Provincial Treasurer. Upon his death Mrs. Smith contested his seat and won. She has survived three elections and was the first woman to sit as a member of a British government.

Mrs. Edith Rogers of Winnipeg, after some years of social and patriotic work, was elected to the Manitoba legislature in 1920 and has been a member of that body ever since. She is the daughter of a Hudson Bay Company official and a native of her province.

In Alberta several women have served in the Legislature. Mrs. Nellie McClung was elected to the Provincial House after active W.C.T.U. and press work. She is a novelist and has been in politics since 1921. Mrs. Mary Iren Parlby represents Lacombe district in the Legislature. Her home is Dartmoor Ranch, Alix, Alberta, and she is a member of a family of British parliamentarians and naval officers. She, too, has been active in public life since 1921. Miss Roberta MacAdams (since married) sat in the Alberta House for some time, and Mrs. Louise McKinney was the first woman in Canada to be elected at the polls. She, too, sat for some time in the Legislature.

Many women in the past few years have been unsuccessful candidates in elections and many more have been active in political organizations. This general movement has been supplemented to some extent by the employment of women in the electoral machinery. Recently women have been employed as returning officers and polling clerks.

HOROSCOPE

The Stars Incline, but do not Compel.

Kindly stars rule this day, according to astrology, which finds the last day in the month propitious for business and pleasure.

Women should benefit from the rule, which makes for beauty and happiness in the home.

There is a sign read as promising romance and lasting love, if a marriage is made under the planetary sway.

Even the least aggressive suitor is likely to be encouraged to enter into a marriage engagement, while this configuration prevails.

The stars today smile on all social entertainments and are particularly encouraging to outdoor recreations.

It is read as an especially fortunate for association with employers or persons of influence in the business or political world.

There is a belief in good luck attending the wearing of new clothing when the stars are posited as they are today.

This is an especially favorable day for giving presents, for the gifts will carry with them lasting good will.

Forcast for Lake Superior regions appear to presage labor difficulties, or differences of opinion among financiers.

Secret organizations will gain numbers under this direction of the stars, it is foretold, and they may achieve sinister power.

All the signs are read as foreshadowing for the United States continued growth and progress, which assure it the lead among world powers in the future.

Persons whose birthdate it is have the augury of great good luck in which friends will share.

Children born on this day have the possibilities of great success. They are likely to be too proud for their own good and should be guided wisely.

SAINT and SINNER

By ANNE AUSTIN

It was exactly five months after Cherry's disastrous wedding to Chris Wiley that the husband with whom she had refused to live, but whose child she was soon to bear, paid his first call at the pretty new home of the Bob Hathaways on Serenity Boulevard in the prosperous new suburb of Enfield.

Without having said a word of her intentions to Faith or Bob, Cherry had instructed Stephen Churchill, her lawyer, to draw up a petition of divorce.

Kate Lundy, Faith's maid of all work, answered the door that Monday afternoon, curtly bade Chris wait on the front porch, then stamped heavily to Cherry's room, where the two sisters were sewing on tiny garments for Cherry's unwanted child.

"It's your husband, Miss Cherry," Mrs. Lundy announced, her face and voice grim. "You say the word and I'll run him off the place."

"Chris" Cherry whispered, her lovely little face going quite white. "Oh, Faith! I—I don't want to see him— I'm—I'm afraid to see him—"

"Then I'll talk to him," Faith said sternly. "Thank you, Mrs. Lundy," she added pointedly. And when the middle-aged housekeeper had trudged out of the room, Faith turned to her cowering, wide-eyed little sister with a sharp question:

"Does Chris know you're going to have a baby"

"No," Cherry whispered, shaking her head violently. "Don't tell him, Faith. Promise! He—he'd try to make me go back to him—"

"You don't love him at all any more?" Faith persisted, her brown eyes narrowed, her voice cold and steady.

Again Cherry shook her head violently, but color swept up over her neck and face. Her voice stammered as she answered: "I—I d-despise him, Faith! I hate him! Don't let him come in here looking for me! If he does, if he gets his hands on me, kisses me—oh, Faith! I'm afraid of myself—"

"Listen to me, Cherry Faith begged, her voice suddenly soft and coaxing. "If there is still a spark of love in your heart for Chris Wiley, go back to him. He is the father of the baby you are going to bring into the world soon, and he has a right to that child, a right to stand by you during your agony—"

"I hate him, I tell you!" Cherry whimpered, flinging Faith's hands from her shoulders. "He hasn't any right to the baby! It will be all mine—just mine! I'd rather leave it on someone's doorstep than to give it Chris Wiley for a father. You don't know—you can't imagine—" she shuddered.

"All right, Cherry," Faith said huskily, kissing the girl's distorted mouth before she rose from her knees. "But you'd better sue for a divorce before the baby is born, so there will be no question of its custody. Otherwise, Chris will make trouble for you—"

"I've already put the case into Stephen Churchill's hands," Cherry confessed. "That's why Chris is here, of course. Churchill has had him served with the papers. I hadn't told you, but Chris has tried to see me, has written a formal request that I return to him. That's what his silly letter said.

"And now he's dared to come here. Oh, I'd like to scratch his black eyes out of his good-looking face! If he just looks at me, narrowing his eyes and smiling with them, one corner of his lip twisted upward and one down, I'd be just like wax in his hands. Don't let him come in here, Faith, Promise!"

"Of course I promise," Faith reassured her. "But I doubt if you can stay out of the living room yourself. If you do come in wear that silkiest negligee—the pale blue one—if you don't want him to suspect the truth."

"I won't come, don't fear!" Cherry cried scornfully, but Faith gave her a sad, understanding little smile as she went to interview Cherry's husband.

OPERA STARS AGREE ON PARIS DIVORCE

Lina Cavalieri and Lucien Muratore Retain Business Relationship.

PARIS, June 29. — United Press. —Lina Cavalieri and Lucien Muratore, internationally famous opera stars, have agreed to a divorce.

Madame Cavalieri in admitting to the United Press that she expects the divorce to be granted shortly added that it would not affect their business relationship. Both she and her husband, she said had agreed that she was to bring the divorce action in the Paris courts.

"It will be only a matter of days now although the Judgment has not yet been granted," she said. "Both of us felt that this action would be to our great interests."

DRESS

By MARY MARSHALL

Black and white frock showing the triangle silhouette. The skirt is made of applied folds of black silk on a white crepe foundation.

There is never literal exactness in the terms we use to indicate the prevailing silhouette. The hour-glass silhouette was not an exact replica of the hour-glass, the shape of which is best known to us from the humble egg timer. The fashionable lady of the 1880's with her kangeroo silhouette did not of course look like a kangeroo There were curves about the umbrella silhouette of a few years ago that have never been seen in a real umbrella and the pencil silhouete that has barely gone out of fashion would not have been smart if it had really conformed to the contour of a pencil. So when we speak of the new triangle silhouette, we must bear in mind that it depat decidedly from the contour of the triangles in geometry. It should also be borne in mind that the triangle suggested is a triangle with a decidedly obtuse angle at the top—a tall, narrow triangle—with sides much longer than the base.

Close-fitting hat or closely-cropped hair contributes to the narrowness at the top. The illusion is somewhat spoiled when one of the new wide-brimmed hats is worn. Narrow shoulders with slightly greater breadth at the hips continues the slight flare downward—and below the hips the slight flare is continued to the end of the usually short skirt. True to the triangle idea the greatest breadth is at the base and the greatest narrowness at the head. When the frock is sleeveless with narrow shoulder line the gradual spreading from head to hem line is more apparent.

But women no longer content themselves with but one silhouette. Parallelograms persist amidst triangles—string beans in the presence of pears.

(McClure Newspaper Syndicate).

HINTS ON ETIQUETTE.

1. Is it improper to rest your arm on the back of your companion's chair when you take her to the theater?

2. In passing people who are already seated, in order to reach your theater seat, what do you do?

3. How can you attract the attention of a friend sitting several seats in front of you?

The Answers.

1. Yes; keep your hands in your lap.

2. Apologise, and pass as quickly as possible, with your face to the the stage.

3. Either go down and speak to him or wait until later. Never call out.

Arizona has its first woman mayor in the person of Mrs. Earl Garr, who has been chosen to the office in Casa Grande.

Parke's Ant Death

DRIVES OUT ANTS

Just sprinkle it around cupboards and pantries where ants frequent. It is harmless to humans and will not contaminate the food.

25c per Pkg.

BOND'S DRUG STORE

Cor. George and Hunter Sts.

WOMEN MAKE BREAK-AWAY FROM HOMES

Life is Changed From Days of Confederation Era.

MANY PROFESSIONS

Apron is Discarded for Overalls and Scientific Text Books.

In the days of Confederation woman's sphere was mainly in the home, but now women find a place in practically all trades and professions, besides taking an active part in municipal, provincial and federal affairs, one woman has occupied a seat in the Dominion House for the past six years.

Sixty years ago the teaching profession was largely in the hands of men, for the most part poorly equipped for their work and sadly underpaid. Now, especially in the public schools, teaching is almost exclusively done by women, there being 49,975 women teachers in Canada as against 11,042 men.

In many cases women have discarded their aprons and donned overalls. There is one woman mining engineer in the Dominion, twenty-one electrical engineers and six civil engineers. So far, no women blacksmith or veterinary surgeons are recorded, but there are women painters, boiler makers, engine builders, carpenters, etc. The census shows 587 women barbers and hairdressers, three bootblacks, thirty-four boot-and-shoe repairers, two garagekeepers, and three chauffeurs. Seven earn their living at logging and fifty-one are trappers and engaged in fishing, one is a cemetery-keeper and gravedigger and another an auctioneer.

In certain industries women find employment to a predominating degree. Textiles absorb a vast amount of female labour, over 57,000 women being employed in textile factories, while 41,211 are engaged in manufacturing textile goods and wearing apparel, of which 16,612 are dressmakers, 3,029 milliners, and 2,240 tailoresses.

There are over 35,000 saleswomen in Canada and over 8,000 are employed in Banks. One important occupation, telephone operation, is practically monopolized by women. Out of 13,769 engaged in this work, 12,827 are women.

Women have invaded the professions, 152 being physicians and surgeons, a number have been admitted to the Bar, and are now practising law, and two are judges and justices. There are eleven women clergy and 199 missionaries.

The farm has always demanded the attention of women, until recently in a minor capacity, but Canada now has 15,949 listed as farmers as compared with 646,288 male tillers of the soil. There are besides 225 women gardeners and one lone female earns her livelihood by raising fur-bearing animals.

Domestic service is still the greatest source of employment for women and there are at present about 80,000 employed in private homes.

The nursing profession has attracted a host of women and the total number of nurses now in training in Canada is over 21,000. There are besides 11,192 nuns occupied mainly in nursing and teaching.

In these and many other ways the Canadian woman has proved her ability to take her share in the public and economic life of the Dominion, while still maintaining her original place in the home. She has, as it were, become emancipated, every walk of life is open to her. In all professions and grades she competes with men. The colleges are open to women, a thing unthought of at the time of Confederation and high honours, scholarships, and medals are as frequently won by women as by men. Women are now equipped to be the true helpmates of men in the home, in professions, and even in "big business."

National Council of Women

The National Council of Women of Canada was organized on October 26, 1893—the second in the chain of National Councils, in thirty-seven countries, that together form the great international Council—a veritable Women's League of Nations.

These Councils are federations of Societies and associations of women, organized nationally, joined together to work for the furtherance of the Golden Rule.

At the first annual meeting, which was held in Ottawa, April, 1894, eight Local Council and three nationally organized societies were represented, while at the last annual meeting in Vancouver fifty-six Local Councils and twelve nationally organized societies were on the roll, the membership beting approximately 450,000.

From the beginning the need, especially, of work for the introduction of Manual Training in the schools, for Women Factory Inspectors and Women Police Matrons (there were none in Canada at that time), for Associated Charities, and for a better and more interesting History of Canada for use in the schools appealed strongly to the members, who pledged themselves to work for the same—a promise that has been faithfully kept.

The work of the National Council is chiefly carried on by means of Standing Committees. The first Committee so appointed was that on "Laws for the better protection of Women and Children," and during these years through the work of this Committee the need of many changes in existing laws, and of the addition of most desirable laws has been pressed upon the Dominion and Provincial Parliaments.

Other standing committees that have been added from time to time as need has arisen show the wide extent of the Council's work and interests for Canada and its people. They have to do with good citizenship, the conservation of natural resources, the suppression of objectionable printed matter and films, the promotion of fine and applied arts, education, equal moral standard, good housekeeping, immigration and colonization.

Two urgent reforms in particular that for many years the Council has striven to bring about are for the sequestration of feeble-minded women of child-bearing age, and for the prohibition of the imprisonment of the insane in jails. While in a measure success has attended these efforts, yet much has yet to be done in the way of the needed education of public opinion.

While every Local Council throughout Canada joined all other women of Canada in strenuous work for the soldiers during the late war, the National Council as a whole sent large gifts of furs to the soldiers in Italy who were fighting on the high mountains and who suffered bitterly from the cold.

Mention must be made of the fact that the inauguration of the Victorian Order of Nurses, of the introduction of supervised playgrounds, and of the adoption of mother's pensions all originated with the National Council of Women of Canada.

"What is to be the work of the National Council?" the first President was once asked. "Chiefly mothering," was her reply, and surely her words were prophetic.

MONTREAL MILK STILL UNDER BAN

New York Health Officers Ordered To Exclude It From Their Districts.

SARATOGA SPRINGS, N.Y., June 29.—(Canadian Press)—Health officers throughout New York state were yesterday directed by Dr. Matthias Nicholl, Jr., State Commissioner of Health, to exclude from their districts all importations of milk and milk products originating in Montreal or in the vicinity of the Canadian metropolis.

News print production in Canada is nearing two billion tons.

In 1926 Canada had a year of unparalleled construction.

Red Rose Tea, now packed in the bright, clean Aluminum package, is completely guaranteed. You can try it without any risk. Order a package from your grocer. Use any portion of it and if you are not entirely pleased return it and no charge will be made. d

The Frock Shoppe

Announces
An Exclusive Showing
of
Martha Gowns for
Afternoon, Evening
and
Sports Wear
in the following materials:
Crepe - Sonya - Georgette
Chiffon - Taffetas - Satins
Hand-Painted Gowns
Lace Dresses
in the following sizes:
16, 18, 20, 36, 38, 40, 42, and 44
All Moderately Priced
at
$29.75
$32.50
$37.50
$39.50

Especially
Featuring
White Dresses
in full range
of sizes.

'Phone 2701.

296 Charlotte St.

ASK FOR AND BUY MADE IN CANADA GOODS

Trade Unionism Since Confederation

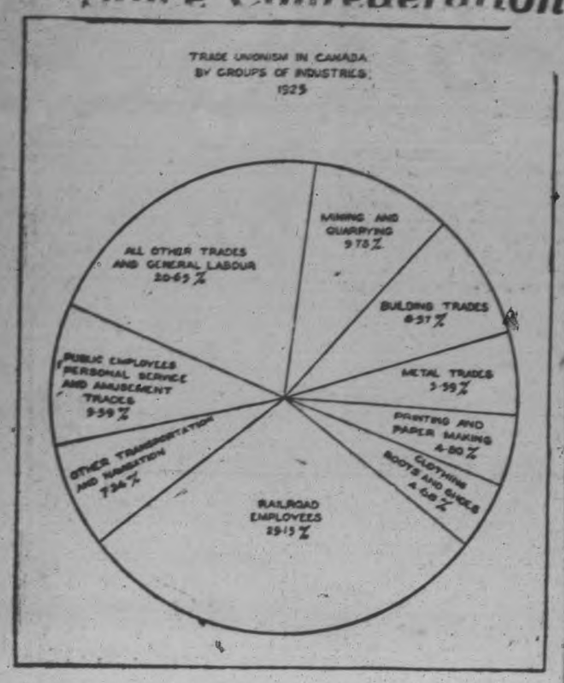

Few trade unions were in existence at the time of Confederation but immediately afterwards, or in the early 70's, they began to appear in various industrial centres, with Toronto as the spearhead. In 1872, during a strike for a nine-hour day in the printing industry, a number of printers were arrested under the old conspiracy laws which had been inherited from England. The arrest occasioned a storm of protest and the prime minister, Sir John A. Macdonald, introduced a Trade Union Act which repealed these laws. While the act was not retroactive, the case against the Toronto printers was not proceeded with and the men were liberated. During the same session of Parliament an amendment was made to the Criminal Law, inflicting heavy penalties for activities in connection with picketing.

Whether or not these laws in themselves were of sufficient moment to the workers to cause them to consider common and united action the fact remains that a national convention, called by the Toronto Trades Assembly (now the Toronto District Labor Council), assembled in the Queen City on September 23, 1873, when the Canadian Labor Union was organized. Meetings of this national body were held at Ottawa in 1874 and at St. Catharines in 1875, but for a number of reasons no further meetings were held.

With the holding of the annual convention of the International Typographical Union in Toronto in 1881, a new impetus was given to the labor movement in Canada and agitation was again voiced for the reorganization of the Canadian Labor Union or some similar body. This agitation resulted in the holding of a convention in Toronto in 1883, when the Canadian Trades and Labor Congress was formed. No further meetings were held until 1886, when the body was organized upon a permanent basis under the name of the Trades and Labor Congress of Canada. Annual conventions have been held since that date to the present.

The annual reports of these national gatherings reveal the intolerably unhealthy and dangerous conditions which attached to many occupations, and also indicate that where legislation, designed to afford some measure of protection, did exist, no reasonable effort was made to enforce it. They also show that organized labor contributed materially in directing the way towards contentment amongst industrial workers. Resolutions were adopted calling for the passing of legislation to provide for free education and free school books; to abolish sweatshop conditions; to humanize conditions of seamen; to prohibit the competition of prison-made products with free labor goods; to establish the eight-hour day on all work under government control; to make illegal payment of wages in kind instead of money; to protect building trades workers against the danger of unsafe scaffolding; to establish departments or bureaus of labor and provide for efficient factory, workshop and scaffold inspection; to establish free government employment offices; to provide for the collection and compilation by governments of wages and general labor statistics; to extend the franchise on a manhood and womanhood basis; to abolish election deposits and property qualifications for candidates; the exclusion of all Asiatics, etc.

The enactment of the Ontario Workmen's Compensation Act of 1915 is perhaps the most outstanding labor legislation. This law stands to-day as the most advanced legislation in respect to workmen's compensation in the world and has become so popular with workers and many employers that it has been copied in most of the provinces and will soon be in effect in all parts of the Dominion. Another significant law was passed during the 1927 session of Parliament when labor was given an increased legal status through amendments to the Trade Marks and Designs Act to allow for the registration of union labels. A section of this act protects labor unions from possible legal attack because of property rights in a trade mark.

During the past sixty years, in addition to assisting in the creation of a contented nation through beneficial legislation, united labor has also played a very important part in the creation of a national or Canadian spirit. Unions accept into membership all workers irrespective of race, nationality, creed or color and as Canada depends very largely upon immigration for her population the trade unions are a very essential agency for the inculcation of Canadian ideals amongst the newcomers.

Canada has invested in mining $632,000,000.

Canada has invested in water power development $800,000,000.

SIXTY YEARS OF INSURANCE

Business is Now on Firm Basis After Wonderful Strides.

QUICK GROWTH

The phenomenal growth of the practice of life and health insurance in Canada since Confederation is a striking evidence of intelligence and foresight among our people and has reduced to an extent beyond all calculation, the suffering of families deprived of their bread-winners by death or even illness.

For twenty years before 1867 several insurance companies had been doing business here, but the policies in force in 1869 only amounted to $35,680,000. Last year the total reported was $4,609,902,248 and the increase for one year was more than the whole amount of policies in force in 1900. In addition, policies amounting to $168,703,838 were reported by companies doing business in not more than one province and therefore subject only to provincial laws.

The first Insurance Act of the Dominion Parliament was passed in 1868. It provided, among other regulations for the protection of the public, that every company should obtain a license from the Minister of Finance and make a deposit of $50,000 before doing business. A few years later a federal Superintendent of Insurance was appointed.

The business now is not only on a firm basis, but has been extended and diversified in many ways to meet the varying needs of the people —by insurance against loss from disease and accident, for instance, and by policies payable at a fixed age. Industrial insurance has developed, with weekly or monthly premiums for small policies; group insurance, too, generally taken out by an employer for his workers.

Of the insurance reported under federal law in 1924, the total being then $3,763,997,565 two-thirds represented the business of purely Canadian companies.

The "British" companies doing business here reported a total of $103,519,130, and the "foreign" companies $1,346,622,786.

The assets of the Canadian companies in 1924 were valued at $733,633,143; the assets in Canada of the British companies at $47,072,743, and of foreign companies at $204,939,546.

Fire insurance business was started in Canada by a British company, the Phoenix of London, in 1804; and the first company organized in this country, the Halifax, was founded in 1809. The fire insurance in force the year before Confederation amounted to $188,359,809. In 1926 the fire insurance reported by companies under Dominion license was $8,045,437,096. The total a year before had been $7,597,224,627. Provincial companies at the same time reported $1,215,000,000 and, reckoning $566,000,000 insured with other underwriters, the grand total exceeded $9,378,000,000.

Insurance against many other risks besides those of death, disease and fire has become a fairly general practice, though unknown sixty years ago, —against burglery, for example, against embezzlement, boiler explosions, and plate glass breakage. Companies doing hail insurance have paid losses of $22,308,852 in fifteen years, the premiums paid amounting to $35000,774. Their premium income in 1925 was $5,397,594. Municipal hail insurance under provincial law is carried on in the west.

Automobile insurance, unknown in the early days of our Dominion when the only automobile was "shank's mare", has in the past twenty years or less become an important business, premiums have grown from $80,446 in 1910 to $6,950,856 in 1925.

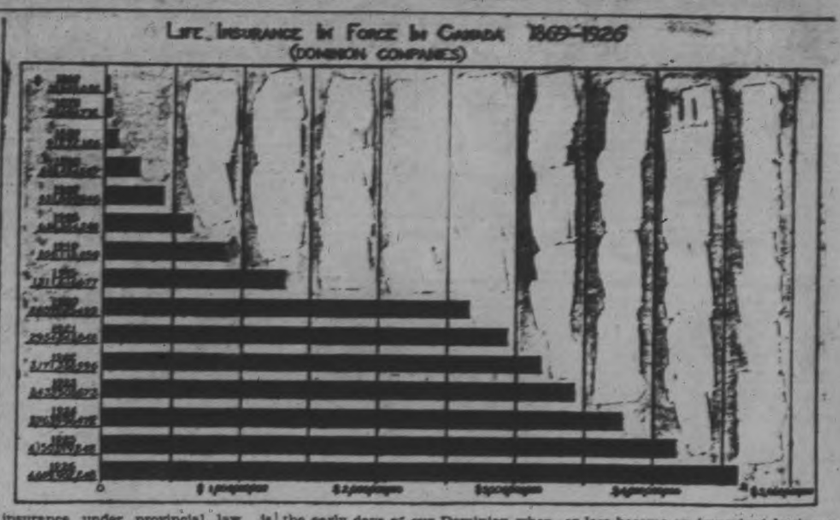

1867 · DIAMOND JUBILEE SERIES · 1927

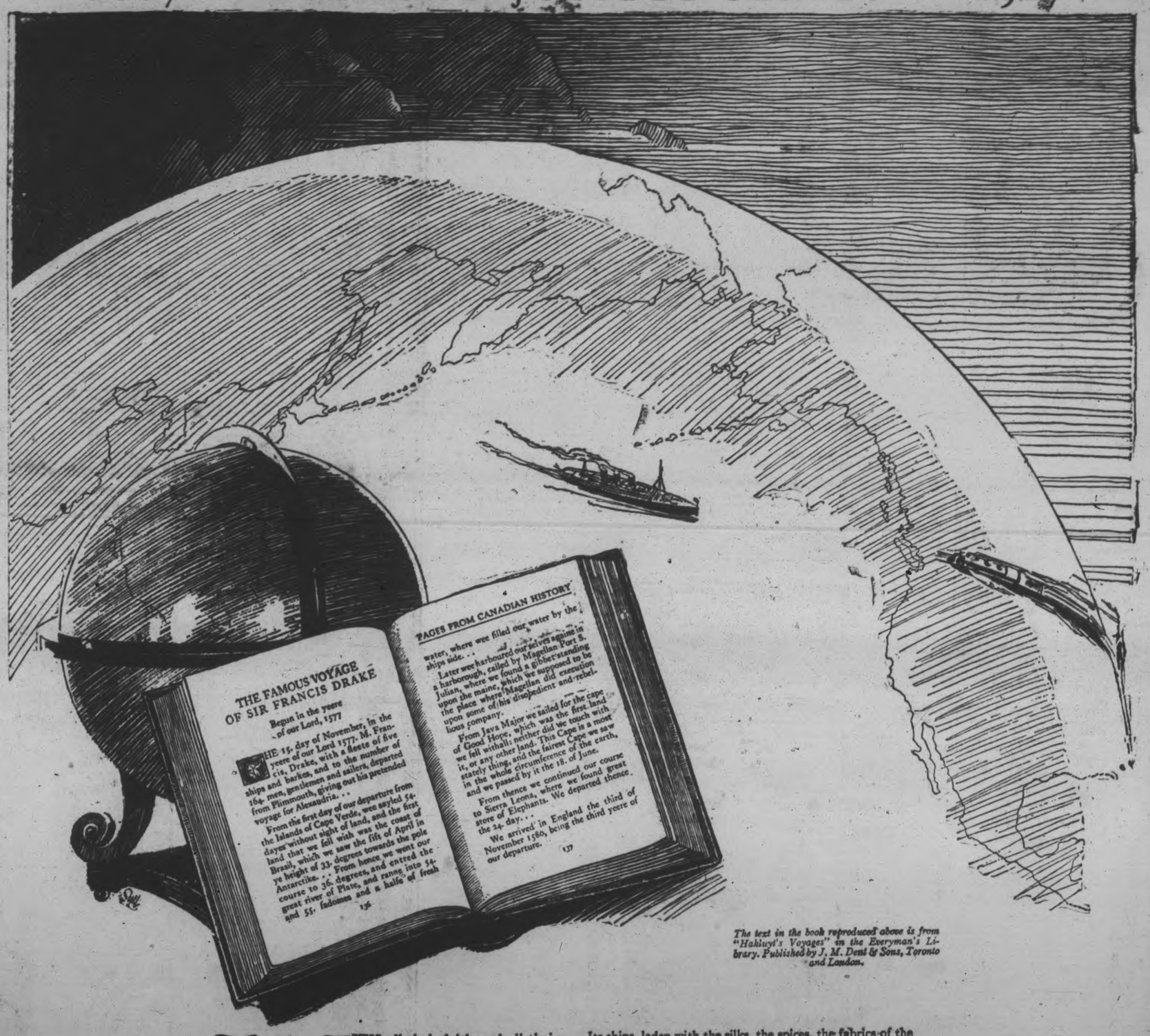

The text in the book reproduced above is from "Hakluyt's Voyages" in the Everyman's Library. Published by J. M. Dent & Sons, Toronto and London.

WITH all their faith and all their foresight, the Fathers of Confederation cannot have even imagined, sixty years ago, the world influence that their new-made country was destined to exert in the twentieth century. Their chief concern was to keep the Provinces together, to preserve their integrity, to bind them, with tracks of steel and cords of understanding, into a great nation. But the effect of their accomplishment, of the unification and opening up of this vast territory, has been felt to the ends of the earth. The Canadian Pacific, at first a means of bridging the Continent, has spanned the world—and spanned it for Canada!

Its ships, laden with the silks, the spices, the fabrics of the Orient, transfer their cargoes to its trains, which race across the continent to reload their precious freight into fresh vessels bound for Great Britain or Europe under the same Company flag. In every port and commercial city of the world are to be found Canadian Pacific representatives seeking and obtaining business for Canada, to be handled by Canadian ships and trains.

The regular sailings of the ships are supplemented by those of cruising vessels carrying passengers on pleasure or education bent, and flying the House Flag in every quarter of the globe. This traffic enhances the trade of Canada, gives employment to more than 80,000 workers, consumes a huge volume of supplies, mainly of Canadian origin.

But more important even than this is the world outlook that it gives to the Canadian people, the influence that it gives to Canada in world affairs.

Where the Canadian Pacific goes, there goes Canada, her men, her standards, her ideals.

CANADIAN PACIFIC
IT SPANS THE WORLD

Copyright, Canada, 1927. Number Eleven

FISH

For FUN FRIDAY

If it's Fish you want, it's Tackle you need. We have it for you, and all kinds of it. Plug Baits of all kinds, Heddon's, Pflueger's, South Bend, Creek Chubs, etc., etc. Rods of the best and largest variety in Eastern Ontario. We are jobbers in these lines. It's our business, not a side line. We specialize Reels of all kinds. Something that's worth while. Give us a call. Open every evening.

White's Cycles & Sports Ltd.
212 CHARLOTTE STREET.
Peterboro's Largest and Best Sporting Goods and Bicycle Store.

ASK FOR AND BUY MADE IN CANADA GOODS

EMPIRE'S LARGEST CEREAL MILL IS SITUATED IN PETERBOROUGH

Quaker Oats Company Produces 33 Different Products.

BIG OUTPUT.

Helps to Develop Canada's Greatest Industry, Agriculture.

The Quaker Oats Company, now the largest miller of cereal products in the British Empire, has been fortunate in the location of its two Canadian plants. Milling is done at both Saskatoon, Sask., and Peterborough, Ont. One plant is in the centre of the best grain growing section of Western Canada; the other in one of Canada's busiest industrial centres.

Since The Quaker Oats Company is an ever-expanding concern, locations are important, particularly in a country of so vast an area as Canada. Plants must be near the source of supplies of raw materials; the best transportation facilities must be available; and in addition there is an advantage in being close to the largest group of consumers. It would be manifestly impossible to combine these almost necessary conditions in any one plant in Canada; but The Quaker Oats Company has overcome the difficulty with two locations. In addition the Company owns a number of elevators in some of the finest grain growing sections.

Every Summer and Fall practically the whole of Western Canada, and many parts of the East, too, are covered by Quaker Oats buyers in their search for the finest grains the land produces. These buyers are not after oats alone for the list of Quaker products is now so extensive that almost every kind of grain is used. A great deal of hard Canadian wheat is purchased, because Quaker flours are in demand, not alone in Canada, but in many countries—and there is no flour which can be compared with that from wheat of the Canadian West. In short, money from The Quaker Oats Company goes into the pockets of Canadian farmers, both East and West, spread over an area almost as big as the country itself.

While the raw material for the Quaker mills comes from widely scattered points because of the excellence demanded, the finished products are now shipped to 58 countries of the world. The trade-mark of the "Quaker" is the best-known food trade-mark, and the friendly face of the man with the wide-brimmed hat is familiar in most places where men work and live.

The Quaker Oats Company takes particular pride in its plants. Years of business have built up facilities for the creation and purchase of milling machinery that are unrivalled anywhere in the world. Combined with this best machinery yet devised, is a personnel possessing the most exacting technical training and practical experience. Purity and cleanliness are constantly kept in mind in these big mills. Unremitting care is exercised in buying grain, milling, packing and shipping, so that Quaker products reach consumers in a pure and wholesome condition. Nothing is left to chance that can be scientifically regulated and guaranteed.

Today the Quaker mills are producing 33 different products, each with its own brand name. These embrace package cereal foods, 12; flour, 6; cereals foods sold in bulk, 7, and live stock and poultry feeds, 8.

Nearly every one of these products is extensively advertised. The people of the countries where Quaker foods go are never allowed to forget the name and trademark. Behind this advertising is a selling organization that is constantly active.

The Quaker Oats Company now has in its own right in Canada an elevator capacity for 2,500,000 bushels of grain. The possible daily output of the Canadian mills is 5,000 barrels flour, 3,000 barrels oats products, 350 barrels cornmeal, 1,000 cases puffed goods, 1,000 cases corn flakes, 200 kegs barley, and 500 tons poultry and live stock feed. At the present time important extensions are being made to the mill at Saskatoon.

The Quaker Oats Company is helping to develop Canada's great basic industry—agriculture—by taking the products of that industry and turning them into foods for consumption. The Quaker Oats Company is making the fame of Canadian agriculture known in foreign lands. It is helping to maintain Canada as "The Bread Basket of the World."

DE LAVAL CO. SERVES WORLD

Manufactures of Local Plant Are Shipped to Wide Market.

HERE 15 YEARS

The De Laval Company came to Peterborough in the spring of 1913, almost fifteen years ago, and have spent practically one-quarter of the period of Confederation here. Their plant, occupying about fifteen acres, is delightfully situated on the corner of Park and Lansdowne streets.

The buildings are of brick construction throughout, modelled after the latest type of factory building and are exceptionally well lighted, heated and ventilated. The buildings have been called the best of this kind in Eastern Canada.

The factories are equipped with the latest models of machines and labor-saving devices; they comprise the largest and best equipped plant for the exclusive manufacture of dairy machinery in the British Empire. The employees number about four hundred and usually remain in the service of the company for a long time, many of them have been with the company since the first year it entered Peterborough.

The most up-to-the-minute equipment is manufactured for creameries and cheese factories, milk and ice-cream plants, and a complete outfit for any of these industries can be furnished at a moment's notice. Here, also, are manufactured the world-famous De Laval Cream Separators and De Laval Milkers.

Not only is the whole of Canada served from coast to coast, but made-in-Peterborough products are shipped to all parts of the world.

Electrical Equipment Manufacture Is Peterborough's Chief Industry

Biggest Plant of C. G. E. System Located Here—Organization Is Widespread and Powerful.

With seven manufacturing plants in Toronto, Montreal and Peterborough and warehouses and offices located in eighteen of the principal cities of this country, Canadian General Electric Company, Limited, has developed in the past thirty-nine years into one of Canada's outstanding industrial enterprises.

Launched by a group of prominent business men in 1888 with the modest capital of $10,000,000 Canadian General Electric Company has become a nation-wide organization with assets of more than $30,000,000.00, and through the manufacture and installation of electrical equipment has played an important part in the development of Canada's natural resources.

By the manufacture of such products as motors, generators, transformers and such gigantic apparatus as that required in the power plants at Chippawa, Canadian General Electric Company has assisted in a big way, Canada's amazing water-power development.

It requires a voluminous catalogue to list the electrical products manufactured in the plants of the Canadian General Electric Company, Limited. From heavy duty apparatus utilized in power plants, paper mills, mines and various other important industries, down to the small motors which operate fans and vacuum cleaners; Edison Mazda lamps for factories, houses and street lighting; Hotpoint heating devices for the home; the world-famous Radiola—C. G. E. truly cover the entire scale of electrical equipment manufacturing.

The main electrical and porcelain works are located in Peterborough, and cover approximately forty-five acres. Here are manufactured generators, motors, switch-boards, meters, wire and cable, and porcelain products used for insulation of electrical equipment.

Two factories are located in Montreal and Toronto, respectively, operated by Canadian Allis-Chalmers (a subsidiary) where such products as turbines, pumps and other allied equipment are made.

In Toronto, there are four Canadian General Electric factories, such as the Edison Mazda Lamp Works, Ward Street Works, where lamp bases, wiring devices, radio sets and Hotpoint heating equipment are manufactured; and Davenport Works, devoted to the construction of heavy duty apparatus. The principal foundry of the Company is located at this plant.

The history of the Canadian General Electric Company, Limited, dates from December 27, 1888, when the late Senator Frederic Nicholls called together a number of prominent citizens, having at heart the welfare of Toronto and the Dominion.

The object of the meeting was the formation of a syndicate which should provide funds necessary for an inquiry into the possibilities of the establishing a plant to supply electric light and power by means of underground wires to the citizens of Toronto.

This syndicate was formed by the late Senator Nicholls, Messrs. W. R. Brock, W. D. Matthews, J. K. Kerr, Geo. A. Cox, Robert Jaffrey, Hugh Ryan and H. P. Dwight.

Little did these men dream what the future held in store for this modest company, although six of the eight original directors remained with the project to see it develop into a nation-wide organization, with present assets of over $30,000,000.

The first company to be organized by this syndicate was the Toronto Incandescent Electric Light Company on June 26, arrangements having been made with the Edison Electric Light Company of New York for the exclusive use of their system and with the City of Toronto for the franchise to generate electric light and power. This company was most successful in their operations and was afterwards amalgamated with the Toronto Electric Light Company.

The next company was the Toronto Construction and Electrical Supply Company, which was incorporated on February 11, 1891. It was to this Company that the present Canadian General Electric Company owes its foundation.

Its business was the sale of electrical apparatus and supplies and on October 14, 1891, it formed an alliance with the Thompson-Houston Electric Company of Boston to act as their sole agents in Canada. So successful was this company in gaining the confidence of the Canadian public that arrangements were made in 1891 for the purchase of all Canadian property and interests of the Edison Electric Light Company. It was at this time that the Company was organized as the Canadian General Electric Company, Limited.

When this company was formed its assets consisted solely of the land and buildings at Peterborough. Branch offices were leased in Montreal, Winnipeg and Vancouver.

Since that time there has been a steady growth and progress, so that to-day the Canadian General Electric organization comprises seven manufacturing plants.

Controlling as it does the manufacturing and patent rights for Canada of the General Electric Company of Schenectady, N. Y., with its world-wide ramifications, the Canadian General Electric Company occupies a unique position in the electrical industry of this country.

Branch offices are maintained in Halifax, Sydney, Saint John, Montreal, Quebec, Cobalt, Ottawa, Hamilton, London, Windsor, South Porcupine, Winnipeg, Calgary, Edmonton, Vancouver, Nelson and Victoria.

In the most important centres, the buildings occupied are owned by the Company, and have been constructed to meet their requirements. The head office building at 212 King Street West, Toronto, was built for the Company's own special requirements in 1908. To this has been added another large building devoted to the wholesale merchandizing division of the Canadian General Electric Company's operations.

Since the inception of radio, Canadian General Electric Company has kept pace with its amazing growth. Part of the Ward Street Works is used for the manufacture of the Radiola, which has always occupied a position of leadership in the radio world. No radio set has been so popular with the Canadian public. Indeed, the many models of the Radiola, from the smallest size to the last word in reception—the superheterodyne—are to be found in thousands of homes in all parts of Canada.

The business of the Edison Mazda Lamp Works in Toronto has shown great expansion in recent years. Today most of the lamps sold in Canada for street, factory, office, home and motor car bear the Edison Mazda trade-mark.

The C. G. E. trade-mark will be found on many tools by which electricity works. They are on great generators used by electric light and power companies; and on the lamps that light millions of homes.

They are on big motors that pull railway trains; and on tiny motors that make hard housework easy.

By such tools electricity dispels the dark and lifts heavy burdens from human shoulders. Hence the letters C. G. E. are more than a trade-mark. They are an emblem of service—the initials of a friend.

The NEW FAST TRAIN
Confederation
TORONTO - VANCOUVER
Direct Through Service via Winnipeg, Brandon, Regina, Saskatoon and Edmonton.

Leave TORONTO	9-00 P.M. E.T.	DAILY
Arrive Winnipeg	8-45 A.M. C.T.	2nd Day
Leave Winnipeg	9-15 A.M. C.T.	" "
Arrive Brandon	1-00 P.M. C.T.	" "
Arrive Regina	6-40 P.M. M.T.	" "
Arrive Saskatoon	11-40 P.M. M.T.	" "
Arrive Edmonton	10.00 A.M. M.T.	3rd Day
Arrive Jasper	6-40 P.M. M.T.	" "
Leave Jasper	6-00 P.M. P.T.	" "
Leave Kamloops	4-40 A.M. P.T.	4th Day
Arrive VANCOUVER	3-00 P.M. P.T.	" "

E.T.—Eastern Time C.T.—Central Time
M.T.—Mountain Time P.T.—Pacific Time

EQUIPMENT. Compartment - Observation - Library - Buffet Cars (radio) Standard Sleepers—Tourist Sleepers—Diner and Coaches.

See CANADA in Canada's Diamond Jubilee Year—1867 - 1927

J. B. Doran, Ticket Agent, 324 George Street - Phone 359

TRAVEL CANADIAN NATIONAL

Use Canadian National Express for your next shipment and for Money Orders, Foreign Cheques, etc.

Diamond Jubilee Sale at DOMINION STORES

Dominion Stores Limited Continue the Diamond Jubilee Sale

Do not miss this opportunity

An up-to-date Road Map of the Provinces of Ontario and Quebec, showing all the important towns, highways, distances and camp sites, given away absolutely FREE with every purchase of one pound of our Famous TEAS

D.S.L. Bulk 59c lb.
Domino English Breakfast 69c lb.
Richmello 79c lb.

Choice Smoked Picnic Hams 19c lb.
Makes a fine piece of meat for the holiday sandwiches

Lobster ½'s 39c
" ¼'s 25c
Lily Brand Chicken Haddie 21c
Fancy Quality Shrimps 19c
20-oz. Mason Jar Queen Olives 39c
Stuffed Olives 55c
Cup Mustard 9c

Salmon
Finest Red 1-lb. 39c
Sockeye ½-lb. 21c
Choice Red 1-lb. 29c
Cohoe ½-lb. 17c
Choice Pink 1-lb. 17c
½-lb. 12c

Clark's Beans 12c
Shirriff's Fruit Drinks 19c
Rose's Lime Juice 35c
Domino Catsup 19c
Victory Pickles Sweet Mixed 49c Sour Mixed 39c
Willard's Chocolate Bars 3 for 14c

"TASTY" BREAD
The best bread for your holiday sandwiches 9c Loaf
Fruit Bread 14c Loaf

Fruit Cake 35c lb. Large Jelly Rolls 15c each

Stores will remain open Thursday evening, but closed all day Friday, July 1st
Open all day Saturday, July 2nd
1849

SIR JOHN A. MACDONALD FIRST PRIME MINISTER

With the growth of Canadian confederation, the memory of its first Premier seems to be more clearly outlined against its historical background. His wit, his broad-mindedness and his remarkable statesmanship will be famous for all time. He was a bold champion of Canadian Union, an upholder of closer relations with the Mother Country, and, nothwithstanding insistent demands for wider political liberties, was a firm upholder of established institutions. And his integrity was such that, at the end of a lenghty career, he was a poor man.

An able negotiator, a subtle and far-sighted chief, Macdonald was the man for such an unstable period. But he did more than score victories in Parliament; he was the virtual ruler and leader of the people. He recognized the enormous wealth of the vast Northwest Territories, and his purchase of this stupendous area from the Hudson's Bay Company at the comparatively small cost of £300,000 was a splendid piece of statesmanship.

He sponsored the building of the Canadian Pacific railway, which opened the prairies to eager and earnest settlers, and was largely responsible for the admission of British Columbia into Confederation. To him also may be attributed the tariff policy which successive Governments have adopted with or without modification.

Born in Glasgow, in 1815, John A. Macdonald came to Canada, with his family, in 1820, and settled in Kingston, where he attended the Grammar School until he was 15 years of age. He then entered a lawyer's office, and was admitted to the Bar when twenty-one. He practised for eight years, at the end of which he was elected to the Canadian Legislature as a representative of the Kingston constituency. He was a member for this county up to 1891. In the year 1847-48 he acted as Receiver-General in the Draper administration, and, in 1857, became Prime Minister in the Cartier-Macdonald Government. In 1864, when the Tache-Macdonald cabinet met with defeat, he very energetically advocated the "Great Coalition" movement, which paved the way to Confederation. George Brown having resigned, in 1865, Macdonald was the accepted leader in the preliminary movements which led to the passing of the British North America Act in 1867. This Act gave birth to the New Dominion whose Premier still was Macdonald. He remained in power until he died, save during the five years of the Alexander MacKenzie administration.

History will be indulgent to Sir John A's weaknesses, by acknowledging the eminent part which he played in the making of a new Canada. He endeavored to build for the future, and to unite the different elements which composed the young Canadian nation whose life was only budding.

Nova Scotia Government suggested union of Maritime provinces in 1857.

Lord Durham in his report outlined a confederation in 1839.

Sir A. T. Galt advocated confederation of all the provinces in 1856.

Nova Scotia Assembly requested the Colonial Secretary to open up communication with other Provincial governments to bring about union in 1861.

Maritime Provinces held conference at Charlottetown in 1864 to discuss Maritime union, attended by delegates from Quebec.

July 1, 1867—Proclamation issued naming this date as the birthday of the Dominion of Canada.

It's best for all your Baking

You see, Purity Flour is high in protein content and has superior rising qualities—it blends perfectly with the other ingredients. For superior baking of every description trust to

PURITY FLOUR

Send 30 cents, stamps or silver, for the Purity Flour Cook Book containing 700 tested recipes. 2010

WESTERN CANADA FLOUR MILLS CO. LIMITED. Toronto, Montreal, Ottawa, Saint John,
J. E. ADAMS & SON, DISTRIBUTORS, PETERBOROUGH.

ASK FOR AND BUY MADE IN CANADA GOODS

FOKKER PLANE AVERAGES 100 MILES AN HOUR

Reported More Than Third of Distance Has Been Covered.

EXPECT RETURN FLIGHT.

Smith's Backers Decide To Withdraw Because of Maitland's Lead.

MUNICIPAL AIRPORT, OAKLAND, Calif., June 29 (A.P.).—Racing westward over the Pacific Ocean with the setting sun, the six-ton United States army Hawaii flight plane with two airmen aboard was roaring on to Honolulu late yesterday.

A radio report received by the Federal Telegraph Company in San Francisco at 2.44 a.m. said the steamer Sonoma had sighted the plane approximately 750 miles off the California coast.

The message from the Sonoma, read:

"Army plane passed 2.44, San Francisco time, about 200 feet high. Came low and near us. We blew siren to him. Everyone left dining saloon. Passengers screamed and shouted at plane."

The big tri-motored Fokker had averaged approximately 100 miles an hour up until the time it soared over the Sonoma and disappeared into the west. More than a third of the 2,407 miles to Honolulu had been covered since 7.09 a.m. yesterday.

Race Broken Off

The expected air race to the Hawaiian Island failed to materialize when Ernest Smith, piloting a civilian plane, was forced to return to the airport after having taken off more than two hours later than the Fokker machine. The air deflector on Smith's plane was damaged and before a new one could be fixed the navigator, Charles Carter, decided it was too late to start, as the army plane had a lead of almost five hours.

The clocklike precision with which the army plane was prepared and departed on its attempted non-stop flight to Honolulu surprised the thousands of spectators who witnessed the take-off. Army officials asked for a clear field at 7 a.m. They arrived at the field with Lieuts. Lester J. Maitland and Albert Hegenberger, pilot and navigator, ten minutes before that hour. The ship had been fuelled and oiled during the night. Everything was pronounced ready at the starting hour. Covers were unwrapped from the three radial motors and they were started.

After brief exchanges of greetings between the aviators and Major-General Mason Patrick, chief of the Army Air Service, the two fliers leaped into the machine, waved goodbye to friends and relatives and the plane taxied along the runway. It took the air with ease and quickly attained an altitude of 2,000 feet and flew out over the sea.

Before leaving here Lieut. Maitland declared he expected to arrive at Honolulu in about 24 hours. Word received from Honolulu yesterday was that army officials on the field were planning for the arrival of the plane there at 7 a.m. today.

Smith Wept

Smith wept like a child after it was announced his flight was postponed. He had argued hard with Carter, trying to make the latter consent to a hop-off two hours after the plane was returned to the field. But Carter stood firm on the contention that it was too late to start; that he would not be able to make proper navigation observations and that the army plane had too great a start on them.

"I wanted to go," Smith sobbed as he left the field. "When the window, which is also known as an air deflector, broke. Carter pointed to it and indicated he couldn't make observations because of the wind the opening let in. I shouted, 'Let's go; let's stay with it, please,' but he refused."

With receipt here of reports from Honolulu that Richard Grace, Hollywood, Calif., aviator, might hop off on a non-stop flight for California within a few hours, interest in the Pacific fliers was intensified.

FINE WEATHER AIDS FIELD DAY

Ayrshire Breeders' Association Meets at Pinecrest Farm Near Bridgenorth.

SPLENDID HERD.

The annual field day of the Central Ontario Division of the Canadian Ayrshire Breeders' Association was held in splendid weather yesterday at Pinecrest Farm, the home of J. Gordon Mann, in Smith Township, a short distance beyond the village of Bridgenorth. About 150 attended, some representatives travelling from places as far apart as Campbellford and Dundas.

Officers of the association who were present were: A. Hume, Campbellford, president; R. H. Little, president of the Central Ontario Branch of the Association; John Lock, secretary; Kenneth A. Hay, field man of the Canadian Assoication of Ayrshire Breeders, who spoke on different phases of progress in the development of the Ayrshire breed and gave a demonstration on some of Mr. Mann's fine herd of the true types of the Ayrshires; J. Seymour, Cavan, and M. H. Winter of the Ontario Department of Agriculture.

Mr. Hume presided over the preliminary stages of the meeting, introduced the speakers, and later took part in an interesting phase of the day's proceedings—the coaching of the younger men present in the art of judging live stock from a scientific standpoint. Mr. Hume gave the following twelve reasons for regarding the Ayrshire cow as superior to all others:

1—The Ayrshire is the most economical producer of milk and butter of any of the so-called dairy breeds, producing the largest quantity for the food consumed and yielding the largest net profit. This has been proved in competitive public tests.

2—The Ayrshire produces the most desirable milk for the milkman of any of the dairy breeds, because of the uniform high quality in total solids, placing it above the standards required by the municipal laws.

3—The Ayrshire milk is the most satisfactory to peddle because it will bear transportation without churning to butter, and will hold its uniform quality to the last quart in the can.

4—Ayrshire milk is the favourite with the housekeeper because it has a good colour and never looks blue, even to the last that is poured from the pitcher, the cream remaining in the milk to give it a uniform quality until the last is used.

5—Ayrshire milk is of the highest value for infant food because it is the most evenly balanced in the bone and muscle producing qualities of any of the dairy breeds, thus making it a perfect food for growing children. Children fed on Ayrshire milk are not inclined to stomach trouble, and make a strong and steady growth.

6—The Ayrshire has a strong healthy body, with a super-abundance of vitality and vigour, is rarely sick, and almost never has any disease of udder or teats, which is probably one reason why there is so much life-giving quality to her milk.

7—The Ayrshire has never laid claim to being at the head of dairy breeds for butter production, but the official records made in Record of Performance tests during the past few years would indicate that she is the most profitable butter cow, and second to none.

8—The Ayrshire is the dairy rustler of all the dairy breeds, thriving and paying a profit where other breeds can hardly exist, because she is a vigorous feeder, and not at all dainty in her appetite, eating with relish everything that comes in her way in the line of forage, good grass, poor grass, and browse; all is food for the Ayrshire cow.

9—The Ayrshire cow is a most uniform milker, holding out well up to calving, and must be watched or she will not dry off ,which makes her a desirable cow for steady profit, or for a family cow.

10—The Ayrshire cow is the most attractive looking cow and the most perfect cow in form of body and udder of any of the dairy breeds. She breeds the truest to type, and has the smallest percentage of poor cows of any of the dairy breeds.

11—The Ayrshire in the dairy will solve the problem of "How to make the dairy pay."

12—The Ayrshire has proved by official tests that she is a big producer.

G. A. Gillespie.

G. A. Gillespie, president of Peterborough Milk Products Ltd., Peterborough, spoke briefly on the progress of the dairying industry of recent years. He believed the men engaged in raising pure-bred stock were doing a good work, but he felt that a bigger job lay still ahead of them, namely, to get a larger production per cow. He paid tributes to those who were all the time trying to raise the standard in quantity and quality of production.

Mr. Seymour also made a few remarks in commendation of the work of the Association.

Mr. Winter in a few well chosen words, urged the necessity of testing the milk production of pure-bred cows.

Frank Napier, secretary of the Canadian Ayrshire Breeders' Association, and a well known writer and expert on agricultural subjects, brought the greetings of the Dominion Association.

Object Lessons.

In the judging demonstration, the younger competitors were given slips of paper on which they wrote down their placings of the various cattle. Afterwards they were called to the front and asked to point out the features in the animals which had led them to their decision. The remarks of the younger generation showed a comprehensive knowledge of the finer points of cattle judging. A healthy difference of opinion was manifested by all the judges, young men as well as old. Particularly interesting were the remarks of William Stewart, of Campbellford, the pioneer Ayrshire breeder in this section of Ontario, a veteran who first showed half a century ago. In 1893 he secured second prize at the World's Fair at Chicago for an Ayrshire exhibit. Mr. Stewart's remarks, as coming from a practical breeder, were followed with great interest by all his hearers.

Mr. Mann's heard of pure bred, fully accredited Ayrshires was the subject of much admiring comment. As a result of high awards attained in shows, especially the National Dairy Show at Milwaukee, held in 1924 against animals from all over the Continent, Robin Hood of Springbank is placed in Class A.A., the higest score an animal can be awarded. At the Milwaukee Show the animal headed the Ontario Provincial herd, leading both the State and Provincial herds.

Two cups won at Peterborough Industrial Exhibition last year are also on view to bespeak the high quality of the herd. One was awarded for the best dairy cow on view of any herd. The other was for the best pure bred cow. Another prize was gained at Lindsay Exhibition, Eaton's Special Prize, for the four best dairy cows of any breed.

BARRISTERS AND SOLICITORS.

GORDON & O'BRIEN— Barristers Solicitors, Notaries. Money to loan on easy terms. Special attention to Patents and Trade Marks. Phone 219. Hon. G. N. Gordon, K.C., J. A. O'Brien.

J. R. CORKERY, Barrister, Solicitor, Notary Public, Office Ground Floor, 414 Water St., Peterborough. Five doors North of Hunter Street. Money to loan at current rates on easy terms.

A. T. MEDD—Barrister, Solicitor, Notary, Office over the Dominion Bank, corner of George and Simcoe streets. Telephone No. 72. Private funds to loan at current rates upon easy terms.

R. R. HALL—Barrister, Solicitor, etc., Peterboro, Ont. Office, corner of Hunter and Water streets, over the Canadian Bank of Commerce. Trust Funds to loan on easy terms of payment.

JAMES FORDYCE STRICKLAND—Barrister, Solicitor, Notary Public, Peterboro. 'Phone 191. Money to loan. 374 Water street.

WILFRID P. HUYCKE, Barrister, Solicitor, Notary Public. 29a Water street. Telephone 239.

PECK, KERR & McELDERRY, Barristers, Solicitors and Notaries. Office, Water street, Peterboro. Money to loan at the lowest current rates of interest. Telephone 1050. E. A. Peck, F. D. Kerr, K.C., W. J. McElderry.

MEDICAL.

DR. BUCHANAN, F.R.C.S., Edinburgh M.R.C.S. Eng., L.R.C.P., London, Eye, Ear, Nose and Throat Specialist. Hours 9-11, 2-4 p.m., and 7-8 p.m. Phone 819. Office, corner Water and Murray streets.

DR. O. C. CRAGG, Eye, Ear, Nose and Throat; office, Clinic building, cor. Charlotte and Reid; phone, office 2000, house 1018.

SURVEYOR.

F. T. WEBSTER, Ontario Land Surveyor, Registered Professional Engineer, formerly of Ottawa. Phone 1540.

TEACHER RECEIVES GIFT FROM SCHOOL

Miss Elsie Rae Is Leaving Park Street Sunday School Staff.

At the close of the session of the Park Street Baptist Sunday School on Sunday morning a very pleasing event took place when the superintendent called upon Miss Elsie Ray to come forward, while the secretary-treasurer, Mr. O. S. Matchett, read the following address:

To Miss Elsie Ray:

We all join in wishing you a wealth of joy and happiness.

These words may sound common place but we assure you that the feeling of love and goodwill which inspires them are more than mere than mere formal sentiment.

Much as we all esteem your friendship, we love you most because of your unfaltering testimony for our Lord and Saviour. This is your church home and we will not soon forget your self sacrificing devotion to all her interests. We will miss your voice in song and your presence in our Sunday school but we will pray our Heavenly Father, that He may bless you where you go. We know what now is our loss will be another's gain.

I got me flowers to strew thy way,
I got me boughs off many a tree;
But thou wast up by break of day
And brought'st thy sweets along with thee.

We beg of you to accept this small token as a proof of our best wishes and kindly feelings, and as an expression of our deep regret in your leaving us.

Signed on behalf of the teachers and officers Park Street Baptist Church Sunday School, Peterboro—Rev. James L. Harton, pastor; E. W. Young, superintendent; O. S. Matchett, secretary-treasurer.

At the proper moment Mrs. Harris presented Miss Rae with a beautiful afternoon tea set lined with gold on a beautiful tray. Mr. E. W. Young, superintendent, and Rev. Mr. Harton, spoke. Miss Rae, although taken by surprise, replied very feelingly.

Miss Rae, who has been one of the primary teachers for a long time, is leaving the city shortly to embark on the sea of matrimony.

Canada won world's wheat championship for the 11th time last year.

today

NASH Announces

3 entirely new series of cars

including

New Body Designs
Lower Body Lines
New Radiator Design
Greater Smoothness
New Alloy Steel Springs
New Steering Ease *and*
New Riding Comfort
New Larger Motor
Smaller Wheels
New Interior Finishes
New Color Harmonies

New Lower Prices

your inspection is invited

DAWSON & JOHNSTON

Phone 2123 - Corner George and McDonnel Sts., Peterborough

See Canada in Canada's Diamond Jubilee Year 1867-1927

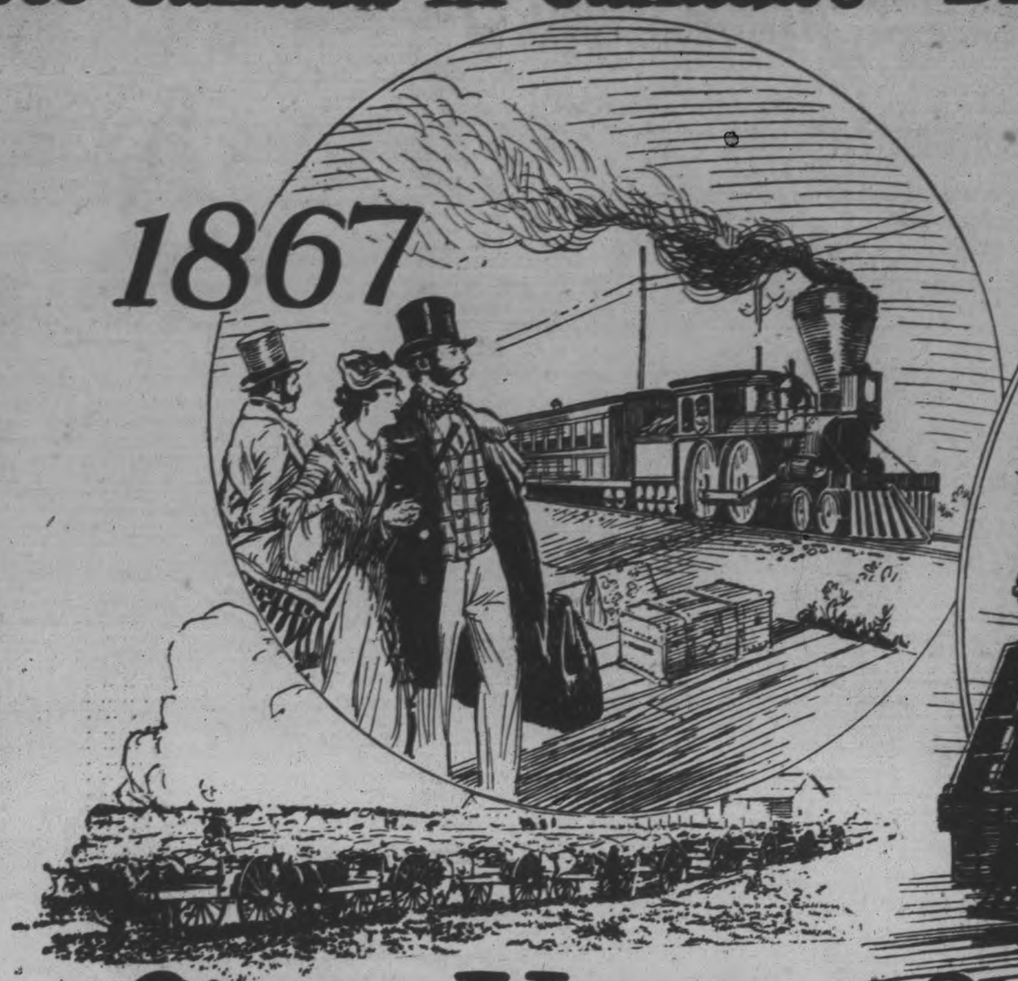

Sixty Years of Canadian National Progress

IN 1860, the Grand Trunk Railway, now a part of the Canadian National Railways, comprised 872 miles of track. Today, Canadian National embraces 22,548 miles of line, the largest railway system in America, touching every important Canadian City; fleets of steamships that carry Canada's ensign and products to every quarter of the globe; Dominion-wide express and telegraph services; a chain of distinguished city hotels; resort hotels and bungalow camps, and an Industrial Department to foster the location and development of new industry.

The development of Canada and the Canadian National Railways is interwoven closely. As one grew, so did the other, mutually dependent.

Before even the memorable year of Confederation, portions of the present-day Canadian National had attracted world-wide attention to themselves and to the then-struggling young country. The construction of the original Victoria Bridge for the Grand Trunk Railway and its opening by the Prince of Wales in 1860, focussed the eyes of Nations on Canada as perhaps no preceding event had ever done.

Canada, being a land of vast distances, the railway was seen to be the key to her future expansion and prosperity. Indeed, the Grand Trunk Railway had long been the dominating factor in Canada's growth to date. It had opened up the then known parts of Ontario and Quebec to settlement and had tapped the country's resources from the International Boundary at Sarnia to Riviere du Loup.

In Confederation year, the dependence of national growth upon rail communication became even more strikingly evident, the construction of the Intercolonial Railway being insisted upon by the Maritime Provinces as a condition of entry into the Dominion.

Thus, within a single decade, Canadian National was linked with two of the greatest events in Canada's history, and helped make Confederation an accomplished fact.

Since then, Canada and the Canadian National have developed hand in hand. Mile upon mile of new track was laid in Quebec and Ontario; new towns and industries sprang into being, new lands were opened to cultivation. The sister country to our South was brought into intimate communication with us, commerce was stimulated, capital attracted, immigration fostered.

Then the West called and the Canadian Northern and Grand Trunk Pacific Railways opened up vast areas of fertile prairie to the settler; rich Pacific timber and mineral lands were made to yield their wealth; scenic wonderlands were made accessible and a new route afforded to Canada's Pacific Coast. The Transcontinental Railway, from Winnipeg to Quebec, connected this great west with the eastern provinces.

Wherever it was needed, the railway appeared, a typical modern instance being that of the Rouyn Mining District the development of which is made possibe by Canadian National service.

CANADA'S FINEST RESORTS

Whatever your vacation preference, you will find it served by Canadian National, whose lines reach Canada's finest mountain, seaside and lakeland resorts. Among them are — Jasper National Park, 5,300 square miles of rugged Canadian Rocky Mountain splendour; the flower-decked Pacific Coast; Minaki the beautiful, on the Winnipeg River; the Highlands of Ontario; the Laurentian Mountains and the Lower St. Lawrence in quaint old French-Quebec; and the seaside and woodland havens of the Maritime Provinces.

HOTELS OF DISTINCTION

Seasoned travellers are enthusiastic over Canadian National hotel service. Whether at a resort or camp, or at one of the all-year hotels, they find their every need anticipated and efficiently catered to in an environment of gratifying, yet unostentatious comfort and luxury.

RESORT HOTELS

Jasper Park Lodge, Jasper National Park
Minaki Lodge.....Minaki, Ont.
Pictou Lodge.....Pictou, N.S.
Nipigon Lodge.....Orient Bay, Ont.
Highland Inn.....Algonquin Park, Ont.
Nominigan Camp..Algonquin Park, Ont.
Camp Minnesing...Algonquin Park, Ont.

ALL-YEAR HOTELS

Chateau Laurier.....Ottawa, Ont.
Prince Arthur.....Port Arthur, Ont.
The Fort Garry.....Winnipeg, Man.
Prince Edward.....Brandon, Man.
The Macdonald.....Edmonton, Alta.

The Fort Garry, Winnipeg

Chateau Laurier, Ottawa

Minaki Lodge, Minaki, Ont.

Jasper Park Lodge, Jasper, Alta.

INDUSTRIAL OPPORTUNITIES

The Canadian National Industrial Department has taken a leading part in placing the facts as to industrial opportunities in Canada before prospective entrants and in inducing and helping them to locate and prosper here. Canada, with its cheap and plentiful power, desirable sites and stable labour conditions, affords unique opportunities for industrial location and growth. The expanding domestic market is supplemented by tariff preferences which throw the whole of the British Empire open to Canadian-made merchandise.

CANADIAN NATIONAL STEAMSHIPS

Palatial passenger steamers ply the Pacific Coast from Vancouver and Prince Rupert to Alaska and Queen Charlotte Islands. The Canada-British West Indies passenger and freight service implements the Canada-British West Indies trade treaty, and has been largely augmented as a result of this arrangement. Trade and traffic between Canada and the Islands is growing rapidly—another instance of the close relationship between the Dominion and her railways. World-wide freight service is operated by the Canadian Government Merchant Marine in conjunction with Canadian National Railways.

CANADIAN NATIONAL

The Largest Railway System in America

ASK FOR AND BUY MADE IN CANADA GOODS

EXAMINER TEAM LEAD ALL WAY AGAINST C. G. E.

Bill Bennett's Club Beaten in First Game of Post-Season Series.

A NEW BATTERY

Veteran Bill Simmons Victorious in Debut With the Examiner.

The Examiner got the jump on Bill Bennett's C.G.E. team in the first inning of the opening fixture of the post season softball series at Confederation Square last night and by scoring five runs in the opening frame were ahead all the way, and won comfortably by 12 to 6. The big first inning for The Examiner was followed in the second session by a long home run by Harry Cheu with two on the sacks, and this mighty wallop about settled the argument.

Manager Scales of The Examiner crew trotted out a new battery in Bill Simmons and "Scotty" McGrath, and they performed in stellar fashion. The veteran Simmons pitched smart ball over the whole distance and, with much steadier support, would have held the losers to a smaller score. He allowed the C.G.E. but eight hits while Powell, on the rubber for the Electricians, was touched for an even dozen including a homer by Cheu and a long triple by Roy Taylor.

Although both teams made costly errors there was plenty of spectacular fielding. Wilson, the C.G.E. third baseman, had the feature play with a one-handed leaping catch of a hot drive from Dugan's bat, while Corbett made a fine running grab of a fly from Baker. Heard, the C.G.E. shorstop, fielded smartly. On The Examiner side Cheu was in the limelight with a running catch that he converted into a double play, and Bradshaw's work at third was clean cut.

The line up:

Examiner—Dugan, rf; Bradshaw, 3b; Taylor, 1b; Baker, 2b; Cheu, m; Parsons, ss; McGrath, c; Baird, lf; Simmons, p.

C.G.E.—Prest, m; Ross, 2b; Calladine, lf; Corbett, 2b, lf; Heard, ss; Wilson, 3b; Barrie, 1b; Powell, p; Nicholls, rf.

Umpires—Lebarr and E. Dugan.

By innings:

Examiner .... 530010012—12
C.G.E. .... 301000200— 6

LEAGUE MEETING AT ZION CHURCH

Young People of Petherick's Play Exciting Softball Game.

PETHERICK'S CORNERS, June 29.—The regular League service on Thursday evening was in charge of Gladys Simpson, social convener. A short but interesting program was short but interesting program was discussed. Among these was a resolution of thanks to the cast of the play "Dust of the Earth" for the donation of over $30.00 to the League funds. It was decided to withdraw the meeting for June 30, as the Sunday School social at Mr. Fred Barnum's takes place the next evening. It is probable that the combined picnic to Crow River of the three Leagues on the Seymour circuit will take place during the first week in July.

Before the League meeting a close and exciting game of soft ball was played between the Khaki and Blue teams, the former winning 9 to 8 with one out in the seventh. The Blues were only able to muster five men so added three from the Red-White team and presented a strong combination. The two juvenile catchers, Don Watson and Art Petherick were the stars of the game. The former also provided the winning punch at bat driving in McKenzie with the winning run by a nice single to left field. Fred Barnum was the batting star of the Blues and accounted for half of their runs. Runnel's playing his first game of the year was the heavy batter for the Khaki team.

KHAKI		BLUE
L. Anderson	pitcher	Fred Barnum
Don Watson	catcher	A. Petterick
Fred Owens	1st b	G. Meiklijohn
L. Watson	2nd b	Roy Fry
L. Barnum	3rd b	Earl Fairman
C. Barnum	ss	G. Barnum
M. McKenzie	lf	G. Petherick
S. Runnells	rf	O. Kerr

By innings:

Khaki ..... 0 2 0 2 2 0 3—9
Blue ..... 1 0 2 3 2 0 0—8

Umpires: Alf Simpson and F. Fry.

On Sunday, July 3rd, at 11 a.m., the brethern of the local L.O.L. 2322, will hold their annual church parade to Zion church. Associated with them in the ceremony this year will be the ladies of the L.O.B.A. 129. Rev. C. D. Daniel, himself a loyal follower of all that true Orangeism stands for will deliver the address of the day. As is usual, the Orangemen extend a hearty invitation to the public to join with them in this service.

Mr. H. M. Donald and his gang of carpenters last week finished the remodelling of Mr. Charles Watson's barn.

Several local farmers have been spending a few days hauling gravel to fix some of the worst places on the roads. The town line has been greatly improved. Local motorists also appreciate the work done by the town gang in improving the surface of the river road.

Celebrate July 1 Here

STARR STERLING'S PROBLEM

A Serial for Boys - By BERT REED

(Continued From Yesterday)

Directly in front there was apparently a sharp angle in the passage, for at that point a subdued light was reflected on the damp walls. Silently they crept forward and listened. Not a sound—not even the roar of the storm penetrated the rock vault. Now in the dim light they could see each other and Starr beckoned to Harry. With noiseless steps they walked toward the light.

The turn in the passage led into a rocky chamber some twenty feet square. A lantern resting upon an upturned box flung a dim light across the rim. Signs of recent habitation were in evidence. A couple of boxes, pine boughs that apparently served as beds, a cut loaf with a quantity of canned goods lay in another box that served as a cupboard. A couple of boxes were drawn up to an improvised table.

"Mystery number two," ejaculated Sterling. "First a cave in the side of a sheer cliff, now cave dwellers." Picking up the lantern Starr turned the light on full. "Well," laughed Sterling, "we've stumbled into some person's bedroom, living room and kitchen, but whose is mystery number three?

"And here," yelled Northway, who had started on a tour of exploration, "is mystery number four."

Sterling ran across to where Harry was bending over a box he had pulled out of a niche in the wall. He had already opened it.

"What do you think of this?" he cried.

Starr peered over his shoulder. What he saw filled him with amazement. Packed inside the box lay bundle after bundle of bank notes.

Northway straightened up. He was trembling with excitement.

"Starr," he gasped, "what's the answer?"

Sterling slowly shook his head. "You've got me, Northway," he confessed. "Looks as if some one had tucked something by for old age. We must have run into some hermit's nest. It's a mystery all right. Don't disturb anything, put the cover back and let's explore this cave of Ali Baba a little further."

"Let's rap on the wall and say, "Open Sesame," grinned Northway, as he put the lid on the box.

Around the chamber the boys went examining every crevice for further treasure. Sterling was about to suggest that they examine the passage when a voice broke the silence of the cave:

"Throw up your hands, kids, and do it quick!"

Both boys turned. They were covered with a gun in the hands of a roughly dressed man who walked into the cave, while closely behind him came a companion.

Starr's eyes involuntarily flashed to the entrance through which he and Northway had come. The man read his purpose instantly.

"Go ahead, kid," he laughed coarsely. "There's a fine old drop waiting for you out there."

Both Sterling and Northway realized the futility of such an attempt

"Throw up your Hands, Kid, and do it quick."

and mechanically raised their arms.

Quickly the men went through them. If they had expected to find hidden weapons they were disappointed. Sterling's flash was the only thing they discovered.

If, on the other hand, the boys expected their freedom, they were quickly disillusioned. Under cover of the gun they were backed up against the wall.

Smarting under the treatment, Sterling at one moment was on the point of resisting. The man seemed to read his thoughts and raised the gun slightly.

"How did you kids get in here" Sterling hesitated. If he told them that they had come from the passage that led to the river, he knew that both men would think he lied. He remained silent.

"Got no tongue, eh!" he cried, skaking Sterling roughly. "Well we're going to give you time to think it over—a mighty long time," he grinned viciously. "Your friends won't know whatever became of you. Butting into other peopl's business ain't no health occupation."

While the man had been talking, Sterling had noticed that the other, believing that they could handle both boys without its assistance, had tossed his gun on the box beside him. It was Starr's chance. With a cry to Harry he sprang upon the man. Harry with a crouch flung himself at the other's legs, bringing him down with a low tackle.

Taken by surprise, Starr's man stepped back—for a moment only. With an oath he threw himself at Sterling in a furious attack. Starr sidestepped. The man missed him by an inch. Sterling jumped for the gun that lay on the box. To late—before his fingers could close over the weapon the man had hurled himself upon him. Both crashed to the floor. Sterling was underneath.

For a moment after his flying tackle, it seemed as if Harry might get the better of his man—it was for a moment only. With a side twist the man tore himself from Northway's grasp and flung himself upon him. Both boys were once more in the hands of the ruffians.

Driving a knee into his back, Northway's arms were twisted beneath him and he was bound hand and foot. A moment later Sterling, bound in a similiar manner, was flung beside him.

The two men held a whispered consultation. Sterling from where he lay, noticed the men give quich glances toward the box Northway had discovered.

Whatever the result of the consultation had been neither boy knew; for the men without a word gagged and blindfolded both of them. They were then jerked to their feet, half carried, half dragged along the passage.

A sudden fear smote Sterling with terrific force. Where were the men taking them? Were they going to drop them into the Mad River? He realized that both were sufficiently desperate to attempt anything. He could feel the damp air from the clammy rock, but which passage they had taken he could not tell.

Finally, without a word, they were both dropped and the retreating footsteps of the men grew less and less distinct. They were alone in the black silence of their rocky prison.

(To Be Continued)

BASEBALL STANDING.

INTERNATIONAL LEAGUE.

	Won.	Lost.	P.C.
Syracuse	48	28	.632
Buffalo	42	28	.600
Baltimore	42	30	.583
Toronto	41	31	.569
Newark	40	36	.526
Rochester	34	35	.493
Jersey City	31	39	.443
Reading	11	62	.151

AMERICAN LEAGUE.

	Won.	Lost.	P.C.
New York	47	20	.701
Philadelphia	37	30	.552
Chicago	38	31	.551
Washington	35	29	.547
Detroit	32	30	.516
Cleveland	30	36	.455
St. Louis	27	36	.429
Boston	15	49	.234

NATIONAL LEAGUE.

	Won.	Lost.	P.C.
Pittsburg	39	23	.629
St. Louis	38	25	.603
Chicago	38	27	.585
New York	32	32	.500
Brooklyn	31	34	.477
Boston	23	32	.418
Philadelphia	25	36	.410
Cincinnati	25	42	.373

BAILIEBORO WINS

Beats Fraserville 15-0 in Fast Game of Baseball.

BAILIEBORO, June 29.—A snappy game of ball was played on the local ball diamond on Friday evening, when the local boys clashed with the Fraserville nine in a fast seven inning game which ended in a score of 15 to 0 in favor of the local team.

The chief feature of the game was the heavy hitting made by the Bailieboro players. Only one error was made by the home team.

The line up was as follows:

Bailieboro—A. Deyell, p; M. Wood, ss; C. Ballentine, rf; H. Dean, c; W. Johnston, 2nd b; K. Barnard 3rd b; A. Dawson, cf; F. Barnard, 1b; C. Barnard, rf; G. Dean, sub.

Fraserville—K. Larmer, c; E. Hutchison, p; E. Hewitt, 2nd b; H. Kiel, rf; C. Wood, 3rd b; H. Cardwell, 1st b; E. Karl, ss; D. Bothwell, cf; S. Joy, lf; J. King, sub.

Score by innings:

Bailieboro..... 2 3 0 4 3 3 x—15
Fraserville ..... 0 0 0 0 0 0 0— 0

Umpires: O. Pue at plate, A Cole on bases.

Last year was the best salmon year in British Columbia, of 2 million cases.

BASEBALL SCORES.

INTERNATIONAL LEAGUE

Jersey City .. ..020200101— 6 14 0
Reading .. .. ..000001013— 5 9 1

Parks and Daly; Russell, Hansen and Sengstock.

Newark. .. .. ..003001020— 6 12 4
Baltimore .. .. ..002110001— 5 11 1

Davis and Skiff; Earnshaw, Beard and Lake.

Syracuse .. .. ..001014100— 8 13 4
Buffalo .. .. ..02220042x—12 11 1

Johnson and Morrow; Stryker, Wiltse, Ogden and Devine.

Only three games scheduled.

AMERICAN LEAGUE

First Games:

Philadelphia .. ..000000008— 8 11 3
New York .. .. ..03200103x— 9 13 2

Walberg, Johnson, Rommell, Tate and Cochrane; Shocker, Thomas Moore, Pennock and Collins, Thomas.

Washington .. ..002110000— 4 8 2
Boston .. .. ..000000000— 0 2 1

Crowder and Ruel; Lundgren, Wingfield, Welzer, Russell and Hoffman.

St. Louis .. .. ..200100000— 3 10 4
Detroit .. .. ..00412020x— 9 13 0

Zachary and Schang; Carroll, Falk and Woodall.

Cleveland .. .. ..140200000— 7 10 3
Chicago.. .. ..021000203— 8 9 2

Shaute, Huolin and Sewell; Connally, Jacobs, Cole and Crouse, McCurdy.

Second Game:

St. Louis .. .. ..020000001— 3 9 2
Detroit .. .. ..20010003x— 6 10 0

Wingard and O'Neil; Collins and Woodall.

NATIONAL LEAGUE

New York .. ..001000020— 3 12 2
Philadelphia .. ..10401100x— 7 14 1

Henry, Songer, Boney and Hartnett; Rixey and Picinich.

Pittsburgh. .. ..010041200— 9 10 2
St. Louis .. .. ..033100001— 8 11 2
Chicago. .. .. ..101000000— 1 6 1
Cincinnati. .. .. 01200050x— 8 12 1

Root, Buck and Harnett; Rixey and Picinich.

Meadows, Cvengros and Gooch, Snyder; McGraw, H. Bell and Schulte.

Only three games scheduled.

FAIRWAY WINS

Lord Derby's Colt Victor in Historic July Stakes Yesterday.

NEWMARKET, Eng., June 29.—(Canadian Press).—Lord Derby's two-year-old colt Fairway won historic July Stakes yesterday afternoon, beating by a head the Aga Khan colt Hakin, and leaving Lord Dewar's filly Jurisdiction three lengths behind. Nine entered the race, which has been run since 1876 over a five furlong 140 yard course. The race is worth about eight thousand dollars.

REDS TAKE TWO OUT OF THREE

Present New Battle Front to Defeat Chicago Cubs 8-1.

GIANTS LOSE 7-3

NEW YORK, June 29 (Canadian Press). — The Reds presented a new front to the enemy yesterday, and with success. The visiting Chicago Cubs fell before the onslaught, 8 to 1, giving the Reds two games out of the three played at Cincinnati. Zitzmann ,an old hand at shortstop post in the National League, was at the shortstop position, supplanting Pew Wee Wanninger, who is some place en route back to St. Paul.

Clarence Mitchell pitched the Phillies to a 7 to 3 victory over the Giants at Philadelphia, timely hitting by his team mates giving him a four-run lead in the first three innings. Henry, Songer, Fay Thomas, and Henry Boney occupied the mound for New York. Boney, a recruit from the University of Florida, made his initial start in the majors. Rogers Hornsby hit his 14th homer with Roush on base in the eighth.

The Cardinals Lose.

The Pittsburgh Pirates knocked Robert McGraw out of the box in the fifth inning at St. Louis, and won from the Cardinals, 9 to 8, thereby increasing their league leadership to 1½ games. Each team used four pitchers. Glenn Wright, Pirate shortstop, was hit on the head with a pitched ball in the seventh inning, and was carried off the field unconscious. Hospital physicians said his injury was slight, and he would be back in the game in a day or two. Two spectators fainted, and Keen, the Cardinal pitcher, was so nervous that he was taken out.

SOCIAL EVENING.

Held in Honor of Mr. and Mrs. Reginald McGee at Bonar Law.

BONAR LAW, June 28.—A very pleasing event took place on Friday evening at the home of Mr. and Mrs. John S. McKeown, where about three hundred friends and relatives gathered there in honor of their daughter, Lillian, who was united in marriage to Reginald McGee on June 15. The numerous beautiful and costly gifts goes to show the high esteem in which the young couple are held. Music was supplied by Miss Freida Matthews of Stirling and Miss

CARTER HERO AT BUFFALO

Bison Outfielder Crashes Three Homers to Account for Seven Runs.

ORIOLES DEFEATED 6-5

NEW YORK, June 29 (Canadian Press). — Blackie Carter, slugging Bison outfielder, emulated Messrs. Gehrig, Ruth, Lazerri et al to beat the league stars single-handed at Buffalo yesterday. He crashed three homers on a line over the left field fence to account for seven runs, the score being 12 to 7. All of Carter's homers were registered off Sylvester Johnson, crack right-hander of the Stars. Carter usurped the hero role in the high spot of the game when in the seventh round Bissonette was purposely passed to get Blackie, who had previously cracked two homers. The visitors were leading, 7 to 6, but Carter immediately whistled his third circuit drive of the game far and wide over the left field fence to cinch matters once and for all. Carter drew a pass on his fourth time to bat, gaining credit for a perfect day.

Newark handed the Orioles their fourth consecutive defeat at Baltimore, 6 to 5. With the score at four-all in the eighth, Beard placed Earnshaw on the mound and hits by Mackin, Hawks, and Davis gave the visitors their two winning tallies. The Birds threatened again in the ninth when Maisel hit a long home run, and Porter followed with a double.

Reading's ninth inning rally fell short and Jersey City nosed out the keys in the first of the Reading series, 6 to 5. Reading scored three runs in the nal frame, Barbee hitting a homer as a pinch hitter with Quellich on first.

BELMONTS MEET LOCKBOYS TO-NIGHT

Great Struggle Promised Softball Fans at Confederation Square.

One of the best games of the local Softball League will be staged tonight at Confederation Square (Central Park) when the Lock Works will lock horns with the Belmonts. On the last occasion when these two teams met the Belmonts won out, but only after a gruelling ten-inning struggle. Tonight's game should be a repetition of the last struggle these two teams had.

It is likely that Joe Dunkerley will be sent in to stop the Belmonts, while either Harrison or Carruthers will receive the Belmonts pitching assignment.

There should be a record crowd on hand for to-night's big game. Lou Lebarr will start the teams away at 6.15 sharp and Max Swanston will call them on the bases.

YANKS REGAIN LEAGUE LEAD

Defeat Athletics 9-8 to Make Even Break of Series.

RALLIED IN 9TH

NEW YORK, June 29 (Canadian Press)—The Yanks defeated the Athletics in the last of their six-game series here yesterday by 9 to 8, giving New York an even break and enabling the Yanks to regain the ten-game lead with which they started.

The Athletics sprung a surprising rally in the 9th, scoring eight runs while it took almost the entire regular New York pitching staff to retire the side. Five runs were scored on straight hitting off Shocker and Moore before Pennock retired the first man. After three more runs came in, Thomas was sent into the box and he retired Simmons and Cochrane. The New York sluggers knocked Walberg off the slab in two innings and continued to pile up runs on Johnson, Rommel, and Pate, his successors. Gehrig got his 23rd circuit drive with Pascal on base in the third. It was also his 100th hit of the season.

Plays Hero Role

Lena Blackburn who, 12 years ago, starred as a White Sox infielder, played the hero role at Chicago in defeating Cleveland, 8 to 7, by a thrilling ninth inning finish. With the tieing run on second base, and one out, Blackburn inserted himself as a pinch hitter for Cole, in the absence of Manager Schalk, who had been put off the field by Umpire Owens for protesting a decision. Lena cracked a single which sent Peck home from second, tying the score. Hudlin replaced Shaute and Sheely greeted him with a single which sent Blackburn to third. Kamm followed with a long fly to Jacobson, which scored Blackburn with the winning run.

Alvin Crowder was the hero as Washington shut out Boston 4 to 0. Crowder held the Red Sox to two hits, both singles, and his double to left centre in the third inning scored the Senators' first two runs. It was the tenth straight defeat for the Boston club.

The Tigers captured both ends of a doubleheader from the St. Louis Browns at Detroit, taking the first game 9 to 3 and the second 6 to 3. The Tigers won the opening contest by hitting two lefthanders, Zachary and Falk, freely and they annexed the second with a three-run rally in the eighth at the expense of another lefthander, Wingard. This attack on Wingard settled a pitchers' battle between him and Rip Collins.

Wright Completes Training Schedule

HENLEY-ON-THAMES, Eng., June 29 (Canadian Press Cable)—Joe Wright, Jr., young sculler from Toronto, yesterday completed the training schedule he went through in preparation for his race today against T. D. Collett, noted English oarsman, in the first heat for the Diamond Sculls. It is the first step leading to the final on Saturday, and the world's amateur sculling championship.

Light work comprised Wright's workouts yesterday. The first time he paddled with Arlett, his trainer, to Fawley, and there practiced two starts. He reached 13 strokes to the minute within fifteen seconds each time. In the afternoon he again got quickly off the mark, getting his sell running fast in the first few strokes.

JOAN FRY SOLE HOPE OF ENGLAND

For Women's Singles of Famous Wimbledon Tennis Tournament.

NUTHALL ELIMINATED

Mrs. Kitty McKane Godfree Defeated by Racquet of Elizabeth Ryan.

WIMBLEDON, June 29.—(Canadian Press).—Miss Joan Fry entered the semi finals of the women's singles at the Wimbledon Lawn Tennis tournament yesterday by defeating the English school girl star, Miss Betty Nuthall, 1-5, 6-3, 5-4.

Miss Fry, the sole hope of England to retain the championship following the defeat of Mrs. Kitty McKane Godfree, the 1926 champion, by Miss Elizabeth Ryan, will meet Miss Helen Wills of California in the penultimate round.

Henri Cochet of France and William T. Tilden of the United States will meet in the semi-finals of the men's singles at the Wimbledon Lawn Tennis tournament. Cochet advanced by defeating Francis T. Hunter 3-6, 3-6, 6-2, 6-2, 6-3.

Helen Wills reached the semi-finals of the women's singles by defeating Mrs. ePacock 6-3, 6-1.

The record for reducing weight is that of a prominent English jockey who took off nearly 15 pounds during a 12-hour visit to a Turkish bath on the eve of a big race.

STAPLES TWIRLS BETHANY TO WIN OVER CRESCENTS

Ryley Hits First Homer of League and Tom Staples Has Triple.

SCORE IS 7 TO 3

BETHANY, June 29.—By introducing some long distance hitting and playing smart ball behind Staples' good pitching, Bethany defeated the league-leading Crescents here last night by the score of 7 to 3. Coming out of a bad slump, the home team found themselves, and, taking an early lead, outhit and outplayed the visitors to win their first game in four starts.

Billingsley opened for the Crescents and fanned the side in the first frame, but Bethany solved him in the second and fourth for four runs, Ryley getting the first home run of the league. Armstrong, who took the mound in the fifth also failed to hold the homesters in check.

Staples held Crescents to six hits, none of them being extra base wallops, and he struck out ten batsmen.

The box score:

Crescents	AB	R	H	PO	A	E
J. Jones, c.f.	4	0	0	0	0	0
Lebarr, r.f.	1	2	0	0	0	0
Kennedy, c.	3	0	2	5	2	0
Scully, 3b.	3	0	1	2	0	1
Ranger, 2b.	2	0	0	1	1	0
Barrie, 1b.	2	0	1	8	0	0
F. Jones, lf.	2	0	1	1	0	0
Mein, s.s.	2	1	1	0	0	0
Billingsley, p.	2	0	0	1	5	0
Armstrong, p.	1	0	0	0	1	0
	22	3	6	18	9	1

Bethany	AB	R	H	PO	A	E
McGill, s.s.	4	1	1	2	0	0
Reynolds, c.	4	1	2	10	3	1
Price, c.f.	4	0	1	0	0	0
R. Staples, p.	2	1	2	1	3	0
Ryley, 2b.	3	2	2	3	1	0
Heaslip, s.s.	3	1	0	0	0	0
T. Staples, lf.	3	0	2	0	1	0
Thorndyke, r.f.	3	0	0	1	0	0
Dawe, 1b.	3	1	0	3	0	0
	29	7	10	x20	8	1

xKennedy called out, off line.

By innings:

Crescents .. .. 101 001 0—3
Bethany .. .. 020 221 x—7

Home run—Ryley. Three-base, hit—T. Staples. Two-base hits—McGill, R. Staples. Hits—Off Billingsley 7 in 4 innings; off Armstrong 3 in 2 innings. Struck out—By Billingsley 3, by Armstrong 3, by Staples 10. Left on bases — Crescents 4, Bethany 5. Umpires—Kay at the plate, Cummiskey on bases.

Under the rules governing polo one player may be substituted for another any time during the game, but once a player is taken out and another put in his place the original player can not return to the game.

Diamond Jubilee Confederation Day

Men's Jubilee Ties
SPECIALLY PRICED
50c to $1.00 Each
Fine selection of all the newest colors and designs in Men's Ties.

Flannel Blazers
SPECIAL
$6.50 Each
Have you see the newest Blazers. We have them in plain shades and sport stripes.

Golf Knickers
and PLUS FOURS are here in tweed and linen. Plain checks, sport patterns, etc.
SPECIALLY PRICED AT
$3.50 to $7.50 Pair

Men's Jubilee Belts
SPECIAL
75c to $1.50 Each
Just-arrived shipment of these popular Belts for men, in all sizes.

Men's Hose
SPECIAL
50c, 75c and $1.00 Pair
Good assortment of Silk and Lisle Hose in all new shades and designs.

Flannel Trousers
SPECIAL
$4.00 to $9.50 Pair
Splendid quality, in grey, fawn, cream and fancy stripes. All sizes.

SUITS
Ask to see the "Keith Roy" Suits in blue serge of the most reliable grade and workmanship, fit guaranteed, in double and single-breasted models. All sizes for men and young men. Step in and try on a Navy Suit.
MEN'S SHOP

SPECIAL
$29.75
$35.00

SUITS
Now showing the newest Young Men's and Men's Models, in greys, fawns and lovats. Materials of the very best grade of tweed, mixtures and worsteds, in single and double-breasted styles. Fit guaranteed.
MEN'S SHOP

Shirts
SPECIAL
$1.39, $2.50 and $2.95
Shirts with collar attached, and also with separate collar. A splendid range of plain shades and stripes in broadcloth, repp and madras.

Men's Straws
SPECIAL
$1.50, $2.25 and $3.00 Each
The very newest in Men's Smart Straw Sailors in many fancy weaves and band of contrasting color stripes.

Bathing Suits
SPECIAL
$3.95 Each
The new 1927 shades and styles are here in All-Wool Bathing Suits for men. Elastic knit, form fit garments. All sizes now in stock.

MEN'S SHOP

CANADIAN DEPARTMENT STORES LIMITED
SUCCESSORS TO THE CRESSMAN CO., LTD.
STORE NO. 15

MEN'S SHOP

ASK FOR AND BUY MADE IN CANADA GOODS

Capitol
Last Time Tonight

GLORIA SWANSON in THE LOVE OF SUNYA

THU.—FRI.—SAT.

"Little Nang Ping, I love you!"
A strange romance, prelude to amazing drama, in a colorful film of East and West. Lon Chaney superb as a sinister Chinese mandarin. Directed by WILLIAM NIGH

LON CHANEY IN MR. WU

with LOUISE DRESSER RENEE ADOREE RALPH FORBES

Metro-Goldwyn-Mayer PICTURE

NOTICE!
CAPITOL THEATRE CLOSES SATURDAY NIGHT
Re-Opens Monday, August 1st

MISS JOAN FRY ENGLAND'S HOPE

Only Home Player Left in the Ladies' Singles at Wimbledon.

MEETS MISS WILLS.

WIMBLEDON, June 29. — Canadian Press. — Joan Fry remained last night as the sole hope of England in the woman's singles of the famous Wimbledon tournament. Yesterday she defeated Betty Nuthall, the conqueror of the United States champion, Mrs. Molla Bjurstedt Mallory. The defeat of Miss Nuthall, who has been looked upon as a likely semi-finalist, came as a blow to British hopes, which were further undermined by the defeat of Mrs. Kitty McKane Godfree, the 1926 Wimbledon champion. Mrs. Godfree went down before the racquet of Elizabeth Ryan, the Californian.

Another Californian Miss Helen Wills, disposed of Mrs. Peacock, of South Africa in straight sets.

Went to Front.

Joan Fry's victory was something of a surprise. Miss Nuthall actually started off like a winner, but her fellow country girl, who had been showing excellent form, went to the front in the second set and by brilliant play won ou by the score 1-6, 6-3, 6-4.

The match between Miss Ryan and Mrs. Godfree was pleasant to watch, for they played as though they enjoyed it, chatted and smiled as they crossed over and halted under the umpire's stand. But in the end fatigue overcame the English girl; she was playing in dejected fashion in the last seven games of the third set, of which she only won two.

Mrs. Godfree had the better of the contest in the first set, where the scoring followed service for the first four games. Miss Ryan used the chop stroke and made more errors than her opponents, and Mrs Godfree captured the set, 6-3.

The American player came back very strong in the second set and in the third had things almost entirely her own way, the match ending 3-6, 6-4, 6-4.

Made no Emotion.

The victory of Helen Wills created little emotion: it was a day's work for the businesslike Berkeley girl. The score was 6-3 6-1, her powerful stroking from the start indicating a speedy conclusion of the match.

The British found much cheer in the men's doubles. Thousands remained until dark and were rewarded by the overthrow of Borotra and Lacoste in the doubles by G. R. Crole Rees and C. J. Eames. The victory was cheered long and loud. Both Frenchmen had appeared in the singles matches during the day, and played listlessly in the doubles.

As the shades of night were falling the American-Japanese pair, Washburn and Harada, were having a spirited battle against E. D. Higgs and H. K. Lester of England, for the privilege of reaching the quarter finals. Washburn and Harada won the first two sets but the Englishman retaliated and the day closed with another British victory.

Five pairs have now reached the quarter finals in the men's doubles, four British and one American, Tilden and Hunter.

Perhaps Henri Cochet has never shown better tennis than he displayed against Francis T. Hunter yesterday. Hunter won the first two sets by brilliant play. Then Cochet came into action and in the last three sets was almost superhuman.

Snatched Victory.

Match ended in favor of Cochet, 3-6, 3-6, 6-2, 6-2, 6-3. Cochet pulled off a stunt losing the first two sets and then snatching victory out of defeat. Such is the faith in the reputation of Cochet as the greatest five-set player in the world that many bets at even money were made in the stands when the former little Lyons ball boy was behind, two sets to none.

Rene Lacoste, France, had an easy passage into the semi-finals, defeating Karl Koseluh, Czechoslovakia, without the loss of a set, 6-4, 6-3, 6-4, while Jean Borotra lost his usual set to Hans Timmer of Holland, before gaining the right to meet Lacoste.

Thus three Frenchmen and one American, Tilden, remain qualified for the semi-finals, and in the women's singles, two American women, Miss Wills and Miss Ryan, in addition to Senorita de Alvarez and Miss Fry.

Senorita de Alvarez had the hardest time of any semi-finalist in reaching that honor position. Mrs. P. Holcroft Watson of England, had the Spanish girl twice within a point of defeat in the last set, when leading 5-4 but was unable to see it through, and the senorita won 6-3, 3-6 8-6.

CANADIAN TEAM SHOOTING DAILY

Trying Weather Does Not Prevent Constant Practice at Bisley.

CADETS DOING WELL.

BISLEY CAMP, Eng., June 29. — (Canadian Press).—Since Monday the team of Canadians has experienced trying weather conditions on the rifle ranges here, but nevertheless the men have continued to get in useful practice work on the Century and Stickledown ranges. The team is shaping promisingly. Every one of the twenty members, including Commandant Duff Stewart of Vancouver and Adjutant Major D. T. McManus, of Belleville, are fit and well. They commence shooting in earnest with the N.R.A. tournament next week.

On Friday, Dominion Day, the team will attend service in Westminster Abbey, commemorating the diamond jubilee of Confederation.

The cadet team of five members from Hamilton, Ont., has been shooting splendidly all the week.

Comiskey Park, the home of the Chicago White Sox, has been enlarged to accommodate 70,000 spectators.

Polo was introduced into America in 1876 by James Gordon Bennett.

CRICKET NEWS.

LONDON, England, June 29 (Canadian Press Cable).—Another cricket record went by the board yesterday when, playing for the North in a Test Match trial against the South, Sutcliffe and Holmes, the great Yorkshire opening pair, both made centuries in a first wicket stand. This was the forty-first time that this pair have accomplished this sensational feat and yesterday they passed the previous best record held by Hobbs and Hayward of Surrey, who played together in a double century first wicket innings on forty occasions. Apart from this broken record the cricket matches which ended yesterday for the most part in a downpour of rain, were rather dismal affairs owing to wet wickets.

The M.C.C.-Cambridge University, Surrey-Somerset and Derby-Lancashire matches were abandoned as no play was possible yesterday. Kent won from Yorkshire on the first innings, as did Hampshire from Northants and Nottingshire from Gloucestershire. Oxford scored a win over H. D. G. Leveson-Gower's eleven by seven wickets, while the Leicester versus Warwickshire and the South versus the North fixtures were both drawn. The New Zealanders and the Scottish Counties match, in which there was more play than the English matches, was a drawn battle.

Scores in matches were:

M.C.C. versus Cambridge University at Lords: M.C.C., 295; Cambridge, 288.

Surrey versus Somerset at the Oval: Surrey, 133 for six wickets.

Hampshire versus Northamptonshire at Southampton: Hampshire, 347; Northants, 131 and 338 for nine wickets (Timms 59, Adams 154 not out).

Nottinghamshire versus Gloucestershire at Nottingham: Notts 264 for six wickets declared (Whosall 117 not out, Walker 52, Parker six wickets for 101); Gloucester, 149 and 11 for one wicket.

Oxford versus Leveson-Gower's eleven at Eastbourne: Oxford 158 and 158 for three wickets (Holmes 136 not out); Leenson-Gower's XI, 205 and 206.

Leicester versus Warwickshire, at Leicester: Warwick 193; Leicester, 60 for two wickets.

South versus North at Leeds: South 235 (Jardine 57, Chapman 70, Jupp six wickets for 90 runs); North 269 for no wickets (Sutcliffe 131, Holmes 127).

New Zealanders versus Scottish Counties: New Zealand 344; Scottish Counties 287 (Haigh 115, Wood 50, Merritt seven wickets for 74 runs); New Zealand, 103 for eight wickets, declared (Halloy four wickets for 31 runs; Scottish Counties, 72 for four wickets). Match drawn.

Derby versus Lancashire, at Manchester. No play.

Kent versus Yorkshire at Tonbridge Yorkshire, 131; Kent, 243.

The best quality billiard balls are made from the tips of the tusks.

Pitching for the New York Giants in 1912, Rube Marquard won 19 consecutive games.

REGENT
NOW PLAYING
The Mystery Club
with
MATT MOORE—EDITH ROBERTS
"A marvellous mystery tale."

VAN BIBBER Comedy Feature: Travelogue and Fox News!

The Wrong Type

Travelogue:
:: FOX NEWS ::

COMING TO-MORROW—
TOM MIX AND TONY (The Wonder Horse)
in
"THE BRONCO TWISTER"

WRIGHT WINS HEAT.

Defeats Collett in Preliminary Race For Diamond Sculls.

HENLEY ON THAMES, Eng., June 29.—(Canadian Press.)— Joe Wright, Jr., Canadian sculler, won from T. D. Collett, English oarsman, by two lengths in their heat for the diamond sculls this afternoon.

Wright did the mile and 550 yards in eight minutes forty-nine seconds, considerably better than the time recorded by J. Beresford and G. Guye in winning their respective heats previously.

LAWN BOWLING

The following scheduled games were played last night:

Waddell 14, Bennett 16.
Fox 17, Sedgewick 7.
Gimblett 16, Donaldson 19.
Oke 19, Wyllie 18.
Curvin 20, French 12.

To-Night's Games.

Taylor vs. Allan.
Bacon vs. Martin.
Donaldson vs. Seymour.
Sedgewick vs. Chenhall.
Mayneord vs. Freeman.
Gimblett vs. Wyllie.

It is now twenty years since Ty Cobb first won the American League batting championship.

An automobile track now building near Detroit is designed to be the fastest in the world.

Theatres

AT THE CAPITOL.

LON CHANEY HAS MANDARIN ROLE IN "MR. WU"

The inscrutable Oriental—enigma of the ages—this is the latest role of Lon Chaney, "man of a thousand faces"—who had literally to learn a new psychology to play his latest part on the screen. This is the mysterious mandarin, Wu, in Metro-Goldwyn-Mayer's new drama of Oriental intrigue and revenge "Mr. Wu", which comes tomorrow to the Capitol Theatre.

Although not his first venture into Oriental roles, it is the first picture in which Chaney played an Oriental clear through the picture, and the first in which he was allowed full sway in plumbing the depths of such possibilities.

The character is that of a powerful mandarin, third man of power in the Empire, whose uncanny lore of centuries is agumented by the knowledge of Oxford; whose strange power almost suggests sorcery, and whose character is both lovable and sinister.

"For years," says Chaney, "I have longed to play the real Oriental—the actual product of China's countless ages of introspection. In his story I was given the opportunity. Written by an author who knows every intricacy of the Orient and its psychology, it is the most nearly perfect pen-picture of mysterious China ever done—although the story is laid in ultra-modern times."

The play deals with the uncanny revenge plot of the mandarin when a member of an English family in the Orient dishonors his daughter. It illustrates perfectly the strange code of morals of the Orient, whereby life of a human being is held absolutely valueless against the traditions built up through centuries of custom.

The play is staged on a gorgeous scale with a cast that includes Renee Adoree as the mandarin's daughter, Louise Dresser as the English mother, Gertrude Olmsted, Claude King, Ralph Forbes, Anna May Wong and others of note. William Nigh, the director of "The Fire Brigade", directed the new story.

Chaney's facial disguise is one of the most intricate he has ever attempted, and Miss Adoree wears a make-up no less difficult as his daughter in the strange play.

AT THE REGENT.

TOM MIX GIVES CAST REAL THRILLS WHILE FILMING SCENES

Actors who appear in the final scenes of "The Broncho Twister," Fox Films new production starring Tom Mix, escape death by the jingle of the spurs on their boot heels. These striking scenes will be shown at the Regent Theatre from Thursday to Saturday.

The closing sequence pictures a desperate gun battle at a ranch house. The desperadoes have Tom surrounded and his fortress is shot full of holes. He finds a barrel of powder to which he attaches a lighted fuse. Then he rolls the barrel from a higher tower over the roofs of several lower structures. It hits the ground and explodes just as the desperadoes are dashing from one structure to another. The side of the house is ripped off by the through the doorway.

In filming these scenes many old troopers in the cast had the thrill of their lives, as they later told Mix blast just as the last of the gang dive.

The British Empire is the world's peacemaker, Sir Cecil Hurst, local adviser to the British Ministry of Foreign Affairs, declared in an address before the English Speaking Union and the Chicago Council of Foreign Affairs in Chicago this week. Above Lord Cecil is shown in caricature.

Bathing Shoes

For Happy Vacation Days

You must have Bathing Shoes to match your Costume and our varied collection of delightful styles makes your choosing a simple matter.

Ladies Bathing Shoes of highest grade crepe rubber; the kind that will not tear. Various colors, priced at **$1.15**

Misses', as above; in sizes 11 to 2 ..... **90c**

Children's, as above; in sizes 8 to 10 ..... **75c**

For Sports Wear, Ladies' Tennis and Outing Shoes, that are priced from ..... **$1.25 UP**

Misses', as above; sizes 11 to 2; from ..... **80c UP**

Children's, as above; sizes 4 to 10; from ..... **70c UP**

Boys' Brown Outing Oxfords and Boots; sizes 1 to 5; from ..... **$1.00 UP**

Youth's, as above; in sizes 11 to 13; from ..... **90c UP**

SEE OUR WINDOW DISPLAY OF HOLIDAY FOOTWEAR AND TRAVELLING GOODS AT REASONABLE PRICES

R. NEILL Ltd.
350-354 George Street

Added Attraction For Dominion Day at Capitol

COMMENCING AT 7 P.M. AND CONTINUOUS UNTIL 11 P.M.

Dominion Government Radio Programme will be Broadcast in the Capitol by Victor-Northern Electric Radio, Supplied by E. V. Warne

Tune in on the Greatest Single Program Ever Offered

Including the Carrilon Chimes from Ottawa
Regular Picture Program Commences at 8 p.m.

COME EARLY STAY LATE

NO ADVANCE IN PRICES

HONEST VALUES in USED CARS

We have a good assortment of Guaranteed Used Cars at Honest Values.

FORDS, McLAUGHLINS, WILLYS-KNIGHT, OVERLANDS, GRAY DORTS
From

$100 up

IT WILL PAY YOU to look them over. We buy them RIGHT, therefore we can afford to sell them RIGHT.

Terms Arranged.

BREWER MOTOR SALES
'Phone 192 - - 131-135 Brock Street

CELEBRATE IN COMFORT—Here's How

JUST A HINT, IN CASE YOU MIGHT FORGET IN YOUR RUSH SOME LITTLE THING YOU REALLY WANTED TO MAKE THE HOLIDAY A REAL SUCCESS FROM THE COMFORT STANDPOINT. WE HAVE EVERYTHING FROM HAT TO HOSE — FOR LESS.

Blazers
Fine quality English flannel, plain colours and club stripes. No better quality. No better shades.
6.00 to 7.50

We Serve You Better

OPEN LATE Thursday and Saturday

We Save You More

Plus Fours
We don't know of any garment with as much style and comfort. You want a pair. We have all kinds
5.00 to 7.00

MEN'S SUITS
Homespuns and Harris tweeds, 100% pure virgin wool. In the new single and double-breast models. Fawns, browns and silver greys, with neat overcheck and stripe designs. Alpaca or art silk linings
$20.00 to $27.50

$1.50 to $3.00

$1.50 to $3.00

STRAW HATS
We have all the good styles for summer 1927. But you will notice the difference in the price of ours. We are 75c to 1.00 less for similar quality.

YOUTH'S SUITS
A late shipment of snappy models, in the newest designs of imported tweeds, for the young chap that wears 34 to 36. Single and double-breast, wide trousers, tailored with bluff edges, and art silk lining
$16.50 to $22.50

Bathing Suits
Own your own. Take no chances. One and two-piece, pure wool, plain shades and fancy designs
2.95 to 5.00

BOYS' SUITS
All-wool tweeds, D.B. model. Sizes 28 to 36. Strong and well made.
COAT, VEST, BLOOMERS AND LONGS
On Sale Now
$9.95

Outing Shirts
Dressy, cool and comfy. Plain colours and fancy stripes. Collars attached. Kan-Tex, taffatine and broadcloths. Fully guaranteed
1.95 to 2.50

IF IT'S WORN BY MEN WE HAVE IT—MEN "SWEAR" by Our "MEN'S WEAR"

SOCKS	BELTS	SWEATERS	CAPS	COMBINATIONS	JUBILEE TIES
25c to $1.00	75c to $2.00	$2.95 to $6.00	$1.49 and $1.95	$1.00 to $1.75	50c to 95c

MAHER & WESLEY

188 CHARLOTTE STREET "THE STORE THAT SATISFIES" PHONE 577

ASK FOR AND BUY MADE IN CANADA GOODS

Jungle Breath

© 1927 by NEA Service — by Ben Lucien Burman

(Continued from yesterday.)

CHAPTER XXIX

Vilak turned his blackened face from his rifle an instant, shot a glance at the chemist, squeezed his shoulder affectionately. "Hard luck, Nanny," he said cheerily. "Work for you, Elise."

He swung his head back to his rifle and began to redouble the rate of his already rapid fire. "Cheer up, Nanny. Needed another wounded man to keep me company. You with your arm and I with the wrist I got the other night will go around singing with a grind organ after we get out of this. Make more that way than you do with chemistry."

Elise had hastened forward to examine the wound. Nunnally tried to prevent her, "No....er....No," he stammered. "It isn't anything.... Just a scratch....A splinter of steel—a—er—splinter. Fix it myself....Need you at the window."

Elise did not heed him. She looked at the floor, now in places covered with an inch or two of water from the spring trickling in the corner. She found a clear pool and in one instant had brought water from it and washed the wound, in the next had torn a strip of cloth from her dress and tied it in a tight bandage checking the flow of blood.

The gray silk appeared like a great butterfly which had settled on his wispy arm. A bell began to ring in some far off part of the house. The dog bayed loudly. Prentiss' cadaverous body writhed, his angular face contorted with fear, his eyes were the eyes of a trapped beast. "They've gotten in...." he panted. "Gotten in.."

Vilak shook his head. "No. Sure they haven't. I can see too plainly. A bullet must have cut one of the electric wires around the lock." A man's silhouette appeared on the barbed wire which overtopped the wall. Vilak fired. The silhouette toppled. "Good idea that extra wire. Makes them perfect targets. Don't think they'll try that again even if they do know now that is isn't carrying high voltage."

The besiegers' firing became desultory. Vilak took advantage of the interval of inaction to stretch his cramped muscles and light a cigaret. The match sputtered into the water at his feet. He gazed at it philosophically. "Hope none of you are susceptible to pneumonia, with all this water on the floor. Seems to me I've been living in the liquid for the past month."

He splashed over to the box of cartridges, which for security against a stray bullet had been put behind a heavy wooden chest. He fingered the bullets thoughtfully.

"No use losing our heads, but the cold, fact has to be admitted that we're in a pretty situation. Our ammunition's running very low, our enemy is superior in numbers, at least four times ourselves, I should say judging by the rifle bullets. At the most, even with no change of tactics on their part and with everything in our favor, we can hold them off only two hours or so while it will be morning before anyone learns that the report of the flood is false and returns to Porto Verde. So we can expect no help there. A beautiful job this. Perfectly planned. I extend our friends outside my compliments."

He flicked the ash from his cigaret. "If any of you have any ideas, they'll be welcome."

Elise and the old man looked at him and shook their heads. Prentiss kept his eyes fixed now on the gate, did not turn from his window, but now on the house. Vilak stretched again, then returned to his post. A sound of chopping rose up from the creek, followed soon after by the rumble of a falling tree.

Elise glanced at Vilak questioningly. "A battering ram, probably," he said. "About time they thought of it. They'll try to break down the gate. And at the loss of a few men they'll undoubtedly do it, for most of them can keep in the shelter of the wall."

A few moments later they heard the dull, muffled booming of wood against iron as a log struck the gate. They fired. The muffled thunder continued, in short, regular intervals like the reports of some distant artillery regiment practicing on the range. The pile of cartridges grew smaller.

The old man despite his wounded arm, had resumed firing. His rifle jammed. Vilak cleared it. "Gate can't last much longer," he muttered.

The spring in the corner gurgled softly, the water rose an instant, then trickled noisily over stone door-sill. A brilliant green caterpillar, irritated by the acrid smoke of the guns, crawled out of a crack in the rocks and began climbing the wall. Some frightened, unseen nightbird dashed against the window; a juguar howled far off in the jungle.

Vilak took betel. He became absorbed in contemplation, his finger mechanically pressing the trigger of his rifle; his eyes became the dull, dreaming eyes of a philosopher in some Tibetan lamasary; the thin film like a bord's inner eyelid crept slowly over the white eyeballs again.

Suddenly he put down his rifle. "A perfect idiot," he flashed, as he hurried to the other side of the tower and began surveying the low plateau back of Prentiss' house. "Completely losing my imagination. For the second time in a week I've ignored the means of escape when it was crying to be used. Any powder or dynamite here, Prentiss?"

The other whipped away from the window. The mark on his forhead quivering. "Dynamite?....Not much ....A little," he whispered feverishly. "Left over....Blasting....for wall." His face was flaming. "Got a plan? Got a plan?"

Vilak nodded quickly. "Where is it?"

"Little shed.....few feet back here....."

"Let's get it."

They crept out the door, keeping to the shadows. They were not perceived by the attackers; in a moment they had returned to the tower room with two packages wrapped in dirty newspapers. These Vilak untied and, exposing a number of sticks of dynamite, examined them closely. "Still good all right. Not touched by dampness." He shot a glance toward the old man and the girl. Fire fast as you can. Delay them. Time's the important thing now."

The log boomed monotonously against the gate. He took the piece of twine in which one package had been wrapped and rubbing it with the explosive to make a fuse. "What's your plan? What's your plan?" Prentiss panted.

"Not mine. Nature's. Should have thought of it at once, with that spring gurgling there and soaking our shoes all the time. The water up in those little lakes on the high ground all around you is doing its best to break through and come down on us. We'll give it a little assistance."

He searched among the newspapers for a detonator. "Blow up part of that retaining wall I noticed damming that first fairly large lake back of your house. Do it with a pick if we have to, but the dynamite's quicker. Our friends outside said there was a flood. We'll give them one. Nothing original. The Dutch did it all the time when the country was invaded. Cut the dykes, if you remember."

He tied the sticks in series of three's. "Not so safe here. Taking chances. A lot of water up there. Don't know exactly how much. And we're only ten feet or so higher than the creek bed. Perfectly apt to get us as well as the others. But it's the only chance we've got."

The booming of the log ceased, probably to allow the attackers to rest. Prentiss stared at Vilak, half fearful, half incredulous. Going to ....let the lakes....down on us"

"Yes."

CORNS
Quickly relieved from painful corns, tender toes and pressure of tight shoes.
Dr Scholl's Zino-pads
At drug and shoe stores everywhere

"Wash us away.....everything away."

"If you have a less dangerous plan we'll be delighted to take it."

Prentiss shook his head sullenly.

Vilak swiftly rebundled the explosive in a newspaper and started toward the door. He turned to Prentiss. "Any way I can get through the wall? Don't want to climb over unless I have to. Almost sure to be seen."

"There's a place. Old drainage sewer. Barred up now. But can get through if you know how. Straight line from kitchen."

"Better come and show me. Save time."

"All right. Want to get outside anyway." The two men disappeared into the darkness. Elise and Nunnally turned their back, sweating faces an instant to watch them go, then silently resumed their vigil at the windows. The battering of the log recommenced. The two defenders renewed their fire. Once more the battering ceased.

(To be Continued.)

SANTAL MIDY
PAIN in BLADDER
Promptly Eased by Santal Midy
Be sure to get the Genuine. Look for the word "MIDY"

Help Celebrate July 1 Here

IMPROVES COMPLEXION ... QUICKLY
Carter's Little Liver Pills move the bowels free from pain and unpleasant after effects. They relieve the system of constipation poisons which many times cause pimples. Remember they are a doctor's prescription and can be given to every member of the family. 25c and 75c red plug.
CARTER'S LITTLE LIVER PILLS

Tillie the Toiler — AFTER ALL, SHE KEPT HER WORD — By Russ Westover

BRINGING UP FATHER — By Geo McManus

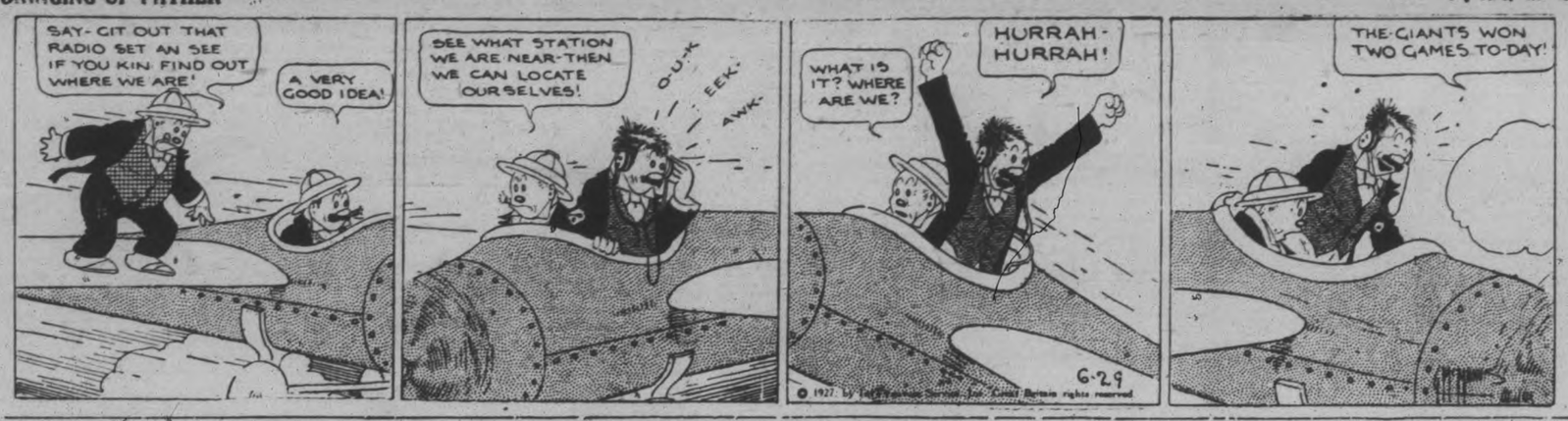

OLIVER'S ADVENTURES — FOUL WORK. — By GUS MAGER

THE BATTLING BROWNS

LUKE AND HISUKE

FAMOUS TROUBLE MAKERS

Hi! Lefty
C'mon in!

GLISTENING bodies leaping from the curving plank—lithe forms splashing—doing the "swan," the "double jack-knife", and the "half-twist" in true professional style. Here are Spike and Lefty—sturdy specimens of boyhood. Quick Quaker is helping to build up their strong bodies.

For vigorous health and growing muscles, nothing more nourishing than Quick Quaker. The morning dish of oats and milk gives all the vital food elements in balanced proportions.

Quick and easy to prepare. Buy the packages marked "Chinaware". Each contains a piece of fine table china decorated in blue and gold.

QUAKER OATS—You have always known

Quick Quaker
cooks in 2½ to 5 minutes

OUTLINE OF SCIENCE — CCXXI—The First Airplane Flight. — by MAX HAHN

ALTHOUGH THE FIRST FLIGHT WITH A POWERED AIRPLANE WAS ONE OF THE GREATEST ACHIEVEMENTS IN THE HISTORY OF CIVILIZATION ONLY FIVE PERSONS SAW THE FLIGHT. EVERYBODY IN THE KITTY HAWK AREA HAD BEEN INVITED. ONLY A FEW BRAVED THE COLD DECEMBER DAY. DECEMBER 13, 1903, THE DAY THE WRIGHTS CONQUERED THE AIR, BROUGHT DISASTER WITH FAME. WITH ORVILLE AS PILOT THE PLANE PUSHED FORWARD AND FLEW 120 FEET!

© McClure Newspaper Syndicate

ORVILLE AND WILBUR TOOK TURNS THE NEXT THREE FLIGHTS. AFTER THE FOURTH FLIGHT, LASTING 59 SECONDS, THE BROTHERS WERE ELATED TO FIND THAT THE PLANE HAD FLOWN 852 FEET.

MISFORTUNE SUDDENLY ENDED THEIR PRIDE IN THEIR ACHIEVEMENT. WHILE THEY WERE DISCUSSING THE TRIALS A GUST OF WIND HIT THE AIRPLANE AND ROLLED IT OVER AND OVER. BEFORE THEY COULD ANCHOR THE PLANE IT HAD BEEN DAMAGED TOO BADLY FOR ADDITIONAL FLIGHTS.

ASK FOR AND BUY MADE IN CANADA GOODS

a For Sale—General

GENT'S WHEEL, TWIN EXCELSIOR - motorcycle engine, side car for Indian motorcycle. Apply 5 Dunlop street, phone 2850F. 3d-153-6596 A

GENT.'S WHEEL, GOOD CONDITION; cheap. Apply 300 Smith, after 5 p.m. 3d-153-6584A

SINGER SEWING MACHINE, DROP Head; a bargain for quick buyer. Apply 143 Dublin Street. 3d-153-6625A

CHOICE OF PLAYER PIANO OR Upright Grand; genuine bargain. 228 Princess Street. 'Phone 7725W. 3d-153-6636A

3-PIECE PARLOUR SUITE. APPLY 526 Romaine Street. 'Phone 2827J. 3d-153-6638A

COAL OIL COOK STOVES, ALL kinds of Used Furniture. The Harran Trolling Bait for Sale, $1.00. One Cook Stove for Coal or Wood, $12.00. Will pay cash for Used Furniture. 84 Hunter Street. 'Phone 1958W. 3d-152-6630A

GREY REED STROLLER, GOOD condition, $8.00; New Carriage Robe. Apply 472 Driscoll Terrace. 3d-153-6646A

ONE PENNANT JR. COMBINATION Stove, with warming closet, in first-class condition; One Round Fumed Oak Table; also 3-Piece Parlour Suite. 'Phone 1351J. 3d-153-6645A

CHILD'S SULKY AND AUTO CAR. 'Phone 2544M. 3d-154-6634A

PAPER SERVIETTES—JUST THINGS for Picnic, 20c Hundred. 'Record Store,' 'cor. Smith and Reid. 3d-153-6651A

FINE PIECES ANTIQUE FURNITURE, Bedside Tables, Chairs, Ottomans, 1 Large Rocker, B. A. Mitchell, 469 Water Street. 3d-152-6602A

NAVY BLUE DRESS, SIZE 38. APPLY 49 Jackson Avenue. Also Cream Wicker Carriage, for quick sale. 3d-152-6618A

LADY'S WHEEL, ALMOST NEW. Apply 219 Dublin Street. 3d-152-6601A

HALL RACK $5, WASHING MAchines $3 and $5, Wringers $1.50, Cupboard $2.50, Records 5 for $1, Extension Tables $8 up, Sideboards $8 up, Buffet, Round Table, Parlor Tables, Morris Chairs, Rockers, Beds and Springs, Dressers, Washstands, Toilet Set, Lawn Mower, Hose, Kitchen Table, Chairs, Dishes, etc. Record Exchange, 10c. Apply 59 Aylmer. 3d-153-6597A

GOOD USED TIRES, 30 x 3½. 'Phone 1681F. 3d-152-6588A

CREAM REED BABY CARRIAGE, reversible gear, in good condition. Price $12.00. Apply 460 Driscoll Terrace 3d-152-6479A

LADIES' BICYCLE, ALMOST NEW, in perfect condition, 112 McDonnel —Tel. 346. 6d-154-6464A

STREET MAPS FOR SALE OF THE City of Peterborough. All streets shown and locations of manufacturing plants only 50c. At The Examiner office. dtf.A

4-FT. WHITE ENAMEL BED. 'Phone 2482W. 3d-152-6611A

LARGE BABY CARRIAGE; GOOD condition. 'Phone 2320W. 3d-152-6608A

CONGOLEUM RUG, GOOD CONDIdition. Apply 582 Aylmer. 3d-152-6614A

AT HICKEY'S SHOE STORE, 169 Hunter Street — Woman's Oxfords, $2.50; Blonde Slippers, $4.50; Patent Slippers, $2.95; Men's Oxfords, $3.50; Boys' Oxfords, $2.75. 3d-153-6668A

b For Rent—Houses and Apartments.

COMFORTABLE LITTLE COTTAGE, central; fifteen dollars monthly. Antrim near George. 'Phone 2211F. Apply 183 Antrim Street. 6d-152-6515B

BATHROOM FLAT, 3 ROOMS; GAS, and all conveniences; near C.G.E. Apply 554 Sherbrooke Street. 3d-151-6470B

TWO BRIGHT FURNISHED ROOMS, suitable for Light Housework. Apply 64 Aylmer 3d-152-6609B

LARGE FURNISHED ROOMS, Breakfast if desired. 'Phone 1649J. 6d-155-6606B

MODERN HOUSE, 110 SOPHIA, $15.00 month. 'Phone 1696J. 3d-27,29,2-6610B

BRICK HOUSE, ALL CONVENIences. Apply 503 Stewart. 3d-153-6631B

2 CONNECTING ROOMS, BALCONY, Gas, use of Bathroom; suitable for Couple. 77 Smith Street. 6d-156-6641B

FOUR ROOM APARTMENT, CENtral, Phone 440J. 3d-153-6634 B

LISTEN! RENT, $16, $18, $20, $22 per Month, Small Houses, central. Apply 421 George Street. 'Phone 373 Evenings. 10d-155-6466B

SMALL HOUSES, CONVENIENCES, vacant, central. 'Phone 1065W. 12d-153-6525B

7-ROOMED MODERN HOUSE; VERY central. Apply 261 Charlotte Street, or 'phone 1683. 3d-152-1774B

TWO FURNISHED ROOMS. APPLY 228 Charlotte. 3d-152-6595B

FIVE-ROOMED APARTMENT, ON Hunter, near George, $13.50 per month. Immediate possesion. Apply Chesler's Store. 3d-154-6636B

DAIN HAY LOADER, GOOD REPAIR. Apply Gordon Savigny, R. R. No. 11, Peterboro. 3d-154-6615A

DEW WORMS FOR SALE. 'PHONE 1763J. 12d-163-6642A

LOWER APARTMENT, AT 187 Stewart Street; suitable for couple. 'Phone 2541W. 3d-154-6664B

c For Rent—General

FOR RENT — MODERN, HEATED Apartments; apply 427 George St. dtf-1868C

No. 885 WATER STREET; SUITable for store or office; immediate possession; apply 427 George St. dtf-1607C

TWO OUTSIDE OFFICES IN BANK of Toronto building; heated; apply Bank of Toronto. dtf-1529C

c For Rent—General

FOR RENT—HEATED OFFICE ON George street. Apply 427 George street. dtf-C

TO RENT—STORE NO. 314½ WATER Street; apply to 427 George street. dtf-360

THREE GARAGES, HUNTER, HALF-Block from George. Apply Chesler's Store. 3d-154-6665C

d Real Estate.

FOR SALE — MODERN 6-ROOMED House, very desirably situated in the West-end. This House has just been finished, and has every convenience. Easy terms (Monthly Instalments if desired). Apply 427 George Street. dtf-1764D

7 ROOM BRICK HOUSE, FULL plumbing, steam heated, hardwood floors, 2 rooms in attic, finished; good garage; factory district. $3,500. Would accept Small House and balance easy. Apply 314 King Street. 3d-154-6622D

FOR SALE OR TO RENT FOR CAMPers, 2 Lots in Chemong Park; central. 'Phone 612. 3d-153-6644D

TWO GOOD LOTS. CONSIDER DEAL on Small House. 'Phone 1014J. 3d-153-6643D

LOTS FOR SALE AT THE PINES, good location for Cottages on Chemong Lake, four miles north of Bridgenorth. Apply Alex Elliott, R. R. No. 3, Lakefield, or Hall, Hall & Stevenson for references. 11d-6,8,11,13,15,18,20,22,25, 27,29-3921D

BEECHWOOD FARM — ADJOINS North Limit of City; ploughed, cultivated ,and sown; dairy, bees, poultry; an ideal country home; plumbed bath, hardwood floors, beautiful grove ,elm ,and view of country; half-hour walk to centre of city, schools, churches; fine orchard; adjoins Peterborough Golf Links; Trent Canal on east side, river and highway on west; suitable for milk distribution or shipment on railway or to creamery; electric power. Terms easy, R. B. Rogers. 6d-15,18,22,25,29,2-6255D

e Summer Cottages.

CHEMONG COTTAGE TO RENT. Mrs. Baldwin, Bridgenorth. 3d-153-6645E

SMALL FURNISHED SUMMER COTtage to Rent on Lakeshore, Bridgenorth. 'Phone 991 r 14. 3d-154-1794E

3 BEDROOMS, LARGE SCREENED Verandah, also Screen Sleeping-out Porch, Living-room, and Kitchen, Chemong Park Cottage. Telephone 355. 3d-154-6662E

FOR RENT, BEAUTIFUL COMMODious Cottage at Chemong, belonging to D. Hughes-Charles. Apply Mr. Jobe, Postmaster, Bridgenorth for keys. 6d-157-6661E

SUMMER COTTAGE, FURNISHED, Garage, Boathouse, Rowboat, on Otonabee River, at Campbelltown. M. E. Smithson, R. R. 8. 'Phone 997-12. 3d-154-1793E

FOR RENT, FURNISHED COTTAGE, on Clear Lake; wood supplied, also boat. Rutherford & Nugent, 282 George Street. 3d-152-6593E

g Help Wanted—Male.

WANTED, FOUR SMART YOUNG Men to hustle on Grand Stand for 1st and 2nd July. Apply 458 George Street. 2d-152-6582G

SALESMAN WANTED—IMMEDIATE Work, steady employment, with guarantee. Choice of territory. Previous experience not necessary, but must have neat appearance. Can earn $75.00 weekly. Apply To-night to G. H. Daymond, White House, or 'phone 386. 1d-152-1800G

YOU CAN EARN $10 TO $25 A week in your spare time at home writing showcards. No canvassing or soliciting. We instruct you and supply you with work. Write to day. The Menhenitt Company Ltd., 27 Dominion Building, Toronto.

500 MEN WANTED TO BECOME live partners in Peterborough Exhibition. None but boosters need apply. d.t.f.B

h Help Wanted—Female

EXPERIENCED HELP. APPLY Fanning's Laundry. 3d-152-6585H

RELIABLE GIRL TO LOOK AFTER Children and assist in Housework; must sleep at home. Apply 233 Engleburn. 3d-153-6612H

TWO EXPERIENCED DININGroom Girls for New Summer Hotel. Apply in person at once, Puff Ball Point Inn, between Havelock and Campbellford. 2d-152-1756H

LADY CASHIER FOR STORE; MUST have first-class references. Apply Brass Ladies' Store, between 8 and 9 To-night. 1d-152-1803H

MAID FOR GENERAL HOUSEWORK —small family. Apply 462 Gilmour. 3d-154-6620H

SALESLADY, EXPERIENCED IN Ready-to-Wear or Millinery; good wages and permanent position to right party. Jeannette's, 290 George. 3d-154-6666H

GIRLS WANTED. APPLY AT ONCE. 331 George Street. 2d-153-6657H

WAITRESSES WANTED AT ONCE. 'Phone Park Hotel, Burleigh Falls. 3d-152-1775H

WANTED STRONG CAPABLE WOman as Laundress. Apply Park Hotel, Burleigh Falls. 3d-153-1778 H

HOUSEKEEPER TO GO OUT OF Town, who doesn't object to Children; good salary to right person. 'Phone 1582W. 3d-152-6616H

j Employment Wanted.

YOUNG MAN DESIRES WORK AS Mechanic. Write Box 6633, Examiner. 3d-153-6638J

BOY, SEVENTEEN, WITH THREE years High School, desires Position. Box 6743, Examiner. 3d-25,27,29-6473J

SITUATION WANTED BY YOUNG Lady at Summer Cottage, or Light Housework for Summer Months. Apply Box 1791, Examiner Office. 3d-154-1791J

Flour, Feed, Etc.

FIVE ROSES FLOUR, BLATCHford's Poultry Feeds, oyster shell, feeding sulphur, baled hay and straw, and all poultry supplies Frank H. Dawson, 380 Water St., phone 55. dtf-1622

l Agents Wanted.

WANTED, AN ENERGETIC, RELIable Sales Agent for Peterborough and District. Pay weekly. Outfit free. Exclusive stock and territory. Write now, Pelham Nursery Co., Toronto. 26d-172-1720L

AGENTS EARNING $10.00 TO $20.00 daily selling new book, "Life Story Lindbergh and New York to Paris Flight." Liberal terms. Write for free outfit at once. Winston Co., Toronto. 5d-29,2,4,6,9-6639L

m Lost.

A GENTLEMAN'S GOLD WATCH, between Norwood and Peterboro. Finder please leave at Examiner. 5d-152-6544M

SUNDAY EVENING, A MACKINAW Coat, Brown with Blue stripes, between Nassau and Chemong. Finder please leave at Examiner Office. 3d-153-6563M

STRAYED OR STOLEN FROM 65 McGill Street, Boston Terrier (Female). Anyone harbouring after this date will be prosecuted. Finder 'phone 2504J. 3d-154-6660M

CAMEO BROOCH, VALUED AS keepsake. Finder please leave at Swartz, 422 George. Reward. 3d-153-6623 M

STRAYED FROM WM. O'LEARY'S Pasture, Lot No. 31, on the 4th Concession, Otonabee, One Red Yearold Heifer. 2d-152-6628M

SATURDAY EVENING, ON HUNTER Street, between Aylmer and George, Part off Waterman Fountain Pen. Finder please leave same at Ruskin's Clothing Store, 219 Hunter W. 3d-152-6596M

SUNDAY, ON HIGHWAY, GENTLEman's Pocketbook, containing large Sum of Money. Finder please leave at Examiner. Liberal reward. 3d-152-6592M

o Live Stock.

FOR SALE, DURHAM COW; DUE to freshen in August. Apply C. A. Hope, R. R. No. 7, Peterborough. 'Phone 311 r 32. 3d-143-6649O

WANTED, FURNISHED SUMMER Cottage at Chemong. 'Phone 1582W. 3d-152-6617Q

WANTED, BY WIDOWER, COUPLE for Farm Work; no milking of chores, and woman to take full charge of House. Write Box 6583, Examiner. 3d-153-6583Q

WANTED, SIX-ROOMED FURNISHed Cottage on Otonabee River, about a mile from City. 'Phone 2695J. 3d-151-6378Q

q Wanted.

TENT, ABOUT 7 x 7; MUST BE reasonable ,and in good condition. 'Phone 2882. 3d-154-6591Q

POSITION AS HOUSEKEEPER, IN Catholic home, where young woman could keep her two-year-old Boy with her. Box 6645, Examiner 3d-153-6647Q

WANTED, SEVERAL YOUNG MEN or Women, with ambition to work, Jubilee Celebration, July 1st and 2nd. Apply 516 Sherbrooke Street, This Evening or Thursday. 1d-152-6669Q

WANTED, 6-APARTMENT HOUSE, conveniences, near C.G.E. Apply 109 Auburn Street. 3d-154-6665Q

WANTED, ONE OR TWO FURNISHed Rooms, with Kitchenette, or Housekeeping privileges for Summer months. Apply Box 6667, Examiner. 3d-154-6667Q

STONEY LAKE—WANTED: FURnished cottage located convenient to Juniper Island—from August 6th to September 5th. Give particulars, terms, etc. Box 1753 Examiner Office. 3d-25,29,2-1753 Q

r Personal.

YOUR FUTURE FORETOLD. SEND Birthdate and dime for convincing reading. KNOW YOURSELF. Marcel Adel, Box 1595 Sta. C, Los Angeles, Calif. 4d-25,2,9,16-6453 R

s Used Cars For Sale.

CHEVROLET SPORT CABRIOLET, almost new. 'Phone 117J, after 6 o'clock. 3d-152-6594S

CHEVROLET TOURING CAR $100.00. 'Phone 2469, between 5 and 7 p.m. 3d-152-6581S

FORD TOURING, IN GOOD CONDItion, 'Phone 991 r 14. 3d-154-6534S

1924 FORD ROADSTER, WITH 1927 License; excellent condition; 5 good tires; newly painted, $150.00. Apply A. C. Maynard, Nichells Hospital. 3d-153-6650S

MAXWELL TOURING, NEW TOP, 4 new tires, in good mechanical condition; cheap for cash, 'Phone 802. 5 Cricket Place. 3d-152-6598S

1926 MODEL HUDSON SEDAN, TO be sold at once. A. Brown & Son, 383 Water Street. 3d-152-1773S

t General Notice.

CHIMNEYS AND FURNACES CLEANed, Roofs Repaired. 'Phone 1605F. 26d-173-6541T

TAXIDERMIST WORK DONE. HAVE your Specimens mounted. Apply 156 London. 'Phone 878. 26d-164-6251T

GET YOUR PRINTING DONE AT the Review. We give you the best price going on Letter Heads, Bill Heads, Envelopes. Our prices are the lowest on all kinds of printing and ruling. The Peterborough Review Co. Ltd., 184 Hunter street. 52d-166-1284T

EVERYTHING IN CANVAS. — D. Hardie, late of Water Street, wishes the people to know he is now at 499 Patterson Street, and taking Orders for Tents, Awnings, Car Tops, Covers, Cushions, Curtains, and all kinds of Repair Work. 'Phone any time 1915J. 4d-18,22,25,29-6306T

APARTMENT

To let, four rooms, central; low rent Also Store and Garage to let.

Ford ½-ton Truck for sale at a bargain; also parts for Overland, Chevrolet and McLaughlin cars.

A. LOW & CO.

285 Bethune Street

Phone 607; Nights & Holidays 1029

AUTOMOBILE INSURANCE

$20,000 Public Liability and Property Damage

Costs less than 3½c per day

Can you afford to be without it?

HILL WEDDELL & HILLS,

Phone 14 - - - - - - - - 124 Hunter Street

In a day like this can one imagine anything so wonderful as being in a canoe in some shady, cool spot, at one of the many lakes just at our doors.—(Courtesy Peterborough Canoe Co.)

WEDDING BELLS.

FERGUSON—MARTIN

A very pretty wedding was solemnized on Monday, June 27th, at 4 p.m., at All Saints' Church, Rev. J. D. Paterson officiating, when Ruth Elliot, eldest daughter of Mr. and Mrs. J. Martin, was united in the holy bonds of matrimony to Ernest C. Ferguson, youngest son of Mrs. W. Ferguson, Margaret Island, Rice Lake, and the late Mr. W. Ferguson.

The bride, who entered the church on the arm of her father, to the strains of the Wedding March, looked charming in a dress of powder blue georgette, leghorn hat, blonde shoes, stockings and gloves to match, with bouquet of sweetheart roses. The bridesmaid, Miss Dorothy Hill of Toronto, cousin of the bride, carrying a bouquet of carnations, was lovely in yellow georgette, white silk corded hat, blonde stockings and black patent shoes. The groom was assisted by Mr. George Remnant of Toronto.

Following the ceremony a reception to about forty guests was served at the home of the bride's parents.

The young couple were the recipients of many beautiful presents. They will reside in Hamilton.

HANCOCK—STOREY.

A quiet but pretty wedding took place at high noon to-day in George street United church, decorated for the occasion with ferns and peonies, when Margaret Irene, younger daughter of the late Mr. and Mrs. J. A. Storey, of this city, was united in the holy bonds of matrimony to Melville George Hancock, son of Mr. and Mrs. George T. Hancock, of Port Hope. The ceremony was performed by Rev. J. E. Todd. Mendelssohn's wedding march was played by Reginald Storey, who also played the "Lohengrin" bridal music during the signing of the register.

The bride, who was given in marriage by her brother, Merton J. Storey, wore an exquisite gown of ivory satin-faced crepe, made in sleeveless style with tight bodice and bouffant skirt of Spanish lace flounces over the satin. A circlet of orange blossoms caught the flat ivory ribbons which fell from the waistline to the hem of the skirt in front. With this was worn a hat of ivory grosgrain silk, with georgette brim and flat silk embroidery, also white kid slippers and white silk hose. The bride, who was unattended, carried a shower bouquet of sweetheart roses and lily of the valley.

After the ceremony, Mr. and Mrs. Hancock left by motor to spend the First of July in Ottawa, thence to Montreal, where they will take a boat trip down the St. Lawrence to Quebec City. The bride travelled in a lovely three-piece suit of frost silk crepe. The short coat ,with all-over French chiffley (cut work) embroidery effect, and the pleated skirt were developed in morning glory blue and the top in heavy ivory silk crepe. A hat of the same shade of blue was of silk crochet straw, with flat raffia ornaments in pink, yellow and green, similar shades appearing on the blue raffia purse which was carried. Kid shoes and hose of rosewood shade were worn ,also the gift of the bridegroom, an amber fox fur scarf. The bride's travelling coat was of natural colored kasha cloth with deep hem and ornamental motifs of black.

Mr. and Mrs. Hancock will reside in Port Hope.

O'BRIEN—O'BRIEN.

A pretty wedding was solemnized at eight o'clock this morning at St. Peter's Cathedral, when Margaret Anne, eldest daughter of Mrs. Winifred O'Brien and the late William O'Brien, became the bride of Dr. James Francis O'Brien, of Peterborough. Rev. P. Costello performed the ceremony.

The bride, who was given in marriage by her brother, Dr. J. M. O'Brien, entered the church to the strains of the wedding march played by Miss Hurley. She wore a lovely gown of ivory satin-faced crepe, made in period style, with long sleeves and bouffant skirt draperies. Pearl embroidery ornamented the bodice and outlined the points of the hem of the skirt, which was inset with motifs of point lace. A veil of Brussels lace was worn, made in Spanish coronet style, with garniture of orange blossoms. A string of pearls, white kid slippers with buckles of orange blossoms, white silk hose, and a bouquet of butterfly roses completed the bride's costume.

The bridesmaid, Miss Mary Harrison, of Toronto, wore a French frock of shell-pink georgette, in bouffant style, the skirt made with alternating rows of frilled pink satin ribbon. Rhinestones trimmed the bodice and skirt. The hat was a large picture shape of shell-pink mohair, banded with velvet. Miss Harrison wore kid slippers and white silk hose, and carried a bouquet of Columbia roses.

Little Doris Fahey, of Toronto, niece of Miss Harrison, was a charming flower girl, in a frock of yellow organdie trimmed with blue ribbons and tiny French flowers. She wore a bandeau of yellow roses and carried a basket containing yellow roses and carnations, centred by a large white lily.

Dr. M. Crough acted as best man, and ushers were Messrs. V. McCabe and B. Hickey.

During the Mass, Miss Ernestine McManus, wearing a figured dress of Japanese crepe and hat to match, sang an Ave Maria and the hymn to the Sacred Heart.

After the ceremony a wedding breakfast and reception was held at the home of the bride. Her mother, Mrs. O'Brien, assisted the wedding party in receiving, wearing black and gold crepe, with white hat and corsage bouquet of sweet peas. The bride's table was centred by the wedding cake, surrounded by pink tulle sprinkled with rose leaves. Pink candles were in silver holders.

Later, Dr. and Mrs. O'Brien motored to Port Hope, en route to a boat trip down the St. Lawrence and the Saguenay, to Ste. Anne de Beaupre. On their return, they will reside at 228 McDonnel Street.

The bride travelled in a dress of rose beige crepe, with grosgrain hat to match, blonde shoes and hose, and amber fox fur scarf. Her coat was of natural coloured kasha cloth

VETERINARY.

DR. W. F. McELROY, Vet. Sur., office and residence, 190 Charlotte St., Charlbond Bldg., Peterboro. Phone 1623J.

May Broadcast Services at Westminster Commemorating Canada's Diamond Jubilee

LONDON, June 29 (Canadian Press Cable). — It is understood that plans are being made for broadcasting the service in Westminster Abbey on Friday, commemorating the Diamond Jubilee of Canada's Confederation, but it is not yet certain that this will be done.

As already announced, the Duke of Connaught will represent King George at the service, and it is expected that the Archbishop of Canterbury and the Bishop of London will be among the clergy present. The Abbey choir will be assisted by the choir of St. George's, Windsor. The congregation will include almost every member of the British Cabinet and the Diplomatic Corps. Also present will be Princess Louise, Lady Patricia and Captain Ramsay, the Duke and Duchess of Devonshire, the Marquis and Marchioness of Aberdeen, Viscount and Viscountess Byng, Hon. James Malcolm, Canadian Minister of Trade and Commerce, Hon. Robert Forke, Canadian Minister of Immigration, and Hon. P. C. Larkin, Canadian High Commissioner in London.

Every available seat in the Abbey has already been allotted. It is interesting to recall that it was within a stone's throw of the Abbey that the Dominion really came into being ,for at the Westminster Palace Hotel the Fathers of Confederation hammered out the details of the plan during the winter of 1866-1867. For Sir John A. MacDonald that winter was notable for two reasons—his second marriage to Miss Bernard at St. George's, Hanover Square, and his narrow escape from burning to death when his bedclothing caught fire while he was reading in bed. His injuries necessitated his spending Christmas in bed.

In Coronation Year, 1911, a tablet was unveiled in the room where the Fathers of Confederation deliberated by Sir Charles Tupper, the last surviving Father, Sir Wilfrid Laurier, in London for the Coronation and the Imperial Conference, was also present. The Hotel Westminster Palace failed to survive the war, being converted into suites of offices, but care was taken to preserve the tablet.

MARMORA NEWS.

MARMORA, June 29.—Mr. Homer Hamilton, of Toronto, visited relatives in town on Friday.

Mr. and Mrs. Harry Edwards moved on Friday into the residence recently occupied by Mr. J. O'Neill.

Mr. Alfred McAnich and son, Ashley, accompanied by Mr. Charles McNaughton, all of Niagara Falls, N.Y., spent the week-end with the former's mother, Mrs. William Phillips.

Mr. and Mrs. John Simmons, of Campbellford, were called to the home of Mrs. W. Jones on Sunday owing to the latter's condition having changed for the worse.

Mr. and Mrs. Bruce Robson motored to Oshawa on Sunday.

Miss O'Connell, teacher at Deloro Separate School, left on Saturday for her home in Lindsay.

Mr. Tom Warren, of Toronto, is spending a few days with Mr. and Mrs. C. Nichol.

Mr. E. S. Bennett is home on a visit from Moravia, N.Y.

Mr. R. F. Caldwell and Mr. H. Caldwell, of Crown Hill, were week end visitors with the former's son, Rev. A. B. Caldwell at the Rectory.

Mr. and Mrs. F. S. Pearce have moved to their cottage at Crowe Lake.

Lakefield

CELEBRATION

JULY, 1st

Sports, Regatta, Concert and Fireworks.

Come and bring your friends.

3d-153-1780.

FOR SALE

The most attractive Bargain in the West End Residential District in Peterboro

Splendid Corner Lot, with Modern Brick House—residence of the late Mr. James Edgar, 451 Weller Street—containing: Nine Excellent Rooms; hot water heating, hardwood floors; large Hall panelled in quarter-cut oak; modern Kitchen; Four Bedrooms, Billiard Room; brick garage with cement floor. This Property will be sold on reasonable terms.

Apply

THE TORONTO GENERAL TRUSTS CORPORATION

253 Bay Street - - Toronto, Ont.

Jubilee Prices for Jubilee Week

ENJOY THE HOLIDAY.

All Used Cars Specially Reduced.

A. BROWN & SON

383 WATER STREET.

We Sell — We Serve — We Satisfy

EXHIBITION STAND ROOFING FINISHED

Work Completed This Week By William Hamilton Company.

The large crowds which attend the Exhibition Park on Friday and Saturday to see the afternoon performances will not be forced to sit in the sunshine on the grand stand. This week the William Hamilton Company finished covering the two sections of the stand. The grand stand will seat 3,800 people and all will have covering over them.

Firewood For Sale

SOUND AND DRY

Prices for ½ Cord Cut in 12-Inch Lengths

Hardwood Slabs $5.50
Hemlock Slabs $4.50
Hardwood Edgings .. $4.50
Mixed Wood Slabs .. $4.00
Pine or Bass Slabs ... $3.50
Lumber Butts $2.50

Purdy Lumber Co. Limited.

PHONE 650

3d-25-27-29

COAL FOR LESS NOW

The man who puts in his winter's Coal or Coke now at present prices makes a good investment. Think it over.

BEST ANTHRACITE

STOVE $15.25
NUT 14.75
EGG 14.75
PEA 12.50
COKE 12.00

PETERBORO FUEL CO.

KELLY BROS.

'Phone 270 and 362

134 AYLMER STREET

Diamond Jubilee Week

SPLENDID LIST OF

USED CARS

FOR SALE OR EXCHANGE.

McLaughlin 6-Cyl. 1924. Wonderful condition .. $700
McLaughlin 6-Cyl. Touring; just like new $650
McLaughlin 6-Cyl. Sedan; overhauled $750
Overland 6-Cyl. Coach nearly new $850
Ford Tudor ..... like new $575
Chevrolet Touring, Starter, and Good Tires $150
Ford Coupe $150
Ford Coupe $400
Overland 4 Touring.. $225

1 4-Cyl. Willys-Knight Touring.
1 Chrysler Coupe and Several Ford Touring Cars at Very Low Prices. All on Easy Terms.

Get Ready for the BIG HOLIDAY!

J. J. DUFFUS, Ltd.

3d-153

CHINA PAINTING

Mrs. Langley McCarthy Teaches Biscoffs' New and Beautiful Work in CHINA PAINTING

4% INTEREST, compounded Half-Yearly, Paid on Deposits

One Dollar opens an account. Special facilities afforded Depositors for the convenient transaction of their business, and accounts are subject to cheque withdrawal.

For Sums of $100 and upwards this Company's Debentures are issued in terms of one to five years, bearing special rates of interest, depending upon the term of investment.

TORONTO SAVINGS AND LOAN CO.

435-437 George Street

Peterborough

DAVIS-THOMPSON COMPANY, LTD.

Insurance and General Agency

433 GEORGE ST. PHONE 40

LOCALS

Doyle's Cash and Carry Grocery Stores will Close at 1 p.m. Saturday, July 2. 3d-153-1780

NOTICE!

The Children's Camp at Jackson Park will Open July 5th . Those wishing to send their Children, 'phone 403, or call at 459 Reid Street. 2d-25,29-1752

GARBAGE NOTICE

No Garbage Collection on Friday, July 1st, but there will be Garbage Collection on Saturday, July 2nd. 2d, 153, 1802

FARMERS AND THRESHERS.

Farm implements or all kinds, separators, engines and boilers repaired. Boiler tubes, pulleys and shafting carried in stock. The G. Walter Green Co., Limited. 'Phone 92. 26d-153-1463.

W. A. OFFICERS.

Officers of the Junior W.A. of St. John's Church are as follows: Mrs. L. H. Dayman, superintendent, assisted by Mesdames Howden, Mann and Stewart, Dorothy Pitchford, treasurer, and Margaret Scott, secretary.

Wonderful Hemlock Slabs "Dry."

MADAME NEVADA.

Palmist and Phrenologist, will give 50c readings till Wednesday only. 3d, 152, 6605

B—Y'S

Have High Tea at the Main Building, Exhibition Grounds, July First, 5 to 7 p.m. Y.W.C.A., Limited number of tickets for sale. 50 cents. 1d, 151, 1782

DON'T MISS IT!

Every Tuesday, Thursday, and Saturday, if the letters get through on time, Paul Adams will tell readers of The Examiner about the battlefield, where Canada fought—as they are to-day. dtf

EXCURSION TO ROCHESTER.

Excursion to Rochester, N.Y., under auspices of the Knights of Columbus of Cobourg, Friday, July 1st, via steamer Ontario No. 2. Boat leaves Cobourg 8 a.m. July 1st, returning leaves Rochester 6 p.m. Tickets, Adults $2.05, Children $1.00. Tickets good to return on regular Boats, July 2nd and 3rd. Dancing on board. 3d-153-1781

FISH FOR FUN ON FRIDAY.

If it's Fish you want, it's Tackle you need. We have it for you, and all kinds of it. Plug Baits of all kinds, Hedon's, Pflueger's, South Bend Creek Chubs, etc., etc. Rods of the best and largest variety in Eastern Ontario. We are jobbers in these lines; it's our business, not side lines we specialize. 'Reels of all kinds. Something that's worth while. Give us a call. Open every evening. — White's Cycles and Sports, Ltd., 212-214 Charlotte Street. 1d.

NOTICE.

IN RESPONSE TO THE OFFICIAL PROCLAMATION FOR THE OBSERVANCE OF THE 60TH ANNIVERSARY OF CONFEDERATION OUR STORE WILL BE CLOSED FRIDAY AND SATURDAY, JULY 1ST AND 2ND.

WM. LECH & SONS, LTD., MANUFACTURING FURRIERS. 413 GEORGE STREET. 1d-152-6663

SPEND DOMINION DAY ON STONEY LAKE.

AND RETURN TO THE CITY TO TAKE IN THE EVENING CELEBRATION. THE TEAMER STONEY LAKE WILL LEAVE THE GEORGE STREET WHARF AT 8 A.M. FOR STONEY LAKE. ORCHESTRA, BOOTH AND MEALS ON BOARD. ROUND TRIP, $1.00.

STEAMER EMPRESS LEAVES LAKEFIELD FOR STONEY LAKE AT 9 A.M.; RETURNING AT 4 P.M. 3d-153-1785

The Government having declared SATURDAY, July Second, a Public Holiday also, in order to enable the people to properly celebrate a great epoch in Canadian history—the Diamond Jubilee of Confederation — the HARDWARE TRADE have unanimously agreed TO KEEP THEIR STORES CLOSED ON BOTH FRIDAY AND SATURDAY.

Peterborough, June 27th, 1927.

As Saturday, July 2nd, has been proclaimed a legal holiday, the Banks in the City of Peterborough will be closed on that date.

2d-153-1792

JUBILEE GIFTS

Are you all ready for the Jubilee Celebration? If you want some real Jubilee Souvenirs, we have them. We have just received an assortment of souvenirs that are hard to beat, and at very moderate prices. They are very fine quality, and priced from

25c, 50c, 75c, up to $3.00.

These Gifts are comprised of Brooches, Souvenir Spoons, Pocket Knives, Perfume Holders, Pin Cushions, Clocks, Pin Trays,

Calendars, and many other Useful Articles.

See Our Display of Souvenirs!

WARNE BROS.

DIAMOND HALL 'Phone 850 349 GEORGE STREET.

PIANO RECITAL.

By pupils of Elizabeth M. Webber in the Conservatory of Music Hall, Wednesday, June 29th at 8 p.m. Silver collection. 2d-152-6613

HIGH TEA

At the Exhibition Grounds, July 1st, in the Manufacturers' Building. Auspices Y.W.C.A. Special attractive supper. Tickets for sale at Y.W.C.A., 50c. 1d, 152, 1801

THE WEATHER

doesn't seem to make much difference in sales at P. Black's Two Busy Stores. Where good value is the regular thing, buyers are sure that their money will be well spent and the fullest value found in every parcel. Read their advertisements always. 1d, 152, DH

AUTO LICENSES

The offices of the Peterborough Automobile Club, Auto License Dept., Chamber of Commerce, etc, close Thursday of this week at 5 p.m., opening Monday, July 4, 9 a.m. Operators' Permits available after July Fourth contingent upon arrival of supplies from the Motor Vehicles Branch, Dept. of Public Highways. FRANK G. STINSON. 2d, 153, 1806

OUR DIVERSIFIED INDUSTRIES.

Another concern which has been in business in Peterborough for many years is Fitzgerald & Co., Carriage Manufacturers, now at corner of McDonnel and Bethune streets. For years this business occupied the Fitzgerald Block, corner of Water and Brock streets. They manufacture a fine line of horse drawn vehicles and are specializing in a milk delivery waggon of fine appearance and wearable qualities.

Brunswick July Records just received. They are splendid. Hear them while they're new.

The Jubilee Song Book is very fine. You should have one. Only 60c.

See the splendid Piano in our window, marked at a Jubilee price of only $300, and on easy terms.

If it is anything in music you desire, come to Grene's Music Store, Charlotte street. 2d-153.

NOTICE.

Barber shops will be open until 10 o'clock Thursday night. Closed all day Friday. Open all day Saturday. 2d-153-1808

MADAME MERRIAM'S

Beauty parlour will be closed at 12 a.m. on Saturday. 1d-152-1796

ST. JOHN'S CHOIR.

Rehearsals this evening at 8. Boys at 7.30 sharp. All members are urged to attend. Important business.

THE ICE MAN HAD FOREFATHERS

Help them celebrate Confederation by letting them fill your ice box tomorrow (Thursday). Thanking you. Sanitary Ice Supply. 'Phone 147. 1d-152-1798.

NOTICE

Black's Meat Market will close Saturday at 1 p.m. 2d, 153, 6671

STRAWBERRY FESTIVAL.

The annual strawberry festival of Gilmour Memorial church will be held on the church grounds on Tuesday, July 5. Supper from 6 till 8. Good programme. Tickets 40c and 25c. 3d-154-1797

RUNNING SHOES, 95c. PAIR.

Not $2.95, as appeared in A. Atkins' advertisement in last evening's paper. This price (ninety-five cents a pair, should clear them out in quick time. First come, first served. They are new and just right for this weather. 1d-152.

CAUTION! JACKSON PARK.

Drivers of cars are requested to observe caution in driving through Jackson Park. A large number of children will be in the Park during the next two months, and, if this caution is disregarded the park will be closed to vehicles. Nicholls Park Commissioners. 6d-157-1799.

26 head, including two broke teams ,one light driver, three saddle horses, fourteen from three to five years. Will hook all if desired, two mares, colt at foot. Would trade for car.

L. M. BEATTIE, Norwood Road, Half Mile of Lift-Lock.

1d-152-6672.

MARRIAGES.

McCULLOUGH—CARMICHAEL.— At the home of the bride in Jarratt, Ontario on Wednesday, June 29th, Miss Sadie Carmichael and Dr. T. P. McCullough, of Peterborough, Rev. Mr. Mason officiating.

BIRTH.

KELSEY — To Mr. and Mrs. H. Kelsey, 168 Lock street, at the Nicholls' Hospital, a son, June 28th.

LATE WANT ADS.

GOOD STRONG BOY FROM 16 TO 18 with Bicycle, for rough work at Patte & Wolff Fox Farm. 'Phone 2316. 1d-152-6673G

WANTED, MAN WITH BICYCLE, used to Cutting and Trimming Trees for few days at Patte & Wolff Fox Farm. 'Phone 2316. 1d-152-6674G

BLAKE CULLEN, Painter and Decorator, 565 Roger Street - East City

Prices Moderate. Work First-class. Estimates given. "Paint Up and Clean Up." 'Phone 1626F.

9d-15 12 22 25 29,m
9d-15,18,22,25,29,2,6,9,13-1645

MOWER AND BINDER KNIVES SHARPENED

AT TAYLOR'S — 50c EACH. 221 Hunter Street W.

All our Grindstones run in water. Will Close Thursday Afternoons During July and August.

W. GORDON HALL

Electrical Contractor Wiring and Repair Work PHONE 1403W

IF YOUR TROUBLES ARE ELECTRICAL,

'Phone 1921 any time.

G. H. WATSON

300 FREDERICK AVENUE

Delco Light and Farm Lighting our Specialty.

13d-20,22,24,27,29,2,4,6,8,11,13, 15,18-1694

Stoney Lake Navigation Co. Until Further Notice,

A STEAMER

will leave the Lake in time to connect with the 11.00 a.m. Train at Lakefield for Peterborough.

Will leave Lakefield for the Lakes on arrival of the Noon Train from Peterborough.

Excursion Rates and other information on application to

FRANK G. YOUNG, Manager, 434 Park Street. - 'Phone 548

June 20 to Sept. 20

DANCE

LAKEFIELD PAVILION THURSDAY NIGHT 9 TO 12

Lots of headaches — weariness—NERVES, are due to the eyes. Think what this means to YOU.

M. J. ROCHE, Opt.

Eyesight.

198 Charlotte St. Phone 472

The 25c Cartage

We move anything that one man can handle to any part of the city for

25c

Local and Long Distance Moving. One price to suit all. Four Trucks. No delay. Day or night Phone 2392

Apr 20, 27, to Oct. 20, 27 W & S. 907

PANEL DOORS

We feature the popular 2-Panel Fir Door, and supply them in all sizes at short notice.

Our Mill Work and Cabinet Work is done by expert workmen.

Let us estimate on your requirements.

Canadian Aladdin Co.

PHONE 952

P. G. Wallace

PLUMBING & HEATING

Repairs a Specialty

222 LONDON STREET

Phone 488w

s-w

FELT HATS $2.95

No More—No Less

Millinteria

163 Charlotte Street. Phone 30.

AND STILL THEY COME

WE RECEIVED A CARLOAD OF

Climax Bug Killer

TO - DAY.

This means Sure Death to Potato Bugs, and is the best Insect and Worm Destroyer for Vegetables, Vines, Berries, Shrubbery and Rose Bushes.

EXCLUSIVE DISTRIBUTOR:

FRANK H. DAWSON

FLOUR, FEED, SEED, GRAIN

380 WATER STREET PHONE 55

Dance To-Night

RYE'S PAVILION.

SAVANNAH STOMPER'S ALL-COLOURED ORCHESTRA.

Admission to Pavilion by ticket only. Show dance ticket at doors.

Dancing 9.15 p.m. to 1 a.m.

NOTICE!

The Citizens of Peterborough and district are reminded herewith of the fact that the REGULAR SATURDAY MARKET will be held on SATURDAY, July 2nd, and that stores of the RETAIL MERCHANTS will be OPEN for the CONVENIENCE OF SHOPPERS in the City and from a distance for all classes of merchandise, perishable and otherwise.

Celebrate July 1st in Peterboro

Seven years ago, Thursday, June 30th, we started in business at 168 Charlotte street. To mark our 7th Anniversary and give our employees a chance to enjoy the Confederation celebration, our Stores will close at 1 p.m., Saturday, July 2nd.

We want to take this opportunity of thanking the people of Peterborough and vicinity for their hearty support in the past, and trust we may merit a continuance of the same in the future.

Anniversary Specials

H.P. SAUCE, btl. 22c

Bulk MACARONI, lb. 6c

KIPPER SNACKS, Tin, 5c

No. 2 Red Raspberries, 23c

Florida Grape Fruit, No. 2 tin 24c

NEW MILD CHEESE, lb. 19c

New Potatoes pck. 63c

Salada Tea, lb. 69c
Loaf Cheese, lb. 29c
Lobster—¼'s 23c
½'s 43c
Fresh Strawberries, box 19c
2 tins Lobster Paste ..25c
2 lbs. Pure Lard 29c

Chateau Cheese, ½ lb..19c
Fresh Tomatoes, lb. ...15c
Gulf-Kist Canned Shrimp, 19c
Quaker Corn Flakes 9c
Anderson's Chicken and Ham Loaf, for sandwiches.

Cor. Patterson and Rutherford — Cor. Lake and Aylmer — Boyle's CASH & CARRY GROCERY — 168 Charlotte Street — 80 Hunter St. East

CHRISTIE'S BISCUITS

These Biscuits are made from the finest materials selected for purity and delicacy.

We have a full line of
Mixed Sweets, lb.....29c
Cream Filled, lb..33c to 37c
Assorted Sweet in Packages.....15c and 18c
Cheese Wafers, pkt.....18c

CHEESE

Cheese, New, lb.....25c
Cheese, Old, lb.....32c
Cheese, Grated, pkt.....24c
Chatteau, lb 35c
Chatteau, pkt.....21c
Kraft, Pimento pkt....23c
Swiss Tigre, pkt.....43c
Swiss Tigre, lb.....63c
Baumert, Cream lb.....55c
Baumert, Pimento, lb...55c
Kraft Cheese, lb.....37c
Also Cheese Chips, pkt..18c

White's Groceterias are

ONE YEAR OLD TO-MORROW

You remember our opening a year ago. This anniversary will be a double size opening in the two stores, with matchless grocery prices. Started 27 years previous to our entering the Groceteria field, White's has always stood for a high standard of both goods and service. One year as a Groceteria has established us as unquestioned leaders in selling high quality at a low price. Make this Jubilee occasion one of good cheer. Be sure of satisfaction by getting your holiday order at White's, where the triple service is eminently superior. 'Phone your order. Come and have individual store service, or serve yourself.

OLIVES AND PICKLES

No Hamper would be complete without Olives and Pickles. Our varieties in both lines are large and of the finest quality.

Olives:
Plain..13c 14c, 22c, 24c, 27c and 39c
Pimento..31c, 39c and 59c

Olives, Pimento stuffed, MacLaren's and Libby's, in 4½ oz. size, for....15c

SUNDRIES

Kippered Snacks, tin.....7c
Crosswise Sardines, 2 tins.....29c
Salmon, Horseshoe, 1 lb. tin 41c
St. Lawrence Pure Cane Sugar.....13 lbs. 97c
Dates, 3 lbs.....25c
Jellies, 5 pkts.....25c

Potatoes, New No. 2 size, Pk.....72c
½ Pk. 38c

Head Lettuce, each 15c; 2 for 25c

FRUIT & VEGETABLES

As fresh as the fruit can be delivered from the grower. As fine as the best experts can produce our Fruit and Vegetables are kept up to the highest standard, and as in all other lines, we hold our prices down to the low level that insures a quick turnover, and abundant satisfaction to our customers. For Thursday and Saturday we will have Strawberries, Bananas, Oranges, Lemons, Cucumbers, Lettuce, New Carrots, Tomatoes, New and Old Potatoes, Asparagus, Green Onions, Cabbages, Beets.

Tomatoes, Fresh Stock, 2-Lb. Box....29c

SUNDRIES

Bacon, Sugar Cured, lb. 33c
½ lb. 17c
Lipton's Tea, lb.....67c
Peamealed Back lb.....39c
½ lb. 20c
Wax Rolls, large.....9c
Wax Paper, pk, 50 sheets 9c
Snider's Catsup, 2 b'tles 25c

Every Customer Will Get a Flower

2000 Lovely Peonies so be Given away FREE, and Our Prices are Special Bargains too.

Harvest Orange Marmalade, 1 Lb. Jar 17c

Specials—IODISED SALT Packet 10c
Recommended by the Medical Profession.

Special—DIAMOND CLEANSER....3 for 25c
The new Cleanser Wonder. Cleans and Scours without scratching.

Special—FRAY BENTOS 1-lb. Tin.....23c
Very handy for the Picnic Hamper.

P. & G. Soap, 5 Bars . 22c

Libby's Veal Loaf, Large Tin 23c

Hunt's Fancy Hawaiian Crushed and Sliced Pineapple. Each 15c

SANDWICH SPREAD

Shippam's Paste, Assorted, jar 27c
Universal Pastes..3 for 29c
Lobster Caviar tin.....14c
Hedlund's Sandwich Spread, tin 15c
Blue Ribbon Olive Relish, Thousand Island, Sandwich Spread.....19c and 39c
Marrowfat Peas, 3 pkts. 25c
Harris' Chicken and Tongue tin 21c
Peanut Butter, Toy Pail 21c
Kay, Kraft Product, jar 24c

CANNED GOODS

Tomatoes, hand packed, 2 large tins 25c
Peas, Aylmer....2 tins 25c
Corn, Aylmer....2 tins 27c
Pumpkin Choice..2 tins 25c
Asparagus, Fancy, tin..19c
Honey Drop Corn, tin..15c
Heinz Pork and Beans, ..tin 17c
Libby Pork and Beans, large, 2 tins.....35c
English Worcestershire Sauce, 2 bottles.....27c

STORE OPEN ALL DAY THURSDAY AND SATURDAY

PORTER S. WHITE CO.

PHONES :—1960-2950 GROCETERIAS 332 George. 346 Charlotte

FRUITS

ORANGES — Very Sweet and Juicy. Dozen..... 20c
Other Prices...34c, 44c, 63c
Lemons, dozen 23c
Bananas,.....3 lbs. 25c